Nat FLEISCHER'S

The RING

RECORD BOOK

1950 EDITION

The 1950 Ring Record Book

THIS is the sixth supplement to our All-Time Ring Record Books which made their first appearance in 1942, revised editions of which were published in 1943 and 1944. All these are now out of print.

In this issue will be found the complete records of all active fighters the world over who boxed in five or more contests from January 1, 1949 to December 31, 1949. In addition to the records of the American boys, and the outstanding fighters from England, Ireland, Scotland and Wales, France, Italy, Belgium and Holland, Australia, New Zealand, South Africa and Central and South America, this issue contains the complete record of all champions in every division from the start of pugilism in America to the present day. It is a unique record book, one that should be in the hands of every boxing enthusiast and sports writer.

Additions to old time records and historic data appear in this issue; also corrections of errors found in previous issues.

The purchaser of this book is warned that he will not find the records of men who in 1949 were not active in the ring. There are no old-timers listed in this book except the champions of every division, claimants to World or N.B.A. championships and title holders in the junior divisions when junior championships were recognized.

The Publisher of this book wishes to make it clear that this series of All-Time Ring Record Books must not be pirated. All the data contained in past issues and the 1950 volume are the exclusive results of his labor and that of his staff and are the sole property of the Author.

Copyright, 1950, by Nat Fleischer. All rights reserved. Reproduction in part or in full in this country or in any foreign country in which this copyright is protected, is strictly prohibited. Any infringement will be prosecuted.

No material in this book may be used in radio programs or otherwise without permission.

PRICE $6.50 in U. S. and its territories and $7.00 in all other countries.
Add 20 cents extra for postage and insurance.

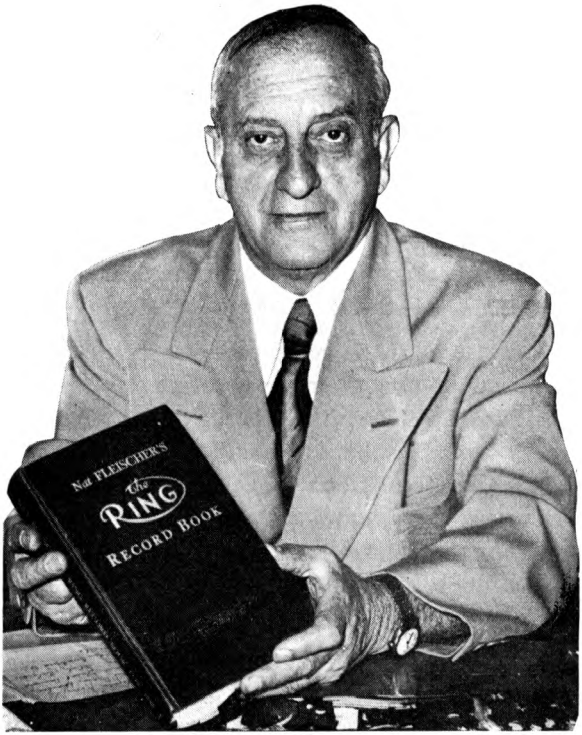

NAT FLEISCHER

Editor and Publisher of The Ring Magazine, the compiler of this Record Book.

In these records, when a fighter has been stopped, whether by tossing in the sponge, through the action of a referee, because of injuries or any cause other than fouling, the Editor has placed "KO" to the credit of the victor. Under the rules of boxing when a fighter is halted, he loses by a knockout. There is no such thing as a "technical knockout" though some states record a bout stopped as a T.K.O.

Printed in the United States by The O'Brien Suburban Press, Inc., Norwalk, Conn.

1

PUBLISHED BY THE RING BOOK SHOP, INC., MADISON SQUARE GARDEN,
307 W. 49TH STREET, NEW YORK CITY 19, N. Y., U. S. A.

The records of current fighters in this issue are up to December 31, 1949 or as close to that date as was possible.

MEASUREMENTS OF HEAVYWEIGHT CHAMPIONS

Compiled from Official Weighing-in Records

	James J. Corbett	Bob Fitz-simmons	James J. Jeffries	Tommy Burns	Jack Johnson
Height	6 ft. 1 in.	5 ft. 10½ in.	6 ft. 1½ in.	5 ft. 7 in.	6 ft. 1¼ in.
Weight	184 lbs.	172 lbs.	225 lbs.	179 lbs.	222 lbs.
Reach	73 in.	71¾ in.	76½ in.	74½ in.	74 in.
Chest, Nor.	38 in.	41 in.	43 in.	40 in.	37½ in.
Chest, Expan.	42 in.	44 in.	48½ in.	43¾ in.	42¾ in.
Waist	33 in.	32 in.	35 in.	33 in.	36 in.
Biceps	14½ in.	12 in.	16 in.	14½ in.	16 in.
Neck	17 in.	15 in.	18¼ in.	16 in.	17½ in.
Wrist	6½ in.	7½ in.	7¾ in.	7¼ in.	10½ in.
Calf	14½ in.	13½ in.	17 in.	16½ in.	15 in.
Ankle	8¼ in.	8¼ in.	10 in.	8¼ in.	9½ in.
Thigh	21 in.	20 in.	25 in.	22 in.	22½ in.
Fist	12¾ in.	12½ in.	13½ in.	12 in.	14 in.
Forearm	11½ in.	11½ in.	13½ in.	13 in.	14½ in.

	Jess Willard	Jack Dempsey	Gene Tunney	Max Schmeling	Jack Sharkey
Height	6 ft. 6¼ in.	6 ft. 1½ in.	6 ft. 1½ in.	6 ft. 1 in.	6 ft. 1 in.
Weight	252 lbs.	191 lbs.	192 lbs.	188 lbs.	205 lbs.
Reach	83 in.	77 in.	77 in.	76 in.	74½ in.
Chest, Nor.	46 in.	42 in.	42 in.	43 in.	40½ in.
Chest, Expan.	49½ in.	46 in.	45 in.	47 in.	45½ in.
Waist	35½ in.	33 in.	34½ in.	33¼ in.	34½ in.
Biceps	17½ in.	16¼ in.	14½ in.	16 in.	14½ in.
Neck	17½ in.	16½ in.	17 in.	17½ in.	17 in.
Wrist	10 in.	9 in.	9 in.	8 in.	7¾ in.
Calf	17½ in.	15 in.	15½ in.	16 in.	16 in.
Ankle	10½ in.	9 in.	9 in.	10 in.	10¼ in.
Thigh	26 in.	23 in.	22 in.	23½ in.	24¾ in.
Fist	14 in.	11¼ in.	11¼ in.	12 in.	12¾ in.
Forearm	14 in.	14½ in.	13½ in.	12¾ in.	15¾ in.

	Primo Carnera	Max Baer	Jimmy Braddock	*Joe Louis	Ezzard Charles
Height	6 ft. 5¾ in.	6 ft. 2½ in.	6 ft. 3 in.	6 ft. 2 in.	6 ft.
Weight	267 lbs.	214 lbs.	197 lbs.	213½ lbs.	178 lbs.
Reach	85½ in.	81 in.	75 in.	76 in.	74 in.
Chest, Nor.	48 in.	44 in.	41 in.	42 in.	39 in.
Chest, Expand.	54 in.	47½ in.	44 in.	45 in.	42 in.
Waist	38 in.	32½ in.	34½ in.	36½ in.	33 in.
Biceps	18½ in.	14½ in.	13 in.	15 in.	15½ in.
Neck	20 in.	17½ in.	17 in.	17 in.	16½ in.
Wrist	9½ in.	8 in.	8 in.	8 in.	7 in.
Calf	20 in.	15 in.	16 in.	14 in.	13 in.
Ankle	11½ in.	9½ in.	10 in.	10 in.	8½ in.
Thigh	30 in.	21 in.	22¾ in.	22½ in.	20 in.
Fist	14¾ in.	12 in.	11½ in.	11¾ in.	12 in.
Forearm	16 in.	14 in.	12½ in.	12 in.	12 in.

*Measurements taken at weighing-in for the second Walcott fight on June 25, 1948.
‡Charles is recognized by N. B. A. as world champion but not by New York.

ODDITIES OF 1949

On March 2, 1949 at the Pleasure Drome, Glasgow, Scotland, Mickey Day, of Maryhill, put Stan Mace, Nottingham, down for 14 counts in their six round contest, and at the end had to be content with a decision on points.

In March, 1949, at the Palais des Sports, Paris, Emmanuel Clavel kayoed Pierre Le-Mentec in fourteen seconds of the first round.

On January 20, 1949 at Fall River, Mass., Timothy (Buddy) Hayes, Boston feather-weight, twice kayoed Alfredo Pescatore, of Naples, Italy, in the first round. Pescatore was counted out in 1:07. After the count, he got up and went after Hayes, who stiffened him with a straight right to the jaw. The second time Pescatore had to be carried to his corner.

On May 30, 1949 the three fighting brothers of County Mayo, Eire, Timothy, Paddy and Sean Regan, made their American debuts at the Page Arena, New Bedford, Mass. Timothy kayoed Phil Roderique in the third, Paddy kayoed Warren Berquist in the second and Sean lost a six round decision to—naturally, Warren's brother, Bob.

On January 1, 1948, Jerome Frazier, New York middleweight, was knocked out by Jackie Darthard in Milwaukee, Wis. in 1:14 of the 5th round. A year to the day later, January 1, 1949, Frazier met Bert Lytell in the same city, in the same building, in the same ring, and was knocked out in the same time and in the same round.

On October 27 the four Buxton brothers of Watford, England, all appeared on a card in their home town, scoring three knockouts and one decision. Middleweight Alex kayoed Des Jones, welterweight Laurie stopped Reg Quinlan, lightweight Allan halted Bobby Baines, and light-heavyweight Joe, coming out of retirement for the occasion, outpointed Johnny McMurdie.

On November 15, Eddie Vann, young British fighter, scored the fastest heavyweight knockout in boxing history when he finished George Stern in twelve seconds, at London, England.

JOE LOUIS' RING EARNINGS

1934	
Jack Kracken, Chicago	$50.00
Willie Davis, Chicago	60.00
Larry Udell, Chicago	75.00
Jack Kranz, Chicago	125.00
Buck Everett, Chicago	150.00
Otto Borchuk, Detroit	106.00
Adolph Winter, Chicago	200.00
Art Sykes, Chicago	280.00
Jack O'Dowd, Detroit	111.00
Stanley Poreda, Chicago	300.00
Charley Massera, Chicago	1,100.00
Lee Ramage, Chicago	2,200.00
Total	$4,757.00
1935	
Patsy Perroni, Detroit	$4,200.00
Hans Birkie, Pittsburgh	1,900.00
Lee Ramage, Los Angeles	4,354.00
Donald (Red) Barry, San Fran.	3,270.00
Natie Brown, Detroit	6,589.00
Roy Lazer, Chicago	11,212.00
Primo Carnera, N. Y. C.	60,433.00
King Levinsky, Chicago	53,752.00
Max Baer, N. Y. C.	240,833.00
Paolino Uzcudun, N. Y. C.	39,612.00
Roscoe Toles, Flint	1,250.00
Biff Benton, Dayton	750.00
Willie Davis, Peoria	750.00
Gene Stanton, Kalamazoo	750.00
Total	$429,655.00
1936	
Charley Retzlaff, Chicago	$23,065.00
Max Schmeling, N. Y. C.	140,959.00
Jack Sharkey, N. Y. C.	36,506.00
Al Ettore, Philadelphia	52,897.00
Jorge Brescia, N. Y. C.	8,411.00
Eddie Simms, Cleveland	20,000.00
Total	$281,838.00
1937	
Stanley Ketchell, Buffalo	$3,100.00
Bob Pastor, N. Y. C.	36,000.00
Natie Brown, Kansas City	11,000.00
James J. Braddock, Chicago	103,684.00
Tommy Farr, N. Y. C.	102,578.00
Total	$256,362.00
1938	
Nathan Mann, N. Y. C.	$40,522.00
Harry Thomas, Chicago	16,659.00
Max Schmeling, N. Y. C.	349,228.00
Total	$406,409.00
1939	
John Henry Lewis, N. Y. C.	$34,413.00
Jack Roper, Los Angeles	34,850.00
Tony Galento, N. Y. C.	114,332.17
Bob Pastor, Detroit	118,400.00
Total	$301,995.17
1940	
Arturo Godoy, N. Y. C.	$23,620.21
Johnny Paychek, N. Y. C.	19,908.00
Arturo Godoy, N. Y. C.	55,989.04
Al McCoy, Boston	17,938.00
Total	$117,455.25
1941	
Red Burman, N. Y. C.	$21,023.16
Gus Dorazio, Philadelphia	18,730.70
Abe Simon, Detroit	19,400.00
Tony Musto, St. Louis	17,468.00
Buddy Baer, Washington, D. C.	36,866.00
Billy Conn, N. Y. C.	153,905.00
Jim Robinson, Minneapolis (Exhibition)	5,000.00
Lou Nova. N. Y. C.	199,500.00
Total	$471,892.86
1942	
Buddy Baer, N. Y. C.	$65,200.00
(Donated to Navy Relief,	$47,100.94)
Abe Simon, N. Y. C.	45,882.00
(Donated to Army Relief,	$36,146)
Total	$111,082.00
Following his induction into the Army, Louis' fighting career was temporarily halted	
Exhibitions while in the Army and furlough, following his return from an overseas tour, and since his discharge,	$73,000
1946	
Billy Conn., N. Y. C.	$625,916.44
Tami Mauriello, N. Y. C.	103,611.00
Exhibitions in Hawaii	25,000.00
Total	$754,527.44
1947	
Exhibitions in Mexico	$12,200.00
Exhibitions in Central and South America	120,000.00
Joe Walcott, N. Y. C.	75,968.00
Total	$208,168.00
1948	
Leo Matriccani, exhibition	$2,600.00
Bob Foxworth, exhibition	11,200.00
Exhibitions in England	80,000.00
Exhibitions in Brussels	6,000.00
Syndicated Articles	10,000.00
Joe Walcott, N. Y. C.	252,522.00
Pat Comiskey, exhibition	5,860.00
Magazine Articles	10,000.00
U. S. exhibition tour	92,000.00
Total	$470,182.00
1949	
U. S. Central and South America and Far East Exhibition tours	$242,000.00
U. S. tour	62,000.00
Total Ring and Exhibition Earnings	$4,191,323.72

JOE LOUIS' RECORD TITLE DEFENSES

SINCE winning the heavyweight crown from James J. Braddock in Chicago on June 22, 1937 by scoring a knockout in the eighth round, the Brown Bomber has defended his title 25 times, as follows:

August 30, 1937—Joe Louis, 197, defeated Tommy Farr, 204¼, on points at New York City, 15 rounds. Referee, Arthur Donovan.

February 23, 1938—Joe Louis, 200, knocked out Nathan Mann, 193½, at New York City, 3 rounds. Referee, Arthur Donovan.

April 1, 1938—Joe Louis, 202½, knocked out Harry Thomas, 196, at Chicago, Ill., 5 rounds. Referee, Dave Miller.

June 22, 1938—Joe Louis, 198¾, knocked out Max Schmeling, 193, at New York City, 1 round. Referee, Arthur Donovan. Time 2:04.

Jan. 23, 1939—Joe Louis, 200¼, knocked out John Henry Lewis, 180¾, at New York City, 1 round. Referee, Arthur Donovan.

April 17, 1939—Joe Louis, 201¼, knocked out Jack Roper, 204¾, at Los Angeles, Cal., 1 round. Referee, George Blake.

June 28, 1939—Joe Louis, 200¾, knocked out Tony Galento, 233¾, at New York City, 4 rounds. Referee, Arthur Donovan.

Sept. 20, 1939—Joe Louis, 200, knocked out Bob Pastor, 183, at Detroit, Mich., 11 rounds. Referee, Sam Hennessey.

Feb. 9, 1940—Joe Louis, 203, defeated Arturo Godoy, 202, on points at New York City, 15 rounds. Referee, Arthur Donovan.

March 29, 1940—Joe Louis, 201½, knocked out Johnny Paychek, 187½, at New York City, 2 rounds. Referee, Arthur Donovan.

June 20, 1940—Joe Louis, 199, knocked out Arturo Godoy, 201¼, at New York City, 8 rounds. Referee, Billy Cavanaugh.

Dec. 16, 1940—Joe Louis, 202¼, knocked out Al McCoy, 180¾, at Boston Mass., 6 rounds. Referee, Johnny Martin.

Jan. 31, 1941—Joe Louis, 202½, knocked out Red Burman, 188, at New York City, 5 rounds. Referee, Arthur Donovan.

Feb. 17, 1941—Joe Louis, 203½, knocked out Gus Dorazio, 193½, at Philadelphia, Pa., 2 rounds. Referee, Irvin Kutcher.

March 21, 1941—Joe Louis, 202, knocked out Abe Simon, 254½, at Detroit, Mich., 13 rounds. Referee Sam Hennessey.

April 8, 1941—Joe Louis, 203½, knocked out Tony Musto, 199½, at St. Louis, Mo., 9 rounds. Referee, Arthur Donovan.

May 23, 1941—Joe Louis, 201½, knocked out Buddy Baer, 237½, at Washington, D. C., 7 rounds. Referee, Arthur Donovan.

June 18, 1941—Joe Louis, 199½, knocked out Billy Conn, 174, at New York City, 13 rounds. Referee, Eddie Joseph.

Sept. 29, 1941—Joe Louis, 202¼, knocked out Lou Nova, 202½, at New York City, 6 rounds. Referee, Arthur Donovan.

Jan. 9, 1942—Joe Louis, 206¾, knocked out Buddy Baer, 250, Madison Square Garden, 1 round. Referee, Frankie Fullam.

Mar. 27, 1942—Joe Louis, 207½, knocked out Abe Simon, 255½, Madison Square Garden, 6 rounds. Referee, Eddie Joseph.

June 19, 1946—Joe Louis, 207, knocked out Billy Conn, 187, Yankee Stadium, 8 rounds. Referee, Eddie Joseph.

Sept. 18, 1946—Joe Louis, 211¼, knocked out Tami Mauriello, 198½, Yankee Stadium, 1 round. Time 2:09. Referee, Arthur Donovan.

Dec. 5, 1947—Joe Louis, 211½, defeated Jersey Joe Walcott, 194½, Madison Square Garden, 15 rounds. Referee, Ruby Goldstein.

June 25, 1948—Joe Louis, 213½, knocked out Jersey Joe Walcott, 194¾, Yankee Stadium, 11 rounds. Referee, Frank Fullam.

ZALE vs. GRAZIANO BOUT SETS RECORD

IN THE fight between Tony Zale and Rocky Graziano for the world middleweight championship, staged at the Yankee Stadium on September 27, 1946, champion and challenger received more money than ever had been obtained by fighters in a middleweight bout. Though Zale had contracted for 32½ percent and Graziano for 27½, an agreement was made whereby if Zale retained his title, he was to split the percentage with each receiving an equal amount—30 percent. The gross gate was $342,497 and each fighter obtained $78,-892.87. In their second bout in the Chicago Stadium on July 16, 1947, these fighters set a new indoor record for receipts of $422,918.

JOHN L. SULLIVAN'S EARNINGS

1878-79—Boxed Cocky Woods, Dan Dwyer, Tom Chandler, Mike Donovan and Patsy Hogan	$320
1880—Joe Goss, Boston—3 rounds	400
June 26, 1880—George Rooks—2 rounds	400
Dec. 24, 1880—Jack Donaldson, Cincinnati—10 rounds	700
March 31, 1881—Steve Taylor, New York—2 rounds	750
May 16, 1881—John Flood, Yonkers—8 rounds	750
Feb. 7, 1882—Paddy Ryan, Mississippi City—9 rounds	5,000
July 4, 1882—Jimmy Elliot, New York—3 rounds	1,100
July 17, 1882—Tug Wilson, New York—4 rounds	12,000
1882-83—Tour under management of Billy Madden	105,000
March 10, 1883—Boston benefit to Sullivan	3,700
May 14, 1883—Charlie Mitchell, New York—3 rounds	11,000
Aug. 6, 1883—Herbert Slade, New York—3 rounds	14,000
Sept. 28, 1883, to May 23, 1884—Tour with Al Smith	195,000
June 30, 1884—Failed to meet Mitchell, New York—money split	5,000
Aug. 13, 1884—Dominick McCaffrey, Boston	1,800
Nov. 10, 1884—John M. Lafflin, New York—3 rounds	9,200
Nov. 17, 1884—Al Greenfield, New York—4 rounds	6,800
Jan. 12, 1885—Al Greenfield, Boston—4 rounds	5,500
Jan. 19, 1885—Paddy Ryan, Madison Square Garden—1 round	7,900
June 13, 1885—Jack Burke, Chicago—5 rounds	4,300
Aug. 29, 1885—Dominick McCaffrey, Cincinnati—6 rounds	8,500
Sept. 28, 1886—Frank Herald, Allegheny City, Pa.—2 rounds	2,300
Nov. 13, 1886—Paddy Ryan, San Francisco—3 rounds	6,500
Dec. 28, 1886—Duncan McDonald, Denver, Colo.—4 rounds	2,800
Jan. 18, 1887—Patsy Cardiff, Minneapolis—6 rounds	3,750
1887—Tour under Pat Sheedy	62,000
Aug. 8, 1887—Presentation belt, Boston Theatre	3,000
November to March 1887—Tour of England under Harry Phillips	110,000
March 10, 1888—Draw with Mitchell	4,000
March 15, 1888—Benefit at Boston	4,200
June 4, 1888—Benefit, Madison Square Garden	6,900
July 8, 1889—Jake Kilrain, Richburg, Mississippi—15 rounds	10,500
1890—Theatrical tour	27,000
June 4, 1891—Sparred with Corbett, San Francisco	2,000
1891—Australian tour, August to September	58,000
1891—Tour, "Honest Hearts and Willing Hands"	87,000
Sept. 7, 1892—Lost title to Corbett, 21 rounds	Nothing
1893 to 1894—Theatrical tour	45,500
1895—Tour, "East and West with Parson Davies"	85,900
Aug. 31, 1896—Tom Sharkey, New York—exhibition, 3 rounds	1,700
1896—Tour with Duncan Harrison	91,000
1897—Tour under own management	42,000
1898—Tour through the West	25,300
1899 to 1915, Vaudeville work	141,000
Total	$1,221,320

JACK DEMPSEY'S RING EARNINGS

Receipts at Boxing Shows in Which the Manassa Mauler Appeared from 1919 to 1942

Date	Winner	Loser	Place	Share	Receipts	Movies
Sept. 22, 1927	Tunney	Dempsey	Chicago	$450,000	$2,658,660	$25,000
Sept. 23, 1926	Tunney	Dempsey	Philadelphia	711,000	1,895,728	6,000
July 2, 1921	Dempsey	Carpentier	Jersey City	300,000	1,626,580	4,000
Sept. 6, 1920	Dempsey	Miske	Benton Harbor	55,000	134,900	------
July 4, 1923	Dempsey	Gibbons	Shelby	250,000	201,485	------
July 4, 1919	Dempsey	Willard	Toledo	27,500	452,522	6,000
July 21, 1927	Dempsey	Sharkey	New York	252,759	1,083,529	6,000
Dec. 14, 1920	Dempsey	Brennan	New York	100,000	200,000	8,000
Sept. 14, 1923	Dempsey	Firpo	New York	509,000	1,188,822	30,000
Feb. 19, 1932	No decision—King Levinsky vs. Dempsey			29,998	74,200	------
First refereeing tour				$259,949	371,379	------
Second refereeing tour				291,842	471,560	------
Third refereeing tour				246,066	492,132	------

Total share from boxing bouts, including his referee tours	$3,483,114
Total including movie rights	$3,568,114

Since 1942 Dempsey has earned several million. He estimates this sum for the past seven years to be $2,500,000. In refereeing boxing and wrestling, radio appearances and lecturing. Total for work affiliated with boxing and wrestling $6,068,114

WINNERS OF THE RING MAGAZINE ANNUAL MERIT AWARD

EACH YEAR a gold and silver medal is awarded by The RING magazine to the boxer, who, during the past year, has by his conduct, and fighting qualities, earned the esteem of the sports public.

The four points which govern The RING award for "The Fighter of the Year," are:

1. He must be foremost in his contribution to the skill and the science of boxing and he need not be a champion.
2. The recipient must combine with his high place in the ranking of fighters, a similar position as a sportsman.
3. He must associate with his abilities as a fiighter, good public relations and a reputation for clean and moral living.
4. The boxer receiving this award must be recognized as an example to the growing American youth.

Recipients of Merit Award from 1928 to 1949:

1928—Gene Tunney.
1929—Tommy Loughran.
1930—Max Schmeling.
1931—Tommy Loughran.
1932—Jack Sharkey.
1933—No award.
1934—Barney Ross and Tony Canzoneri.
1935—Barney Ross.
1936—Joe Louis.
1937—Henry Armstrong.
1938—Joe Louis.
1939—Joe Louis.
1940—Billy Conn.
1941—Joe Louis.
1942—Ray Robinson.
1943—Fred Apostoli.
1944—Beau Jack.
1945—Willie Pep.
1946—Tony Zale.
1947—Gus Lesnevich.
1948—Ike Williams.
1949—Ezzard Charles.

The RING magazine in keeping with a fine and colorful tradition has since 1922 awarded 143 belts to the various world champions in each division. In 1949 the following received The RING belt:

Sandy Saddler—Feathweight Champion.
Willie Pep—Featherweight Champion.
Marcel Cerdan—Middleweight Champion.
Jake LaMotta—Middleweight Champion.

WINNERS OF THE EDWARD J. NEIL TROPHY

A MEMORIAL PLAQUE awarded by the Boxing Writers' Association of New York to the person who has done the most for boxing during the preceding year.

Edward J. Neil, the man whose memory is honored annually, was born January 17, 1900 in Methuen, Mass. He served the Associated Press, both as a sports writer, and a war correspondent, with distinction and steadfast devotion to duty.

On January 3, 1938, while serving as a war correspondent with the Loyalist Army in the Spanish Civil War, Edward J. Neil died of shrapnel wounds suffered in the line of duty. The boxing writers of New York keep alive the memory of beloved "Eddie" Neil with the annual presentation of the Neil Trophy.

Previous Winners:

1938—Jack Dempsey.
1939—Billy Conn.
1940—Henry Armstrong.
1941—Joe Louis.
1942—Sgt. Barney Ross (U. S. M. C. R.).
1943—The Boxers in All Branches of the Armed Forces of Our Country.
1944—Lt. Commdr. Benny Leonard, U. S. M. S.
1945—James J. Walker (Author of Walker Boxing Law, former Mayor of the City of New York).
1946—Tony Zale.
1947—Gus Lesnevich.
1948—Ike Williams.
1949—Ezzard Charles.

RECIPIENTS OF THE JAMES J. WALKER MEMORIAL AWARD

Awarded annually since 1940 by the Boxing Writers' Association of New York to an individual for long and meritorious service in boxing. Before 1947 the award was known as the Meritorious Service Award.

1940—James J. Walker.
1941—Gene Tunney.
1942—No award.
1943—Nat Fleischer.
1944—John J. Phelan.
1945—James J. Johnston.
1946—Mike Jacobs.
1947—James A. Farley.
1948—Dan Morgan.
1949—Abe J. Greene.

TOP PRICES FOR FIGHT TICKETS

ALTHOUGH NOT a heavyweight bout, ringside tickets to the Ted (Kid) Lewis vs. Georges Carpentier battle in England in 1922, sold for 25 guineas, which was close to $125 at the then current rate of exchange. This is believed to be the highest price ever paid for a ringside seat to a boxing bout.

Here is a list of the heavyweight bouts in which the top price of admission was twenty or more dollars:

June 19, 1946—Joe Louis vs. Billy Conn $100.
May 21, 1891—Peter Jackson vs. James J. Corbett—First row at $100. All other seats for public on payment of one year's club membership dues of $66.50.
Sept. 7, 1892—James J. Corbett vs. John L. Sullivan—First row at $100. All other ringside seats at $25.00.
July 4, 1919—Jess Willard vs. Jack Dempsey —$60.
July 4, 1912—Jack Johnson vs. Jim Flynn— —$50.
June 27, 1929—Schmeling vs. Paulino—2 rows —$50.
July 2, 1921—Dempsey vs. Carpentier—$50.
July 4, 1910—Jeffries vs. Johnson—$50.
June 25, 1948—Louis vs. Walcott—$50.
Sept. 22, 1927—Dempsey vs. Tunney—Chicago—$40.
July 23, 1928—Tunney vs. Heeney—$40.
June 18, 1936—Schmeling vs. Louis—1st fight —$40.
June 22, 1938—Schmeling vs. Louis—2nd fight —$30.
June 28, 1939—Louis vs. Galento—$30.
Sept. 29, 1941—Louis vs. Nova—$30.
Sept. 18, 1946—Joe Louis vs. Tami Mauriello —$30.
Sept. 23, 1926—Tunney vs. Dempsey—Philadelphia—$27.50.
June 30, 1927—Walker vs. Milligan—$60.
July 21, 1927—Sharkey vs. Dempsey—$27.50.
June 22, 1937—Braddock vs. Louis—$27.50.
June 20, 1940—Louis vs. Godoy—$27.50.
June 8, 1933—Baer vs. Schmeling—$26.25.
Feb. 27, 1930—Sharkey vs. Phil Scott—$25.
Feb. 27, 1929—Sharkey vs. Stribling—$25.
June 12, 1930—Sharkey vs. Schmeling—1st fight—$25.
July 3, 1931—Schmeling vs. Stribling—$25.
June 14, 1934—Baer vs. Carnera—$25.
July 12, 1923—Willard vs. Firpo—$25.
June 18, 1941—Louis vs. Conn—$25.
June 21, 1932—Sharkey vs. Schmeling—2nd fight—$23.
Aug. 26, 1937—Louis vs. Farr—$23.
June 13, 1935—Braddock vs. Baer—$20.
May 17, 1946—Tami Mauriello vs. Bruce Woodcock—$20.
Sept. 17—Woodcock vs. Lesnevich—20 guineas.
Nov. 5—Baksi vs. Mills—10 guineas.
Dec. 5, 1947—Louis vs. Walcott—$30.
Mar. 5, 1948—Lesnevich vs. Fox—$20.
Sept. 21, 1948—Zale vs. Cerdan—$30.
Sept. 23, 1948—Williams vs. Flores—$20.
Dec. 6, 1948—Woodcock vs. Savold—$42.
Oct. 14, 1949—Charles vs. Valentino—$50.

RECEIPTS FOR OUTSTANDING LIGHT HEAVYWEIGHT AND HEAVYWEIGHT BOUTS

Date	Bout	Site of Contest	Receipts	Attend.
Sept. 22, 1927	Tunney-Dempsey	Soldiers' Field	$2,658,660	104,943
June 19, 1946	Louis-Conn	Yankee Stadium	1,925,564	45,266
Sept. 23, 1926	Tunney-Dempsey	Sesquicentennial Std.	1,895,733	120,757
July 2, 1921	Dempsey-Carpentier	Boyle's 30 Acres	1,789,238	80,000
Sept. 14, 1923	Dempsey-Firpo	Polo Grounds	1,188,603	82,000
July 21, 1927	Dempsey-Sharkey	Yankee Stadium	1,083,530	75,000
June 22, 1938	Louis-Schmeling (2nd bout)	Yankee Stadium	1,015,012	70,000
Sept. 25, 1935	Louis-Max Baer	Yankee Stadium	1,000,832	88,150
June 25, 1948	Joe Louis-Joe Walcott	Yankee Stadium	841,739	42,667
June 12, 1930	Schmeling-Sharkey (1st bout)	Yankee Stadium	749,935	79,222
June 22, 1937	Louis-Braddock	Comiskey Park	715,470	45,500
July 26, 1928	Tunney-Heeney	Yankee Stadium	691,014	45,890
Sept. 29, 1941	Louis-Nova	Polo Grounds	583,711	56,549
June 19, 1936	Schmeling-Louis	Yankee Stadium	547,541	42,088
Sept. 11, 1924	Firpo-Willis	Jersey City	509,135	70,000
July 16, 1926	Berlenbach-Delaney	Ebbets Field	461,789	49,186
July 4, 1919	Dempsey-Willard	Toledo, Ohio	452,224	19,650
June 18, 1941	Louis-Conn	Polo Grounds	451,743	60,071
June 21, 1932	Sharkey-Schmeling	L. I. Bowl	432,365	61,863
June 14, 1934	Baer-Carnera	L. I. Bowl	428,000	56,000
Feb. 27, 1929	Sharkey-Stribling	Flamingo Park, Fla.	405,000	40,000
July 12, 1923	Firpo-Willard	Jersey City	390,837	80,000
*May 12, 1923	Firpo-McAuliffe and Willard-Johnson	Yankee Stadium	385,040	31,000
June 27, 1929	Schmeling-Uzcudun	Yankee Stadium	378,902	65,000
July 3, 1931	Schmeling-Stribling	Cleveland Stadium	349,415	37,396
Sept. 20, 1939	Louis-Pastor	Briggs Stadium, Det.	347,870	33,868
Sept. 19, 1946	Louis-Mauriello	Yankee Stadium	335,063	38,494
June 28, 1939	Louis-Galento	Yankee Stadium	333,308	34,852
June 25, 1935	Louis-Carnera	Yankee Stadium	328,655	62,000
Aug. 30, 1937	Louis-Farr	Yankee Stadium	325,707	32,000
July 4, 1910	Johnson-Jeffries	Reno, Nevada	270,755	15,760
Sept. 26, 1929	Sharkey-Loughran	Yankee Stadium	254,501	35,000
June 22, 1949	Charles-Walcott	Comiskey Park	246,546	25,932
June 8, 1933	Max Baer-Schmeling	Yankee Stadium	244,866	55,000
July 22, 1931	Sharkey-Walker	Ebbets Field	238,831	33,156
May 20, 1927	Sharkey-Maloney	Yankee Stadium	232,199	24,058
Sept. 22, 1936	Louis-Ettore	Phila. Municipal Stdm.	222,779	40,407
Dec. 5, 1947	Louis-Walcott	Madison Sq. Garden	216,497	18,194
June 10, 1926	Berlenbach-Stribling	Yankee Stadium	213,387	55,000
June 13, 1935	Braddock-Max Baer	L. I. Bowl	205,366	35,000
Feb. 18, 1927	Delaney-Maloney	Madison Sq. Garden	201,485	18,184
July 4, 1923	Dempsey-Gibbons	Shelby, Montana	201,485	7,202
May 14, 1946	Lesnevich-Mills	Harringay Arena Lon.	200,000	10,700
Aug. 7, 1935	Louis-Levinsky	Comiskey Park	192,906	39,195
Mar. 28, 1929	Loughran-Walker	Chicago Stadium	184,584	14,642
June 23, 1930	Carnera-Godfrey	Baker Bowl, Phila.	180,175	35,002
Mar. 1, 1928	Heeney-Delaney	Madison Sq. Garden	178,544	18,009
Sept. 17, 1946	Woodcock-Lesnevich	Harringay Arena Lon.	175,000	10,700
Oct. 14, 1949	Charles-Valentino	Cow Palace, San Fran.	167,870	19,870
Dec. 14, 1920	Dempsey-Brennan	Madison Sq. Garden	162,213	16,948
Jan. 13, 1928	Sharkey-Heeney	Old Garden	161,504	15,000
Aug. 18, 1936	Louis-Sharkey	Yankee Stadium	159,916	27,374
Mar. 5, 1948	Lesnevich-Fox	Madison Sq. Garden	149,519	18,453
†Dec. 11, 1925	Berlenbach-Delaney	Madison Sq. Garden	148,155	16,913
July 18, 1929	Braddock-Loughran	Yankee Stadium	147,096	19,658
Oct. 29, 1929	Walker-Hudkins	Wrigley Field, L. A.	141,459	25,000
May 11, 1922	Carpentier-Lewis	London	135,100	16,140
Sept. 26, 1920	Dempsey-Miske	Benton Harbor, Mich.	134,904	------
March 3, 1927	Sharkey-McTigue	Madison Sq. Garden	132,147	14,181
Dec. 26, 1908	Johnson-Burns	Sydney, Australia	131,000	20,140
Dec. 13, 1935	Louis-Uzcudun	Madison Sq. Garden	126,394	19,945
Feb. 28, 1928	Uzcudun-Godfrey	Wrigley Field, L. A.	125,191	36,605
Oct. 12, 1920	Carpentier-King Levinsky	Jersey City	120,000	15,140
Feb. 23, 1938	Louis-Mann	Madison Sq. Garden	111,716	19,490
Jan. 27, 1937	Louis-Pastor	Madison Sq. Garden	111,570	18,864
Nov. 30, 1930	Carnera-Uzcudun	Montiuick Stad., Barcelona	110,000	90,000
July 7, 1947	Lesnevich-Mauriello	Ebbets Field—Damon Runyon Cancer Fund	102,955	24,071
Nov. 14, 1947	Fox-La Motta	Madison Sq. Garden	102,528	18,340
Jan. 25, 1939	Louis-Lewis	Madison Sq. Garden	102,015	17,338
Mar. 23, 1945	Mauriello-Oma	Madison Sq. Garden	101,918	18,291
June 29, 1933	Sharkey-Carnera	L. I. Bowl	100,000	40,000

*Double Feature. †First boxing show in New Garden.

NUMBER OF CHAMPIONSHIP BOUTS FOUGHT BY HEAVYWEIGHT KINGS

THE NUMBER of title defense contests fought by holders of world heavyweight champions since John L. Sullivan was defeated by James J. Corbett on September 21, 1892 follows:

James J. Corbett—2.
Bob Fitzsimmons—1.
James J. Jeffries—8.
Tommy Burns—16.
Jack Johnson—10.
Jess Willard—2.
Jack Dempsey—6.
Gene Tunney—2.
Max Schmeling—2.
Jack Sharkey—1.
Primo Carnera—3.
Max Baer—1.
James J. Braddock—1.
Joe Louis—25.

FIGHTS BELOW THE LIGHT HEAVYWEIGHT THAT GROSSED OVER $100,000

Date	Contestants	Site of Contest	Gross Gate	Attend.
July 23, 1923	Leonard-Tendler	Yankee Stadium	$452,648	58,519
July 16, 1947	Graziano-Zale	Chicago Stadium	422,918	18,547
July 27, 1922	Leonard-Tendler	Boyle's 30 Acres	367,862	54,685
Sept. 27, 1946	Zale-Graziano	Yankee Stadium	342,497	39,827
June 10, 1948	Graziano-Zale	Ruppert Stadium	306,100	20,255
Sept. 21, 1948	Zale-Cerdan	Roosevelt Stadium	242,870	19,272
*Sept. 23, 1937	Apostoli-Thil Ross-Garcia Ambers-Montanez Escobar-Jeffra	Polo Grounds	232,644	32,600
Aug. 29, 1929	Chocolate-Singer	Polo Grounds	215,267	37,713
May 28, 1934	Ross-McLarnin	L. I. Bowl	194,330	39,968
Sept. 21, 1925	Walker-Shade	Yankee Stadium	185,156	32,106
Aug. 4, 1947	Williams-Montgomery	Phila. Stadium	178,301	30,501
July 11, 1949	Robinson-Gavilan	Municipal Stad., Phila.	177,128	27,805
Mar. 29, 1946	Graziano-Servo	Madison Sq. Garden	173,163	19,088
Jan. 14, 1921	Leonard-Mitchell	Old Madison Sq. Gdn.	162,746	11,042
July 17, 1930	Singer-Mandell	Yankee Stadium	162,388	32,163
May 31, 1938	Armstrong-Ross	L. I. Bowl	160,861	28,430
June 15, 1949	La Motta-Cerdan	Briggs Stad., Detroit	159,762	22,183
Aug. 7, 1930	Chocolate-Berg	Polo Grounds	152,377	38,360
May 25, 1948	Williams-Bolanos	Wrigley Field, Los Angeles, Calif.	152,000	28,000
Feb. 8, 1946	Beau Jack-Greco	Madison Sq. Garden	148,152	18,941
May 28, 1935	McLarnin-Ross	Polo Grounds	140,480	26,599
Sept. 17, 1934	Ross-McLarnin	L. I. Bowl	138,902	23,777
Aug. 22, 1939	Ambers-Armstrong (2nd bt.)	Yankee Stadium	137,925	29,088
May 22, 1928	Mandell-McLarnin	Polo Grounds	137,467	20,290
Aug. 2, 1929	Mandell-Canzoneri	Chicago Stadium	136,002	22,641
Sept. 14, 1949	Graziano-Fusari	Yankee Stadium	135,117	31,092
July 26, 1923	Dundee-Criqui	Polo Grounds	134,416	33,389
Mar. 17, 1944	Beau Jack-Davis	Madison Sq. Garden	132,823	19,963
June 26, 1922	Leonard-Britton	Coney Isl. Velodrome	130,385	18,851
July 25, 1929	Fields-Joe Dundee	Detroit Fair Grounds	125,008	27,012
Aug. 24, 1949	Robinson-Belloise	Yankee Stadium	120,860	28,812
July 5, 1920	Leonard-White	Benton Harbor, Mich.	119,800	12,000
Feb. 14, 1947	Larkin-Fusari	Madison Sq. Garden	115,455	18,494
Feb. 10, 1922	Leonard-Kansas	Old Madison Sq. Gdn.	114,516	11,683
Mar. 3, 1944	Montgomery-Beau Jack	Madison Sq. Garden	111,954	19,066
Mar. 23, 1929	McLarnin-Ray Miller	Madison Sq. Garden	111,855	21,000
July 17, 1940	Armstrong-Jenkins	Polo Grounds	111,487	23,306
Mar. 28, 1947	Cerdan-Green	Madison Sq. Garden	109,320	18,064
Jan. 18, 1946	Graziano-Horne	Madison Sq. Garden	108,974	18,907
July 5, 1920	Wilson-O'Dowd	Madison Sq. Garden	108,619	12,040
July 21, 1949	Williams-Bolanos	Wrigley Field, Los Ang.	108,298	18,999
Aug. 17, 1938	Ambers-Armstrong	Madison Sq. Garden	107,281	19,216
Apr. 2, 1943	Beau Jack-Armstrong	Madison Sq. Garden	104,976	19,986
Feb. 28, 1926	Flowers-Greb	Madison Sq. Garden	104,569	16,337
Sept. 28, 1945	Graziano-Green	Madison Sq. Garden	103,970	18,592
Feb. 28, 1947	Lesnevich-Fox	Madison Sq. Garden	102,520	18,318
Oct. 21, 1929	Singer-Abad	Madison Sq. Garden	101,173	16,431
June 6, 1921	Leonard-Kansas	Harrison, N. J. Oval	101,050	28,000
Aug. 24, 1945	Graziano-Cochrane	Madison Sq. Garden	100,468	18,071

*Carnival of Champions.

ODDS IN HEAVYWEIGHT CHAMPIONSHIP FIGHTS

John L. Sullivan vs. James J. Corbett—Sullivan	4 to 1
James J. Corbett vs. Robert Fitzsimmons—Corbett	5 to 3
Robert Fitzsimmons vs. James J. Jeffries—Fitzsimmons	2 to 1
Tommy Burns vs. Jack Johnson—Burns	3 to 2
Jack Johnson vs. James J. Jeffries—Jeffries	10 to 7
Jess Willard vs. Jack Johnson—Johnson	8 to 5
Jack Dempsey vs. Jess Willard—Willard	6 to 5
Gene Tunney vs. Jack Dempsey (Philadelphia)—Dempsey	11 to 5
Gene Tunney vs. Jack Dempsey (Chicago)	even money
Gene Tunney vs. Tom Heeney—Tunney	15 to 1
Jack Dempsey vs. Georges Carpentier—Dempsey	3 to 1
Jack Dempsey vs. Luis Firpo—Dempsey	3 to 1
Jack Dempsey vs. Bill Brennan—Dempsey	4 to 1
Jack Dempsey vs. Billy Miske—Dempsey	7 to 1
Jack Dempsey vs. Tom Gibbons—Dempsey	11 to 5
Jack Sharkey vs. Max Schmeling (first)—Sharkey	9 to 5
Max Schmeling vs. Jack Sharkey (second)—Schmeling	6 to 5
Jack Sharkey vs. Primo Carnera—Sharkey	5 to 4
Primo Carnera vs. Tommy Loughran—Carnera	4 to 1
Primo Carnera vs. Max Baer—Baer	7 to 5
Max Baer vs. James J. Braddock—Baer	10 to 1
James J. Braddock vs. Joe Louis—Louis	5 to 2
Joe Louis vs. Tommy Farr—Louis	5 to 1
Joe Louis vs. Nathan Mann—Louis	12 to 1
Joe Louis vs. Harry Thomas—Louis	20 to 1
Joe Louis vs. Max Schmeling (second)—Louis	9 to 5
Joe Louis vs. John Henry Lewis—Louis	15 to 1
Joe Louis vs. Jack Roper—Louis	10 to 1
Joe Louis vs. Tony Galento—Louis	8 to 1
Joe Louis vs. Bob Pastor (second)—Louis	6 to 1
Joe Louis vs. Arturo Godoy (first)—Louis	10 to 1
Joe Louis vs. Arturo Godoy (second)—Louis	8 to 1
Joe Louis vs. Johnny Paychek—Louis	12 to 1
Joe Louis vs. Al McCoy—Louis	20 to 1
Joe Louis vs. Red Burman—Louis	10 to 1
Joe Louis vs. Gus Dorazio—Louis	20 to 1

Joe Louis vs. Abe Simon—Louis (first)	18 to 1
Joe Louis vs. Tony Musto—Louis	20 to 1
Joe Louis vs. Buddy Baer—Louis (first)	6 to 1
Joe Louis vs. Buddy Baer—Louis (second)	10 to 1
Joe Louis vs. Billy Conn (first)—Louis	18 to 5
Joe Louis vs. Billy Conn (second)—Louis	14 to 5
Joe Louis vs. Lou Nova—Louis	13 to 5
Joe Louis vs. Tami Mauriello—Louis	9 to 1
Joe Louis vs. Abe Simon (second)—Louis	8 to 1
Joe Louis vs. Joe Walcott (first fight)—Louis	10 to 1
Joe Louis vs. Joe Walcott (second fight)—Louis	13 to 5
Ezzard Charles vs. Joe Walcott—Charles	3 to 2
Ezzard Charles vs. Gus Lesnevich—Charles	3½ to 1
Ezzard Charles vs. Pat Valentino—Charles	5 to 1

These were the prevailing odds on the day of the fight, the lower odds being those quoted against the favorite. The Ezzard Charles' fights were for the N.B.A. title only.

TITLE BOUTS DURING 1949

HEAVYWEIGHT—Ezzard Charles won the N. B. A. heavyweight title by defeating Jersey Joe Walcott on points over 15 rounds at Comiskey Park, Chicago, on June 22.

Ezzard Charles stopped Gus Lesnevich, seventh round of a N. B. A. title bout, Yankee Stadium, New York, August 10 (N. B. A. Title).

Ezzard Charles knocked out Pat Valentino in 8 rounds on October 14, at the Cow Palace, San Francisco, Calif. (N. B. A. Title).

LIGHT HEAVYWEIGHT—Joey Maxim defeated Gus Lesnevich over fifteen rounds on May 23 at Cincinnati for the American title.

MIDDLEWEIGHT—Jake LaMotta won the title by stopping Marcel Cerdan, who was unable to come out for the tenth round on June 16 at Briggs Stadium, Detroit.

WELTERWEIGHT — Ray Robinson decisioned Kid Gavilan on points over fifteen rounds on July 11 at Municipal Stadium, Philadelphia.

LIGHTWEIGHT—Ike Williams knocked out Enrique Bolanos in four rounds on July 21 at Wrigley Field, Los Angeles.

Ike Williams defeated Freddie Dawson, 15 rounds, on December 5 at Convention Hall, Philadelphia, Pa.

FEATHERWEIGHT—Willie Pep regained the title by defeating Sandy Saddler on points over fifteen rounds on February 11 at Madison Square Garden, New York.

Willie Pep knocked out Eddie Compo in 7 rounds on September 20, at Municipal Stadium, Waterbury, Conn.

BANTAMWEIGHT — Manuel Ortiz decisioned Dado Marino over fifteen rounds on March 1 at Honolulu, T. H.

FLYWEIGHT—Rinty Monaghan decisioned Maurice Sandeyron over fifteen rounds on April 5 at Belfast, Ireland.

Rinty Monaghan drew in 15 rounds with Terry Allen, on September 30, at Belfast, Ireland.

HISTORY OF JUNIOR TITLES

ON APRIL 29, 1946, in Boston, Tippy Larkin, of Garfield, N. J., defeated Willie Joyce, of Gary, Indiana, in a twelve round bout which the Massachusetts State Athletic Commission recognized as for the Junior Welterweight Championship of the World and for which the winner, Larkin was presented with a belt.

Although junior divisions are not generally recognized, a history of this synthetic division is in order because of the many queries received concerning this class and the probability that it may be revised.

When the first New York State Athletic Commission under the Walker Law was appointed in 1920, it inherited a set of rules adopted by the state legislature which provided for junior classes in boxing. These were a junior flyweight class with a limit of 109 pounds, junior bantam division with a limit of 115 pounds, junior featherweight, 122 pounds, junior lightweight, 130 pounds, and a junior welter class with a limit of 140 pounds.

No records exist of any junior titleholders except those of junior lightweight and junior welterweight. In 1930, ten years after taking office, the New York Boxing Board abolished these weight divisions and a few years later all other states followed. Listed below are the champions as they then were recognized up to the discontinuation of junior classes.

Junior Welterweight Championship Battles

1922—Pinkey Mitchell was acclaimed champion of the newly created 140 pound class by popular vote.

1926, Sept. 21—Mushy Callahan outpointed Pinkey Mitchell, 10 rounds, Vernon, Cal.

1930, Feb. 18—Jack Kid Berg won from Mushy Callahan, by knockout, 10 rounds, London, England.

1931, Apr. 24—Tony Canzoneri stopped Jack Kid Berg, 3 rounds, Chicago, Ill.

1931, July 18—Johnny Jadick outpointed Tony Canzoneri, 10 rounds, Philadelphia, Pa.

1933, Feb. 20—Battling Shaw won decision over Johnny Jadick, 10 rounds, New Orleans, La.

1933, May 21—Tony Canzoneri defeated Battling Shaw, 10 rounds, New Orleans, La.

1933, June 23—Barney Ross won from Tony Canzoneri, 10 rounds, Chicago, Ill.

1946, April 29—Tippy Larkin defeated Willie Joyce, 12 rounds, Boston, Mass.

Junior Lightweight Championship Battles

1921, Nov. 18—Johnny Dundee and George K. O. Chaney met to determine the leadership of the newly created 130 pound class. Dundee was declared the winner on a foul, 5 rounds, New York City.

1923, May 30—Jack Bernstein won from Johnny Dundee, 15 rounds, New York City.

1923, Dec. 17—Johnny Dundee defeated Jack Bernstein, 15 rounds, New York City.

1924, June 29—Steve Kid Sullivan won from Johnny Dundee, 15 rounds, Brooklyn, N. Y.

1925, Apr. 1—Mike Ballerino won from Steve Kid Sullivan, 10 rounds, Philadelphia, Pa.

1925, Dec. 2—Tod Morgan knocked out Mike Ballerino, 10 rounds, Los Angeles, Cal.

1929, Dec. 19—Benny Bass scored knockout over Tod Morgan, 2 rounds, New York City.

1931, July 15—Kid Chocolate stopped Benny Bass, 7 rounds, Philadelphia, Pa.

1933, Dec. 25—Frankie Klick knocked out Kid Chocolate, 7 rounds, Philadelphia, Pa.

1946—Tippy Larkin.

1949—Sandy Saddler.

RECEIPTS FOR GARDEN SHOWS FOR 1949

	Attendance	Gross
Jan. 7—Belloise-Villemain	11,862	$35,968
Jan. 14—Foster-Pellone	14,421	44,639
Jan. 28—Gavilan-I. Williams	15,125	57,195
Feb. 11—Pep-Saddler	19,007	87,563
Feb. 18—Fusari-Castellani	10,194	36,159
Feb. 25—Mead-DeJohn	11,042	32,554
Mar. 4—DeMarco-Graham	8,493	23,290
Mar. 11—Belloise-J. T. Ross	12,158	33,329
Mar. 18—Oma-Agramonte	4,419	10,858
Mar. 25—LaMotta-Villemain	11,491	38,064
Apr. 1—Gavilan-I. Williams	18,201	95,865
May 13—Fusari-Foster	14,193	66,082
May 20—Mead-Villemain	6,814	16,338
Sept. 9—Gavilan-Castellani	11,243	31,736
Sept. 23—Bolanos-T. Young	8,753	27,941
Oct. 28—Saddler-DeMarco	13,071	40,942
Nov. 11—Fusari-T. Young	10,074	38,759
Dec. 2—LaStarza-Brion	12,035	40,092
Dec. 9—LaMotta-Villemain	9,599	33,476
Dec. 16—Portuguez-Jack	7,281	20,382
Dec. 30—Wagner-Barone	9,277	26,325
Totals	227,154	$804,081

RECORD LOWS IN TITLE BOUTS IN LIGHT HEAVYWEIGHT CLASS

OCTOBER 22, 1930—Maxie Rosenbloom and Abie Bain fought in a light heavyweight title bout in the Garden at which 4,606 persons paid $14,484.34 to see the bout.

August 31, 1931—Maxie Rosenbloom and Jimmy Slattery fought in a light heavyweight title contest at Ebbets Field which drew only 4,826 spectators who paid $12,400 in admission fees of which Rosenbloom received $3,372 and Slattery only $1,112.

On October 28, 1938—Al Gainer and John Henry Lewis fought in a light heavyweight championship bout at New Haven at which there were only 2,278 paid admissions. The receipts were $7,085. Lewis had been guaranteed $10,000.

On November 16, 1934—Maxie Rosenbloom fought Bob Olin in a title match at the Garden. The receipts were $14,875.95 and the spectators who paid, numbered only 7,383. Rosenbloom's share amounted to $3,874.12.

RING DEATHS IN 1949

Jan. 27—Charley Byas died after being knocked out by William Holmes in a Golden Gloves elimination match at Moberly, Mo. (Amateur.)

Feb. 19—Ali Mekoui was kayoed in the tenth round by August Calet of France in Algiers and died the following day in hospital. (Professional.)

March 20—Art Jackson, 18-year old Negro light heavyweight, died in a hospital of a brain hemorrhage after an injury during training at the Y. M. C. A. in Toledo, O. (Professional.)

March 30—Billy Cornwall died after being kayoed by Tote Martinez at San Jose, Calif. (Professional.)

April 1—Marine Pfc. Alfred John Cavanaugh died from injuries suffered in an intramural boxing tournament at the Naval air station near Memphis, Tenn. (Amateur.)

April 20—Freddy Sylvano, 30, Honolulu lightweight, died in hospital from a brain hemmorrhage suffered in a fight at Civic Auditorium, Honolulu, with John Efhan. He was knocked out in the fifth round. (Professional.)

May—Mustapha Rafai died in hospital from injuries suffered after losing a decision to Hocin Rabah in Algiers. (Professional.)

June 8—Evangelist Ramos, 28, died in hospital of head injuries suffered in a workout with Joseph Malone at Marra's East Side Gymnasium, New York. (Professional.)

July 26—Herman Fleissner, 29, died in hospital at Frankfurt, Germany after being knocked out in a contest. (Amateur.)

August 6—Nai Tom Chai, 26-year old Siamese featherweight, died following a knockout at the hands of Mok Kai Khoon at the Happy World Stadium, Singapore. (Professional.)

Sept. 21—Archie Kemp, Australian 135-pounder, died following an 11-round knockout the night before in a title bout with Australian lightweight champion Jack Hassen at Sydney Stadium, Sydney, Australia. (Professional.)

October 3—Salvador Ramos, Mexican featherweight, died two days following a knockout by Carlos Ramirez at Cuernevaca, Mexico. (Professional.)

October 5—Enrico Bertola, Italian heavyweight, died following a ten round bout which he lost to Lee Oma the night before at Buffalo, N. Y. (Professional.)

October 10—Talmadge Bussey, 26 year-old Negro, died of a blood clot on his brain following his collapse in the ninth round of his bout with Luther Rawlings at Detroit, Mich. (Professional).

October 17—Jesus Barrientos died after losing a bout in Guanajuato, Mexico. He had sufferred an internal hemorrhage. (Professional).

October 30—Rino Bettolo, twenty, Saronno, flyweight, died of brain hemorrhage after being knocked out in a bout in Milan, Italy. (Amateur).

November 14—Eugene Potter, 23, a University of Michigan law student, died of acute cardiac failure after collapsing in the first round of a workout in Ann Arbor, Mich. (Amateur).

November 30—Donald F. Ehrhardt, 22-year-old U. of Arizona sophomore, died after being knocked off his feet by his sparring partner, at Tucson, Ariz. (Amateur).

RETIRED UNDEFEATED WORLD CHAMPIONS

James J. Jeffries, after holding the title for six years and defending same against all-comers, retired March, 1905, after cleaning up the field. Public opinion forced him to make a comeback five years later in 1910, in an attempt to wrest the title from Jack Johnson. Jeffries was unsuccessful.

After defeating Tom Heeney, in his second defense of the heavyweight title he won from Jack Dempsey, Gene Tunney, in July, 1928, retired, never lacing on a pair of gloves in competition again.

Jack McAuliffe held the lightweight title until his retirement in 1896. He was undefeated throughout his career.

Jimmy Barry held the bantamweight title until he retired in 1899 and he likewise went undefeated throughout his ring career.

Benny Leonard retired as undefeated lightweight champion in 1925. When he made his comeback it was as a welterweight, and as such he wound up his career after being knocked out by Jimmy McLarnin.

Joe Louis retired as undefeated heavyweight champion on March 1, 1949, after 25 successful defenses of the title.

MOST CHAMPIONSHIP BOUTS ENGAGED IN

DIXON, GEORGE—34

Won bantamweight title, challenged twice and defended title twice.

Won featherweight title 3 times, challenged once and defended title 25 times.

LOUIS, JOE—26

Won heavyweight title and 25 defenses.

ARMSTRONG, HENRY—26

Won featherweight title; then vacated same; won lightweight title and defended once; won welterweight title and fought as challenger once; defended title 20 times; challenged for middleweight title once.

ORTIZ, MANUEL—21

Won bantamweight title twice and defended title 19 times.

CANZONERI, TONY—20

Challenged twice for bantamweight title; won featherweight title and defended once; won junior welterweight title twice, challenged once and defended title twice; won lightweight title twice, fought as challenger 3 times and defended title 6 times.

HERE IS A RECORD OF LOUIS' RETURN BOUTS

7-11-34	Willie Davis, Chicago	KO 3	2- 9-40	Arturo Godoy, N. Y. C.	W 15
5- 3-35	Willie Davis, Peoria	KO 2	6-20-40	Arturo Godoy, N. Y. C.	KO 8
12-14-34	Lee Ramage, Chicago	KO 8	3-21-41	Abe Simon, Detroit	KO 13
2- 1-35	Lee Ramage, Los Angeles	KO 2	3-27-42	Abe Simon, N. Y. C.	KO 6
3-28-35	Natie Brown, Detroit	W 10	5-23-41	Buddy Baer, Washington	W Dis 7
2-17-37	Natie Brown, Kansas City	KO 4	1- 9-42	Buddy Baer, N. Y. C.	KO 1
6-19-36	Max Schmeling, N. Y. C.	KO by 12	6-18-41	Billy Conn, N. Y. C.	KO 13
6-22-38	Max Schmeling, N. Y. C.	KO 1	6-19-46	Billy Conn, N. Y. C.	KO 8
1-27-37	Bob Pastor, N. Y. C.	W 10	12- 5-47	Joe Walcott, N. Y. C.	W 15
9-20-39	Bob Pastor, Detroit	KO 11	6-25-48	Joe Walcott, N. Y. C.	KO 11

MOST CONSECUTIVE FIGHTS WITHOUT A LOSS (LIFETIME)

Name:	Total Bouts	Draws	Years
Bagwell, Hal	180	5	1938-1948
Pep, Willie	73	1	1943-1948
Barry, Jimmy	**68	9	1891-1899
Martin, Cannonball	*68	3	1922-1925
Docusen, Maxie	65	3	1942-1949
Robinson, Ray	63	2	1943-1949
Chocolate, Kid	*66	1	1928-1930
Pep, Willie	*62	0	1940-1943
Graham, Billy	*58	6	1941-1945
Costantino, Lulu	*56	4	1939-1942
McAuliffe, Jack	**52	9	1884-1896
Stribling, Young	52	1	1927-1929
Mitri, Tiberio	*50	3	1946-1949
Ray, Elmer	53	0	1943-1948
Sala, Lee	*48	0	1946-1948
Armstrong, Henry	46	0	1937-1939
Fusari, Charlie	*46	0	1944-1948
Beauhuld, Billy	*44	4	1935-1937
Fox, Billy	*43	0	1943-1946
Root, Jack	*42	3	1897-1902
Kane, Peter	*41	0	1934-1937
Robinson, Ray	*40	0	1940-1942
Stribling, Young	39	5	1922-1923
Slattery, Jimmy	*38	0	1921-1923
Saddler, Sandy	38	1	1944-1946
Yarosz, Tommy	38	0	1942-1947

**—Entire career.
*—At start of career.

Name:	Total Bouts	Draws	Years
LaStarza, Roland	*37	0	1947-1949
Flanagan, Del	*37	0	1947-1949
Shapiro, Maxie	*37	1	1938-1939
Schott, Freddie	*37	1	1943-1945
McFarland, Packy	36	0	1905-1907
Ketchel, Stanley	36	3	1904-1908
Ross, Barney	35	1	1931-1934
James, Ronnie	35	4	1933-1936
Johnson, Jack	34	5	1901-1904
Cerdan, Marcel	*34	0	1935-1938
Cerdan, Marcel	34	0	1942-1948
Villemain, Robert	*34	0	1944-1948
Louis, Joe	33	0	1936-1948
Ross, George	*33	1	1946-1949
Boon, Eric	32	4	1935-1937
Tunney, Gene	32	1	1922-1928
Lewis, John Henry	32	2	1936-1937
Arnold, Billy	*31	1	1943-1944
Walker, Buddy	*31	3	1939-1940
Canzoneri, Tony	*31	1	1925-1926
Drachmas, Andy	*31	1	1947-1949
Luciano, Sonny	*30	0	— 1949 —
Tunney, Gene	*30	0	1919-1922
Charron, Robert	*30	1	1942-1945
Burns, Tommy	29	1	1941-1945
Takeshita, Robert	*29	1	1946-1948
Jenkins, Jesse	*28	2	1947-1948
Louis, Joe	*27	0	1934-1936

RECORD EXHIBITION GATE

The Jack Dempsey-King Levinsky four-round exhibition at the Chicago Coliseum, on February 18, 1932, drew a crowd of 23,322 paid admissions for a gross of $74,199.94. This represents the largest amount ever grossed from solely an exhibition. Dempsey received $33,000 and Levinsky $11,000.

On November 12, 1946, a crowd of 10,075 contributed $53,018 to see Joe Louis, heavyweight champion, in an exhibition spar six rounds at Honolulu, Hawaii. Louis received $25,000 for his four rounds with Cleo Everett and two with Wayne Powell. The total receipts was a record amount drawn for Honolulu.

KNOCKOUTS, MOST SCORED

Williams, Young Eddie	1929-1935	139	McAvoy, Jock	1928-1941	86
Stribling, Young	1921-1933	127	Martin, Bob	1918-1922	83
Chaney, George K. O.	1910-1925	102	Fox, Tiger Jack	1932-1949	82
Langford, Sam	1902-1923	98	Alabama Kid	1932-1949	78
Armstrong, Henry	1932-1945	97	Godfrey, George	1920-1937	76

APPROXIMATE GROSS RECEIPTS FROM BOXING IN U. S.

Gathered from boxing commission annual reports

1944----	$10,000,000	1947----	$13,500,000
1945----	$13,000,000	1948----	$11,240,000
1946----	$14,000,000	1949----	$5,000,000

MADISON SQUARE GARDEN RECEIPTS, 1925-1949

Madison Square Garden, mecca of the boxing world, has since the new arena was opened with the Berlenbach-Delaney fight on December 11, 1925, witnessed more than 50 title contests. In the twenty-three years it has operated well over six million have paid to view professional fighters perform in the Garden.

Year:	Gross Receipts	Paid Attend.	No. Shows
1925 ----------	----------	--------	----
1926 ----------	----------	--------	----
1927 ----------	----------	--------	----
(Note: Fiscal year ending July 27, 1927 profits were $784,639).			
Apr. 30, 1928 to June 21, 1928	$232,614.15	--------	7
Oct. 5, 1928 to May 23, 1929	$1,265,712.01	--------	26
1929 ----------	$1,481,003.34	--------	30
Sept. 12, 1929 to May 28, 1930	$1,323,409.22	393,948	----
Note: Fiscal year ending May 28, 1930 net receipts, $2,274,062).			
1930 ----------	----------	--------	----
(Note: Oct. 5, 1928-Oct. 16, 1931, gross receipts were $3,488,696.03 for 92 shows).			
1931 ----------	----------	--------	----
1932 ----------	----------	--------	----
1933 (June 1-Nov. 30) ----	----------	35,498	5
1934 (June 1-Nov. 30) ----	----------	40,587	5
1935 ----------	----------	--------	----
1936 ----------	----------	--------	----
1937 ----------	----------	--------	----
1938 ----------	$442,880	--------	----
1939 ----------	$583,180	208,128	19
1940 ----------	$820,527	298,632	22
1941 ----------	$784,743	383,621	29
1942 ----------	$1,169,671	383,621	29
1943 ----------	$1,136,228	322,512	22
1944 ----------	$1,361,359	359,359	27
(Note: Aug. 4 Montgomery-Beau Jack not included, 15,822 paid, $35,863,900 in war bonds).			
1945 ----------	$2,263,259	547,136	43
1946 ----------	$2,185,541	429,774	34
1947 ----------	$1,854,568	393,216	32
1948 ----------	$1,089,055	289,361	28
1949 ----------	$804,081	227,154	21
*Oct. 29, 1937-May 20, 1949 --	$14,805,274.41	3,904,708	320

*Under M. Jacobs Promotion.

NEW YORK STATE BOXING TAXES

New York State, long the center of the boxing world, has through the years led all other states in total receipts from boxing. A yearly breakdown of money paid into the state treasury from licenses issued, professional tax, amateur boxing tax, fines, radio, motion picture and television from 1936 to date follows. The figures below include professional wrestling which contributes but a small precentage.

1936----	$183,250.00	1943----	$119,276.02
1937----	195,971.00	1944----	165,361.37
1938----	219,454.95	1945----	245,321.65
1939----	168,343.90	1946----	469,248.80
1940----	157,188.84	1947----	333,940.88
1941----	191,974.16	1948----	359,485.09
1942----	139,605.70	1949----	219,720.02

UNTARNISHED RECORDS

From out of the hundreds of thousands of men who have fought in the professional prize ring only two outstanding fighters in the modern history of boxing went through their careers without an official defeat.

	TB	KO	W	D	ND	L	KO by	W. Pct.
McAuliffe, Jack, 1884-1896 --------	52	9	32	9	2	0	0	1.000
Barry, Jimmy, 1891-1899 ----------	68	38	20	9	1	0	0	1.000

SUPER CHAMPIONS

Only a handful of men in the history of boxing have been able to hold more than one championship in the eight recognized divisions. Two of them, Bob Fitzsimmons and Henry Armstrong, held three.

FITZSIMMONS, BOB

	Year Won
Middleweight ----------	1891
Light heavyweight ----------	1903
Heavyweight ----------	1897

ARMSTRONG, HENRY

*Featherweight ----------	1937
*Lightweight ----------	1938
*Welterweight ----------	1938

*Held simultaneously.

DIXON, GEORGE

Bantamweight ----------	1890
Featherweight ----------	1891, 1897 and 1898

McGOVERN, TERRY

Bantamweight ----------	1899
Featherweight ----------	1900

RYAN, TOMMY

Welterweight ----------	1894
Middleweight ----------	1897

*CANZONERI, TONY

Featherweight ----------	1928
Lightweight ----------1930 and	1935

*Also held junior welterweight title twice.

BROUILLARD, LOU

Welterweight ----------	1931
Middleweight ----------	1933

*ROSS, BARNEY

**Lightweight ----------	1933
**Welterweight ----------1934 and	1935

*Also held junior welterweight title.
**Held simultaneously.

WALKER, MICKEY

Welterweight ----------	1922
Middleweight ----------	1926

MILLER, FREDDIE

Bantamweight ----------	1937
Featherweight ----------	1940

Heavyweight Title Bouts Outside U.S.A.

Since Jess Willard knocked out Jack Johnson in the 26th round at Havana, Cuba, April 5, 1915, 34 years ago, only one world heavyweight title bout has taken place outside of the United States.

On October 22, 1933, Primo Carnera defended his title against Paulino Uzcudun at Rome, Italy. They also represented the most "tonnage' ever carried into a title fight. Carnera weighed 259½, Uzcudun, 229¼, for a total of 488¾ pounds.

BATTLES OF THE LONG COUNT

Paled into insignificance in the matter of time was the famous Dempsey-Tunney "Long Count" battle of 1927 when on March 12, 1948 at Madison Square Garden, New York, Marcel Cerdan, of France' sent Lavern Roach to the canvas in the second round and a split second later went sprawling himself. Cerdan was up quickly and while Timekeeper Jack Watson and Referee Arthur Donovan argued whether or not Roach was officially knocked down, the seconds speedily ticked away.

Nat Fleischer, Editor of The Ring Magazine, sitting at ringside, timed the length of the knockdown to be 32 seconds.

When Jack Dempsey sent Gene Tunney to the canvas in their Chicago fight and then failed to go to a neutral corner, the length of the knockdown was timed at 14 seconds by some experts and 16 by others.

On May 19, 1902 at Philadelphia, Kid McCoy was floored in the second round by Kid Carter and while the count was long and drawn out in an attempt to save McCoy from a knockout, no official time for the knockdown is known beyond the fact that it occured "before two minutes of the round had been fought" with the bell saving McCoy.

July 27, 1921, Official Timekeeper Art Foote, announced that on his revised figures middleweight champion Johnny Wilson was down for counts of 13 4/5 seconds and 11 seconds during first two knockdowns of seventh round, in his title bout with Bryan Downey at Cleveland. Referee Jimmy Gardiner awarded the fight to Wilson on a foul over Downey after Martin Killilea, Wilson's manager, claimed Downey had struck Wilson at the count of seven on the third knockdown. Gardiner twice counted nine over the prostrate Wilson on the first knockdown.

BOXING'S TWENTY-YEAR MEN

Boxing, as the sport of baseball, has produced few men who campaigned professionally over a span of twenty or more years. Here is the list:

		Years
Mendoza, Daniel	1786-1820	33
Fitzsimmons, Bob	1882-1914	33
Dobbs, Bobby	1884-1914	31
Johnson, Jack	1899-1926	27
Britton, Jack	1904-1930	27
Donovan, Mike	1866-1891	26
Schmeling, Max	1924-1948	25
Carroll, Jimmy	1872-1896	25
Dempsey, Jack	1915-1940*	25
Sullivan, Jack (Twin)	1898-1922	25
Zwick, Phil	1925-1948	24
Flynn, Jim	1901-1924	24
Caunt, Ben	1835-1857	23
Slavin, Frank	1885-1907	23
Morgan, Tod	1920-1942	23
Brown, Panama Al	1922-1944	23
Lavigne, George	1885-1907	23
Perry, William	1836-1857	22
Goss, Joe	1859-1880	22
Ryan, Tommy	1886-1907	22
Walcott, Joe	1890-1911	22
Broughton, Jack	1729-1750	22
Langford, Sam	1902-1923	22
Van Klaveren, Bep	1928-1948	21
Choynski, Joe	1884-1904	21
Dixon, George	1886-1906	21
Craig, Frank	1891-1911	21
Burns, Tommy	1900-1920	21
Leonard, Benny	1912-1932	21
Brown, Natie	1928-1948	21
Farmer, Frank	1911-1930	20
Dundee, Johnny	1910-1929	20
Smith, Denver Ed.	1881-1900	20
Nelson, Battling	1896-1915	20
Walcott, Jersey Joe	1930-1949	20

*Dempsey appeared in many exhibitions from 1931 through 1940.

SCALE OF PAY FOR RING OFFICIALS IN BOXING CONTESTS IN NEW YORK STATE

When the net receipts are:
$600 or under—Judge, $10; referee, $25.
$2,001 to $7,500—Judge, $25; referee, $50.
$7,501 to $15,000—Judge in main bout, $35, and in other bouts, $25, and referee, $75 in main bout and $50 in other bouts.
The peak pay in the scale is $125 for a main-bout judge and $200 for the referee in a show attracting a net gate of $100,001 to $200,000.

The commission is empowered to make special rates for officials in shows that draw more than $200,000 and this is usually set at $250, the pay given in world heavyweight title bouts.

LARGEST FEE PAID TO A REFEREE

Largest fee paid to a referee in modern boxing was $2,500, to George V. Blake, for his work in the Max Schmeling-Young Stribling heavyweight championship fight at Cleveland, Ohio, July 3, 1931. With 14 seconds of the fifteenth and final round to go, Referee Blake stopped the fight, awarding Schmeling a technical knockout over Stribling.

ONE ROUND KNOCKOUTS IN TITLE BOUTS

Heavyweights

March 17, 1908—Tommy Burns knocked out Jem Roche, Dublin, Ireland. Time 1.28.

June 22, 1938—Joe Louis knocked out Max Schmeling, New York City. Time 2.04.

July 4, 1907—Tommy Burns knocked out Bill Squires, Colma, Calif. Time 2.09.

April 17, 1939—Joe Louis knocked out Jack Roper, Los Angeles. Time 2.20.

Jan. 25, 1939—Joe Louis knocked out John Henry Lewis, New York City. Time 2.29.

Jan. 9, 1942—Joe Louis knocked out Buddy Baer, New York City. Time 2.56.

Sept. 18, 1946—Joe Louis knocked out Tami Mauriello, New York City. Time 2.09.

Light Heavyweight

March 5, 1948—Gus Lesnevich knocked out Billy Fox, New York City. Time 1.58.

Middleweight

July 26, 1938—Al Hostak knocked out Freddie Steele, Seattle, Wash. Time 1.43. Won the N.B.A. Middleweight Title.

Welterweight

May 30, 1933—Jimmy McLarnin knocked out Young Corbett, the Third, Los Angeles, Calif. Time 2.37.

Lightweights

Nov. 14 1930—Tony Canzoneri knocked out Al Singer, New York City. Time 1.06.

May 12, 1902—Joe Gans knocked out Frank Erne, Fort Erie, Canada. Time 1.40.

July 17, 1930—Al Singer knocked out Sammy Mandell, New York City. Time 1.46.

Featherweight

Feb. 17, 1935—Freddie Miller knocked out Jose Girones, Barcelona, Spain. Time 2.30.

Bantamweight

Sept. 12, 1899—Terry McGovern knocked out Pedlar Palmer, Tuckahoe, N. Y. Time 1.15.

Flyweight

June 19, 1943—Jackie Paterson kayoed Peter Kane, Glasgow, Scotland. Time 1.01.

COMPLETE DATA ON JOE LOUIS TITLE BOUTS

Date	Opponent	Site	Result	Referee	Attendance	Receipts	Louis' Purse	Louis Wt.	Oppo. Wt.	Time KO
6-22-37	J. Braddock	Comiskey Park	KO 8	Tommy Thomas	45,500	$715,470	$103,684.00	197¼	197	1.10
8-30-37	T. Farr	Yankee Stadium	W 15	Arthur Donovan	32,000	325,707	102,578.00	197	204¼	---
2-23-38	N. Mann	Madison Square Garden	KO 3	Arthur Donovan	19,490	111,716	40,522.00	200	193½	1:56
4- 1-38	H. Thomas	Chicago Stadium	KO 5	Dave Miller	10,743	48,192	16,659.00	202½	196	2:50
6-22-38	M. Schmeling	Yankee Stadium	KO 1	Arthur Donovan	70,043	1,020,419	349,228.00	198¾	193	2:04
1-25-39	J. H. Lewis	Madison Square Garden	KO 1	Arthur Donovan	17,338	104,984	34,413.00	200¼	180¾	2:29
4-17-39	J. Roper	Wrigley Field	KO 1	George Blake	21,675	87,679	34,850.00	201¼	204¾	2:22
6-28-39	T. Galento	Yankee Stadium	KO 4	Arthur Donovan	34,852	333,308	114,332.17	200¾	233¾	2:29
9-20-39	B. Pastor	Briggs Stadium	KO 11	Sam Hennessey	33,868	347,870	118,400.00	200	183	:38
2- 9-40	A. Godoy	Madison Square Garden	W 15	Arthur Donovan	15,642	96,209	23,620.21	203	202	---
3-29-40	J. Paycheck	Madison Square Garden	KO 2	Arthur Donovan	10,609	62,481	19,908.00	201½	187½	:44
6-20-40	A. Godoy	Yankee Stadium	KO 8	Billy Cavanaugh	26,640	164,120	55,989.04	199	201¼	1:24
12-16-40	A. McCoy	Boston Garden	KO 6	Johnny Martin	13,325	51,014	17,938.00	202¼	180¾	*
1-31-41	C. Burman	Madison Square Garden	KO 5	Arthur Donovan	17,042	62,883	21,023.16	202½	188	2:49
2-17-41	G. Dorazio	Convention Hall	KO 2	Irvin Kutcher	15,789	57,199	18,730.70	203½	193½	1:30
3-21-41	A. Simon	Olympia Arena	KO 13	Sam Hennessey	16,003	54,763	19,400.00	202	254½	1:20
4- 8-41	T. Musto	Arena St. Louis	KO 9	Arthur Donovan	17,371	52,993	17,468.00	203½	199½	1:36
5-23-41	B. Baer	Griffith Stadium	W dis. 7	Arthur Donovan	24,812	105,183	36,866.00	201½	237½	---
6-18-41	B. Conn	Polo Grounds	KO 13	Eddie Joseph	56,763	456,553	153,905.00	199½	174	2:58
9-29-41	L. Nova	Polo Grounds	KO 6	Arthur Donovan	56,549	583,711	199,500.00	202¼	202½	2:59
1- 9-42	B. Baer	Madison Square Garden	KO 1	Frank Fullam	16,689	189,700	65,200.00	206¾	250	2:56
3-27-42	A. Simon	Madison Square Garden	KO 6	Eddie Joseph	15,367	139,136	45,882.00	207½	255½	:16
6-19-46	B. Conn	Yankee Stadium	KO 8	Eddie Joseph	45,266	1,925,564	625,916.44	207	187	2:19
9-18-46	T. Mauriello	Yankee Stadium	KO 1	Arthur Donovan	38,494	335,063	103,611.00	211¼	198½	2:09
12- 5-47	J. Walcott	Madison Square Garden	W 15	Ruby Goldstein	18,194	216,497	75,968.00	211½	194½	---
6-25-48	J. Walcott	Yankee Stadium	KO 11	Frank Fullam	42,267	841,739	252,522.00	213½	194¾	2:56

*McCoy unable to answer bell for round six.

TRAGIC ENDINGS OF FAMOUS FIGHTERS

1856—Yankee Sullivan (former American heavyweight champion) killed or committed suicide, San Francisco, Calif.

1863—Jim Elliott (former American heavyweight champion) shot and killed in gun brawl, Chicago, Ill.

1910—Stanley Ketchel (world middleweight champion) fatally shot, Conway, Mo.

1913—Jim Barry (heavyweight) fatally shot in brawl, Panama.

1914—Al Palzer (heavyweight) shot to death by father in family squabble, Minnesota.

1917—Les Darcy (middleweight) died of fever and mental breakdown, Memphis, Tenn.

1925—Battling Siki (former world light-heavyweight champion) shot to death, New York City, N. Y .

1926—Harry Greb (former world middleweight champion) died following eye operation, Atlantic City, N. J.

1927—Bartley Madden (heavyweight) died of fractured skull after fall, Washington, D. C.

1927—Bill Brennan (heavyweight) fatally shot by thug, New York City, N. Y.

1927—Tiger Flowers (former world middleweight champion) died from effects of eye operation, New York City, N. Y.

1927—Amos Kid Carlin (bantamweight) drowned, New Orleans, La.

1932—Johnny Grosso (heavyweight) shot by thug, Mount Vernon, N. Y.

1933—William Lawrence (Young) Stribling (heavyweight) fatally injured in motorcycle accident, Atlanta, Ga.

1934—Nate Siegel (welterweight) fatally shot by gunman, Revere, Mass.

1935—Alex Hart (lightweight) committed suicide, New York City, N. Y.

1936—Billy Papke (former world middleweight champion) committed suicide, Newport, Calif.

1936—Napoleon Jack Dorval (heavyweight) killed in airplane crash, Pennsylvania.

1940—Kid McCoy (former world welterweight and middleweight champion) committed suicide, Detroit, Mich.

1942—Young Perez (former world flyweight champion) murdered by Nazis in Germany.

1942—Chuck Wiggins (heavyweight) died of fractured skull resulting from fall, Indianapolis, Ind.

1942—Ben Foord (heavyweight) killed himself after suffering wounds in World War II, Capetown, South Africa.

1943—Tommy Tucker (light heavyweight) died in airplane crash, Florida.

1943—Bobby Garcia (featherweight) killed by railroad train, Baltimore, Md.

1943—Kid Francis (bantamweight) murdered by Nazis in Germany.

1945—Al Davis (middleweight) shot and killed by holdup men, Brooklyn, N. Y.

1946—Jack Johnson (former world heavyweight champion) killed in automobile accident, Raleigh, N. C.

1949—Vince Foster (welterweight) killed in automobile accident, Pipestone, Minn.

1949—Marcel Cerdan (former world middleweight champion) died in airplane crash, Azores.

LONGEST HELD TITLE IN EACH DIVISION

Flyweight—Jimmy Wilde won title December 11, 1916, lost June 18, 1923. (6 years, 6 months).

Bantamweight—Manuel Ortiz won title August 7, 1942, lost January 6, 1947. (4 years, 5 months).

Featherweight—Johnny Kilbane won title February 22, 1912, lost June 2, 1923. (11 years, 3½ months).

Lightweight—Benny Leonard won title May 28, 1917, held until retired January 15, 1925. (7 years, 7½ months).

Welterweight—Freddie Cochrane won title July 29, 1941, lost February 1, 1946. (4 years, 6 months).

Middleweight—Tony Zale won title November 28, 1941, lost July 16, 1947. (5 years, 7½ months).

Light Heavyweight—Gus Lesnevich won title May 22, 1941, lost July 22, 1948. (7 years, 2 months).

Heavyweight—Joe Louis won title June 22, 1937, and until March 1, 1949, when he retired as undefeated world champion after 25 successful defenses of his title. He had been at the helm for 11 years, 8 months.

JACK VS. TED KID, FIGHT-BY-FIGHT

Here are the results of the 20 bouts in which Jack Britton and Ted Kid Lewis opposed each other from March 1915 to February 1921:

Mar. 26, 1915	New York	ND	10
Aug. 31, 1915	Boston	Lewis W	12
Sept. 27, 1915	Boston	Lewis W	12
Jan. 20, 1916	Buffalo	ND	10
Feb. 15, 1916	Brooklyn	ND	10
Apr. 24, 1916	New Orleans	Britton W	20
Oct. 17, 1916	Boston	Britton W	12
Nov. 14, 1916	Boston	D	12
Mar. 26, 1917	Cincinnati	ND	10
May 19, 1917	Toronto, Ont.	ND	10
June 6, 1917	St. Louis	ND	10
June 14, 1917	New York	ND	10
June 25, 1917	Dayton, Ohio	Lewis W	20
Mar. 6, 1918	Atlanta, Ga.	ND	10
May 2, 1918	Scranton, Pa.	D	10
May 24, 1918	New York	ND	6
June 20, 1918	New York	ND	6
Mar. 17, 1919	Canton, O.	Britton KO	9
July 28, 1919	Jersey City, N. J.	ND	8
Feb. 7, 1921	New York	Britton W	15

HEAVYWEIGHT TITLE BOUT REFEREES

Perhaps no referee will ever approach the record of Arthur Donovan for the number of heavyweight championship bouts handled. The third man in the ring on fourteen such occasions, his unprecedented total was mainly due to the prolificness with which Joe Louis defended his title for more than a decade.

Listed below are the heavyweight championship bout referees since the Sullivan-Ryan battle in 1882 and the number of times they were the third man.

14—Arthur Donovan.

4—Eugene Corri.

3—Ed Graney, Jim Jeffries, Eddie Joseph, George Siler.

2—George Blake, Georges Carpentier, Jack Dougherty, Frankie Fullam, Ruby Goldstein, Sam Hennessey, Hugh McIntosh, Dave Miller, Ed Smith, Jack Welsh, Charley White.

1—Dave Barry, *Alex Brewster-Jack Hardy, Billy Cavanaugh, Harry Corbett, Jim Crowley, Jack Downey, Prof. John Duffy, Harry Ertle, Charles Eyton, John Fitzpatrick, Ed Forbes, Johnny Gallagher, Johnny Haukaup, Honest John Kelly, Irvin Kutcher, Jack McAvoy, Johnny Martin, H. C. Nathan, Maurice Nicord, Ollie Pecord, Pop Reilly, Tex Rickard, Leo Shea, Gunboat Smith, Tommy Thomas, R. P. Watson.

*Two referees officiated in the 1882 Sullivan-Ryan bout.

BROTHERS IN BOXING

Abney (Dean, Dick)
Adragna (Sammy, Mimmie)
Almond (Frank, Stan)
Anderson (Bud, Fred)
Attell (Abe, Monte, Caesar)
Baer (Max, Buddy)
Beecher (Willie, Charlie)
Bell (Tommy, Shelton, Shed)
Belloise (Steve, Mike, Sal)
Bercot (Dode, Bud)
Bonaugururio (Guy Bonaugure, Kid Francis)
Braddock (Jimmy, Joe, Al)
Brock (Phil, Matt)
Burgoyne (Sam, Wally)
Buxton (Alex, Laurie, Allan, Joe)
Camarata (Nick, Augie, Jimmy, Dom)
Campolo (Vittorio, Valentin)
Carlton (Harry, Frankie)
Cavalier (Paul, Joe)
Cerdan (Marcel, Vincent, Armand)
Chavez (Alfredo, Carlos)
Chip (George, Joe)
Conn (Billy, Jackie)
Constantino (Lulu, Bozo)
Cook (Joe, John, Adam, Mike)
Cross (Leach, Marty, Phil, Dave)
Curvis (Cliff, Ken)
Danahar (Arthur, Alf)
DeJohn (Joey, Ralph, Carmen)
Delannoit (Cyrille, Etienne, Edgart)
Dempsey (Jack, Bernard)
Denny (Young, Jack)
Dillon (Jack, Tony)
Docusen (Bernard, Max, Regino)
Downey (Bryan, Anthony)
Dundee (Vince, Joe)
Ertle (Johnny, Mike)
Famechon (Andre, Ray, Emile)
Flanagan (Del, Glen)
Flores (Francisco, Elino, Macario, Ireno)
Foran (Ginger, Gus)
Forbes (Harry, Clarence)
Gardner (George, Jimmy, Billy)
Gardner (Oscar, Eddie)
Gibbons (Tommy, Mike)
Glover (Mike, Billy)
Graham (Bushy, Frankie)
*Harris (Harry, Sammy)
Herman (Babe, Joe)
Hogue (Shorty, Big Boy)
*Holt (Henry, Bobby)
Iacobucci (Pat, Carmen)
Jeffries (Jim, Jack)
Johnson (Mias, Owen)
Kahut (Joe, Tony)
Kilbane (Johnny, Tommy)
LaMotta (Jake, Joey)
Latka (George, Billy)
Latzo (Pete, Steve)
Lee (Glen, Don)
Lenny (Harry, Eddie)
Leon (Caspar, Young)
Leonard (Benny, Charley, Joey)
Littleton (Happy, Tom)
Longo (Joey, Johnny, Tony)
Lunny (Ray, Jack)
McGovern (Terry, Hughie, Phil)
McLaglen (Vic, Fred McKay)
McLarnin (Jimmy, Sammy)
McMurdie (Harry, Reg, Johnny)
Mack (Petey, Georgie)
Mansfield (Harry, Alf)
Marchant (Jack, Billy, Teddy, Albert)
Margolies (K. O. Mars, Irving)
Miller (Benny, Hymie, Abe)
Minelli (Aldo, Livio)
Mitchell (Ritchie, Pinky)
Moha (Bob, Eddie)
Moody (Frank, Glen, Jack)
Moore (Pal, Frank, Reddy)
Moran (Pal, Vic)
Murphy (Tommy Burns, Rex, Ken)
O'Brien (Jack, Young Jack)
O'Dowd (Phil, Eddie)
O'Gatty (Packy, Jimmy)
O'Sullivan (Danny, Dickie, Mickey)
Paluso (Emil, Lou)
*Perlick (Herman, Henry)
Pescatore (Alberto, Alfredo)
Picato (Babe, Charlie, Frank)
Potts (Jimmy, Ernie)
Regan (Timothy, Paddy, Sean)
Roper (Bob, Tom, Jack)
Sands (Dave, Clem, Ritchie, George, Alfie)
Savage (Jim, Danny)
Schackels (Arturo, Armando)
Selby (Kid McCoy, Homer)
Shade (Dave, Billy, George)
Shimar (Dory, Honeyboy)
Shugrue (Joe, Johnny, Willie)
Silvers (Joey, Pal, Marty)
Spalla (Erminio, Guiseppe)
Stewart (Ginger, George)
Stock (Jean, Gilbert)
Stone (Harry, Jack)
Stribling (Young, Baby)
Sullivan (Dave, Spike)
*Sullivan (Mike, Jack)
Sullivan (Montana Jack, Dan)
Sullivan (Sammy, Johnny)
Sutton (George, Jackie)
Tanner (Kid, Allan)
Terranova (Phil, Nat)
Terris (Sid, Danny)
Toweel (Jimmy, Vic)
Townsend (Billy, Jack)
Turner (Rufe, Charley)
Turpin (Randolph, Dick, Jackie)
Venturi (Enrico, Vittorio)
Villa (Manuel I, Manuel II, Paco)
Villa (Pancho, Little Pancho)
Virgets (Phil, Nick, Harry)
Walcott (Joe, Belfield)
Weiss (Harvey, Moe)
White (Charley, Jack)
Woodcock (Bruce, Billy Carroll)
Yarosz (Teddy, Tommy)
Zaduk (Pete, Billy)
Zivic (Jack, Pete, Joe, Eddie, Fritzie)

*Twins.

FAMOUS FIRSTS IN BOXING

Here is a list of famous firsts in boxing.

First fight ever recorded: Cain vs. Abel. (Early Hindu poem, Mahabaratta, boxing is mentioned.) This long ante-dated the Greeks, Romans and Egyptians.

First famous fighter: Theagenes of Thaos, Champion of the Olympic Games, 450 B. C., winner of 1,406 battles with the Cestus, a heavy iron glove. Most of his opponents were killed in these fights.

First Modern Ring Champion: Jim Figg of England, 1719.

First set of boxing rules and first set of boxing gloves: Made by James Broughton, 1743 (Aug. 10, 1743).

First championship fight in America: Jacob Hyer beat Tom Beasley, 1816—Hyer won.

First mixed championship bout: Tom Cribb defeated Tom Molineaux, Dec. 10, 1818. Molineaux first American to box on foreign soil.

First recorded champion: Bhima of India.

First bare knuckle contest: The Duke of Albemarle's Footman and a Butcher. The Butcher won the fight. Date—1681.

First glove fight: Between two English boxers in Aux-la-Chapelle, France, on Oct. 8, 1818.

First champion to retire without defeat: Jim Figg, England, 1719-1730.

First American fighter to gain prominence in Europe—Bill Richmond, an American Negro.

First systematic boxing began in England, 1719.

First foreign boxer to invade America: Simon Deaf Burke, fought Samuel O'Rourke in New Orleans, May 6, 1836. Burke came from England.

First father and son in boxing match. Dutch Sam and Young Dutch Sam.

First famous brothers in ring history: Ancient Cain and Abel.

Modern bare knuckles: Tom Allen and Harry; Gloves: Jack and Mike Twin Sullivan.

First woman fighter: Elizabeth Wilkinson of Clerkenwell, Eng., 1722.

First mixed bout between wrestler and boxer: Bob Fitz knocked out a wrestler early in his career, winning in the first round.

First boxer to win over 100 bouts—Modern: by decision. Micky Ford Munger; by knockout, Georges Chaney, 102. Young Stribling was the first heavyweight to knock out more than 100 men.

First million dollar gate: Jack Dempsey, knocked out Georges Carpentier, 1921.

First fight to draw over 100,000 people: Dempsey vs. Tunney, 1926.

First retired undefeated champion: Modern, Jack McAuliffe, lightweight.

Stanley Ketchel is the first modern boxer to regain his crown after losing it.

Georges Carpentier was the first boxer to win all the championships of his country, France, from the bantams to the heavy.

Jim Corbett was the first ex-heavyweight title holder and first challenger to box the titleholder twice for the crown.

Battling Jim Johnson was the first Negro to box another of his race for the heavy title Jack Johnson in 1913.

Fireman Jim Flynn was the first non-title holder to box one champion after another in the heavyweight class. He lost to Tommy Burns and Jack Johnson in his 2 attempts to win the title.

Jim Corbett was the first heavyweight champion who started as an amateur.

First television of boxing bout: Tommy Farr vs. Max Baer, 1937.

First barnstorming champion: John L. Sullivan who fought 50 men, knocking out 49. He offered them $1,000 if they lasted four rounds and Tug Wilson was the only man to win the money.

First champion to enter the movies: James J. Corbett.

First champion to act on stage: John L. Sullivan.

Max Schmeling was the first German to win a world title. Paulino Uzcudun, the first Spaniard to get a title shot. Carpentier, the first Frenchman and Luis Firpo, the first Argentinian to receive a chance at the heavyweight crown.

Bill Brady was the first manager to manage two heavy champions. Corbett and Jeffries.

Tommy Burns was the first heavyweight champion to box on foreign soil.

First boxing book: "A treatise upon the useful science of defence," by Capt. Godfrey, 1747.

First boxing annual record book: "Boxiana," by Pierce Egan, 1812-1829.

First boxing magazine: "Boxing Reviewed," by Thomas Fewtrell, 1790.

The first open air specially built fight arena was that at Carson City for the Corbett-Fitzsimmons championship fight.

The first contest in which motion pictures were filmed for general display to the public, was the Fitzsimmons vs. Corbett bout at Carson City, Nevada.

The first use of a motion picture machine to film fighters in action, was the Edison Kinetoscope, at the Edison Laboratories, Llewellyn, N. J., which pictured James J. Corbett and Peter Courtney in six rounds, with Courtney knocked out in the last round.

First well known boxer to wear a mouthguard, Ted Kid Lewis. First bout in which a mouthguard was worn, Ted Kid Lewis vs. Jack Britton, Madison Square Garden, February 7th, 1921.

ODDITIES IN BOXING

Two championship fights were staged by Jim Coffroth two days apart. On Labor Day, September 7, 1908, at San Francisco, Abe Attell and Owen Moran fought a draw of 23 rounds and on September 9, the Mexican Labor Day, Coffroth put on the Gans-Nelson fight at Colma, California, with Nelson winning on a knockout in the twenty-first round.

James J. Coffroth staged the only world championship fight ever scheduled for twenty-three rounds, that between Attell and Moran on Labor Day, 1908. Previously, on January 1 of that year, they fought a draw of 25 rounds and in the return bout, Coffroth figured he could make the affair a better attraction by changing the limit. Instead of increasing it he made it 2 rounds less, figuring that the odd number of 23 would bring considerable publicity and it did.

Willie Ritchie, after winning the lightweight title from Ad Wolgast on November 28, 1912 at 133 pounds, increased the weight limit to 135 the following day and thereafter that weight became the standard championship limit for the class.

The greatest weight difference in a world championship fight was that in the bout between Primo Carnera and Tommy Loughran at Miami, March 1, 1934. Carnera, 270 pounds; Loughran, 184 pounds.

The greatest weight difference in fight in which internationally known fighters participated—140 pounds. Bout between Ed Dunkhorst and Bob Fitzsimmons, April 3, 1902.

CHAMPIONSHIP FIGHTS WITH RECORD KNOCKDOWNS

July 17, 1919—Mike O'Dowd, middleweight champion vs. Al McCoy, St. Paul, Minn. McCoy was knocked out in the third round after being floored seven times. His manager threw the towel into the ring twice, but the referee tossed it back and refused to permit McCoy to lose in that manner.

July 4, 1919—Jess Willard was stopped by Jack Dempsey at Toledo, Ohio, in the third round. Willard was dropped seven times in the first round and quit during the rest period after the third round had ended.

Sept. 14, 1923—Luis Firpo was knocked out by Jack Dempsey in New York City, 2 rounds. Firpo was floored 9 times —seven times in the first and twice in the second round.

June 14, 1934—Max Baer knocked out Primo Carnera in 11 rounds. Carnera was on the canvas 12 times.

NEW YORK BOXING LAWS

The Horton Law—Governed boxing in New York State from November, 1896 to August 30, 1900, when it went out of existence with the Kid McCoy vs. James J. Corbett fight at Madison Square Garden.

The Lewis Law—Repealed the Horton Law in 1900.

The Horton Law enabled fights to be conducted in New York State without any limit to the number of rounds to be fought and permitted decisions by referees and the posting of forfeits and side bets. The clubs did not have to pay license fees and the sport was not controlled by a state commission.

From 1900 to 1911, boxing was staged in New York on Club Membership basis.

The Frawley Law brought back boxing to New York State in 1911 and permitted boxing without decisions and limited them to ten rounds with a boxing commission in charge. The Frawley Law was repealed and went out of existence on November 15, 1917.

The Walker Law went into effect on May 24, 1920, and the provisions included 15 rounds to a decision and supervision by a commission. It has served as a pattern for world wide boxing.

September 1, 1920—Boxing Commission took up its duties under Walker Law. Walter Hooke resigned as secretary of Army, Navy and Civilian Board of Boxing Control to enable him to accept post as commissioner.

September 1, 1920—First licenses issued in the following order:

Clubs—Madison Square Garden, New York City; Queensberry A. C., Buffalo; Velodrome A. C., Buffalo.

Referees—William J. Brown, Garrison, N. Y.; John J. Donnelly, New York City; Edward Forbes, Brooklyn; Jack Skelly, Yonkers, N. Y.; William F. McPartland, New York City; Louis White, New York City.

Judges—William Muldoon, Purchase, N. Y.; Joseph Ruddy, New York City; Charles Thorley, New York City; Martin McCue, New York City.

Seconds—John Welling, Frank Welling, H. C. Materne, Anthony Amedo, Sam Goodman, all of New York City.

Physician—Dr. William F. Walker, Mount Vernon, N. Y.

Managers—William Gibson, Al Weill, Leo P. Flynn, Edward A. Mead, Charles J. Harvey, John J. Dorman, Thomas L. Walsh, all of New York City.

Trainers—Joe Malone, Sam Deutsch, Dia Dollings, Walter Eckert, Eugene F. Jeffrey, all of New York City.

Boxers—Jack Dempsey, Salt Lake City; Andy Chaney, Baltimore; Tommy Noble, England; Pete Hartley, New York City; Sammy Nable, New York City; Robert Hansen, Brooklyn; Joe Welling, Beechurst, N. J.; Joe Benjamin, California; Johnny Dundee, West Orange, N. J.

Timer—George H. Muth.

Commission—Joseph Johnson, chairman; Edward W. Ditmars, Walter G. Hooke.

License Commission—Lawrence McGuire, chairman; Captain Walsh and Captain D. Walker Wear.

Secretary of the License Commission—Harry Lyons, New York City.

September 17, 1920—First fight card staged by the Madison Square Garden Sporting Club at Madison Square Garden.

Main Event—Johnny Dundee vs. Joe Welling, 135 pounds, at 3 o'clock. Fifteen rounds. Referee, Bill Brown. Judges, William Muldoon and Charles F. Thorley. Timer, George Muth. Announcer, Joe Humphreys.

Preliminaries—Joe Benjamin vs. Pete Hartley, 10 rounds; Andy Chaney vs. Tommy Noble, 10 rounds; Bobby Hansen vs. Sammy Nable, 6 rounds.

Promoter—Tex Rickard.

The Simpson-Brundage Bill reorganized the New York State Boxing Commission. It went into effect May 14, 1921. Under this law wrestling as well as boxing was placed in the hands of an unpaid commission and the office of the three commissioners, who were paid an annual salary of $5,000 each, was abolished. Three Deputy Commissioners at salaries of $4,000 each were appointed. The Walker Law was not changed by the reorganization.

In 1936 a bill was passed giving the Chairman a salary of $7,500 and the other Commissioners $25 for each meeting they attend.

In 1949 Governor Dewey appointed a nine-man Medical Advisory Board with Dr. Frank Ferlaino as its head.

In August, 1949, Boxing Commission adopted compulsory boxers' insurance for all fighters on each card, the fee to be taken off the net.

FAMOUS HOLIDAY FIGHTS

New Years Day—January 1

1897—Jimmy Dime knocked out Mike Clifford, 5 rounds, Chatham, N. Y.

1898—Kid Broad outpointed Peter Lacey, 10 rounds, New York City.

1900—Kid Carter knocked out Bob Dillon, 5 rounds, Brooklyn, N. Y.

1900—Kid McCoy knocked out Peter Maher, five rounds, Coney Island.

1901—Tom Couhig outpointed Kid McPartland, 20 rounds, Erie, Pa.

1903—Philadelphia Jack O'Brien knocked out Al Weinig, Fort Erie, 12 rounds.

1907—Willie Lewis knocked out Fred Cotton, 1 round, New York City.

1907—Joe Gans knocked out Kid Herman, 8 rounds, Tonapah, Nev.

1908—Abe Attell drew in 25 rounds with Owen Moran at San Francisco.

1908—Ad Wolgast knocked out Buck Plotell, 5 rounds, St. Joseph, Mo.

1909—Mickey Gannon knocked out Dick Nelson, 1 round, Philadelphia.

1909—Johnny Coulon outpointed Mike Orrison, 6 rounds, Kansas City.

1910—Abe Attell defeated Eddie Kelly, 5 rounds, Savannah, Ga.

1910—Johnny Kilbane won in 15 rounds from Tommy Kilbane, Canton, O.

1912—Jack Dillon outpointed Leo Houck, 6 rounds, Indianapolis.

1912—George Chip and Buck Crouse, no decision, 6 rounds, Pittsburgh.

1912—Willie Ritchie outpointed Paul Koheler, 12 rounds, Cleveland.

1913—Luther McCarthy knocked out Al Palzer in 18 rounds, Vernon, Cal.

1913—Tommy Murphy knocked out California Frankie Burns, 10 rounds, San Francisco.

1913—Johnny Kilbane knocked out Oliver Kirk, 2 rounds, St. Louis.

1914—Johnny Dundee and Freddy Welsh, no decision, 10 rounds, New Orleans.

1914—Gunboat Smith knocked out Arthur Pelkey, 15 rounds, San Francisco, winning the White Heavyweight Championship.

1914—Eddie McGoorty knocked out Dave Smith, one round, Sydney.

1914—Harry Wills knocked out Roughhouse Ware, 10 rounds, New Orleans.

1915—Jack Dillon won in 15 rounds over Bob Moha, Dayton.

1915—Battling Levinsky and Gunboat Smith, draw, 12 rounds, Waterbury, Conn.

1916—Johnny Kilbane and Ritchie Mitchell, no decision, 10 rounds, Cincinnati.

1916—Jimmy Clabby won in 20 rounds over Mick King, Sydney.

1916—Young Ahearn and Al McCoy, no decision, Brooklyn.

1916—Freddie Welsh and Frankie Whitney, no decision, 10 rounds, Atlanta, Ga.

1916—Johnny Dundee and Joe Azevedo, no decision, 6 rounds, Philadelphia.

1917—Jeff Smith outpointed Frank Mantell, 15 rounds, Baltimore, Md.

1917—Battling Levinsky and Gunboat Smith, no decision, 10 rounds, New York City.

1917—Sam Langford outpointed Battling Jim Johnson, 12 rounds, Kansas City.

1917—Mike O'Dowd and Johnny Kid Alberts, no decision, 10 rounds, Brooklyn, N. Y.

1917—Billy Miske and George K.O. Brown, no decision, 10 rounds, Brooklyn, N. Y.

1917—Charley White knocked out Harry Donahue, 6 rounds, Rochester, N. Y.

1917—Frankie Burns and Memphis Pal Moore, no decision, 10 rounds, Albany, N. Y.

1918—Joe Lynch, knocked out Andy Burns, 3 rounds, Philadelphia.

1918—Memphis Pal Moore outpointed Earl Puryear, 15 rounds, Tulsa, Okla.

1919—Lew Tendler and Rocky Kansas, no decision, 10 rounds, Buffalo.

1919—Benny Leonard and Paul Doyle, no decision, 6 rounds, Philadelphia.

1919—Jeff Smith knocked out Billy Kramer, 3 rounds, Philadelphia.

1919—Ted Kid Lewis and Bryan Downey, no decision, 12 rounds, Columbus, O.

1920—Johnny Kilbane and Al Shubert, no decision, 6 rounds, Philadelphia.

1921—Irish Patsy Cline knocked out Johnny Gardner, 1 round, Philadelphia.
1921—Carl Tremaine outpointed Earl Puryear, 12 rounds, Cleveland.
1921—Lew Tendler knocked out Otto Wallace, 4 rounds, Philadelphia.
1921—Memphis Pal Moore outpointed Earl Puryear, 12 rounds, Cleveland.
1923—Bud Taylor knocked out Benny Vogel, 1 round, Indianapolis.
1923—Pancho Villa and Battling Murray, no decision, 8 rounds, Philadelphia.
1923—Harry Greb and Bob Roper, no decision, 10 rounds, Pittsburgh.
1924—Nate Goldman outpointed Lew Tendler, 10 rounds, Philadelphia.
1925—Tommy Loughran outpointed Frankie McGuire, 10 rounds, Williamsport, Pa.
1925—Harry Greb outpointed Augie Ratner, 10 rounds, Pittsburgh.
1926—Jimmy Slattery won in 10 rounds over Maxie Rosenbloom, Buffalo.
1935—Babe Risko knocked out Teddy Yarosz, seven rounds, Scranton.
1936—Henry Armstrong knocked out Enrico Venturi, six rounds, New York City.

Washington's Birthday—February 22

1896—Joe Gans knocked out Jimmy Kennard, 5 rounds, Boston.
1898—Kid Broad knocked out Mike Kearns, 7 rounds, New York City.
1902—Terry McGovern outpointed Dave Sullivan, 15 rounds, Louisville, Ky.
1904—Philadelphia Jack O'Brien won "double-header" in Chicago, knocking out Charley Mack in 3 rounds and outpointing Jim Driscoll over same distance.
1905—Abe Attell and Kid Goodman, draw, 12 rounds, Boston.
1906—Abe Attell outpointed Jimmy Walsh, 15 rounds, Chelsea, Mass.
1906—Monte Attell knocked out Jockey Bennett, 11 rounds, Sacramento, Cal.
1908—Stanley Ketchel knocked out Mike Twin Sullivan, 1 round, Colma, Cal.
1909—Monte Attell outpointed Jimmy Regan, 20 rounds, San Francisco.
1909—K.O. Brown knocked out Kid Cushing, 2 rounds, Troy, N. Y.
1910—Ad Wolgast kayoed Battling Nelson, 40 rounds, Point Richmond, Cal., to win lightweight title.
1910—Frankie Conley knocked out Monte Attell, 42 rounds, Los Angeles.
1910—Grover Hayes outpointed Dick Hyland, 10 rounds, New Orleans.
1910—Matty Baldwin and Ray Bronson, draw, 12 rounds, Boston.
1910—Jack Britton and Young Erne, no decision, 6 rounds, Philadelphia.
1911—K.O. Brown and One-Round Hogan, no decision, 10 rounds, New York City.
1912—Johnny Kilbane beat Abe Attell, 20 rounds, Los Angeles, to win featherweight title.
1912—Frank Klaus outpointed Sailor Petroskey, 20 rounds, San Francisco.
1912—K.O. Brown and Matty Baldwin, no decision, 10 rounds, New York City.
1912—Frank Mantell outpointed Billy Papke, 20 rounds, Sacramento, Cal.
1913—Joe Azevedo outpointed Red Robinson, 10 rounds, San Francisco.
1913—Joe Rivers knocked out K.O. Brown, 10 rounds, Vernon, Cal.
1915—George Chip and Buck Crouse, no decision, 6 rounds, Pittsburgh.
1915—Joe Azevedo outpointed Frankie Callahan, 8 rounds, Memphis, Tenn.
1916—George Chip and Jake (Young) Ahearn, no decision, 10 rounds, Brooklyn.
1916—Johnny Ertle and Al Shubert, draw, 12 rounds, New Bedford, Conn.
1917—Frankie Burns knocked out Young Zulu Kid, 4 rounds, New York City.
1918—Frankie Burns and Jack Sharkey, no decision, 10 rounds, Scranton, Pa.
1933—Young Corbett III beat Jackie Fields, 10 rounds, San Francisco, to win welterweight title.
1937—Lou Ambers outpointed Al Roth, 10 rounds, New York City.
1938—Young Corbett III outpointed Fred Apostoli, 10 rounds, San Francisco.

St. Patrick's Day—March 17

1894—Young Griffo defeated Ike Weir, three rounds, Chicago.
1896—Matty Matthews and Johnny Laughlin, draw, 15 rounds, Buffalo, N. Y.
1897—Bob Fitzsimmons knocked out James Corbett, 14 rounds, Carson City, Nev., winning world heavyweight championship.
1897—Tommy Ryan knocked out Patsy Raedy, 7 rounds, Rochester, N. Y.
1897—Martin Flaherty knocked out Dal Hawkins, 1 round, Carson City, Nev.
1898—George Kid Lavigne and Jack Daly, draw, 20 rounds, Cleveland, Ohio.
1899—Peter Maher knocked out Charley Stevenson, 2 rounds, Philadelphia.
1900—Benny Yanger defeated Harry Forbes, 5 rounds, Chicago.
1903—Aurelio Herrera knocked out Jack Clifford, 9 rounds, Butte, Mont.
1903—Jimmy Walsh outpointed Johnny Powers, 8 rounds, Boston.
1905—Honey Mellody knocked out Jerry McCarthy, 15 rounds, Butte, Mont.
1906—Joe Gans knocked out Mike Twin Sullivan, 15 rounds, San Francisco.
1908—Tommy Burns knocked out Jem Roche, Dublin, Ireland, one round—title bout, heavyweight championship.
1910—Eddie McGoorty knocked out Joe White, 6 rounds, Liverpool, England.
1911—Jack Dillon and Mike Twin Sullivan, no decision, 10 rounds, Buffalo, N. Y.
1913—Sam Langford knocked out Jimmy Barry, one round, Brisbane.
1914—Jack Dillon outpointed Dick Gilbert, 10 rounds, Hot Springs, Ark.
1914—Freddie Welsh outpointed Joe Rivers, 20 rounds, Vernon, Cal.
1915—Johnny Kilbane and Kid Williams, no decision, 6 rounds, Philadelphia.
1915—Freddie Welsh and Hal Stewart, no decision, 10 rounds, Fort Wayne, Ind.
1916—Fred Fulton knocked out Jim Flynn, 2 rounds, Milwaukee.
1916—Mike Gibbons and Jeff Smith, no decision, 10 rounds, St. Paul.
1917—Joe Welling and Willie Beecher, no decision, 10 rounds, New York City.
1919—Jack Britton knocked out Ted Lewis in 9 rounds at Dayton, winning world welterweight title.
1920—Bartley Madden and Fred Fulton, no decision, 6 rounds, Philadelphia.
1920—Mike O'Dowd and Augie Ratner, no decision, 10 rounds, St. Paul.
1921—Johnny Wilson beat Mike O'Dowd, New York City, 15 rounds.
1922—Johnny Dundee won from Charley White, 15 rounds, New York City.
1922—Billy Miske knocked out Al Roberts, 2 rounds, New York City.
1922—Memphis Pal Moore and Tommy Ryan, no decision, 12 rounds, Louisville, Ky.
1923—Mike McTigue won from Battling Siki, Dublin, Ireland, 20 rounds, winning world light-heavyweight title.
1924—Gene Tunney and Jim Delaney, no decision, 10 rounds, St. Paul.
1926—Johnny Farr outpointed Jimmy McLarnin, 10 rounds, Los Angeles.
1927—Young Stribling won from Maxie Rosenbloom, 10 rounds, Buffalo.
1930—Tommy Loughran outpointed Jack Renault, 10 rounds, Philadelphia.
1930—Mickey Walker knocked out Jimmy Mahoney, 2 rounds, Chicago.
1936—Lou Ambers knocked out Tony Scarpati in seven rounds, Brooklyn. Scarpati died as a result of an injury received in the fight.

Memorial Day—May 30

1897—Joe Bernstein and Johnny Lavack, draw, 15 rounds, Cleveland.
1898—Jimmy Barry and Casper Leon, draw, 20 rounds, New York City.
1899—Joe Walcott knocked out Jim Watts, 8 rounds, Louisville, Ky.
1899—Jack Root knocked out Tom Casey, 2 rounds, Chicago.

1900—Young Corbett knocked out Frank Newhouse, 17 rounds, Aspen, Colo.

1904—Young Donahue beat Matty Baldwin, 10 rounds, Cambridge, Mass.

1907—Mike Schreck knocked out Marvin Hart, 21 rounds, Tonapah, Nev.

1908—Matty Baldwin outpointed Grover Hayes, 12 rounds, Boston.

1908—Jim Barry nad Tony Ross, draw, 12 rounds, Newcastle, Pa.

1911—Honey Mellody and Joe Stein, no decision, 10 rounds, New York City.

1911—K.O. Brown knocked out Johnny Allen, 2 rounds, Albany, N. Y.

1916—Johnny Dundee outpointed Eddie Wallace, 12 rounds, Providence, R. I.

1916—Kid Williams knocked out Benny McCoy, 7 rounds, Baltimore.

1916—Jake (Young) Ahearn and Zulu Kid, no decision, 10 rounds, Brooklyn, N. Y.

1919—Johnny Dundee and Frankie Britt, no decision, 21 rounds, Portland, Me.

1924—Bud Taylor vs. Tommy Ryan, and Jeff Smith vs. Joe Lohman, no decision, 10 rounds each, Indianapolis, Ind.

1925—Paul Berlenbach beat Mike McTigue, 15 rounds, winning world light-heavyweight title.

1925—Jeff Smith and Joe Lohman, no decision, 10 rounds, Indianapolis.

1926—Pete Latzo beat Mickey Walker, 10 rounds, Scranton, winning world welterweight title.

1928—Young Stribling knocked out Johnny Urban, 5 rounds, Chattanooga, Tenn.

1932—Young Stribling and Johnny Freeman, no decision, 10 rounds, Huntsville, Ala.

1947—Manuel Ortiz retained world bantamweight title by outpointing David Kui Kong Young, 15 rounds, Honolulu.

Independence Day—July 4

1894—Stanton Abbott beat Billy Myers, 15 rounds, Boston.

1897—Jimmy Dime knocked out Eddie Chandler, 4 rounds, Carbondale, Pa.

1897—Tommy Sullivan outpointed Johnny Glynn, 10 rounds, Brooklyn, N. Y.

1901—Abe Attell defeated Kid Buck, 5 rounds, Denver, Colo.

1903—George Gardner knocked out Jack Root, 12 rounds, Fort Erie, winning world light-heavyweight title.

1903—Joe Gans knocked out Buddy King, 3 rounds, Butte, Mont.

1904—Maurice Thompson knocked out Jack Richards, 6 rounds, Butte, Mont.

1905—Philadelphia Jack O'Brien and Jack Twin Sullivan, draw, 20 rounds, Dawson, Alaska.

1906—Honey Mellody knocked out Willie Lewis, 3 rounds, Chelsea, Mass.

1906—Abe Attell won from Frankie Neil, 20 rounds, Los Angeles.

1907—Stanley Ketchel and Joe Thomas drew, 20 rounds, Marysville.

1907—Tommy Burns knocked out Bill Squires, one round, Colma, Calif.—title bout—heavyweight championship.

1908—Freddy Welsh and Packey McFarland drew, 25 rounds, Los Angeles.

1908—Battling Nelson knocked out Joe Gans, 17 rounds, San Francisco, winning the lightweight title of the world.

1910—Jack Johnson knocked out Jim Jeffries, 15 rounds, Reno, Nev. Heavyweight title bout.

1911—Ad Wolgast knocked out Owen Moran, 13 rounds, San Francisco.

1912—Ad Wolgast knocked out Joe Rivers, 13 rounds, Vernon, Cal.

1912—Jack Johnson beat Jim Flynn, 9 rounds, Las Vegas, New Mex. Police stopped this title bout.

1912—Johnny Kilbane and Tommy Dixon, no decision, 12 rounds, Cleveland, Ohio.

1912—Frank Moran knocked out Dave Mills, 8 rounds, Juarez, Mexico.

1912—Jack Dillon knocked out Joe Thomas, 8 rounds, Terre Haute, Ind.

1912—Eddie McGoorty and George K.O. Brown, no decision, 10 rounds, Benton Harbor, Mich.

1912—Abe Attell outpointed Eddie Marino, 10 rounds, Tacoma, Wash.

1913—Johnny Dundee outpointed Tommy Dixon, 10 rounds, Albuquerque, N. M.

1913—Leach Cross knocked out Bud Anderson, 7 rounds, Vernon, Cal.

1913—Willie Ritchie knocked out Jose Rivers, 11 rounds, San Francisco.

1914—Jack Britton and Johnny Griffiths, no decision, 12 rounds, Akron, Ohio.

1916—Freddy Welsh won on foul, 11 rounds, from Ad Wolgast, Denver.

1916—Jack Dillon knocked out Jim Flynn, 4 rounds, Dewey, Okla.

1916—Johnny Dundee and Ever Hammer, no decision, 10 rounds, East Chicago, Ind.

1917—George Chip and Mike Gibbons, no decision, 12 rounds, Youngstown, O.

1918—Harry Greb and Bob Moha, no decision, 10 rounds, Rock Island, Ill.

1918—Jack Dempsey knocked out Bob Devere, 1 round, Joplin, Mo.

1919—Carl Tremaine outpointed Frankie Mason, 8 rounds, Toledo, Ohio.

1919—Jack Britton and Johnny Griffiths, no decision, 12 rounds, Canton, Ohio.

1919—Joe Lynch and Charley Beecher, no decision, 8 rounds, Jersey City.

1919—Jack Dempsey knocked out Jess Willard, 3 rounds, Toledo, winning the world heavyweight title.

1919—Mike Gibbons and Jeff Smith, no decision, 10 rounds, Kansas City, Mo.

1919—Harry Greb won from Bill Brennan, 15 rounds, Tulsa, Okla.

1921—Lew Tendler and Tim Droney, no decision, 8 rounds, Reading, Pa.

1922—Benny Leonard knocked out Rocky Kansas, sixth round, Michigan City, Ind.

1922—Bud Taylor and Babe Asher, no decision, 10 rounds, Terre Haute, Ind.

1922—Bill Brennan and Bob Martin, no decision, 12 rounds, Ashland, Ky.

1923—Jack Dempsey won from Tom Gibbons, 15 rounds, Shelby, Mont. Title bout.

1925—Jimmy McLarnin beat Pancho Villa, 10 rounds, Oakland.

1927—Young Stribling won on foul from Chuck Wiggins, 5 rounds, Macon, Ga.

1929—Young Stribling knocked out Tony Fuente, Birmingham, Ala.

1931—Paolino Uzcudun won from Max Baer, 20 rounds, Reno, Nev.

1932—Max Baer won from King Levinsky, 20 rounds, Reno, Nev.

1934—Joe Louis knocked out Jack Kracken, one round, Chicago Louis making professional debut

1948—Manuel Ortiz defended bantamweight title against Memo Valero at Mexicali, Mex.

Labor Day Bouts

Sept. 5, 1898—George Dixon and Joe Bernstein, no decision, 6 rounds, Philadelphia.

Sept. 5, 1904—Battling Nelson outfought Aurelio Herrera, 20 rounds, Butte, Mont.

Sept. 5, 1904—Jimmy Gardner and Martin Canole, draw, 10 rounds, New Bedford, Mass.

Sept. 4, 1905—Jack Blackburn and Larry Temple, draw, 12 rounds, Sharon, Pa.

Sept. 4, 1905—Jimmy Walsh and Tommy O'Toole, no decision, 6 rounds, Philadelphia.

Sept. 3, 1906—Johnny Coulon outpointed Danny Goodman, 8 rounds, Davenport, Iowa.

Sept. 3, 1906—Joe Gans won on foul over Battling Nelson, 42 rounds, Goldfield, Nev.

Sept. 2, 1907—Stanley Ketchell knocked out Joe Thomas in 32nd round, Colma, Cal.

Sept. 2, 1907 — Billy Papke knocked out Tommy Sullivan in 1 round, Lawrence, Mass.

Sept. 7, 1908—Billy Papke knocked out Stanley Ketchel, 12th round, Los Angeles, Cal., winning World Middleweight Championship.

Sept. 7, 1908—Abe Attell vs. Owen Moran, San Francisco, Cal. Draw, 23 rounds, James Coffroth, promoter.

Sept. 9, 1908 (Mexican Labor Day)—Battling Nelson knocked out Joe Gans, Colma, Cal., 21 rounds. James Coffroth, promoter.

Sept. 4, 1911—Johnny Kilbane knocked out Joe Rivers, 16 rounds, Vernon, Cal.

Sept. 2, 1912—Tom McMahon outpointed Jim Barry, 10 rounds, Youngstown, Ohio.

Sept. 2, 1912—Benny Chavez won on a foul over Monte Attell, 12 rounds, Trinidad, Colo.

Sept. 1, 1913—Jimmy Clabby outpointed Sailor Grande, 20 rounds, San Francisco.

Sept. 4, 1916—Freddie Welsh outpointed Charley White, 20 rounds, Colorado Springs.

Sept. 4, 1916—Johnny Kilbane knocked out George Chaney, 3 rounds, Cedar Point, O.

Sept. 4, 1916—Frankie Russell knocked out Joe Mandot, 14 rounds, New Orleans.

Sept. 6, 1920—Jack Dempsey retained world heavyweight title by knocking out Billy Miske, 3 rounds, Benton Harbor, Mich.

Sept. 5, 1921—Johnny Wilson and Bryan Downey, no decision, 12 rounds, Jersey City.

Sept. 5, 1921—Pete Herman outpointed Charley Ledoux, 10 rounds, New Orleans.

Sept. 3, 1923—Tiger Flowers outpointed Jamaica Kid, 12 rounds, Atlanta,Ga.

Sept. 7, 1925—Tiger Flowers and Ted Moore, no contest, 6 rounds, Cleveland, Ohio.

Columbus Day—October 12

1892—Jimmy Dime knocked out Tommy Hardy, 2 rounds, Velatia, N. Y.

1911—Jeff Smith and Willie Lewis, no decision, 10 rounds, New York City.

1916—Billy Miske and Battling Levinsky, no decision, 10 rounds Brooklyn, N. Y.

1920—Georges Carpentier kayoed Battling Levinsky, 4 rounds, Jersey City, to win world light-heavyweight title.

1920—Frankie Burns and Patsy Johnson, no decision, 8 rounds, Jersey City.

1921—Charley White and Young Webb, no decision, 10 rounds, Dayton, Ohio.

1921—Kid Williams outpointed Mickey Brown, 12 rounds, Brooklyn, N. Y.

1923—Tommy Loughran outpointed Harry Greb, 10 rounds, Boston.

1924—Harry Greb and Tommy Loughran draw, 10 rounds, Philadelphia.

1925—Joe Dundee outpointed Pep O'Brien, 12 rounds, Baltimore, Md.

1925—Jack Sharkey won on a foul over Harry Wills, 13 rounds, Brooklyn, N. Y.

1925—Paul Berlenbach knocked out King Solomon, 9 rounds, New York City.

1925—Harry Greb outpointed Tony Marullo, 10 rounds, Pittsburgh.

1930—Al Singer knocked out Eddie Kid Wagner, 3 rounds, New York City.

1931—Vince Dundee outpointed Johnny Peppe, 10 rounds, Philadelphia.

1931—Jack Sharkey outpointed Primo Carnera, 15 rounds, Brooklyn, N. Y.

1932—Max Baer won from Tom Heeney, 10 rounds, New York City.

1932—Maxie Rosenbloom outpointed Jack Redmond, 10 rounds, Brooklyn, N. Y.

1948—Willie Pep outpointed Chuck Burton, 8 rounds, Jersey City.

Thanksgiving Day

Nov. 27, 1896—Frank Erne outpointed George Dixon, 20 rounds, New York City.

Nov. 28, 1901—Young Corbett kayoed Terry McGovern, 2 rounds, Hartford, Conn. Featherweight title bout.

Nov. 26, 1903—Jack Root won from Jim Flynn, 8 rounds, Pueblo, Colo.

Nov. 26, 1907—Jim Barry knocked out Tony Ross, 2 rounds, Chelsea, Mass.

Nov. 26, 1908—Stanley Ketchel knocked out Billy Papke, 11 rounds, San Francisco, rewinning world middleweight title.

Nov. 25, 1909—Honey Mellody outpointed Billy Rolfe, 12 rounds, Boston, Mass.

Nov. 25, 1909—Jack Fitzgerald stopped Tommy Sullivan, 1 round, Philadelphia.

Nov. 30, 1911—Packey McFarland outpointed Tommy Murphy, 20 rounds, San Francisco.

Nov. 30, 1911—Johnny Dundee and Tommy O'Toole, no decision, 6 rounds, Philadelphia.

Nov. 28, 1912—Willie Ritchie became world lightweight champion by winning on a foul over Ad Wolgast, 16 rounds, Daly City, Cal.

Nov. 28, 1912—Ray Pelkey outpointed Sailor White, 10 rounds, Chicopee, Mass.

Nov. 27, 1913—Johnny Dundee and Charley White, no decision, 10 rounds, New Orleans.

Nov. 26, 1914—Sam Langford knocked out Harry Wills, 14 rounds, Vernon, Cal.

Nov. 26, 1914—Freddie Welsh and Young Brown, no decision, 10 rounds, Syracuse, N. Y.

Nov. 26, 1914—Benny Leonard and Phil Bloom, no decision, 10 rounds, New York City.

Nov. 29, 1917—Lew Tendler and Frankie McManus, no decision, 6 rounds, Philadelphia.

Nov. 28, 1918—Jack Dempsey and Billy Miske, no decision, 6 rounds, Philadelphia.

Nov. 28, 1918—Sam Langford and Jeff Clarke, no decision, 6 rounds, Philadelphia.

Nov. 27, 1919—Lew Tendler knocked out Johnny Noye, 2 rounds, Philadelphia.

Nov. 24, 1921—Lew Tendler knocked out Manuel Azevedo, 2 rounds, Philadelphia.

Christmas Day—December 25

1896—Peter Maher knocked out Steve O'Donnell, one round, Coney Island.

1897—Dave Sullivan outpointed Austin Rice, 15 rounds, Portland, Me.

1902—Jimmy Walsh knocked out Denny Ryan, 2 rounds, Boston.

1903—Joe Tipman and Kid Williams, draw, 12 rounds, Baltimore.

1904—Willie Lewis knocked out Martin Canole, 9 rounds, Portland, Me.

1905—Harry Lewis and Maurice Sayres, no decision, 6 rounds, Philadelphia.

1905—Joe Jeannette outpointed Sam Langford, 8 rounds, Lawrence, Mass.

1907—Freddie Welsh and Eddie Carter, no decision, 6 rounds, Philadelphia.

1909—Dick Nelson outpointed Kid Lavigne, 6 rounds, Detroit.

1909—Charley Griffin and Tommy O'Toole, no decision, 6 rounds, Philadelphia.

1911—Honey Mellody and Joe Hefferman, no decision, 6 rounds, Philadelphia.

1911—Philadelphia Pal Moore and Charles Turner, no decision, 6 rounds, Philadelphia.

1912—Jack Britton knocked out Tommy O'Keefe, 2 rounds, Philadelphia.

1912—Patsy Kline and Special Delivery Hirsch, no decision, 10 rounds, Newark, N. J.

1912—Knockout Brown and Willie Gradwell, no decision, 10 rounds, Brooklyn, N. Y.

1913—George K. O. Chaney and Eddie O'Keefe, no decision, 6 rounds, Philadelphia.

1913—Battling Levinsky vs. Jack Driscoll, no decision, 10 rounds, Brooklyn, N. Y.

1914—Kid Williams and Johnny Daly, no decision, 10 rounds, New York City.

1915—Young Ahearn and Zulu Kid no decision, 10 rounds, Brooklyn.

1915—Les Darcy knocked out Eddie McGoorty, 8 rounds, Sydney. Australia recognized bout as for world championship.

1915—Battling Levinsky and Jim Flynn, no decision, 10 rounds, Brooklyn, N. Y.

1916—Tom Cowler and Gunboat Smith, no decision, 10 rounds, Rochester.

1916—Frankie Burns and Memphis Pal Moore, no decision, 10 rounds, New York City.

1916—Charley White and Harry Pierce, no decision, 10 rounds, Brooklyn, N. Y.

1917—Johnny Tillman and Irish Patsy Cline, no decision, 6 rounds, Philadelphia.

1918—Pete Hartley and Shamus O'Brien, draw, 10 rounds, Boston.

1919—Johnny Dundee and Philadelphia Pal Moore, no decision, 6 rounds, Philadelphia.

1919—Joe Welling and Joe Benjamin, no decision, 6 rounds, Philadelphia.

1920—Lew Tendler knocked out Chick Simler, 7 rounds, Philadelphia.

1920—Harry Greb and Jeff Smith, no decision, 10 rounds, Pittsburgh.

1922—George K.O. Chaney and Alex Hart, no decision, 8 rounds, Philadelphia.

1922—Sailor Friedman and Bobby Barrett, no decision, 8 rounds, Philadelphia.

1925—Paul Doyle and Willie Harmon, no decision, 10 rounds, Pittsburgh.

1925—Tommy Loughran outpointed King Solomon, 10 rounds, Philadelphia.

1927—Billy (Young) Stribling outpointed Maxie Rosenbloom, 10 rounds, Boston.

FACTS WORTH KNOWING

Shortest Fights on Record

Willard Dean knocked out Claude Allen, 11 seconds, Corpus Christi, Texas, May 12, 1940.

Al Foreman knocked out Ruby Levine, 11½ seconds, Montreal, 1928.

Battling Nelson knocked out Willie Rossler, 12 seconds, Harvey, Ill., April 5, 1902.

Eddie Vann knocked out George Stern, 12 seconds, London, England, November 15, 1949.

On January 2, 1933, Henry Firpo knocked out Sammy Slaughter at Dayton, Ohio, in 12 seconds.

Whirlwind Brennan knocked out Mervin Mason, 12 3/5 seconds, Janesville, Wisconsin, June 27, 1927.

Lew Jenkins knocked out Chino Alvarez, 13 seconds, Dallas, Tex., January 30, 1940.

Jack Dempsey knocked out Carl Morris, 14 seconds, New Orleans, La., December 16, 1918.

Jack Dempsey knocked out Fred Fulton, 18 3/5 seconds, Harrison, N. J., July 27, 1918.

Jimmy Bivins knocked out Larry Kellum, 17 seconds, Pittsburgh, Pa., September 23, 1940.

Longest Fights on Record

Andy Bowen versus Jack Burke, April 6, 1893, New Orleans, La., 110 rounds—7 hours and 19 minutes. This was the longest glove fight on record. A draw—(Referee called it no contest when men couldn't continue.)

Longest bare knuckle fight—James Kelly versus Jack Smith, Melbourne, N. S. W., October 19, 1856—6 hours and 15 minutes.

Famous Turf Battles

Last bare knuckle championship fight, John L. Sullivan defeated Jake Kilrain, 75 rounds, Richburg, Miss., July 8, 1889.

Last battle on turf—Bob Cunningham versus Tim O'Connell with skin tight gloves—Feb. 12, 1893, New Orleans, La.

First Fight in a Padded Ring

Sammy Kelly vs. Bob Cunningham, Coney Island A. C., 1892, 2 ounce gloves. Cunningham won, 15 rounds.

Largest Gate in Boxing

Gene Tunney vs. Jack Dempsey—Soldiers' Field, Chicago, Ill., September 22, 1927. Gate, $2,658,660.

Largest Attendance at Fights

Milwaukee, Wisconsin—August 18, 1941, at Fraternal Order of Eagles Free Show—Tony Zale vs. Billy Pryor—Zale scored knockout. Attendance, 135,132.

Dempsey vs. Tunney—at Sesqui-Centennial Stadium, Philadelphia, Pa., Sept. 23, 1926, 120,757. This is largest paid attendance.

Largest amount ever received for a fight by a contestant—Gene Tunney in his Chicago fight with Dempsey, $990,445.

Largest amount lost by a club for a boxing show—Tunney vs. Tom Heeney—June 6, 1928—Yankee Stadium. Madison Square Garden lost $152,750 on a gross gate of $691,014.

Largest indoor boxing gate—Rocky Graziano vs. Tony Zale, July 16, 1947, Chicago Stadium. Gross, $422,918.

Largest indoor boxing attendance—January 17, 1941—Madison Square Garden—Henry Armstrong vs. Fritzie Zivic—Paid attendance, 23,306.

Largest indoor attendance for amateur fights—Golden Gloves tournament—New York Daily News and Chicago Tribune at Chicago Stadium, April 2, 1931. Attendance, 23,123.

First fight in New Madison Square Garden—Jack Delaney vs. Paul Berlenbach, December 11, 1925.

Last fight in old Madison Square Garden—Sid Terris vs. Johnny Dundee, May 4, 1925. Terris won in 12 rounds.

Largest fighter in ring history—Charles Freeman. Height, 6 feet 10½ ins. Weight, 320 pounds.

Only fighter to win heavyweight championship on a foul—Max Schmeling in an elimination, who won it from Jack Sharkey, June 12, 1930, Polo Grounds. Referee, Jim Crowley.

First Negro to win a world championship—George Dixon, when he beat Nunc Wallace, champion of England, London, by a knockout in 18 rounds, June 27, 1890. Weight, 113 pounds.

First Negro to win world heavyweight championship, Jack Johnson, December 26, 1908, Sydney, Australia. Stopped Tommy Burns in 14 rounds.

First international heavyweight championship, John C. Heenan, America, vs. Tom Sayers, England, at Farnborough, Eng., Apr. 17, 1860. Fought 37 rounds with referee and five without when referee quit ring to avoid assault at hands of rowdies who tore ropes and broke into ring. Called a draw.

Double Knockouts

Detroit, Michigan, February 12, 1941—Sammy Secreet, Pittsburgh, and Pat Carroll, Detroit, scored simultaneous knockouts. Referee Rosen called it a double knockout, but Boxing Commission called it "no-contest"—seventh round.

Kansas City, Mo.—Pat Kissinger and Al Dorlac bumped heads and were knocked out at the same time. Referee Harry Corbett called it a double knockout in the third.

Salt Lake City, Utah, February 14, 1939—Pete Giacoma and Dick Diamond hit each other for a double knockout.

Record Knockdowns in a Fight

April 17, 1907—Joe Jeannette vs. Sam McVey, Paris, France. Jeannette down 27 times and McVey 11. Jeannette won in 49th round when McVey quit.

April 15, 1926—Italian Jack Herman knocked out Johnny Grosso, Yonkers, N. Y. Grosso was floored seventeen times.

October 16, 1941—At Fall River, Mass., Larry Bolvin, Providence, knocked out Jackie Harris, Boston, after Harris had scored eleven knockdowns and Bolvin had scored nine.

President Roosevelt signed (July 1, 1940) a bill to remove the Federal prohibition against interstate transportation of fight films, making it possible to exhibit them in most states. The bill was passed unanimously by both houses of Congress. Removal of the ban lets the individual states decide whether fight films may be shown within their boundaries.

Five ex-heavyweight champions have sought to regain the title. Each met failure.

1.—James J. Corbett lost his heavyweight title to Bob Fitzsimmons. Fitz was dethroned by James J. Jeffries. On May 11, 1900, at Coney Island, Corbett faced Jeffries in an attempt to regain his crown, but Gentleman Jim was knocked out in 23 rounds. Three years later, in San Francisco, on Aug. 14, 1903, Jeffries again stopped Corbett, this time in ten rounds.

2.—Jeffries also thwarted Fitzsimmons' attempt to regain the title, halting Ruby Bob in eight rounds at San Francisco, July 25, 1902.

3.—Jeffries, who had retired from the ring in 1905, came back in an effort to whip Jack Johnson for the title, but was knocked out in fifteen rounds at Reno, Nev., July 4, 1910.

4.—Jack Dempsey, shorn of his title by Gene Tunney in Philadelphia, Sept. 23, 1926, on a ten-round decision, faced Tunney in the role of challenger at Chicago, Sept. 22, 1927. Tunney retained his laurels, again on a decision after ten rounds.

5.—Max Schmeling tried to regain the crown when he faced Joe Louis at the Yankee Stadium on June 22, 1938, but was knocked out in 2.04 of the first round.

STATISTICS OF JOHNSON-JEFFRIES BATTLE, JULY 4TH, 1910

Jack Johnson's share of the purse was as follows:

Sixty per cent. of the purse	$60,600
Bonus	10,000
Share of motion pictures	50,000
Received from Rickard for signing	25,000
Total	145,600

Jeffries' share of the money was as follows:

Forty per cent. of the purse	$40,400
Bonus	10,000
Share of the motion pictures	66,666
Received from Rickard for signing	75,000
Total	192,066
Total earned by both fighters	337,666

The gate receipts obtained from 15,760 paid admissions amounted to $270,775. The profits which went to Tex Rickard and his partner, John J. Gleason, amounted to $120,215, due to receipts from motion picture rights.

LAST ROUNDS OF TWENTY-FIVE FAMOUS HEAVYWEIGHT FIGHTS

The heavyweights have always held the stage in pugilism and their battles have created world wide interest. Below are the finish of twenty-five of the most famous heavyweight battles since the day when John L. Sullivan and Charley Mitchell fought their unforgettable 39 round draw at Chantilly, France in 1888.

The round in which the knockout was scored, the last round that often held the balance of the decision; the round in which the title was won or lost, or successfully defended; the concluding round in a battle of the behemoths vieing for a shot at the championship—all these are graphically told in the blow-by-blow accounts related here.

SULLIVAN-MITCHELL
March 10, 1888

Round 39—When the men came out to the centre of the ring to resume their stalling tactics the crowd became impatient and cries were heard, "Call it a draw."

The round lasted thirty-five minutes. Frequently Mitchell, for a change, would take a walk around the ring, while Sullivan stood still. Some four times they retired to their corners to get the clay off their boots and refresh themselves until one would challenge the other.

A draw had been suggested and declined, till between four and five o'clock all got impatient, as the finish seemed at least two hours off. However favorable to Mitchell, the latter at last said:

"Well let's shake hands or fight on, as John likes." Here Baldock, who had been very troublesome, rushed in and joined their hands and both retired from the ring. Mitchell was very much bruised on the body, his left eye closing. Sullivan was also bruised on the body and his mouth much punished.

CORBETT-JACKSON
May 21, 1891

Round 61—When the men came up for the sixty-first round it was plain to be seen that both were fighting and staying upon their feet merely on nerve. Jackson swung at Corbett and missed and had all he could do to keep from toppling over, while Corbett essayed to counter, but reeled around the ring. The most the contestants could do was to tap each other lightly. The entire round went on in this fashion, and as the daylight was disappearing almost as fast as the strength of the fighters, the referee sent both men to their corners at the end of the round and the historic fight was over.

CORBETT-SULLIVAN
September 7, 1892

Round 21—Corbett left his chair, rushed at Sullivan and was upon John L. like a flash, raining on him a shower of lefts and rights. Under the panther-like assaults of Corbett the old lion was backed to the ropes. Then Jim curled up a nicely timed right hand smash to the jaw. The mighty John L. pitched forward on his face.

John came up O. K. again. He led with a weak left. Corbett was watching for an opening. The house was now all Corbett.

John sparred for Jim, but Jim jabbed him as he pleased. Fiercely Corbett fought the almost helpless champion to the ropes and banged him with right and left at will.

Sully fell three times. He tried to get up, and fell supinely back again, clearly knocked out.

Blood was pouring from his mouth and nose as he was lifted into his corner.

CORBETT-MITCHELL
January 25, 1894

Round 3—Mitchell responded very slowly. He seemed stiff and sore. Corbett sprang at him and rushed him into a corner. He punched Charley in the nose, drawing blood. Then he swung his ponderous left on the jaw and dropped Mitchell. Mitchell was dazed and wanted to nurse his ten seconds. This seemed to madden Corbett. He wanted to get at his victim, but his seconds jumped into the ring and dragged him away. The instant Mitchell was up Corbett was at him, smashing him in the mouth, causing the blood to gush forth from his mouth and nostrils.

Beaten, bleeding, Mitchell slowly turned on the floor and staggered to his feet. Corbett saw that the moment for a final hit had arrived. Swinging that awful right hand, he smashed a terrible blow on Mitchell's jaw. The Englishman fell heavily on his side, rolled over on his face senseless and knocked out.

FITZSIMMONS-CORBETT
March 17, 1897

Round 14—Corbett landed that left jab again on Fitz's head. Fitz countered with a terrible right swing on Corbett's neck, and he had Corbett going back for a few seconds. Fitz landed a terrible left-hand jab on Corbett's stomach, and Corbett went to his knees with a frightful look of agony on his face. The timekeepers called the seconds, "One, two, three, four, five, six, seven, eight, nine, ten," but Corbett came to his feet and rushed to Fitz and endeavored to strike him. Time 1:40.

JEFFRIES-FITZSIMMONS
June 9, 1899

Round 11—Fitz came up slowly, but assumed the aggressive. Jeff stood off, evidently waiting for a knockout. They clinched three times. Coming to close quarters, Jeff put two hard rights over Fitz's heart, sending him back. Then Jeff sent a straight left to the neck, which he followed with a left to the chest. Fitz crowded in. He tried his right for the jaw, but was short. Jeff then jabbed his left to the head and sent his right to the point of chin and it was all over.

JEFFRIES-FITZSIMMONS
July 25, 1902

Round 8—Bob stood up straight, feinting with his left and drawing Jeffries on. Jeffries smiled through his bloody features, ducking a left swing and landing a hard left on the ribs. Jeffries forced the fighting at this stage, crouching low and carrying his right high and left far back. They rushed to a clinch. As Fitzsimmons stepped back he smiled and spoke to Jeffries, and before he could get out of reach Jeffries quickly hooked his left on the jaw, and Fitz went down on his back, and before he could get up the referee counted him out.

JEFFRIES-CORBETT
August 14, 1903

Round 10—Jeffries stood straight up and came after his man without hesitation. Corbett seemed to be making a waiting fight. They exchanged lefts to the face, and Jeffries made a vicious effort. Jeffries sent a left hook to the stomach, and Corbett went down for nine seconds. He got up and received a left in the stomach and a right on the jaw. He went down, and after the count of seven Tommy Ryan threw up the sponge. Corbett was suffering with pain and a chair was brought for him. After a minute's rest he recovered, got up and shook hands with Jeffries.

JOHNSON-BURNS
December 26, 1908

Round 14—Johnson went right after Burns when time was called. The white man warily backed away, but Johnson, following him, dropped Burns with a heavy right to the head. "One, two, three," slowly counted the referee, and Burns remained down until eight seconds had been tolled off. When he arose Johnson flew at him like a tiger and, using both hands unmercifully, soon had the champion tottering. The police then jumped into the ring and stopped the fight.

The referee, Hugh McIntosh, immediately declared Johnson the winner. He added that he considered it the best fight he ever had witnessed in Australia, and that both men had fought most fairly.

JOHNSON-JEFFRIES
July 4, 1910

Round 15—They rushed straight into a clinch. Johnson wriggled out of it and hooked a left to the jaw, Jeffries clinching promptly. Johnson whipped three lefts to the jaw and the boiler maker reeled. The Negro, realizing that the end was near rushed his man to a point near the ropes, and with a right on the jaw, followed by a left uppercut, he knocked Jeffries flat upon his back. The white man took a count of nine. As he struggled up Johnson was on top of him, piling in blow after blow, and almost knocking Jeffries out of the ring. This time the referee's count was slower, and Jeffries managed to crawl to his feet in a dazed and helpless condition. Johnson rushed him across the ring, swinging right and left for the head. A hook on the jaw finally tumbled Jeffries in a heap in the corner.

WILLARD-JOHNSON
April 5, 1915

Round 26—Johnson rose slowly from his chair and Willard met him more than two-thirds of the way across the ring. Willard stabbed a long left in the Negro's face, sending his head bobbing back. Before the champion could recover his position Willard swung a smashing right, which landed full on Johnson's stomach. Johnson was swung against the ropes by the force of the blow and he clinched on the rebound.

As soon as Welsh had broken the clinch 'Jess' rushed again, forcing the Negro into Willard's corner, where the finish came. Johnson was slow in darting, and his strong, youthful opponent hooked a swinging left to the body. The fading champion's legs quivered and again the towering giant feinted for the body. Johnson dropped his guard and Willard won the title with a quick, hard swing to the exact point of the jaw.

The Negro's knees folded up under him and he sank slowly to the floor and rolled over on his back partly under the ropes. Welsh waived Willard back and began to count. Up and down swung the referee's hand, but Johnson never moved, his eyes were glassy, only the whites being visible.

DEMPSEY-WILLARD
July 4, 1919

Round 3—Dempsey sprang at the helpless champion with tigerish ferocity at the call to battle for the third round and plied him with a succession of jaw breaking uppercuts that brought the blood from the champion's mouth. Willard tottered about the ring, his face in a pitiful condition, covered with blood and bruises, while his great stomach rose and fell like the billows on Maumee Bay. This was conclusive proof that the champion's wind was not in good condition.

Following the uppercuts Dempsey hooked his left to the face, driving the champion about the ring in a helpless condition. Once again the challenger's heavy exertions told on him and he sparred for time, which was heartily appreciated by the champion.

Just before the minute's rest had elapsed Jack Hemple, one of Jess's seconds, tossed a towel from the champion's corner into the ring as an open confession that Willard could fight no more and that Jack Dempsey was the new heavyweight champion of the world.

As the towel fluttered down into the centre of the ring there was a great roar of voices all over the mammouth arena acclaiming the new title holder. Hundreds of admirers of Dempsey went over the top into the ring in a frantic effort to congratulate the new pugilistic title holder.

DEMPSEY-CARPENTIER
July 2, 1921

Round 4—Dempsey opened with a heavy right smash to the body and followed with a volley of rights and lefts to the body and chin. Carpentier came in close and Dempsey knocked Carpentier down with a right hander to the jaw and Carpentier took the count of nine while lying on his right side.

Just as the referee counted nine, the Frenchman got to his feet with a sudden jump and resumed the battle, which was setting strongly against the European champion.

Carpentier made a dying effort with his famous right hand punch, but it was blocked by Dempsey. The Manassa Mauler then rushed at his opponent and with a series of heavy rights to the ribs and a left uppercut to the chin, he soon had Georges on the run.

Jack drove a savage right hander over the Frenchman's heart. Carpentier doubled up in pain and Dempsey again swung his right against the jaw of the challenger and for the second time the Frenchman measured his length on the canvas covered floor.

Carpentier remained quite still after his second knockdown. He never made a movement until the referee had reached the count of eight. Carpentier then raised his legs in an effort to get on his feet, but his limbs straightened out and while his body was swaying in an evident attempt to regain his feet, he was counted out.

DEMPSEY-FIRPO
September 14, 1923

Round 2—Dempsey rushed out of his corner. The champion, highly excited, glided in close on the waiting Firpo and raked him with short-arm lefts and rights. Dempsey glided pantherlike after his prey but was met with a crashing right to the body and jumped into a clinch.

On the break, Dempsey stepped quickly back and landed two damaging left hooks. Dempsey dug his left into the body, then shot two right uppercuts and followed with a left to the body as Firpo jumped into a clinch. Dempsey shook him off and drove in short-arm blows. Firpo sank to the canvas.

The count reached five when Firpo arose. Luis lashed out a long right to the neck. Dempsey got inside a left lead with short-arm jolts. In close, Dempsey drove his left mauler deep into Firpo's midsection. On backing away, he crashed a short-arm right to the jaw.

Firpo went down like a poled steer. He lay motionless for two seconds then started to writhe and twist convulsively. He rolled over on his back. He drew up one knee in agony and was counted out.

TUNNEY-DEMPSEY
September 23, 1926

Rount 10—The crowd roared furiously for Tunney as they shook hands. Dempsey landed a hard right to the shoulder and missed another right and they clinched. The rain was coming down in a torrent as they milled around. Dempsey forced Tunney back with a left to the body, but Tunney countered with left to head.

Dempsey crowded Tunney to the ropes. Tunney had Dempsey on the verge of a knockout. Dempsey was a bleeding mess. His left eye was totally closed and bleeding.

Tunney beat Dempsey furiously, and Dempsey could hardly stand up. Tunney swarmed all over him.

Dempsey was out on his feet, but was still coming. Dempsey staggered to his corner as the bell rang. Tunney won the decision and the title.

SCHMELING-SHARKEY
July 12, 1930

Round 4—Schmeling's seconds had worked over him with ice and given him deep draughts of smelling salts. Sharkey stepped into Max with a left jab, then a right blow to the chin and brushed aside Max's countering left. The German rallied and fired a right hander to Sharkey's chin that shook up the American. The crowd roared as it landed. Sharkey swung both hands wildly at the crouching Schmeling's head. Sharkey settled down, took another right and smashed both hands to Schmeling's body. He crossed a right to the German's chin, but Max stayed up. As they clinched Sharkey tried to twist Schmeling. Then came a left to the body that dropped Schmeling, who lay writhing on the canvas. He could not rise, claiming he was fouled and the official verdict concurred.

SHARKEY-SCHMELING
June 21, 1932

Round 15—They came out swinging furiously with Max forcing Jack around. Schmeling had a little the better of the boxing and kept on top of Jack. Sharkey hooked a hard right to chin but the champion was strong and kept punching as they fought inside. Max was out for a kayo but the sailor fought back gamely, principally with his left hand. Jack took a mauling in a clinch but lifted hard right to chin. Jack tried for another haymaker but missed. They tugged at infighting with little action. Jack sent left to head and Max crossed a right to Jack's chin. Max forced Jack around, the smile of victory on his face. Jack fought back, his left hand out, and brought blood to Max's mouth with hard left. It was a dog fight now. Max had the better of an exchange at the end of the round. Sharkey insisted on going to Schmeling's corner as the round ended and spoke there to Max.

Sharkey won the decision.

CARNERA-SHARKEY
June 29, 1933

Round 6—Sharkey jabbed left to face and hooked to jaw. Sharkey slipped to the mat as Carnera wrestled him to the ropes. Primo put a left and right to body. Primo sent two rights to body. Sharkey smashed a terrific right to Primo's chin and followed with another. Carnera dropped Sharkey right on his face with a terrific right uppercut to the chin. Referee Donovan counted Sharkey out. Time was 2:27, and Carnera was the champion.

BAER-CARNERA
June 14, 1934

Round 11—Primo slapped left and right to head. Baer dropped Carnera for count of three with right to jaw. Max smashed both hands to head and body as Carnera floundered around. Baer drove both hands to body. They swapped lefts. Max shook Carnera with rights to ear and dropped him for a count of two. Downed for the eleventh time in the bout, Referee Arthur Donovan stopped the contest. Time 2 minutes 16 seconds.

BRADDOCK-BAER
June 13, 1935

Round 15—Braddock dug left and right to body. Baer drove left and right to body. They exchanged left and rights to jaw. Baer dug three rights to body. They took turns in driving left and rights to body. They exchanged left and rights to body as the crowd grew impatient. Baer suddenly opened up and smashed both hands to head and body. Both were tired as they continued to exchange lefts and rights to the body. Baer won the round but fell short of gaining the decision and Braddock was the new champion.

SCHMELING-LOUIS
June 19, 1936

Round 12—Schmeling's eye was almost closed and Joe's left was not much better. Louis landed a terrific left hook below the belt. Referee Donovan stopped the bout momentarily. Louis took the aggressive and hammered a right to the chin. Max opened up and landed a terrific right to the head. Max knocked Joe into the ropes with right, left and right to head. The punches were so hard that the saliva flew from the mouth. Max floored Joe with three rights to the jaw. Louis was knocked out and Schmeling wins.

LOUIS-BRADDOCK
June 22, 1937

Round 8—Braddock swung a right from his corner and Louis blocked it neatly, countering with a right. Louis jarred Braddock with a jolting left to the jaw and scored again with a left to the body. Louis cut Braddock under the left eye. Braddock, in bad shape, missed a right swing, but kept boring in. Louis flashed a terrific right to the jaw that dropped Braddock on his face for the knockout count. A new champion was crowned. The end came in 1 minute and 10 seconds of the eighth round.

LOUIS-SCHMELING
June 22, 1938

Round 1—They sparred cautiously for several seconds. Louis jabbed two lefts to face and hooked a left to the body. Then forced Schmeling to the ropes with a right to the jaw. Louis battered both hands to the body and head as he pinned the German against the ropes. Schmeling sent a right to the head and took a left and right to the head in return.

Louis staggered Schmeling with a left to the jaw, and then floored Schmeling for a count of three with a right to the jaw. Louis floored Max a second time with two lefts and a right to the chin and then finished the German off with a terrific left hook and a right cross to the jaw that sent Schmeling on his face.

Max Machon tossed in the towel when he saw his idol lying helpless. Referee Arthur Donovan immediately intervened. The end came after 2:04 in the first round.

LOUIS-CONN
June 18, 1941

Round 13—Conn sent a left and right to the head, and each hooked a left to the head. Louis sent a left to the face. Conn hooked a left to the body then brought the same hand to the head. Joe smashed two rights to the chin, and exchanged lefts and rights to the body and head. Conn came back to outfight Louis in a fierce exchange. Louis nailed Conn with a right to the chin that made Conn hold. Louis ripped another to the chin and sent Conn's head back with another right uppercut. Louis hurt Conn with another right to the jaw. Louis dropped Conn with a right to the jaw and Billy was kayoed. The time was 2:58 of the thirteenth round.

LOUIS-WALCOTT
June 25, 1948

Round 11—Louis's left eye was swollen, but no blood had been let. Walcott stayed out of range. He closed in and landed a right. He then ran away, jabbing lightly as he ran. Louis caught him, but seemed to hesitate to throw punches. Walcott then closed and Louis ran into a stiff left. Louis then forced Walcott to the ropes and rained lefts and rights to the challenger's chin. Walcott went down from a left hook and was counted out. The time was 2:56.

AGES AT WHICH HEAVYWEIGHT TITLES WERE WON

Bob Fitzsimmons and Jack Johnson, each at the age of 37, were the oldest world heavyweight kings to enter the roped square in defense of their crown. Here is the age of champion and challenger for each title bout in which a championship changed hands, since Sullivan whipped Ryan:

Paddy Ryan, 30; John L. Sullivan, 24.

John L. Sullivan, 34; James J. Corbett, 26.

James J. Corbett, 31; Bob Fitzsimmons, 35.

Bob Fitzsimmons, 37; James J. Jeffries, 24.
Tommy Burns, 27; Jack Johnson, 30.
Jack Johnson, 37; Jess Willard, 32.
Jess Willard, 36; Jack Dempsey, 24.
Jack Dempsey, 31; Gene Tunney, 28.
Max Schmeling, 25; Jack Sharkey, 28.
Jack Sharkey, 30; Max Schmeling, 27.
Jack Sharkey, 31; Primo Carnera, 27.
Primo Carnera, 28; Max Baer, 25.
Max Baer, 26; James J. Braddock, 30.
James J. Braddock, 32; Joe Louis, 23.

MEMBERSHIP LIST OF THE NATIONAL BOXING ASSOCIATION

(National Headquarters: Room 2053, New Municipal Center, Washington, D. C.)

Arkansas State Athletic Commission
1614 W. 20th, Little Rock, Ark.
State Boxing Commission of Colorado
Rm. 2, State Capitol Bldg., Denver, Colo.
Boxing Commission, District of Columbia
Rm. 2053, New Municipal Center
3rd & Indiana Aves., N. W.
Washington, D. C.
California State Athletic Commission
419 Forum Bldg., Sacramento, 14, Cal.
Connecticut State Athletic Commission
State House, Hartford, Conn.
Cuban National Boxing Commission
Havana, Cuba
Western Canadian Boxing & Wrestling Assn.
11612 97th St., Edmonton, Alberta, Can.
City of Miami Beach Boxing Commission
City Hall, Miami Beach, Fla.
Miami Boxing Commission
Rm. 905,
Court House Bldg.,
Miami, Florida
Tampa Boxing Commission
709 Franklin St., Tampa, Florida
Territorial Boxing Commission
Pier 7, Honolulu, T. H.
Idaho State Athletic Commission
915½ Idaho St., Boise, Idaho
Illinois State Athletic Commission
28 E. Jackson Blvd., Chicago, Ill.
Indiana State Athletic Commission
225 State House, Indianapolis 9, Ind.
State Boxing Commission of Iowa
715 Locust St., Des Moines, Iowa
Federazione Puglistica Italiana
S. Eufemia, 19, Rome, Italy
Kansas State Athletic Commission
10th & Kansas Aves., Topeka, Kans.
Kentucky State Athletic Board of Control
1228 S. 12th St., Louisville, Ky.
Louisiana State Athletic Commission
716 Union St., New Orleans, La.
Maryland State Athletic Commission
612 Union Trust Bldg., Baltimore, Md.
Mexicana De Box
Gobierno Del Distrito Federal,
Mexico City, D. F.
Minnesota State Athletic Commission
640 Hamm Bldg., St. Paul, Minn.
Mississippi State Athletic Commission
P. O. Box 688, Jackson, Miss.
Michigan State Athletic Commission
1601 Cadillac Square Bldg., Detroit, Michigan
Missouri Athletic Commission
1501 Bonnville, Springfield, Mo.
Montreal Athletic Commission
Ediface Du Forum Bldg.,
1424 Closse, Montreal, Can.
Montana State Athletic Commission
Missoula, Mont.
New Hampshire State Athletic Commission
750 Elm St., Manchester, N. H.
New Jersey State Athletic Commission
State House, Trenton, N. J.
North Carolina Athletic Commission
Charlotte, N. C.
Winston-Salem Boxing Commission
P. O. Box 1323, Winston-Salem, N. C.
North Dakota State Athletic Commission
Bismarck, N. D.
Cleveland Boxing Commission
Public Auditorium, Cleveland, Ohio
Dayton, Ohio Boxing Commission
916 Porter Ave., Dayton, Ohio
Ohio Association of Boxing Commissions
P. O. Box 1095, Cincinnati, Ohio
Oklahoma City Athletic Commission
601 S.W. 10th St., Oklahoma City, Okla.
Tulsa Athletic Commission
1746 S. Boulder, Tulsa, Okla.
Portland Municipal Boxing Commission
1545 North Ross Avenue, Portland, Ore.
Phoenix City Commission
516 E. Mulberry, Phoenix, Arizona
Commission Athletica
San Juan, Puerto Rico
Rhode Island State Athletic Commission
State Office Bldg., Providence, R. I.
Quebec Boxing Commission
35 De Salaberry, Quebec, Can.
South Dakota State Athletic Commission
State Capitol Bldg., Pierre, S. D.
Tennessee State Athletic Commission
1201 Columbian Mutual Tower Bldg.
Memphis, Tenn.
State Boxing Commission of Texas
Department of Labor Statistics
State Capitol Bldg., Austin, Texas.
Comision de Boxeo del Distrito Federal
Oeste 10 No. 2, Caracas, Venezuela
State Boxing Commission of Virginia
State Capitol Bldg., Richmond, Va.
State Athletic Commission of W. Va.
Huntington, W. Va.
Wisconsin State Athletic Commission
Palace Theatre, Superior, Wis.
British Boxing Board of Control
38 Dean St., London, W. L., England
Coral Gables, Florida Athletic Commission
Coral Gables 34, Florida
St. Petersburg, Florida Boxing Commission
St. Petersburg 5, Fla.
West Palm Beach, Florida Boxing Commission
500 Hamilton St., West Palm Beach, Fla.
Macon, Georgia Boxing Commission
Macon, Ga.
Guam, Chairman Boxing Commission
Guam, Via Postmaster, San Francisco, Cal.
Asheville, Boxing Commission
603 Jackson Bldg.,
Asheville, N. C.
Comision De Boxeo
Colon, Rep. De Panama
P. O. Box 818
Colon, Republic of Panama
Chairman, Boxing Commission
Manila, P. I.
Pennsylvania State Athletic Commission
806 Finance Bldg.,
Philadelphia, Pa.
Vermont State Boxing Commission
Montpelier, Vt.
Canada, Sherbrooke
City Hall Office, Room 12,
P. O. Box 754, Sherbrooke City, P. Q.
Canada

OFFICERS OF THE N. B. A.

Abe J. Greene,
National Commissioner,
115 Market St.,
Paterson, N. J.

Fred J. Saddy, President,
Wisconsin.

Archie Hindman, 1st vice-pres.,
Indiana

Dave Rochon, 2nd vice-pres.,
Montreal, Can.

James M. Waters, 3rd vice-pres.,
Minnesota

Andrew J. Putka, 4th vice-pres.,
Cleveland

Anthony Petronella, 5th vice-pres.,
Rhode Island

Clarence Talley, 6th vice-pres.,
District of Columbia

Vice-Presidents at Large:
Pedro Mendieta, Cuba; Dr. Paul Wittington, Hawaii; Dr. Ward Wyle, West Virginia; Charles Wheeler, Miami; Enrique Barrio, Panama.

Col. Harry J. Landry, Treas.,
Friar's Point, Miss.

Harvey L. Miller, Exec.-Sec.,
Rm. 2053 New Municip. Cen.
Washington, D. C.

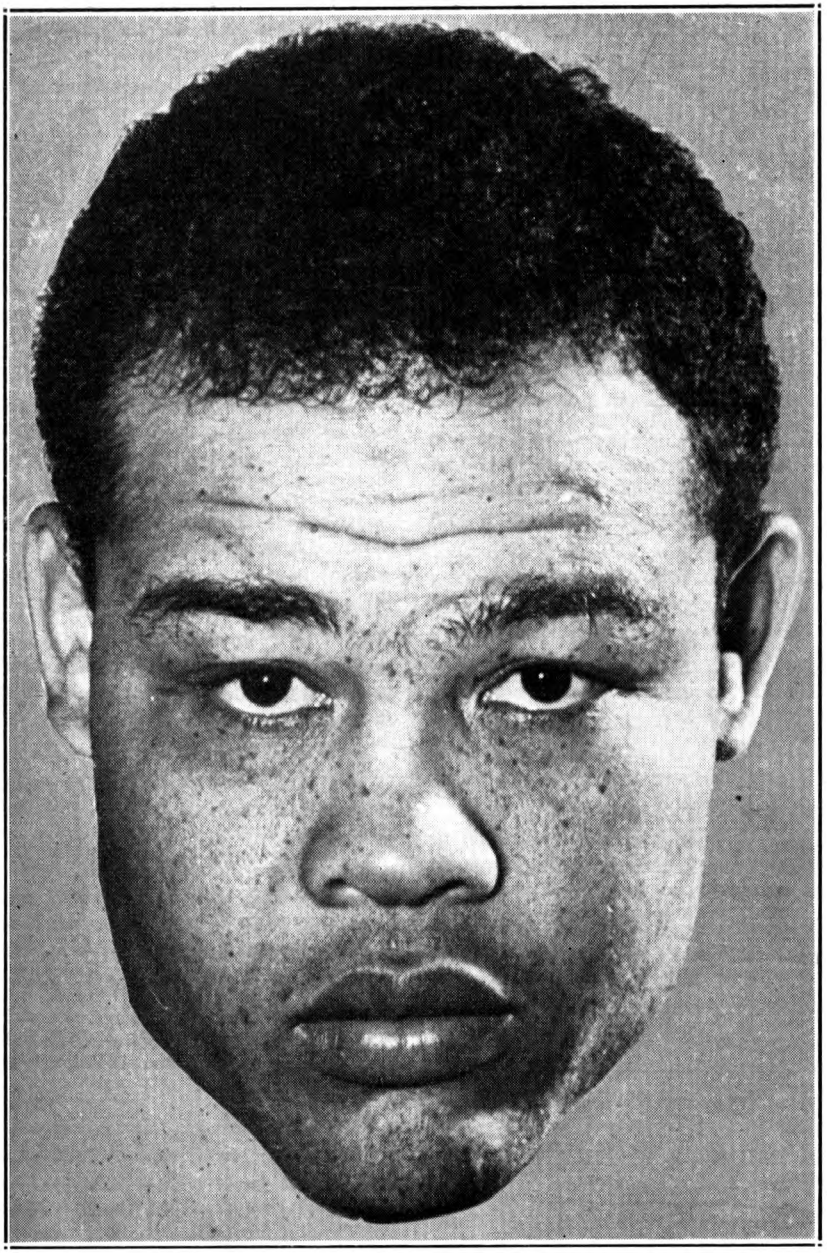

JOE LOUIS

Retired, Undefeated World Heavyweight Champion, now boxing director of the International Boxing Club

History of Heavyweight Championship From the Last of the Bare Knuckle Contests to the Present Day

Feb. 7, 1882—Paddy Ryan was knocked out by John L. Sullivan at Mississippi City, 9 rounds. Referees, Col. Alex. Brewster and Jack Hardy (2).

July 8, 1889—John L. Sullivan beat Jake Kilrain, seventy-five rounds, Richburg, Miss. (last championship fight, bare knuckles). Sullivan scaled 198; Kilrain, 195. Referee, John Fitzpatrick.

Sept. 7, 1892—James J. Corbett defeated John L. Sullivan at New Orleans, La., 21 rounds. (Used big gloves for first time.) Sullivan weighed 212; Corbett, 178. Referee, Prof. John Duffy.

Jan. 25, 1894—James J. Corbett knocked out Charley Mitchell, Jacksonville, Fla., three rounds. Corbett, 184, Mitchell, 158. Referee Honest John Kelly.

Mar. 17, 1897—Bob Fitzsimmons knocked out James J. Corbett, Carson City, Nevada, 14 rounds. Corbett, 183; Fitzsimmons, 167. Referee, George Siler.

June 9, 1899—James J. Jeffries knocked out Bob Fitzsimmons, Coney Island, N. Y., 11 rounds. Jeffries, 206; Fitzsimmons, 167. Referee, George Siler.

Nov. 3, 1899—James J. Jeffries defeated Tom Sharkey on points, Coney Island, N. Y., 25 rounds. Jeffries, 215; Sharkey, 183. Referee, George Siler.

May 11, 1900—James J. Jeffries knocked out James J. Corbett, Coney Island, N. Y., 23 rounds. Jeffries, 218; Corbett, 188. Referee, Charley White.

Nov. 15, 1901—James J. Jeffries stopped Gus Ruhlin, San Francisco, Calif., 5 rounds. Sponge tossed in ring after bell ended the fifth round. Referee Harry Corbett.

July 25, 1902—James J. Jeffries knocked out Bob Fitzsimmons, San Francisco, Cal., 8 rounds. Jeffries, 219; Fitzsimmons, 172. Referee, Ed Graney.

Aug. 14, 1903—James J. Jeffries knocked out James J. Corbett, San Francisco, Cal., 10 rounds. Jeffries, 220; Corbett, 190. Referee, Ed Graney.

Aug. 25, 1904—James J. Jeffries knocked out Jack Munroe, San Francisco, Cal., 2 rounds. Jeffries, 219; Munroe, 186. Referee, Ed Graney.

Lack of opposition forced Jeffries into retirement in March, 1905. He then named Marvin Hart and Jack Root as the leading contenders and agreed to referee their fight at Reno, Nev., July 3, 1905, with the stipulation that he would term the winner the world heavyweight champion. Hart stopped Root in 12 rounds. Hart, 190; Root, 171.

Feb. 23, 1906—Tommy Burns defeated Marvin Hart, Los Angeles, Cal., 20 rounds. Burns, 180; Hart, 188. Referee, Jim Jeffries.

Burns laid claim to the world title.

Another claimant to the throne was Philadelphia Jack O'Brien, who, on Nov. 28, 1906, at Los Angeles, had fought Burns a 20 round draw, with Jim Jeffries as referee. Burns weighed 172; O'Brien, 153½.

May 8, 1907—Tommy Burns eliminated Jack O'Brien by defeating him at Los Angeles, Cal., 20 rounds. Burns, 180; O'Brien, 167. Referee, Charles Eyton. Burns was generally acknowledged as world champion.

July 4, 1907—Tommy Burns knocked out Bill Squires, Colma, Cal., 1 round. Burns, 181; Squires, 180. Referee, James J. Jeffries.

Dec. 2, 1907—Tommy Burns knocked out Gunner Moir, London, England, 10 rounds. Burns, 177; Moir, 204. Referee, Eugene Corri.

Feb. 10, 1908—Tommy Burns knocked out Jack Palmer, London, England, 4 rounds. Referee, Eugene Corri.

Mar. 17, 1908—Tommy Burns knocked out Jem Roche, Dublin, Ireland, 1 round. Referee, R. P. Watson.

Apr. 18, 1908—Tommy Burns knocked out Jewey Smith, Paris, France, 5 rounds.

June 13, 1908—Tommy Burns knocked out Bill Squires, Paris, France, 8 rounds. Burns, 184; Squires, 183.

Aug. 24, 1908—Tommy Burns knocked out Bill Squires, Sydney, New South Wales, 13 rounds. Burns, 181; Squires, 184. Referee, H. C. Nathan.

(These victories clinched world recognition for Burns.)

Sept. 2, 1908—Tommy Burns knocked out Bill Lang, Melbourne, Australia, 2 rounds. Burns, 183; Lang, 187. Referee, Hugh McIntosh.

Dec. 26, 1908—Jack Johnson knocked out Tommy Burns, Sydney, New South Wales, 14 rounds. Johnson, 192; Burns, 168. Referee, Hugh McIntosh. Police stopped fight.

May 19, 1909—Jack Johnson and Philadelphia Jack O'Brien fought six rounds, Philadelphia. No decision. Johnson, 205; O'Brien, 161.

June 30, 1909—Jack Johnson and Tony Ross fought 6 rounds, Pittsburgh, Pa. No decision. Johnson, 207; Ross, 214.

Sept. 9, 1909—Jack Johnson fought 10 rounds, no decision, with Al Kaufmann, San Francisco, Cal. Johnson, 209; Kaufmann, 191. Referee, Ed Smith.

Oct. 16, 1909—Jack Johnson knocked out Stanley Ketchel, Colma, Cal., 12 rounds. Johnson, 205½; Ketchel, 170¼. Feferee, Jack Welch.

July 4, 1910—Jack Johnson knocked out Jim Jeffries, Reno, Nevada, 15 rounds. Referee, Tex Rickard. (Jeffries came out of retirement in an effort to regain title, but failed.) Johnson, 208; Jeffries, 227.

July 4, 1912—Jack Johnson won from Jim Flynn, 9 rounds, Las Vegas, N. M. Johnson, 195½; Flynn, 175. Referee Ed Smith. (Police stopped bout.)

1913—Jack Johnson had trouble with the U. S. Government during latter part of 1912, which resulted in the heavyweight champion going to Europe and remaining in exile for several years. In the interval a tourney for white heavyweights was held in Los Angeles, Cal., and Luther McCarty, after defeating Al Kaufmann, Jim Flynn and Al Palzer, was proclaimed champion white heavyweight of America.

On May 24, 1913, at Calgary, Canada, McCarty collapsed in the first round of a bout with Arthur Pelkey, and died from a brain hemorrhage. Ed Smith, referee.

Nov. 28, 1913—Jack Johnson knocked out Andre Spaul, 2 rounds, Paris, France. Referee, Georges Carpentier.

Dec. 9, 1913—Jack Johnson drew with Battling Jim Johnson, Paris, France, 10 rounds. (Referee called it a draw when Jack Johnson declared he had broken his arm.)

June 27, 1914—Jack Johnson defeated Frank Moran, Paris, France, 20 rounds. Johnson, 221; Moran, 203. Referee, Georges Carpentier.

Jan. 1, 1914—Gunboat Smith won white heavyweight title by knocking out Arthur Pelkey in 15 rounds, San Francisco, Cal. Referee, Ed Smith.

July 16, 1914—Georges Carpentier won white heavyweight title from Gunboat Smith on a foul, 6 rounds, London, England. Referee, Eugene Corri.

April 5, 1915—Jess Willard knocked out Jack Johnson, Havana, Cuba, 26 rounds. Willard, 230; Johnson, 205½. Referee, Jack Welch.

March 25, 1916—Jess Willard fought 10 rounds with Frank Moran, New York City. No decision. Willard, 225; Moran, 203. Referee, Charley White.

July 4, 1919—Jack Dempsey knocked out Jess Willard, Toledo, Ohio, 3 rounds. Dempsey, 187; Willard, 245. Referee, Ollie Pecord.

Sept. 6, 1920—Jack Dempsey knocked out Billy Miske, Benton Harbor, Michigan, 3 rounds. Dempsey, 185; Miske, 187.

Dec. 14, 1920—Jack Dempsey knocked out Bill Brennan, New York City, 12 rounds. Dempsey, 188¼; Brennan, 197. Referee, H. Haukaup.

July 2, 1921—Jack Dempsey knocked out Georges Carpentier, Jersey City, N. J., 4 rounds. Dempsey, 188; Carpentier, 172. Referee, Harry Ertle.

July 4, 1923—Jack Dempsey won on points from Tom Gibbons, Shelby, Montana, 15 rounds. Dempsey, 188; Gibbons, 175½. Referee, Jack Dougherty.

Sept. 14, 1923—Jack Dempsey knocked out Luis Firpo, New York City, 2 rounds. Dempsey, 192½; Firpo, 216½. Referee, Jack Gallagher.

Sept. 23, 1926—Gene Tunney won world's heavyweight title from Jack Dempsey on points, Philadelphia, 10 rounds. Dempsey, 190; Tunney, 189½. Referee, Pop Reilly.

Sept. 22, 1927—Gene Tunney again defeated Jack Dempsey on points, Chicago, Ill., 10 rounds. Dempsey, 192½; Tunney, 189½. Referee, Dave Barry.

July 23, 1928—Gene Tunney knocked out Tom Heeney, New York City, 11 rounds, and the following week he announced his retirement. Tunney, 192; Heeney, 203½. Referee, Ed Forbes. (Tunney retired after this victory.)

July 12, 1930—Max Schmeling and Jack Sharkey fought for the right to occupy heavyweight throne vacated by Tunney, New York City. In round 4 Schmeling was declared winner on a foul. Schmeling, 188; Sharkey, 197. Referee, Jim Crowley.

July 3, 1931—Max Schmeling stopped Young Stribling, Cleveland, Ohio, 15 rounds. Schmeling, 189; Stribling, 186½. Referee, George Blake.

June 21, 1932—Jack Sharkey defeated Max Schmeling on points, Long Island City, 15 rounds. Sharkey, 205; Schmeling, 188. Referee, Gunboat Smith.

June 29, 1933—Primo Carnera knocked out Jack Sharkey, Long Island City, 6 rounds. Carnera, 260½; Sharkey, 201. Referee, Arthur Donovan.

October 22, 1933—Primo Carnera defeated Paulino Uzcudun on points, Rome, Italy, 15 rounds. Carnera, 259½; Uzcudun, 229¼. Referee, Maurice Nicord.

March 1, 1934—Primo Carnera defeated Tommy Loughran on points, Miami, Florida, 15 rounds. Carnera, 270; Loughran, 186. Referee, Leo Shea.

June 14, 1934—Max Baer knocked out Primo Carnera, Long Island City, 11 rounds. Baer, 209½; Carnera, 263¼. Referee, Arthur Donovon.

June 13, 1935—Jim Braddock defeated Max Baer on points, Long Island City, 15 rounds. Baer 209½, Braddock, 193¾. Referee, Jack McAvoy.

June 22, 1937—Joe Louis knocked out Jim Braddock, Chicago, Ill., 8 rounds. Louis 197¼; Braddock, 197. Referee, Tommy Thomas.

August 30, 1937—Joe Louis defeated Tommy Farr on points, New York City, 15 rounds, Louis, 197; Farr, 204¼. Referee, Arthur Donovan.

February 23, 1938—Joe Louis knocked out Nathan Mann, New York City, 3 rounds. Louis, 200; Mann, 193½. Referee, Arthur Donovan.

April 1, 1938—Joe Louis knocked out Harry Thomas, Chicago, Ill., 5 rounds. Louis 202½; Thomas, 196. Referee, Dave Miller.

June 22, 1938—Joe Louis knocked out Max Schmeling, New York City, 1 round. Louis, 198¾; Schmeling, 193. Referee, Arthur Donovan.

Jan. 25, 1939—Joe Louis knocked out John Henry Lewis, New York City, 1 round. Louis, 200¼; Lewis, 180¾. Referee, Arthur Donovan.

April 17, 1939—Joe Louis knocked out Jack Roper, Los Angeles, Cal., 1 round. Louis, 201¼; Roper, 204¾. Referee, George Blake.

June 28, 1939—Joe Louis knocked out Tony Galento, New York City, 4 rounds. Louis, 200¾; Galento, 233¾. Referee, Arthur Donovan.

Sept. 20, 1939—Joe Louis knocked out Bob Pastor at Detroit, Mich., 11 rounds. Louis, 200; Pastor, 183. Referee, Sam Hennessey.

Feb. 9, 1940—Joe Louis defeated Arturo Godoy on points, New York City, 15 rounds. Louis, 203; Godoy, 202. Referee, Arthur Donovan.

March 29, 1940—Joe Louis knocked out Johnny Paychek, New York City, 2 rounds. Louis, 200½; Paychek, 187½. Referee, Arthur Donovan.

June 20, 1940—Joe Louis knocked out Arturo Godoy, New York City, 8 rounds. Louis, 199; Godoy, 201½. Referee, Billy Cavanaugh.

Dec. 16, 1940—Joe Louis knocked out Al McCoy, Boston, Mass., 6 rounds. Louis, 202¼; McCoy, 180¾. Referee, Johnny Martin.

Jan. 31, 1941—Joe Louis knocked out Red Burman, New York City, 5 rounds. Louis, 202½; Burman, 188. Referee, Arthur Donovan.

Feb. 17, 1941—Joe Louis knocked out Gus Dorazio, Philadelphia, Pa., 2 rounds, Louis, 203½; Dorazio, 193½. Referee, Irvin Kutcher.

March 21, 1941—Joe Louis knocked out Abe Simon, Detroit, Mich., 13 rounds. Louis, 202; Simon, 254½. Referee, Sam Hennessey.

April 8, 1941—Joe Louis knocked out Tony Musto, St. Louis, Mo., 9 rounds. Louis, 203¼; Musto, 199½. Referee, Arthur Donovan.

May 23, 1941—Joe Louis knocked out Buddy Baer, Washington, D. C., 7 rounds. Louis, 201¾; Baer, 237½. Referee, Arthur Donovan.

June 18, 1941—Joe Louis knocked out Billy Conn, New York City, 13 rounds. Louis, 199½; Conn, 174. Referee, Eddie Joseph.

Sept. 29, 1941—Joe Louis knocked out Lou Nova, New York City, 6 rounds. Louis, 202¼; Nova, 202½. Referee, Arthur Donovan.

Jan. 9, 1942—Joe Louis knocked out Buddy Baer, in Naval Relief Fund bout, New York City, 1 round. Donated Purse to Naval Relief Fund. Louis, 206½; Baer, 250. Referee, Frank Fullum.

March 27, 1942—Joe Louis knocked out Abe Simon in Army Relief Fund bout, New York City, 6 rounds. Donated Purse to Army Relief Fund. Louis, 207½; Simon, 255¼. Referee, Eddie Joseph.

June 19, 1946—Joe Louis knocked out Billy Conn, New York City, 8 rounds. Louis, 207; Conn, 182. Referee, Eddie Joseph.

Sept. 18, 1946—Joe Louis knocked out Tami Mauriello, New York City, 1 round. Louis 211¼; Mauriello, 198. Referee, Arthur Donovan.

Dec. 5, 1947—Joe Louis defeated Jersey Joe Walcott on points, New York City, 15 rounds. Louis 211, Walcott, 194½. Referee Ruby Goldstein. Split decision, Referee voted for Walcott, Judges voted for Louis.

June 25, 1948—Joe Louis knocked out Jersey Joe Walcott, New York City, 11 rounds. Louis, 213½; Walcott, 194¾. Referee, Frank Fullam.

On March 1, 1949 Joe Louis announced his retirement as undefeated heavyweight champion. Several tournaments were held to produce a successor.

June 22, 1949—Ezzard Charles defeated Jersey Joe Walcott on points, Chicago, Ill., 15 rounds. Charles, 181¾; Walcott, 195½. Referee Dave Miller. This was for the N. B. A. title.

August 10, 1949—Ezzard Charles stopped Gus Lesnevich who was unable to come out for the seventh round, New York City. Charles, 180, Lesnevich, 182. Referee Ruby Goldstein.

October 14, 1949 — Ezzard Charles knocked out Pat Valentino, 8 rounds, San Francisco. Charles, 182, Valentino, 188½. Referee, Jack Downey. Clinched American heavyweight title.

History of the Light Heavyweight Class

The light heavyweight class came into being in 1903. It was fathered by Lou Houseman, Chicago newspaper man and boxing promoter. Houseman was managing Jack Root, who, after scoring many victories as a middleweight, had outgrown that division. Houseman conceived the idea that a grade should be established to include men between the middle class, then set at 158 pounds, and the heavyweights, with such big fellows as Jim Jeffries, scaling 216 pounds, as leader.

Sports editors throughout the country supported the Houseman proposition, which set the scaling mark for the light heavyweight division at 175 pounds. James Coffroth also lays claim to starting the division.

April 22, 1903—Jack Root and Kid McCoy met at Detroit, Mich., in a ten round bout, with the new championship title at stake. Root clearly outpointed McCoy and was awarded the decision.

July 4, 1903—George Gardner became light heavyweight champion by knocking out

Correction

PAGE 30—In history of Heavyweight Class: In Louis-Baer fight, change result to read: Baer disqualified in seventh round.

PAGE 651—In record of Sunny Boy West, May 3, 1948: Change loss to win for West.

PAGE 666—In record of Paddy Young, Feb. 21, 1949: Change loss to win for Young.

Jack Root in 12 rounds at Buffalo, N. Y.

November 25, 1903—Bob Fitzsimmons succeeded George Gardner as light heavyweight champion, winning a 20 round decision on points before a San Francisco club.

December 20, 1905—The title passed to Philadelphia Jack O'Brien, on a knockout of Fitzsimmons at San Francisco in 12 rounds.

O'Brien, although recognized as the light heavyweight champion, went on fighting heavyweights without attempting to defend the title up to the time of his retirement from the ring, in 1912.

May 28, 1912—Jack Dillon, known as the Giant Killer, claimed the light heavyweight title, but like O'Brien, devoted most of his time to meeting genuine heavies. But on October 24, 1916, Battling Levinsky, scaling below the 175 pound mark, defeated Dillon in 12 rounds on points, at Boston, and was recognized as king of the light heavyweight division.

October 12, 1920—Georges Carpentier of France, knocked out Levinsky in four rounds, at Jersey City, N. J.

Carpentier was light heavyweight champion of Europe, and by defeating Levinsky became world's titleholder of the class.

January 23, 1922—Gene Tunney outpointed Battling Levinsky in 12 rounds and took over the American title, which he lost on a point decision to Harry Greb in the old Madison Square Garden on May 23, 1922, in 15 rounds.

September 24, 1922—Battling Siki, Senegalese Negro, knocked out George Carpentier in Paris, in 6 rounds, winning the world's light heavyweight title.

February 23, 1923—Tunney outpointed Greb in 15 rounds in Madison Square Garden but relinquished his claim to the light heavyweight title by entering the heavyweight ranks.

March 17, 1923—Mike McTigue whipped Siki on points at Dublin, Ireland, in 20 rounds and became the light heavyweight champion of the world.

On May 30, 1925—Paul Berlenbach defeated McTigue on points in New York, in 15 rounds.

July 16, 1926—Paul Berlenbach was defeated on points in 15 rounds in Brooklyn, by Jack Delaney.

Delaney entered the heavyweight ranks in 1927, and the light heavyweight title was reclaimed by Mike McTigue.

October 27, 1927—Tommy Loughran became light heavyweight champion, by outpointing McTigue in 15 rounds in New York.

Loughran gave up his title in August, 1929, to join the heavyweight division. A tourney to determine Loughran's successor was arranged by the New York State Athletic Commission. In the final of this tournament, Jimmy Slattery outpointed Lou Scozza at Buffalo, on February 10, 1930, in 15 rounds.

The National Boxing Association ignored the New York Commission's choice and declared Maxie Rosenbloom king of the grade.

June 25, 1930—Rosenbloom clinched his claim to the light heavyweight championship by decisively outpointing Slattery in 15 rounds at Buffalo, and defeated him again on a 15 round decision in Brooklyn, August 5, 1931.

November 16, 1934—Bob Olin became light heavyweight champion by outpointing Maxie Rosenbloom in 15 rounds in New York.

October 31, 1935—Bob Olin lost the title to John Henry Lewis on a 15 round decision at St. Louis, Mo.

John Henry Lewis resigned to enter the heavyweight class and in an elimination tournament, Melio Bettina and Tiger Jack Fox were the survivors. They fought in Madison Square Garden on February 4, 1939, Fox was stopped in ninth round.

September 25, 1939—Billy Conn defeated Melio Bettina, 15 rounds, Madison Square Garden, to win international recognition as world light heavyweight champion.

June 4, 1941—Billy Conn retired as light heavyweight king to enter heavyweight ranks and fight Joe Louis for the title.

June 12, 1941—Anton Christoforidis defeated Melio Bettina, Cleveland, O., in N.B.A. elimination tournament for N.B.A. crown.

May 22, 1941—Gus Lesnevich defeated Anton Christoforidis, Madison Square Garden, 15 rounds, to decide U. S. supremacy.

August 26, 1941—Gus Lesnevich defeated Tami Mauriello, Madison Square Garden, 15 rounds, Mauriello being the leading challenger, following the knockout of Jimmy Webb, New York's champion. Webb was matched with Lesnevich but the knockout eliminated Webb.

The British and European boxers were inactive due to the European war, and in view of the superiority of the American light heavyweights over those of Continental Europe and England at the time, international recognition as world champion was given to Lesnevich and he became Conn's successor. He successfully defended his title against Freddie Mills in 1946, and Billy Fox in 1947.

July 26, 1948—Freddie Mills defeated Gus Lesnevich, London, 15 rounds, to become champion.

On May 23, 1949 Joey Maxim defeated Gus Lesnevich, 15 rounds, at Cincinnati, O., for American light heavyweight title.

History of the Middleweight Class

April 13, 1867—The first American pugilist to obtain recognition as middleweight champion was Tom Chandler, when he defeated Dooney Harris with bare knuckles in 23 rounds in San Francisco, for a $5,000 side bet.

July 17, 1872, George Rooke challenged Chandler. The latter ignored the defiance and the title passed to Rooke, who lost it to Mike Donovan. The retirement of Donovan in 1882, left the middleweight throne vacant until two years later, when George Fulljames of Toronto, Ontario, Canada, issued a challenge to any middleweight in the world.

Jack Dempsey, later to become known as "the Nonpareil," accepted the Fulljames challenge, and the men met at Toronto on August 30, 1884. They fought with heavy driving gloves, and Fulljames was knocked out in the 22nd round.

From then on, Dempsey successfully defended the middleweight crown until August 27, 1889, when he was knocked out by George La Blanche, "the Marine," in the 32nd round of a battle at San Francisco. The knockout punch was a "pivot blow," subsequently declared foul, and the use of which was barred in this country and abroad. La Blanche was overweight in this battle and Dempsey was still recognized as title holder.

January 14, 1891, Dempsey lost the title to Bob Fitzsimmons at New Orleans by a knockout in 13 rounds.

Fitzsimmons, who found he could not continue to fight at 154 pounds and retain his strength, availed himself of the privilege then possessed by all champions, of altering weight standards to suit their own convenience, and named 158 pounds as the middleweight class limit.

It was at this weight that he met and knocked out his countryman—Dan Creedon, at New Orleans, on September 26, 1894 in 2 rounds.

This was Fitzsimmon's only defense of the middleweight crown, as his fight with Hall was at 163 pounds for Fitz and 167½ for Hall. Fitz entered the heavyweight ranks, and subsequently won the blue ribbon of the ring by knocking out James J. Corbett, in 1897, at Carson City, Nev. During the intervening years Fitz's battles were all fought at catchweights, but he continued to pose as middleweight king until after his victory over Corbett. Then he no longer made any pretense of being able to make 158 pounds, and Tommy Ryan was universally recognized as middleweight champion, having defeated the best men in his division.

Tommy Ryan, Kid McCoy and Philadelphia Jack O'Brien laid claim to the title and each had a host of supporters.

In 1907, Ryan retired after he had defeated all comers and had been generally recognized as the king of the division.

The best among the newcomers was Stanley Ketchel. He was awarded the honors by international scribes after he had whipped Jack Twin Sullivan at San Francisco, Cal., February 22, 1907.

September 7 of the year following, Ketchel was knocked out in 12 rounds at Los Angeles by Billy Papke.

November 26, 1908, Ketchel turned the tables on his former conqueror, knocking Papke out in 11 rounds at San Francisco.

October 15, 1910, Stanley Ketchel was shot and killed by a ranch-hand named Walter Dipley, at Conway, Mo.

Billy Papke claimed the title, and defended it against Willy Lewis at Paris, France, on March 19, 1910, winning on a knockout in three rounds. Cyclone Johnny Thompson outpointed Papke in 20 rounds at Sydney, Australia, on February 11, 1911, but by the following year Thompson had outgrown the middleweight class. Papke reclaimed the crown. His claim was disputed by Frank Mantell and a bout was arranged for Sacramento, Feb. 22, 1912, in which Mantell beat Papke in 20 rounds and laid claim to the title. He received considerable support from U. S. scribes but was not universally recognized. Other claimants were Jimmy Clabby, Mike Gibbons, Jeff Smith, Eddie McGoorty, Jack Dillon and Frank Klaus.

For two years the title was in dispute but after Papke had lost on a foul to Klaus in 15 rounds on March 5, 1913 in Paris, Klaus was acclaimed universally as the new champion.

December 23, 1913, Klaus was knocked out by George Chip, at Pittsburgh, in 5 rounds.

Al McCoy then became middleweight champion by knocking out George Chip before a Brooklyn club in one round, on April 7, 1914.

In 1915 the weight for the middleweight class was set at its present limit of 160 pounds.

November 14, 1917—McCoy lost the title to Mike O'Dowd, who kayoed him in 6 rounds, in Brooklyn.

May 6, 1920—Johnny Wilson took a 12 round decision over O'Dowd in Boston. The verdict was protested as unfair by O'Dowd's backers, and was severely criticized by some sport critics. But Wilson claimed the title and was recognized.

March 17, 1921, he clinched his claim by decisively defeating O'Dowd in a 15 round battle at New York, being returned winner on points.

July 27, 1921—Johnny Wilson was awarded a decision on a foul in the 7th round of a bout with Bryan Downey at Cleveland, Ohio. A singular situation then arose, for the members of the Cleveland boxing commission refused to abide by the referee's

verdict, claiming that Wilson had lost by a knockout. The press did not support the stand taken by the commission.

August 31, 1923—Johnny Wilson was dethroned by Harry Greb who outpointed him in a 15 round battle for the middleweight championship at the Polo Grounds.

December 4, 1923—Greb eliminated Bryan Downey from the title-claiming list by decisively whipping him in 10 rounds at Pittsburgh, Pa., whereupon Downey retired from the ring.

Harry Greb remained champion for a period less than two weeks short of three years.

February 26, 1926—Greb was outpointed by Tiger Flowers at New York, in 15 rounds, Flowers thus becoming the first Negro to hold the middleweight title.

December, 1926—Mickey Walker succeeded Flowers, when he was given a ten round decision over the clever Negro at Chicago, Ill. Walker held the championship crown until June 19, 1931, when he quit the class.

Two elimination tournaments were staged —one by the New York Boxing Commission —the other by the National Boxing Association, the object in each case being to select a new titleholder.

Gorilla Jones came out on top in the N.B.A. tourney, and Ben Jeby was okayed as champion by the New Yorkers.

Gorilla Jones went to Paris, France, where he fought Marcel Thil, European middleweight champion.

June 11, 1932—Jones lost on a foul to Marcel Thil in the eleventh round. Thil was at once recognized as world's champion by the N.B.A., and the International Boxing Union. But the New York Boxing Commission refused to concur in this decision, and insisted that Ben Jeby was champion.

Thil added lustre to his laurels by whipping both the British champion, Len Harvey and the German champion, Eric Seelig. By so doing, Thil undoubtedly established himself as the world's outstanding middleweight, having defeated every champion in that class, except the New York commission title holder.

August 9, 1933—Ben Jeby was knocked out in 7 rounds by Lou Brouillard, at New York City, the latter thus acquiring what the New York Commission designated as the middleweight title.

October 30, 1933—Brouillard was outpointed in 15 rounds by Vince Dundee, in Boston.

October 11, 1934—Dundee lost a 15 round decision to Teddy Yarosz in Pittsburgh, Pa.

September 19, 1935—Yarosz was outpointed by Babe Risko in 15 rounds, in Pittsburgh.

February 19, 1936—Freddy Steele outpointed Babe Risko in 15 rounds, in Seattle, Wash. It should be noticed that in all of these five battles nothing more than the American middleweight championship could have been at stake, as Thil held the world title. Hence each of the victors in these American contests, was U. S. champion only and not world title holder.

Brouillard had lost to Thil on a foul in 6 rounds at Paris, France, on February 15, 1937. Misled by a story published in the Paris Soir to the effect that Thil had retired, THE RING MAGAZINE listed Fred Steele as world's middleweight champion. The retirement story was denied by Thil, and consequently THE RING then supported Thil in his claim that he was still the world's middleweight titleholder.

Marcel Thil came to America and was matched with Fred Apostoli. In order to protect Steele from the possible danger of losing the title with which they had endowed him, the members of the New York Boxing Commission refused to sanction the Thil-Apostoli bout, unless both principals signed an agreement stipulating that no championship was at stake, no matter what the weight. Absurd as it may seem, this was done. Such action was altogether contrary to the spirit of fair play, as both men scaled below the middleweight limit, and the world's middleweight title should have gone to the winner.

September 23, 1937—Apostoli defeated Thil in 10 rounds at the Polo Grounds in New York, on the Carnival of Champions card, but did not claim the crown, because of the agreement he had made with the French champion.

Prior to this, July 11, 1936, Babe Risko had lost to Freddy Steele in Seattle in 15 rounds in an N.B.A. title match and the officials of the National Boxing Association tagged Steele the champion.

Freddie also had gained the New York support, hence, though Apostoli had properly gained the world championship by defeating the real crown wearer at the weights, he was prevented from gaining the title because under compulsion of the New York Commission, he had to sign an agreement which kept him from claiming the championship if he beat Thil.

The New York Commission then tried to arrange a Steele-Apostoli fight for the title, to decide international supremacy, but failed.

An overweight match was arranged in which Apostoli came in one and a half pounds over the limit (by agreement), and in that bout, January 7, 1938, he stopped Steele in the ninth, after Freddy had been given a rest on a claim of foul. The bout was held in the Garden.

Steele refused to give Apostoli another chance at the weight.

July 26, 1938—Al Hostak knocked out Steele in one round to win the championship of the N.B.A., at Seattle.

Nov. 1, 1938—Al Hostak lost title to Solly Krieger, Seattle, Wash., in 15 rounds, decision. (N.B.A. middleweight title.)

June 27, 1939—Solly Krieger knocked out by Hostak in 4 rounds, at Seattle. (N.B.A. middleweight title.)

October 2, 1939—Fred Apostoli was

knocked out by Ceferino Garcia, 7 rounds, Madison Square Garden. (For New York version of world title.)

January 29, 1940—Al Hostak lost to Tony Zale, Chicago, 10 rounds (N.B.A. title match.)

On the other side of the picture, Fred Apostoli had been okayed as champion by the New York Commission which dethroned Steele because he refused to meet Apostoli.

May 24, 1940—Ceferino Garcia was defeated by Ken Overlin, Garden, 15 rounds. (For New York's version of world title.)

May 9, 1941—Billy Soose defeated Ken Overlin, Garden, 15 rounds. (For New York version of world title.)

Therefore at the time there were two title holders, an N.B.A. champion, Tony Zale, and the other, Billy Soose, backed by the New York Commission as world title-holder. Neither, however, was recognized internationally.

But on November 28, Soose voluntarily gave up his claim to the crown because of weight difficulties, and entered the light heavyweight division. Zale was then matched with the outstanding contender, Georgie Abrams, three times victor over Soose, and on November 28, the Zale-Abrams fight in Madison Square Garden definitely decided the world championship with Zale the winner. He successfully defended his title on September 29 when he knocked out Rocky Graziano in the sixth round.

On July 16, 1947 Rocky Graziano knocked out Tony Zale in Chicago in six rounds to win the crown.

June 10, 1948—Tony Zale knocked out Graziano in three rounds at Newark to regain the title.

September 21, 1948—Marcel Cerdan stopped Tony Zale at the Roosevelt Stadium. Zale was unable to come out for the twelfth round.

June 16, 1949—Jake LaMotta stopped Marcel Cerdan at Briggs Stadium, Detroit, to win the title. Cerdan was unable to come out for the tenth round.

History of the Welterweight Class

The welterweight class came into being about 1880. It was established to bridge the gap between the lightweight and middleweight divisions, with a scaling mark first set at 142 pounds, and later raised to 145. American records show Paddy Duffy as the first champion of the grade, in the early eighties. When Duffy retired, the title was in abeyance several years, until fought for by Mysterious Billy Smith and Danny Needham, in 1892. The lineup of champions in this division follows:

Dec. 14, 1892—Mysterious Billy Smith knocked out Danny Needham at San Francisco, 14 rounds.

July 26, 1894—Tommy Ryan outpointed Mysterious Billy Smith at Minneapolis, Minn., in 20 rounds.

March 2, 1896—Kid McCoy knocked out Tommy Ryan at Maspeth, L. I., in 15 rounds.

(McCoy and Ryan both outgrew welter class, and Mysterious Billy Smith again claimed the title.)

Jan. 15, 1900—Rube Ferns won from Mysterious Billy Smith on a foul, at Buffalo, in 20 rounds.

Oct. 16, 1900—Matty Matthews outpointed Rube Ferns at Detroit, Mich., in 15 rounds.

May 24, 1901—Rube Ferns knocked out Matty Matthews at Toronto, Canada, in 10 rounds.

Dec. 18, 1901—Joe Walcott knocked out Rube Ferns at Fort Erie, Canada, in 5 rounds.

April 30, 1904—Dixie Kid won on a foul from Walcott at San Francisco, in 20 rounds.

(Decision was disputed. Dixie Kid went abroad, outgrew welter grade. Walcott was again recognized as champion.)

Oct. 16, 1906—Honey Mellody outpointed Joe Walcott at Chelsea, Mass., in 15 rounds.

April 23, 1907—Mike (Twin) Sullivan outpointed Honey Mellody at Los Angeles, Cal., in 20 rounds.

(Sullivan outgrew the class. The title was variously claimed by Jimmy Gardner, Jimmy Clabby, Ray Bronson, Clarence (Kid) Ferns, Mike Gibbons, Kid Graves, Mike Glover, Ted Lewis and Jack Britton for several years, but none was recognized as crown-wearer until Ted Lewis established his claim in 1915.)

August 31, 1915—Ted Lewis outpointed Jack Britton at Boston, Mass., in 12 rounds.

(This was the first of several bouts between Lewis and Britton, with varying results over a period of nearly four years, until 1919, when Britton kayoed Lewis, and clinched his right to the title.)

March 17, 1919—Jack Britton knocked out Ted Lewis at Dayton, Ohio, in 9 rounds.

Nov. 1, 1922—Mickey Walker outpointed Jack Britton at Madison Square Garden, in 15 rounds.

May 30, 1926—Pete Latzo outpointed Mickey Walker at Scranton, Pa., in 10 rounds.

June 3, 1927—Joe Dundee outpointed Pete Latzo at Polo Grounds, New York, in 15 rounds.

July 25, 1929—Jackie Fields won on a foul from Joe Dundee at Detroit, Mich., in 2 rounds.

May 9, 1930—Young Jack Thompson outpointed Jackie Fields at Detroit, Mich., in 15 rounds.

Sept. 5, 1930—Tommy Freeman outpointed Young Jack Thompson at Cleveland, Ohio, in 15 rounds.

April 14, 1931—Young Jack Thompson knocked out Tommy Freeman at Cleveland, Ohio, in 12 rounds.

Oct. 23, 1931—Lou Brouillard outpointed

Young Jack Thompson at Boston, Mass., in 15 rounds.

Jan. 28, 1932—Jackie Fields outpointed Lou Brouillard at Chicago, Ill., in 10 rounds.

Feb. 22, 1933—Young Corbett, III, outpointed Jackie Fields at San Francisco, Cal., in 10 rounds.

May 29, 1933—Jimmy McLarnin knocked out Young Corbett, III, at Los Angeles, Cal., in 1 round.

May 28, 1934—Barney Ross outpointed Jimmy McLarnin at Madison Square Garden Bowl in 15 rounds.

Sept. 17, 1934—Jimmy McLarnin outpointed Barney Ross at Garden Bowl, Long Island City, N. Y., in 15 rounds.

May 28, 1935—Barney Ross outpointed Jimmy McLarnin at Polo Grounds, N. Y. City, in 15 rounds.

May 31, 1938—Henry Armstrong outpointed Barney Ross at Garden Bowl, Long Island City, N. Y., in 15 rounds.

Oct. 4, 1940—Fritzie Zivic outpointed Henry Armstrong in Madison Square Garden, in 15 rounds.

Jan. 17, 1941—Zivic knocked out Armstrong in 12 rounds. For title, in Madison Square Garden.

July 29, 1941—Freddie (Red) Cochrane outpointed Fritzie Zivic at Ruppert Stadium, Newark, N. J., in 15 rounds.

Feb. 1, 1946—Marty Servo knocked out Freddie Cochrane in 2:54 minutes of the fourth round in Madison Square Garden to win the title—Eddie Josephs was the referee.

On Aug. 10, Servo signed to meet Ray Robinson for the title and after two postponements, Servo abdicated the throne. He retired due to a nose injury.

The New York Commission attempted to get an elimination under way with Robinson to draw a bye. None of the contenders, however, would agree to fight Ray except Tommy Bell. Whereupon the N. Y. Commission and the N. B. A. agreed to recognize the winner of a Robinson-Bell bout staged in Madison Square Garden on December 20, 1946 as the world champion.

Robinson gained the title via the decision route in 15 rounds.

History of the Lightweight Class

The first recorded lightweight champion of American listing was Abe Hicken, whose reign extended from 1868 to 1872, when he retired. Elimination battles between Johnny Clark, Billy Edwards and Arthur Chambers resulted in the last named taking the lightweight title.

Chambers retired in 1879. Until 1883 there was no recognized leader of the class. Then Nonpareil Jack Dempsey forged to the front of the division. But Dempsey quickly outgrew the lightweight class, and in 1885, Jack McAuliffe claimed and held the title, which he defended successfully until his retirement in 1896, undefeated.

McAuliffe was undisputed lightweight champion of America, but never held the world title, his battle for the world crown, with Jem Carney of England, on Nov. 16, 1887, having resulted in a 74 round draw. He was succeeded by Kid Lavigne of Saginaw Mich. Other title battles were:

June 1, 1896—Kid Lavigne knocked out Dick Burge at London, England, in 17 rounds.

(The victor became lightweight champion of the world, thus bringing the title to America.)

July 3, 1899—Frank Erne outpointed Kid Lavigne at Buffalo, N. Y., in 20 rounds.

May 12, 1902—Joe Gans knocked out Frank Erne at Fort Erie, Canada, in one round.

Oct. 31, 1904—Joe Gans won from Jimmy Britt on a foul at San Francisco, in 20 rounds.

(Britt had previously set up a claim to the lightweight title, on the plea that Gans had ignored his challenge for a fight at 133 pounds. Britt's claim was never taken seriously.)

July 4, 1908—Battling Nelson knocked out Joe Gans at San Francisco, in 17 rounds.

February 22, 1910—Ad Wolgast knocked out Battling Nelson at Port Richmond, Cal., in 40 rounds.

Nov. 28, 1912—Willie Ritchie won from Ad Wolgast on a foul at Daly City, Cal., in 16 rounds.

July 7, 1914—Freddy Welsh outpointed Willie Ritchie at London, England, in 20.

May 28, 1917—Benny Leonard knocked out Freddy Welsh at Manhattan Casino, New York City, in nine rounds.

(Leonard retired undefeated in 1925. Jimmy Goodrich emerged as winner of an elimination tourney designed to provide successor to Leonard.)

July 3, 1925—Jimmy Goodrich knocked out Stanislaus Loayza at Long Island City, in 2 rounds.

Dec. 7, 1925—Rocky Kansas outpointed Jimmy Goodrich at Buffalo, N. Y., in 15.

July 3, 1926—Sammy Mandell outpointed Rocky Kansas at Chicago, Ill.,in 10 rounds.

July 17, 1930—Al Singer knocked out Sammy Mandell, Yankee Stadium, New York City, 1 round.

Nov. 14, 1930—Tony Canzoneri knocked out Al Singer at Madison Square Garden, New York City, 1 round.

June 23, 1933—Barney Ross outpointed Tony Canzoneri at Chicago, Ill., in 10 rounds.

(Ross vacated lightweight throne in 1935, having outgrown the class. Tony Canzoneri won an elimination tourney designed to provide Ross's successor, and regained the title.)

May 10, 1935—Tony Canzoneri outpointed Lou Ambers in Madison Square Garden, New York City, in 15 rounds.

Sept. 4, 1936—Lou Ambers outpointed

Tony Canzoneri, in Madison Square Garden, New York City, in 15 rounds.

August 17, 1938—Henry Armstrong outpointed Lou Ambers in Madison Square Garden, New York City, in 15 rounds.

Aug. 22, 1939—Lou Ambers outpointed Henry Armstrong, Yankee Stadium to regain title.

May 10, 1940—Lew Jenkins knocked out Lou Ambers in Madison Square Garden, New York City, in 3 rounds.

Dec. 19, 1941—Sammy Angott defeated Lew Jenkins, Madison Square Garden, 15 rounds, decision.

Nov. 13, 1942, Angott announced retirement, leaving title vacant. January 3, 1943, Angott announced his comeback as challenger for his old title.

Jack was designated as world champion by New York Commission, and on May 21, he lost that crown in 15 rounds to Bob Montgomery. Nov. 19, he regained New York's version of championship, by beating Montgomery in 15 rounds, but on March 3, 1944, Montgomery regained the title by outpointing Jack in 15 rounds.

On November 26 Montgomery and Wesley Mouzon fought in the Convention Hall in Philadelphia for the New York supported title and Mouzon, who previously had knocked out Bob in an overweight match, was kayoed in the eighth round.

In the meantime, the N.B.A. sanctioned a title bout in Hollywood between Angott and Slugger White and Angott became the N.B.A. world champion by winning in 15 rounds.

On March 8, 1944 Juan Zurita defeated Angott in 15 rounds in Hollywood and became the N.B.A. title holder.

On April 18, 1945, in Mexico City, Ike Williams, Trenton, N. J., knocked out Juan Zurita, Mexico, in 2 rounds.

On September 26 Williams successfully defended his portion of the title, the N.B.A crown, by scoring a K.O. over Ronnie James British Empire lightweight king, in London in the ninth round, thus strengthening his claim on the international title.

On August 4, 1947 Ike Williams knocked out Bob Montgomery in six rounds in Philadelphia to gain the international title.

History of the Featherweight Class

Two ounce gloves were partly beginning to supersede bare knuckles, and the Queensberry rules were coming into vogue during the late Eighties, when Dal Hawkins and Freddy Bogan fought 75 rounds for the featherweight title at San Francisco in 1889. The fight, held indoors, was halted by darkness, and resumed the day following, when Bogan knocked out Hawkins in the 15th round.

Hawkins outgrew the class, the weight of which, now 126 pounds, was then set at from 118 to 122 pounds.

March 31, 1889—Ike Weir and Frank Murphy fought to a draw, at Kouts, Ind., 80 **rounds. (Designated as world title bout.)**

January 13, 1890—Billy Murphy knocked out Ike Weir at San Francisco, in 14 rounds.

April 25, 1891—Ike Weir and Johnny **Griffin fought at Nantucket, Mass. The bout** was stopped by police in round 4.

(Griffin had claimed title during Billy **Murphy's absence in Australia.**

Sept. 6, 1892—George Dixon knocked out Jack Skelly at New Orleans, in 8 rounds, **winning world featherweight championship.**

(Dixon had outgrown bantam division, of which he was king. The following March, Dixon was presented with a diamond belt emblematic of the featherweight title.)

Oct. 4, 1897—Solly Smith outpointed George Dixon at San Francisco, in 20 rounds.

(Dixon's manager, O'Rourke, allowed Smith to come in at 120 pounds. O'Rourke claimed that, as the featherweight limit was 118 pounds, Dixon had not lost his title. When Dixon later lost the championship to McGovern, they fought at 118 pounds. Dixon's claim was recognized universally, as the champion in those days had the authority to name the class limit.)

Jan. 9, 1900—Terry McGovern stopped George Dixon at New York City, in 8 rounds.

Nov. 28, 1901—Young Corbett knocked out Terry McGovern at Hartford, Conn., in 2 rounds.

(The weight was 126 pounds, nevertheless the bout was billed as being for the featherweight championship. Corbett could never make the feather limit, and did not attempt to do so. When he and McGovern both competed in the lightweight class, Abe Attell claimed the featherweight championship. His claim was disputed by Brooklyn Tommy Sullivan.)

April 30, 1908—Abe Attell knocked out Brooklyn Tommy Sullivan at San Francisco, in 4 rounds after losing in a non-title bout on a foul in 5 rounds on October 13, 1904 at St. Louis.

February 22, 1912—Johnny Kilbane outpointed Abe Attell at Los Angeles, Cal., in 20 rounds.

June 2, 1923—Eugene Criqui knocked out Johnny Kilbane at Polo Grounds,, New York City, 6 rounds.

July 26, 1923—Johnny Dundee outpointed Eugene Criqui at Polo Grounds, New York City, in 15 rounds.

(In 1925, when Dundee outgrew featherweight class, an elimination tourney to determine his successor was won by Louis (Kid) Kaplan.)

Jan. 2, 1925—Louis (Kid) Kaplan knocked out Danny Kramer, in Madison Square Garden, New York City, in 9 rounds.

(By 1927 Kaplan outgrew the class. An elimination tourney made Benny Bass leading contender.)

Sept. 12, 1927—Benny Bass outpointed Red Chapman at Philadelphia, Pa., in 10 rounds, Chapman being the N. B. A. champion.

Feb. 10, 1928—Tony Canzoneri outpointed Benny Bass in Madison Square Garden. New York City, in 15 rounds, to clinch world title.

Sept. 28, 1928—Andre Routis outpointed Tony Canzoneri at N. Y. C., in 15 rounds.

Sept. 29, 1929—Battling Battalino outpointed Andre Routis at Hartford, Conn., in 15 rounds.

(By 1932 Battalino outgrew the class. An N.B.A. elimination tournament was won by Tommy Paul of Buffalo.)

May 26, 1932—Tommy Paul outpointed Johnny Pena at Detroit, Mich., in 15 rounds. (For N.B.A. title.)

May 26, 1932—Kid Chocolate knocked out Lew Feldman in Brooklyn, N. Y., in 12 rounds. This bout was recognized by the New York Commission as for the featherweight championship because Paul had previously lost to Feldman. The N.B.A. had not sanctioned the Feldman-Paul fight as for the crown.

Jan. 13, 1933—Freddie Miller outpointed Tommy Paul at Chicago, Ill., in 10 rounds in an N.B.A. championship fight which New York refused to recognize.

Miller proceeded to clean up the cream of the world's contenders. He traveled all over Europe and beat all rivals, losing only two fights out of 34 and engaged in two draws. He lost only to one outstanding champion in Europe, Maurice Holtzer of France, in an overweight bout.

May 11, 1936—Miller lost to Petey Sarron, Washington, D. C., in 15 rounds.

October 29, 1937—Henry Armstrong knocked out Sarron, Madison Square Garden, in 6 rounds, to win world title.

1938—Henry Armstrong retired as featherweight champion.

The New York State Commission, recognizing Mike Belloise of New York and Joey Archibald of Pawtucket, R. I., as the outstanding contenders, arranged a match for the St. Nicholas A. C. of New York and Archibald won the fight and recognition.

Oct. 17, 1938—Joey Archibald won decision from Mike Belloise, 15 rounds.

May 20, 1940—Joey Archibald lost to Harry Jeffra, 15 rounds, Baltimore, Md.

May 12, 1941—Joey Archibald beat Harry Jeffra, 15 rounds, Washington, D. C.

Sept. 11, 1941—Chalky Wright knocked out Joey Archibald, Washington, D. C., 11 rounds.

Pete Scalzo, on Dec. 5, 1938, knocked out Archibald in 2 rounds in an overweight match, and thereafter, tried desperately to get Archibald in a title bout but was unsuccessful. When he refused to meet Scalzo, the N.B.A. declared Scalzo the champion and vacated Archibald's title, and when Archibald fought Jeffra in Baltimore, only New York and Maryland recognized it as for the crown. But there could be no doubt that Archibald was champion and Jeffra, when he won, became successor to the crown.

As a result of this dispute the N.B.A. had Scalzo as its champion and when Scalzo was knocked out by Richard Lemos at Los Angeles, in 5 rounds, July 1, 1941, Lemos received N.B.A. recognition. On Nov. 18, Lemos lost the N.B.A. title to Jackie Wilson. Wright in 1941 was the world champion.

Nov. 20, 1942—Willie Pep defeated Chalky Wright, Madison Square Garden, 15 rounds, decision. On January 18, 1943, Wilson lost the N.B.A. crown to Jackie Callura of Canada. The N.B.A. crown passed from Callura to Phil Terranova, by a knockout in 8 rounds on August 16, 1943, and Terranova lost it to Sal Bartolo on May 5, 1944 in 15 rounds in Boston.

Willie Pep was recognized as the international champion. Pep joined the Navy on June 16, 1943 and was honorably discharged on February 15, 1944. He defended his title against Chalky Wright in the Garden on September 29, 1944 and won in 15 rounds. He then joined the Army. Since then Pep successfully defended the crown against Sal Bartola (twice), Chalky Wright and Phil Terranova.

Oct. 29, 1948—Sandy Saddler scored a four round knockout over Willie Pep at Madison Square Garden, New York, to win the world title.

Feb. 11, 1949—Willie Pep regained the title by winning a 15 round decision over Sandy Saddler at Madison Square Garden, New York.

History of the Bantamweight Class

No authentic, continuous records of the bantamweight division during London Prize Ring days were ever kept, but it is known that Charley Lynch was American champion in 1856 when he went to England, where he won and lost several battles. He claimed the world's bantam title when he defeated Simon Finighty in 43 rounds. Lynch returned home and retired soon afterwards. He was born in New York, weighed 112 pounds and was five feet, four inches in height. The title then lapsed, until claimed in 1887 by Tommy Kelly, the "Harlem Spider." Championship bouts were staged as follows:

May 10, 1888. Tommy Kelly drew with George Dixon at Boston, in 9 rounds. (The weight was 105 pounds, and Dixon's manager, Tom O'Rourke, claimed the bantam crown for the colored lad at that mark, which was afterwards advanced to 112 then to 115 pounds, and finally to the present scaling of 118 pounds.)

June 27, 1890. George Dixon stopped Nunc Wallace at London, England, in 18

rounds. (This was for the world's bantam championship, Wallace scaling 113 against Dixon's 112 pounds.)

Oct. 23, 1890. George Dixon outpointed Johnny Murphy at Providence, R. I., in 40 rounds.

March 31, 1891. George Dixon stopped Cal McCarthy at Troy, N. Y., in 22 rounds.

July 28, 1891. George Dixon knocked out Abe Willis at San Francisco, in 5 rounds. (In the following year Dixon outgrew the bantam grade and entered the featherweight division.)

Sept. 15, 1894. Jimmy Barry knocked out Casper Leon at Lamont, Ill., in 28 rounds. (With this victory, Jimmy Barry claimed the bantam championship, vacant since Dixon relinquished the title in 1892.)

Dec. 6, 1897. Jimmy Barry knocked out Walter Croot at London, England, in 20 rounds. (This bout gave Barry the world's title. Croot died after the knockout, but Barry was exonerated by a coroner's jury.)

Sept. 12, 1899. Terry McGovern knocked out Pedlar Palmer at Tuckahoe, N. Y., in 1 round. (This victory over England's champion gave McGovern the world's title, Jimmy Barry having retired undefeated. In 1900 McGovern vacated the bantam title and joined the featherweight ranks.

March 18, 1901. Harry Harris outpointed Pedlar Palmer at London, England, in 15 rounds. (This was an international match, with the world's bantam title at stake, McGovern having entered the featherweight division. Harris also became a featherweight in the year following.)

Jan. 23, 1902. Harry Forbes knocked out Danny Dougherty at St. Louis, in 4 rounds. (Forbes had beaten most of the crack bantams, and his claim to the American title was universally recognized. But in 1903, he beat Andy Tokell in 10 rounds in Detroit, thus winning the world crown, Tokell being the British champion.

Aug. 13, 1903. Frankie Neil knocked out Harry Forbes at Oakland, Cal., 2 rounds.

Oct. 17, 1904. Joe Bowker outpointed Frankie Neil at London, England, in 20 rounds. (Bowker, British champion, won the world's title, but outgrew the bantam class the same year. Both Digger Stanley of England and Jimmy Walsh of Boston, claimed the title. One was recognized in the U. S., the other in England.)

Oct. 20, 1905. Jimmy Walsh outpointed Digger Stanley at Chelsea, Mass., in 15 rounds. (Walsh claimed the bantamweight title after beating Stanley, England's champion. By 1907 both had outgrown the class.)

March 6, 1910. Johnny Coulon knocked out Jim Kendricks at New Orleans, in 19 rounds. (Coulon had claimed the title after Walsh grew too heavy for the bantam division, and his victory over Kendricks, British champion, netted him the world's crown.)

June 9, 1914, Kid Williams knocked out Johnny Coulon at Vernon, Cal., in 3 rounds.

Sept. 10, 1915. Johnny Ertle won from Kid Williams on a foul at St. Paul, Minn., in 5 rounds. (Ertle claimed title, but as decision was a disputed one, his claim was not generally recognized.)

Jan. 9, 1917. Pete Herman outpointed Kid Williams at New Orleans, in 20 rounds. (Herman was recognized by entire press as bantamweight titleholder, and Ertle's claim disallowed.)

Dec. 22, 1920. Joe Lynch outpointed Pete Herman, in Madison Square Garden, in 15 rounds.

July 25, 1921. Pete Herman outpointed Joe Lynch at Ebbets Field, Brooklyn, N. Y., in 15 rounds.

Sept. 23, 1921. Johnny Buff outpointed Pete Herman in Madison Square Garden, in 15 rounds.

July 10, 1922. Joe Lynch knocked out Johnny Buff in New York Velodrome, New York City, in 14 rounds.

March 21, 1924. Abe Goldstein outpointed Joe Lynch in Madison Square Garden, in 15 rounds.

Dec. 19, 1924. Eddie (Cannonball) Martin outpointed Abe Goldstein in Madison Square Garden, in 15 rounds.

March 20, 1925. Charlie (Phil) Rosenberg outpointed Eddie (Cannonball) Martin in Madison Square Garden, in 15 rounds. (Rosenberg was deprived of his title by boxing commission when he was unable to make weight for a scheduled championship bout with Bushy Graham.)

June 18, 1929. Al Brown outpointed Vidal Gregario at New York City, in 15 rounds. (This was the outcome of an elimination tourney ordered by the New York Boxing Commission, to determine a successor to Rosenberg, and Al Brown thereby became champion.)

June 1, 1935. Baltazar Sangchili outpointed Al Brown at Barcelona, Spain in 15 rounds.

June 29, 1936. Tony Marino knocked out Baltazar Sangchili at Queensboro Club, New York City, in 14 rounds.

August 31, 1936. Sixto Escobar knocked out Tony Marino at Dykeman Oval, New York City, in 13 rounds.

Sept. 23, 1937. Harry Jeffra outpointed Sixto Escobar at Polo Grounds, New York City, in 15 rounds.

February 20, 1938. Sixto Escobar outpointed Harry Jeffra at Puerto Rico in 15 rounds.

Sixto Escobar retired in 1940. Georgie Pace and Lou Salica were the outstanding contenders. Pace was the N. B. A. champion and Salica had the support of N. Y. and California. They fought and Salica won. Then he proceeded to clean up rivals and by finally conquering Tommy Forte of Philadelphia, he gained international recognition.

Aug. 7, 1942. Lou Salica was outpointed in 12 rounds by Manuel Ortiz, Hollywood, in title bout, Ortiz gaining the title.

In 1943, Ortiz successfully defended his title seven times.

In 1944, Ortiz successfully defended his world crown four times.

In 1945, Ortiz went into the Army and since his discharge, he defended his title successfully three times, all in 1946. His victims were Luis Castillo, whom he knocked out in the 13th round; Kenny Lindsay, whom he stopped in five and he kayoed Jackie Jurich in 11 rounds.

On January 6, 1947, Ortiz lost his title to Harold Dade in a decision route in 15 rounds in San Francisco.

Ortiz regained the title on March 11, 1947 by winning a 15 round decision from Dade at Los Angeles.

History of the Flyweight Class

The flyweight class was created in England during 1910, when it was given official recognition, with the scaling mark set at 112 pounds. Prior to this the smallest of the small battlers had to do the best they could against the 118 pounders of the bantam division. America followed suit the same year by recognizing the flyweight grade. The first championship fight at the weight brought together Jimmy Wilde of England, and Zulu Kid, of the U. S. A. Battles staged were as follows:

Dec. 18, 1916—Jimmy Wilde knocked out Zulu Kid, at London, England, in 11 rounds.

Feb. 11, 1921—Johnny Buff outpointed Frankie Mason at New Orleans, in 15 rounds.

(This was for American flyweight title.)

Sept. 14, 1922—Pancho Villa knocked out Johnny Buff, at Ebbets Field, Brooklyn, in 11 rounds.

March 1, 1923—Frankie Genaro outpointed Pancho Villa at Madison Square Garden, New York City, in 15 rounds.

June 18, 1923—Pancho Villa knocked out Jimmy Wilde at Polo Grounds, New York City, in 7 rounds.

(Villa was recognized as world's flyweight champion, although he had lost a decision to Frankie Genaro. Villa died in July, 1925, and Genaro claimed the title.)

August 22, 1925—Fidel La Barba outpointed Frankie Genaro at Los Angeles, Cal., in 10 rounds.

(La Barba was recognized as world's flyweight champion, but retired from the ring in 1927.)

Dec. 16, 1927—Corporal Izzy Schwartz outpointed Newsboy Brown at New York City, in 15 rounds.

(Schwartz was recognized as flyweight champion by the New York Boxing Commission, but conditions in the class became completely confused, and did not become stabilized until the commission staged an elimination tourney in the beginning of November, 1929.)

March 21, 1930—Midget Wolgast outpointed Black Bill at New York City, in 15 rounds.

(This was in the finals of the elimination tourney ordered by the New York Boxing Commission, which recognized Wolgast as champion of the flyweights.)

Dec. 26, 1930—Frankie Genaro and Midget Wolgast fought a draw at New York City, in 15 rounds.

(Genaro was the National Boxing Association champion in the flyweight class. Both claimed the title.)

Oct. 26, 1931—Young Perez knocked out Frankie Genaro at Paris, France, in 2 rounds.

(The bout was staged at the title limit, and Perez was recognized by the I. B. U. of Europe as world title holder.)

Oct. 31, 1932—Jackie Brown knocked out Young Perez at Manchester, England, in 13 rounds, and Brown was recognized throughout Europe as title holder.

Sept. 16, 1935—Filipino Small Montana outpointed Midget Wolgast at Oakland, Cal., in 10 rounds.

(Bout advertised as being for world's flyweight championship, and Montana claimed the title. This, however, was erroneous, as only the American title was at stake.)

Sept. 8, 1935—Benny Lynch knocked out Jackie Brown at Manchester, England, in 2 rounds. And Lynch was generally accepted as world title holder.

Jan. 9, 1937—Benny Lynch outpointed Filipino Small Montana at London, England, in 15 rounds to gain international recognition.

June 29, 1938—Lynch retired from the class, after his fight with Jackie Jurich, in Glasgow, Scotland, because he was far overweight and was ruled out by the British Board of Boxing Control.

September 22, 1938—Jackie Jurich went to England to fight Peter Kane for what the British recognized as a world title bout, though Jurich was not the U. S. champion at the time. He was defeated by Kane, in 15 rounds.

In America, the dispute between Jurich and Montana as to the U. S. championship, was decided on March 3, 1939, when Montana was knocked out in the 7th round at Hollywood. Then on October 4, Jurich again beat Montana, this time in 10 rounds at Oakland, and Jurich became the undisputed U. S. title holder of the flyweight division.

Kane's record was so far superior to that of Jurich or Montana, that he was generally recognized as world champion, especially because only three months before Lynch's retirement, he had fought Lynch a draw in 12 rounds, at the weight.

When the World War started, Kane was forced into temporary retirement after he had given up the flyweight title to enter the bantam class. Thus in 1941 and 1942 the title of world flyweight champion was vacant.

On June 19, 1943 Jackie Paterson knocked out Peter Kane in one round in

Scotland to gain international recognition as world champion.

In 1946 Paterson successfully defended his title when he won on a foul from Theo Medina in 8 rounds on March 19 and defeated Joe Curran in 15 rounds on July 10.

On Oct. 20, 1947, Rinty Monaghan defeated Dado Marino in London in 15 rounds to win N. B. A. recognition as title holder after Paterson had failed to go through with contest he had arranged with Marino for the title. Paterson however, was still recognized as world champion by the British Board.

On March 23, 1948, Monaghan stopped Paterson at Belfast in 7 rounds to win the crown.

World Champions

Heavyweight—Ezzard Charles, Cincinnati, Ohio (N.B.A.)
(Not recognized in New York State)
Light Heavyweight—175 *pounds limit*—Freddie Mills, Bournemouth, Eng.
Middleweight—160 *pounds limit*—Jake LaMotta, New York City.
Welterweight—147 *pounds limit*—Ray Robinson, New York City.
Lightweight—135 *pounds limit*—Ike Williams, Trenton, N. J.
Featherweight—126 *pounds limit*—Willie Pep, Hartford, Conn.
Bantamweight—118 *pounds limit*—Manuel Ortiz, El Centro, Cal.
Flyweight—Rinty Monaghan, Belfast, Ireland.

KEY TO ABBREVIATIONS USED IN THIS BOOK

KO—Knocked out opponent. KO by—Knocked out by opponent. W—Won. L—Lost WF—Won on foul. LF—Lost on foul. ND—No decision. D—Draw. Exh.—Exhibition. NC—No contest. W Dis—Won, disqualified. L Dis—Lost, disqualified. Pl. (Stopped by Police).

Promoter Tex Rickard held the reins during a fabulous and golden era and steered boxing to its first million dollar gates.

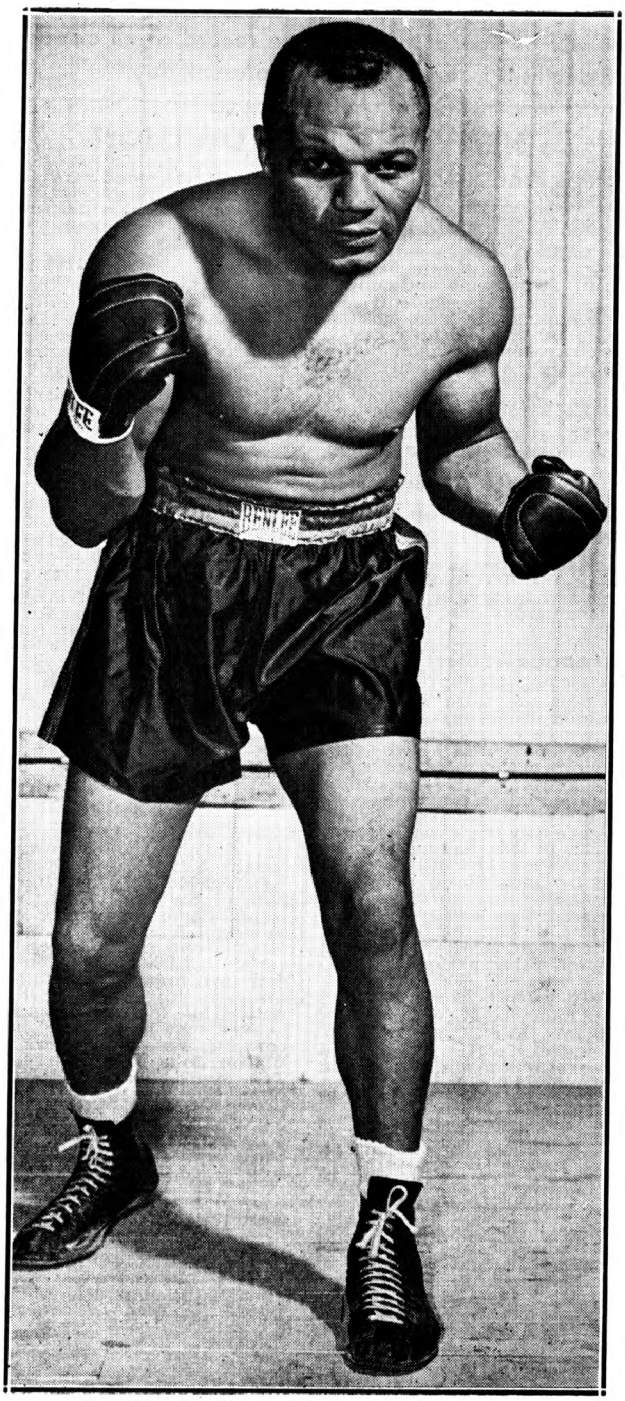

JERSEY JOE WALCOTT

Veteran in years who continues as a contender for heavyweight honors.

CHAMPIONSHIP SECTION

In this section will be found the complete record of all champions from the early days of pugilism in England to the present day.

HEAVYWEIGHT DIVISION

JAMES FIGG

(First Heavyweight Champion)

Born, 1695, Thane, Oxfordshire, Eng. Weight, 185 lbs. Height, 6 ft.

James Figg came to the front as a fistic professor about 1719. Prior to that date he was known as a successful swordsman and cudgel expert, but when he opened an academy devoted principally to boxing, his fame spread, and it was not long before he was universally recognized as the champion of England. His academy was called Figg's Amphitheatre, and its proprietor was ready at all times to accommodate any challenger looking for a match.

Among those he defeated about 1720 were: Timothy Buck, Tom Stokes, Bill Flanders, and others.

In 1723 Figg defeated Chris Clarkson in a fierce battle of half an hour.

Other boxing academies sprung up in London and there was considerable rivalry between them.

Figg fought Ned Sutton three times, winning all three battles. In the first one the men fought with cudgels and then with their fists.

The first of the champions died in London on December 8, 1724.

JACK BROUGHTON

Born, 1704. Weight, 196 lbs. Height, 5 ft. 10½ in.

Jack Broughton was the third recognized heavyweight champion of the prize ring. His name has come down in fistic history as the Father of Boxing, because it was he who first drew up and put into action a set of rules governing contests between the ropes, rules which provided the foundation for those sponsored by the Marquis of Queensberry, when the bare knuckles gave way to gloves. Broughton reigned from 1729 to 1750, having won his title by defeating Tom Pipes and Bill Gretting. He was dethroned by Jack Slack, who beat him in fourteen minutes on April 10, 1750. Broughton then retired. He died in London at the age of eighty-five, during the third week of January, 1789. He left an estate of $35,000, a goodly sized fortune for that period.

JACK SLACK

Jack Slack, fourth heavyweight champion of England. Born, Norfolk, Eng. Weight, 202 lbs. Height, 5 feet 8½ inches. In 1744 he whipped Daniel Smith, and beat him again in less than 20 minutes on November 12 of the same year. He fought and won several bouts at the London Amphitheatre during that period, but suffered a reverse, when George Taylor knocked him out in 25 minutes, on January 31, 1750.

On April 11, 1750, Slack won the heavyweight championship by defeating Jack Broughton in 14 minutes. Broughton's backer, the Duke of Cumberland, wagered and lost $250,000 on Broughton. On July 8, 1751, Slack beat a giant Frenchman, Monsieur Pettit, in 25 minutes, and on March 13, 1755, he knocked out Cornelius Harris in 20 minutes. On October 20, 1759, the champion whipped Jack Moreton in 35 minutes. Slack lost the title on June 17, 1760, when he was decisively beaten by William Stevens, the "Nailer," and retired. He died in 1778.

TOM JOHNSON

(Thomas Jackling)

Born, 1750, Derby. Weight, 202 lbs. Height, 5 ft. 10 in.

Thomas Jackling, the fourteenth heavyweight champion, fought his first professional contest at Walworth in June, 1873, with Jack Jarvis. He defeated Jarvis in 15 minutes, winning in such spectacular fashion that the victory earned him widespread reputation as a youngster to be reckoned with. His other battles were as follows:

1784

Mar. —Johnson beat the "Croydon Drover" in 27 mins.
June —Beat Stephen (Death) Oliver in 35 mins. Oliver was blinded in both eyes and beaten severely.

1786

Feb. —Beat Jack Towers in less than 15 mins.
June —Beat a big fellow named Bill Fry in 30 mins.
June 11—Beat Bill Love in 4 mins.

1787

Jan. 18—Beat Bill Warr in 1 hour 40 mins. at Okingham.
Dec. 19—Johnson defeated Michael Ryan, the Irish champion in 30 mins.

1789

Feb. 11—Johnson defeated Michael Ryan in 33 mins., at Rickmansworth.
Oct. 22—Johnson beat Isaac Perrins in 62 rds., 1 hr. 20 mins., at Banbury for $1,250 a side.

1791

Jan. 17—Johnson lost to Ben Brain (Big Ben) in 18 rds. and the title went with it. It was Tom's last battle.

Johnson died Jan. 21, 1797.

DANIEL MENDOZA

Born, July 5, 1764, Aldgate, London. Nationality, Spanish-English-Jew. Weight, 160 lbs. Height, 5 ft. 7 in.

Daniel Mendoza was the first Jewish champion of the world and the sixteenth heavyweight champion of England. He was also the first fighter to cultivate and develop scientific boxing, and the adoption of his methods by contemporaries and later exponents of the fistic art, may be said to have revolutionized the prize ring. His first registered battle was with a big fellow known as Harry the Coalheaver, who he defeated in 40 minutes. Other contests were as follows: Defeated Thomas Wilson, John Horn, Harry Davis, John Lloyd, Tom Monk, John Hand, Bill Move, John Williams, Richard Dennis, Geo. Cannon, Al Fuller, Tom Spencer, Wm. Taylor, John Knight, John Braintree, Wm. Bryant, John Matthews, Tom Tyne, Geo. Hoast, Geo. MacKenzie, John Hall, Wm. Cannon, Geo. Barry, Geo. Smith, Wm. Nelson.

1787

Apr. 17—Sam Martin, Barnet, Eng.....W 10
—Wm. Warr .....W 23
May 3—Richard Humphries, Epping....L —

1788

Jan. 9—Richard Humphries, Odiham, Eng. .....L 29 min.

1789

May 6—Richard Humphries, Stilton, Eng. .....W 52 min.

1790

Sept. 29—Richard Humphries, Doncaster, Eng. .....W 15 min.

1792

May 14—Bill Warr, Croydon, Eng...W 23 rds.

1794

Nov. 12—Bill Warr, Bexley Common W 15 min.

1795

Apr. 15—John Jackson, Hornchurch, Eng. ----------KO by 9 rd.

1806

Mar. 21—Harry Lee, Grimsted Green W 53 rds.

1820

July 4—Tom Owen, Banstead Downs----L 12

After retirement, Mendoza became London's most celebrated boxing instructor, operating a school-at-arms which was widely patronized by the nobility and sport patrons. He also toured England, Ireland and Scotland with Astley's Circus. He died in London, aged 73, on September 3, 1836.

JOHN JACKSON

Born, September 25, 1769, London, England. Weight, 202 lbs. Height, 5 ft. 11 in.

Known as "Gentleman Jackson" because of his polished demeanour and charitable deeds, John Jackson was also an athlete of note outside of the prize ring, having won distinction as a jumper and sprinter, despite his bulk. Before turning professional he was noted as an exceptionally clever amateur boxer. His principal battles were:

1788

June 9—Jackson defeated Wm. Fewterell, who had never been beaten before, in 1 hr. 7 mins., at Smitham Bottom, Croydon.

1789

Mar. 12—Jackson gave up to George Ingelston in 20 mins. on account of breaking his leg in falling.

1795

Apr. 15—Jackson defeated Daniel Mendoza in 9 rds. at Hornchurch, Essex.

Jackson retired after his Mendoza match.

Jackson died in London on October 7, 1845, and was buried in Brompton, where a handsome marble monument was erected to his memory.

RICHARD HUMPHRIES
(The Gentleman Fighter)

1784

Oct. —Bently, Einfield ----------W 40 min.

1785

—Dick Smith, Leystone, Essex ----------W 27 min.

1786

May 3—Sam Martin, Newmarket-W 105 min.

1787

Sept. 9—Dan Mendoza, Epping ----W

1788

Jan. 9—Dan Mendoza, Odiham----W 28 min.

1789

May 6—Dan Mendoza, Stilton------L 52 min.

1790

Sept. 29—Dan Mendoza, Doncaster--L 15 min.

TOM OWEN

Born, December 21, 1768, Portsea, England. Weight, 168 lbs.

1796

Nov. 14—Hooper, Harrow ----------W 50

1797

Feb. —Hooper, near Harrow ------W
Aug. 20—Jack Bartholomew, Sunbury Common -------L 30 min.
—J. Houssa ----------L

1799

—Davis, Depthford ---------W

1820

July 4—Dan Mendoza, Banstead Downs ----------W 12

Died December 13, 1843, Plumstead, near Woolwich. Owen is credited with being the inventor of the dumbbell.

TOM CRIBB

Born, July 8, 1781, Hanham, Eng. Weight, 196 lbs. Height, 5 ft. 10 in. One of England's most celebrated champions. His defeats of Tom Molineaux were his outstanding performances. Died May 11, 1848.

1805

Jan. 7—Geo. Maddox, Wood Green----W 76
Feb. 15—Tom Blake, Blackhealth--------W 20
May 21—Ikey Pig, London ----------W 11
July 20—Geo. Nichols, Blackwater------L 52
Oct. 8—Bill Richmond, Hailsham--W 90 min.

1807

Apr. 8—Jem Belcher, Moulsey Hurst---W 41

1808

May 1—George Horton, Woburn--------W 25
Oct. 25—Bob Gregson, Moulsey Hurst----D 23

1809

Feb. 1—Jem Belcher, Epsom Downs----W 31

1810

Dec. 18—Tom Molineaux, Copthall Common ----------W 33

1811

Sept. 28—Tom Molineaux, Wymondham--W 11

GEORGE TAYLOR

Champion from 1734-1758

Defeated Jack Slack and other pugilists of note to win title. In turn was defeated by Tom Faulkener in an hour and 17 minutes in contest of great courage and skill. Taylor, who was blind in one eye, lost complete sight in this championship fight and died three months later. He was a hard hitter and clever boxer. Died in December, 1758.

GEORGE MEGGS, THE COLLIER

Had little boxing skill. Won the championship by defeating Bill Stevens, the Nailer. That was Meggs' best fight. Was a fighter of inferior ability.

HARRY SELLERS

(Claimed Title of England in 1776)

Born Aug. 10, 1753. Weight, 178 lbs. Height, 5 ft. 11½ in.

Sellers was a game fighter. His first match of importance was with Peter Corcoran, October 10, 1776, at Staines, when Sellers won in 28 mins. Other fights follow:

1777

June 4—Sellers defeated Joe Hood in a hard battle of a little under the hour.

July 2—Sellers again defeated Joe Hood in 30 mins.

1778

June—Sellers beat Bill Stevens, the champion, in 10 mins. Stevens was too old and never had a chance against the younger man, being merely a shell of his former self.

1780

Sept. 25—Sellers was beaten by Duggan Fearns (called Jack Fearns in some books) in one minute 30 seconds. Some of the boxing historians have referred to this battle as a "frame" but nothing more is known of it.

1785

June 7—Sellers was defeated by Wm. Harvey in 20 mins.

JEM WARD

Champion from 1822-1831—Known as the "Black Diamond." Eldest of seven children Born December 26, 1800, the day known throughout the British Empire as "boxing day." Was adept in boxing and wrestling. Was a coal-whipper at sixteen. Received two championship belts. His hobby was painting. Had an inborn gift of artistic talent. Was also a devotee of music. Died at age of 84.

NICK WARD

Was British Champion from 1835 to 1841. Was born on April 1, 1811. He had a successful career as a fighter. After retirement he became a publican in Liverpool, then in London. He died on February 17, 1850. Was a nephew of Jem Ward.

JEM BELCHER

Born, April 15, 1781, Bristol, Eng. Nationality, British. Weight, 182 lbs. Height, 5 ft. 11½ in. Twentieth heavyweight champion of the London Prize Ring.

1798

Mar. 16—Jack Britton, Bristol.....W 33 min.

1799

Apr. 15—Paddington Jones, Wormwood Scrubbs .....W 33 min.
Aug. 15—Jack Bartholomew, Uxbridge..D 51

1800

May 15—Jack Bartholomew, Finchley..W 17
Dec. 22—Andrew Gamble, Wimbledon...W 5

1801

Mar. 16—Joe Berks, Camberwell.....W 14
Nov. 25—Joe Berks, Hurley.....W 16

1802

Aug. 20—Joe Berks, London.....W 14

1803

Apr. 12—Jack Firley, Linton.....W 11

1805

Dec. 6—Henry Pearce, Near Doncaster..L 13

1807

Apr. 8—Tom Cribb, Mousley Hurst.....L 41

1809

Feb. 1—Tom Cribb, Epsom Downs.....L 31
Died, July 30, 1811.

BILL STEVENS

Born, 1736. Weight, 190 lbs. Height, 5 ft. 10 in.

Bill Stevens, better known to the Fancy as "The Nailer," engaged in several minor contests of which no records are available. His first officially listed battle was with Jacob Taplin, at Marylebone Basin, which he won on a clean knockout in 30 minutes. Other battles were as follows:

1760

June 17—Stevens defeated Jack Slack for the title by a knockout in 17 mins.

1761

Mar. 2—Stevens lost to George Meggs in 17 mins.

Later he was matched with John Maguire on July 4, 1769, and beat him in 20 mins. His last battle was with Harry Sellers in June, 1778, the latter winning in 10 mins.

Stevens died in London, in. 1781.

BENJAMIN BRAIN

(Big Ben, Champion of England)

Born, 1753, Bristol. Weight, 200 lbs. Height, 5 ft. 10 in.

Brain was a coal miner and was matched with Jack Clayton, the champion of Kingswood, for his first battle, in 1774. He won after a hard fight and followed by beating Bob Harris.

1786

Oct. 31—Brain won from John Boone, "The Fighting Grenadier" at Bloomsbury. After 30 mins. of fighting Brain's two eyes were almost closed when toughs broke into the ring. During the melee a surgeon lanced Brain's eyes and restored his vision. Inside of ten minutes Boone tossed the towel.

1788

Oct. 31—Brain defeated W. Corbally in 20 mins. at Navestock.

1789

Oct. 23—Ben defeated Jack Jacombs in 2 hrs. 5 mins. at Banbury.
—Brain forfeited $500 to Tom Johnson on account of illness.
—Brain defeated Tom Tring in 12 rds. at Dartford.

1790

Aug. 30—Brain fought draw with Wm. Hooper, the Tinman, of 3 hrs. 30 mins., 180 rounds, at Chapel Row Level, near Newbury.

1791

Jan. 17—Brain defeated Tom Johnson in 18 rds. for the title at Wrotham, in Kent.

Died April 8, 1794, still champion.

DAN DONNELLY

(Champion of Ireland)

Born, March, 1788, Dublin. Weight, 185 lbs. Height, 5 ft. 11¾ in.

Dan Donnelly's name has lived in both Celtic song and story as the first Irish champion, and the only pugilist on whom the honor of knighthood is said to have been conferred, the occurrence taking place at a banquet given by the Lord Lieutenant of Ireland to the pugilist. Donnelly's first recorded battle shows him winning from Tom Hall in 20 minutes. His greatest victory was achieved on December 13, 1815, when he defeated George Cooper, an English pugilist, in 11 furious rounds, on the Curragh of Kildare.

Soon after Donnelly went to England and made a tour with Jack Carter, drawing big crowds wherever they appeared.

1819

Mar. 18—Jack Carter, London.....D 8
July 21—Tom Oliver, Crawley Hurst, England .....W 34

Over $500,000 was wagered on the result.

Donnelly returned to Ireland and gave exhibitions with George Cooper and Bob Gregson, meeting with great success.

Donnelly and Jack Carter were matched for Nov. 25, 1819, at Curragh, near Dublin, but a dispute over the splitting of the purse resulted in the contest being called off. Don led a pretty gay life for a time and was taken ill, dying on Feb. 18, 1820, just 32 years of age.

JOHN GULLY

Born, 1783, Bristol, England. Weight, 190 lbs. Height, 6 ft.

John Gully, son of a Bristol butcher, was in a debtor's prison, when Henry Pearce, twenty-first heavyweight champion, paid him a visit. Gully had some reputation as a boxer and Pearce sparred with him in his jail quarters.

Gully made such a good showing that the news went abroad, and a British sportsman named Fletcher Reid, paid Gully's debts, had him discharged from custody and pitted him against Pearce on October 8, 1805. Gully was beaten after a sixty-four round fight, lasting one hour and seventeen minutes, but the loser's reputation was greatly enhanced by the splendid fight he made.

When Pearce retired as a result of ill health, Gully was universally recognized as his successor to the title. Two years later, on October 14, 1807, Gully met Bob Gregson, the latter having defeated Jem Belcher and Henry Pearce, some time previously. Oct. 14, 1807, at Six Mile Bottom, Gully and Gregson fought a terrific battle of 36 rounds, Gully winning. They met again on May 10, 1808, at Woburn. Gully won in twenty-four rounds.

He became wealthy and in 1832, as the result of a bet, he became a candidate for Parliament and was elected. He served two terms and then resigned. He died March, 1863, at Durham.

TOM PADDOCK

Born, 1824, Redditch, England. Weight, 175 lbs. Height, 5 ft. 9 in.

After winning several unimportant by-battles, young Tom Paddock forged to the front by decisively defeating a veteran, Elijah Parsons, on January 20, 1844. On January 27, 1846, Paddock beat Nobby Clarke in 42 rounds at Coleshill Castle, and defeated him again on April 6 at Stoney Stratford, in 35 rounds.

1850

June 5—Bendigo, Mildenham .....LF 49
Dec. 17—William Perry, the Tipton Slasher .....LF 22

1851

Sept. 3—Harry Paulson ----------L 71
Dec. 16—Harry Paulson ----------W 86

1854

Feb. 14—Harry Paulson ----------W 102
Lasting nearly three hours.
July 18—Aaron Jones ----------W 121
August, 1854, claimed heavyweight title and was recognized, as leading claimants, Perry and Broome, refused to meet him.

1855

June 26—Aaron Jones ----------W 61
Dec. 12—Harry Broome, Stratford-----W 51
Ill health kept Paddock out of ring for nearly three years.

1858

June 15—Tom Sayers, for championship—L 21
Lost to Sam Hurst, the "Staleybridge Infant" in 5 rounds, in 1860 and then retired.
Paddock died on June 30, 1863, after a lingering illness, in his thirty-ninth year.

TOM FAULKNER

Born, 1737, at Deptford, Eng. Weight, 175 lbs. Height, 5 ft. 9 in.
Tom Faulkner was no less famous as a cricket player than as a pugilist, and was remarkable for the fact that he was successful in both sports after he had passed the age of fifty. When George Taylor was champion, Faulkner fought him twice, losing on each occasion. But they met for a third time, and at the end of one hour and fifteen minutes Taylor tossed in the sponge.

1759

Apr. 8—Faulkner defeated Joe James in 10 minutes at Putney, Surrey.

1791

Mar. 21—Faulkner defeated W. Thornhill at Studley.

BILL DARTS

(Champion of England 1764)
Born, 1741. Weight, 187 lbs. Height, 5 ft. 10 in.
Fought Tom Jachau at Guilford, in May, 1766. The bout lasted forty minutes, Jachau being knocked out. Darts whipped Dogget, the Bargeman, in 20 mins.

1767

Oct. 13—Darts beat Swansey, the Butcher, in 15 mins. at Epping Forest.

1769

June 27—Lyons, the Waterman, defeated Darts in 45 minutes and claimed the championship at Kingston.

1770

Mar. 25—Darts beat Death (Stephen) Oliver.

1771

May 18—Darts lost to Peter Corcoran.

HENRY PEARCE

(The Game Chicken)
Born, 1777, Bristol, Eng. Weight, 175 lbs. Height, 5 ft. 9 in.

1803

June 3—Jack Firley, London ----------W 10
Aug. 12—Joe Berks, London ----------W 15

1804

Jan. 23—Joe Berks, Wimbledon --------W 24

1805

Mar. 11—Elias Spray, Hampton ----------W 29
Apr. 27—Stephen Carte, Shepperton----W 25
Oct. 8—John Gully Hailsham ----------W 64
Dec. 6—Jem Belcher, Near Doncaster--W 18
Died April 30, 1809.

TOM OLIVER

Born, June, 1789, Breadlow, Buckinghamshire, England. Weight, 184 lbs.

1813

May 15—George Cooper, London--- W 17 min.

1814

May 17—Ned Painter, London ----------W --
Tom lost to Ned Kimber in 1 hour and 40 minutes in 1815, but later defeated Ned Hopping, Harry Lancaster, William Ford and N. Painter. The fight with Ford lasted 2 hours and 10 minutes.

1816

Oct. 4—Jack Carter, Carlisle, Eng.-----L 32

1818

July 10—Bill Neat, London ----------KO by 28

1819

May 28—Black Kendrick, London--------W 30
July 21—Dan Donnelly, Crawley Hurst--L 34

1820

Jan. 13—Tom Shelton, London ----------W 39
July 17—Ned Painter, No. Walsham-----L 12
—Tom Spring, London ------L 55 min.

1821

Feb. 20—Ned Painter, Arlington, Eng.---L 25
June 12—Tom Hickman, Blindlow Heath-L 9
Aug. 9—Jem Turner, London-------L 25 min.
Nov. 6—Bill Abbott, Mousley Hurst-----L 33

WILLIAM PERRY

(The Tipton Slasher)
Born, March 21, 1819, Tipton, Eng. Weight, 185 lbs. Height, 6 ft. ½ in.

1836

Dec. 27—Ben Spilsbury, Oldbury--------W 7

1837

Nov. 22—Jem Scunner, Wolverhampton-W 31

1842

Dec. 14—Chas. Freeman, Sawbridgeworth Plce. Stpd. 40
Dec. 18—Chas. Freeman, Taplow---------D 10
Dec. 20—Chas. Freeman, Cliffe Marshes-LF 38

1843

Dec. 19—Tass Parker, Dartford-Plce. Stpd. 67

1844

Feb. —Tass Parker, Horley----------W 133

1846

Aug. 4—Tass Parker, Lindrick Common W 23

1850

Dec. 17—Tom Paddock, Woking Common WF 22

1851

Sept. 29—Harry Broome, Mild'nhall-LF 33 min.

1857

June 16—Tom Sayers, Down R. Thames--L 11
Died Wolverhampton, Jan. 18, 1881.
The police forced shifting places in the Freeman-Perry battles. Freeman weighed 276 pounds and stood 6 ft. 10½ inches. Perry lost last bout by going down without being hit.

BEN CAUNT

Born, Hucknall Torkard, Eng. Weight, 210 lbs. Height, 6 ft. 2½ in.
Ben Caunt won several minor contests around the country hamlet where he lived and worked as a game keeper. His first regular ring battle was on July 21, 1835, with William Thompson, who later became famous as "Benbigo." Caunt lost in 22 rounds. On August 17, 1835, Caunt whipped William Butler in 14 rounds, and on November 4 of the same year, beat Bill Boneford in 6 rounds.

1838

April 3—Caunt won from Bendigo on alleged foul in 75th round, claim being made that Bendigo went down without being hit. Caunt was terribly punished. A riot followed the decision of the referee. Caunt afterwards claimed the championship.

1840

Oct. 26—Bill Brassey, Six Mile Bottom-W 101
Caunt again claimed the championship.

1841

Feb. 2—Nick Ward, London----------LF 7
May 11—Nick Ward, Long Marxden-----W 35
Caunt then made a trip to America and challenged the world, but nothing came of it.

1845

Sept. 9—Bendigo, Stoney Stratford....LF 93

1857

Sept. 22—Nat Langham .....D 60

Ben Caunt died Sept. 10, 1861, from pneumonia.

NAT LANGHAM

Born, May, 1820, Hinckley, Leicestershire. Weight, 156 lbs. Height, 5 ft. 10 in.

Nat Langham, was one of the greatest of the British middleweights, so good that at one time he was a favorite with the English ring patrons as a candidate for the heavyweight crown. He was the only man who ever beat the celebrated Tom Sayers. His first recorded battle lists him as beating Tom Lowe in 43 rounds. He also defeated Bill Crozier and Ned Ellis in 8 rounds each. Other battles were:

1843

Feb. 9—William Ellis .....W 8

1845

June 12—Doc. Campbell, 35 mins.....W 27

1847

May 4—Wm. Sparks of Australia.....W 67

1851

May —Harry Orme, 2 hours, 59 mins..L 117

1853

Oct. 18—Tom Sayers, Lakenheath.....W 61
—George Guttridge, for title....W 93

1857

Sept. 9—Ben Caunt .....D 60

Nat Langham died September 1, 1871.

TOM SPRING

Born, February 22, 1795, Fownhope, Herefordshire. Weight, 186 lbs. Height, 5 ft. 11½ in.

Tom Spring was the first holder of a world's heavyweight championship title to adopt a special fighting moniker. His real name was Thomas Winter. He might best be described as the Jim Corbett of his time, for he excelled in speed, grace and scientific boxing but never earned the reputation of a hard hitter. Like Mendoza, he did much toward eliminating the crude slugging methods of the ring. His first professional engagement was with John Hollands, a giant in size, whom he defeated quickly through sheer cleverness.

1814

June 12—Jack Henley .....W 11

1817

Sept. 9—Bill Stringer .....W 29

1818

Apr. 1—Ned Painter, Mickleham Downs W 31
1 hour 29 mins.

Aug. 7—Ned Painter, Russia Farm.....L 42

1819

May 4—Jack Carter, Crawley Downs...W 71
Hard battling, 1 hr. 55 mins.

Spring then went on a sparring tour with Tom Cribb, the Champion, meeting all comers.

Dec. 20—Ben Burn .....W 11

Another match was made with Ned Painter, but latter forfeited.

1820

May 16—Young Bob Burn, Epson Downs W 18

June 27—Josh Hudson, Mousley Hurst....W 6

1821

Feb. 20—Tom Oliver, Arlington Corners..W 25

Tom Cribb retired in 1821 and handed the belt to Tom Spring.

1823

May 17—*Bill Neat, Hinckley Downs.....W 8
37 mins.

*Neat broke his arm in the 6th round.

1824

Jan. 7—Jack Langan, Worcester.....W 77
2 hrs. 29 mins.

June 8—Jack Langan, Warwick.....W 76

Spring retired after his last battle with Langan, became an inn-keeper, and died on August 20, 1851.

JACK LANGAN

Born, May, 1798, Clondaton, Ireland. Weight, 165 lbs. Height, 5 ft. 9 in.

Jack Langan, known in his day as "The Irish Champion," was a deep-sea sailor at fourteen and had many fights while afloat and in foreign ports. This first genuine ring contest was with Jemmy Lyons, whom he whipped in 25 minutes. He beat Pat McGuire in 10 minutes, knocked out Mike Angin in one round and followed this victory up by beating Jim Savage in a battle of over two hours. Next he defeated Paddy Moran in 14 rds. and a week later whipped Tom, brother of Paddy, in 3 rds. Soon after he twice beat a fellow named Bill Norman of Dublin in short battles, 9 rds. and 4 rds. Pat Slantlea fell before Langan in 13 rds. and Dan Dalton was beaten in 4 rds.

1818

Langan fought Pat Holton at Ballendin, but at end of one hour toughs broke up the fight and it was called a draw. He next fought Pat Carney and whipped him in 3 rds., but again the ring was broken into and Jack did not receive the purse.

1819

May 29—Owen McGowen, Curragh.....W 36

1823

Apr. 30—Matthew Vipond, Lydia Island, Eng. .....W 8

1824

Jan. 7—Tom Spring, Worcester.....L 77

June 8—Tom Spring, Warwick, Eng.....L 76

Langan died at Cheshire, Eng., March 17, 1846, aged 47 years.

HARRY BROOME

Born, 1826, Birmingham. Weight, 165 lbs. Height, 5 ft. 9½ in.

Harry Broome began fighting professionally at the age of sixteen, starting his ring career by victories over Hal Mitchell and Bying Stocks. On October 11, 1843, he beat Fred Mason in 39 rounds. On December 10, 1845, the ring was broken into during the 81st round of his battle with Joe Rowe. Action was discontinued, and the battle was resumed on May 6 of the following year, according to ring custom of that time. Broome then finished his opponent in 27 rounds. Broome's battle with Ben Terry at Shrivenham on February 3, 1846, also wound up in a riot in the thirty-fifth round. The stakes were drawn and Terry refused to fight Broome again. On April 18, 1853, Broome beat Harry Orme in 31 rounds. During 1855 Broome forfeited to Tom Paddock. He then retired, but later agreed to meet Paddock; they fought at Stratford, December 12, 1855, Paddock winning in 51 rounds. Harry Broome died November 2, 1865.

SIMON BYRNE

Born, 1806, Ireland. Nationality, Irish. Weight, 190 lbs. Height, 6 ft. 1 in.

Simon Byrne fought some of the best men of his day in Ireland and Scotland. Among others, he defeated Mike Larkins at Brassington Course, Ireland, on June 4, 1825, in 138 rounds, and on February 17, 1826, was robbed of a victory over Jack Manning in the Emerald Isle, when police stopped the proceedings, just as Byrne was winning. On May 3, 1827, Byrne knocked out Alexander McKay, near Glasgow, in 5 rounds, lasting 45 minutes; and in the same place, on August 30, 1927, whipped Bill Avery in 36 rounds, lasting 1 hour and 35 mins.

Byrne went to London and challenged the then heavyweight champion, Jem Ward, but though a match was made, Ward defaulted, pleading illness. On June 2, 1830, Byrne defeated Sandy McKay at Selcey Forest in 47 rounds. McKay died as a result of the combat, and Byrne was tried for manslaughter, but acquitted. Byrne and Jem Ward fought for the title on July 12, 1831, Ward winning in thirty-three rounds of desperate milling. On May 30, 1833, Jem (Deaf) Burke beat Byrne near Ascot racetrack in 50 rounds, lasting three hours and sixteen minutes. The fight was a brutal one and Byrne collapsed and died as a result of his injuries. Burke was exonerated of blame for Byrne's death.

JAMES (DEAF) BURKE

Born, December 8, 1809, St. Giles, London. Weight,175 lbs. Height, 5 ft. 8½ in.

James Burke, later to be known as "the Deaf Un" in ring circles, was working as a waterman on the Thames River, when he made the acquaintance of a veteran fighter, Joe Parish, who taught him how to box and stirred the lad's ambition to become a star lugger. Parish put Burke against big Ned Murphy for a $70 purse. The contest lasted for fifty rounds, but darkness coming on, it was declared a draw and the stake divided. This was on February 4, 1828, and Burke's showing was so good that he was matched to fight Thomas (Bull) Hands. He whipped Hands in 12 rounds, on August 6 of the same year, and was fairly launched on his fighting career. Other battles were as follows:

1828

Aug 20—Young Sambo ----------W 15

1829

Mar. 10—Young Berridge, London------W 11
June 9—Bill Fitzmaurice, Herpenden Common ----------W 166
Three hours.
Aug. 25—Bill Cousens, Whetstone Commons 2 hours, 50 mins.----------L 111
Dec. 1—Young Girdler, Milford Bay---W 17

1830

Oct. 4—Andrew Gow, Temple Mills-----W 22
$25 a side.
Oct. 26—Bob Hompson, Hampden Common W 45 mins.
Nov. 16—Tim Crawley, Whetstone-------W 6

1831

Feb. 22—Jack Davis, Shepperton Range--W 12
May 28—James Blissett, near London----W 19

1832

May 8—*Jack Carter, Woolwich---------W 11
—Harry Macone, Lockington Bottom ----------W 59

*Carter breaking his arm.

1833

May 30—Simon Byrne, near London-----W 99
3 hours, 16 mins.

Byrne was so badly beaten that he died three days later, but Burke was exonerated from blame.

Burke then sailed for America and fought Samuel O'Rourke at New Orleans on May 6, 1836. O'Rourke's gang of thugs broke the ring in the third round when Burke was winning and the latter had to run to save his life. On Aug. 21, 1837, Burke beat Tom O'Connell in 10 rounds at Hart's Island, N. Y.

Burke returned to England soon after his battle with O'Connell.

Bendigo challenged Burke and a match was made for 1838, but didn't take place.

1839

Feb. 12—Bendigo, Heather, Leicestershire L 10
Lack of condition is what beat Burke.

Bendigo thereupon claimed the championship.

1840

Sept. 22—Fought Nick Ward 17 rds., lasting two hours, in terribly cold weather and rain. Toughs broke up the fight to save Ward and claim of foul was made by Ward's seconds, which were allowed two days later.

1843

June 13—Bob Castles, Rainham Ferry----W 37

Burke died of tuberculosis on January 8, 1845.

BENDIGO

(William Thompson)

Born, October 11, 1811, Nottingham, England. Weight, 165 lbs. Height, 5 feet, 9¼ in.

One of England's most colorful fistic characters. He engaged in a number of tough battles, then retired and turned evangelist. Became a Methodist, parson. Died on August 23, 1880, from a fall, in his 69th year.

1832

Oct. —Joe Hanley ----------W 16
Oct. —Bill Fawkes ----------W 11

1833

Mar. 17—Ned Smith ----------W 5
Apr. 12—Charles Martin ----------W 2
May 30—Lew Jackson ----------W 3
June 14—Tom Cox ----------W 9
Aug. 14—George Shelton ----------W 3
Aug. 24—Tom Burton ----------W 9
Sept. 4—Bill Mason ----------W 3
Oct. 12—Bill Winterflood, Moulds -------W 1
Nov. 27—Bill Keyworth ----------W 11

1834

Jan. 12—The Bingham Champ ----------W —

1835

July 21—Ben Caunt, Appleby House, Nottingham ----------WF 22

1836

May 24—Brassey (John Leachman), Deepcar, near Sheffield-----WF 52

1837

Jan. 24—Young Charles Langan, Newcastle-under-Lyme ------W 32
June 13—Bill Looney, Chapnel-en-le-Forth ---------W 99

1838

Apr. 3—Ben Caunt, Shepworth Common, Shelby ----------L 75
June 24—A scheduled bout with Ben Caunt cancelled.

1839

Feb. 12—James "Deaf" Burke, Heather, Leichestershire ----------WF 10

Received the championship belt of England from Jem Ward.

1845

Sept. 9—Ben Caunt, Stoney Stratford WF 93

Re-won championship he gave up upon retirement and purse of £400.

1850

June 5—Tom Paddock, Mildenham----WF 49

TOM MOLINEAUX

Born, Georgetown, S. C. Weight, 185 lbs. Height, 5 ft. 8½ in.

Tom Molineaux, reared on a Virginia plantation, was the first colored fighter to create consternation among British ring patrons, when at one time it seemed likely that he might be crowned heavyweight champion, supplanting the famous Tom Cribb. Molineaux gained some repute as a boxer in America, but no record was ever kept of his contests here. He went to England in 1809, and fought Jack Burrows, the "Bristol Unknown," on July 14, 1810, whipping him in 30 minutes. On August 21, 1810, Molineaux knocked out Tom Blake in 8 rounds. Other battles were:

1810

Dec. 10—Beaten by Tom Cribb in 33 rds. at Coptoll Common.

1811

May 21—Defeated Jim Rimmer in 21 rds.
Sept. 28—Beaten by Tom Cribb, 11 rounds, at Thistleton. Molineaux's jaw was broken. It was a savage fight.

1813

Apr. 2—Beat Jack Carter in 25 rounds.

1814

May 27—Won from Bill Fuller on alleged foul in two rounds, lasting 68 minutes, at Paisley, Scotland.

1815

Mar. 10—Beaten by George Cooper in 14 rds.

Molineaux went down hill rapidly after losing to Cooper. He drank heavily, was taken ill while touring Ireland with a boxing show, and died in the barrack rooms of the 77th Regiment of Infantry, stationed at Galway, on August 4, 1818, aged thirty-four.

BILL RICHMOND

(The Black Terror)

Born, August 5, 1763, Richmond, Staten Island, N. Y. Weight, 175 lbs. Height, 5 ft. 9 in.

General Earl Percy, one of the commanders of British forces then occupying New York,

took Richmond to England in 1777. The colored man had frequently beaten English soldiers in fights privately held by his noble patron for his friends' amusement in New York. In England Percy pitted Richmond against George Moore, who was knocked out in 25 minutes. Two successive victims were Paddy Green and Frank Mayers. He also defeated the following men:

1804

Jan. 23—Geo. Maddox, Wimbledon Commons ----------KO by 3

1805

May 21—Beat Youssep, in 6 rds.
July 8—Beat Jack Holmes, in 26 rds. by K. O.
Oct. 8—Beaten by Tom Cribb in 1 hr. 30 min.

1809

Apr. 14—Beat Jack Carter in 25 mins.
—Beat Jim Atkinson in 20 mins.
July 11—Beat Ike Wood in 23 rds.
Aug. 9—Won from Geo. Maddox in 52 mins. in terrific battle. Maddox was 54 years old and age beat him.

1810

May 1—Beat Young Powers in 15 mins.

1814

Apr. —Beat Jack Davis in 13 rds.

1815

Aug. 11—Beat Tom Shelton in 23 rds. at Monday Hurst. Richmond was 52 years old and retired.

On Nov. 12, 1818, Richmond had an impromptu battle with Jack Carter and beat him by K. O. in 3 rds.

Richmond died December 29, 1829, aged 66.

NED O'BALDWIN

Born at Lismore, Ireland, May 19, 1840. Was 6 ft. 6½ in. Fought Andrew Marsden, London, October 21, 1863, O'Baldwin losing in 3 rounds, lasting 3½ minutes. Fought George Iles in two rings, February 19, 1864, winning in 3 rounds, 7 minutes, 50 seconds. Fought Marsden again near Nottingham, September 25, 1866, winning in 11 rounds, 16 minutes. Bout with Joe Wormwald resulted in a fizzle. O'Baldwin defaulted.

Fought Wormwald again near Boston and lost in one round of 15 minutes. Police interfered and sent O'Baldwin to prison for 18 months for violating the law. Was fatally shot in a saloon on West Street, New York City, September 25, 1875 and died two days later. Is buried in Holyhood Cemetery, Brookline, Mass.

TOM SAYERS

(The Napoleon of the Prize Ring)

Born, May 25, 1826, Pimlico, Eng. Weight, 152 lbs. Height, 5 ft. 8½ in. Died Nov. 8, 1865.

One of England's most renowned Champions—Famed for his fight with John C. Heenan, 1860, in first international white heavyweight, title bout.

1849

Mar. 19—Abe Couch, Greenhithe--------W 6

1851

Apr. 29—Dan Collins, Long Reach-------W 44

1852

June 29—Jack Grant, Mildenhall--------W 64

1853

Jan. 26—Jack Martin, Long Reach-------W 23
Oct. 18—Nat Langham, Lakenheath------L 61

1854

Feb. 2—George Sims, Long Reach------W 4

1856

Jan. 29—Harry Poulson, Appledore-----W109

1857

Jan. 9—Aaron Jones, Canvey Island----D 62
Feb. 10—Aaron Jones, Long Reach------W 85
June 16—Bill Perry, Down R. Thames---W 10
Sept. 21—Bob Brett, Leashford----------W 7

1958

Jan. 5—Bill Benjamin, Isle of Grain----W 3
June 15—Tom Paddock, Kent ----------W 21

1859

Apr. 5—Bill Benjamin, Near Ashford--W 11

1860

Apr. 17—J. C. Heenan, Farnborough-----D 42

NED PRICE

Edmund Enoch Price, sportsman generally known as Ned Price, was born at Islington, England, Quaker parents, exact date uncertain —but about 1832—stood 5 ft. 8 in., weighed in fighting trim, around 156 lbs. First appeared in Boston about 1855—opened a sporting saloon in North street—a headquarters for the sporting elite. Received his education at Oxford. Was a natural boxer—game, clean, very courageous—a gentleman at all times, but could fight when provoked. Was the master mind in arranging many of the oldtime fights in and about Boston. Was the "Tex" Rickard of his time. Was remarkably well educated—spoke several languages, including Chinese, and for several years served as a court interpreter in Boston.

His first fight—date unknown, was at Newark, N. J., at benefit to Izzy Lazarus, when he knocked out a colored heavy named Molineaux (not the original of that name) in one round.

Most important mill was with Joe Coburn —later American heavy champ, on an island at Spot Pond, Stoneham, Mass., May 1, 1856, $300 a side—160 rounds (greatest number, bare knuckles, ever in U. S. A.) Because of darkness decision was a draw. Time consumed—3 hrs. 20 min.

Next fight was with James "Australian" Kelly—Point Abino, Canada, Oct. 6, 1859—$1,000 a side—Kelly surrendering after 11 rounds, lasting but 32 minutes. Point Abino was across the border from Buffalo, N. Y. Civil War ended Price's active fighting career. He turned to the study of law—was admitted to bar, and for years had offices in the old N. Y. Clipper Building N. Y.

Wrote plays for John L. Sullivan and others. Also was interested in several theatres in Brooklyn and at Newark. Did some acting himself.

Died, Jan. 30, 1907, in New York, while on way from home at Brooklyn to a N. Y. hospital.

AARON JONES

Born in England, May 17, 1831. Was 5 ft. 11 in. and weighed 168 pounds. In England defeated Bob Wade. Was beaten by Harry Orme, twice; Tom Paddock, twice; draw with Tom Sayers and lost to Sayers, the last two for championship, June 26, 1857 and February 19, 1858, respectively, the former lasting three hours and two minutes, when darkness set in.

In America fought Mike McCoole for heavyweight title, August 31, 1867. McCoole winning in 34 rounds, lasting 26 minutes. Jones served as aide-de-camp to General Beauregard during Civil War. Died at Leavenworth, Ind., February 16, 1869.

JEM MACE

Born, April 8, 1831, Beeston, Norwich, Eng. Nationality, Gypsy. Weight, 160 lbs. Height, 5 ft. 9½ in. Father of modern school of British scientific boxing.

1855

Oct. 2—Slasher Slack, Mildenhall------W 9

1857

Feb 17—Bill Thorpe, Medway ----------W 18

1858

Sept. 21—Bob Brettle, Medway----------L 2

1859

Jan. 25—Posh Price, Surrey----------W 11

1860

Feb. 22—Bob Travers, Thames, Eng.----W 57
Sept. 19—Bob Brettle, Oxfordshire------SP —
Sept. 20—Bob Brettle, Oxfordshire-------W 11

1861

June 18—Sam Hurst, Medway----------W 8

1862

Jan. 28—Tom King, Godstone----------W 43
Nov. 26—Tom King, Medway----------L 21

1863

Sept. 1—Joe Goss, Thames, Eng.....W 19

1866

May 24—Joe Goss, Farningham..D 1 hr. 5 mins.
Aug. 6—Joe Goss, Thames.....W 21

1870

May 10—Tom Allen, Kennerville, La.....W 10

1871

May 11—Joe Coburn, Port Ryeson, Canada—Police stopped 1 hr. 17 minutes.
Nov. 30—Joe Coburn, St. Louis.....D 12

1890

Feb. 7—Charley Mitchell, 6 oz., Gate.....L 3

Two minute rounds, £1,000 and boxing championship of England.

Mace died at Liverpool, Eng., on Nov. 30, 1911.

Won championship from Sam Hurst in 1861. Lost to Tom King, 1862. Was awarded belt. King refused to meet him again, and Mace was acknowledged champion of the world by the British up to his retirement. He was the last champion of the world under London Prize Ring rules.

TOM KING

Born, August 11, 1835, Stepney, London. Weight, 175 lbs. Height, 6 ft. 2 in.

In his early youth Tom King joined the British Royal Navy and it was there that he became initiated into the mysteries of the fistic art, having many bouts with both gloves and bare knuckles, and making a reputation which finally resulted in his becoming a ring professional. His first officially recorded combat was with Bill Clamp, a Navy Dockyard champion, whom he knocked out in one round. His later battles were:

1860

Nov. 27—Tom Truckle, Kentish Marshes..W 49

1861

Was matched with Harry Poulson, May 23, but latter forfeited
Oct. 21—Young Broome (Wm. Evans), Fornborough .....W 43

In 17th round police interfered and they moved to the next county, near by, where they finished it.

1862

Jan. 28—Jem Mace, London Bridge.....L 43
Nov. 26—Jem Mace .....W 21

Winning the championship.

1863

Dec. 8—John C. Heenan of America, Wadhurst, for world's title and $5,000 a side .....W 24

Tom King retired and became famous as an oarsman and also a noted character on the turf, having amassed a fortune estimated at $300,000. He died Oct. 3, 1888, at Stockbridge, England.

JACOB HYER

Jacob Hyer was the first white American to test his ability in turf battles. He was the father of Tom Hyer, generally recognized as the first heavyweight champion of America.

Jacob Hyer gained fistic fame when, in 1816, he defeated Tom Beasley and claimed the championship. No one disputed him because there was less than a handful of fighters in the field at the time. Hyer never fought again and for twenty-five years America had no representation in pugilism, as the only two fighters of note born in the country, Bill Richmond and Tom Molineaux, did their fighting in England.

The Hyer-Beasley battle is the first authentic ring fight or contest in America where rules were partially, if not wholly, observed.

Jacob Hyer came of old Dutch stock and was born in New York City, on the lower West Side. He was six feet two inches tall and scaled 183 pounds.

TOM HYER

(First American Heavyweight Champion)

Born, January 1, 1819, New York. Weight, 185 lbs. Height, 6 ft. 2½ in.

Although Tom Hyer's father, Jacob, was looked upon as America's leading heavyweight, the son was the first pugilist to obtain actual press and public recognition as heavyweight champion of the United States. He had but few battles, as he so far outclassed the field, after defeating the formidable Yankee Sullivan, that most of his contemporaries kept clear of him as a ring opponent. Hyer had several minor contests, but his first really gruelling battle took place at Caldwell's Landing, N. Y., on September 9, 1841, when he defeated George McChester, known to the fancy as "Country McCloskey," in 101 rounds, time 2 hours and 55 minutes. On February 7, 1849, Hyer whipped Yankee Sullivan at Rock Point, Md., in 16 rounds. An attempt to match Hyer with John Morrissey failed. Hyer challenged the English champion, William Perry, the "Tipton Slasher," but the latter did not accept, and Hyer retired. Tom Hyer died in New York City of dropsy, combined with rheumatic trouble, on June 26, 1864.

YANKEE SULLIVAN

(James Ambrose)

His baptismal epithet was James Ambrose, and he was born at Bandon, near Cork, Ireland, 1813. Reared in East London, his first recorded English battles were victories over Jim Sykes, Bill Sharpless and Tom Brady. He visited New York in 1841, and is credited with defeating Pat Connor, after which he returned to England, and fought the celebrated Hammer Lane at Crookham, on February 2, 1841, winning in 19 rounds. Following this victory, Sullivan opened a saloon in New York, and on September 2, 1841, he beat Vincent Hammond in 10 minutes, near Philadelphia. On January 24, 1842, Yankee defeated Tom Secor in 67 rounds at Staten Island. He beat Professor William Bell at Hart's Island in 18 rounds, on Aug. 20, 1842, the fight lasting 40 minutes, and on May 11, 1847, defeated Bob Caunt in 7 rounds.

Heavyweight champion Tom Hyer whipped Sullivan in 16 rounds on February 7, 1849. They fought at Rock Point, Md., for the American title and $10,000 a side. On October 12, 1858, John Morrissey won from Sullivan in 37 rounds at Boston Commons, the fight ending in a free-for-all riot, with Sullivan leaving the ring and failing to answer the call of time. Sullivan went to San Francesco, was arrested by the Vigilantes in a roundup of underworld suspects, and found dead in his cell on May 31, 1856, but whether he was killed by members of the vigilance committee, or committed suicide, remains a mystery.

JOE COBURN

Born in Middletown County Armagh, Ireland, July 20, 1835. Was 5 ft. 9 in. tall and scaled 190 pounds. First battle was with Ned Price, near Boston, May 1, 1856, a draw, 3 hours and 20 minutes; darkness caused a halt. Fought Mike McCoole at Cecil County, Md., May 5, 1863. Won in one hour and 10 minutes. McCoole quit. On May 11, 1871, he fought Jem Mace at Port Ryeson, Canada. Neither struck a blow during an hour and 17 minutes, when military police stepped in and the fight was stopped. Fought again at Bay St. Louis, La., Nov. 30, 1871. A draw; 12 rounds. Time, 3 hours and 48 minutes.

Died Dec. 6, 1890, New York.

MIKE McCOOLE

(The Deck Hand Champion of America)

Born in Ireland, March 12, 1837. Came to this country when a young boy and lived in Cincinati. Was a deck hand on river steamers. Engaged in many impromptu fistic matches.

His first important fight was with William Blake, called "Dublin Tricks," June 29, 1859, at Twelve Mile Island, which McCoole won in 29 rounds and which lasted 37 minutes. He fought Tom Jennings, May 2, 1861, New Orleans, and won. Fought for championship of America at Cumberland, Maryland, May 5,

1863, with Joe Coburn and quit at the end of the 67th round. The fight lasted an hour and ten minutes. Fought Bill Davis at St. Louis, September 19, 1866, for American bare knuckle title, and McCoole won. Fought Aaron Jones, English heavyweight, in Ohio, August 31, 1867 and easily won.

Fought Tom Allen for the championship June 15, 1869 near St. Louis. McCoole's partisans broke into ring and stopped the fight, claiming foul.

Died in New Orleans, Oct. 17, 1886.

TOM ALLEN

Born, April, 1840, Birmingham, England. Weight, 175 lbs. Height, 5 ft. 11 in.

Won first professional fight from Posh Price, July 28, 1862, in fifty minutes. On January 28, 1864, he whipped Bingy Ross, defeated Jack Parkinson in 1865, and in a second encounter with Posh Price, won in two hours and five minutes. He drew with Joe Goss in 34 rounds, March 6, 1867, went to America, and again met Goss, this time at Cincinnati, Ohio, on September 7, 1867, losing on a foul. On February 23, 1869 Allen lost in 3 minutes to Charley Gallagher. In June, 1869, Allen lost on a foul to Mike McCoole May 10, 1870, Allen was beaten in ten rounds by Jem Mace in a battle for the world's heavyweight title. On Mace's retirement, Allen claimed the title. His claim was disputed by Mike McCoole, who fought Allen on September 23, 1873, near St. Louis, the latter winning decisively in 7 rounds, lasting twenty minutes. Allen successfully defended his title against Ben Hogan. In his last ring battle, with Joe Goss, Allen lost to Joe Goss in 21 rounds, on September 7, 1876, in Kentucky. On retiring he opened a saloon in St. Louis and died in that city on April 5, 1904, at the age of sixty-five years.

BEN HOGAN

(Benediel Hagen)

Born at Wurttemberg, Germany, 1844. Weight, 207 lbs. Height, 6 ft. ½ in.

Ben Hogan was the first fighter of German descent to claim the American bare knuckle heavyweight championship, though he was never recognized as a titleholder. His fistic fame rests solely upon his battle for the heavyweight crown in 1872 with Tom Allen, in which he was beaten, though he claimed that he had been robbed of a victory, because he had been fouled. Referee Tad Ryan refused to concede the foul.

First battle in prize ring was with Bob Donnelly, Fort Erie, Canada. Hogan winning in 2 hours, 4 minutes. Fought 36 rounds. Fought Charles Collins, 1867, but bout ended in fizzle. Met Billy Edwards in glove contest at 600 Broadway, New York City, Hogan losing to the lightweight champion.

He was one of the most picturesque characters in American ring history. He was an adventurer, a Union and Confederate spy during the Civil War, gambling house operator, oil magnate, theatrical producer, and the inventor of the floating palace gambling house.

His complete life story is told in Nat Fleischer's book, "The Flaming Ben Hogan."

JIM DUNNE

Noted pugilist and politician. Born, County Kildare, Ireland, October 4, 1842. Was 5 ft. 11 in. and weighed 192 pounds. Fought twice, once against Jim Elliott and the second time against Bill Davis. Won both; each a bare knuckle championship bout. Died June 26, 1906, Elizabeth, N. J.

TOM CANNON

(The Great Gun of Windsor)

Born, 1790. Weight, 166 lbs. Height, 5 ft. 9½ in.

Tom Cannon's first recorded fight was with Tom Anslow, champion boxer of the Grenadier Guards, whom he knocked out in 35 minutes, for a $15 purse. He engaged in several minor contests, but none of importance, until May 6, 1817, when he whipped "Dolly" Smith in 60 rounds, lasting an hour and four minutes. Cannon did not reappear in the ring until seven years had elapsed, when he was matched with Josh Hudson, claimant of the heavyweight championship. Owing to his long absence from active service, the experts expected the "John Bull Fighter," as Hudson was called, to whip Cannon in short order. But Cannon surprised everybody by knocking out Hudson in the 17th round, after twenty minutes of milling, on June 24, 1824. On the following November 23, Cannon again defeated Hudson in 16 rounds. As a result of his victories over Hudson, the championship was claimed by Cannon, who defended it against Jem Ward on June 19, 1825, at Warwick. Ward won in 10 rounds. Cannon was beaten by Ned Neale on February 20, 1827, in 22 rounds and then announced his retirement. In his sixty-ninth year, on July 11, 1858, Tom Cannon committed suicide by shooting himself.

JOHN MORRISSEY

Born, 1831, Ireland. Weight, 175 lbs. Height, 5 ft. 11 in.

John Morrissey came to this country when a young child, grew to manhood in Troy, N. Y., and went to California in 1858. While there he won a couple of minor fights, and was matched with George Thompson, a heavyweight of note. Thompson lost on a foul in the eleventh round. Returning East, Morrissey beat Yankee Sullivan in 37 rounds at Boston Commons, October 12, 1953, and on October 20, 1858, Morrissey won the American heavyweight championship by defeating John C. Heenan in 11 rounds.

He then retired from the ring, and operated luxurious gambling houses in New York City and Saratoga, through which he made a large fortune. He became a prominent figure in New York politics, served two terms in Congress, and was elected to the State Senate in 1877. He did not, however, live to take the seat which he had won after a hard contest. His health had broken down, and could not stand the strain of the strenuous campaign he had waged, and on May 1, 1878, the ex-heavyweight champion passed away at Saratoga, aged forty-seven.

JOHN C. HEENAN

(The Benecia Boy)

Born, May 2, 1835, West Troy, N. Y. Weight, 195 lbs. Height, 6 ft. 2 in.

When John Camel Heenan was a lad of seventeen he left his Eastern home and went to California, where he became known as a clever boxer of tremendous punching power. While there he challenged Yankee Sullivan, but was unable to obtain a match. Returning East, he was pitted against John Morrissey, at Long Point, Canada, for $5,000 a side and the American heavyweight championship. Heenan broke his right hand early in the battle, and thus handicapped, was decisively beaten and knocked out in eleven rounds. Morrissey refused to meet Heenan again, and the latter claimed the championship. On April 17, 1860, Heenan fought a 42 round draw, lasting 2 hours and 20 minutes, with Tom Sayers, the English champion, at Farnborough, England. This was for the international title, and wound up in unsatisfactory fashion, the crowd breaking the ring at a time when Heenan seemed to be winning. Heenan lost to Tom King, at Wadhurst, Kent, England, December 8, 1863, in 24 rounds, lasting 35 minutes. This was his last ring engagement. He died at the age of thirty-eight at Green River Station, Wyoming Territory, October 28, 1873.

CHARLEY GALLAGHER

Born in Canada, March 10, 1849. Height, 6 ft. 1 in. Weight, 196 lbs.

First fight with Bill Davis, Fighting Island, Detroit, October 5, 1867. Davis scoring knockout in 45 rounds. November 12, 1868, founght Jim Elliott at Detroit. Gallagher quit ring after fighting 23 rounds in one hour, 17 minutes, claiming unfair tactics.

Fought Tom Allen for championship of America, Carroll Island, St. Louis, February 23, 1869, winning in 3 minutes, 2 rounds, when Allen was unable to continue. Fought Jack Curley, February 18, 1869, at Carrollton, La., winning in 18 minutes, 18 rounds. Fought Allen again for title at Foster Island, St. Louis,

August 17, 1869, Gallagher being stopped in twelfth round when his seconds tossed in sponge, but referee, after a free-for-all, decided bout a draw.

Died from consumption two years later.

JIM ELLIOTT

Born in Ireland, 1838. Height, 6 ft. 1 in. Weight, 171 lbs.

May 28, 1860 (first fight)—Lost to Nobby Clark, Palisades, N. J., 34 rounds, 1 hour, 2 mins.

January 6, 1862—Draw with Hen Winkle, 95 rounds, 2 hours, 15 minutes. Elliott best, crowd broke ring. Contest stopped.

May 13, 1863—Lost on foul to Jim Dunne of Brooklyn, Bull's Ferry, above Weehawken, N. J., 12 rounds, 35 minutes. Aftermath of fight, Elliott arrested, sentenced to two years imprisonment at Trenton, N. J. Released June 4, 1865.

May 10, 1867—Beat Bill Davis of California at Point Pelee Island, Lake Erie, Canada, for American heavyweight title, 9 rounds, 11 mins. Elliott scored first blood, first knockdown. Davis down in each round.

November 12, 1868—Beat Charles Gallagher at Peach Island, near Detroit Mich., 23 rounds, 1 hour, 17 mins. Gallagher's backer withdrew their principal, claiming unfair treatment by the referee.

December 17, 1870—Elliott arrested, sentenced to 16 years and 10 months in Eastern Penitentiary, Philadelphia. Convicted of highway robbery and assault and battery with intent to kill.

May 9, 1879—Lost to John J. Dwyer in heavyweight title battle at Long Point, Canada, 12 rounds, lasting 12 mins. 40 secs. (Elliott had been out of ring several years while serving Philadelphia jail sentence).

July 4, 1882—Knocked out by John L. Sullivan in three rounds at Washington Park, Brooklyn. Glove contest.

March 1, 1883—Shot and killed in gun brawl by gambler Jere Dunn in Chicago saloon.

JOHN L. DWYER

Born at St. John's, Newfoundland, August 15, 1847. Lived most of his days in Brooklyn, N. Y. Was 5 ft. 9½ in. and weighed 163 lbs. Beat Hugh "Butt" Reilly, in first bout, 20 minutes. Beat Steve Taylor, November 17, 1876, New York City, 5 rounds; police interfered. Won from Taylor at Fox's American Theatre, Philadelphia, 15 rounds, lasting 23 minutes.

May 9, 1879, Long Point, Canada, beat Jim Elliott in title bout in 12 minutes, 40 seconds. A terrific battle, lasting 12 rounds. Retired and became Chief Clerk in County Court of Brooklyn.

Died March 19, 1882, Brooklyn, N. Y.

JOE GOSS

Born, November 5, 1838, Northampton, England. Nationality, Englishman. Weight, 150 lbs. Height, 5 ft. 8½ in.

1859

Sept. 20—Jack Rooke, England.....W 64
Nov. 29—Won from Tom Price by forfeit.

1860

Feb. 10—Tom Price, England.....W 25 mins.
July 17—Rodger Crutchley, Oxford, England W 120

1861

Sept. 24—Bill Ryall, England.....KO 37
2 hrs. 50 mins.

1862

Feb. 20—Bill Ryall, England.....D 36
3 hrs. 18 mins.
Nov. 25—Posh Price, England.....W 66

1863

Sept. 1—Jem Mace, England.....L 19
1 hr. 55 mins.
Dec. 16—Ike Baker, London..W 1 hr. 20 mins.

1866

May 24—Jem Mace, Longfield Court, Eng.
D 1 hr. 5 mins.
Aug. 6—Jem Mace, London.....L 21

1867

Mar. 5—Tom Allen, Bristol, Eng.....D 35
(Fought in 3 rings)

1868

Jan. 25—Joe Wormald forfeited to Goss.

1876

Sept. 7—Tom Allen, Kentucky.....WF 21
(Fought 2 rings, Kenton and Boone counties)

1880

May 30—Paddy Ryan, Collier Station, W. Va.
KO by 87

Died March 24, 1885, Boston, Mass.

JOE WORMWALD

Born, London, 1840. Was 6 feet and weighed 200 lbs. Was last to fight for the Heenan-Sayers championship belt.

Fought draw with Jack Smith, London, 4 hours, 25 minutes, darkness interfering. Beat George Iles, June 25, 1864, 24 rounds, lasting 2 hours, 8 minutes. Knocked out Andrew Marsden in championship fight at Horley, England, January 4, 1865, 18 rounds, lasting 37 minutes.

Matched with Ned O'Baldwin, who defaulted and Wormwald received purse and belt. Beat O'Baldwin in one round at Boston, when police interfered and arrested O'Baldwin.

Died in Canada, May 26, 1871.

PADDY RYAN

Born, March 15, 1853, Thurles, Tipperary, Ireland. Weight, 200 lbs. Height, 5 ft. 11 in.

Early in his career he was beaten by Joe McAuliffe, but on June 1, 1880, he won the American heavyweight title by defeating Joe Goss in 87 rounds, at Collier Station, W. Va., the fight lasting 1 hour and 24 minutes. He had the shortest record of all the champions, his only other listed battle being with John L. Sullivan, who knocked him out at Mississippi City in 9 rounds, for the title, for $5,000 a side. In 1885, police halted a glove bout in New York City between Sullivan and Ryan in the first round, to save the latter. On November 13, 1886, Sullivan knocked out Ryan at San Francisco in three rounds.

Died at Green Island, near Troy, N. Y., in 1901.

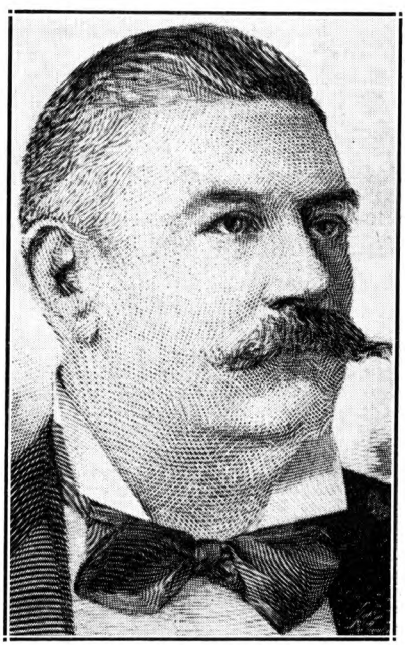

JOHN L. SULLIVAN
Roxbury, Mass.

JOHN L. SULLIVAN

(John Lawrence Sullivan)

Born, Oct. 15, 1858, Roxbury, Mass. Nationality, Irish-American. Weight, 190 lbs. Height, 5 ft. 10½ in.

1878-9

Boxed "Cockey" Woods, 5, at Cockerill Hall, Dan Dwyer, Tommy Chandler, Patsy Hogan of Providence, Boston.

1880

Feb. —Mike Donovan, Boston.....Exh 4
Apr. 6—Joe Goss, Music Hall, Boston..W 3
June 28—George Rooke, Howard Athenaeum, Boston .....KO 2
Dec. 24—Prof. John Donaldson, Cincinnati .....KO 10

1881

Jan. 3—Jack Stewart, champion of Canada .....KO 2
Drove Stewart off the stage.
—Joe Goss, Boston .....Exh. 3
Mar. 21—Mike Donovan, Boston Music Hall .....Exh. 4
Mar. 31—Steve Taylor, (John Mahan), Harry Hill's. Sullivan's first offer to KO anyone in 4 rds.....W 2
May 16—John Flood, $750-250, 16 min....W 8
London Prize Ring Rules—Kid gloves, on barge anchored off Yonkers, N. Y. Sullivan's seconds, Joe Goss, Billy Madden; Flood's, Barney Aaron, Dooney Harris; stakeholder, Joe Elliot, N. Y. Herald. Ref. Al. Smith.
July 11—Fred Crossly, Philadelphia....KO 1
Sept. 14—Capt. James Dalton, Chicago..KO 4
Sept. 27—Jack Burns, "Mich. Giant," Chicago .....KO 1
Oct. 5—Deposited $500 with Harry Hill for Paddy Ryan, $2,500 a side. Trained at Bay St. Louis, Miss., and Carrollton, N. O.

1882

Feb. 7—Paddy Ryan, 10 m., 30 s.....KO 9
L. P. R., bare knuckles, $5,000 and Heavyweight Championship. Ring pitched in front of Barnes Hotel, Mississippi City, Miss. Referees, Col. Alex. Brewster and Jack Hardy. Sullivan's umpire, John Moran of Cin.; seconds, Joe Goss, Billy Madden; Ryan's, John Roche of N. Y., and Tom Kelly of St. Louis.
Mar. 27—Benefit at American Institute, N. Y.
Apr. 20—John McDermott, Rochester..KO 3
July 4—Jimmy Elliot. Wash Pk. Bklyn.KO 3
July 17—"Tug" Collins, (Joe Wilson) stayed (By hugging and falling to floor) N. Y. .....W 4
Dec. 28—Sparred Joe Coburn, N. Y..... 3

1883

Mar. 10—Boston benefit. Sparred Taylor, Coburn and Cleary..... 3
May 14—Charlie Mitchell, (gate), N. Y..W 3
Stopped by Capt. Williams. Sullivan knocked down in first round. Referee, Billy Mahoney.
Aug. 6—Herbert A. Slade, "Maori," (gate), N. Y. .....KO 3

1884

Jan. 14—Fred Robinson, Butte, Mont.....W 2
Mar. 6—Geo. M. Robinson, San Fran....W 4
Apr. 10—Al Marx, Galveston, Tex.....KO 1
Apr. 29—Dan Henry, Hot Springs, Ark..KO 1
May 1—Wm. Fleming, Memphis.....KO 1
May 2—Enos Phillips, Nashville.....W 4
Aug. 13—Sparred McCaffery, Taylor and Tom Denny, Boston..... 3
Nov. 10—John M. Laflin, gate, N. Y.....W 3
Sullivan's seconds, Patsy Sheppard and Tom Daley.
Nov. 17—Alf Greenfield, police, N. Y.....W 2

1885

Jan. 12—Alf Greenfield, gate, Boston....W 4
Jan. 19—Paddy Ryan (police, N. Y.)... 50 sec.
June 13—Jack Burke, gate, Chicago.....W 5
Aug. 29—Dominick McCaffery, Cincinn..W 6
Referee Billy Tate gave Sullivan decision 2 days afterward.

1886

Sept. 18—Frank Herald, police, Alleghany, Pa. .....W 2
Nov. 13—Paddy Ryan, San Francisco...KO 3
Dec. 28—Duncan McDonald, Denver.....D 4

1887

Jan. 18—Patsy Cardiff, gate, Minneapolis D 6
Sullivan broke left arm.
May 7—Kilrain challenged John L. and posted $1,000.
Aug. 8—Presented with championship belt, Boston Theatre. (Worth $10,000).
Oct. 27—Sailed for Eng. with Jack Ashton under Man. Harry S. Phillips.
Nov. 9—First appearance, St. James Hall, London.
Nov. 29—Mitchell match made for £500 a side, London.
Dec. 9—Sparred for Prince of Wales with Ashton, St. James Barracks, London. Toured England and Ireland, and trained at Chippy Norton's, Windsor, Eng.

1888

Mar. 10—Charley Mitchell, (200 lbs.), £500 a side, (3 hrs. 10 min. 55 sec.) London Prize Ring Rules (bare knuckles), Chantilly, France. Referee, B. J. Angle. Seconds, Jack Ashton, George McDonald; umpire, Jack Barnett, "chair" Sam Blakelock. Sullivan won knockdown, Mitchell first blood (8th rd.) .....D 39
Apr. 12—Sailed for Boston.
May 15—Benefit Music Hall, Boston.
June 4—Benefit in New York.
—Sick from August to November.
Dec. 7—Posted $5,000, N. Y. to fight Kilrain.

1889

Jan. 7—Matched with Kilrain, Toronto. Trained by William Muldoon and Jack Cleary, Belfast, N. Y.
July 8—Jake Kilrain, $10,000 a side and champ., Richburg, Miss. London Prize Rules, bare knuckles. Referee, John Fitzpatrick of N. O. Sullivan's seconds, Cleary, Muldoon; bottle holder, "Handsome" Dan Murphy; timekeeper, Tom Costello of Cleveland .....KO 75

1890

Played "Honest Hearts and Willing Hands."

1891

June 4—Sparred Corbett friendly bout, San Francisco.
June 26—Sailed for Australia on Mariposa.
Oct. 3—Returned to San Francisco.

1892

Mar. 10—Match made with Corbett, N. Y.
Sept. 7—Jim Corbett, (212-178, 5 oz., $25,000 purse and $20,000 stake. Olympic club, N. O. Referee, Prof. John Duffy. Sullivan's corner, Johnson, McAuliffe. Lannan, Phil. Casey; timekeeper, Frank Moran. Corbett got "first blood" in fifth round. Sullivan 3 and 4 to 1....KO by 21
(Lost Heavyweight Title)

1896

Sept. 2—Jim McCormick, Grand Rapids, ... Exh. KO 2
—Tom Sharkey, N. Y. C.....ND 3
Died Abingdon, Mass., Feb. 2, 1918.

JAMES J. CORBETT

(James John Corbett)

Born, Sept. 1, 1866, San Francisco, Cal. Height, 6 ft. 1 in. Managed by Bill Brady.
His undated contests were:
Dave Eiseman, W.; Capt. J. H. Daly, W 2; Duncan McDonald, D; Mike Brennan, W 3; John Donaldson, W4; Martin Costello, W 3; Prof. William Miller, W 6; Frank Smith, Salt Lake City; Joe Choynski, ND 1.

JAMES J. CORBETT
San Francisco, Calif.

1886

—Billy Welch, champion amateur middleweight, Ariel R. C., for gold medal, San Francisco----L 4
—Billy Welch, Acme Club-------KO 1

1887

Aug. 27—Jack Burke, Olympic Club, San Francisco ----------D 8

1888

June 30—Frank Glover, San Francisco----D 3

1889

May 30—Joe Choynski (police interfered) near Fairfax, 2-oz. gloves, $1,000 a side ---------- 4
June 5—Joe Choynski (180-172), barge, near Benecia, Cal. Choynski, skin gloves; Corbett, 5-oz. Referee, Patsy Hogan ----------KO 27
July 15—Joe Choynski, San Francisco---W 4
July 29—Dave Campbell, Portland, Ore. Corbett won, but agreed to a draw if he failed to score a knockout ----------D 10

1890

Feb. 18—Jake Kilrain on points (183-201), 5-oz. gloves, $3,500, Southern A. C., N. O. Referee, R. Violett ----------W 6
Mar. 20—Sparred Mike Donovan, N.Y.A.C. 3
Apr. 14—Dominick McCaffrey, gate, Casino, Brooklyn, 12 min. 20 sec.----W 4

1891

May 21—Peter Jackson (182-198), $8,500 $1,500, California A. C. Declared "no contest" and each received $2,500. Referee, Hiram Cook--D 61
June 26—Sparred with John L. Sullivan, San Francisco ----------Exh. 4
Aug. 5—Sparred with Jim Hall, Chicago-- 4
Oct. 8—Ed. Kinney, Milwaukee--------W 4

1892

Feb. 16—Bill Spilling of Rochester-----KO 1
—Bob Caffrey of Philadelphia---KO 1
—Joe Lannon, New York-------ND 3
Mar. 15—Match made with Sullivan, New York.
June 26—Appeared in "Sport McAllister," Bijou, New York.
Sept. 7—John L. Sullivan (178-212), $25,000 purse and $20,000 stake money. Olympic Club, New Orleans; 5-oz gloves, Marquis of Queensberry Rules. Referee, Prof. John Duffy. Corbett's seconds, Billy Delaney, Jim Daly, John Donaldson; bottle holder, Mike Donovan; timekeeper, Bat Masterson. Corbett got first blood in fifth round. Sullivan weighed 212, Corbett 178. Sullivan favorite 3 and 4 to 1----------KO 21 (Won heavyweight title)
Oct. 3—Debut in "Gentleman Jack," Elizabeth, N. J.

1893

Feb. 24—Posted money to fight Mitchell.
July 11—Signed articles to fight Jackson, $10,000 a side, Chicago. Match fell through.

1894

Jan. 25—Charley Mitchell, $20,000 purse, $5,000 a side. For championship, Duval Athletic Club, Jacksonville, Fla. Referee, "Honest" John Kelly. Corbett's seconds, Billy Delaney, Jack Dempsey, John Donaldson, Wm. McMillan; timekeeper, Ted Foley, for club, "Snapper" Garrison--------KO 3
Apr. 12—Sailed for England on Feurst Bismark.
Sept. 7—Peter Courtney of Trenton, N. J. ($4,750-$250). 2-minute rounds. For Kinetoscope, Orange, N. J. (first motion picture of a fight) ----------KO 6
Oct. 11—Matched with Bob Fitzsimmons for $10,000 a side in New York.

1895

Jan. 4—Jim McVey, New Orleans------KO 3
June 3—Accepted $41,000 purse offered by Florida A. C. to fight Fitzsimmons.
June 27—Sparred with Sullivan at latter's benefit, New York.
Oct. 31—Contest with Fitzsimmons at Dallas, Tex., for heavyweight championship, $41,000 purse and $10,000 a side declared off; cause, adverse legislation. Hot springs A. C. offered $10,000 purse; Fitz arrested; Corbett surrendered and fight prevented Nov. 3.
Nov. 11—Announced retirement and presented championship to Maher, Maspeth, L. I.
Nov. 25—Debut in "Naval Cadet," Lynn, Mass.

1896

June 24—Tom Sharkey, San Francisco----D 4
Dec. 14—Jim McVey, N. Y. C.----------Exh. 3

1897

Mar. 17—Bob Fitzsimmons (183-167), Carson, Nev., $15,000 purse, $5,000 a side. Referee, George Siler; timekeeper, Jim Colville.KO by 14 (Lost heavyweight title)

1898

Nov. 22—Tom Sharkey, N. Y. C.---------LF 9

1900

May 11—Jim Jeffries, Coney Island--KO by 23 (Heavyweight title bout)
Aug. 30—Kid McCoy, New York--------KO 5

1903

Aug. 14—Jim Jeffries, San Francisco.KO by 10 (Heavyweight title bout)

Died Bayside, L. I., Feb. 18, 1933. Buried Calvary Cemetery, Long Island City, N. Y.

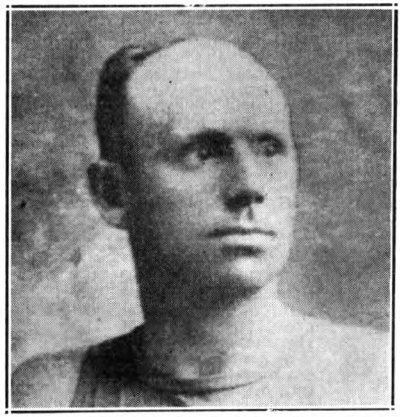

ROBERT FITZSIMMONS
Cornwall, England

ROBERT FITZSIMMONS

Born, June 4, 1862, Elston, Cornwall, England. Weight, 165 lbs. Height, 5 ft. 11¾ in. Managed by Martin Julian.

First appearance at Timaru, N. Z., in Jem Mace's competition, 1880, in which he defeated four men, winning amateur championship of New Zealand.

Next year, same competition, beat five men among them Herbert Slade (the Maori).

Other not dated Australian performances between 1882-1889 are as follows:

Jem Crawford, 3; Bill Slavin, 7; "Starlight," 9; Arthur Cooper, 3; Jack Murphy, 8; Brinsmead, 2; Jack Greentree, 3; Dick Sandall, 4, amateur championship of New Zealand; Conway, 2; Prof. West, 1; Pablo Frank, 2; Jack Riddle, 4; Eager, 2.

1889

Dec. 17—Dick Ellis, of New Zealand, Sydney ---------- W 3

1890

Feb. 10—Jem Hall, Sydney ---------- KO by 4
May 10—Arrived in San Francisco on Zealandia.
May 17—Tried out at California athletic club with Frank Allen. Broke Allen's wrist.
May 29—Billy McCarthy, Australia, $1,250, California athletic club ---------- W 9
June 28—Arthur O. Upham (154-lb. limit) $1,000 Audubon athletic club, New Orleans. Referee, Robert Lynd. Fitzsimmons' seconds, Jimmy Carroll, Tommy Danforth; Upham's, "Doc" O'Connell, John Duffy ---------- KO 5

1891

Jan. 14—Jack Dempsey (150½-147½) $11,000-$1,000. Largest purse up to date. Dempsey favorite in betting. Battle for world's championship; 3-oz. gloves. Queensberry rules; weighed five minutes before battle on scales in ring. Referee, Col. A. Brewster. Fitzsimmons' seconds, "Doc" O'Connell, Jimmy Carroll, Prof. Robertson; Dempsey's, Jack McAuliffe, Gus Tuthill, Mike Conley; Fitzsimmons' timekeeper, W. J. Crittenden; Dempsey's, Jimmy Colville. Fitzsimmons knocked Dempsey down in third round, got first blood in fifth. Fitzsimmons trained at Bay St. Louis, Miss.; Dempsey at Galveston, Tex., New Orleans ---------- KO 13
Apr. 28—Abe Cougle, Chicago ---------- KO 2
May 1—"Black Pearl," Minneapolis ---------- W 4

1892

Mar. 2—Peter Maher, $9,000-$1,000, Olympic club, New Orleans. Fitzsimmons favorite in betting. Referee, Prof. John Duffy. Fitzsimmons' seconds, Jimmy Carroll, Joe Choynski, Alec Greggains; Maher's, Billy Madden, Gus Tuthill, Jack Fallon. Fitzsimmons' timekeeper, Geo. R. Clark; for Maher, P. J. Donohue; for club, R. M. Frank. Fitzsimmons scored the first knockdown and blood in first round ---------- KO 12
Apr. 30—James Farrell, Newark ---------- KO 2
May 7—Joe Godfrey, Philadelphia ---------- KO 1
May 17—Jerry Slattery, New York ---------- KO 2
Sept. 3—Millard Zeuder, Anniston, Ala. KO 1

1893

Mar. 8—Jem Hall (167-163½) $40,000 promised. Crescent City athletic club, New Orleans. Referee, Prof. John Duffy. Fitzsimmons' seconds, Martin Julian, Frank Bosworth, Bill Fitzsimmons; Hall's, "Squire" Abingdon, Charley Mitchell, Jack McAuliffe, John Kline. Timekeeper for Fitzsimmons, Dominick O'Malley; for Hall, Bob Masterson; for club, R. M. Frank. Betting, 10 to 9 on Hall. Fitzsimmons won with a right half-arm upper cut ---------- KO 4
Mar. 25—Phil Mayo of Cleveland, Chicago ---------- KO 2
May 30—Warner, Baltimore ---------- KO 1
Sept. 5—Jack Hickey, Newark ---------- W 3

1894

June 17—Joe Choynski, catchweights, police interference, Boston. Referee, Cap. Bill Daly. Gate ---------- D 5
July 28—Frank Kellar of Michigan, Buffalo ---------- KO 2
Sept. 26—Dan Creedon ($4,000-$1,000), Olympic athletic club, New Orleans. Referee, Prof. John Duffy ---------- KO 2
Oct. 11—Matched to fight Corbett, $10,000 a side.
Nov. 19—Con Riordan, Syracuse, N. Y. Exh. 2 (Riordan collapsed and died after bout). Fitzsimmons exonerated of blame for death.

1895

Toured with vaudeville company.
Apr. 16-19—Al Allich, KO 3; M. Connors, N. Y. ---------- KO 1

1896

Feb. 21—Peter Maher, $10,000 and champ., Mexico, op. Langtry, Texas, Fitz. about 162 lbs. Referee, Geo. Siler, 5 oz., 1m., 35s ---------- KO 1
Feb. 29—Peter Maher, New York ---------- ND 3
Dec. 2—Tom Sharkey, San Francisco ---------- LF 8

1897

Mar. 17—James J. Corbett, Carson City ---------- KO 14 (Won heavyweight title)

1899

June 9—Jim Jeffries, Coney Island ---------- KO by 11 (Lost heavyweight title)
Oct. 28—Jim Thorne, Chicago ---------- KO 1

1900

Mar. 27—Jim Daly, Philadelphia ---------- KO 1
Apr. 30—Ed. Dunkhorst, Brooklyn ---------- KO 2
Aug. 10—Gus Ruhlin, New York ---------- KO 6
Aug. 24—Tom Sharkey, Coney Island ---------- KO 2

1902

July 25—Jim Jeffries, San Fran. ---------- KO by 8 (Heavyweight title bout)

1903

Sept. 30—Con Coughlin, Philadelphia ---------- KO 1
Oct. 14—Joe Grimm, Philadelphia ---------- ND 6
Nov. 25—Geo. Gardner, San Francisco ---------- W 20

1904

July 23—Phil. J. O'Brien, Philadelphia ---------- ND 6

1905

Dec. 20—Jack O'Brien, San Fran. ---------- KO by 13

1907

Mar. 7—Tony Ross, Newcastle, Pa. ---------- Exh. 4
July 17—Jack Johnson, Phila. ---------- KO by 2

1908

Sept. 21—Jim Paul, Benson Mines ---------- KO 1

1909

Dec. 27—Bill Lang, Sydney, N.S.W. ---------- KO by 12

1914

Jan. 29—K. O. Sweeney, Williamsport, Pa. ---------- ND 6

Largest purse Fitzsimmons ever fought for was on March 8, 1893, New Orleans, when he defeated Jim Hall in 4 rds., purse $40,000. Bob received only part of the money.

Oct. 23, 1917, died of pneumonia at Chicago, Ill.

JAMES J. JEFFRIES

Born, April 15, 1875, Carroll, O. Nationality, American. Weight, 220 lbs. Height, 6 ft. 1½ in. Managed by Bill Brady.

1896

July 2—Dan Long, San Fran. ---------- KO 2

1897

Apr. 9—T. Van Buskirk, San Fran. ---------- KO 2
May 19—Henry Baker, San Fran. ---------- KO 9

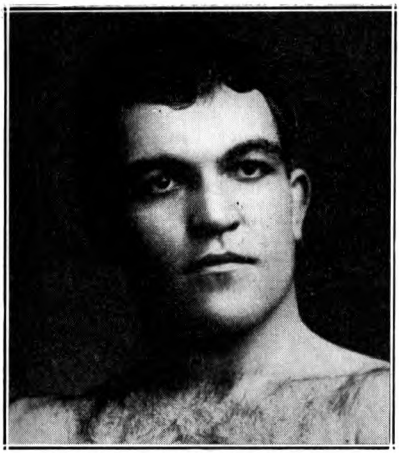

JAMES J. JEFFRIES, California

July 17—Gus Ruhlin, San Fran.....D 20
Nov. 30—Joe Choynski, San Fran.....D 20

1898

Feb. 28—Joe Goddard, Los Angeles....KO 4
Mar. 22—Peter Jackson, San Fran.....KO 3
Apr. 22—Pete Everett, San Fran.....KO 3
May 6—Tom Sharkey, San Fran.....W 20
Aug. 5—Bob Armstrong, New York....W 10

1899

June 9—Bob Fitzsimmons, Coney Isl...KO 11
(Won Heavyweight Title)
Nov. 3—*Tom Sharkey, Coney Island...W 25
*Title bout.

1900

Apr. 6—Jack Finnegan, Detroit.....KO 1
May 11—*Jim Corbett, Coney Island....KO 23
*Title bout.

1901

Sept. 17—Hank Griffin, Los Angeles.....W 4
Sept. 24—Joe Kennedy, Los Angeles....KO 2
Nov. 15—*Gus Ruhlin, San Fran.....KO 5
*Title bout.

1902

July 25—*Bob Fitzsimmons, San Fran..KO 8
*Title bout.

1903

Aug. 14—*Jim Corbett, San Fran.....KO 10
Dec. 19—Jack Munroe, Butte, Mont....Exh. 4
*Title bout.

1904

Aug. 26—*Jack Munroe, San Fran.....KO 2
*Title bout.

Following his triumph over Jack Munroe in their return engagement, Jeffries, finding that opponents were scarce for title matches, decided to retire. He induced Marvin Hart and Jack Root to fight for his vacated title, which they did on July 3, 1905, with Jeff, the referee. Hart won and Jeff dubbed him the champion.

After Tommy Burns had proved his right to the vacated title by eliminating all challengers Jack Johnson beat Burns for the title in Australia and then Jeff came out of retirement in an effort to regain the throne.

1910

July 4—Jack Johnson, Reno, Nev.—KO by 15
(Heavyweight Title Bout)

1921

May 3—Jack Jeffries, Los Angeles...Exh. 3

MARVIN HART

Born, Sept. 16, 1876, Jefferson Co., Ky. Weight, 190 lbs. Height, 5 ft. 11¼ in.

1899

Dec. 12—Wm. Schiller, Louisville.....KO 7

1900

Feb. 12—Wm. Schiller, Louisville.....KO 4
Apr. 2—Charles Meisner, Louisville...KO 1
May 10—Tommy Williams, Louisville...KO 2
June 12—Louis Seifker, Louisville.....KO 8
June 26—Harry Rogers, Louisville.....KO 14
Aug. 13—Kid Hubert, Louisville.....WF 7
Oct. 12—Kid Hubert, Louisville.....KO 6
Dec. 12—Peter Trainor, Louisville.....KO 17

1901

Jan. 14—Al. Weinig, Louisville.....KO 11
Feb. 25—Jimmy Ryan, Louisville.....KO 8
Mar. 29—Tommy West, Louisville.....KO 16
May 24—Dan Creedon, Louisville.....KO 7
Nov. 1—Jack Beauscholte, Louisville...KO 10
Dec. 17—Billy Hanrahan, Louisville..KO by 1

1902

Jan. 20—Billy Stift, Louisville.....KO 3
Apr. 7—Dick O'Brien, Louisville.....KO 4
May 3—Kid Carter, Louisville.....KO 9
Aug. 18—Billy Stift, Chicago.....W 6
Oct. 18—Kid Carter, Philadelphia.....ND 6
Nov. 10—Jack Root, Chicago.....L 6
Nov. 19—P. Jack O'Brien, Philadelphia..ND 6

1903

Apr. 2—Jack Bonner, Louisville.....WF 4
May 5—P. Jack O'Brien, Philadelphia..ND 6
May 13—George Gardner, Louisville....L 12
Nov. 16—Joe Choynski, Philadelphia...ND 6
Dec. 1—Kid Carter, Boston.....W 15

1904

Jan. 5—Georgie Gardner, Boston.....D 15
Jan. 25—John Willie, Chicago.....D 6
Mar. 16—Sandy Ferguson, Hot Springs..W 20
Apr. 20—Gus Ruhlin, Philadelphia.....ND 6
May 20—Gus Ruhlin, Baltimore.....D 12

1905

Mar. 28—Jack Johnson, San Francisco..W 20
May 8—John Willie, Philadelphia.....ND 6
July 3—*Jack Root, Reno, Nev.....KO 12
*Listed by James J. Jeffries who refereed, as for his vacated heavyweight title.

1906

Jan. 15—Pat Callahan, Butte, Mont.....KO 2
Feb. 23—*Tommy Burns, Los Angeles....L 20
*Listed as for heavyweight title
May 3—Mike Schreck, New York.....ND 4

1907

Mar. 15—Harry Rogers, Hot Springs....KO 2
Apr. 1—Peter Maher, Hot Springs.....KO 2
May 30—Mike Schreck, Tonopah, Nev.
KO by 21

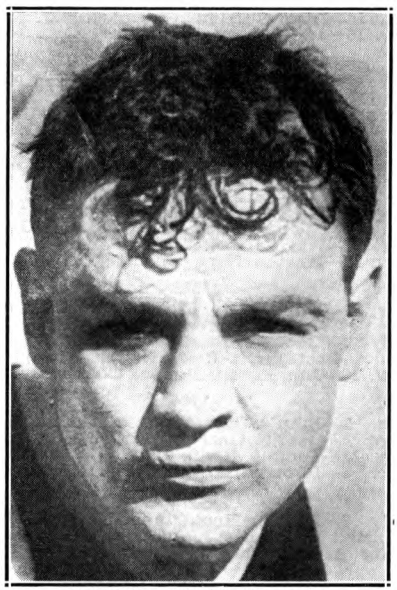

MARVIN HART, Kentucky

1908

Mar. 17—John Willie, Hot Springs.....WF 4
Oct. 9—Kid Hubert, Lexington, Ky.....D 12
Oct. 20—J. (Tn.) Sullivan, Boston.....WF 5
Nov. 14—John Willie, Philadelphia.....ND 6

1909

Mar. 12—Tony Ross, New Orleans.....WF 13
July 26—Mike Schreck, Terre Haute.KO by 4
Died Sept. 17, 1931, Fern Creek, Ky.

JACK ROOT

Born, May 26, 1876, Austria. Nationality, Bohemian-American. Weight, 165 lbs. Height, 5 ft. 10 in.

1897

Nov. 12—Charles Upton, Chicago.....KO 4
Dec. 24—Pat Brastand, Chicago.....KO 3

1898

Jan. 8—Charles Whitey, Chicago.....KO 2
Jan. 15—George Phipp, Chicago.....KO 1
Jan. 29—Mike Corrall, Chicago.....W 1
Feb. 12—Jack Hammond, Chicago.....KO 2
Feb. 26—Jack Moffatt, Chicago.....W 6
Mar. 10—Charles Whitney, Green Bay..KO 2
Mar. 27—Geo. Ryan, Milwaukee.....Police 1
May 14—Jack Moffatt, Chicago.....W 6
July 22—Tom Lansing, N. Y. C.....W 6
Aug. 5—Jim Watts, N. Y. C.....W 2
Aug. 19—Jack Murphy, Philadelphia...KO 2
Nov. 15—Tom Lansing, Chicago.....KO 5
Dec. 30—Aus. Jim Ryan, Chicago.....W 6

1899

Jan. 21—Harry Peppers, Chicago.....W 6
Feb. 16—Billy Stift, Davenport.....WF 7
Apr. 29—Dick Moore, Chicago.....KO 2
May 15—Aus. Jim Ryan, Louisville.....D 20
May 30—Tom Casey, Chicago.....KO 1
June 7—Tom Burke, Chicago.....KO 7
June 21—Jack Gorman, Chicago.....KO 2
July 7—Fred Grant, Chicago.....KO 3
Aug. 12—John Banks, Chicago.....KO 1
Aug. 21—Tom Casey, Chicago.....KO 1
Sept. 23—Bill Stift, Chicago.....W 6
Oct. 3—Frank Craig, Chicago.....W 6
Oct. 15—Frank Craig, Chicago.....W 6
Nov. 15—Alec Greggains, San Fran.....KO 7

1900

Jan. 9—Tommy West, Chicago.....W 6
Feb. 5—Jack Hammond, Milwaukee..KO 2
Feb. 20—Ed Denfass, Chicago.....KO 4
July 10—Dick O'Brien, Chicago.....W 6
July 24—Tommy Ryan, Chicago.....D 6
Oct. 4—Dan Creedon, Kansas City...KO 1
Oct. 16—Dick O'Brien, Chicago.....KO 3
Nov. 16—Joe Ashley, Manistee.....KO 2

1901

Jan. 18—George Byers, San Francisco.KO 9
June 28—Kid Carter, San Francisco...WF 15
Oct. 30—Aus. Jim Ryan, Louisville....KO 2

1902

Jan. 31—George Gardner, San Fran...WF 7
First light heavyweight title bout.
Apr. 26—Billy Stift, Chicago.....KO 2
Aug. 18—George Gardner, Salt Lake City.....KO by 17
Oct. 27—Kid Carter, Chicago.....W 6
Nov. 10—Marvin Hart, Chicago.....W 6

1903

Apr. 22—Kid McCoy, Detroit.....W 10
(Won Light Heavyweight Title)
July 4—Geo. Gardner, Fort Erie....KO by 12
(Lost Light Heavyweight Title)
Nov. 26—Jim Flynn, Pueblo, Colo.....W 3

1904

Feb. 5—John Willie, Chicago.....D 6
May 2—George Gardner, Chicago.....W 6
Nov. 23—Tommy Ryan, Philadelphia...ND 4
Dec. 5—John Willie, Chicago.....D 5

1905

July 3—Marvin Hart, Reno, Nev...KO by 12
Listed by James J. Jeffries, who refereed as for his vacated heavyweight title.

1906

Feb. 26—Fred Russell, Kalamazoo.....W 10

TOMMY BURNS, Canada

TOMMY BURNS

(Noah Brusso)

Born, June 17, 1881, Hanover, Canada. Nationality, French-Canadian. Weight, 175 lbs. Height, 5 ft. 7 in.

1900

—Fred Thornton, Detroit.....KO 5
—Fred Thornton, Delray.....KO 5

1901

—Billy Walsh, Detroit.....KO 5
—Archie Steele, Detroit.....KO 2
—Ed Sholtreau, Detroit.....KO 1
—Billy Walsh, Detroit.....KO 6
—Dick Smith, Mt. Clemens.....W 10

1902

—Dick Smith, Mt. Clemens.....KO 9
—Reddy Phillips, Lansing.....KO 9
Sept. 19—Jack O'Donnell, Butler, Ind...KO 8
—Tom McCune, Detroit.....W 10
Nov. 29—Mike Schreck, Detroit.....L 10

1903

—Jim O'Brien, Delray.....W 10
Mar. 26—Dick Smith, Delray.....KO 2
Mar. 26—Reddy Phillips, Delray.....KO 3
—Harry Peppers, Detroit.....KO 2
—Tom McCune, Detroit.....KO 7
—Jimmy Duggan, Houghton.....KO 9
Oct. 25—Billy Moore, Houghton.....D 10
—Jack Hammond, S. Ste. Marie KO 3
—Jack Butler, S. Ste. Marie...KO 2
—Jack O'Donnell, Evanston....KO 11

1904

—Ben O'Grady, Detroit.....KO 3
—George Shrosbee, Chicago....KO 5
Feb. 27—Mike Schreck, Milwaukee.....D 6
Mar. 3—Tony Caponi, Chicago.....D 6
Mar. —Tony Caponi, Chicago.....W 6
—Joe Wardinski, Salt Lake City KO 1
Aug. 20—Cyclone Kelly, Tacoma.....KO 4
Sept. 16—Billy Woods, Seattle.....D 15
Oct. 7—Jack O'Brien, Milwaukee.....L 6
Dec. —Indian Joe, Ballard, Wash....KO 6

1905

Mar. 7—Twin J. Sullivan, Tacoma.....D 20
May 3—Dave Barry, Tacoma.....W 20
June 7—Hugo Kelly, Detroit.....D 10
July 28—Hugo Kelly, Los Angeles.....D 20
Aug. 31—Dave Barry, San Fran.....KO 20
Oct. 17—Twin J. Sullivan, Los Angeles..L 20

1906

Feb. 23—Marvin Hart, Los Angeles.....W 20
(Won heavyweight title)
Mar. 28—Jim O'Brien, San Diego.....KO 1
Mar. 28—Jim Walker, San Diego.....KO 1
Oct. 2—Jim Flynn, Los Angeles.....KO 15
Nov. 28—*Phil. Jack O'Brien, Los Ang...D 20
*Title bout.

1907

Jan. 10—Joe Grim, Philadelphia.....W 3
May 8—*Phil. Jack O'Brien, Los Ang...W 20
July 4—*Bill Squires, Colma, Cal.....KO 1
Dec. 2—*Gunner Moir, London, Eng...KO 10
*Title bout.

1908

Feb. 10—*Jack Palmer, London.....KO 4
Mar. 17—*Jem Roche, Ireland.....KO 1
Apr. 18—*Jewey Smith, France .....KO 5
June 13—*Bill Squires, France.....KO 8
Aug. 24—*Bill Squires, Australia.....KO 13
Sept. 2—*Bill Lang, Australia.....KO 6
Dec. 26—**Jack Johnson, Australia.....L 14
**Stopped by the police—Johnson won world heavyweight title.
*Title bout.

1910

Apr. 31—Bill Lang, Sydney, N.S.W.....W 20

1912

Aug. 8—Bill Rickard, Saskatoon, Sask...W 6

1913

Apr. 2—Arthur Pelkey, Calgary, Alta. ND 6

1914

Jan. 26—Battling Brant, Taft, Cal.....KO 4

1918

Sept. 19—Tex Foster, Pr. Rupert, B. C...KO 4

1920

July 16—Joe Beckett, London.....KO by 7
Ordained a minister in Coalinga, Cal., on Dec. 25, 1948.

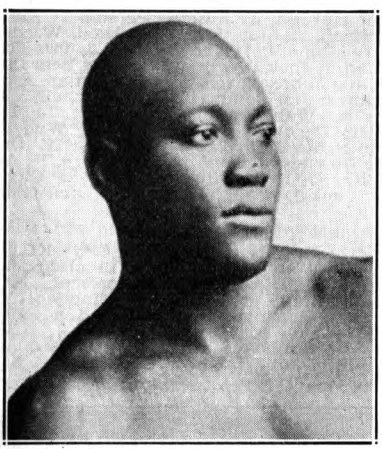

JACK JOHNSON, Galveston, Texas

JACK JOHNSON

Born, March 31, 1878, Galveston, Tex. Nationality, American-Negro. Weight, 195 lbs. Height, 6 ft. ¼ in. Managed by Sam Fitzpatrick.

1899

Feb. 11—Jim McCormick, Galveston....D 7
Mar. 17—Jim McCormick, Galveston...WF 7
May 6—Klondike, Chicago .....KO by 5

1901

Feb. 25—Joe Choynski, Galveston...KO by 3
Mar. 7—John Lee, Galveston.....W 15
Apr. 12—Charley Brooks, Galveston....KO 2
May 6—Jim McCormick, Galveston....KO 2
May 28—Jim McCormick, Galveston....KO 7
June 12—Horace Miles, Galveston.....KO 3
June 20—Geo. Lawler, Galveston.....KO 10
June 25—Klondike, Galveston .....D 20

1902

Jan. 17—Frank Childs, Chicago.....D 6
Feb. 7—Dan Murphy, Waterbury.....KO 10
Feb. 22—Ed Johnson, Galveston.....KO 4
Mar. 7—Joe Kennedy, Oakland.....KO 4
Mar. 15—Joe Kennedy, San Fran.....KO 4
Apr. 6—Bob White .....W 15
May 1—Jim Scanlan .....W 7
May 16—Jack Jeffries, Los Angeles....KO 5
May 28—Klondyke, Memphis .....KO 13
June 4—Billy Stift, Denver.....D 10
June 20—Hank Griffin, Los Angeles.....D 20
July 4—Hank Griffin, Los Angeles.....D 15
Sept. 3—Pete Everett, Victor, Col.....W 20
Sept. —Hank Griffin, Los Angeles.....D 20
Oct. 21—Frank Childs, Los Angeles....W 12
Oct. 31—Geo. Gardner, San Fran.....W 20
Dec. 5—Fred Russell, Los Angeles.....WF 8

1903

Feb. 5—Denver E. Martin, Los Angeles W 20
Feb. 27—Sam McVey, Los Angeles.....W 20
Apr. 16—Sandy Ferguson, Boston.....W 10
May 11—Joe Butler, Philadelphia.....KO 3
July 31—Sandy Ferguson, Phila. .....ND 6
Oct. 27—Sam McVey, Los Angeles.....W 20
Dec. 11—Sandy Ferguson, Colma, Cal...W 20

1904

Feb. 16—Black Bill, Philadelphia.....ND 6
Apr. 22—Sam McVey, San Francisco....KO 20
June 2—Frank Childs, Chicago.....W 6
Oct. 18—Denver Ed Martin, Los Angeles .....KO 2

1905

Mar. 28—Marvin Hart, San Francisco....L 20
Apr. 25—Jim Jeffords, Philadelphia....KO 4
May 3—Black Bill, Philadelphia.....W 4
May 9—Walter Johnson, Philadelphia KO 3
May 9—Joe Jeannette, Philadelphia ND 6
June 26—Jack Monroe, Philadelphia....ND 6
July 13—Morris Harris, Philadelphia...KO 3
July 13—Black Bill, Philadelphia.....ND 6
July 18—Sandy Ferguson, Chelsea.....WF 7
July 24—Joe Grim, Philadelphia.....ND 6
Nov. 25—Joe Jeannette, Philadelphia..LF 2
Dec. 1—Yg. P. Jackson, Baltimore.....W 12
Dec. 2—Joe Jeannette, Philadelphia..ND 6

1906

Jan. 16—Joe Jeannette, N. Y. C.....ND 3
Mar. 15—Joe Jeannette, Baltimore.....W 15
Apr. 19—Black Bill, Wilkes-Barre.....KO 7
Apr. 26—Sam Langford, Chelsea.....W 15
June 18—Charlie Haghey, Gloucester....W 1
Sept. 20—Joe Jeannette, Philadelphia...ND 6
Nov. 8—Jim Jeffords, Lancaster, Pa.....W 6
Nov. 26—Joe Jeannette, Portland, Me.....D 10
Dec. 9—Joe Jeannette, Sharkey A. C., New York .....W 3

1907

Feb. 19—Peter Felix, Sydney, N. S. W...KO 1
Mar. 4—J. Lang, Melbourne, Aus.....KO 9
July 17—Bob Fitzsimmons, Phila.....KO 2
Aug. 28—Kid Cutler, Reading, Pa.....KO 1
Sept. 12—Sailor Burke, Bridgeport.....W 6
Nov. 2—Jim Flynn, San Francisco.....KO 11

1908

June —Al. McNamara, Plymouth.....W 4
July 31—Ben Taylor, Plymouth.....KO 8
Dec. 26—*Tommy Burns, Sydney.....W 14
*Won heavyweight title.

1909

Mar. 10—Victor McLaglen, Vancouver...W 6
May 19—*P. Jack O'Brien, Philadelphia..ND 6
June 30—*Tony Ross, Pittsburgh.....ND 6
Sept. 9—*Al Kaufman, San Francisco..ND 10
Oct. 16—*Stanley Ketchel, Colma, Cal..KO 12
—Frank Moran, Pittsburgh....Exh. 4
*Title bout.

1910

July 4—*James J. Jeffries, Reno, Nev...KO 15
*Title bout.

1912

July 4—*Jim Flynn, Las Vegas.....W 9
Police ordered bout stopped. Johnson received $30,000 for his end.
*Title bout.

1914

June 27—*Frank Moran, Paris.....W 20
Nov. 28—*Andre Spoul, Paris .....KO 2
Johnson knocked Russian wrestler out when contest ended in a row.
Dec. 19—Jim Johnson, Paris.....D 8
*Title bout.

1915

Apr. 5—Jess Willard, Havana, Cuba KO by 26
(Lost heavyweight title)

1916

Mar. 10—Frank Crozier, Madrid, Spain..W 10
Mar. 25—Arthur Gruhan, Madrid, Spain..W 10

1918

Apr. 3—Blink McCloskey, Madrid, Spain W 4

1919

Apr. 7—Tom Cowler, Mexico City.....D 10
—Cap. Bob Roper, Mexico City...W 10
—John Allen, Leavenworth.....KO 2
Sept. 28—Marty Cutler, Mexico.....KO 6
—Joe Boyken, Mexico.....KO 5

1920

Apr. 20—Ray Neal, Tiajuana, Mex.....ND 4
Nov. 25—Frank Owens, Leavenworth..KO 6
Nov. 25—T. J. Johnson, Leavenworth....W 5
Nov. 30—T. J. Johnson, Leavenworth..Exh. 6

1923

May 20—Jack Thompson, Havana.....ND 15
May 6—Farmer Lodge, Havana.....KO 4
Oct. 1—Battling Siki, Quebec.....Exh. 6

1924

Feb. 22—Homer Smith, Montreal.....W 10

1926

May 5—Pat Lester, Nogales, Tex.....W 15
May 30—Bob Lawson, Juarez, Mex.....WF 8
Died June 10, 1946, Raleigh, N. C.

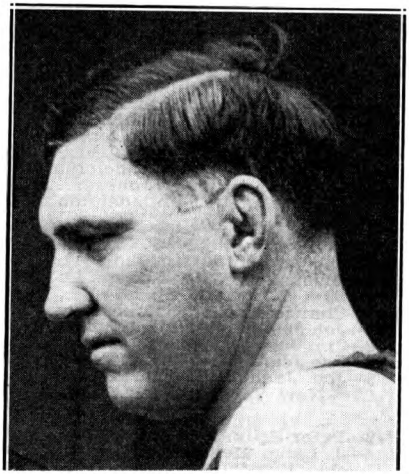

JESS WILLARD, Kansas

JESS WILLARD

Born, December 29, 1883, Pottawatomie County, Kan. Weight, 250 lbs. Height, 6 ft. 6 in. Managed by Tom Jones.

1911

Knockouts: Ed. Burke, 3 rds.; Louis Fink, 3; Al Mandeno, 4; Joe Cavanaugh, 11; Bill Shiller, 4. Won: Frank Lyon, 10; Mike Comiskey, 10. Lost; Joe Cox (Willard claims he was warned not to box and retired), 5. Lost (foul): Louis Fink, 10.

1912

May 23—John Young, Ft. Wayne, Ind...KO 6
June 29—Frank Bowers, St. Charles, Ill..KO 3
July 2—John Young, So. Chicago, Ill...KO 5
July 29—Arthur Pelkey, New York.....ND 10
Aug. 19—Luther McCarthy, New York..ND 10
Dec 2—Sailor White, Buffalo, N. Y.....KO 1
Dec. 27—Soldier Kearns, New York.....KO 8

1913

Jan. 22—Frank Bauer, Ft. Wayne, Ind...KO 5
Mar. 5—Jack Leon, Ft. Wayne, Ind.....KO 4
May 20—Gunboat Smith, San Francisco..L 20
June 27—Charley Miller, San Francisco..D 4
July 4—Al William, Reno, Nev.....W 8
Aug. 22—Bull Young, Vernon, Cal.....KO 11
Nov. 17—Geo. Rodel, Milwaukee.....ND 10
Nov. 24—Jack Reed, Ft. Wayne, Ind.....W 2
Dec. 3—Carl Morris, New York.....ND 10
Dec. 12—George Davis, Buffalo, N. Y....KO 2
Dec. 29—George Rodel, New Haven....KO 9

1914

Mar. 27—Tom MacMahon, Yngstwn., O...L 12
Apr. 13—Dan Daily, Buffalo.....KO 9
Apr. 28—George Rodel, Atlanta, Ga.....KO 6

1915

Apr. 5—Jack Johnson, Havana, Cuba..KO 26
Won world's heavyweight championship; referee, Jack Welch.

1916

Mar. 25—*Frank Moran, New York.....ND 10
Aug. 8—Soldier Kearns, Plattsburg..Exh. 2
*Title bout.

1918

July 4—Jim Golden, Ft. Riley, Kan...Exh. 10
July 18—Tim Logan, Chester, Pa.....Exh. 10

1919

July 4—Jack Dempsey, Toledo.....KO by 3
For heavyweight championship of the world, Willard received $100,000; Dempsey, $27,500.

1922

Exhibitions: Tom Kennedy, 2; Joe Bonds, 2; Scotty Messer, 2; Tom Barnson, 2; Frank Farmer, 3; Alden Schumacher, 3.

1923

May 12—Floyd Johnson, New York.....KO 11
July 12—Luis Firpo, Jersey City.....KO by 8

1926

—Jimmy O'Gatty, New York...Exh. 3

JACK DEMPSEY

Born, June 24, 1895, Manassa, Colo. Nationality, Irish-Scotch-American. Weight, 189 lbs. Height, 6 ft. 1 in. Managed by Jack Kearns.

Started fighting in 1914 as Kid Blackie.

1915-1916

Knockouts: Kid Hancock, 1; Billy Murphy, 1; Chief Gordon, 6; Johnny Person, 7; Anamas Campbell, 3; Joe Lions, 9; Fred Woods, 4; George Copelin, 7; Andy Malloy, 3; Two Round Gillian, 1; Jack Downey, 2; Boston Bear Cat, 1; Battling Johnson, 1; George Christian, 1; Jack Koehn, 4; Joe Bonds, 10; Dan Ketchell, 5; Bob York, 4. Won: Johnny Sudenberg, 10; Terry Keller, 10; Andre Anderson, 10; Wild Bert Kenney, 10; John Lester Johnson, 10. Draw: Jack Downey, 4; Johnny Sudenberg, 10; Andy Malloy, 20; Dick Gilbert, Salt Lake City, 10. Lost: Jack Downey, 4; Fighting Dick Gilbert, W, 10.

1917

Feb. 13—Jim Flynn, Salt Lake City—KO by 1
July 25—Willy Meehan, San Francisco...W 4
Aug. 1—Al. Norton, San Francisco....KO 1
Sept. 7—Willy Meehan, San Francisco...D 4
Sept. 19—Charley Miller, Oakland.....KO 1
Sept. 26—Bob McAllister, Oakland.....W 4
Oct. 2—Gunboat Smith, San Francisco..W 4
Oct. 16—Gunboat Smith, San Fran.....ND 4
Nov. 2—Carl Morris, San Francisco.....W 4

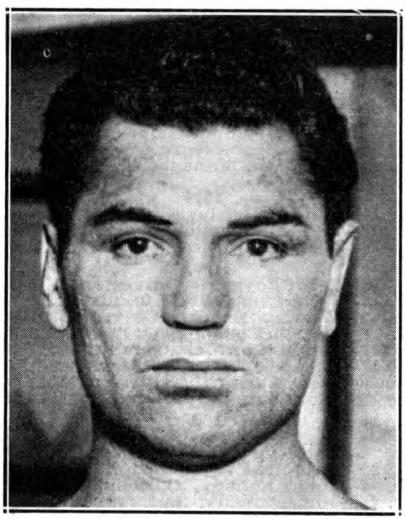

JACK DEMPSEY, Manassa, Colo.

1918

Jan. 24—Homer Smith, Racine.....KO 1
Feb. 4—Carl Morris, Buffalo.....WF 6
Feb. 14—Jim Flynn, Fort Sheridan.....KO 1
Feb. 25—Bill Brennan, Milwaukee.....KO 6
Mar. 16—Bull Sadee, Memphis .....KO 1
Mar. 25—Tom Riley, Joplin.....KO 1
May 3—Billy Miske, St. Paul.....ND 10
May 22—Dan Ketchel, Excelsior Spr'gs..KO 2
May 29—Arthur Pelkey, Denver.....KO 1
July 1—Kid McCarthy, Tulsa.....KO 1
July 4—Bob Devere, Joplin.....KO 1
July 6—Porky Flynn, Atlanta.....KO 1
July 27—Fred Fulton, Harrison.....KO 1
Aug. 17—Terry Kellar, Dayton.....KO 5
Sept. 13—Willy Meehan, San Francisco....L 4
Sept. 14—Jack Moran, Reno.....KO 1
Nov. 6—Battling Levinsky, Phila.....KO 3
Nov. 18—Porky Flynn, Philadelphia...KO 1
Nov. 28—Billy Miske, Philadelphia.....ND 6
Dec. 16—Carl Morris, New Orleans.....KO 1
Dec. 20—Clay Turner .....Exh. 4
Dec. 30—Gunboat Smith, Buffalo.....KO 2

1919

Jan. 22—Big Jack Hickey, Harrisburg..KO 1
Jan. 23—Kid Harris, Reading, Pa.....KO 1
Jan. 29—Kid Henry, Easton, Pa.....KO 1
Feb. 13—Eddy Smith, Altoona, Pa.....KO 1
Apr. 2—Tony Drake, New Haven.....KO 1
July 4—Jess Willard, Toledo, O.....KO 3
Won Heavyweight championship.

1920

Mar. 5—Terry Keller, Los Angeles....Exh. 3
Sept. 6—*Billy Miske, Boston Harbor...KO 3
July 2—Two spar. pards, Denver, Col...KO
Dec. 14—*Bill Brennan, N. Y.....KO 12
*Title bout.

1921

July 2—*Georges Carpentier, Jer. Cy..KO 4
*Title bout.

1922

July 18—‡Elizar Rioux, Montreal.....KO 1
July —Jack Renault, Ottawa, Can...Exh. 3
Sept. 4—Jack Thompson, Mich. City...Exh. 2
Sept. 7—Andre Anderson, Mich. City...Exh. 2
Oct. 7—Jack Thompson, Boston.....Exh. 3
‡Dempsey stopped two other men in one round each in the same ring.

1923

July 4—*Tommy Gibbons, Shelby, Mont.W 15
Sept. 14—*Luis Firpo, New York.....KO 2

1924

Feb. 10—Dutch Seifert, Memphis...Exh. KO 1
Feb. 11—Martin Burke, New Or...Exh. KO 2
Feb. 11—Tommy Marvin, New Or...Exh. KO 2
June 3—Rock Stragmalia, Los Angeles .....Exh. KO 2
June 3—Joe Ryan, Los Angeles...Exh. KO 1
June 3—Eli Stanton, Los Angeles..Exh. KO 1

1925

Engaged in 8 exhibitions, KO'd Bill Larne, 2, and Ed Warner, 2.

1926

Feb. 8, knocked out Jack League, Tony Catalina, Cowboy Warner and Marty Cuyler, 1 round each, Memphis (exh.). Took on 6 opponents.
Feb. 12, boxed six opponents, knocking out four (exh.).
Sept. 23—Gene Tunney, Philadelphia....L 10
(Lost heavyweight title)

1927

July 21—Jack Sharkey, N. Y.....KO 7
Sept. 22—Gene Tunney, Chicago, Ill.....L 10
(Heavyweight title bout)

1931

Aug. 19—Jack Beasley, Reno, Nev.....KO 2
Aug. 24—Big Bill Hartwell, Port., Ore...KO 1
Aug. 24—Dave McRae, Portland, Ore....KO 1
Aug. 24—Denny Lenhart, Port., Ore....Exh. 2
Aug. 24—Bob Mariels, Part., Ore.....Exh. 2
Aug. 26—Denny Lenhart .....Exh. 2
Aug. 26—Bob Frazier .....Exh. 1
Aug. 26—Red Tingley .....Exh. 1
Aug. 28—Big Tom Sawyer, Vancouver..KO 1
Aug. 28—Tiny Lamar, Vancouver.....Exh. 1
Aug. 28—Del Wolfe, Vancouver.....Exh. 2
Aug. 31—Elgin Taylor, Spokane.....KO 1
Aug. 31—Dee Richmond, Spokane.....KO 1
Aug. 31—Big Bill Neering, Spokane....KO 1
Aug. 31—Tony Talerico, Spokane.....KO 1
Aug. 31—Cyclone Thompson, Spokane..Exh. 2
Sept. 2—Tom Moore, Aberdeen.....KO 1
Sept. 2—Al Devaney, Aberdeen.....KO 1
Sept. 2—Denny Lenhart, Aberdeen...Exh. 2
Sept. 4—Jimmy Byrnes, Eugene., Or..Exh.
Sept. 7—Eddie Burns, Reno, Nev.....Exh. 2
Sept. 7—Sam Baker, Reno, Nev.....Exh. 1
Sept. 7—Red Tingley, Reno, Nev.....KO 2
Sept. 10—Marine Ranierie, Tacoma...Exh. 1
Sept. 10—George Richard, Tacoma.....Exh. 2
Sept. 10—Cyclone Thompson, Tacoma..Exh. 1
Sept. 10—Wayne Pitts, Tacoma.....Exh. 1
Sept. 14—Sailor Smith, Rock Spgs., Wyo.KO 1
Sept. 14—Joe Ferguson, Rock Spgs...Exh. 2
Sept. 14—Del Baxter, Rk. Spgs., Wyo...Exh. 2
Sept. 14—Bud Doyle, Rk. Spgs., Wyo...Exh. 2
Sept. 15—Jackie Silvers, Salt Lake City .....Exh. KO 1
Sept. 15—Bill Longston, Salt Lake City .....Exh. KO 1
Sept. 16—Del Baxter, Logan, Utah.....Exh. 1
Sept. 16—Batt. Lamoreaux, Logan, Utah .....Exh. 1
Sept. 16—Cyclone Workman, Logan, Utah .....Exh. 1
Sept 16—George Nelson, Logan, Utah..Exh. 1
Sept. 17—Jack Smith, Boise, Idaho...Exh. 1
Sept. 17—Hank Potter, Boise, Idaho...Exh. 1
Sept. 17—Lewis O'Connely, Boise Idaho .....Exh. 2
Sept. 17—Batt. Lamoreaux, Boise, Idaho .....Exh. 1
Sept. 17—Mick. McCafferty, Boise, Idaho .....Exh. 1
Nov. 6—Jack Riley, Provo, Utah.....KO 1
Nov. 6—Jack Carroll, Provo, Utah...Exh.
Nov. 6—Del Baxter, Provo, Utah.....Exh.
Nov. 9—Tommy Davenport, Des Moines, Ia. .....W 2
Nov. 9—Elijah Lee, Des Moines, Ia....KO 1
Nov. 9—Happy Shade, Des Moines, Ia...W 3
Nov. 11—Bearcat Wright, Omaha.....W 4
Nov. 13—Pete Wistort, Moline, Ill.....W 2
Nov. 13—Geo. Neron, Moline, Ill.....W 2
Nov. 18—Jack Roper, Kan. City, Mo. Exh. 2
Nov. 18—Charlie Belanger, Kansas City, Mo. .....Exh. 2
Nov. 20—Angus Snyder, Wichita, Kas...KO 1
Nov. 23—Babe Hunt, Tulsa, Okla..Exh. ND 4
Nov. 27—Rufino Alvarez, Phoenix.....KO 1
Nov. 27—Ernie Musick, Phoenix.....KO 1
Nov. 27—Jimmy Long, Phoenix.....KO 1
Dec. 4—Johnny Korando, Fargo, N. D..KO 1
Dec. 4—Swede Grantsburg, Fargo.....KO 1
Dec. 4—Charley Retzlaff, Fargo.....Exh. 1
Dec. 7—Pat McLaughlin, Duluth..Exh. W 1
Dec. 7—Szymka Zabuil, Duluth....Exh. W 1
Dec. 7—Charley Retzlaff, Duluth.....W
Dec. 12—Art Laskey, St. Paul, Minn.....W 2
Dec. 12—Jack Roper, St. Paul, Minn.....W 1
Dec. 12—Angus McDonald, St. Paul.....W 1
Dec. 15—Charley Belanger, Winnepeg..Exh. 2
Dec. 15—Stan Trojack, Winnipeg.....Exh. 1
Dec. 15—Angus McDonald, Winnipeg..Exh. 1
Dec. 18—Herman Raschke, Sioux Falls..KO 1
Dec. 18—Louis Zack, Sioux Falls, S. D...W 2
Dec. 18—Chas. Pailson, Sioux Falls, S. D.KO 1

1932

Feb. 1—Bad News Johnson, Stockton, Cal. .....KO 3
Feb. 1—Wally Hunt, Stockton, Cal.....KO 1
Feb. 8—Buck Everett, Milwaukee.....W 2
Feb. 8—Jack Roper, Milwaukee.....W 2
Feb. 11—K. O. Christner, Cleveland....KO 3
Feb. 15—George Kohler, Flant.....KO 1
Feb. 15—Pat McLaughlin, Flint.....KO 1
Feb. 18—King Levinsky, Chicago.....Exh. 4
Feb. 23—Frankie Wine, Louisville, Ky. Exh. 4
Feb. 29—Jack Phillips, Dayton, O.....KO 1
Feb. 29—Pat Sullivan, Dayton, O.....KO 1
Mar. 3—George Trenkle, Cincinnati..Exh. 2
Mar. 3—Ray Vanzke, Cincinnati.....Exh. 2
Mar. 7—Johnny Chick, Columbus.....KO 1
Mar. 7—Eddie Anderson, Columbus...KO 1
Mar. 10—Hank Hankinson, Akron, O..KO 2
Mar. 10—Tiny Powell, Akron, O.....KO 2
Mar. 12—Tim Charles, Toledo, O...Exh. W 2
Mar. 12—Jack O'Dowd, Toledo, O...Exh. W 2
Mar. 16—Big Ed Williams, Clarksburg, W. Va. .....KO 1
Mar. 16—Freddie Taylor, Clarksburg...KO 1
Mar. 18—Billy Miles, Huntington, W. Va. KO 1
Mar. 18—Jack Kearns, Hunt'gt'n, W. Va..W 2

Mar. 21—Joe Doctor, Toronto, Ont.....W 4
Mar. 31—Babe Hunt, Detroit.....Exh. 4

1940

July 1—Cowboy Luttrell, Atlanta.....KO 2
July 15—Bull Curry, Detroit.....KO 2
July 29—Ellis Bashara, Charlotte, N. C..KO 2
Retired to referee boxing and wrestling.

1942

Enlisted in U. S. Coast Guard and was commissioned a Lieut. Commander.

GENE TUNNEY, New York, N. Y.

GENE TUNNEY

(James Joseph Tunney)

Born, May 25, 1898, New York City. Weight, 190 lbs. Height, 6 ft. ½ in. Managed by Doc. Bagley and later by Billy Gibson.

1917-1918

Engaged in seven professional bouts (including one with Bobby Dawson and two with K. O. Jaffe) before enlisting in U. S. Marines in May, 1918.

1919

Won A. E. F. light-heavyweight championship in France, defeating K. O. Sullivan and Ted Jamieson in final rounds. Also defeated A. E. F. heavyweight champion, Bob Martin, in special 4-round bout.

Nov. 14—Dan Dowd, Bayonne, N. J.....ND 8
Dec. 15—Bob Pierce, Jersey City.....KO 2

1920

Jan. —Whitey Allen, Jersey City....KO 2
Feb. —K. O. Sullivan, Newark .....KO 1
Mar. —Jim Monahan, Jersey City....KO 1
Mar. —Ed Kinley, Jersey City.....KO 5
Apr. —Al Roberts, Newark .....KO 7
June —Jeff Madden, Jersey City.....KO 2
July —Ole Anderson, Jersey City....KO 3
Oct. 7—Paul Sampson, Paterson .....ND 8
Oct. 22—Sgt. Ray Smith, Camden .....KO 2
Nov. 25—Leo Houch, Philadelphia .....ND 6
Dec. Leo Houck, Jersey City.....ND 8

1921

June 30—Young Ambrose, N. Y. C.....KO 1
July 2—Soldier Jones, Jersey City.....KO 7
Aug. 16—Martin Burke, N. Y. C.....W 10
Aug. 29—Eddie Joseph, N. Y. C.....W 12
Sept. 15—Herbert Crossley, N. Y. C.....W 7
Oct. 15—Jack Burke, N. Y. C.....KO 2
Nov. 22—Wolf Larsen, N. Y. C.....KO 7
Dec. 23—Eddie O'Hare, N. Y. C. .....KO 6

1922

Jan. 13—Battling Levinsky, N. Y. C.....W 12
Won American light heavyweight title.
Feb. 11—Jack Clifford, N. Y. C.....KO 6
Feb. 14—Whitey Wenzel, Philadelphia..KO 4
Mar. 3—Fay Keiser, Grand Rapids.....ND 10
Apr. 10—Jack Burke, Pittsburgh.....KO 9
May 24—Harry Greb, N. Y. C.....L 15
Lost light heavyweight title.
July 7—Fay Keiser, N. Y. C.....W 12
Aug. 17—Charlie Weinert, Newark.....ND 12
Aug. 24—Tommy Loughran, Phila. .....ND 8
Oct. 25—Chuck Wiggins, Boston.....W 10
Nov. 3—Jack Hanlon, N. Y. C.....KO 1
Nov. 29—Charlie Weinert, N. Y. C.....KO 4

1923

Jan. 29—Jack Renault, Philadelphia..NC 4
Feb. 3—Chuck Wiggins, N. Y. C.....W 12
Feb. 23—Harry Greb, N. Y. C.....W 15
Won American light heavyweight title.
May 7—Jack Clifford, Detroit.....KO 8
May 16—Jimmy Delaney, Chicago.....ND 10
July 31—Dan O'Dowd, Long Island.....W 12
Dec. 10—Harry Greb, N. Y. C.....W 15
(Title bout)

1924

Jan. 15—Harry Foley, Grand Rapids..ND 10
Jan. 16—Harry Foley, Grand Rapids....ND 10
Feb. 15—Martin Burke, New Orleans....W 15
Mar. 17—Jimmy Delaney, St. Paul.....ND 10
June 26—Erminio Spalla, N. Y. C.....KO 7
July 24—Georges Carpentier, N. Y. C...KO 15
Aug. 18—Joe Lohman, Columbus, O.....W 8
Sept. 17—Harry Greb, Cleveland.....ND 10
Oct. 27—Harry Foley, Memphis.....KO 1
Nov. 10—Buddy McHale, Memphis.....KO 2
Dec. 8—Jeff Smith, New Orleans.....ND 15

1925

Mar. 27—Harry Greb, St. Paul.....ND 10
June 5—Tommy Gibbons, N. Y. C.....KO 12
July 3—Ital. Jack Herman, Kan. City KO 2
Sept. 25—Bartley Madden, Minneapolis KO 3
Nov. 18—Johnny Risko, Cleveland.....W 12

1926

Sept. 23—*Jack Dempsey, Philadelphia..W 10

*Tunney won world heavyweight title.

1927

Sept. 22—Jack Dempsey, Chicago.....W 10
(Heavyweight title bout)
Referee: Dave Barry; receipts, $2,658,660; Tunney's share, $990,000; Dempsey's share, $447,500. Attendance: 104,943.

1928

July 26—Tom Heeney, N. Y. C.....KO 11
(Heavyweight title bout)

1941

Appointed Commander, U. S. Naval Aviation and Commissioned Chief Recreation Officer in U. S. Navy.

MAX SCHMELING

Born, Sept. 28, 1905, Germany. Weight, 196 lbs. Height, 6 ft. 1 in. Managed by Joe Jacobs.

1924

Aug. 2—Czapp, Dusseldorf .....KO 6
Sept. 19—Vanderryver, Kolnege.....KO 3
Sept. 20—Louis Dyisburg, Bichum.....KO 1
Oct. 4—Rocky Knight, Kolnege.....W 8
Oct. 10—Max Diekmann, Berlin....KO by 4
Oct. 31—Fred Hammer, Kolnege.....KO 3
Dec. 4—Breur, Kolnege .....KO 1
Dec. 17—Battling Mather, Dusseldorf..KO 3
Dec. 21—Hartig, Berlin .....KO 1
Dec. 26—Jimmy Lygget, Berlin.....WF 2

1925

Jan. 14—Joe Mehling, Berlin.....W 6
Jan. 18—Johnny Kloudts, Kolnege.....KO 2
Mar. 1—Randall, Kolnege .....KO 3
Mar. 14—Alf Baker, Kolnege .....KO 3
Apr. 3—Jimmy Lygget, Berlin.....D 8
Apr. 28—Fred Hammer, Bonn.....W 8
June 14—Randall, Brussels .....D 10
May 9—Jack Taylor, Kolnege.....L 10
Aug. 28—Larry Gains, Kolnege.....KO by 2
Nov. 8—Comparo, Kolnege.....W 8

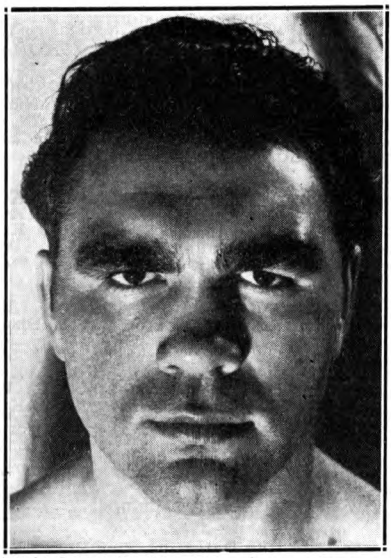

MAX SCHMELING, Hamburg, Germany

1926

Feb. —Max Diekmann, Berlin.....KO 1
(For light-heavyweight title of Germany)
Mar. —W. Louis, Koln.....KO 1
July 13—A. Vongohr, Berlin.....KO 1
Aug. 24—Max Diekmann, Berlin.....D 8
Oct. 1—Van T'off, Berlin.....WF 8

1927

Jan. 23—Wilms, Breslau.....KO 8
Jan. 27—Jack Stanley, Berlin.....KO 8
Feb. 4—Mehling, Dresden.....KO 3
Mar. 12—Semblillo, Dortmund.....KO 2
Apr. 8—Francis Charles, Berlin.....KO 8
Apr. 26—Stanley Glen, Hambnurg.....KO 1
May 8—Robert Larsen, Frankfort.....W 10
May 17—Paills, Hamburg.....KO 3
June 19—Ferenand Delarge, Dortmund KO 14
July 31—Jack Taylor, Hamburg.....W 10
Aug. 7—W. Westbrook, Essen.....KO 1
Sept. 3—Robert Larsen, Berlin.....KO 4
Oct. 1—L. Clement, Dortmund.....KO 6
Nov. 6—Hein Domgorfen, Leipzig.....KO 7
Dec. 2—Gypsy Daniels, Frankfort.....W 10

1928

Jan. 6—Michael Bonaglia, Berlin.....KO 1
Feb. 25—Gypsy Daniels, Frankfort KO by 1
Mar. 11—Ted Moore, Dortmund.....W 10
Apr. 4—Franz Diener, Berlin.....W 15
Nov. 23—Joe Monte, N. Y. C.....KO 5

1929

Jan. 4—Joe Sekyra, N. Y. C.....W 10
Feb. 7—Pietro Corri, Newark.....KO 1
Feb. 1—Johnny Risko, N. Y. C.....KO 9
June 27—Paolino Uzcudun, N. Y. C.....W 15

1930

June 12—Jack Sharkey, N. Y. C.....WF 4
(Won vacant World's Heavyweight Championship)

1931

July 3—Young Stribling, Cleveland...KO 15
(Title Bout)

1932

June 21—Jack Sharkey, Long Island.....L 15
(Lost Heavyweight Title)
Sept. 26—Mickey Walker, Long Island..KO 8

1933

June 8—Max Baer, N. Y. C.....KO by 10

1934

Feb. 13—Steve Hamas, Philadelphia.....L 12
May 13—Paolino Uzcudun, Barcelona.....D 12
Aug. 26—Walter Neusel, Hamburg.....KO 8

1935

Mar. 10—Steve Hamas, Hamburg.....KO 9
July 7—Paolino Uzcudun, Berlin.....W 12

1936

June 19—Joe Louis, N. Y. C.....KO 12

1937

Dec. 14—Harry Thomas, N. Y. C.....KO 8

1938

Jan, 30—Ben Foord, Hamburg.....W 12
Apr. 16—Steve Dudas, Hamburg.....KO 5
June 22—Joe Louis, N. Y. C.....KO by 1
(World Heavyweight title)

1939

July 2—Adolf Heuser, Stuttgart, Germany.....KO 1

1941

Joined Germany Army and was assigned to Parachute Troops. Injured in Battle of Crete.

1947

Returned to ring after absence of eight years.
Sept. 28—Werner Vollmer, Frankfurt...KO 7
Dec. 7—Han Joachim Dreagestein, Hamburg.....W 10

1948

May 23—Walter Heusel, Hamburg.....L 10
Oct. 2—Han Joachim Dreagestein, Kiel.....KO 9
Oct. 31—Richard Vogt, Berlin.....L 10

JACK SHARKEY

(Joseph Paul Zukauskas)

Born, Oct. 6, 1902, Binghamton, N. Y. Weight, 196 lbs. Height, 6 ft. Managed by Johnny Buckley.

1924

—Billy Muldoon, Boston.....KO 1
—Pat Hace, Boston.....KO 2
—Dan Lucas, Boston.....KO 2
Mar. 18—Eddie Record, Boston.....L 10
Apr. 25—Eddie Record, Boston.....KO 7
June 23—Floyd Johnson, Boston.....W 10
—Al Roberts, Boston.....W 10
July 15—Homer Smith, Boston.....W 12
Aug. 20—Young Jack Johnson, Bangor.....KO 6
Aug. 29—Romero Rojas, Boston....KO by 8
Nov. 5—Jimmy Maloney, Boston.....L 10
Dec. 15—Charley Weinert, Newark....ND 12

1925

Jan. 8—Jack DeMave, N. Y. C.....W 10
Jan. 20—Sully Montgomery, Boston.....W 10
Feb. 10—Charlie Weinert, Boston.....L 10
Apr. 7—Jack Renault, Boston.....W 10

JACK SHARKEY, Boston, Mass.

May 25—George Cook, Boston----------W 10
June 5—Jim Maloney, Boston----------WF 9
July 31—King Solomon, Boston----------W 10
Aug. 17—Bud Gorman, Boston----------L 10
Sept. 17—Johnny Risko, Boston----------W 10
Dec. 11—Jim Maloney, Boston----------W 10

1926

Jan. 18—Joe Lawson, Hartford, Conn.---KO 2
Feb. 12—Eddie Huffman, N. Y. C.---------W 10
Apr. 1—King Solomon, Boston----------W 10
Apr. 19—Pat McCarthy, Boston----------W 10
June 25—Bud Gorman, Boston----------WF 2
Sept. 13—Orlando Reverberi, Newark---KO 3
Sept. 21—George Godfrey, Boston--------W 10
Oct. 12—Harry Wills, Brooklyn--------WF 13
Dec. 15—Homer Smith, Syracuse-------KO 7

1927

Mar. 3—Mike McTigue, N. Y. C.--------KO 12
May 20—Jim Maloney, N. Y. C.----------KO 5
July 21—Jack Dempsey, N.Y.C.------KO by 7

1928

Jan 13—Tom Heeney, N. Y. C.----------D 10
Mar. 12—Johnny Risko, N.Y.C.----------L 15
Apr. 30—Jack Delaney, N. Y. C.---------KO 1
June 21—Leo Gates, St. Louis----------KO 3
Dec. 10—Arthur DeKuh, Boston---------W 10

1929

Jan. 25—K. O. Christner, N. Y. C.---------W 10
Feb. 27—Young Stribling, Miami Beach--W 10
Sept. 26—Tommy Loughran, N. Y. C.-----KO 3

1930

Feb. 28—Phil Scott, Miami Beach-------KO 3
June 12—Max Schmeling, N. Y. C.--------LF 4
(For Vacant World's Heavyweight Title)

1931

July 22—Mickey Walker, N. Y.----------D 15
Oct. 12—Primo Carnera, N. Y.----------W 15

1932

June 21—Max Schmeling, N. Y. C.---------W 15
(Won Heavyweight Title)

1933

June 29—Primo Carnera, N. Y.-------KO by 6
(Lost Heavyweight Title)
Sept. 18—King Levinsky, Chicago--------L 10
Sept. 27—Tommy Loughran, Phila.--------L 15

1935

Nov. 22—Unknown Winston, Boston---KO 2

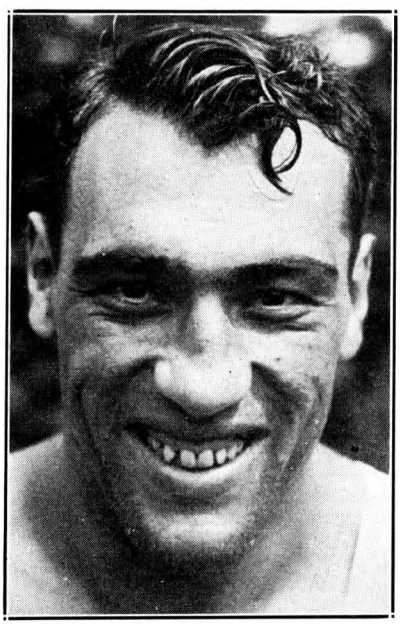

PRIMO CARNERA, Sequals, Italy

1936

Feb. 7—Tony Shucco, Boston----------L 10
Apr. 14—Tony Shucco, Boston----------D 10
June 25—Phil Brubaker, Boston---------W 10
Aug. 18—Joe Louis, N. Y. C.---------KO by 3

PRIMO CARNERA

Born, October 26, 1906, Sequals, Italy, Nationality, Italian. Weight, 254 pounds. Height, 6 ft. 5¾ in. Managed by Leon See in Europe; Louis Soreci and Bill Duffy, in United States.

1928

Sept. 12—Leon Sebilo, Paris----------KO 2
Sept. 25—Joe Thomas, Paris----------KO 3
Oct. 30—Luigi Ruggirello, Paris--------KO 4
Nov. 25—Islas Epifanio, Milan----------W 10
Dec. 1—Constant Barrick, Paris-------KO 3

1929

Jan. 18—Ernst Roseman, Berlin---------W 8
Apr. 28—Franz Diener, Leipzig-------Disq. 1
May 22—Moise Bouquillon, Paris--------W 10
May 30—Marcel Nilles, Paris----------KO 3
June 26—Jack Humbeck, Paris----------KO 6
Aug. 14—Jose Lete, St. Sebastian--------W 10
Aug. 25—Joe Thomas, Marseilles--------KO 4
Aug. 30—Nicolaieff, Dieppe----------KO 1
Sept. 18—Herman Jaspers, Paris--------KO 3
Oct. 17—Jack Stanley, London---------KO 1
Nov. 18—Young Stribling, London-----W-F 4
Dec. 7—Young Stribling, Paris--------L-F 7
Dec. 17—Franz Diener, London---------KO 6

1930

Jan. 24—Big Boy Peterson, New York--KO 1
Jan. 31—Elziar Rioux, Chicago--------KO 1
Feb. 6—Cowboy Bill Owens, Newark--KO 2
Feb. 11—Buster Martin, St. Louis, Mo.--KO 2
Feb. 12—Jim Sigman, Memphis, Tenn.--KO 1
Feb. 17—Man Mountain Erickson, Oklahoma City, Okla.----------KO 2
Feb. 17—Farmer Lodge, New Orleans--KO 2
Mar. 3—Roy Ace Clark, Philadelphia--KO 6
Mar. 11—Sully Montgomery, Memphis--KO 2
Mar. 17—Chuck Wiggins, St. Louis, Mo.--KO 2
Mar. 20—Frank Zavita, Jacksonville----KO 1
Mar. 26—George Trafton, Kansas City--KO 1
Mar. 28—Jack McAuliffe, Denver--------KO 1
Apr. 7—Neil Clisby, Los Angeles-------KO 2
Apr. 14—Maurice Chevalier, Oakland--KO 6
Apr. 22—Sam Baker, Portland, Ore.----KO 1
June 5—K. O. Christner, Detroit-------KO 4
June 23—George Godfrey, Phila.--------W-F 5
July 17—Bearcat Wright, Omaha--------KO 4
July 29—George Cook, Cleveland-------KO 2
Aug. 30—Riccardo Bertazollo, Atlan. C.,KO 3
Sept. 8—Pat McCarthy, Newark--------KO 2
Sept. 18—Jack Gross, Chicago----------KO 4
Oct. 7—Jimmy Maloney, Boston---------L 10
Nov. 30—Paolino Uzcudun, Barcelona----W 10
Dec. 18—Reggie Meen, London---------KO 2

1931

Mar. 5—Jimmy Maloney, Miami---------W 10
June 15—Pat Redmond, Brooklyn-------KO 1
June 26—Umberto Torrianni, Buffalo---KO 2
June 30—Bud Gorman, Toronto, Ont.---KO 2
July 24—Knute Hansen, Rochester---KO 1
Aug. 4—Roberto Roberti, Newark-------KO 3
Aug. 6—Armando De Carlos, Wilmington, Del. ----------KO 2
Oct. 12—Jack Sharkey, N. Y. C.----------L 15
Nov. 19—King Levinsky, Chicago---------W 10
Nov. 27—Vittorio Campolo, N. Y. C. --KO 2

1932

Jan. 25—Moise Bouquillon, Paris-------KO 2
Feb. 5—Ernest Guehring, Berlin, Ger.---W 5
Feb. 29—Pierre Charles, Paris----------W 10
Mar. 23—George Cook, London, Eng.---KO 4
Apr. 7—Don McCorkindale, London----W 10
Apr. 29—Maurice Griselle, Paris-------KO 10
May 15—Hans Schoenrath, Milan, Italy KO 3
May 30—Larry Gains, London, Eng.------L 10
July 20—Jack Gross, N. Y. C.----------KO 7
July 28—Jerry Pavelec, W. New York, N. J. ----------KO 5
Aug. 2—Hans Birkie, N. Y. C.----------W 10
Aug. 16—Stanley Poreda, Newark --------L 10
Aug. 19—Jack Gagnon, Tiverton, R. I.---KO 1
Sept. 1—Art Lasky, St. Paul----------W 10
Oct. 7—Ted Sandwina, Tampa --------KO 4
Oct. 17—Jack Taylor, Louisville-------KO 2
Nov. 4—Les Kennedy, Boston----------KO 3
Nov. 18—Jose Santa, N. Y. C.----------KO 6
Dec. 2—John Schwake, St. Louis------KO 7
Dec. 9—King Levinsky, Chicago---------W 10

Dec. 13—Big Boy Peterson, Gr. Rapids KO 2
Dec. 16—K. O. Christner, Omaha ..... KO 4
Dec. 19—Jim Merriott, Tulsa ..... KO 1
Dec. 29—Jack League, San Antonio ..... W 6
Dec. 30—Jack Spence, Dallas ..... KO 1

1933

Feb. 10—Ernie Schaaf, N. Y. C. ..... KO 13
June 29—Jack Sharkey, N. Y. C. ..... KO 6
(World's Heavyweight Title)
Oct. 22—Paolino Uzcudun, Rome, Italy W 15
(Title Bout)

1934

Mar. 1—Tommy Loughran, Miami ..... W 15
(Title Bout)
June 14—Max Baer, N. Y. C. ..... KO by 11
(Lost World's Heavyweight Title)
Nov. 24—Vittorio Campolo, B. Aires ..... W 12

1935

Jan. 4—Cecil Harris, Montevideo ..... Exh. 4
Jan. 4—Julia Patega, Montevideo ..... Exh. 4
Jan. 13—Seal Harris, Sao Paulo, Braz. KO 7
Jan. 22—Ervin Klausner, Rio de Jan. KO 6
Mar. 15—Ray Impellitiere, N. Y. C. ..... KO 9
June 25—Joe Louis, N. Y. C. ..... KO by 6
Nov. 1—Walter Neusel, N. Y. C. ..... KO 4
Nov. 24—Ford Smith, Philadelphia ..... W 10
Dec. 9—Big Boy Brackey, Buffalo ..... KO 4

1936

Mar. 6—Isidoro Gastanaga, N. Y. C. ..... KO 5
Mar. 16—Leroy Haynes, Phila. ..... KO by 3
Mar. 27—Leroy Haynes, Brooklyn ..... KO by 9

1937

Nov. 18—Tony Duneglio, Paris ..... L 10
Dec. 13—Josef Zupan, Budapest ..... KO by 2

1943

Joined Italian Sniper Brigade to aid Allies.

1946

May 13—Luigi Musina ..... L 10

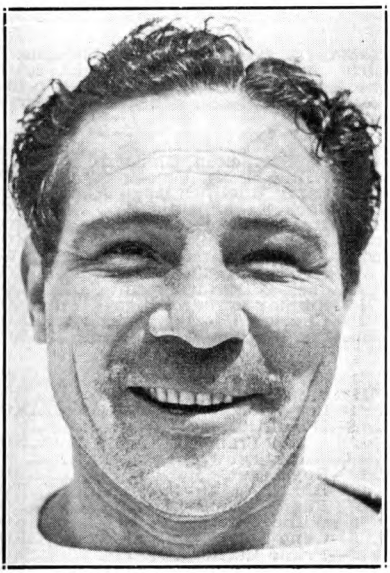

MAX BAER, Livermore, Calif.

MAX BAER

Born, February 11, 1909, Omaha, Nebraska. Nationality, German-Jewish-Scotch. Weight, 220 pounds. Managed by Ancil Hoffman.

1929

Chief Cariboo, KO 2 rds. Tillie Taverna, KO 1 rd. Sailor Leeds, KO 1 rd. Al Ledford, KO 2 rds. Al Ledford, KO 2 rds. Frank Rujenski, KO 3 rds. George Carroll, KO 1 rd. Chief Cariboo, KO 1 rd. Alec Rowe, KO 1 rd. Tillie Taverna, KO 2 rds. Chet Shandell, KO 2 rds. Tony Fuente, KO 1 rd. Benny Hill, W 4 rds. Benny Hill, W 4 rds. Natie Brown, W 6 rds. Jack McCarthy, LF 3 rds.

1930

Jan. 15—Tiny Abbott, Oakland ..... L 3
Jan. 29—Tiny Abbott, Oakland ..... KO 6
Apr. 6—Jack Stewart, Oakland ..... KO 2
Apr. 22—Ernie Owens, Los Angeles ..... W 10
May 7—Tom Toner, Oakland ..... KO 6
May 28—Jack Linkhorn, Oakland ..... KO 1
June 11—Buck Weaver, Oakland ..... KO 1
June 25—Ernie Owens, Oakland ..... KO 3
July 15—Les Kennedy, Los Angeles ..... L 10
Aug. 11—K. O. Christner, Oakland ..... KO 2
Aug. 25—Frankie Campbell, San Fran. KO 5
(Campbell died after the fight)
Dec. 19—Ernie Schaaf, N. Y. C. ..... L 10

1931

Jan. 16—Tom Heeney, N. Y. C. ..... KO 3
Feb. 6—Tommy Loughran, N. Y. C. ..... L 10
Apr. 7—Ernie Owens, Portland, Ore. KO 2
May 5—Johnny Risko, Cleveland ..... L 10
July 4—Paulino Uzcudun, Reno ..... L 20
Sept. 23—Jack Van Noy, Oakland ..... KO 8
Oct. 21—Jose Santa, Oakland ..... KO 10
Nov. 10—Johnny Risko, San Francisco ..... W 10
Nov. 23—Les Kennedy, Oakland ..... KO 3
Dec. 30—Arthur DeKuh, Oakland ..... W 10

1932

Jan. 29—King Levinsky, N. Y. C. ..... W 10
Feb. 22—Tom Heeney, N. Y. C. ..... W 10
Apr. 11—Walter Cobb, Oakland ..... KO 4
Apr. 26—Paul Swiderski, Los Angeles KO 7
July 4—King Levinsky, Reno ..... W 20
Aug. 31—Ernie Schaaf, Chicago ..... W 10
Sept. 26—Tuffy Griffith, Chicago ..... KO 7

1933

June 8—Max Schmeling, N. Y. C. ..... KO 10

1934

June 14—Primo Carnera, N. Y. C. ..... KO 11
(For Heavyweight Championship of the World)
Dec. 6—Johnny Miles, Des Moines Exh. W 4
Dec. 28—King Levinsky, Chicago Exh. KO 2

1935

Jan. 4—Babe Hunt, Detroit ..... Exh. 4
Jan. 10—Dick Madden, Boston ..... Exh. 4
Jan. 21—Tony Cancela, Tampa ..... Exh. 4
Jan. 28—Jimmy Malone, Miami ..... Exh. 4
Apr. 10—Ed Will, Grand Rapids ..... Exh. 4
Apr. 23—Eddie Simms, Cleveland ..... ND 4
June 13—James J. Braddock, N. Y. C. ..... L 15
(Lost Heavyweight Championship of the World)
Sept. 24—Joe Louis, N. Y. C. ..... KO by 4

1936

June 15—Tony Souza, Salt Lake City ..... W 6
June 17—Bob Frazier, Boise ..... KO 2
June 24—Wilson Dunn, San Antonio ..... KO 3
July 2—Buck Rodgers, Dallas ..... KO 3
July 13—Jimmy Merriott, Okla. City ..... KO 2
July 16—Junior Munsell, Tulsa ..... KO 5
July 24—Bob Williams, Ogden ..... KO 1
Aug. 19—James J. Walsh, Vancouver ..... KO 1
Aug. 29—Al Franksco, Lewiston ..... KO 2
Aug. 31—Don Baxter, Coeur D'Alene ..... KO 1
Sept. 1—Cecil Myart, Portland ..... W 6
Sept. 2—Al Gaynor, Twin Falls ..... KO 1
Sept. 3—Soldier Franks, Provo ..... KO 1
Sept. 8—Sammy Evans, Cheyenne ..... KO 3
Sept. 14—Bearcat Wright, Des Moines ..... W 6
Oct. 6—Tim Charles, Evansville ..... KO 4
Oct. 8—Art Oliver, Platteville ..... L 6
Oct. 19—Dutch Weimer, Toronto ..... KO 2

1937

Apr. 15—Tommy Farr, London ..... L 12
May 27—Ben Foord, London ..... KO 9
Oct. 6—Nash Garrison, Oakland ..... Exh. W 4

1938

Mar. 11—Tommy Farr, N. Y. C. ..... W 15
Oct. 27—Hank Hankinson, Honolulu ..... KO 1

1939

June 1—Lou Nova, N. Y. C. ..... KO by 11
Sept. 4—Ed Murphy, Omaha ..... KO 1
Sept. 18—Babe Ritchie, Lubbock, Tex. KO 2
Apr. 6—Nash Garrison, Oklahoma ..... W 4

1940

July 2—Tony Galento, Jersey City ..... KO 8
Sept. 26—Pat Comiskey, Jersey City ..... KO 1

1941

Apr. 4—Lou Nova, N. Y. C. ..... KO by 8

1942

In U. S. Army.

JAMES J. BRADDOCK
Bergen, New Jersey

JAMES J. BRADDOCK

Born, December 6, 1905, North Bergen, N. J. Weight, 192 pounds. Height, 6 ft. 2 in. Nationality, Irish-American. Managed by Joe Gould.

1926

Knockouts: Walter Westman, 3 rds.; Leo Dobson, 1; Carl Besheerl, 2; Jim Pearson, 2; Gene Travers, 1; Mike Rock, 1; Ray Kennedy, 1; Phil Weisberger, 1; Carmine Gaggiano, 1; Jack O'Day, 1; William Daily, 1. Won: Lew Barba, 6; Al Seattle, 6; Joe Hudson, 6. No decision: Al Seattle, 6.

1927

Knockouts: Johnny Alberts, 3 rds.; George La Rocco, 1; Tom McKiernan, 2; Frankie Lennon, 3; Stanley Simmons, 1. No decision: Doc Conrad, 6; Paul Cavalier, 10; Herman Heller, 10. Decision: George La Rocco, 6; Joe Monte, 10. Won: Jimmy Francis, 10; Jack Stone, 10; George La Rocco, 6; Jack Nelson, 6; Lew Barba, 6; Nick Fadil, 6; Vic McLaughlin, 10; Jimmy Francis, 10.

1928

Jan. 27—Paul Swiderski, Newark.....W 10
Mar. 17—Jack Darnell, N. Y. C.....KO 4
May 12—Jimmy Francis, N. Y. C.....W 10
June 7—Joe Monte, N. Y. C.....D 10
June 27—Billy Vidabeck, West N. Y., N. J.....ND 10
July 25—Nando Tassi, N. Y. C.....D 10
Aug. 8—Joe Sekyra, N. Y. C.....L 10
Oct. 17—Pete Latzo, Newark.....W 10
Nov. 30—Tuffy Griffiths, N. Y. C.....KO 2

1929

Jan. 18—Leo Lomski, N. Y. C.....L 10
Feb. 4—George Gemas, Newark.....KO 1
Mar. 11—Jimmy Slattery, N. Y. C.....KO 9
Apr. 22—Eddie Benson, Buffalo.....KO 1
July 18—Tommy Loughran, N. Y. C.....L 15
(For Light-heavy title)
Aug. 27—Yale Okun, Los Angeles.....L 10
Nov. 15—Maxie Rosenbloom, N. Y. C.....L 10
Dec. 7—Jake Warren, N. Y. C.....KO 2

1930

Jan. 17—Leo Lomski, Chicago.....L 10
Apr. 7—Billy Jones, Philadelphia.....L 10
July 2—Joe Monte, Boston.....W 10
Aug. 12—Babe Hunt, Boston.....L 10
Sept. 19—Phil Mercurio, Boston.....KO 2

1931

Jan. 23—Ernie Schaaf, N. Y. C.....L 10
Mar. 5—Jack Roper, Miami.....KO 1
Mar. 30—Jack Kelly, New Haven.....W 10
Sept. 3—Andy Mitchell, Detroit.....D 10
Nov. 10—Maxie Rosenbloom, Minneapolis.....NC 2
Dec. 4—Al Gainer, New Haven.....L 10

1932

Mar. 18—Baxter Calmes, Chicago.....L 10
May 13—Charley Retzlaff, Boston.....L 10
June 21—Vincent Parrille, N. Y. C.....W 5
July 25—Tony Shucco, N. Y. C.....L 8
Sept. 21—John Lewis, San Francisco.....L 10
Sept. 30—Dynamite Jackson, San Diego.W 10
Oct. 21—Tom Patrick, Hollywood.....L 10
Nov. 9—Lou Scozza, San Francisco.KO by 6

1933

Jan. 13—Mart Levandowski, Chicago.....W 10
Jan. 20—Hans Birkie, N. Y. C.....L 10
Mar. 1—Al Ettore, Philadelphia.....L 4
Mar. 21—Al Stillman, St. Louis.....KO 10
Apr. 5—Mart Levandowski, St. Louis.....L 10
May 19—Al Stillman, St. Louis.....L 10
June 21—Les Kennedy, Jersey City.....W 10
July 21—Chester Matan, West N. Y., N. J..W 10
Sept. 25—Abe Feldman, Mt. Vernon, N. Y.....NC 6

1934

June 14—Corn Griffin, N. Y. C.....KO 3
Nov. 16—John Henry Lewis, N. Y. C.....W 10

1935

Mar. 22—Art Lasky, N. Y. C.....W 15
June 13—Max Baer, N. Y. C.....W 15
(Won the heavyweight championship)
July 18—Jack McCarthy, Columbus...Exh. 3

1937

June 22—Joe Louis, Chicago.....KO by 8
(Lost the heavyweight championship)

1938

Jan. 21—Tommy Farr, N. Y. C.....W 10
Mar. 26—Red Burman, Charlotte, N. C..Exh. 5

1942

In U. S. Army.

JOE LOUIS

Born, May 13, 1914, Lexington, Alabama. Nationality, American Negro. Weight, 200 lbs. Height, 6 ft. 1½ in. Managed by Julian Black and John Roxborough, and later by Marshall Miles.

1934

July 4—Jack Kracken, Chicago.....KO 1
July 11—Willie Davis, Chicago.....KO 3
July 29—Larry Udell, Chicago.....KO 2
Aug. 13—Jack Kranz, Chicago.....W 6
Aug. 27—Buck Everett, Chicago.....KO 2
Sept. 11—Alex Borchuk, Detroit.....KO 4
Sept. 25—Adolph Wiater, Chicago.....W 10
Oct. 24—Art Sykes, Chicago.....KO 8
Oct. 30—Jack O'Dowd, Detroit.....KO 2
Nov. 14—Stanley Poreda, Chicago.....KO 1
Nov. 30—Charley Massera, Chicago.....KO 3
Dec. 14—Lee Ramage, Chicago.....KO 8

1935

Jan. 4—Patsy Perroni, Detroit.....W 10
Jan. 11—Hans Birkie, Pittsburgh.....KO 10
Feb. 1—Lee Ramage, Los Angeles.....KO 2
Mar. 8—Donald "Reds" Barry, San Francisco.....KO 3
Mar. 28—Natie Brown, Detroit.....W 10
Apr. 13—Roy Lazer, Chicago.....KO 3
Apr. 24—Biff Benton, Dayton.....KO 2
Apr. 27—Roscoe Toles, Flint.....KO 6
May 3—Willie Davis, Peoria.....KO 2
May 5—Gene Stanton, Kalamazoo.....KO 3
June 25—Primo Carnera, N. Y. C.....KO 6
Aug. 7—King Levinsky, Chicago.....KO 1
Sept. 24—Max Baer, N. Y. C.....KO 4
Dec. 13—Paolino Uzcudun, N. Y. C.....KO 4

1936

Jan. 17—Charley Retzlaff, Chicago.....KO 1
June 19—Max Schmeling, N. Y. C.....KO by 12
Aug. 17—Jack Sharkey, N. Y. C.....KO 3
Sept. 22—Al Ettore, Philadelphia.....KO 5
Oct. 9—Jorge Brescia, N. Y. C.....KO 3
Dec. 14—Eddie Simms, Cleveland.....KO 1

1937

Jan. 11—Stanley Ketchel, Buffalo.....KO 2
Jan. 27—Bob Pastor, N. Y. C.....W 10
Feb. 17—Natie Brown, Kansas City.....KO 4
June 22—James J. Braddock, Chicago...KO 8
(Won the Heavyweight Championship of theWorld)

Aug. 30—Tommy Farr, N. Y. C.----W 15
(Title)

1938

Feb. 23—Nathan Mann, N. Y. C.----KO 3
(Title)
Apr. 1—Harry Thomas, Chicago----KO 5
(Title)
June 22—Max Schmeling, N. Y. C.----KO 1
(Title)

1939

Jan. 25—John Henry Lewis, N. Y. C.---KO 1
(Title)
Apr. 17—Jack Roper, Los Angeles----KO 1
(Title)
June 28—Tony Galento, N. Y. C.----KO 4
(Title)
Sept. 20—Bob Pastor, Detroit----KO 11
(Title)

1940

Feb. 9—Arturo Godoy, N. Y. C.----W 15
(Title)
Mar. 29—Johnny Paychek, N. Y. C.----KO 2
(Title)
June 20—Arturo Godoy, N. Y. C.----KO 8
(Title)
Dec. 16—Al McCoy, Boston----KO 6
(Title)

1941

Jan. 31—Red Burman, N. Y. C.----KO 5
(Title)
Feb. 17—Gus Dorazio, Philadelphia---KO 2
(Title)
Mar. 21—Abe Simon, Detroit----KO 13
(Title)
Apr. 8—Tony Musto, St. Louis----KO 9
(Title)
May 23—Buddy Baer, Wash., D. C.---W disq. 7
(Title)
June 18—Billy Conn, N. Y. C.----KO 13
(Title)
July 11—Jim Robinson, Minneap.---Exh. KO 1
Sept. 29—Lou Nova, N. Y. C.----KO 6
(Title)
Nov. 25—George Giambastiani, Los Angeles ----Exh. 4

1942

Jan. 9—Buddy Baer, New York City--KO 1
(Title)
(Donated Purse to Naval Relief Fund)
Mar. 27—Abe Simon, New York City---KO 6
(Title)
(Donated Purse to Army Relief Fund)
June 5—George Nicholson, Ft. Hmltn. Exh. 3
Joined U. S. Army.

1944
(Exhibitions)

Nov. 3—Johnny Denson, Detroit----KO 2
Nov. 6—Charley Crump, Baltimore----W 3
Nov. 9—Dee Amos, Hartford----W 3
Nov. 13—Jimmy Bell, Wash., D. C.----W 3
Nov. 14—Johnny Davis, Buffalo----KO 1
Nov. 15—Dee Amos, Elizabeth----W 3
Nov. 17—Dee Amos, Camden----W 3
Nov. 24—Dan Merritt, Chicago----W 3

1945

Nov. 15—Sugarlip Anderson, S. Fran.-Exh. 2
Nov. 15—Big Boy Brown, San Fran.-Exh. 2
Nov. 29—Big Boy Brown, Sacramento-Exh. 2
Nov. 29—Bobby Lee, Sacramento---Exh. 2
Dec. 10—Bob Frazier, Victoria----Exh. 3
Dec. 11—Big Boy Brown, Portland---Exh. 2
Dec. 11—Dave Johnson, Portland---Exh. 2
Dec. 12—Big Boy Brown, Eugene, O.-Exh. 3
Dec. 13—Big Boy Brown, Van., B. C.-Exh. 3

1946

June 19—Billy Conn, N. Y. C.----KO 8
(Title)
Sept. 18—Tami Mauriello, N. Y. C.----KO 1
(Title)
Nov. 11—Cleo Everett, Honolulu----Exh. 4
Nov. 11—Wayne Powell, Honolulu---Exh. 2
Nov. 25—Perk Daniels, Mexicali, Mexico ----Exh. 4

1947

Feb. 7—Arturo Godoy, Mexico City-Exh. 10
Feb. 10—Art Ramsy, San Salvador---Exh. 3
Feb. 10—Walter Haefer, San Salvador-Exh. 3
Feb. 12—Art Ramsey, Panama City---Exh. 3
Feb. 12—Walter Haefer, Panama City-Exh. 3
Feb. 19—Arturo Godoy, Santiago, Chile ----Exh. 6
Feb. 27—Art Ramsey, Medellin, Columbia ----Exh. 2
Feb. 27—Walter Haefer, Medellin, Columbia ----Exh. 2
Mar. 10—Walter Haefer, Havana ----Exh. 2
Mar. 10—Art Ramsey, Havana ----Exh. 2
June 6—Rusty Payne, San Diego----Exh. 2
June 6—Dick Underwood, San Diego-Exh. 2
June 13—Tiger Jack Fox, Spokane---Exh. 4
June 23—Harry Wills, Los Angeles---Exh. 4
Dec. 5—Jersey Joe Walcott, N. Y. C.---W 15
(Title)

1948

Jan. 29—Bob Foxworth, Chicago----Exh. 4
June 25—Jersey Joe Walcott, New York-KO 11
(World heavyweight title bout)
Sept. 30—Pat Comiskey, Wash., D. C.--Exh. 6
Oct. 28—Bob Garner, Atlanta----Exh. 3
Oct. 28—Merritt Wynn, Atlanta----Exh. 3
Oct. 29—Bob Garner, Norfolk----Exh. 4
Oct. 31—Bob Garner, New Orleans--Exh. 4
Nov. 1—Bob Garner, New Orleans--Exh. 3
Nov. 3—Bob Garner, Nashville----Exh. 4
Nov. 8—Johnny Shkor, Boston----Exh. 4
Nov. 9—Bernie Reynolds, N. Haven-Exh. 4
Nov. 17—Jimmy Bivins, Cleveland---Exh. 6
Nov. 19—Vern Mitchell, Detroit----Exh. 6
Nov. 23—Kid Riviera, St. Louis----Exh. 4
Nov. 24—Ray Augustus, Oklahoma City ----Exh. KO 2
Nov. 25—Curt Kennedy, Kansas City-Exh. 4
Nov. 29—Billy Smith, Cincinnati---Exh. 4
Dec. 10—Billy Conn, Chicago----Exh. 6
Dec. 14—Arturo Godoy, Philadelphia-Exh. 6
Dec. 16—Pat Comiskey, Paterson----Exh. 6
Dec. 20—Willie James, Lewiston---Exh. 4

1949

Jan. 10—Sterling Ingram, Omaha ---Exh. 4
Jan. 11—Orlando Ott, Topeka ----Exh. 4
Jan. 12—Hubert Hood, Wichita ----Exh. 4
Jan. 17—Art Swiden, Toledo ----Exh. 4
Jan. 18—Dick Hagen, Moline, Ill.----Exh. 4
Jan. 19—Orlando Ott, Rochest., Minn.-Exh. 4
Jan. 25—Elmer Ray, Miami ----Exh. 6
Jan. 27—George Fitch, Palm Beach--Exh. 4
Jan. 28—Nino Valdez, Tampa ----Exh. 4
Jan. 31—Dixie Lee Oliver, Orl.---Exh. KO 4
Feb. 1—Elmer Ray, Jacksonville---Exh. 4
Feb. 3—Bill Graves, Daytona B.--Exh. KO 3
Feb. 4—George Fitch, Savannah ---Exh. 4
Feb. 23—Edgar Edwards, Kingston, BWI ----Exh. 3
Mar. 1—(Louis announced his retirement as undefeated world heavyweight champion)
Mar. 1—Ed Crawley, Nassau ----Exh. 4
Mar. 4—Omelio Agramonte, Havana-Exh. 4
Mar. 5—Omelio Agramonte, Oriente, Cuba ----Exh. 4
Mar. 16—Elmer Ray, Houston ---Exh. KO 4
Mar. 18—Tex Boddie, Dallas ----Exh. 4
Mar. 22—Hubert Hood, St. Paul ----Exh. 6
—Abel Cestac, Wash., D. C.---Exh. 4
Oct. 10—Curtis Sheppard, Baltimore--Exh. 4
Oct. 24—Bill Weinberg, Providence---Exh. 4
Oct. 25—Joe Domonic, Hartford----Exh. 4
Oct. 31—Bill Gilliam, Atl. City----Exh. 4
Nov. 14—Johnny Shkor, Boston---Exh. ND 10
Nov. 22—Joe Chesul, Newark----Exh. ND 10
Nov. 28—Johnny Flynn, Kan. City-Exh. ND 10
Dec. 7—Pat Valentino, Chicago---Exh. KO 8
Dec. 14—Roscoe Toles, Detroit----Exh. 5
Dec. 14—Johnny Flynn, Detroit----Exh. 5
Dec. 19—Al Hoosman, Oakland---Exh. KO 5
Dec. 21—Jay Lambert, Salt Lake City-Exh. 5
Dec. 21—Rex Layne, Salt Lake City---Exh. 5

EZZARD CHARLES

Born, July 20, 1921, Atlanta, Ga. Negro. Heavyweight. Height, 6 ft. Managed by Jack Mintz.

1937

Won the Diamond Belt Welterweight Championship.
Won the State A. A. U. Welterweight Championship.

1938

Won the Diamond Belt Welterweight Championship.
Won the Golden Gloves Welterweight Championship.
Won the State A. A. U. Welterweight Championship.

1939

Won the Diamond Belt Middleweight Championship.
Won the Golden Gloves Middleweight Championship.

EZZARD CHARLES

N. B. A. Heavyweight Champion and American Title Holder

Won the State A. A. U. Middleweight Championship.
Won two National Amateur Middleweight titles.
Won every amateur tournament he ever entered.
Scored a two-round knockout over Dan Ely, amateur national champion of Canada.

1940

Mar. 15—Medley Johnson, Middletown...KO 3
Mar. 20—Jimmy Brown, Reading, Pa.....KO 2
Mar. 27—John Reeves, Cincinnati.....W 6
Apr. 2—Charley Banks, Cincinnati.....W 6
Apr. 10—Kid Ash, Portsmouth, O.....KO 3
Apr. 16—Charley Banks, Cincinnati.....KO 2
Apr. 24—Remo Fernandez, Cincinnati...KO 6
May 10—Eddie Fowler, Portsmouth, O...KO 3
May 17—Pat Wright, Middletown.....KO 4
June 5—Frankie Williams, Cincinnati...KO 7
June 12—John Reeves, Columbus, O.....KO 4
June 24—Bradley Lewis, San Francisco..KO 3
Sept. 23—Marty Simmons, Cincinnati.....W 10
Oct. 3—Billy Hood, Cincinnati.....KO 2
Dec. 2—Charley Jerome, Cincinnati...KO 2

1941

Feb. 10—Billy Bengal, Cincinnati.....W 10
Feb. 22—Slak Carvick, Cincinnati.....KO 2
Mar. 10—Floyd Howard, Cincinnati.....KO 7
Mar. 31—Joe Sutka, Cincinnati.....W 10
May 12—Rudy Kezale, Cincinnati.....W 10
June 9—Ken Overlin, Cincinnati.....L 10
July 21—Al Gilbert, Cincinnati.....KO 6
Oct. 13—Pat Mangini, Cincinnati.....KO 1
Nov. 17—Teddy Yarosz, Cincinnati.....W 10

1942

Jan. 12—Anton Christoforidis, Cinn.....KO 3
Mar. 2—Ken Overlin, Cincinnati.....D 10
Apr. 8—Billy Pryor, Cincinnati.....W 10
May 13—Kid Tunero, Cincinnati.....L 10
May 25—Charley Burley, Pittsburgh.....W 10
June 29—Charley Burley, Pittsburgh.....W 10
July 14—Steve Mamakos, Cincinnati.....KO 1
July 27—Booker Beckwith, Pittsburgh..KO 9
Aug. 17—Jose Basora, Pittsburgh.....KO 5
Sept. 15—Mose Brown, Pittsburgh.....KO 6
Oct. 27—Joey Maxim, Pittsburgh.....W 10
Dec. 1—Joey Maxim, Cleveland.....W 10
In U. S. Army.

1943

Jan. 7—Jimmy Bivins, Cleveland.....L 10
Mar. 31—Lloyd Marshall, Cleveland..KO by 8

1946

Feb. 18—Al Sheridan, Cincinnati.....KO 2
Mar. 25—Tee Hubert, Cincinnati.....W 10
Apr. 1—Billy Duncan, Pittsburgh.....KO 4
Apr. 15—Georgie Parks, Pittsburgh.....KO 6
May 13—Tee Hubert, Cincinnati.....KO 4
May 20—Archie Moore, Pittsburgh.....W 10
June 13—Sheldon Bell, Youngstown.....KO 5
July 29—Lloyd Marshall, Cincinnati...KO 6
Sept. 23—Billy Smith, Cincinnati.....W 10
Nov. 12—Jimmy Bivins, Pittsburgh.....W 10

1947

Feb. 17—Billy Smith, Cincinnati.....KO 5
Mar. 10—Jimmy Bivins, Cleveland.....KO 4
Apr. 14—Erv Sarlin, Pittsburgh.....W 10
May 5—Archie Moore, Cincinnati.....W 10
July 14—Fitzie Fitzpatrick, Cincinnati..KO 5
July 25—Elmer Ray, N. Y. C.....L 10
Sept. 16—Joe Matisi, Buffalo.....W 10
Sept. 29—Lloyd Marshall, Cincinnati....KO 2
Oct. 16—Al Smith, Akron.....KO 4
Oct. 27—Clarence Jones, Huntington..KO 1
Nov. 3—Teddy Randolph, Buffalo.....W 10
Dec. 2—Fitzie Fitzpatrick, Cleveland.KO 4

1948

Jan. 13—Archie Moore, Cleveland ....KO 8
Feb. 20—Sam Baroudi, Chicago .....KO 10
May 7—Elmer Ray, Chicago .....KO 9
May 20—Erv Sarlin, Buffalo .....W 10
Sept. 13—Jimmy Bivins, Wash., D. C. ....W 10
Nov. 15—Walter Hafer, Cincinnati.....KO 7
Dec. 10—Joe Baksi, New York.....KO 11

1949

Feb. 7—Johnny Haynes, Philadelphia.KO 8
Feb. 28—Joey Maxim, Cincinnati .....W 15
Apr. 18—Charley Banks, Detroit ....Exh. 4
Apr. 22—Willard Reed, Indianapolis..Exh. 4
Apr. 29—Hubert Hood, Omaha .....Exh. 4
May 10—Charlie Banks, South Bend..Exh. 4
May 11—Jackie Lyons, Gary, Ind. ....Exh. 4
June 22—Joe Walcott, Chicago .....W 15
(Won vacant N. B. A. World Heavyweight Title.)
Aug. 10—Gus Lesnevich, New York....KO 10
(N. B. A. Title Bout)
Sept. 2—Joe Modzele, Chicago.....Exh. 4
Sept. 19—Alabama Kid, Columbus.....Exh. 4
Oct. 14—Pat Valentino, San Francisco..KO 8
(N. B. A. Title Bout)
Oct. 17—Rex Layne, Salt Lake City...Exh. 4
Oct. 18—Sonny Andrews, Los Ang....Exh. 4
Oct. 26—Billy Smith, Oakland.....Exh. 4
Oct. 28—Al Smith, San Diego.....Exh. 2
Oct. 28—Lloyd Gibson, San Diego....Exh. 2

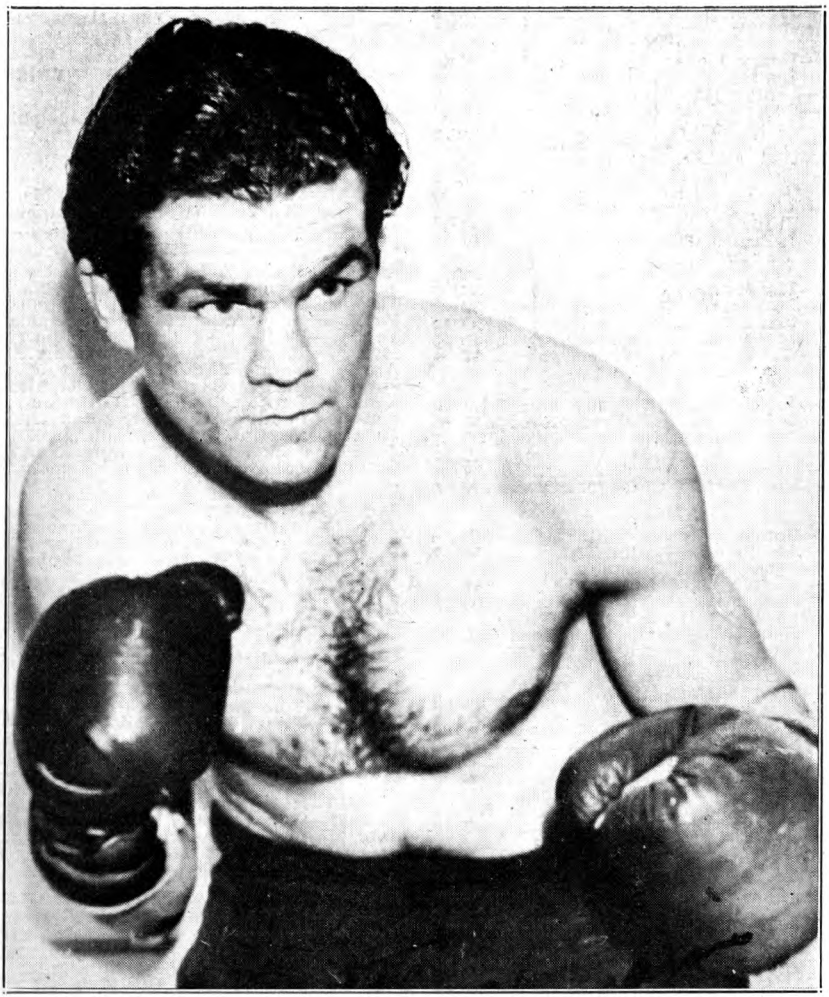

FREDDIE MILLS
World Light Heavyweight Champion

LIGHT HEAVYWEIGHT DIVISION

GEORGE GARDNER

Born, March 17, 1877, Lisdoonvarna, County Clare, Ireland. Nationality, Irish-American. Weight, 165 lbs. Height, 5 ft. 11¾ in.

1897

Knockouts: J. Young, 3 rds. J. Young, 2 rds. Tom Moore, 4 rds. Tom O'Brien, 1 rd. Emmett Johnson, 3 rds. Hugh Winters, 6 rds., all at Manchester, N. H.

1898

Nov. 20—Hugh Colgan, Manchester.....KO 3
Dec. 10—Prof. Evans, Manchester.....W 3
Dec. 25—Thunderbolt Smith, Montreal KO 7

1899

Jan. 20—Bob Montgomery, Manchester..D 10
Mar. 24—Andy Moynahan, Manchester..KO 3
Apr. 9—John Butler, Lowell.....W 7
June 7—Young Sharkey, Lowell.....W 9
July 31—Bill Hanrahan, Lowell.....D 6
Aug. 5—Harry Fisher, Brooklyn.....W 17
Sept. 16—Jimmy Handler, Brooklyn.....L 18
Nov. 5—George Byers, Lynn.....D 15
Dec. 12—Jack Moffatt, N. Y. C.....W 8

1900

Jan. 9—Harry Fisher, Lynn.....W 12
Jan. 16—George Byers, Lynn.....D 15
Feb. 12—Jimmy Handler, Brooklyn.....KO 3
Feb. 22—George Byers, Hartford.....WF 14
Mar. 14—Jack Burke, Lynn.....W 4
Apr. 7—J. Fitzpatrick, Portland.....W 9
Apr. 23—Dick Baker, Manchester.....KO 4
May 2—Charley Goff, Utica.....W 7
May 14—George Byers, Boston.....D 15
May 29—Kid Carter, Coney Island.....WF 19
Sept. 10—Frank Craig, England.....KO 4
Sept. 30—J. Scales, England.....W 3

1901

Apr. 18—Tim Hurley, Manchester.....W 5
July 4—Jack Moffatt, San Francisco..W 3
Aug. 30—Kid Carter, San Francisco.....KO 18
Sept. 27—Joe Walcott, San Francisco.....L 20
Dec. 29—Kid Carter, San Francisco.....W 8

1902

Jan. 31—Jack Root, San Francisco.....LF 7
Apr. 25—Joe Walcott, San Francisco.....W 20
Aug. 18—Jack Root, Salt Lake City...KO 17
Oct. 31—Jack Johnson, San Francisco...L 20
Dec. 11—Billy Stift, Chicago.....W 6
Dec. 20—Kid Carter, Chicago.....W 6

1903

Feb. 9—Bob Armstrong, Philadelphia ND 4
Feb. 13—Al Weinig, Boston.....W 7
Apr. 6—Peter Maher, Boston.....KO 1
May 13—Marvin Hart, Louisville.....W 12
July 4—Jack Root, Fort Erie.....KO 12
(Won Light Heavyweight Title)
Nov. 25—Bob Fitzsimmons, San Fran...L 20
(Lost Light Heavyweight Title)

1904

Jan. 5—Marvin Hart, Boston.....D 15
Feb. 8—*Fred Cooley, Chicago.....W 6
Feb. 8—*Jim Driscoll, Chicago.....W 6
Feb. 19—Kid Carter, Milwaukee.....W 6
Feb. 26—Jack Root, Chicago.....D 6
May 2—Jack Root, Chicago.....L 6
July 1—John Willie, Chicago.....D 6
Aug. 15—Jim Jeffords, Butte, Mont.....KO 3
Sept. 16—Jim Flynn, Denver.....D 10

*Same night.

1905

Apr. 17—Mike Schreck, Salt Lake..KO by 20
June 20—Billy Stift, Ogden.....KO 5

1906

Jan. 24—Jim Jeffords, Philadelphia.....ND 6
Apr. 19—Mike Schreck, Chelsea.....NC 2
Dec. 21—Al Kaufman, Los Ang.....KO by 14

1907

Apr. 17—Jim Flynn, San Diego.....KO by 19
Oct. 12—Terry Mustain, San Diego.....D 20

1908

Jan. 29—Terry Mustain, San Diego..KO by 8
May 18—Tony Ross, New Castle, Pa..KO by 7

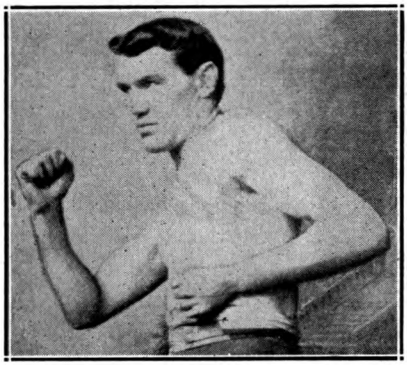

JACK O'BRIEN
Philadelphia, Pa.

PHILADELPHIA JACK O'BRIEN

(Joseph F. Hagan)

Born, January 17, 1878, Philadelphia. Nationality, Irish-American. Weight, 158 lbs. Height, 5 ft. 10½ in.

1896

Dec. 12—Isador Strauss, Philadelphia.....D 6
Dec. 19—George Russell, Philadelphia..W 6
Dec. 23—Bobby Dobbs, Chester.....D 4

1897

Jan. 11—Bobby Dobbs, Cohocton, Pa.....L 4
Jan. 12—Martin Judge, Philadelphia.....D 6
Jan. 31—Isador Strauss, Philadelphia..W 6
Feb. —Dan McConnell, Philadelphia..W 6
Feb. —Leslie Pearce, Philadelphia.....W 6
Mar. —Billy Payne, Philadelphia.....W 6
Apr. —Young Smyrna, Chester.....D 4
June 3—Bull McCarthy, Philadelphia...W 6
June 7—Barney Connors, Baltimore.....D 15
June 9—Paddy Sheehan, Reading.....D 4
June 25—Martin Judge, Reading.....W 6
June 27—Jack Hanlon, Reading.....W 6
Oct. 12—Joe Dougherty, Philadelphia..KO 3

1898

Jan. 1—Isador Strauss, Philadelphia...W 6
Jan. 10—Barney Connors, Baltimore.....W 8
Jan. 17—Paddy Sheehan, Reading.....W 6
Jan. 31—Young Smyrna, Philadelphia...W 6
Feb. 4—Jack Daly, Philadelphia.....D 6
Feb. 14—Jack McCann, Philadelphia.....W 3
Apr. —Billy Payne, Philadelphia.....W 4
Apr. —Dick Kelly, Philadelphia.....W 4
Nov. 27—Kid Carter, Brooklyn.....D 10
Dec. 19—Hugh McWinters, Brooklyn.....W 20

1899

Jan. —Tom Cavanaugh, Philadelphia..W 4
Jan. —Fred Stricker, Philadelphia.....W 4
Jan. —Jack Collier, Philadelphia.....W 6
Feb. —George Cole, Philadelphia.....W 6
Mar. 20—George Cole, Trenton.....W 20
May 15—Tony Drew, Trenton.....KO 7
June 20—Kid Baxter, Chicago.....W 6
June 27—Walter Nolan, Chicago.....KO 4
July 21—Shorty Ahearn, Chicago.....W 6
Aug. 4—Tom McCune, Clinton.....KO 12
Sept. 15—Tom Tracey, Chicago.....W 6

1900

Jan. 6—Al Neill, San Francisco.....D 15
Feb. 14—Y'g. P. Jackson, San Fran. KO by 13
Apr. 13—Bob Long, Chicago.....W 6
May 23—Young Mahoney, Chicago.....W 6
June 7—Charley Bell, Des Moines.....KO 2
June 14—Jack Lewis, Des Moines.....KO 7
June 21—Jim Adams, Des Moines.....D 5
July 3—Jim Adams, Des Moines.....D 6
Sept. 21—Andy Walsh, Philadelphia.....ND 6
Sept. 31—Jack Bonner, Philadelphia.....ND 6
Oct. 15—Tommy West, Philadelphia.....ND 6
Oct. 29—Jimmy Handler, Philadelphia ND 6
Nov. 12—Jimmy Handler, Philadelphia ND 6

1901

Feb. 25—Harry Smith, England.....W 3
Mar. 20—Jack Thompson, England.....KO 2
May 20—George Crisp, England.....KO 11
June 25—Harry Newmier, England.....KO 6
Aug. 3—Jack Scales, England.....W 6
Aug. 19—Dido Plumb, England.....KO 6
Sept. 3—Mike Lynch, England.....W 3
Sept. 23—Jack McDonald, England.....W 1
Sept. 23—Jasper White, England.....W 2
Sept. 30—Harry Smith, England.....W 3
Sept. 30—Cock Robin, England.....W 3
Nov. 7—Jack Scales, England.....KO 1
Nov. 18—Frank Craig, England.....WF 7
Dec. 13—Yank Kenny, England.....WF 4

1902

Jan. 18—Frank Kelly, Scotland.....W 4
Jan. 20—Pat McDonald, Scotland.....W 2
Jan. 27—Chas. McKeever, England.....WF 3
Feb. 1—Yank Kenny, England.....W 5
Mar. 3—Andy Walsh, Philadelphia.....KO 3
Mar. 10—Chas. McKeever, Philadelphia ND 6
Mar. 19—Ed Denfass, Philadelphia.....KO 5
Mar. 20—Rufus Graham, Philadelphia ND 6
Mar. 26—Jack McCann, Reading.....KO 2
Mar. 26—Morris Mahoney, Reading.....W 2
Apr. 1—Chas. McKeever, Philadelphia ND 6
Apr. 11—Joe Walcott, Philadelphia.....ND 6
Apr. 28—Yg. P. Jackson, Philadelphia ND 6
May 3—George Cole, Philadelphia.....ND 4
May 10—Lanahan, Philadelphia.....ND 2
May 10—Jack Williams, Philadelphia.....ND 6
May 23—Jack Bonner, Philadelphia.....ND 6
June 2—Chas. McKeever, Philadelphia KO 1
June 6—Al Neill, Chicago.....KO 3
June 12—George Cole, Philadelphia.....ND 6
June 16—Jack Bonner, Paterson.....D 6
June 21—Yank Kenny, Philadelphia.....KO 3
June 23—Joe Block, St. Louis.....KO 7
June 30—Jim Driscoll, Chicago.....W 6
June 30—Jack Beauscholte, Chicago.....W 6
July 29—Jack Lewis, Mt. Clemens.....W 1
Sept. 12—Billy Stift, Chicago.....W 6
Sept. 29—Joe Choynski, Chicago.....W 6
Oct. 3—Peter Maher, Philadelphia.....ND 6
Oct. 23—Jim Jeffords, Philadelphia.....ND 6
Oct. 31—Peter Maher, Philadelphia.....ND 6
Nov. 19—Marvin Hart, Philadelphia.....ND 6
Dec. 15—Chas. McKeever, Philadelphia ND 6
Dec. 18—Jim Watts, Philadelphia.....W 4

1903

Jan. 1—Al Weinig, Fort Erie.....KO 12
Jan. 8—Joe Grimm, Philadelphia.....ND 6
Feb. 26—Al Weinig, Philadelphia.....W 4
Mar. 5—Jack Butler, Lancaster.....W 6
Mar. 9—Jim Jeffords, Pittsburgh.....W 10
Mar. 19—Billy Payne, Philadelphia.....W 2
Mar. 30—Joe Choynski, Philadelphia.....ND 6
Apr. 20—Joe Walcott, Boston.....D 10
May 5—Marvin Hart, Philadelphia.....ND 6
May 19—George Ester, Philadelphia.....KO 3
May 23—George Byers, Philadelphia.....ND 6
May 26—Jack Williams, Philadelphia.....ND 6
June 25—Jack Bonner, Mauch Chunk.....W 10
July 1—Kid Carter, Philadelphia.....ND 6
July 11—Jim Jeffords, Philadelphia.....ND 6
July 21—Paddy Sheehan, Philadelphia ND 6
Sept. 6—Charley Haghey, England.....KO 3
Oct. 12—Mullen, England.....W 10
Oct. 26—Hevron, England.....KO 5
Nov. 18—Jack (Twin) Sullivan, Phila.....ND 6
Dec. 5—Jack Williams, Philadelphia.....KO 3
Dec. 12—Mike Schreck, Chicago.....W 6
Dec. 22—Jack (Twin) Sullivan, Boston.....W 15
Dec. 24—Jim Jeffords, Philadelphia.....ND 6
Dec. 29—Hugo Kelly, Kansas City.....D 10

1904

Jan. 27—Tommy Ryan, Philadelphia.....ND 6
Feb. 22—Chas. Mack, Chicago.....KO 3
Feb. 22—Jim Driscoll, Chicago.....W 3
Mar. 10—Mike Schreck, St. Louis.....W 15
Mar. 18—Hugo Kelly, Chicago.....W 6
Apr. 4—Jack (Twin) Sullivan, St. L.....KO 3
Apr. 28—Kid Carter, St. Louis.....W 3
May 14—Kid McCoy, Philadelphia.....ND 6
May 25—Geo. Cole, Philadelphia.....ND 6
July 23—B. Fitzsimmons, Philadelphia ND 6
Sept. 14—Hugo Kelly, Philadelphia.....ND 6
Sept. 23—Billy Stift, Baltimore.....KO 2
Sept. 29—Joe Butler, Philadelphia.....KO 1
Oct. 7—Tommy Burns, Milwaukee.....W 6
Oct. 21—Jim Jeffords, Baltimore.....KO 3
Nov. 9—John Willie, Philadelphia.....ND 6
Nov. 12—Dixie Kid, Philadelphia.....ND 6
Nov. 17—Black Bill, Philadelphia.....ND 6
Dec. 11—Larry Temple, Philadelphia.....ND 6
Dec. 19—Morris Harris, Philadelphia.....ND 6

1905

Feb. 1—John Willie, Philadelphia.....ND 6
Mar. 24—Yg. P. Jackson, Baltimore.....WF 2
Apr. 7—Yg. P. Jackson, Baltimore.....W 10
Apr 25—Hugo Kelly, Indianapolis.....L 10
July 4—Jack (Twin) Sullivan, Dawson D 20
Aug. 28—Billy Bates, Dawson.....W 10
Sept. 9—Billy Bates, Fairbanks.....WF 6
Oct. 27—Al Kaufman, San Fran.....KO 17
Dec. 20—Bob Fitzsimmons, San Fran.....KO 13
(Won Light Heavyweight Title)

1906

July 16—Sam Berger, Philadelphia.....ND 6
Aug. 20—Mark Beecham, Newcastle.....KO 2
Oct. 16—Fred Cooley, Los Angeles.....KO 3
Oct. 16—Jim Trimble, Los Angeles.....KO 9
Nov. 28—*Tommy Burns, Los Angeles.....D 20
*Title bout.

1907

Feb. 22—Abdul Malgan, Los Angeles.....WF 5
May 8—Tommy Burns, Los Angeles.....L 20
(Lost Light Heavyweight Title)
Dec. 13—Bill Hevernon, Philadelphia.....KO 1

1908

Feb. 11—Bob Ward, Charleston, Va.....W 10
Mar. 2—Jack Bonner, Philadelphia.....ND 6
Apr. 4—A. J. D. Biddle, Philadelphia Exh. 4
June 10—Jack Blackburn, Phila.....ND 6
Aug. 29—Jack Rush, Clarksburg, Va.....KO 7
Sept. 7—Larry Temple, Philadelphia.....ND 6
Sept. 23—A. J. D. Biddle, Philadelphia.....ND 4
Sept. 26—Tom Lenihan, Philadelphia.....KO 4
Nov. 9—George Cole, Philadelphia.....ND 6
Nov. 25—Al Kubiak, Phila.....ND 6

1909

Jan. 4—Jack Reed, Philadelphia.....Exh. 2
Jan. 4—Fred Cooley, Philadelphia.....Exh. 2
Jan. 4—Jack Cooper, Philadelphia.....Exh. 2
Feb. 11—A. J. D. Biddle, Phila.....Exh. 4
Mar. 26—*Stanley Ketchel, New York.....ND 10
May 19—Jack Johnson, Philadelphia.....ND 6
June 9—Stanley Ketchel, Phila.....KO by 3
July 30—Jim Flynn, Denver, Col.....ND 10
Nov. 25—Al Kubiak, Shamokin, Pa.....ND 6
Nov. 29—Chas. Stevenson, Phila.....ND 6
*O'Brien saved by bell.

1910

Jan. 19—Al Kaufman, Philadelphia.....ND 6
Apr. 21—Al Kaufman, Philadelphia.....ND 6

1911

Aug. 15—Sam Langford, New York KO by 5
Nov. 27—Harry Ramsey, Philadelphia.....ND 6

1912

June 17—Ben Koch, Philadelphia.....ND 6
Died in New York City, Nov. 12, 1942.

JACK DILLON

(Ernest Cutler Price)

Born, February 2, 1891, Frankfort, Ind. Nationality, Scotch-Irish-American. Weight, 158 lbs. Height, 5 ft. 7½ in. Managed by Sam Marburger and Steve Harter.

1908

Won: Joe McCree, 6. Knockouts: Jack Laffey, 4; Lem Potter, 4; Tom Delane, 4; Pat Lark, 4. Draw: Kid Brown, 6; Teddy Malone, 10. No decision: 10.

1909

Won: Pat Lark, 6; Jimmy Cooley, 6. Knockouts: Joe McCree, 6; Kid Simms, 3; Charlie Humphries, 2; Kid Clark, 6; Kid Griffin, 4; Bob Long, 5; Kid Gray, 2; Young Connors, 5; Kid Sullivan, 3; Tommy Scanlon, 6; Everett Reeves, 5; Kid Sparks, 2. Lost: Ray Bronson, 6.

1910

Won: Freddie Hicks, 15; Kid Brown, 20. Knockouts: Jap Roberts, 2; Rube May, 5; Jack Ryan, 6. Draw: Ray Bronson, 8. Lost: Eddie McGoorty, 10. No Decision: Jim Cooley, 6; Dick Fitzpatrick, 10; Howard Morrow, 8; Jim Perry, 6; Jack Herrick, 12; Geo. Chip, 6; Billy Berger, 6; Jack Herrick, 12. Exhibitions: James J. Corbett, 3; Nate Farb, 4.

1911

Jan. 2—Harry Mansfield, Pittsburgh..ND 6
Jan. 11—Eddie McGoorty, Winnipeg...ND 12
Jan. 24—Geo. Chip, Dayton, O.....W 15
Feb. 4—Mike Glover, Pittsburgh.....ND 6
Feb. 18—Young Loughrey, Pittsburgh..ND 6
Feb. 22—Jimmie Gardner, Indianapolis..ND 10
Mar. 4—Billy Berger, Pittsburgh.....ND 6
Mar. 14—Jimmy Mellody, Brazil, Ind....KO 5
Mar. 15—Young Loughrey, Indianapolis..ND 10
Mar. 17—Mike Twin Sullivan, Buffalo..ND 10
Apr. 1—Billy Clarke, Pittsburgh.....KO 4
Apr. 4—Frank Mantell, Boston.....W 12
Apr. 12—Jack Stevens, Mt. Vernon, Ind. KO 1
Apr. 28—George Chip, Terre Haute....ND 10
May 3—Bob Moha, Indianapolis.....ND 10
June 5—Ralph Erne, Muncie.....ND 10
June 21—Paddy Lavin, Indianapolis....ND 10
July 3—Bob Moha, Buffalo.....ND 10
Sept. 4—Eddie McGoorty, New Orleans..L 4
Oct. 4—Jack Graham, Vincennes, Ind..KO 3
Oct. 20—Jack Herrick, So. Bend, Ind....ND 10
Oct. 23—Barney Williams, Phila. .....ND 6
Oct. 28—Ralph Erne, Pittsburgh.....ND 6
Nov. 1—Eddie McGoorty, Indianapolis..ND 10
Nov. 11—Geo. K. O. Brown, Pittsburgh..ND 6
Nov. 22—George Chip, Youngstown, O..ND 10
Dec. 6—Frank Klaus, Pittsburgh.....ND 6

1912

Jan. 1—Leo Houck, Indianapolis.....W 6
Jan. 20—Billy Griffith, Pittsburgh.....ND 6
Jan. 26—Howard Wiggen, Indianapolis KO 2
Feb. 1—Billy Berger, Youngstown, O. ND 12
Feb. 3—Jimmy Gardner, Pittsburgh..ND 6
Feb. 8—Paddy Lavin, Buffalo.....ND 10
Feb. 10—Geo. Chip, Pittsburgh.....ND 6
Feb. 22—Kid Clark, Indianapolis.....ND 10
Mar. 7—Walter Coffey, Oakland, Cal...W 10
Mar. 23—Frank Klaus, Daly City, Cal....L 20
May 3—Frank Klaus, N. Y. C.....ND 10
May 28—Hugo Kelly, Indianapolis.....KO 3
June 11—Jack Twin Sullivan, Buffalo..ND 10
June 17—Geo. K. O. Brown, Winnipeg, Man. .....ND 12
July 4—Joe Thomas, Terre Haute, Ind. KO 8
July 22—Joe Gorman, Memphis, Tenn...KO 6
July 25—George Chip, Indianapolis...ND 10
Aug. 12—Mike Donovan, Richmond, Ind.KO 4
Oct. 11—Harry Ramsey, Philadelphia ND 6
Oct. 17—Kid Wagner, Johnstown, Pa... ND 10
Oct. 19—George Chip, Pittsburgh.....ND 6
Oct. 23—Gus Christie, Dayton, O.....W 15
Oct. 25—Battling Conners, Indianapolis KO 7
Nov. 4—Jack Flynn, Wabash, Ind.....KO 4
Nov. 8—Jimmy Howard, Memphis, Tenn.W 8
Nov. 11—George Chip, Columbus, O....ND 10
Nov. 22—Kid Clark, Indianapolis.....KO 2
Dec. 11—Gus Christie, Indianapolis....ND 10
Dec. 19—Harry Ramsey, Cincinnati.....ND 10

1913

Jan. 1—Gus Christie, Indianapolis.....ND 10
Jan. 9—Frank Mantell, Thorton, R. I..W 15
Jan. 18—Al Rogers, Pittsburgh.....ND 6
Jan. 22—Leo Houck, Philadelphia.....ND 6
Jan. 24—Frank Logan, Philadelphia....ND 6
Feb. 10—Bill McKinnon, Thornton, R. I. D 15
Feb. 19—Jack Denning, Indianapolis..KO 2
Mar. 10—Al Rogers, Altoona, Pa.....ND 6
Mar. 12—K. O. Brennan, Indianapolis..ND 10
Apr. 10—Buck Crouse, Pittsburgh.....ND 6
Apr. 14—George Chip, Youngstown, O. ND 12
Apr. 17—Barney Williams, Rochester, N. Y. .....ND 10
Apr. 28—Bob Moha, Milwaukee.....ND 10
May 29—Frank Klaus, Indianapolis.....ND 10
July 3—Bill McKinnon, Indianapolis..KO 10
Aug. 8—George Ashe, Winnipeg.....ND 12
Aug. 11—Jack Williams, Peru, Ind.....KO 3
Sept. 17—Toni Caponi, Winnipeg, Man. KO 8
Oct. 9—Leo Houck, Lancaster, Pa.....ND 6
Oct. 14—Walter Monaghan, Akron, O...KO 4
Nov. 3—Gus Christie, Milwaukee.....ND 10

1914

Jan. 1—Gus Christie, Indianapolis....ND 10
Jan. 20—Vic Hanson, Denver, Colo.....W 12
Feb. 4—Freddy Hicks, Windsor, Can....ND 8
Feb. 9—Tommy Danforth, Memphis, Tenn. .....KO 2
Feb. 17——Marshall Clairborne, Hot Springs .....W 3
Mar. 3—Jim Flynn, Kansas City.....D 10
Mar. 11—Jack Lester, Hot Springs.....KO 10
Mar. 17—Dick Gilbert, Hot Springs.....W 10
Apr. 17—Battling Levinsky, Butte, Mont. W 12
Apr. 28—Al. Norton, Kansas City.....W 10
(Won vacant Light Heavyweight title)
May 29—Battling Levinsky, Indianap. ND 10
July 3—Sailor Ed. Petrosky, Kans. City W 10
Sept. 7—Sailor Einert, Terre Haute...ND 10
Sept. 15—Geo. K. O. Brown, Vincennes, Ind. .....ND 10
Sept. 28—Frank Mantell, Columbus, O. ND 12
Oct. 5—Jim Flynn, Kansas City.....W 10
Oct. 14—Geo. K. O. Brown, St. Louis..NC 3
Nov. 9—Charlie Weinert, Philadelphia KO 2
Nov. 24—Dick Gilbert, Denver.....W 15

1915

Jan. 1—Young Ahearn, Philadelphia ND 6
Jan. 16—Porky Flynn, Brooklyn.....ND 10
Jan. 22—Y'g. Halstead, Christopher, Ill. KO 3
Jan. 25—Larry English, Memphis.....KO 4
Feb. 20—Frank Mantell, N. Y. C.....ND 10
Feb. 23—Johnny Howard, Brooklyn...ND 10
Mar. 2—Tom McCarty, Brooklyn.....ND 10
Mar. 16—Gunboat Smith, Milwaukee...ND 10
Apr. 6—Billy Murray, Hudson, Wis...ND 10
Apr. 29—Marty Cutler, Lexington, Ky. KO 6
May 5—Andre Anderson, Lexington, Ky. .....KO 5
May 20—Jack Lester, Joplin, Mo. .....W 15
June 7—Tom McMahon, Rochester...ND 10
June 11—Frank Mantell, Cincinnati.....ND 10
June 15—Bob Moha, Butte, Mont. .....W 12
July 5—George Chip, Kansas City.....D 10
July 12—Johnny Howard, N. Y. C.....ND 10
July 16—Zulu Kid, N. Y. C. .....ND 10
Aug. 17—Tom McCarty, Lewiston, Mont. D 10
Aug. 30—Sailor Grande, Philadelphia ND 6
Sept. 25—Tom McMahon, Pittsburgh...ND 6
Oct. 5—Jim Savage, Brooklyn.....ND 10
Nov. 1—Charley Weinert, N. Y. C.....ND 10
Nov. 18—Frank Farmer, Oshkosh, Wis. KO 4
Nov. 29—Jim Flynn, Brooklyn.....ND 10
Dec. 7—Porky Flynn, Brooklyn.....ND 10
Dec. 17—Yankee Gilbert, Dayton, O....KO 4
Dec. 20—Al Norton, Memphis .....KO 4
Dec. 29—George Lewis, Toledo, O.....ND 8

1916

Jan. 10—Porky Flynn, Memphis .....W 8
Jan. 28—Billy Miske, Superior, Wis....ND 10
Feb. 1—Tom Cowler, N. Y. C.....KO 2
Feb. 8—Battling Levinsky, Brooklyn..ND 10
Feb. 14—Vic Hanson, Memphis.....W 8
Mar. 10—Jim Flynn, N. Y. C.....ND 10
Mar. 14—Gunboat Smith, N. Y. C.....ND 10
Mar. 17—Whitey Allen, Brooklyn.....KO 4
Mar. 28—Battling Levinsky, Brooklyn..ND 10
Apr. 14—Billy Miske, St. Paul .....ND 10
Apr. 25—*Battling Levinsky, Kansas City W 15
May 23—Bob Devere, Buffalo .....ND 10
June 29—Frank Moran, Brooklyn.....ND 10
July 4—Jim Flynn, Dewey, Okla. .....KO 4
July 13—Battling Levinsky, Baltimore ND 10
Sept. 12—Battling Levinsky, Memphis....D 8
Oct. 10—Sailor Grande, Brooklyn.....KO 2
Oct. 17—*Tim O'Neill, Brooklyn.....ND 10
Oct. 23—Larry Williams, Philadelphia ND 6
Oct. 24—Battling Levinsky, Boston.....L 12
(Lost Light Heavyweight title)
Nov. 10—Mike Gibbons, St. Paul .....ND 10
*Title bout.

1917

Jan. 1—Bob Moha, Dayton, O.....ND 15
Jan. 16—Billy Miske, N. Y. C.....ND 10
Feb. 16—Gunboat Smith, New Orleans..W 20
Feb. 26—Al McCoy, N. Y. C.....ND 10
Mar. 19—Jack Moran, Memphis, Tenn. KO 6
Mar. 30—Jack Barry, Hot Springs, Ark. KO 3
May 15—Tommy McMahon, Dayton, O...D 15
May 21—Jack McCarron, Toledo, O....ND 10
May 29—George Chip, Cincinnati.....ND 10
June 25—Len Rowlands, Memphis, Tenn. W 8
July 4—Soldier Smith, Terre Haute, Ind. .....KO 1
July 10—Jack Clifford, Brooklyn.....ND 10
July 30—Harry Greb, Pittsburgh.....ND 10
Sept. 3—Mike Gibbons, Terre Haute, Ind. .....ND 10
Oct. 5—Hugh Walker, Ft. Riley, Kan. ND 10
Oct. 15—Willie Meehan, Philadelphia..ND 6
Oct. 17—Zulu Kid, Montreal, Can.....ND 10
Nov. 3—Battling Stanley, Indianapolis KO 2
Nov. 13—Billy Miske, Brooklyn.....ND 10

1918

Jan. 25—George Chip, Duluth .....ND 10
Feb. 22—Hugh Walker, Joplin .....D 12

Mar. 4—Harry Greb, Toledo ----------ND 12
Mar. 22—Steamboat Bill Scott, Muncie---D 10
Apr. 15—Hugh Walker, Memphis -------W 8
May 7—Frank Farmer, Tacoma --------L 6
May 29—Joe Walters, Connersville, Ind. KO 3
June 17—Hugh Walker, Tulsa, Okla. -----L 12
July 1—Frank Hoe, Indianapolis-------D 10
July 4—Al McCoy, Charleston--------ND 10
Aug. 8—Jack Daily, Valparaiso, Ind.-----D 6
Aug. 20—Marty Cross, Columbus-------ND 15
Sept. 25—Billy Ryan, Charleston--------ND 10
Oct. 4—Jack Duffy, Cedar Rapids, Ia. ND 10
Nov. 20—Harry Krohn, Chillicothe, O.---W 6
Nov. 23—Gus Christie, Indianapolis---ND 4
Nov. 29—Gus Christie, Indianapolis --Exh. 3
Dec. 13—Ted Black, Detroit ----------ND 6

1920

Feb. 9—Battling Halstead, Miami, Fla. ND 10
Mar. 21—Young Fitzsimmons, Hot Springs, Ark. ----------ND 10
Mar. 28—Paul Roman, Dallas, Tex.---ND 10
Apr. 2—Battling Halstead, Palm Beach, Fla. ----------ND 10
May 8—Bob Sweeney, Kokomo, Ind.--KO 6
May 16—Jack Riley, Gary, Ind. --------KO 8
June 10—Young Fitzsimmons, Scranton, Kans. ----------ND 10
July 4—Pat Weiss, El Reno, Okla.-----ND 10
Sept. 4—Bud Clancy, Cedar Rapids, Ia.-ND 10
Oct. 4—Jack Hall, Springfield, Mo.----ND 10
Oct. 9—Battling Logan, Clarkville, Ark. ----------ND 10
Nov. 2—Battling Halstead, Ft. Smith, Ark. ----------ND 10
Nov. 25—Jack Moran, Shreveport, La.--KO 2
Dec. 22—Harry Folly, Hot Springs, Ark. ND 4
Dec. 28—Young Fitzsimmons, San Antonio, Tex. ----------ND 12

1921

Jan. 25—Frisco K. O. Brown, Louisville, Ky. ----------KO 6
Feb. 11—Billy Edwards, Alexandria, La. KO 3
Feb. 15—Jack Denham, Atlanta, Ga.---KO 6
Feb. 18—Ed. Warner, Helena, Ark. -----ND 10

1923

Jan. 12—Joe Walters, Bicknell, Ind.---ND 10

Dillon was in no condition to box from 1921 and was urged by friends to quit the ring which he did.

Note—Barney Williams, named in this record, and Battling Levinsky, is the same person.

Died Aug. 7, 1942, Chattahoochee, Fla.

BATTLING LEVINSKY

(Barney Lebrowitz)

Born June 10, 1891, Philadelphia, Pa. Nationality, Jewish-American. Weight, 175 lbs. Height, 5 ft. 11 in. Managed by Jack Hanlon and Dan Morgan. Started boxing under the name of Barney Williams. Changed his name in 1913. Started boxing 1906; early record unavailable.

1910

Knockouts: Marty McAndrews, 5; Jack Krause, 5; Fighting Dick, 4; Matt Ryan, 1; Joe Sandy, 2; Joe O'Neil, 4; Johnny Dogan, 6; Jack Ferry, 1. Won: Paddy Burns, 6. No decisions: Paddy Burns, 6; Leo Diamond, 6; Reddy Hogan, 6; Jimmy Dolan, 6; Kid Selby, 9; Paddy Burns, 6; Cropy Melley, 6; Joe Paige, 6; Kid Harris, 6; Jack Doyle, 6; Peck Miller, 6; Billy Burke, 6; Mickey McDonough, 6; Jack Fitzgerald, 6; Jimmy Glavin, 6; Jack Clarke, 6.

1911

Knockouts: Jack Doyle, 6. Won: Leo Houck, 12; Jeff Clark, 10; Jeff Clark, 15. No decision: Jack Fitzgerald, 6; Jimmy Howard, 6; Mike Glover, 6; Leo Houck, 6; Leo Houck, 6; Al Kubiak, 6; Ralph Galaway, 10; Frank Mantell, 10; Billy West, 10; Jack Mitchell, 10; Jumbo Welsh, 6; Jim Barry, 6; Jack Dillon, 6.

1912

Jan. 3—Joe Grim, Philadelphia-------ND 6
Jan. 10—George Ash, Philadelphia-----ND 6
Jan. 21—George Ash, Baltimore, Md.--ND 13
Feb. 12—Eddie McGoorty, Pittsburgh--ND 6
Feb. 28—Eddie Palmer, Philadelphia---ND 6
Mar. 6—Bill McKinnon, New York-----ND 10
Mar. 18—Peck Miller, Allentown-------ND 10
Apr. 2—Larry Williams, Philadelphia-ND 6
Apr. 14—Tony Caponi, Atlanta----------W 10
May 3—Eddie Palmer, Wilkes-Barre--ND 10
May 24—Dick Gilbert, Jacksonville------W 15
June 7—Dick Gilbert, Jacksonville-----W 15
June 14—Dick Gilbert, Jacksonville-----W 20
July 19—Harry Wuest, Jacksonville----ND 15
Sept. 7—Kid Wagner, Wilkes-Barre----ND 10
Sept. 28—Eddie McGoorty, Philadelphia ND 6
Oct. 8—Dave Smith, Philadelphia------W 6
Nov. 12—Harry Ramsey, Philadelphia---W 6
Nov. 28—Tom Kennedy, Philadelphia----W 6
Dec. 20—Dick Gilbert, Jacksonville------W 25

1913

Feb. 10—Tom McMahon, Buffalo-------ND 10
Mar. 8—One Round Davis, Buffalo-----ND 10
Apr. 18—Jack Dillon, Rochester, N. Y.--ND 10
July 3—Jack Twin Sullivan, Buffalo--ND 10
July 30—Porky Flynn, New York------ND 10
Aug. 19—Sailor White, Rockaway Bch.-ND 10
Aug. 27—Nick Muller, New York------KO 10
Sept. 10—Eddie McGoorty, New York--ND 6
Sept. 17—Whitey Allen, New York------KO 5
Sept. 23—Frank McGuinnes, New York KO 6
Sept. 27—Jack Twin Sullivan, N. Y.-----ND 10
Sept. 30—Jack Keating, New York------ND 10
Nov. 18—Tim Logan, New York---------ND 10
Nov. 20—Ed Hagen, New York----------KO 7
Dec. 2—Young Weinert, New York----ND 10
Dec. 9—Jim Flynn, New York---------ND 10
Dec. 22—Jim Coffee, New York---------ND 10
Dec. 25—Jack Driscoll, Brooklyn ------ND 10

1914

Jan. 1—Tom Daly, New York --------KO 2
Jan. 3—Jim Coffey, Philadelphia------ND 6
Jan. 5—Bob McAllister, New York----ND 10
Jan. 13—Porky Flynn, New York-------ND 10
Jan. 19—Jack Connors, New York------ND 10
Jan. 20—Jack Keating, Bridgeport, Ct.-ND 10
Jan. 22—Bob Kenny, Allentown, Pa.---KO 3
Jan. 27—Soldier Kearns, New York----ND 10
Jan. 31—Tony Ross, Philadelphia------ND 6
Feb. 6—Tom McMahon, New York----ND 10
Mar. 3—Fred McKay, Brooklyn-------ND 10
Mar. 7—Jack Keating, New York------ND 10
Mar. 9—Jim Coffey, New York---------ND 10
Mar. 14—Tim O'Neill, Philadelphia----ND 6
Mar. 17—Sailor Fritts, New York-------ND 10
Mar. 23—Bob Moha, Milwaukee --------ND 10
Apr. 14—Jack Dillon, Butte, Mont.-------L 12
May 19—Carl Lewis, Brooklyn ---------ND 10
May 29—Jack Dillon, Indianapolis------ND 10
June 6—Jack Davis, New York--------KO 7
June 26—Bert Kenny, New York--------ND 10
June 30—Charlie Weinert, New York ---ND 10
July 21—Porky Flynn, Brooklyn ------ND 10
July 31—Jack Driscoll, Far Rockaway--ND 10
Aug. 18—Sailor Fritts, New York-------ND 10
Aug. 19—Bartley Madden, New York---ND 10
Aug. 31—Jack Nevins, New York-------KO 2
Sept. 18—One Round Davis, Buffalo----ND 10
Oct. 9—Gunboat Smith, New York----ND 10
Oct. 20—Jim Flynn, New York---------ND 10
Oct. 30—Sailor Fritts, New York------ND 10
Oct. 31—Terry Keller, New York------ND 10
Nov. 5—Frank Mantell, Providence-----D 12
—Zulu Kid ----------ND 10
—Tom McCarthy ----------ND 10
—Porky Flynn ----------ND 10

1915

Jan. 1—Gunboat Smith, Waterbury, Ct. D 12
Jan. 6—Jack Keating, New York -----ND 10
Jan. 27—Gunboat Smith, New Orleans--L 20
Mar. 6—Sailor Fritts, New York------ND 10
Mar. 8—George Ashe, Philadelphia----ND 6
Mar. 19—Bill Ketchell, New York------ND 10
Mar. 22—Jack Hanlon, New York-------ND 10
Mar. 26—Tom McCarthy, New York----ND 10
Apr. 3—Zulu Kid, New York----------ND 10
May 14—Jack Connors, New York------ND 10
May 28—George Ashe, New York------ND 10
May 31—Porky Flynn, Brooklyn-------ND 10
July 9—Porky Flynn, Far Rockaway--ND 10
July 13—Lengthy Rosen, Philadelphia--ND 6
Aug. 6—Colin Bell, New York --------ND 10
Aug. 14—Sailor Carrol, Brooklyn ------ND 10
Sept. 24—Sandy Ferguson, Boston-------W 12
Oct. 25—Porky Flynn, Portland, Me.---ND 6
Nov. 8—Jack Geyer, Shenandoah, Pa.-ND 6
Nov. 15—Tom Cowler, New York-------ND 10
Dec. 20—Jack Connors, New York------ND 10
Dec. 25—Jim Flynn, Brooklyn----------ND 10
—Porky Flynn ----------ND 10
—Tom McCarthy ----------ND 10
—Clay Turner ----------W 12
—Jack Renault ----------W 10

1916

Jan. 1—Tom McMahon, Scranton.....ND 10
Jan. 11—Tom Cowler, Boston .....W 12
Jan. 25—Al Reich, Boston .....W 12
Feb. 8—Jack Dillon, Brooklyn .....ND 10
Feb. 28—Jack Driscoll, New York .....W 3
Mar. 7—Bert Kenny, Bridgeport.....W 10
Mar. 9—Bob Carroll, New London.....ND 10
Mar. 20—Jack Keating, Schenectady.....ND 10
Mar. 25—Jim Savage, New York.....ND 6
Mar. 28—Jack Dillon, Brooklyn.....ND 10
Apr. 19—Mike Fitzgerald, Toronto.....KO 2
Apr. 25—Jack Dillon, Kansas City.....L 15
(Light Heavyweight Title Bout)
May 15—Gunboat Smith, Philadelphia..ND 6
May 30—Porky Flynn, Chattanooga.....D 8
June 30—Jim Barry, Syracuse.....ND 10
July 13—Jack Dillon, Baltimore .....ND 10
July 21—George Ashe, Rockaway.....ND 10
July 25—Tommy Burke, St. Louis.....ND 12
Sept. 4—K. O. Brown, E. Chicago.....ND 10
Sept. 12—Jack Dillon, Memphis.....D 8
Sept. 25—Battling Bradley, Columbus..ND 12
Oct. 3—Gus Christie, Memphis.....D 8
Oct. 10—Gunboat Smith, Boston.....W 12
Oct. 12—Billy Miske, Brooklyn.....ND 10
Oct. 24—*Jack Dillon, Boston.....W 12
Oct. 30—Billy Miske, Brooklyn.....ND 10
Nov. 16—Carl Morris, Kansas City.....L 15
Dec. 8—Gus Christie, Dayton.....ND 10
—Jack Haulton .....KO 3
—Gus Christie .....D 15
—Silas Green .....ND 10

*Levinsky claimed light heavyweight title as result of victory. Men did not make weight, but were considered under stipulated 175 lbs.

1917

Jan. 1—Gunboat Smith, Brooklyn.....ND 10
Feb. 27—Billy Miske, St. Paul .....ND 10
Mar. 6—Jack Moran, St. Louis.....W 12
Mar. 23—Tom Gibbons, St. Paul, Minn. ND 10
May 9—Bob McAllister, N. Y. C.....ND 10
June 15—Bartley Madden, Far Rocka'y. ND 10
June 20—Johnny Howard, Providence...W 12
June 23—Al Benedict, Brooklyn.....ND 10
July 16—Al Benedict, Brooklyn.....ND 10
Aug. 6—Jack London, Brooklyn.....W 4
Sept. 6—Harry Greb, Pittsburgh.....ND 10
Sept. 11—Jim Coffey, Boston.....D 12
Oct. 2—Bill Brennan, Boston.....D 12
Oct. 23—Bill Brennan, Boston.....L 12
Oct. 31—Zulu Kid, Montreal .....ND 10
Nov. 27—Bill Brennan, Boston.....W 12
—Johnny Jacobs .....D 3
—Bartley Madden .....D 12
—Jim Smith .....ND 10
—Bob Moha .....ND 10
—Leo Houck .....ND 10

1918

Jan. 15—Bill Brennan, Boston.....D 12
May 24—Jim Coffey, N. Y. C.....ND 6
June 6—Jim Coffey, Buffalo .....ND 6
June 17—Charley Weinert, Jersey City..ND 8
July 22—Billy Madden, Atlantic City..ND 8
Aug. 6—Harry Greb, Philadelphia.....ND 6
Aug. 15—Billy Miske, Brooklyn.....Exh. 4
Aug. 26—Clay Turner, Jersey City.....ND 8
Nov. 6—Jack Dempsey, Phila.....KO by 6

1919

Feb. 13—Jim Coffey, Boston.....W 12
Feb. 17—Harry Greb, Buffalo .....ND 10
Apr. 28—Harry Greb, Canton, O.....ND 12
July 3—Billy Miske, Toledo.....ND 12
July 14—Harry Greb, Philadelphia.....ND 6
Aug. 11—Clay Turner, Jersey City.....ND 8
Sept. 3—Harry Greb, Wheeling, W. Va. ND 10
Nov. 17—Bartley Madden, Montreal...ND 10
Nov. 24—Clay Turner, Detroit.....ND 10
Dec. 3—Al Benedict, Philadelphia.....ND 8

1920

Jan. 1—Wild Burt Kenny, Toronto.....W 8
Jan. 23—Johnny Howard, Perth Amboy ND 8
Feb. 16—Clay Turner, Detroit .....ND 10
Mar. 15—Al Benedict, W. Hoboken.....ND 8
Mar. 26—Clay Turner, Hartford, Ct.....ND 10
Apr. 19—Silas Green, Montreal .....ND 10
Apr. 28—Tony Melchoir, Kenosha, Wis. ND 10
May 3—Clay Turner, Portland, Me.....W 12
May 21—Chuck Wiggins, Dayton, O.....D 12
June 28—Sergt. Ray Smith, Cleveland..ND 10
Oct. 12—Georges Carpentier, Jersey City .....KO by 4
(Lost World's Light Heavyweight title)
Dec. 8—Boy McCormick, Portland.....LF 7
—Jack Renault.....W 12

1921

Mar. 10—Homer Smith, N. Y. C.....W 12
Mar. 18—Charlie Weinert, Brooklyn.....L 15
Apr. 15—Dan O'Dowd, Syracuse, N. Y...W 12
Apr. 29—Wild Bill Reed, Syracuse, N. Y. W 12
July 2—Carl Morris, Tulsa, Okla. .....LF 6
July 20—Eddie Ricord, Montreal .....ND 10
Nov. 24—Bob Roper, Buffalo.....D 12
—Mike McTigue, Montreal.....ND 10

1922

Jan. 13—Gene Tunney, N. Y. C.....L 12
(For the American Light Heavyweight Championship).

1926

Aug. 31—Tommy Madden, Reading.....KO 1
Sept. 12—George Gemas, Philadelphia...W 10
Nov. 11—Young Stribling, Des Moines ND 10
Nov. 18—Jim Moran, Atlantic City.....KO 1

1927

Jan. 1—George Gemas, Philadelphia..W 8
Feb. 7—Ray Neuman, Philadelphia....W 10
Sept. 8—Matt Adgie, Philadelphia.....L 10
Oct. 24—Ted Jackson, N. Bergen, N. J. KO 4
Oct. 28—Willie Walker, Norristown, Pa. W 10
Nov. 2—George Gemas, Philadelphia....W 10
Nov. 17—Matt Adgie, Philadelphia.....W 10
Nov. 28—Joe Lohman, Philadelphia.....W 10

1928

Feb. 6—Sandy Seifert, Pittsburgh.....D 10
Feb. 17—Homer Robertson, Boston.....W 10
Feb. 27—Marcel de Rose, New Bedford KO 2
Mar. 5—Earl Blue, New York City.....W 6
Apr. 11—Tiny Roebuck, Kansas City ..ND 10
Apr. 17—Jack McAuliffe, St. Louis.....ND 10
Apr. 23—Jim Sigmund, Saginaw.....ND 10
Apr. 30—Clem. Johnson, Harrisburg.....W 8
May 21—Benny Ross, Newark, N. J.....W 10
June 6—Emmett Rocco, Akron .....ND 10
July 2—Tex McEwan, Dayton, Ky.....WF 4
July 13—Phil Mercurio, Long Branch....L 10
Sept. 21—Herman Weiner, Baltimore.....W 8
Oct. 28—Pietro Corri, Passaic, N. J....ND 8
Dec. 4—Marty Gallagher, Balt., Md.....L 12

1929

Jan. 11—Otto Von Porat, Gd. Rapids. KO by 5
Jan. 15—Herman Weiner, Hagerstown, Md. .....KO by 1

Died Feb. 12, 1949, Philadelphia, Pa.

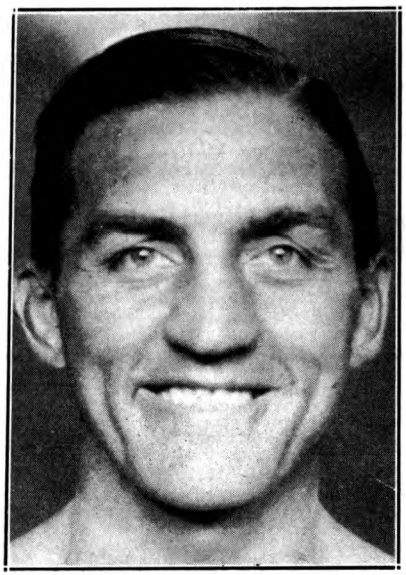

GEORGES CARPENTIER
Paris, France

GEORGES CARPENTIER

Born, January 12, 1894, Lens, France. Nationality, French. Weight, 175 pounds. Height, 5 ft. 11½ in. Managed by Francois Descamps.

1907

Feb. 24—C. Bourgois, Paris ---------- W 4
June 12—E. Vetinck, Paris ---------- W 4
Sept. 11—Mazoir, Paris ---------- L 4

1908

Nov. 1—Ed. Salmon, Mais-Laffitte ---- W-F 13
Nov. 30—Ed. Salmon, Mais-Laffitte---- KO 18
—Moinereso ---------- KO 3
—Simon ---------- W 10
Dec. 7—Lepine, Paris ---------- W 6
Dec. 7—Charles Legrand, Paris ---------- D 6
Dec. —Charles Legrand, Lens ---------- W 15

1909

Feb. 19—George Gloria, Paris---------KO by 6
Feb. 25—Simon, Paris ---------- W 10
Feb. 28—Charles Legrand, Lens ---------- D 20
Mar. 18—Achalme, Lens ---------- W 10
Apr. 6—Cheveau, Roubaix ---------- W 6
May 11—Aug. Relinger, Mauberge---- KO 6
May 11—Lampin, Mauberge ---------- KO 8
June 26—E. Vetinck, Lille ---------- KO 1
July 27—L. Dorgeuille, Lille ---------- KO 11
Oct. 15—Paul Til, Lille ---------- D 15
Oct. 23—L. Dorgeuille, Paris---------- W 10
Nov. —Lampin, Henin-Lietard ---------- KO 7
Nov. 24—Charles Ledoux, Paris---------- W 15
Dec. 8—Georges Gaillard, Paris ---------- W 6
Dec. 22—Paul Til, Paris---------- W 10

1910

Jan. 5—Young Warner, Paris---------W-F 7
Jan. 8—Georges Gaillard, Lens---------W 10
Jan. 15—Wally Pickard, Brussels---------KO 8
Feb. 9—Lampin, Brussels ---------- KO 8
Mar. 12—Buck Shine, Brussels ---------- L 10
Mar. 26—Fernand Cuny, Lyon---------- W 10
Apr. 3—George Gloria, Lens ---------- KO 8
Apr. 9—Young Snowball, Paris----KO by 4
July 6—Paul Til, Paris---------- D 15
July 17—Hubert Baelen, Lille---------- KO 2
Aug. 13—Fernand Cuny, Cabourg---------KO 8
Sept. 5—Achille, Cambrai ---------- KO 5
Oct. 15—Percy Wilson, Paris ---------- W 10
Oct. 22—Jim Campbell, Paris---------- KO 5
Nov. 6—Young Williams, Arras ---------KO 7
Nov. 19—George Randall, Paris ---------KO 10
Dec. 3—Henri Demlen, Brussels ---------KO 10
Dec. 17—Jack Daniels, Paris---------- W 10

1911

Jan. 8—Ed. Brochet, Lens ---------- KO 7
Jan. 14—George Randall, Paris---------KO 5
Jan. 27—Henri Piet, Paris---------- L 10
Feb. 17—Jack Daniels, Paris---------- W 10
Mar. 1—Young Nipper, Paris---------- W 8
Mar. 12—Harry Stassens, Lens ---------- KO 1
Mar. 15—Henrie Marchand, Liege ---------KO 6
Mar. 25—Jack Meekins, Paris---------- W 10
Apr. 1—Sid Stagg, Roubaix ---------- W 10
Apr. 8—G. Colbourne, Brussels---------W 10
Apr. 23—Henri Marchand, Arras ---------KO 7
May 20—F. Loughrey, Paris ---------- W 15
June 15—R. Eutache ---------- KO 16
(Welterweight Championship of France)
June 23—Jack Goldswain, Paris---------KO 4
Aug. 14—Arthur Everndeen, Cabourg---------W 15
Aug. 19—Dixie Kid, Tourville---------KO by 5
Oct. 2—Sid Burns, London---------- W 15
Oct. 23—Young Joseph, London---------KO 10
(Welterweight Championship of Europe)
Nov. 17—Theo. Cray, Boulogne---------KO 9
Dec. 13—Harry Lewis, Paris ---------- W 20

1912

Jan. 23—Battling Lacroix, Lille ---------KO 9
Feb. 29—Jim Sullivan, Monte Carlo ----KO 2
Apr. 3—George Gunther, Paris---------- W 20
May 10—Hubert Roc, Marseilles ---------KO 6
May 22—Willie Lewis, Paris ---------- W 20
June 24—Frank Klaus, Dieppe ---------- LF 19
(Middleweight Title Bout)
Oct. 23—Billy Papke, Paris ---------- L 17

1913

Jan. 10—Marcel Moreau, Paris ---------- W 8
Feb. 12—Bandsman Rice, Paris ---------KO 2
Mar. 1—Cyclone Smith, Nice ---------- KO 3
Mar. 17—George Gunther, Nice ---------KO 14
June 1—Bombardier Wells, Ghent, Bel.KO 4
June 29—Albert Lurie, Bordeaux, Fr...KO 3
Aug. 6—Ashley Williams, Vichy, Fr....KO 4
Oct. 12—Jeff Smith, Paris---------- W 20
Oct. 31—*M. Abott, Geneva, Switz.----KO 3
Dec. 8—Bombardier Wells, London----KO 1
*Carpentier disciplined for alleged poor work.

1914

Jan. 19—Pat O'Keefe, Nice ---------- KO 2
Mar. 21—Joe Jeanette, Paris ---------- L 15
Apr. 14—Geo. Mitchell, Paris ---------- KO 1
June 2—Hubert Roc, Valenciennes---- KO 3
June 14—Phillipe Robinson, Beziers---- KO 3
July 16—Gunboat Smith, London ------ WF 6
July 26—Kid Jackson, Bordeaux------- WF 4

1915-16

Served in French army in world was as lieutenant in aviation corps.

1917

Jan. 27—Jean Bicot, Paris ---------- Exh. 4

1918

Jan. 1—Fernand Campagne, Paris---Exh. 4
Jan. 1—Jules Lanara, Paris---------- Exh. 4

1919

July 1—Dick Smith, Paris ---------- KO 8
Sept. 29—C. Croiselles, St. Sebastian---KO 2
Dec. 4—Joe Beckett, Holborn Stad----KO 1

1920

Jan. 10—Blink McCloskey, Bordeaux--KO 2
Feb. 21—F. Grundhoven, Monte Carlo--KO 2
Oct. 12—*Battling Levinsky, Jersey C.-KO 4
*For light heavyweight title. Harry Ertle, Referee.

1921

July 2—*Jack Dempsey, Boyle's Thirty Acres, Jersey City---------KO by 4
*For world heavyweight championship. Harry Ertle, Referee.

1922

Jan. 22—George Cook, London, Albert Hall ---------- KO 4
May 11—Ted Kid Lewis, Olympia Club-KO 1
Sept. 24—*Battling Siki, Paris ------KO by 6
*Lost world light heavyweight title.

1923

May 6—Marcel Nilles, Paris---------- KO 8
Oct. 1—Joe Beckett, London ---------- KO 1

1924

May 1—Arthur Townley, Vienna------KO 2
May 31—Tom Gibbons, Michigan City--ND 10
July 24—Gene Tunney, N. Y. C.-----KO by 15

1926

May 21—Eddie Huffman, N. Y. C.---------D 10
June 17—Tommy Loughran, Phila.--------L 10
July 7—Jack Burke, Denver, Colo.----KO 2
Sept. 15—Rocco Stragmalia, Alan, Ida---KO 3

1927

Jan. 11—Jack Walker, Paris---------- Exh. 4

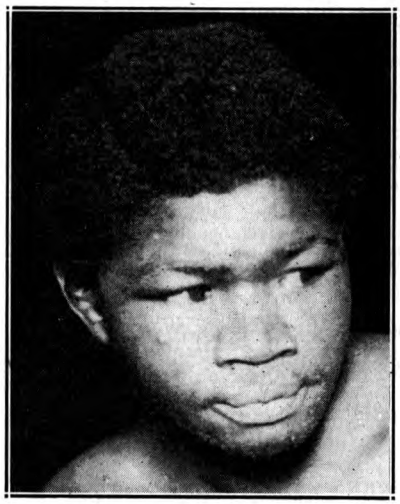

BATTLING SIKI
Africa

BATTLING SIKI

(Louis Phal)

Born, Sept. 16, 1897, St. Louis, Senegal, South Africa. Nationality, Senegalese Negro. Weight, 176 lbs. Height, 5 ft. 10 4/5 in. Managed by "Pa" Levy.

1913

Knockouts: Jules Perroud, 8; Nicolas, 2. Won: Frank Roose, 10.

1914

Won: Frank Roose, 10. Lost: Jean Audouy, 10.

1920

Knockouts: Jean Audouy, 4; Derenzy, 3; Victor Marchaud, 8; Westbrook, 7; Holtkamp, 5; Westbrook, 3; Nicol Simpson, 1. Won: Henrys, 10; Lefevre, 10; Jef de Paus, 15; Rene Devos, 10; Jimmy Leggett, 10; Ahaus, 10; Tom Berry, 10; Jef de Paus, 10. Lost: Tom Berry, 15.

1921

Knockout: Jean Leroi, 2. Won: Breitenstraeter, 15; Sjouwerman, 10; Ahaus, 10; Jef de Paus, 10; Harry Reeve, 15; Barrick, 10; Paul Journee, 15. Won: Spalla, KO 9; Podzhua, 10; Piounier, 7; Balzac, 2; Batt. Margot, 5; Jean Leroi, 3.

1922

Jan. 17—Rogiers, Paris ----------W 12
Mar. 3—Lenaers, Strassburg----------KO 2
Mar. 15—Rogiers, Brussels ----------W 10
Mar 31—Vige, Rotterdam ----------KO 5
Apr. 16—Pischelle, Algiers ----------W 12
Apr. 26—Al Baker, Barcelona ----------W 12
May 11—Harry Reeve, Amsterdam------W 10
May 19—Harry Reeve, Antwerp---------ND 10
June 23—Marcel Nilles, Paris ----------W 15
July 24—Dressler, Amsterdam---------KO 6
July 28—Harry Reeve, Marseilles-------KO 6
Sept. 24—*Georges Carpentier, Paris---KO 6
*Won the light-heavyweight championship of the world.

1923

Mar 17—Mike McTigue, Dublin, Ire.----L 20
Lost light heavyweight championship of the world.
June 16—*Morrelle, Paris ----------LF 6
July 8—Marcelle Nilles, Paris--------KO 2
Oct. 1—Jack Johnson, Quebec-------Exh. 6
Nov. 20—Kid Norfolk, New York---------L 15
*For light heavyweight title of France.

1924

Jan. 7—Tony Stabenau, Buffalo, N. Y. KO 2
Jan. 9—Young Ernie, Venice, Calif.--KO 2
Jan. 14—Young Norfolk, Memphis-------W 8
Jan. 21—Batt Owens, New Orleans-----L 15
Jan. 31—Joe Lohman, Minneapolis----ND 10
Feb. 8—Joe White, Rochester, N. Y.----W 10
Feb. 14—Tut Jackson, Columbus, O.---ND 10
July 11—Ray Bennett, Bellaire, O.-----ND 12
July 18—Blacksmith, Russell, Manchester, N. H. ----------KO 7
Aug. 4—Dixie Kid, Allentown, Pa.----KO 3
Aug. 11—Homer Smith, Buffalo, N. Y..L 10
Aug. 20—Mike Conroy, Bellaire, O. ----NC 8
Nov. 7—Kid Roscoe, Passaic, N. J.----KO 6
Nov. 14—Young Marullo, N. Y. C.--------L 12
Nov. 27—Frank Kearns, Syracuse, N. Y..D 10
Dec. 4—Jack Burke, Brooklyn ---------L 12

1925

Mar. 13—Paul Berlenbach, N. Y. C.--KO by 10
June 29—Art Weigand, Buffalo, N. Y. ----L 6
July 10—Chief Halbran, Rockaway, L. I. ----------KO 3
July 23—Jimmy Francis, West N. Y., N. J. ----------KO 2
Aug. 18—Billy Viabeck, West N. Y., N. J. ----------ND 10
Sept. 8—Harold Mays, Newark, N. J.--ND 10
Nov. 13—Lee Anderson, Baltimore ------L 12
(Killed in New York City in a brawl Dec. 15, 1925).

MIKE McTIGUE

(Michael Francis McTigue)

Born, November 26, 1892, County Clare, Ireland. Nationality, Irish. Weight, 175 lbs. Height, 5 ft. 9 in Managed by Joe Jacobs and Jimmy Johnston.

Started boxing 1909; early record unavailable.

MIKE McTIGUE
New York City

1914

—Happy Howard ----------LF 5

1915

Knockouts: Happy Davis, 3; Joe Marino, 1; Mike Greel, 3; Rube Howard, 5; K. O. Jaffie, 6; George Novick, 3; Paddy Sullivan, 3; Johnny Baker, 10; Young Al McCoy, 7; Tommy Teague, 6; Fred Kibler, 10; Jack Emmanen, 2; George Leahy, 3; Charles McGreevey, 1. No decisions: Walter McGarr, 10; Mike Farrell, 10; Walter McGarr, 10; Tex Kelly, 10; Joe Stein, 10; Happy Howard, 10.

1916

Knockout: Dan Tucker, 3; Billy Carter, 1; K. O. Jaffie, 6; Bell Tinkle, 10; Sailor J. Kelsey, 10; Harry Applegate, 7; Willie Langford, 4; Bat Monroe, 7; Battling Gans, 10; Bill Brown, 10; Young Al McCoy, 7. Won: K. O. Sweeney, 12; Al Rogers, 12. No decisions: Young Hickey, 10; Augie Ratner, 10; Jack Smith, 10; Tommy Robson, 10; Happy Howard, 10.

1917

Won: Joe Eagan, 12; Hughey Ross, 15. No decisions: Johnny Kid Alberts, 10; Ed Kinley, 10.
Apr. 3—Bob McAllister, N. Y. C. -----ND 10
Sept. 29—Augie Ratner, Brooklyn-------ND 10
Oct. 25—K. O. Sweeney, N. Y. C.-------ND 10
Nov. 1—Jeff Smith, Brooklyn----------ND 10

1918

Mar. 11—Harry Greb, Cleveland--------ND 10
June 14—Frank Carbone, Red Bank----ND 8

1919

Won: Battling Ortega, 12. No decision: Happy Howard, 6.
Oct. 23—Jackie Clark, Allentown-----ND 10
Dec. 13—Harry Greb, Binghamton------ND 10

1920

Knockouts: Roddy McDonald, 11; Dan Ferguson 8; Jack London, 2; Young O'Grady, 5; Billy Hurley, 3; Dan Ferguson, 2; Silent Martin, 7. Won: Sailor Petroskey, 4; Joe Eagan, 15; Jimmy O'Hagan, 10; Jack MaCarron, 10; Jackie Clark, 10 and 15.
—Harry Greb, Pittsburgh--------ND 10
—Gene Brosseau, Montreal-----KO 5
—Jack Bloomfield, Montreal-----W 10
—Jack Bloomfield, Montreal-----W 10
Aug. 10—Jeff Smith, Halifax----------L 15

1921

—Tommy Madden, N. Y. C.——KO 1
—Tim Kelly, N. Y. C.——KO 3
—Leo Leonard, Scranton——ND 10
—New Al McCoy, N. Y. C.——KO 2
—Johnny Klesch, Scranton——KO 9
—Jack McKay, N. Y. C.——KO 1
—George Robinson, Montreal——KO 4
Sept. 5—Panama Joe Gans, Jersey City ND 12
—Battling Levinsky, Montreal——W 10
—Gus Platts, N. Y. C.——W 12
—Young Krause, Montreal——KO 4
—Jack Stone, Montreal——KO 8
Dec. 1—Jeff Smith, N. Y. C.——W 15
Dec. —Roddy McDonald, Quebec——KO 10

1922

Jan. 27—Young Fisher, Syracuse——L 15
Feb. 22—Young Fisher, N. Y. C.——W 15
Mar. 11—Louis Bogash, New York——D 12
Mar. 16—Tommy Loughran, Scranton ND 10
Apr. 7—Billy Beckett, Jersey City——KO 3
May 15—Tommy Robson, Long Isl. City W 12
Oct. 23—Johnny Basham, Sheffld., Eng. KO 2
Nov. —Guardsman Penwill, Sheffield KO 1
Dec. —Harry Reeve, Liverpool——KO 2

1923

Mar. 17—Battling Siki, Dublin, Ire.——W 20
Won World Light Heavyweight Championship.
June 25—Tommy Loughran, Philadel.—ND 8
Aug. 2—Tommy Loughran, W. N. Y. C. ND 12
Oct. 4—Young Stribling, Columbus, Ga. D 10

1924

Mar. 31—*Young Stribling, Newark——ND 12
Oct. 29—Frank Carpenter, Providence KO 6
Dec. 26—Johnny King, Atlanta ——KO 4

*Neswpapers gave Stribling the point verdict. Title not at stake.

1925

Jan. 7—Mickey Walker, Newark, N. J. ND 12
May 31—*Paul Berlenbach, N. Y. C.——L 15
Aug. 22—Young Marullo, N. Y. C.——W 12
Dec. 23—Tiger Flowers, N. Y. C.——W 10
July 16—Frank Carpenter, Albany——KO 7
Aug. 17—Art Weigand, Buffalo——D 6
*Title bout.

1926

Mar. 14—Jack Delaney, N. Y. C. —KO by 4
May 7—Lou Scozza, N. Y. C.——W 10
July 2—Johnny Risko, N. Y. C.——W 10
Aug. 1—King Solomon, N. Y. C.——KO 11
Aug. 31—King Solomon, N. Y. C.——KO 11
Sept. 29—Roy Mitchell, Halifax, N. S.—W 10
Nov. 15—Billy Vidabeck, N. Y. C.——KO 3
Dec. 10—Soldier King, Grand Rapids—KO 4

1927

Jan. 28—Paul Berlenbach, N. Y. C.——KO 4
Mar. 3—Jack Sharkey, N. Y. C.——KO by 12
May 9—Pat McCarthy, N. Y. C.——W 10
Oct. 7—Tommy Loughran, N. Y. C.——L 15
(For vacant Light Heavyweight Title)
Nov. 1—Mickey Walker, Chicago—KO by 1
Nov. 11—Larry Gains, Toronto, Ont.——D 10

1928

Feb. 3—Leo Lomski, N. Y. C.——L 10
Mar. 26—Tony (Young) Marullo, N. Y. C. L 10
Apr. 23—Armand Emanuel, San Fran.—D 10
May 8—Jack Willis, Los Angeles——D 10
June 7—Armand Emanuel, N. Y. C.——L 10
July 9—Matt Adgie, Philadelphia——LF 4
Sept. 27—Jerry (Tuffy) Griffiths, Chi. KO by 1

1929

May 13—Paul Hoffman, N. Y. C.——W 10
May 27—George Hoffman, N. Y. C. KO by 2
Aug. 8—Steve Thompson, Manchester, Va. ——KO 3
Sept. 9—Bat. Bozo Hambridge, Birm. ND 10
Oct. 18—Jack Gagnon, Boston ——KO by 1
Nov. 13—Emmett Curtis, Grand Rapids KO 5
Nov. 26—Big Jeff Carroll, W. Palm Beach L 10

1930

Feb. 7—Bob Godwin, Daytona Beach——L 10
Mar. 8—Isidoro Gastanaga, HavanaKO by 1
Apr. 7—Bob Godwin, Miami ——L 10
June 20—George Neron, Schenectady—W 10
Sept. 1—Patsy Perroni, Canton, O.——L 10
Sept. 22—Garfield Johnson, Utica, N. Y. ——KO by 4

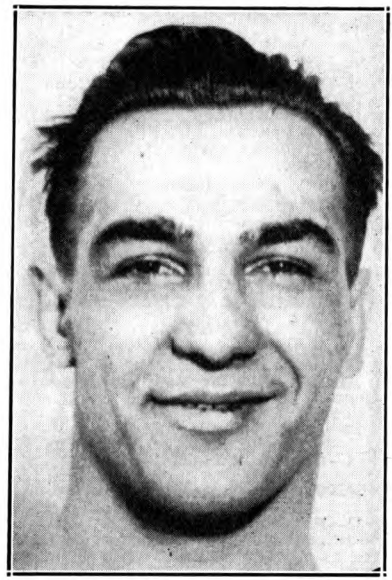

PAUL BERLENBACH
New York City

PAUL BERLENBACH

Born, February 18, 1901, New York, N. Y. Nationalty, German-American. Weight, 170 lbs. Height, 5 ft., 10½ in. Managed by Dan Hickey.

1921

Won National amateur heavyweight championship of A. A. U. Knockouts scored as amateur: Ben Butler, 3; Charles Maisl, 2; Lou Ferguson, 2; Sam Singleton, 2; Joseph Pepperton, 1; Harry Fay, 1; Tom Calliland, 1; Geo. Rydel, 1; Sid Smith, 1; Matt Dunn, 1; Earl Fitzgibbons, 1; Charley Saint, 1; Tom Kirby, 1. Won: Ben Fehny, 3; Chas. Maisl, 3; Andy Zanboe, 3. Berlenbach became a professional in 1923.

1923

Oct. 4—Jimmy Roberts, N. Y. C.——KO 1
Nov. 29—Charles Hoffman, N. Y. C.——KO 1
Dec. 13—Jerome Baird, N. Y. C.——KO 1

1924

Jan. 2—K. O. Jaffe, N. Y. C.——KO 7
Jan. 10—Bill Ryan, N. Y. C.——KO 1
Jan. 18—Lew Chester, N. Y. C.——KO 2
Jan. 28—Frank Carbone, N. Y. C.——KO 6
Feb. 15—Pat Walsh, N. Y. C.——KO 1
Feb. 28—Young Fisher, N. Y. C.——KO 6
Mar. 3—Jimmy Darcy, N. Y. C.——KO 3
Mar. 14—Jack Delaney, N. Y. C.——KO by 4
Mar. 31—Harry Krohn, Newark, N. J. KO 4
Apr. 7—Jack Stone, Buffalo, N. Y.——KO 5
Apr. 29—Harold Abbott, N. Y. C.——KO 4
June 16—Chief Halbran, Freeport, L. I.—KO 7
July 7—Frank Carpenter, N. Y. C.——KO 7
July 24—Augie Ratner, N. Y. C.——D 8
Aug. 15—Joe Kelly, Boston, Mass.——KO 4
Aug. 27—Young Stribling, N. Y. C.——D 6
Sept. 19—Jack Reddick, N. Y. C.——KO 8
Oct. 1—Johnny Gill, Jersey City, N. J.—ND 10
Dec. 5—Tommy Burns, Detroit, Mich.—KO 5
Dec. 26—Larry Estridge, N. Y. C.——KO 2

1925

Jan. 14—Rocky Smith, Phila., Pa.——KO 4
Jan. 30—Tony Marullo, N. Y. C.——W 12
Feb. 9—Frankie Maguire, Phila., Pa.—KO 5
Mar. 13—Bat. Siki, N. Y. C.——KO 10
May 30—Mike McTigue, N. Y. C.——W 15
Won light heavyweight title.
July 13—Yg. Marullo, Newark——NC 9
Sept. 11—*Jimmy Slattery, N. Y. C.——KO 11

Oct. 12—King Solomon, N. Y. C.--------KO 9
Dec. 11—*Jack Delaney, N. Y. C. --------W 15
*Title bout.

1926

Mar. 19—Johnny Risko, N. Y. C.---------L 10
Apr. 5—Ray Neuman, Hartford, Conn.---W 10
June 10—*Young Stribling, N. Y. C.-------W 15
July 16—Jack Delaney, Brooklyn--------L 15
Lost light heavyweight title.
Aug. 20—Francis Charles, N. Y. C.--------W 10
*Title bout.

1927

Jan. 28—Mike McTigue, N. Y. C.-----KO by 4
June 27—Chas. Rammel, N. Y. C.---------KO 1
July 18—Billy Conley, N. Y. C.----------W 10
July 20—Bob Lawson, N. Y. C.----------KO 7
Oct. 13—Joe Lohman, Atlanta, Ga.------D 10
Nov. 25—Mickey Walker, Chicago, Ill.---L 10
Dec. 9—Jack Delaney, Chicago, Ill..KO by 6

1928

Mar. 12—Babe Farmer, N. Y. C.---------KO 1
May 22—Larry Estridge, N. Y. C.--------KO 7
On April 17, 1929 the New York State Athletic Commission granted Berlenbach a wrestler's license.
Apr. 22—Fred Grubmier, N. Y. City ----------W 18 min., 27 sec.
May 1—George Zaharias, Brooklyn --------W 22 min., 28 sec.
May 9—Farmer Bailey, Newark ----------W 30 min.
May 11—Pat McKay, Phila.---NC
The referee stopped the contest. Berlenbach retired as a wrestler and tried a comeback as a boxer.

1931

Apr. 1—Eddie Clark, Brooklyn--------KO 3
Apr. 13—Billy Henderson, Brooklyn----KO 1

1933

Oct. —Carl Knowles, Atlanta ---------L 10

JACK DELANEY

(Ovila Chapdelaine)

Born, St. Francis, Can., March 18, 1900. Nationality, French-Canadian. Weight, 175 pounds. Height, 5 ft. 11½ in. Managed by Al Jennings and Pete Reilly.

1919-1920

Knockouts: Tom Nelson, 2; Jack Green, 6; Tom Spencer, 4; Art Griffin, 7; Bill Gorman, 3; Soldier Franz, 2; Battling Silveria, 9; Ted Marshall, 5; Jack Savage, 2. Won: Jim Hugo, 6; Mohawk Jimmy Coffey, 8. Draw: Steve August, 6; Jack McCarron, 12.

1921

Knockouts: Young Jack Johnson, 3; Bert Colima, 7. Won: Jack McClelland, 12; Jackie Mason (tk.), 2; Happy Howard, 10; Joe Rivers, 12; George Robinson, 12; Steve Choynski, 12; Frank Carbone, 12. Lost: Tommy Robson, 12.

1922

Pat McCarthy, W., 12; Lou Bogash, W., 15; Augie Ratner, KO by 1; George Shade, KO 1; Frank Cavanaugh, KO 3; Young Fisher, KO by 3; Pal Reed, W., 12.

1923

Knockouts: Tommy Madden, 2 rds. Won: Italian Joe Gans, 12; Augie Ratner, 12; Andy Palmer, 12; Jimmy Darcy, 10.
Mar. 19—Jimmy O'Gatty, Providence--NC 5

1924

Jan. 4—Jackie Clark, Norwalk, Conn. KO 2
Feb. 11—Sailor Martin, N. Y. C.---------KO 1
Feb. 19—Tommy Loughran, Boston------W 10
Mar. 14—Paul Berlenbach, N. Y. C.-----KO 4
Mar. 17—Jackie Clark, Newark, N. J.--ND 8
Mar. 31—Leo Leonard, Bridgeport ---KO 3
Apr. 10—George Robinson, Boston------W 10
May 5—Bryan Downey, Columbus, O. ND 12
Aug. 27—Frank Moody, Bridgeport ----KO 5
Oct. 6—Jimmy Slattery, N. Y. C.---------L 6
Oct. 27—*Pat McCarthy, Boston---------W 8
Oct. 30—Jim Mulholland, Brooklyn----KO 8

*Referee disqualified McCarthy for not trying.

1925

Jan. 16—Tiger Flowers, N. Y. C.--------KO 2
Jan. 19—Panama Joe Gans, Wilkes-Barre ----------W 10
Feb. 13—Jimmy Slattery, N. Y. C.---------L 6
Mar. 4—Tiger Flowers, N. Y. C.---------KO 4
Mar. 9—Jamaica Kid, Buffalo---------KO 2
Mar. 20—Soldier King, Grand Rapids---KO 4
May 31—Young Marullo, N. Y. C.---------W 10
July 16—Tommy Loughran, Philadelphia-D 10
July 24—Jack Burke, N. Y. C.----------KO 9
Dec. 11—‡Paul Berlenbach, N. Y. C.-------L 15
‡For light heavyweight title.

1926

Jan. 15—Bob Fitzsimmons, Jr., N. Y. C.-W 10
Jan. 25—Tom Roper, Canton, O.---------KO 12
Feb. 5—Johnny Risko, N. Y. C.---------W 10
Feb. 23—Quintin Rojas, Philadelphia--KO 4
Mar. 9—Joe Lohman, N. Y. C.----------KO 10
Mar. 15—Mike McTigue, N. Y. C.-------KO 4
Mar. 22—Maxie Rosenbloom, Phila.------W 10
Apr. 26—King Solomon, Hartford, Ct.----W 12
May 13—Martin O'Grady, Montreal----KO 7
June 3—Tommy Burns, N. Y. C.---------KO 2
June 16—Bob Sage, Detroit ----------W 10
July 16—*Paul Berlenbach, Brooklyn---W 15
Dec. 12—Jamaica Kid, Waterbury------KO 3
Dec. 20—Bud Gorman, Jersey City-----KO 2
*Won world light heavyweight title.

1927

Feb. 18—Jimmy Maloney, N. Y. C.---------L 10
Aug. 11—Paolino Uzcudun, N. Y. C.----WF 7
Sept. 14—Johnny Risko, Cleveland, O.----L 10
Oct. 14—Jack Renault, N. Y. C.----------W 10
Dec. 9—Paul Berlenbach, Chicago-----KO 6

1928

Jan. 16—Sully Montgomery, N. Y. C.---KO 1
Jan. 20—Jack Humbeck, Boston--------KO 6
Feb. 13—Leo Gates, Rochester, N. Y.---KO 2
Mar. 1—Tom Heeney, N. Y. C.----------L 15
Apr. 30—Jack Sharkey, N. Y. C.------KO by 1
Sept. 19—Nando Tassi, Brook'yn ------KO 11
Retired and entered into business.

Died November 27, 1948, at Katonah, N. Y.

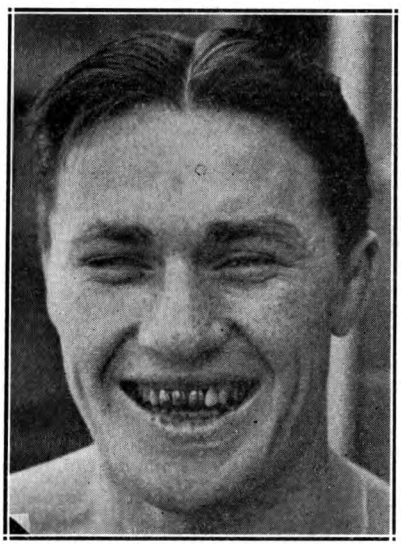

TOMMY LOUGHRAN
Philadelphia, Pa.

TOMMY LOUGHRAN

Born, Nov. 29, 1902, Philadelphia, Pa. Nationality, Irish-American. Weight, 170-175 lbs. Height, 5 ft. 11 in. Managed by Joe Smith.

1919

Knockout: Eddie Carter, 2.

1920

Knockouts: Bill Clark, 3; Eddie Moran, 4; Tommy Coyle, 4; Kid Manual, 4; Joe Brock,

2; Jack Smith, 4. No decision: Jim McBride, 6; Jack Williams, 6; Joe Welling, 6; John Dougherty, 6; Ed Dougherty, 6; Bernie McLaughlin, 6; Rube Bennett, 8.

1921

Knockouts: Al Daly, 4; Hugh Blair, 3; Roy Hoist, 1; Vincent Lopez, 5. No decision: Lew Schupp, 8; Kid West, 8; Johnny Kelly, 8; Johnny McLaughlin, 8; Leo Dillon, 6; Charlie O'Neil, 8; Jack Reck, 8; Johnny Alex, 8; Jules Ritchie, 10; Frankie Britton, 6; Frankie Britton, 8; Al Miller, 8; Pat Bradley, 6; Len Rowlands, 6. Won: Al Nelson, 10; Young Remsey, 8; Ted Mitchell, 8.

1922

Jan. 24—Jimmy Darcy, Philadelphia..ND 8
Feb. 7—Fay Kaiser, Philadelphia.....ND 8
Feb. 28—Bryan Downey, Philadelphia..ND 8
Mar. 16—Mike McTigue, Scranton, Pa...ND 8
Mar. 21—Jackie Clark, Philadelphia..ND 8
Apr. 6—Frank Carbone, Philadelphia ND 8
Apr. 28—Jimmy Darcy, Syracuse, N. Y. W 12
May 12—Young Fisher, Syracuse, N. Y. W 12
July 10—Harry Greb, Philadelphia....ND 8
Aug. 24—Gene Tunney, Philadelphia..ND 8
Sept. 25—George Shade, Philadelphia..ND 8
Dec. 11—Lou Bogash, Philadelphia....ND 8

1923

Jan. 8—Pal Reed, Newark, N. J.....ND 12
Jan. 15—Harry Greb, Pittsburgh, Pa...ND 10
Jan. 30—Harry Greb, N. Y. C.....L 15
Mar. 8—Jeff Smith, Scranton, Pa.....ND 10
June 18—Jeff Smith, Philadelphia.....ND 8
June 25—Mike McTigue, Philadelphia..ND 8
Aug. 2—Mike McTigue, W. N. Y., N. J. ND 8
Aug. 14—Teddy Taylor, Pottsville, Pa...KO 2
Sept. 14—Jim Delaney, Oklahoma City ND 10
Oct. 11—Harry Greb, Boston.....W 10
Nov. 14—Ted Moore, Boston.....W 10
Dec. 10—Roland Todd, N. Y. C.....W 10
Dec. 26—Harry Greb, Pittsburgh, Pa.....L 10

1924

Feb. 12—Johnny Wilson, Boston, Mass...W 10
Feb. 19—Jack Delaney, Boston, Mass.....L 10
Apr. 28—Charlie Nashert, Detroit, Mich. ND 10
May 19—Ad Stone, Philadelphia, Pa.....D 10
June 2—Jack Smith, Shamoken, Pa...KO 2
June 26—Young Stribling, N. Y. C.....L 6
July 11—Joe Lohman, Erie, Pa.....W 10
Oct. 13—Harry Greb, Philadelphia, Pa...D 10
Nov. 20—George Blake, Williamsport KO 2

1925

Jan. 1—Frankie McGuire, Williamsport W 10
Feb. 4—Buck Holley, Oakland, Calif.....D 6
Feb. 7—Billy Freas, Culver City, Cal...W 10
Feb. 18—Jack Reeves, Oakland, Calif....W 10
Mar. 28—Young Stribling, San Fran.....L 10
June 11—Martin Burke, Brooklyn.....W 12
July 16—Jack Delaney, Philadelphia.....D 10
Sept. 11—Tony Marullo, N. Y. C.....W 8
Sept. 23—Jack Burke, Philadelphia, Pa. KO 6
Oct. 5—Benny Ross, Buffalo, N. Y....W 10
Oct. 26—Ad Stone, Philadelphia, Pa.....L 10
Dec. 25—King Solomon, Philadelphia...W 10

1926

Jan. 1—Billy Freas, Grand Rapids....ND 10
Jan. 6—Joe Packo, Grand Rapids.....ND 10
Feb. 8—Ad Stone, Philadelphia.....W 10
Mar. 16—Yale Okun, Philadelphia.....W 10
Apr. 5—Yale Okun, Philadelphia.....W 10
May 28—Jack Ketchell, Ebensburg....Exh. 6
June 17—Georges Carpentier, Phila.....W 10
July 2—George Manley, Omaha .....ND 10
July 30—Johnny Risko, Boston.....W 10
Sept. 23—Jimmy Delaney, Philadelphia W 6
Oct. 8—Jimmy Burns, Allentown, Pa. KO 2
Oct. 18—Martin Burke, Chicago.....W 10
Oct. 29—Chuck Wiggins, Providence..WF 5
Nov. 29—Geo. Manley, Indianapolis....ND 10

1927

Jan. 10—Tony Marullo, Philadelphia....W 10
Feb. 15—Johnny Risko, Wilkes-Barre..W 10
July 20—Tony Marullo, N. Y. C.....W 10
Aug. 8—Benny Ross, Buffalo, N. Y.....W 12
Mar. 16—Joe Lohman, Philadelphia.....W 10
Apr. 6—Tom Kirby, Philadelphia.....W 10
May 3—Young Stribling, Brooklyn.....W 10
Oct. 7—Mike McTigue, N. Y. C.....W 15
(Won Light Heavyweight title)
Nov. 14—Pat McCarthy, Philadelphia....W 10
Dec. 12—*Jimmy Slattery, N. Y. C.....W 15
*Title bout.

1928

Jan. 6—*Leo Lomski, N. Y. C.....W 15
May 18—Joe Sekyra, Louisville.....ND 10
June 1—*Pete Latzo, Brooklyn.....W 15
June 28—Armand Emanuel, N. Y. C.....W 10
July 16—*Pete Latzo, Wilkes-Barre.....W 10
Oct. 1—Jack Gross, Philadelphia.....W 10
Dec. 17—Big Boy Peterson, Chicago.....W 10
*Title bout.

1929

Feb. 5—Armand Emanuel, Los Angeles W 10
Feb. 29—Joe Lohman, Tulsa, Okla.....W 10
Mar. 25—*Mickey Walker, Chicago.....W 10
May 24—Ernie Schaaf, Boston, Mass.....W 10
July 18—*Jimmy Braddock, Philadelphia W 15
(Vacated title to campaign heavyweight)
Sept. 26—Jack Sharkey, N. Y. C.....KO by 3
*Title bout.

1930

Feb. 28—Pierre Charles, Miami, Fla.....W 10
Mar. 17—Jack Renault, Philadelphia....W 10
Apr. 28—Ernie Schaaf, Philadelphia.....L 10
June 11—Ernie Schaaf, Philadelphia.....L 10
Oct. 16—Dick Daniels, Minneapolis....ND 10
Oct. 23—Dave Maier, Milwaukee, Wis...W 10
Nov. 17—King Levinsky, Chicago, Ill....W 10

1931

Jan. 26—Jack Gross, Philadelphia.....D 10
Feb. 6—Max Baer, N. Y. C.....W 10
Mar. 13—Ernie Schaaf, N. Y. C.....W 10
Mar. 27—Tuffy Griffiths, Chicago.....W 10
May 15—Vittorio Campolo, N. Y. C.....W 10
Sept. 9—Jack Gross, Philadelphia.....W 10
Sept. 22—Joe Sekyra, N. Y. C.....W 10
Oct. 19—Johnny Risko, Philadelphia....W 10
Nov. 13—Paolino Uzcudun, N. Y. C.....W 10
Dec. 18—King Levinsky, N. Y. C.....L 10

1932

Jan. 15—Steve Hamas, N. Y. C.....KO by 2
May 11—Steve Hamas, Philadelphia.....L 10
June 29—Steve Hamas, Philadelphia.....W 10
Oct. 17—Stanley Poreda, Philadelphia..L 10

1933

Jan. 10—King Levinsky, Philadelphia...W 10
Feb. 6—Walter Cobb, Philadelphia.....W 10
Apr. 21—Isador Gastanaga, Chicago.....W 10
June 2—Steve Hamas, N. Y. C.....W 10
July 26—Johnny Risko, Chicago, Ill.....L 10
Sept. 27—Jack Sharkey, Philadelphia....W 15
Nov. 22—Ray Impellettiere, N. Y. C.....W 10

1934

Mar. 1—Primo Carnera, Miami.....L 15
(World Heavyweight title)
May 4—Walter Neusel, N. Y. C.....L 10
July 31—Johnny Risko, Freeport.....L 10
Oct. 5—Jose Caratoli, Buenos Aires.....L 12
Oct. 20—Arturo Godoy, Buenos Aires....D 12

1935

Jan. 5—Arturo Godoy, Buenos Aires...W 12
Feb. 2—Jose Caratoli, Buenos Aires...D 10
Mar. 16—Arturo Godoy, Sanitago, Chile..L 12
Apr. 14—Vincent Parrille, Lima, Peru KO 9
May 20—Al Ettore, Philadelphia, Pa.....W 10
June 20—Ray Impellettiere, Philadelphia W 10
July 29—Eddie Simms, Toronto, Can.....W 10
Aug. 22—Al Delaney, Buffalo, N. Y.....D 10
Nov. 13—Maurice Strickland, London...W 10
Dec. 9—Andre Lenglet, Paris, France..W 10

1936

Jan. 16—Tommy Farr, London.....L 10
Feb. 10—Ben Foord, Leicester, Eng.....L 12
Mar. 14—Jack London, Bristol.....W 10
July 6—Al McCoy, Montreal.....L 10
July 30—Al McCoy, Montreal .....D 12
Sept. 16—Ray Impellettiere, Oakland....W 10
Oct. 9—Tony Rossalia, Reno.....KO 3
Nov. 13—Butch Rogers, San Diego.....W 10
Dec. 3—Tom Beaupre, Dallas.....W 10
Dec. 9—Sonny Walker, S. F.....L 10

1937

Jan. 18—Sonny Walker, Philadelphia....W 10

1942

Enlisted in U. S. Marines.

JIMMY SLATTERY

Born, August 25, 1904, Buffalo, N. Y. Nationality, Irish-American. Weight, 165 lbs. Height, 5 ft. 11 in. Managed by Red Carr.

1921

Knockout: Joe Burns, 1. Won: Joe Carey, 4.

1922

Knockouts: Tommy Savage, 3; Joe Dietz, 2; Mike Peters, 4; Jimmy Morrison, 4; K. O. Kelly, 3; L. Linckner, 2; Sammy Weobert, 3. Won: Joe Morey, 4; Tommy Sayers, 4; Tommy Sayers, 4; Lee Bailey, 4; Joey Joynt, 6; Joey Joynt, 4; Buddy Merritt, 4; Joe Cauvel, 6; Jack Pry, 6; Sailor Hoffman, 6.

1923

Knockouts: Jimmy Bovo, 5; K. O. Loughlin, 1; Wally Hinckel, 3; Johnny Vascher, 2; Jim Lewis, 3. Won: Benny Rose, 6; Mixer Mitchell, 6; Tiger Smith, 6; Ray Graham, 6; Jack Pry, 6; Al Cross, 6; Tony Sarocco, 6; Soldier Bartfield, 6; Jimmy Sullivan, 6; Johnny Griffiths, 6; Jack Perry, 6; Jack McFarland, 8; Johnny Klesch, 6; Nick Vepelti, 6.

1924

Jan.	14—Joe Eagen, Boston	L	6
Jan.	18—Al Cross, Syracuse	KO	3
Feb.	25—Young Stribling, Buffalo	W	6
Mar.	21—Nick Vepelti, Syracuse	KO	2
Mar.	31—Fay Kaiser, Buffalo	KO	3
Apr.	14—Pat Walsh, Buffalo	KO	2
Apr.	28—Harry Krohn, Buffalo	W	6
May	26—Jack Clark, Buffalo	W	6
May	29—Young Fisher, Syracuse	W	6
June	11—Kid Numbers, Scranton	KO	2
June	19—Jack Lynch, N. Y. C.	W	6
Sept.	4—Harry Greb, Buffalo	L	6
Sept.	22—Jack Lynch, Buffalo	W	6
Oct.	3—Jack Delaney, N. Y. C.	W	6
Oct.	27—Norman Genet, Buffalo	W	6
Nov.	24—Jack Clark, Rochester	W	6
Dec.	1—Vic McLaughlin, Buffalo	W	6
Dec.	17—Jack Schoendorf, Buffalo	KO	2

1925

Jan.	1—Joe Eagan, Buffalo	KO	1
Jan.	21—Joe Lohman, Buffalo	W	6
Feb.	2—Frankie Schoell, Buffalo	KO	3
Feb.	13—Jack Delaney, N. Y. C.	W	6
Mar.	2—Mike Burke, Wilkes-Barre	KO	2
Mar.	30—Augie Ratner, Boston	KO	2
Apr.	13—Jack Vascher, Ithaca	KO	5
Apr.	30—Billy McGowan, Buffalo	KO	2
May	4—Jack McDonald, Buffalo	KO	3
May	30—Jack Burke, N. Y. C.	KO	2
June	9—Johnny Gill, Boston	W	10
July	2—Dave Shade, N. Y. C.	KO by	3
Aug.	22—Maxie Rosenbloom, Brooklyn	W	6
Sept.	4—Frank Carpenter, Buffalo	KO	4
Sept.	11—Paul Berlenbach, N. Y. C. KO by (Light Heavyweight title bout)		11
Dec.	11—Patsy Motto, Syracuse	KO	3
Dec.	21—Boy McCormick, Buffalo	W	10
Dec.	23—Joe Burke, Warren, Pa.	KO	3

1926

Jan.	1—Maxie Rosenbloom, Buffalo	W	10
Jan.	13—Tommy Burn, Grand Rapids	ND	10
Jan.	16—Roland Todd, Boston	W	10
Feb.	1—Tommy Robson, Rochester	W	10
Mar.	25—Young Stribling, N. Y. C.	L	10
July	1—Jack Clark, W. N. York., N. J.	ND	10
July	7—Bob Sage, N. Y. C.	W	10
July	30—Billy Britton, Albany	KO	1
Sept.	27—Jack Schoendorf, Jamestown	KO	7
Oct.	4—Tommy Burns, Buffalo	W	8
Oct.	25—Martin O'Grady, Buffalo	KO	2
Dec.	13—Mike Wallace, Buffalo	W	10

1927

Feb.	21—Ray Fay, Buffalo	W	6
Mar.	7—George Gemas, Buffalo	KO	3
Mar.	28—Johnny Risko, Buffalo	WF	5
Apr.	18—Lew Chester, Buffalo	W	10
Aug.	30—Maxie Rosenbloom, Hartford (Won N. B. A. Light Heavyweight title)	W	10
Nov.	2—Murray Gitlitz, Buffalo	KO	6
Nov.	23—Pat McCarthy, Hartford	W	6
Dec.	2—Joe Lohman, Akron	W	10
Dec.	12—Tommy Loughran, N. Y. C. (Lost Light Heavyweight title)	L	15

1928

Mar.	19—Frank Muskie, Buffalo	KO	3
Apr.	23—Billy Vidabeck, Buffalo	W	10
Apr.	30—Tony Marullo, Newark	W	10
May	9—Stanley Smith, Bradford, Pa.	KO	2
June	18—Tony Marullo, Buffalo	W	10
Oct.	8—Jack Lynch, Dayton, Ky.	KO	2
Oct.	29—Otis Gardner, Buffalo	KO	2
Nov.	5—Vic McLaughlin, Indianapolis	KO	5
Dec.	10—Jimmy Mahoney, Buffalo	W	10
Dec.	21—Jack Prybelic, Buffalo	D	6

1929

Jan.	21—Jimmy Mahoney, N. Y. C.	KO	3
Mar.	4—Len Darcy, Buffalo	W	6
Mar.	11—James J. Braddock, N. Y. C.	KO by	9
July	2—Len Darcy, Steubenville, O.	W	6
Sept.	30—Len Darcy, Buffalo	W	6
Oct.	14—Maxie Rosenbloom, Phila.	L	10
Nov.	11—Johnny Haystack, Buffalo	KO	1
Nov.	25—Maxie Rosenbloom, Buffalo	W	10

1930

Feb.	10—Lou Scozza, Buffalo (Won N. Y. Commission Light Heavyweight title)	W	15
May	27—Pete Latzo, Boston	NC	7
June	25—Maxie Rosenbloom, Buffalo (Lost Light Heavyweight title)	L	15
Aug.	22—Pedro Lopez, Schenectady	KO	2
Oct.	1—Len Darcy, Syracuse	NC	8
Nov.	6—King Levinsky, Chicago	L	10

1931

Jan.	14—King Levinsky, Chicago	W	10
Apr.	20—Tom Heeney, Buffalo	W	6
Aug.	5—Maxie Rosenbloom, N. Y. C. (Light Heavyweight Title bout)	L	15
Oct.	30—King Levinsky, Detroit	L	10

1932

Aug.	22—Charley Belanger, Buffalo	KO by	2

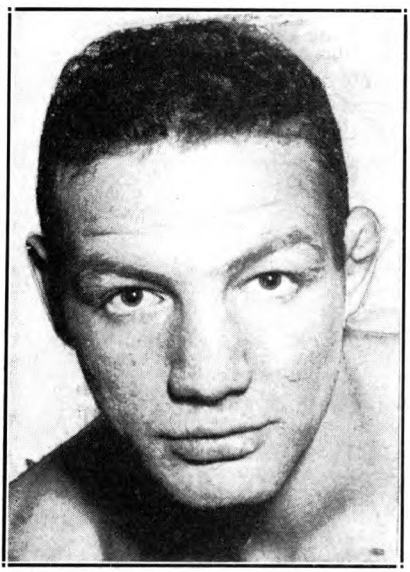

MAXIE ROSENBLOOM
New York, N. Y.

MAXIE ROSENBLOOM

Born, September 6, 1904, New York, N. Y. Nationality, Jewish-American. Weight, 165-170 lbs. Height, 5 ft. 11 in. Managed by Frank Bachman.

1923

Knockout: Jack Rivers, 3. Won: Joe Scogny, 6; Kid Frankie, 6; Nick Scanlon, 6 and 6.

1924

Knockouts: Joe Magnante, 4; Frank Sweeney, 6. Won: Jimmy Roberts, 4; Jack Stone, 6; Patsy Lodice, 6; Jack Lynch, 6; Jack Ford, 6; Jimmy Roberts, 6; Jimmy Amato, 6; Jack Fogarty, 6; Jimmy Amato, 6 and 6; Larry Mercedes, 6. No decisions: Bruno Frattini, 12; Joe McCarthy,

10 and 12; Lew Ferry, 10; Alex Kid Gibbons, 12; Tommy West, 8; Rocky Smith, 10. Draw: Joe Silvani, 4.
Dec. 16—Frankie Maxted, N. Y. C.....W 6

1925

Jan. 1—Tommy West, Trenton, N. J...ND 10
Jan. 19—Joe McCartney, Newark, N. J. KO 4
Jan. 27—Joe Silvani, N. Y. C.....W 6
Feb. 13—Yale Okun, N. Y. C.....D 6
Feb. 18—Carl Johnson, N. Y. C.....W 6
Mar. 3—Hambone Kelly, N. Y. C.....W 6
Mar. 11—Carl Johnson, N. Y. C.....W 6
July 3—Jack De Mave, Long Branch ND 10
July 16—Harry Greb, Cleveland.....ND 10
Aug. 4—George Courtney, Coney Island W 6
Aug. 22—Jimmy Slattery, Coney Island...L 6
Oct. 12—Tommy West, Trenton.....ND 10
Nov. 2—Joe Silvani, N. Y. C.....KO 9
Nov. 11—Allen Joe Gans, Syracuse.....WF 6
Nov. 23—Boy McCormick, N. Y. C.....KO 8

1926

Jan. 1—Jimmy Slattery, Buffalo.....L 10
Jan. 11—Art Weigand, Buffalo.....L 6
Jan. 18—Rocky Smith, Philadelphia....W 10
Jan. 25—Frankie Schoell, Buffalo.....D 10
Feb. 2—Frank Moody, N. Y. C.....W 12
Feb. 22—Rock Smith, Trenton.....ND 10
Mar. 12—Willie Walker, Staten Island...W 10
Mar. 22—Jack Delaney, Philadelphia....L 10
Apr. 19—Frankie Schoell, Buffalo.....W 10
Apr. 30—Tommy West, Camden.....ND 10
June 5—Dave Shade, L. I. City.....W 10
June 29—Dave Shade, L. I. City.....W 12
July 15—Lou Scozza, Buffalo.....W 10
July 23—Jamaica Kid, Atlantic City....ND 8
Aug. 6—Jamaica Kid, Long Branch....KO 6
Aug. 19—Chuck Burns, N. Y. C.....W 10
Aug. 27—Johnny Wilson, Coney Island...W 12
Sept. 14—Jimmy Francis, L. I. City.....W 10
Sept. 20—Frankie Schoell, Buffalo.....L 12
Oct. 4—Johnny Wilson, Pittsburgh.....W 10
Oct. 15—Tiger Flowers, Boston.....WF 9
Dec. 12—Phil K. O. Kaplan, N. Y. C.....W 10

1927

Jan. 26—Benny Ross, Buffalo.....W 10
Feb. 1—Jimmy Delaney, Cincinnati...ND 10
Mar. 17—Young Stribling, Boston, Mass...L 10
Apr. 2—Willie Walker, N. Y. C.....W 12
Apr. 11—Frankie Schoell, Buffalo.....W 15
June 21—Leo Lomski, Long Island.....L 12
July 3—Tiger Flowers, Chicago.....D 10
July 26—Tony Marullo, N. Y. C.....W 10
Aug. 4—Bob Sage, Detroit.....W 10
Aug. 20—Lou Scozza, Buffalo.....W 10
Aug. 30—*Jimmy Slattery, Hartford.....L 10
Oct. 17—Homer Robertson, Pittsburgh...W 10
Nov. 9—Tiger Flowers, Detroit.....D 10
Nov. 15—Jock Malone, St. Paul.....ND 10
Nov. 21—Pete Latzo, Philadelphia.....W 10
Dec. 12—Joe Anderson, Cincinnati....ND 10
*Advertised for light heavy title.

1928

Jan. 2—Frankie Schoell, Cincinnati....W 10
Jan. 9—Godfrey Johnson, Pittsburgh...W 10
Jan. 20—Dick Evans, Rochester.....W 10
Feb. 3—Phil Kaplan, N. Y. C.....W 8
Feb. 6—Pete Latzo, Wilkes-Barre.....L 10
Feb. 17—Jack McVey, N. Y. C.....W 8
Feb. 23—Willie Walker, Brooklyn.....W 4
Mar. 5—Bobby Brown, Pittsburgh.....W 10
Mar. 20—Frankie Schoell, Wilkes-Barre D 10
June 4—Tommy Milligan, London...KO by 9
July 27—Lou Scozza, Denver.....L 10
July 31—Ted Kid Lewis, N. Y. C.....WF 6
Aug. 3—Harry Martone, Long Branch...W 8
Aug. 24—Leo Lomski, Long Branch.....D 10
Sept. 10—Homer Robertson, Springfield, Mass.....W 10
Oct. 11—Tiger Payne, N. Y. C.....W 10
Oct. 22—Garfield Johnson, Pittsburgh...W 10
Nov. 22—Cuban Bobby Brown, Jer. City W 10
Nov. 27—Tiger Thomas, Williamsport....W 10
Dec. 20—Osk Till, Buffalo.....W 10

1929

Jan. 28—Jack McVey, Rochester.....W 10
Feb. 19—Greek Johnson, Wilkes-Barre...W 10
Mar. 4—Greek Johnson, Buffalo.....W 6
Mar. 11—Osk Till, N. Y. C.....W 10
Mar. 18—Leo Lomski, Philadelphia.....W 10
Mar. 22—Bobby Brown, Syracuse.....W 10
Apr. 3—Joe Anderson, Cincinnati.....W 10
Apr. 26—C. Belanger, Chicago.....W 10
May 23—J. Anderson, Cincinnati.....W 10
July 4—J. Anderson, Portland.....W 10
July 12—W. Feldman, Aberdeen.....W 6
July 19—F. Lenheart, Allentown.....L 10
July 30—H. Dillon, Portland.....W 10
Aug. 16—L. Williams, Rockaway.....KO 9
Aug. 24—Tiger Payne, Coney Island...WF 8
Aug. 28—H. Martone, Bayonne.....W 10
Aug. 29—B. Brown, Franklin.....W 10
Sept. 9—K. O. Brown, Pittsburgh.....W 10
Sept. 29—Tiger Payne, N. Y. C.....W 10
Oct. 14—J. Slattery, Philadelphia.....W 10
Oct. 21—Joe Sekyra, N. Y. C.....W 10
Nov. 15—J. Braddock, N. Y. C.....W 10
Nov. 25—J. Slattery, Buffalo.....L 10
Nov. 30—L. Williams, N. Y. C.....W 10
Dec. 9—Yale Okun, N. Y. C.....W 12

1930

Jan. 3—Leo Lomski, N. Y. C.....W 10
Feb. 14—Ace Hudkins, N. Y. C.....W 10
Mar. 10—Larry Johnson, N. Y. C.....WF 6
Apr. 7—Harry Fuller, Buffalo.....W 10
Apr. 30—Larry Johnson, N. Y. C.....W 10
June 3—George Hoffman, N. Y. C.....W 10
June 25—*Jimmy Slattery, Buffalo.....W 15
(Won N. B. A. Light Heavyweight title)
Aug. 4—Willard Dix, Oakland, Calif....W 10
Aug. 21—Leo Lomski, Aberdeen.....D 8
Sept. 29—Battling Bozo, Birmingham....D 10
Oct. 22—*Abie Bain, N. Y. C.....KO 11
Nov. 24—Patsy Perroni, Canton, O.....W 10
Dec. 2—Paul Swiderski, St. Louis.....NC 7
*Title bout.

1931

Jan. 27—Gene McCue, Stamford, Conn. KO 3
Feb. 9—Battling Bozo, Birmingham...ND 10
Feb. 20—Tony Cancella, Tampa.....W 10
Mar. 5—Marty Gallagher, Miami.....W 8
Mar. 19—Joe Banovic, Scranton.....W 10
Apr. 6—Billy Jones, Pittsburgh.....L 10
Apr. 30—George Manley, Denver.....L 10
May 6—Leo Lomski, Portland, Ore.....W 10
May 15—Don Petrin, Hollywood.....W 10
June 2—Fred Lenhart, Coeur D'Alene, Idaho.....W 10
June 15—Charley Belanger, Toronto.....W 10
June 29—Billy Jones, Philadelphia.....W 10
July 9—Joe Banovic, Scranton.....W 10
July 22—George Manley, Denver.....L 10
Aug. 5—*Jimmy Slattery, Brooklyn.....W 15
Sept. 14—Owen Phelps, Des Moines.....W 10
Sept. 22—Battling Bozo, Atlanta, Ga.....D 10
Oct. 20—Dick Daniels, Minneapolis...KO 7
Oct. 27—Russ Rowsey, Charleston, S. C. W 10
Nov. 2—Battling Bozo, Kansas City.....W 12
Nov. 10—James Braddock, Minneapolis NC 2
Dec. 17—Cyclone Smith, Savannah, Ga. W 10
*Title bout

1932

Jan. 1—Dave Maier, Milwaukee.....L 10
Jan. 15—Frankie Wine, Coral Gables....W 10
Jan. 26—Gordon Fortenberry, W. Palm Beach.....W 10
Feb. 17—Bob Godwin, Daytona.....D 10
Mar. 18—Joe Knight, Daytona.....L 10
Mar. 21—Willie Oster, Miami.....W 12
Apr. 15—Stanley Wellise, Grand Rapids W 10
Apr. 21—Lou Scozza, Flint, Mich.....W 10
May 11—Harry Fuller, Niagara Falls.....W 10
May 16—Harry Ebbetts, Springfield.....W 10
May 23—Reds Barry, Laurel, Md.....W 10
June 8—Larry Johnson, Pittsburgh.....W 10
June 14—Tony Shucco, W. Springfield....L 10
June 20—Sam Weiss, Allentown, Pa.....W 10
June 30—Martin Levandowski, Grand Rapids.....W 10
July 14—*Lou Scozza, Buffalo.....W 15
Aug. 2—Joe Barlow, Boston.....W 10
Aug. 22—Bob Godwin, Laurel, Md.....W 10
Aug. 30—Bob Godwin, Charlotte, N. C....D 10
Sept. 19—Jimmie Herman, Hazelton.....W 10
Sept. 29—Lou Scozza, Montreal.....W 10
Oct. 12—Jack Redman, Brooklyn.....W 10
Oct. 17—Jack Fox, Dayton, O.....W 10
Nov. 16—John Henry Lewis, San Fran...W 10
Nov. 23—Tony Poloni, Sacramento.....W 10
Dec. 1—Jack Silva, Stockton.....W 10
Dec. 6—Tony Poloni, San Jose.....W 10

Dec. 16—Leroy Haynes, San Fran.....W 10
Dec. 20—Jack Silva, Albuquerque.....W 10
Dec. 29—Billy Jones, Chicago.....W 10
*Title bout.

1933

Jan. 20—Chuck Burns, Winston-Salem...W 10
Jan. 24—Al Stillman, St. Louis.....W 10
Feb. 22—*Al Stillman, St. Louis .....W 10
Mar. 10—*Ad. Heuser, N. Y. C.....W 15
Mar. 24—*Bob Godwin, N. Y. C.....KO 4
Apr. 3—Lou Scozza, Buffalo.....L 10
Apr. 19—M. Levandowski, St. Louis.....W 10
Apr. 25—Al Stillman, Springfield, Ill.....W 10
Apr. 28—Harold Murphy, Spring'd., Mo. W 10
May 5—Chas. Belanger, Jeffers'v., Ind...W 10
May 26—Frankie Ryan, Charleston.....L 10
June 2—Buddy McArthur, Clarksburg W 10
June 20—Popper Stopper, Leiperville, Pa. W 10
July 12—J. H. Lewis, Frisco, Cal.....L 10
July 20—Fred Lenhart, Tacoma, Wash...D 10
July 31—J. H. Lewis, Frisco, Cal.....L 10
Aug. 8—K. O. Christner, Los Angeles KO 6
Aug. 15—Dynamite Jackson, Los Angeles W 10
Aug. 31—Leroy Haynes, Los Angeles.....W 10
Sept. 12—Joe Rice, Fort Worth.....W 10
Sept. 19—Chuck Burns, San Antonio.....W 10
Sept. 22—Young Stribling, Houston, Tex. L 10
Sept. 28—Rosey Rosales, El Paso, Tex...W 10
Oct. 16—Clyde Chastain, Chattanooga...D 10
Nov. 3—*Mickey Walker, N. Y. C.....W 15
Nov. 28—Clyde Chastain, Houston, Tex...D 10
Dec. 4—Nelson Dunn, Fort Worth.....W 10
Dec. 19—Chas. Massera, Brooklyn.....L 10
Dec. 21—Bob Godwin, W. Palm Beach....D 10
*Title bout.

1934

Jan. 10—Bob Godwin, Palm Beach.....L 12
Feb. 5—*Joe Knight, Miami .....D 15
Mar. 12—G. Fortenberry, Orlando .....W 10
Mar. 15—Cyclone Smith, Macon.....W 10
Mar. 22—Leroy Brown, Charleston.....W 10
Apr. 9—Johnny Miler, New Orleans....W 10
Apr. 16—Clyde Chastain, Okla. City.....L 10
Apr. 23—Al Gainer, New Haven.....D 10
May 8—Mickey Walker, Los Angeles....L 10
June 1—Dutch Weiner, San Diego.....W 10
June 8—Young Langford, Phoenix.....W 10
June 12—Maxie Maxwell, Tucson.....KO 4
June 15—Leo Kelly, Bakersfield.....W 10
June 26—Lee Ramage, Los Angeles.....D 10
July 10—Lee Ramage, Los Angeles.....L 10
July 31—Lee Ramage, Los Angeles.....L 10
Aug. 8—Pete Georgi, Oakland.....W 10
Oct. 8—Leo Kelly, San Francisco.....W 10
Oct. 22—Johnny Miler, Des Moines.....ND 10
Nov. 16—Bob Olin, N. Y. C.....L 15
(Lost Light Heavyweight title)
Dec. 3—Al Gainer, New Haven.....W 12
Dec. 21—Tony Shucco, Boston.....W 10
*Title bout.

1935

Jan. 7—Al Stillman, St. Joseph .....W 10
Jan. 14—Johnny Nelson, Syracuse.....W 10
Jan. 29—Frank Rowsey, Hollywood.....W 10
Feb. 5—Johnny Miler, Los Angeles.....W 10
Feb. 15—Bob Godwin, Hollywood.....W 10
Feb. 22—Rosey Rosales, Phoenix.....KO 2
Mar. 3—Homer Brandeis, Oakland.....W 10
Mar. 15—Frank Rowsey, Hollywood.....W 10
Apr. 19—Charlie Massera, Hollywood....W 10
May 2—Homer Brandeis, Oakland.....W 10
May 14—Oscar Rankins, Los Angeles...W 10
May 22—Harold Murphy, Wilmington...W 6
June 7—Ford Smith, Hollywood.....W 10
June 18—Abe Feldman, Los Angeles.....W 10
July 17—John Henry Lewis, Oakland...W 10
July 19—Hank Hankinson, Hollywood...L 10
Aug. 12—Hank Hankinson, Oakland.....L 10
Aug. 16—Harold Murphy, Reno.....W 8
Aug. 21—Georgie Simpson, San Fran. ....W 10
Sept. 6—Tiger Jack Fox, Spokane.....D 10
Oct. 1—Tiger Jack Fox, Spokane.....L 10
Nov. 1—Frank Rowsey, Hollywood.....W 10
Nov. 15—Cannonball Green, Ventura.....D 6
Nov. 29—John Henry Lewis, San Fran...W 10

1936

Jan. 15—Johnny Sykes, Las Vegas.....W 10
Jan. 28—Charley Coates, Los Angeles....W 10
Feb. 7—Tuffy Dial, Phoenix.....W 10
Feb. 22—Johnny Sykes, Tonopah.....W 10
June 20—George Simpson, Sydney.....KO 4
July 21—Leo Kelly, Sydney.....W 15
Aug. 14—Leo Kelly, Melbourne.....D 15

1937

Jan. 5—King Levinsky, Los Angeles...W 10
Feb. 9—Jack Kranz, Modesto.....W 8
Mar. 11—Tom Beaupre, Dallas.....W 10
Mar. 29—Roscoe Toles, Detroit .....W 10
Apr. 27—Alberto Lovell, Los Angeles.....L 10
June 8—Lee Ramage, Los Angeles.....W 10
July 20—Johnny Erjavac, Hollywood....W 10
Sept. 17—Jimmy Adamick, Detroit.....W 10
Sept. 29—Nash Garrison, Oakland .....W 10
Oct. 12—Bob Nestell, Los Angeles.....W 10
Nov. 19—Jimmy Adamick, Detroit..KO by 2
Dec. 7—Big Boy Bray, Los Angeles....W 10

1938

May 20—O'Dell Pollee, San Diego.....KO 5
June 3—Lou Nova, Hollywood.....W 10
Aug. 5—Bob Pastor, Hollywood.....D 10

1939

June 26—Al Ettore, Hollywood.....KO 3

BOB OLIN

Born, July 4, 1908, New York City. Weight, 175 lbs. Height, 6 ft. Managed by Harold Scadron.

1929

Frank Morris, D, 6; Jimmy Roberts, W, 6; Larry Hogan, KO, 1; Jim Griffin, KO, 1; Jack Finklea, KO, 1; Herman Riegals, KO, 4; Joe Johnson, KO, 1; Eric Holmberg, KO, 5; Jim Morris, KO, 3; Dave King, W, 8; Felix Milano, KO, 1; Bruno Sala, W, 8; Amendeo Grillo, KO, 3; George La Rocco, W, 10; Joe Banovic, L, 10; Olaf Huset, KO, 1; Willie Lancaster, KO, 1; Jack Marsling, KO, 1; Al Braddock, KO, 2.

1930

One Punch Williams, W, 10; Italian Jack Herman, W. 6; George La Rocco, W, 6; Ray Wallace, W (foul) 2; Ralph Ficucello, W, 8; Joe Sekyra, L, 10; Pat Wash, KO, 3; Bremen Eddie, W, 6; Willard Dix, W, 10; Joe Banovic, D, 10.

1931

Mar. 30—Joe Banovic, N. Y. C.....L 10
Feb. 24—Tony Ferrante, N. Y. C.....W 10
June 6—Tony Ferrante, N. Y. C.....KO 5
June 22—Willard Dix, N. Y. C.....KO 1
July 27—Al Gainer, New Haven, Conn..W 10
Aug. 14—Willie Bush, New Haven, Ct...L 10
Sept. 1—Al Gainer, New Haven, Conn...L 10
Nov. 23—Don Petrin, N. Y. C.....KO 6
Dec. 18—Tait Littman, Chicago, Ill....KO 4
Dec. 30—Clyde Chastain, Chicago.....W 10

1932

Jan. 15—Baxter Calmes, Chicago, Ill.....L 10
Feb. 15—Art Huttick, Chicago, Ill.....L 10
June 1—Dick Fullam, N. Y. C.....W 8
July 20—Muggs Kerr, N. Y. C.....W 8
Sept. 1—Al Gainer, New Haven.....L 10
Nov. 18—Tommy Welsh, N. Y. C.....W 6
Dec. 29—Martin Levandowski,
Chicago .....KO by 6

1933

Jan. 20—Paul Marque, N. Y. C.....W 6
Mar. 10—Chas. Massera, N. Y. C.....L 6
June 19—Tony Shucco, Albany, N. Y.....L 10
July 5—Chas. Massera, Brooklyn.....D 10
July 26—Sam Portney, Brooklyn.....W 10
Aug. 17—Al Gainer, N. Y. C.....D 6
Oct. 9—Unknown Winston, N. Y. C.....W 6
Nov. 17—Chas. Massera, N. Y. C.....W 8
Dec. 22—Al Gainer, New Haven.....W 10

1934

Jan. 19—Lou Brouillard, N. Y. C.....L 10
Apr. 5—Lou Brouillard, New Haven.....L 10
May 25—Bob Godwin, Hollywood.....KO 1
June 22—Bob Godwin, Hollywood.....W 10
July 20—Abe Feldman, Hollywood.....D 10
Nov. 16—Maxie Rosenbloom, N. Y. C...W 15
(Won Light Heavyweight Championship)

1935

Jan. 11—Fanis Tzanetopoulos, Boston...W 10
Feb. 26—Dutch Weimer, Detroit.....L 10
Mar. 25—Mickey Dugan, Cleveland.....W 8
Apr. 12—John Henry Lewis, San Fran....L 10

Sept. 20—Henry Firpo, Arbury Park...KO 3
Oct. 31—John Henry Lewis, St. Louis.....L 15
(Lost Light Heavyweight title)
Dec. 10—Al McCoy, Montreal.....L 10

1936

Apr. 2—Tommy Farr, London.....L 10
Aug. 4—Jimmy DeSola, Brooklyn.....W 8
Aug. 17—Red Bruce, Pittsburgh.....L 10
Nov. 2—Buck Everett, Wash. .....KO 4

1937

Jan. 15—Tiger Jack Fox, Spokane...KO by 2
Mar. 10—Gunnar Barlund, N. Y. C.....W 10
May 4—Leonard Bostick, St. Louis.....KO 1
June 3—John Henry Lewis, St. Louis
(For Light-Heavy Title) KO by 8
Sept. 13—Patsy Perroni, Toledo.....KO 4
Sept. 28—Leroy Haynes, Phila.....KO by 6
Nov. 17—Johnny Risko, Cleveland.....L 10

1938

Jan. 8—Tiger Hairston, N. Y. C.....KO 2
Jan. 24—Steve Dudas, Philadelphia.....L 10
Sept. 1—Buddy Knox, Montreal, Can.....L 10
Nov. 9—Al McCoy, Montreal, Can.....L 10

1939

Feb. 2—Gus Lesnevich, Sydney, Aust.....L 12
Feb. 22—Young Campbell, Newcastle, Australia .....KO 4

1942

In U. S. Coast Guard.

JOHN HENRY LEWIS

Born, May 1, 1914, Los Angeles, Calif. Nationality, American Negro. Height, 5 ft. 11 in. Managed by Gus Greenlee.

1931

Knockouts: Tommy Cadena, 1; Pietro Georgi, 1; Roy Gunn, 3; Kid Valdone, 3; Sammy Bass, 1; Jake Henderson, 4; Roy Imm, 4; Tiger Flowers, 6; Lloyd Phelps, 8; Sam Terrain, Prescott, Ariz., KO 4—Terrain died after the knockout.

1932

Apr. 22—Yale Okun, San Francisco.....W 10
Sept. 21—James J. Braddock, San Fran...W 10
Oct. 5—Fred Lenhardt, San Francisco KO 4
Oct. 26—Lou Scozza, San Francisco.....W 10
Nov. 16—Maxie Rosenbloom, San Fran...L 10
Nov. 27—Jimmy Hanna, San Francisco KO 6
Dec. 12—Tuffy Dial, San Francisco.....KO 4

1933

Feb. 7—Terris Hill, San Francisco.....KO 4
Mar. 3—Tom Patrick, San Francisco...W 10
June 16—Fred Lenhardt, San Francisco D 10
July 12—Maxie Rosenbloom, San Fran...W 10
July 31—Maxie Rosenbloom, San Fran...W 10
Nov. 10—Frank Rowsey, San Francisco..W 10

1934

June 6—Sandy Casanova, Ft. Hauchuca.KO 3
July 12—Bobby Brown, Tucson.....KO 3
Sept. 3—Tony Poloni, Reno .....KO 1
Sept. 12—Norman Conrad, Oakland.....W 10
Sept. 20—Young Firpo, Portland.....D 10
Oct. 3—Red Barry, San Francisco.....D 10
Oct. 17—Pietro Georgi, Oakland.....KO 2
Oct 31—Earl Wise, Oakland.....KO 3
Nov. 16—Jim Braddock, N. Y. C.....L 10
Nov 23—Yale Okun, N. Y. C.....KO 3
Dec. 14—Tony Shucco, N. Y. C.....W 10

1935

Jan. 29—Don Petrin, Pittsburgh.....KO 7
Feb. 25—Frank Wodack, Syracuse.....KO 3
Mar. 4—Terry Mitchell, Syracuse.....KO 6
Mar. 13—Emilio Martinez, Denver.....W 10
Apr. 12—Bob Olin, San Francisco.....W 10
May 10—Frank Rowsey, San Francisco..W 10
June 3—Tommy Patrick, Pittsburgh...KO 1
June 24—Izzy Singer, Paterson.....KO 1
July 8—Lou Poster, Cleveland.....KO 5
July 17—Maxie Rosenbloom, Oakland...L 10
July 24—Abe Feldman, N. Y. C.....L 10
Oct. 31—Bob Olin, St. Louis.....W 15
(Won Light Heavyweight Title)
Nov. 29—Maxie Rosenbloom, San Fran...L 10
Dec. 11—Georgie Simpson, Oakland.....KO 2
Dec. 19—Coleman Johns, Phoenix .....KO 2
Dec. 20—Dutch Weimer, Tucson .....W 10

1936

Jan. 10—Tiger Jack Fox, Spokane.....KO 3
Jan. 17—Al Stillman, St. Louis, Mo.....KO 4
Jan. 29—Emilio Martinez, Denver.....L 10
Jan. 31—Cyclone Lynch, Walsenburg..KO 1
Mar. 6—Eddies Simms, St. Louis, Mo...W 10
Mar. 13—Jock McAvoy, N. Y. C.....W 15
(Title)
Apr. 7—George Nichols, Buffalo.....D 10
Apr. 22—Izzy Singer, Chicago, Ill.....W 10
May 27—Charlie Massera, Pittsburgh....W 10
May 29—Bob Godwin, N. Y. C.....KO 1
June 8—John Anderson, N. Y. C.....W 10
June 12—Dutch Weimer, York, Pa.....KO 5
June 17—Tony Shucco, St. Louis, Mo....KO 8
June 22—Jimmy Merriott, Peoria, Ill....KO 3
July 10—Max Marek, Chicago, Ill.....W 10
July 30—Al Gainer, Pittsburgh, Pa.....W 12
Sept. 17—Tiger Hairston, Charleston...KO 1
Oct. 2—Red Burman, Chicago, Ill.....KO 2
Nov. 9—Len Harvey, London, Eng.....W 15
(Title)

1937

Jan. 4—Al Ettore, Philadelphia.....D 10
Jan. 11—Art Sykes, Pittsburgh .....KO 6
Jan. 28—Chester Palutis, Scranton....KO 7
Feb. 8—Al Ettore, Philadelphia.....W 15
Mar. 15—Hans Birkie, Philadelphia.....W 10
Apr. 2—Donald Barry, St. Louis.....KO 5
Apr. 9—Babe Davis, Indianapolis.....KO 3
Apr. 13—Harold Murphy, Omaha.....KO 4
Apr. 19—Pret Farrar, Des Moines.....KO 6
May 4—Emilio Martinez, St. Louis.....W 10
May 14—Patsy Perroni, N. Y. C.....W 10
May 21—*Jack Kranz, Kansas City.....KO 3
June 3—Bob Olin, St. Louis.....KO 3
June 15—Al Ettore, Philadelphia.....W 10
June 28—Willie Reddish, Washington...W 10
Aug. 19—Italo Colonello, Pittsburgh.....W 12
Oct. 15—Isadore Gastanaga, Detroit.....L 10
Nov. 26—Salvadore Ruggierello.....KO 4
Dec. 12—Isadore Gastanaga, St. Louis..KO 9
Dec. 17—Johnny Risko, Cleveland.....W 10
*Title bout.

1938

Jan. 10—Leonard Neblitt, Nashville....KO 8
Jan. 18—Marty Gallagher, St. Louis...KO 3
Jan. 31—Emil Scholz, Pittsburgh.....W 10
Feb. 11—Fred Lenhardt, St. Louis.....KO 3
Mar. 25—Bud Mignault, St. Paul.....W 10
Apr. 4—Bob Tow, Philadelphia.....W 10
Apr. 25—*Emilio Martinez, Minneapolis KO 4
May 5—Domenic Ceccarelli, Baltimore W 10
May 19—Elmer Ray, Atlanta.....KO 12
Aug. 25—Domenic Ceccarelli, Nutley..KO 3
Sept. 15—Jimmy Adamick, Philadelphia W 10
Oct. 28—*Al Gainer, New Haven.....W 15
*Title bout.

1939

Jan. 5—Joe Louis, N. Y. C.....KO by 1
(For the Heavyweight Championship of the World)

MELIO BETTINA

Born, November 18, 1916, Bridgeport, Conn. Nationality, Italian-American. Weight, 180 lbs. Height 5 ft., 10 in. Managed by James V. Grippo.

1934

Oct. 6—Joe Gargiso, New York City..KO 1
Oct. 27—John Dario, New York City...KO 2
Nov. 10—Terry Mitchell, New York City W 4
Dec. 1—Julius Vigh, New York City...KO 3

1935

Mar. 15—Jimmy Varrelli, New York City W 6
Apr. 4—Vinnie Funk, Paterson.....KO 2
Apr. 11—Babe Marshall, Paterson.....W 6
Apr. 22—Ray Miller, Paterson.....L 6
May 2—Charlie Mautz, Paterson.....W 8
June 3—Lou LaPage, Paterson.....W 10
June 25—Alfie Williams, Elmira .....KO 3
Sept. 10—Mark Hough, Poughkeepsie....D 8
Nov. 13—"Tiger" Smith, New Haven.....W 6

1936

Jan. 9—Joe Tinsley, White Plains.....W 6
Feb. 17—Babe Childers, Miami Beach...KO 2
Mar. 10—Tony Celli, W. Palm Beach.....W 10
Mar. 31—Charlie Weiss, W. Palm Beach...L 10
Apr. 14—Charlie Weiss, W. Palm Beach..W 10
June 1—Bud Mignault, Poughkeepsie...W 10

July 13—Charlie Loughran, Washington W 6
July 27—Buddy Ryan, Newark ND 6
Aug. 24—Fred Caruso, Newark L 10
Sept. 14—Frank Zamoris, Newark KO by 6
Sept. 28—Frank Zamoris, Newark W 8
Nov. 16—Buddy Ryan, Newark W 8
Dec. 8—Steve Carr, West Palm Beach KO 6

1937

Jan. 12—Carl Knowles, W. Palm Beach KO 3
Jan. 26—Leroy Brown, W. Palm Beach D 10
Mar. 2—Tony Celli, W. Palm Beach W 10
Mar. 30—Barney Brock, Miami W 10
June 18—Joe Knight, Miami W 10
July 10—Jimmy Mendes, Bridgeport KO 5
July 24—Joe Lipps, Bridgeport KO 5
Aug. 7—Johnny Duarte, Bridgeport W 8
Aug. 20—Buck Everett, Miami Beach L 10
Sept. 28—Art Johnson, Los Angeles KO 4
Nov. 5—Swede Berglund, Hollywood W 10
Dec. 10—Swede Berglund, Hollywood TKO 3

1938

Feb. 4—Bob Godwin, W. Palm Beach KO 7
Mar. 11—Tony Celli, W. Palm Beach KO 2
Mar. 25—Pat McDuff, W. Palm Beach W 10
May 5—James J. Johnson, N. Y. C. KO 7
May 20—Dominic Ceccarelli, N. Y. C. W 6
June 17—Phil Sommese, Brooklyn W 10
July 2—John Lasinski, Milford KO 5
July 26—Gene Bonin, Poughkeepsie KO 2
Aug. 18—Buck Everett, Poughkeepsie KO 1
Oct. 10—Basher Dean, Plainfield W 8

1939

Jan. 3—Bud Mignault, New York City KO 10
Jan. 20—Henry Cooper, New York City W 8
Feb. 3—Tiger Jack Fox, N. Y. C. KO 9
(New York State recognized Bettina light-heavy champion)
May 15—Italo Colonello, Pittsburgh KO 3
July 13—Billy Conn, New York City L 15
(Lost Light Heavyweight title)
Aug. 8—Hobo Williams, Poughkeepsie W 8
Sept. 25—Billy Conn, Pittsburgh L 15
(Light Heavyweight title bout)
Nov. 28—Willie Pavlovich, Jersey City W 8
Dec. 15—Mario Liani, Kingston KO 4

1940

Jan. 5—Fred Apostoli, New York City L 12
Feb. 2—Fred Apostoli, New York City KO 12
June 7—Al McCoy, Boston L 10
Aug. 7—Joe O'Gatty, Amsterdam W 10
Sept. 10—Gunnar Barlund, N. Y. C. W 10
Dec. 17—Solly Krieger, Brooklyn W 10

1941

Jan. 13—Anton Christoforidis, Cleveland L 15
(Vacant N. B. A. Light Heavyweight title)
Feb. 21—Herbie Katz, New York City KO 9
Mar. 9—Buddy Knox, Miami KO 5
Mar. 25—Jack Marshall, Tampa, Fla. KO 9
July 22—Red Burman, Brooklyn W 10
Aug. 25—Pat Valentino, San Francisco W 10
Oct. 7—Sonny Boy Walker, Los Angeles W 10
Nov. 17—Jimmy Bivins, Cleveland W 10
Dec. 1—Harry Bobo, Pittsburgh W 10

1942

Jan. 12—Mose Brown, Pittsburgh W 10
Mar. 31—Gus Dorazio, Philadelphia W 10
Apr. 10—Booker Beckwith, Chicago W 10
June 12—Altus Allen, Chicago W 10
June 23—Harry Bobo, Cleveland W 10
In U. S. Army.

1943

June 14—Lou Brooks, Philadelphia KO 1
Sept. 15—Jimmy Bivins, Cleveland L 10

1944

May 22—Johnny Vorce, Pittsburgh KO 5
June 12—Buddy Walker, Pittsburgh W 10
July 18—Curtis Sheppard, Pittsburgh W 10
Oct. 16—Saint Thomas, Philadelphia KO 3
Dec. 11—George Parks, Washington, D. C. W 10

1945

Mar. 16—Jimmy Bivins, N. Y. C. D 10

1946

July 11—Eddie Blunt, Hartford W 10
Aug. 19—Larry Bouchard, Troy KO 2
Sept. 25—Eldridge Eatman, Norwalk W 10
Nov. 19—Bill Weinberg, Buffalo W 10
Dec. 10—Joe Muscato, Buffalo KO 3

1947

May 23—Gus Lesnevich, N. Y. City KO by 1

1948

May 12—Jackie Fisher, Bangor, Me. KO 5
May 24—Ross Strickland, Newburgh KO 5
June 16—Angel Sotillo, N. Y. C. KO 3
July 6—Austin Johnson, Elizabeth KO 2
July 27—Shamus O'Brien, N. Y. C. KO 4
Nov. 8—Sandy McPherson, Providence W 10
Nov. 19—Enrique Felipi, New York W 10
Dec. 21—Johnny Flynn, Rochester KO by 6

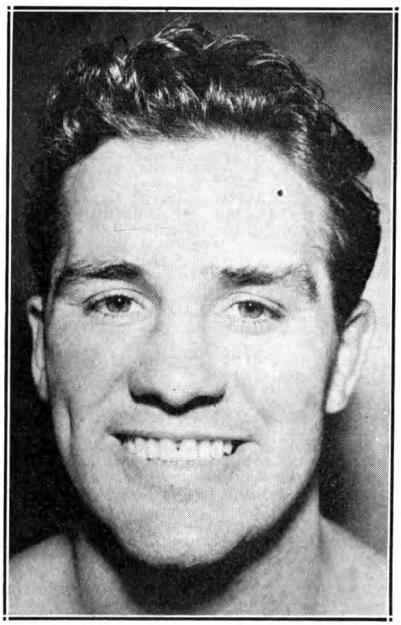

BILLY CONN
Pittsburgh, Pa.

BILLY CONN

Born, October 8, 1917, Pittsburgh, Pa. Nationality, Irish-American. Heavyweight. Managed by Johnny Ray.

1935

Dick Woodwer, Fairmont, L 4 rds. John Lewis, Charleston, KO 3 rds. Paddy Gray, Pittsburgh, W 4 rds. Bob Dorman, Clarksburg, W 6 rds. Johnny Birek, Pittsburgh, W 6 rds. Stan Nagey, Wheeling, W 4 rds. Ralph Gizzy, Pittsburgh, L. 4 rds. Ralph Gizzy, Pittsburgh, L. 6 rds. George Schlee, Pittsburgh, KO 6 rds. Teddy Movan, Pittsburgh, L 6 rds. Ray Eberle, Pittsburgh, W 6 rds. Teddy Movan, Pittsburgh, L 6 rds.

1936

Dick Ambrose, Pittsburgh, W 6 rds. Johnny Yurcini, Pittsburgh, W 6 rds. Ray Eberle, Pittsburgh, W 6 rds. Teddy Movan, Pittsburgh, W 6 rds. Johnny Yurcini, Washington, Pa., W 6 rds. Johnny Yurcini, Johnstown, KO 4 rds. Georgie Leggins, Pittsburgh, W 4 rds. Steve Walters, Pittsburgh, W 6 rds. Louis Kid Cook, Pittsburgh, W 6 rds. Louis Kid Cook, Pittsburgh, W 8 rds. Steve Nickelish, Pittsburgh, W 6 rds. General Burrows, Pittsburgh, W 6 rds. Steve Nickelish, Pittsburgh, W 6 rds. General Burrows, Pittsburgh, W 6 rds. Honeyboy Jones, Pittsburgh, W 6 rds. Teddy Movan, Pittsburgh, W 8 rds. Teddy Movan, Pittsburgh, W 8 rds. Honeyboy Jones, Pittsburgh, W 10 rds. Honeyboy Jones, Pittsburgh, W 10 rds. Roscoe Manning, Pittsburgh, KO 5 rds. Charley Weise, Pittsburgh, W 10 rds. Ralph Chong, Pittsburgh, W 10 rds. Jimmy Brown, Pittsburgh, KO 9 rds. Fritzie Zivic, Pittsburgh, W 10 rds.

1937

Mar. 11—Babe Risko, Pittsburgh W 10

May 3—Vince Dundee, Pittsburgh.....W 10
May 27—Oscar Rankins, Pittsburgh.....W 10
June 30—Teddy Yarosz, Pittsburgh.....W 12
Aug. 13—Young Corbett, San Francisco..L 10
Sept. 30—Teddy Yarosz, Pittsburgh.....W 15
Nov. 8—Young Corbett, Pittsburgh.....W 10
Dec. 16—Solly Krieger, Pittsburgh.....L 12

1938

Jan. 24—Honeyboy Jones, Pittsburgh....W 12
Apr. 4—Domenic Ceccarelli, Pittsburgh..W 10
May 10—Eric Seelig, Pittsburgh.....W 10
July 25—Teddy Yarosz, Pittsburgh.....L 12
Sept. 14—Ray Actis, San Francisco.....KO 8
Oct. 27—Honeyboy Jones, Pittsburgh.... W 10
Nov. 28—Solly Krieger, Pittsburgh.....W 12

1939

Jan. 6—Fred Apostoli, N. Y. C.....W 10
Feb. 10—Fred Apostoli, N. Y. C.....W 15
May 12—Solly Krieger, N. Y. C.....W 12
July 13—Melio Bettina, N. Y. C.....W 15
(Won New York State Light-heavyweight Championship)
Aug. 14—Gus Dorazio, Philadelphia....KO 8
Sept. 25—Melio Bettina, Pittsburgh.....W 15
(Title)
Nov. 17—Gus Lesnevich, N. Y. C.....W 15
(Title)

1940

Jan. 10—Henry Cooper, N. Y. C.....W 12
June 5—Gus Lesnevich, Detroit.....W 15
(Title)
Sept. 6—Bob Pastor, N. Y. C.....KO 13
Oct. 18—Al McCoy, Boston.....W 10
Nov. 29—Lee Savold, N. Y. C.....W 12

1941

Feb. 27—Ira Hughes, Clarksburg, W.Va..KO 4
Mar. 6—Dan Hassett, Wash., D. C.....KO 5
Apr. 4—Gunnar Barlund, Chicago.....KO 8
May 26—Buddy Knox, Pittsburgh.....KO 8
June 18—Joe Louis, N. Y. C.....KO by 13
(Heavyweight title fight)

1942

Jan. 12—Henry Cooper, Toledo.....W 12
Jan. 28—James D. Turner, St. Louis.....W 10
Feb. 13—Tony Zale, N. Y. C.....W 12
In U. S. Army.

1944

Exhibition bouts for the Service Men Overseas, in European Theatre of Operations.

1945

Oct. 29—Bearcat Jones, Cleveland ..Exh. 3
Nov. 7—Bearcat Jones, Kansas City Exh. 3

1946

June 19—Joe Louis, N. Y. C.....KO by 8
(Heavyweight title bout)

1948

Nov. 15—Mike O'Dowd, Macon, Ga.....KO 9
Nov. 25—Jackie Lyons, Dallas.....KO 9
Dec. 10—Joe Louis, Chicago.....Exh. 6

ANTON CHRISTOFORIDIS

Born, Messina, Greece, May 26, 1918. Nationality, Greek. Light Heavyweight. Height, 5 ft. 10 in. Managed by Lew Burston and Eddie Mead.

1934

Knockouts: Taddei, 4; Korenyi, 2; Al Mankini, 5; Jinie Sala, 7. Won: Thouvenin, 6; Reis, 10; Blaise, 6; Hallart, 6; Damaguez, 10. Draw: Jancellene.

1935

Mar. 6—Garcia Lluch, Paris.....W 10
Apr. 6—Georges Noche, Montlucon.....W 10
May 5—Paul Jeancenella, Paris.....W 6
July —Jany Ambreski, Athens, Greece W 10
Aug. 6—Assane Diouf, Paris.....W 10
Aug. 20—Georges Noche, Paris.....W 10
Sept. 3—Kid Tunero, Paris.....D 10
Sept. 20—Vilda Jaks, Paris.....L 10
Oct. 15—Marcel Foulon, Paris.....KO 6
Oct. 28—Julien Faes, Paris.....W 10
Nov. 22—Vilda Jaks, Paris.....W 10
Dec. 9—Kid Janas, Paris.....W 10

1936

Jan. 6—Kid Tunero, Paris.....L 10
Feb. 7—Carmelo Candel, Paris.....L 10
Mar. 6—Adrien Anneet, Paris.....W 10
Apr. 2—Vilda Jaks, Paris.....W 12
Apr. 19—Carmelo Candel, Marseille....KO 8
May 2—Kid Janas, Algiers.....L 10
Oct. 2—Carmelo Candel, Oran.....W 10
Nov. 5—Edouard Tenet, Paris.....L 10
Dec. 7—Mario Casadel, Paris.....WF 10

1937

Jan. 18—Edouard Tenet, Paris.....D 10
Feb. 4—Kid Janas, Paris.....W 10
Mar. 1—Martinez Alfara, Paris.....D 10
Apr. 3—Martinez Alfara, Paris.....D 10
June 13—Kid Tunero, Chantilly.....L 10
Aug. 8—Kid Janas, Algiers.....W 10
Aug. 22—Martinez Alfara, Oran.....D 10
Oct. 30—Tokulesco, Athens .....KO 1
Nov. 8—Costa Vassis, Athens.....W 15

1938

Jan. 14—Gustav Eder, Berlin.....W 12
May 6—Gustav Eder, Berlin.....D 12
May 23—Bep Van Klaveren, Rotterdam..L 10
Nov. 14—Bep Van Klaveren, Rotterdam..W 15

1939

Jan. 10—Edouard Tenet, Paris.....L 15
Apr. 5—Lou Brouillard, Paris.....W 10

1940

Jan. 5—Willie Pavlovich, N. Y. C.....W 8
Mar. 29—Frank Zamoris, N. Y. C.....W 6
Apr. 5—George Burnette, Detroit.....W 8
June 5—Jimmy Burns, Chicago.....KO 5
July 9—Joey Sutka, Detroit.....W 10
Aug. 21—Tony Bruno, Chicago .....W 10
Oct. 22—Jimmy Reeves, Cleveland....KO 2
Nov. 18—Jimmy Bivins, Cleveland.....L 10
Dec. 2—Jimmy Bivins, Cleveland.....W 10

1941

Jan. 13—Melio Bettina, Cleveland.....W 15
(Won vacant N. B. A. Light Heavyweight title)
Apr. 7—Italo Colonello, Baltimore....KO 5
Apr. 30—Johnny Romero, St. Louis....KO 2
May 22—Gus Lesnevich, N. Y. C.....L 15
(Lost Light Heavyweight title)
Dec. 1—Ceferino Garcia, Cleveland.....W 10

1942

Jan. 2—George Burnette, Detroit.....W 10
Jan. 12—Ezzard Charles, Cincinnati..KO by 3
Apr. 17—Jimmy Reeves, Cleveland.....W 10
Apr. 29—Paulie Mahoney, Buffalo.....KO 9
May 20—Johnny Colan, Chicago.....W 10
June 22—Johnny Colan, Cleveland.....W 10
July 27—Mose Brown, Pittsburgh.....W 10
Aug. 10—Nate Bolden, Chicago.....D 10
In U. S. Army.

1943

Feb. 23—Jimmy Bivins, Cleveland .....L 15
Apr. 21—Lloyd Marshall, Cleveland .....L 10
In U. S. Navy.

1946

July 8—Joe Lynch, Cleveland.....KO 3
Aug. 19—Augie Fleishauer, Cleveland..KO 7
Nov. 22—Steve Belloise, Detroit.....KO by 10

1947

Feb. 18—Anton Raadik, Chicago ....KO by 8

GUS LESNEVICH

Born, Feb. 22, 1915. Cliffside, N. J. Nationality, Russian-American. Light-heavyweight. Height, 5 ft. 9 in. Managed by Joe Vella.

1933

Golden Gloves Sub-Novice Champion.

1934

Golden Gloves Inter-City Champion

May 5—Justin Hoffman, Brooklyn ....KO 2
May 19—Sid Cohen, Brooklyn .....KO 3
May 29—Jimmy Calabrese, Ft. Lee.....KO 1
June 9—Willie Klein, Brooklyn .....W 6
June 23—Roy Frisco, Brooklyn .....W 8
July 23—Tony Kalb, Jersey City.....KO 2
Sept. 13—Nicky Williams, Jersey City...W 6
Sept. 22—Charlie Weisse, Brooklyn.....W 6
Oct. 3—Mark Hough, Brooklyn .....W 6
Nov. 3—Tom Chester, Brooklyn .....W 6
Nov. 24—Jackie Aldare, Brooklyn.....L 6
Dec. 8—Stan Willardson, Brooklyn.....W 6
Dec. 29—Jackie Aldare, Brooklyn .....W 8

1935

Jan. 12—Bucky Lawless, Brooklyn....KO 2
Feb. 2—Jackie Aldare, Brooklyn .....W 8
Mar. 2—John Anderson, Brooklyn.....W 8

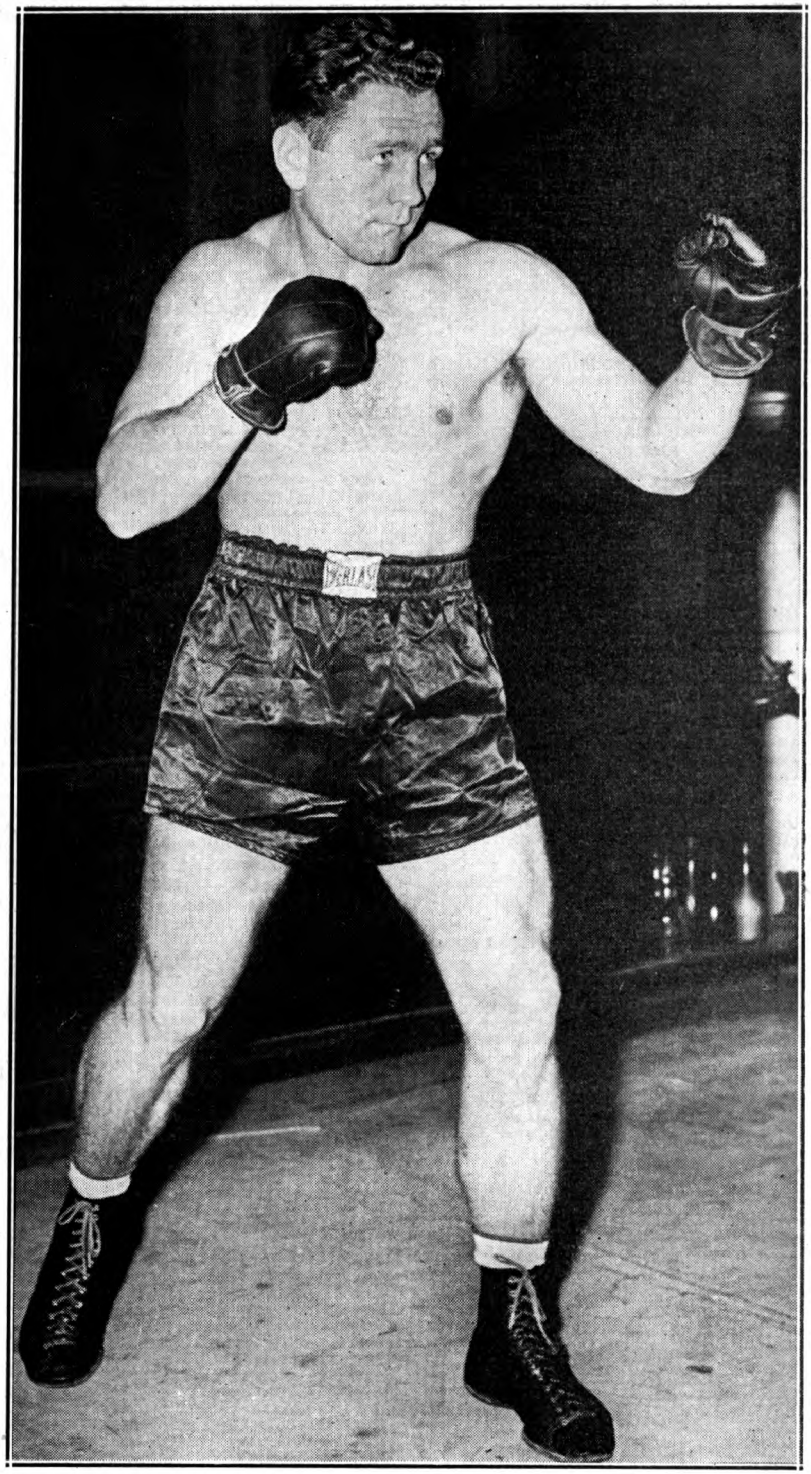

GUS LESNEVICH

Former World Light Heavyweight Title Holder

Mar. 22—John Anderson, N. Y.----------D 8
Apr. 12—Mark Hough, Brooklyn---------W 8
May 2—Charley Weise, Brooklyn------W 8
May 25—Tony Celli, Brooklyn----------W 8
Dec. 17—Butch Lynch, Newark ---------W 10

1936

Feb. 4—Eddie Kid Whalen, N. J.-----KO 5
Mar. 16—Frankie Caris, Newark---------D 10
Apr. 13—Frankie Caris, Newark--------W 10
May 12—Sammy Christian, Los Angeles..W 6
May 30—Lou Rogers, Hollywood--------KO 1
Aug. 21—Ray Actis, Hollywood---------W 10
Oct. 9—Carmen Barth, Hollywood------W 10
Oct. 23—Marty Simmons, Hollywood----D 10
Nov. 4—Young Stuhley, San Francisco..KO 9
Nov. 17—Freddie Steele, Los Angeles KO by 2

1937

Feb. 20—Tony Celli, N. Y.----------W 8
Mar. 12—Young Corbett, San Fran..KO by 5
June 22—Young Stuhley, Los Angeles..W 10
Aug. 24—Attilio Sabatino, San Francisco..W 10
Sept. 3—Alabama Kid, San Francisco..W 10
Oct. 5—Allan Matthews, Seattle---------D 10
Nov. 19—Herbie Katz, N. Y.----------W 10

1938

Jan. 7—Joey Parks, St. Louis----------D 10
Feb. 8—Ben Brown, Miami Beach-----W 10
Feb. 24—Jack Kirkland, Miami Beach..KO 1
Mar. 23—Lou Brouillard, N. Y. C.-------W 10
June 1—Buddy Ryan, West N. Y.------W 10
June 16—Stanley Hasrato, West N. Y...KO 1
Nov. 3—Ron Richards, Sydney, Aust.----L 12
Dec. 15—Ambrose Palmer, Sydney, Aust..W 12

1939

Jan. 19—Alabama Kid, Sydney, Aust...KO 9
Feb. 2—Bob Olin, Sydney, Aust.---------W 12
May 15—Larry Lane, Trenton, N. J.-----W 10
June 22—Dave Clark, Nutley, N. J.------KO 1
Nov. 17—Billy Conn, N. Y. C.----------L 15
(For Light-heavyweight Title)

1940

Jan. 1—Dave Clark, Detroit----------W 10
June 5—Billy Conn, Detroit----------L 15
(For Light-heavyweight Title)
July 22—Wally Sears, Garfield, N. J.------W 10
Sept. 5—Henry Cooper, Garfield, N. J...KO 5
Nov. 23—Al Delaney, Brooklyn----------L 8
Dec. 16—Jack Marshall, Newark--------KO 4

1941

Feb. 27—Nathan Mann, Detroit---------W 10
May 22—Ant. Christoforidis, N. Y. C.----W 15
(For vacant N. B. A. Light Heavyweight title)
Aug. 26—Tami Mauriello, N.Y.C.---------W 15
(Title bout)
Nov. 14—Tami Mauriello, N. Y. C.-------W 15
(Title bout)

1942

Jan. 30—Bob Pastor, N. Y. C.----------L 10
Mar. 11—Jimmy Bivins, Cleveland--------L 10
In U. S. Coast Guard.

1943

Oct. 22—Joe Thomas, Wilmington..Exh. KO 3

1946

Jan. 11—Joe Kahut, Portland---------KO 1
Feb. 15—Paul Crosby, Danbury-------Exh. 3
Feb. 22—Lee Oma, N. Y. C.---------KO by 4
May 14—Freddie Mills, London--------KO 10
(World Light Heavyweight Title)
Sept. 17—Bruce Woodcock, London..KO by 8

1947

Feb. 28—Billy Fox, N. Y. C. ----------KO 10
(World Lightheavyweight Title)
Mar. 23—Melio Bettina, N. Y. C. -------KO 1
July 30—Tami Mauriello, Bklyn --------W 10
Oct. 31—Tami Mauriello, N. Y. C.------KO 7

1948

Mar. 5—Billy Fox, N. Y. C.----------KO 1
(World Light Heavyweight title)
July 26—Freddie Mills, London---------L 15
(Lost World Light Heavyweight title)

1949

Mar. 3—Eldridge Eatman, Newark-----KO 1
May 23—Joey Maxim, Cincinnati--------L 15
(For vacant American Light Heavyweight Title)
Aug. 10—Ezzard Charles, New York KO by 10
(N.B.A. title bout)

FREDDIE MILLS

World Light Heavyweight Champion
Managed by Ted Broadribb.
Born, Parkstone, Dorset, June 26, 1919.

1936

Mar. 25—Reg Davis, Bournemouth-----KO 3
Apr. 20—Stan Nelson, Bournemouth-----D 6
May —F. Lennington, Bournemouth KO 5
Oct. 14—Jack Scott, Bournemouth-----KO 1
Oct. 28—Stan Nelson, Bournemouth --KO 2
Nov. —George Heskett, Weymouth----D 6
Dec. 9—George Bradby, Bournemouth KO 1

1937

Jan 6—Billy Brown, Bournemouth---KO 1
Jan. 20—Terry Warren, Bournemouth--KO 2
Feb. 3—Harry Frolic, Bournemouth--KO 7
Feb. 17—Jack McKnight, Bournemouth W 12
Mar. 3—Red Pullen, Bournemouth-----W 12
Mar. 17—Jack McKnight, Bournemouth--W 12
Apr. 14—Jack Alder, Bournemouth ----W 12
Apr. 28—Harry Lister, Bournemouth---W 12
May 5—Albert Johnson, Bournemouth W 12
Aug. 14—George Davis, Poole------KO by 8
Oct. 8—Harold Kid Anthony, Paignt. KO 1
Oct. 20—George Davis, Bournemouth----L 12
Nov. 3—Billy Fuller, Bournemouth---KO 7
Nov. 17—Jim Greaves, Bournemouth----D 12
Dec. 1—Fred Clements, Bournemouth KO 6
Dec. 15—Jack Lewis, Bournemouth -----L 10
Dec. 17—Ginger Dawkins, Paignton-----D 12

1938

Jan. 5—Ginger Dawkins, Bournem'th. KO 8
Jan. 19—Jim Greaves, Bournemouth----W 12
Feb. 2—Billy James, Bournemouth---KO ?
Feb. 16—Ted Barter, Bournemouth---KO 6
Mar. 2—Harry Vine, Bournemouth----KO 9
Mar. 16—Tommy Taylor, Bournemouth--W 12
Mar. 30—Jack Lewis, Bournemouth-----W 12
Apr. 13—Charley Parkin, Bournemouth KO 3
Apr. 27—Charley Parkin, Bournemouth W 12
Aug. 1—Moe Moss, Bournemouth-----KO 5
Oct. 7—Fred Clements, Portsmouth---KO 6
Nov. 9—Seaman Long, Bournemouth--KO 3
Nov. 14—Tom Curran, Brighton---------W 10
Nov. 23—Yorkie Bentley, Bournemouth KO 3
Dec. 7—Butcher Gascoigne, Bo'rnem'th. W 12
Dec. 14—Dave McCleave, Bournemouth L 12

1939

Jan. 4—Yorkie Bentley, Bournemouth KO 7
Jan. 18—Paul Schaeffer, Bournemouth W 10
Feb 1—Johnny Blake, Bournemouth--KO 6
Feb. 20—Butcher Gascoigne, Yarmouth L 12
Mar. 1—Eddie Maguire, Bournemouth--W 10
Mar. 13—Nat Franks, Plymouth---------D 12
Apr. 12—Elfryn Morris, Bournemouth--L 10
Apr. 26—Charley Parkin, Bournemouth KO 1
May 3—Dave McCleave, Bournemouth KO 1
June 14—Ginger Sadd, Bournemouth ---L 10
July 21—Charley Parkin, Plymouth---KO 1
Oct. 28—Dave McCleave, Southampton KO 3
Nov. 7—Eddie Maguire, Southampton--L 10
Nov. 27—Eddie Maguire, Southampton--D 10
Dec. 26—Elfryn Morris, Bournemouth KO 4

1940

Mar. 17—Jim Barry, Coventry ----------W 10
Apr. 10—Ginger Sadd, Eastbourne------W 10
Apr. 18—Stafford Barton, Walthamstow KO 7
May 22—Ben Valentine, Bournmouth--KO 3
Aug. 8—Jock McAvoy, Liverpool -------W 10
Sept. 7—Ernie Simmons, Newcastle---KO 6

1941

May 26—Ginger Sadd, Leicester--------KO 9
May 31—Trevor Burt, Pontypool-------KO 1
June 6—Jack Hyams, Liverpool ------KO 4
June 30—Jack Powell, Reading---------KO 1
Aug. 5—Tom Reddington, Leicester----W 10
Sept. 1—Jack Hyams, Leicester---------L 3
Sept. 29—Tommy Martin, London------KO 5
Nov. 3—Jim Wilde, London-----------KO 3
Nov. 28—Tom Reddington, Manchester---L 10
Dec. 8—Jack London, London ----------W 10

1942

Jan. 26—Tom Reddington, London-----KO 9
Feb. 23—Jock McAvoy, London---------KO 1
June 20—Len Harvey, London----------KO 2
(Won the British Empire Light Heavyweight title)
Oct. 23—Al Robinson, Manchester------KO 6

1943

May 22—Al Robinson, Leeds----------KO 2

1944

Feb. 16—Bert Gilroy, London ----------KO 8
May 25—Al Delaney, London ----------KO 5
Sept 15—Jack London, Manchester ------L 15
(For British Empire Heavyweight title)

1945

Feb. 7—Ken Shaw, London----------KO 7

1946

May 14—Gus Lesnevich, London---KO by 10
(World Light Heavyweight title)
June 4—Bruce Woodcock, London------L 12
Aug. 13—John Nilsson, Brighton--------KO 1
Nov. 5—Joe Baksi, London---------KO by 6

1947

Jan. 20—Willi Quentenmeier, London--KO 2
Feb. 17—Enrico Bertola, London--------KO 5
Apr. 29—Nick Wolmarans, Johannesburg
KO 5
June 3—Lloyd Marshall, London---KO by 5
Sept. 8—Pol Goffaux, Harringay ------KO 4
(For vacant European light-heavy title)
Nov. 28—Stephane Olek, Manchester ----W 10

1948

Feb. 17—Paco Bueno, Harringay--------KO 2
Apr. 20—Ken Shaw, London----------KO 1
July 26—Gus Lesnevich, London---------W 15
(Won World Light Heavyweight title)
Nov. 6—Johnny Ralph, Johannesburg-KO 8

1949

June 2—Bruce Woodcock, London--KO by 13

MIDDLEWEIGHT DIVISION

MIKE DONOVAN

Born, September 27, 1847, Chicago, Ill. Weight, 148 lbs.

1866

July—St. Louis against Billy Crowley; bare knuckles; 3 hrs. 15 mins. Donovan LF; 92 rounds.

July—Donovan defeated Mike Conroy, St. Louis; 62 rounds; 2 hrs. 9 mins.; prize ring rules.

Sept.—Donovan defeated Patsy Curtin at Canterbury Hall in St. Louis with gloves. KO 5 rounds.

Sept.—Donovan defeated Jim Conroy, 175 pounds, bare knuckles, 30 rounds.

1867

June—Donovan defeated Pat McDermott, 185 lbs., in Chicago, 4 rounds.

Sept.—Donovan defeated Dan Carr, 160 lbs., are knuckles, 1 round.

1868

July—Grand Haven, Mich., bare knuckles, Donovan beat Pat Kelly, 175 lbs., 7 rounds, 14 mins.

1869

Jan.—Indianapolis, Ind., bare knuckles, Donovan beat John Boyne in 23 rounds, 33 min.

1872

Jan.—At Harry Hill's in East Houston St., Donovan beat Jack Curtin with gloves in two rounds.

Feb.—At Harry Hill's beat Sam Jordan with gloves, three rounds.

Mar.—Harry Hill's, Donovan beat Teddy Neary in three rounds, gloves.

June—Donovan beat Jack Lawrence, 2 rounds.

Sept.—Donovan beat Byron McNeill in three rounds at Harry Hill's.

1873

June—Donovan fought Jim Murray at Philadelphia; a draw, 44 rounds; 1 hour, 5 minutes. Stopped by police.

1874

June—At Philadelphia, Donovan fought Charley Burke, gloves, 4 rounds.

1877

Mar.—At Troy, N. Y., Donovan beat Dick Liston, prize ring rules, with gloves, five rounds.

1878

April—Donovan lost on a foul to W. C. McClellan in San Francisco, 14 rounds, 55 minutes, for the middleweight championship of America.

May—Donovan beat W. C. McClellan, special rules, 7 rounds, 17 minutes.

August—Virginia City, Donovan stopped Billy Costello in 2 rounds.

August—San Francisco, Donovan beat George Crockett, 195 pounds, two rounds, 5 minutes, thirty seconds.

August—Donovan fought a draw with W. C. McClellan, in San Francisco, 96 rounds, 3 hrs., 48 minutes.

1879

Mar.—Donovan stopped George Smith at Sacramento, Cal. Smith weighed 190 pounds. Fight lasted 3 rounds.

1880

Feb.—In Boston with John L. Sullivan, four rounds, honors even.

Oct.—Donovan in Boston fought Edward McGlenchy, draw 5 rounds.

Nov. —Donovan beat McGlenchy, Boston, 3 rounds.

Madison Square Garden, New York, Donovan beat McGlenchy in 3 rounds.

1881

Mar.—Terrace Garden in New York, Donovan beat George Rourke in 2 rounds, fight stopped by police.

Mar. 21—John L. Sullivan, Boston
Music Hall ----------Exh. 4

Sept.—Donovan beat George Rourke at Madison Square Garden in New York, four rounds, Marquis of Queensberry rules.

Aug.—American Institute, New York, Donovan met Jack Davis of England, with gloves. After three rounds the police ordered a decision of draw and stopped bout.

1884

Oct.—At Philadelphia, beat Jack Welsh, 185 pounds in 4 rounds.

Dec.—Beat Walter Watson, 180 pounds in Turn Verein Hall, New York in seven rounds, for a purse and the position of Boxing Instructor of the New York Athletic Club. Won and retired permanently from the ring.

1889

Public opinion forced Mike Donovan out of retirement to fight the middleweight champion, Jack Dempsey, the "Nonpareil". The fight was a draw.

1891

May—Eighth Street theatre, New York Donovan beat W. C. McClellan in 48 seconds.

Died March 24, 1918.

JACK DEMPSEY

(John Kelly, "The Nonpareil")

Born, Dec. 15, 1862, County Kildare, Ireland. Nationalty, Irish. Weight, 150 lbs. Height, 5 ft. 8 in.

1883

Apr. 7—Ed. McDonald, Long Island----W 27
Aug. 14—Jack Boylan, Flushing, L. I.--W 23
Sept. 3—Harry Force, Coney Isl. (police) 11
Oct. 15—Jack Boylan, N. Y. C.----------ND 6
Nov. 25—Bob Turnbull, N. Y. C.---------D 8

1884

Jan. —Wm. Mahoney, N. Y. C.---------W 3
Feb. 10—Joe Heiser, Williamsburg------D 8
Feb. 14—Jim Fell, N. Y. C.----------W 2
Feb. 28—Jim Barry, N. Y. C.----------W 3
Mar. 2—Joe Hennessey, N. Y. C.---------W 4
Mar. 4—Tom Sullivan, N. Y. C.----------W 2
Mar. 6—Billy Dacey, Coney Island-----W 9
Apr. 25—Joe Hayes, N. Y. C.----------D 6
July 9—Tom Henry, Rockaway,
N. Y. ----------(police) 3
Aug. 30—Geo. Fulljames ----------W 22
(Won Middleweight title)
Sept. 4—Mike Dempsey, Rockaway-----W 7
Sept. 15—Jimmy Ryan, Philadelphia-----D 7

JAKE LA MOTTA

World Middleweight Champion Who Hails from New York City.
He Won the Title from Marcel Cerdan.

Oct. 8—Bob Turnbull, N. Y. C.----------W 8
Oct. 24—Tom Henry, N. Y. C.----------W 6
Nov. 6—Tom Ferguson, N. Y. C.----------W 4
Nov. 30—Mike Malone, Philadelphia-----W 2
Dec. 15—Geo. Wilson, Philadelphia------- 4
(Failed to score KO as agreed)

1885

Jan. 12—Billy Frazier, N. Y. C.---------ND 4
Jan. 12—Jimmy Ryan, N. Y. C.---------ND 4
Jan. 22—Jim Fell, N. Y. C.----------W 4
Mar. 19—Chas. Bixamos, New Orleans--W 5
May 4—Tom Barry, San Francisco----W 5
May 11—Tom Cleary, San Francisco----KO 5
June 5—Jim Carr, San Francisco--------W 9
July 20—Jack Keenan, San Francisco KO 2
Aug. 29—Billy Manning, Los Angeles--W 7
Sept. 12—Tom Norton, Sacramento------W 4
Nov. 2—Dave Campbell, Wash. Ter'y. KO 3
Dec. 16—Tom Barry, Portland, Ore.-----W 6

1886

Jan. 15—Jimmy Murray, N. Y. C.---------W 4
Jan. 15—Tom Henry, N. Y. C.----------W 4
Feb. 3—*Jack Fogarty, N. Y. C.---------KO 27
Feb. 24—Pete McCoy, Jersey City------W 6
Mar. 4—*Geo. LaBlanche, Larchmont--KO 13
Apr. 26—Ned McCann, Philadelphia----KO 4
Apr. 28—Ch. McCart'y, Philadelphia------ 4
(Failed to score KO as agreed)
Apr. 30—Jimmy Ryan, Philadelphia----W 4
May 20—Paddy Norton, St. Paul--------W 4
Nov. 12—Jack Burke, San Francisco-----D 10
*Title bout.

1887

Jan. 31—Mike Boden, Philadelphia-----W 4
Feb. 2—Jack Langdon, Philadelphia----W 4
Feb. 5—Denny Killian, Philadelphia----W 4
Apr. 9—Biddy Baker, Buffalo---------- 4
(Failed to score KO as agreed)
May 2—Reddy Gallagher, Cleveland---D 6
Oct. 10—Eddie Reede, Hoboken, N. J...W 4
Oct. 13—Jim McHugh, Hoboken---------W 4
Oct. 15—Billy Dacey, Hoboken---------W 4
Oct. 31—Ed. McCann, Wilmington------W 4
Nov. 1—Frank Bosworth, Wilmington--W 4
Nov. 3—Denny Kelleher, Wilmington--W 4
Nov. 5—Bill Gabig, Wilmington--------W 4
Dec. 13—Johnny Reagan, Long Island--KO 45
(Title bout)

Reagan and Dempsey fought in two rings. The first ring became submerged with water in fourth round and had to be moved twenty miles away where it was finished in snow and cold, lasting nearly four hours.

1888

Jan. 23—Denny Kelleher, Boston-----Exh. 3
Jan. 31—Dom'ck McCaffrey, Jersey City W 10
Feb. 18—Billy Maker, Buffalo---------- 1
(Failed to score KO as agreed)
Apr. 23—James Stevens, Williamsburg--W 4
Nov. 15—Mike Donovan, Brooklyn-------D 6

1889

Aug. 27—Geo. LaBlanche, San Fran. KO by 32
(Title bout, Dempsey retained title because LeBlanche used illegal blow)

1890

Feb. 18—Aus. Bill McCarthy, San Fran. W 28
(Title bout)

1891

Jan. 14—Bob Fitzsimmons, N. Or. KO by 13
(Lost Middleweight title)

1893

Mar. 2—Mike Keogh, Portland----------W 4

1894

Sept. 6—Aus. Bill McCarthy, N. Orleans D 20

1895

Jan. 18—Tommy Ryan, Coney Island---L 3
June 8, last public appearance at his benefit, New York. Nov. 2, 1895, died at Portland, Ore.

TOMMY RYAN

(Joseph Youngs)

Born, March 31, 1870, Redwood, N. Y. Nationality (mother English, father French). Weight, 142-158 lbs. Height, 5 ft. 7¾ in.

1887

Won: John Case, 5; Jack Conway, Rock Island, 3; Chris. Christopher, Grand Rapids, Mich., 8.

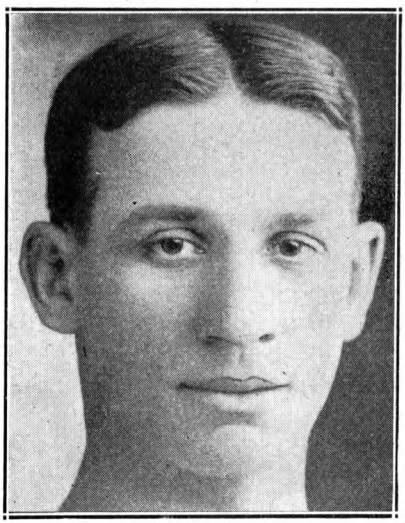

TOMMY RYAN
Redwood, N. Y.

1888

July 20—Joe Johnson, Marion, Mich.---KO 5
Dec. 21—Dick England, Lake City------KO 33

1889

Apr. 30—M. Shaughnessy, Detroit-----KO 23
May 29—Mike Dunn, Detroit ----------W 9
June 18—M. Shaughnessy, Detroit-----KO 46
Aug. 10—Jimmy Murphy, Grand Rapids D 57
Sept. 3—Henry Baker, Grand Rapids--KO 3
Nov. 20—Jimmy Murphy, G'd. Rapids- Exh. 8

1890

July 20—John McInerssey, Chicago-----KO 5
Aug. 4—Bob Harper, Chicago----------KO 4
Aug. 28—Prof. Maguire, Chicago------KO 3
Sept. 6—Con. Doyle, Shelby, Ind. ------W 28
Nov. 23—Ed. Bartlett, Sheffield, Ind.--KO 3

1891

Feb. 16—Danny Needham, Minneapolis KO 76
Aug. 9—Billy McMillan, Richardson--KO 3
Sept. 28—Jim Hall, Chicago----------Exh. 5
Dec. 15—Frank Howson, Chicago------KO 14

1892

Apr. 8—Con. Doyle, Dubuque ----------W 8
May 6—Reddy Brennan, Dubuque-----W 10
July 30—Jack Wilkes, So. Omaha-------W 17
Nov. 24—Jack Collins, Detroit ----------D 8

1893

Apr. 18—Geo. Dawson, Chicago--------ND 6
Aug. 29—Mysterious Billy Smith, Coney Island ----------D 6
Nov. 2—Harry Jamieson, Naugatuck--KO 2
Dec. 11—Dick Guthrie, Naugatuck----Plc. 3

1894

Jan. 9—Billy Smith, Boston----------D 6
Apr. 10—Morris Lane, West Haven-------W 3
Apr. 22—Jack Wilkes ----------ND 5
May 22—Jack Falvey, Hartford--------KO 8
June 1—Jack Pitts, Minneapolis-------KO 3
July 26—Billy Smith, Minneapolis-------W 20
Sept. 13—Billy Layton, St. Joseph------KO 4

1895

Jan. 18—"Nonpareil" Jack Dempsey, Coney Island ----------W 3
Feb. 25—Shorty Ahearn, Chicago-------W 4
Mar. 11—Emmett Mellody, Kansas City--W 4
Mar. 20—Tom Tracy, Chicago----------ND 8
May 27—*Billy Smith, Coney Island----D 18
June 26—Tom Crawford, Syracuse-----ND 4
Nov. 18—Joe Dunfee, Buffalo----------ND 3
*Stopped by police in both the 11th and 18th rounds. Referee: Tim Hurst.
(Ryan claimed Middleweight title after Fitzsimmons vacated same)

1896

Jan. 9—Kid Lavigne, N. Y. C.....Exh. 4
Mar. 2—Kid McCoy, Maspeth, L. I...KO by 15
(Lost Middleweight title)
Mar. 6—Billy Smith, Syracuse.....ND 6
Mar. 18—Joe Dunfee, Buffalo.....KO 5
June 22—Shadow Maber, Buffalo.....W 9
Aug. 20—Dick Moore, Buffalo.....W 20
Nov. 25—Billy Smith, Maspeth, L. I...WF 9
Dec. 21—Billy McCarthy, Buffalo.....W 7
Dec. 23—Bill Payne, Syracuse.....KO 4

1897

Feb. 24—Tom Tracy, Syracuse.....KO 9
Mar. 17—Patsy Raedy, Rochester, N. Y. KO 7
May 10—Paddy Gorman, Rochester...KO 3
May 24—Patsy Raedy, Rochester.....KO 6
June 21—Tom Williams, Syracuse.....KO 2
Sept. 8—Kid McCoy, Syracuse.....D 5
Nov. 25—Jim Ryan, Elmira.....KO 5
Nov. 30—Billy Stift, Chicago.....W 6
Dec. 20—Bill Hefferman, Buffalo.....W 3

1898

Feb. 25—Geo. Green, San Francisco.....W 18
June 18—Tommy West, N. Y. C.....KO 14
(Won vacant Middleweight title)
Oct. 24—*Jack Bonner, Coney Island...W 20
Nov. 8—Jack Bonner, Philadelphia.....ND 6
Nov. 28—Johnny Gorman, Syracuse.....W 8
Dec. 2—Tommy West, Philadelphia.....ND 6
Dec. 23—Dick O'Brien, Hartford.....W 14
*Title bout.

1899

Feb. 1—Tom Sharkey, Syracuse.....Exh. 6
Feb. 22—Tom McCarthy, Hot Springs...W 12
Mar. 1—Charles Johnson, Hot Spring...KO 8
Mar. 5—C. Johnson, Hot Springs.....W 8
Mar. 13—Paddy Purtell, Cincinnati.....W 4
Mar. 18—Bob Douglass, St. Louis.....ND 6
Apr. 6—Dutch Neal, Dubuque.....W 6
Apr. 17—Billy Stift, Davenport.....W 20
Aug. 31—Jack Moffatt, Dubuque.....W 20
Sept. 18—*Frank Craig, Coney Island...W 10
*Title bout.

1900

Feb. 2—Geo. Lawler, Hot Springs.....W 13
May 29—Kid McCoy, Chicago.....ND 6
June 29—Young Mahoney, Chicago.....W 6
July 24—Jack Root, Chicago.....D 6
Nov. 10—Jeff Thorne, Chicago.....KO 3
Nov. 27—Kid Carter, Chicago.....W 6

1901

Jan. 17—Jack Beauscholte, Springfield KO 3
Jan. 31—Martin Judge, Minneapolis...KO 4
Mar. 4—*Tommy West, Louisville.....W 17
Aug. 22—Bob Douglass, Kansas City.....W 7
Oct. 10—George Green, Kansas City...LF 6
*Title bout.

1902

Jan. 30—George Green, Kansas City...KO 7
Feb. 16—Jack Beauscholte, Chicago.....W 6
Feb. 25—Tim Murphy, Kansas City.....KO 9
Mar. 14—Mys. Billy Smith, Kansas City KO 4
Apr. 3—Billy Stift, Kansas City.....W 10
May 26—Jim Handler, Kansas City.....KO 4
June 24—Johnny Gorman, England.....KO 3
Sept. 15—*Kid Carter, Fort Erie.....KO 6
Oct. 3—Barney Walsh, Kansas City...KO 2
Oct. 3—Jack Beauscholte, Kansas CityKO 5
*Title bout.

1903

Jan. 15—Billy Stift, Kansas City.....KO 4
Feb. 3—Cyclone Kelly, Hot Springs.....W 7
June 1—James Walker, Battle Creek...KO 5
June 15—Jack Hickey, Battle Creek.....W 4
June 30—John Willie, Butte.....KO 4

1904

Jan. 27—Phila. Jack O'Brien, Phila.....ND 6
Feb. 24—Jack Beauscholte, Indianapolis..W 6
Sept. 10—Frank Girard, Chicago.....W 3
Oct. 10—Bob Douglass, St. Louis.....KO 4
Oct. 26—Tom Wallace, Benton Harb...KO 5
Nov. 15—Jack Graham, South Bend.....KO 4
Nov. 23—Jack Root, Philadelphia.....ND 4
Dec. 29—Billy Stift, Benton Harbor.....KO 4

1907

Feb. 5—Dave Barry, Hot Springs.....KO 5
Mar. 4—Hugo Kelly, Rochester.....D 6
Aug. 4—Battling Nelson, South Bend..Exh. 6
Died, Aug. 3, 1948, Van Nuys, Cal.

STANLEY KETCHEL
Grand Rapids, Mich.

STANLEY KETCHEL

(Stanislaus Kiecal)

Born, September 14, 1886, Grand Rapids, Mich. Nationality, Polish-American. Weight, 154 lbs. Height, 5 ft., 9 in. Managed by Willus Britt.

1903

May 2—Kid Tracy, Butte.....KO 1
Aug. 8—Mose Lafontise, Butte, Mont..KO 24

1904

Apr. 19—Rudolph Hinz, Miles City.....D 20
May 11—Maurice Thompson, Butte.....L 6
June 20—Jimmy Quinn, Butte, Mont...KO 3
July 7—Kid McGuire, Butte, Mont.....KO 1
July 15—Kid LeRoy, Butte, Mont.....KO 1
July 17—Young Gilsey, Butte, Mont...KO 4
Sept. 5—Bob Merrywell, Butte, Mont..KO 4
Sept. 15—Jimmy Murray, Butte, Mont..KO 3
Oct. 15—Bob Merrywell, Butte, Mont...KO 3
Oct. 21—Maurice Thompson, Butte.....L 10
Oct. 29—Jimmy Kelly, Miles City.....KO 1
Nov. 8—Kid Lee, Lewistown.....KO 8
Nov. 10—Joe Mudro, Butte, Mont.....KO 4
Dec. 18—Jack Gumes, Butte, Mont.....KO 11
Dec. 29—Maurice Thompson, Butte.....D 10

1905

Jan. 4—Kid Thomas, Butte, Mont.....KO 1
May 2—Benny Hart, Marysville.....KO 8
May 18—Sid Lafontise, Butte, Mont.....KO 7
June 4—Curley Rue, Gregson Spgs.....KO 11
June 13—Kid Pecor, Butte, Mont.....KO 5
July 4—Young Kelly, Miles City.....KO 8
July 15—Bob Sennate, Miles City.....KO 17
Aug. 19—Roy Hart, Miles City.....KO 1
Sept. 14—Bob Sennate, Miles City.....KO 11
Dec. 2—Marysville Kid, Butte, Mont..KO 3
Dec. 8—Kid Herrick, Butte, Mont.....KO 7
Dec. 16—Jack Bennett, Butte, Mont....KO 5
Dec. 19—Jerre McCarty, Great Falls....KO 11
Dec. 24—Kid Foley, Butte, Mont.....KO 4

1906

Feb. 12—Jack Sullivan, Butte, Mont.....D 20
Mar. 19—Warren Zubrick, Great Falls..KO 2
Mar. 23—Mike McClure, Redding, Cal...KO 7
May 11—Paddy Hall, Gregson Spgs.....KO 1
May 18—Mike Tierney, Butte, Mont....KO 7
June 16—Kid Lee, Helena.....KO 17
Aug. 29—Kid Fredericks, Butte, Mont...KO 7
Sept. 2—Tom Kingsley, Butte, Mont...Exh. 6
Sept. 10—Kid Foley, Miles City.....KO 11

1907

May 23—Geo. Brown, Sacramento.....KO 3
July 4—Joe Thomas, Marysville.....D 20
Sept. 2—Joe Thomas, San Francisco....KO 32
Dec. 12—Joe Thomas, San Francisco....W 20

1908

Feb. 22—M. (Twin) Sullivan, Colma...KO 1
May 9—J. (Twin) Sullivan, Colma....KO 20
(Won vacant Middleweight Title)
June 4—*Billy Papke, Milwaukee.....W 10
July 31—*Hugo Kelly, San Francisco...KO 3

Aug. 18—*Joe Thomas, San Francisco...KO 2
Sept. 7—Billy Papke, Los Angeles..KO by 12
(Lost Middleweight Title)
Nov. 26—Billy Papke, San Francisco....KO 11
(Won Middleweight Title)
*Title bout.

1909

Jan. 15—Tony Caponi, Grand Rapids..Exh. 3
Mar. 26—Phila. Jack O'Brien, N. Y. C...ND 10
(Bell saved O'Brien from K. O.)
May 18—Kid Hubert, Pittsburgh.....ND 6
June 2—Tony Caponi, Schenectady....KO 4
June 9—Phila. Jack O'Brien, Phila.....KO 3
July 5—*Billy Papke, Colma, Cal.....W 20
Oct. 16—Jack Johnson, Colma, Cal..KO by 12
(Heavyweight Title Bout)
*Title bout.

1910

Mar. 28—Frank Klaus, Pittsburgh.....ND 6
Apr. 27—Sam Langford, Philadelphia..ND 6
May 17—Porky Flynn, Boston.....KO 3
May 27—Willie Lewis, N. Y. C.....KO 2
June 10—Jim Smith, N. Y. C.....KO 5

Ketchel was shot and killed by Walter A. Dipley at Conway, Mo., Oct. 15, 1910.

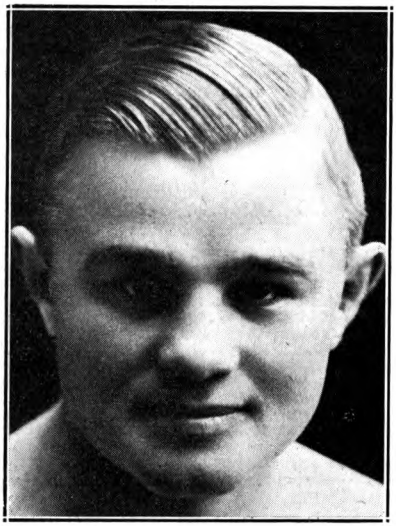

BILLY PAPKE
Spring Valley, Illinois

BILLY PAPKE

(William Papke)

Born, September 17, 1886, Spring Valley, Ill. Nationality, German-American. Weight, 158-160 lbs. Height, 5 ft. 8¾ in. Managed by Tom Jones and Al Lippe.

1905

Nov. 6—Battling Hurley, New York.....D 6
Nov. 20—Dave Deshler, Boston.....D 12

1906

Mar. 24—Mexican Wonder, La Salle, Ill..W 4
Apr. 30—Red Morrissey, La Salle.....KO 3
May 30—Buster Tegan, La Salle.....KO 3
June 1—Jack Denny, Peru, Ill.....KO 1
July 4—Carl Purdy, La Salle.....W 10
Nov. 27—Milt Kenney, Peoria, Ill.....KO 3
Dec. 17—Orig. Kid Farmer, Peoria.....KO 6

1907

Jan. 15—Tom Wallace, Peoria.....KO 4
Jan. 29—Dick Fitzpatrick, Peoria.....W 10
Feb. 14—Carl Anderson, Spring Valley..KO 1
Mar. 6—Billy Rhodes, Peoria.....W 10
Mar. 26—Billy Rhodes, Davenport, Ia....D 15
Apr. 30—Johnny Carroll, Peoria.....KO 4
May 29—Tony Caponi, Davenport, Ia.....D 15
June 6—Jack Morgan, Peoria.....KO 7
June 14—Foster Walker, Detroit.....KO 2
June 20—Tony Caponi, Spring Valley....D 10
Sept. 2—Tommy Sullivan, Lawrence...KO 1
Sept. 14—Terry Martin, Philadelphia....KO 3
Oct. 30—Sy Flynn, Brazil, Ind.....KO 3
Nov. 9—Pat O'Keefe, Philadelphia.....W 6
Nov. 14—Tony Caponi, Peoria, Ill.....KO 2
Nov. 22—Charles Haghey, Boston.....KO 1
Nov. 22—Bartley Connolly, Boston.....KO 4
Dec. 30—Hugo Kelly, Milwaukee.....D 10

1908

Jan. 21—Walter Stanton, Boston.....KO 4
Mar. 16—Hugo Kelly, Milwaukee.....W 10
May 31—Eddie McGoorty, Kenosha...Exh. 6
June 4—Stanley Ketchel, Milwaukee....L 10
(Middleweight Title Bout)
July 4—Rudy Unholz, Kewanee, Ill...Exh. 6
Aug. 13—Johnnie Carroll, Boston.....KO 2
Aug. 13—Frank Mantell, Boston.....KO 1
Aug. 18—Sailor Burke, New York.....ND 6
Sept. 7—Stanley Ketchel, Los Angeles..KO 12
(Won Middleweight Title)
Nov. 26—Stanley Ketchel, San Fran. KO by 11
(Lost Middleweight Title)
Dec. 15—Hugo Kelly, Los Angeles.....D 25

1909

Mar. 19—Jim Flynn, Los Angeles.....ND 10
May 15—Hugo Kelly, Colma, Cal.....KO 1
July 5—Stanley Ketchel, Coma, Cal.....L 20
(Middleweight Title Bout)
July 14—Jim Flynn, Los Angeles.....ND 10
Oct. 8—Willie Lewis, Philadelphia....ND 6
Nov. 11—Frank Klaus, Pittsburgh.....ND 6

1910

Mar. 19—Willie Lewis, Paris, France...KO 3
May 19—Joe Thomas, San Francisco...KO 16
June 14—Al Goodale, Kansas City.....KO 2
June 21—J. Twin Sullivan, Boston.....W 12
Oct. 25—Ed Williams, Sydney, N.S.W...KO 6
Dec. 26—Dave Smith, Sydney, N.S.W....LF 10
(Claimed middleweight title after Ketchel's death.)

1911

Feb. 11—Cyc. Johnny Thompson,
Sydney, N.S.W. .....L 20
(Lost middleweight title)
Mar. 11—Dave Smith, Sydney, N.S.W....KO 7
June 8—Jim Sullivan, London.....KO 9
Aug. 22—Sailor Burke, New York.....ND 10
Oct. 31—Bob Moha, Boston.....L 12
(Thompson vacated title; Papke claimed same.)

1912

Feb. 22—Frank Mantell, Sacramento.....L 20
May 2—Billy Leitch, New York.....KO 2
June 29—*Marcel Moreau, Paris.....W 16
Sept. 25—Jack Denning, New York.....ND 10
Sept. 27—Leo Houck, Philadelphia.....ND 6
Oct. 23—*Georges Carpentier, Paris...WF 17
Dec. 4—*Geo. Bernard, Paris.....KO 7
*Title bout.

1913

Mar. 5—Frank Klaus, Paris.....LF 15
(Lost Middleweight title)
Oct. 14—Marty Rowan, St. Louis, Mo...ND 8
June 16—Irish Jack Smith, N. Y. C.....L 10

Died Dec. 27, 1936—killed himself and wife at Newport, Cal.

MIKE GIBBONS

(Mike J. Gibbons)

Born, July 20, 1888, St. Paul, Minn. Nationality, Irish-American. Weight, 148 lbs. Height, 5 ft. 9 in.

1908

Jan. 11—Roy Moore, St. Paul.....KO 3
Mar. 20—Herb. Catherwood, St. Paul....D 15
Apr. 1—Otto Herwig, Minneapolis.....W 10
Apr. 30—Mike Brown, St. Paul.....W 6
June 1—Jimmy Bartos, St. Paul.....W 6
June 24—Con Holland, St. Paul.....W 6
July 4—Art Banholzer, St. Paul.....Exh. 6
Nov. 10—Thor Thompson, St. Paul.....W 6

1909

Jan. 5—Geo. Brown, St. Paul.....KO 1
Mar. 1—Art Godfry, St. Paul.....KO 1
Apr. 12—Roy Moore, St. Paul..... W 10
June 4—Thor Thompson, St. Paul.....W 6
Aug. 21—Jimmy Bartos, Hudson, Wis....W 6
Sept. 30—Jack Dunleavy, Hudson, Wis..Exh. 6
Nov. 1—Jack Doyle, St. Paul.....W 10
Dec. 10—Kid Flanderi, St. Paul.....Exh. 10

1910

Jan. 9—Kid Grantly, St. Paul.....KO 9
Mar. 12—Jimmy Clabby, St. Paul.....L 10
May 4—Herb. Catherwood, Minneapolis.D 10
July 4—Jack Parress, Minneapolis.....KO 3
Sept. 23—Jack Doyle, Duluth, Minn.....D 15
Nov. 13—Jimmy Potts, Minneapolis.....D 10
Dec. 2—Al Hoppe, Hibbing, Minn.....KO 3

1911

Jan. 8—Kid Grantly, Minneapolis.....KO 5
Mar. 15—Art Godfry, Minneapolis.....KO 14
Mar. 26—Freddie Hicks, Minneapolis....W 8
Apr. 17—Gus Christie, Milwaukee.....ND 8
May 5—Gus Christie, Milwaukee.....ND 10
June 16—Joe Wilson, Winnipeg, Man.....KO 8
July 4—Young Kid Broad, Winnipeg, Man.....KO 13
Aug. 23—Hilliard Lang, Winnipeg, Man...W 10
Sept. 1—Jimmy Clabby, Milwaukee....ND 10
Sept. 29—Jimmy Clabby, Winnipeg, Man.....ND 15
Oct. 17—Hilliard Lang, Winnipeg, Man..ND 15
Nov. 10—Young Sherman, New York...KO 4
Nov. 28—Willie Lewis, New York.....ND 10
Dec. 5—Walter Coffey, New York.....ND 10
Dec. 12—Frank Pieron, Thornton, R. I...KO 9
Dec. 16—Young Erne, Philadelphia.....ND 6

1912

Jan. 23—Jack Denning, New York.....ND 10
Feb. 7—Young Cashman, New York....KO 4
Feb. 13—Freddie Hicks, New York.....ND 10
Feb. 17—Tommy Howell, Philadelphia..ND 6
Feb. 23—Willie Lewis, New York.....KO 2
Mar. 26—Jack Denning, New York.....ND 10
Apr. 11—Jeff Smith, New York.....ND 10
May 14—Paddy Lavin, Buffalo.....KO 8
May 31—K. O. Brennan, Buffalo.....ND 10
June 10—Tommy Connors, New York...ND 10
June 25—Joe Stein, New York.....ND 10
July 1—Sid Burns, New York.....KO 5
Sept. 14—Young McCartney, Phila.....KO 2
Sept. 23—Tommy Maloney, New York..ND 10
Nov. 20—Jack McCarron, Philadelphia.ND 6
Dec. 4—Eddie McGoorty, New York...ND 10

1913

May 13—Gus Christie, Boston.....W 12
May 16—Jack McCarron, New York....ND 10
May 29—Jimmy Perry, Pittsburgh.....KO 2
June 3—Joe White, Boston.....W 12
June 13—Young Ahearn, New York.....KO 4
Oct. 9—Spike Kelly, Kenosha, Wis...ND 10
Oct. 30—Kid Wagner, Wilkes-Barre.....KO 9
Nov. 14—Marty Rowan, Brooklyn.....KO 2
Dec. 10—Kid Ferns, New Orleans.....KO 2
Dec. 16—Joe Hirst, Philadelphia.....ND 6

1914

Jan. 12—Bob McAllister, New York....KO 7
Feb. 16—Kid Graves, Philadelphia.....ND 6
Feb. 23—Al McCoy, Brooklyn, N. Y.....ND 10
May 5—Johnny Howard, Brooklyn.....ND 10
May 26—Kid Alberts, Syracuse.....ND 10
May 29—Vic Hansen, Kansas City, Mo...KO 6
Sept. 7—Geo. K. O. Brown, Benton Harbor.....ND 10
Sept. 22—Bill McKinnon, Covington, Ky. ND 6
Oct. 27—Billy Maxwell, Brooklyn.....ND 10
Nov. 9—Mike Donovan, New York.....KO 6
Dec. 4—Bob Moha, Hudson, Wis.....WF 2
Dec. 14—K. O. Brennan, Buffalo.....ND 10

1915

Jan. 21—Jimmy Clabby, Milwaukee....ND 10
Mar. 2—Eddie McGoorty, Hudson, Wis..ND 10
May 26—Leo Houck, New York.....ND 10
May 31—Soldier Bartfield, Brooklyn....ND 10
Sept. 11—Packy McFarland, New York..ND 10

1916

Jan. 18—Young Ahearn, St. Paul.....KO 1
Mar. 17—Jeff Smith, St. Paul.....ND 10
May 18—Ted Lewis, New York.....ND 10
Nov. 10—Jack Dillon, St. Paul.....ND 10
Dec. 8—Clay Turner, Sioux City, Ia....ND 4

1917

Feb. 10—Harry Greb, Philadelphia.....ND 6
July 4—George Chip, Youngstown, O...ND 12
Sept. 3—Jack Dillon, Terre Haute....ND 10
Sept. 14—Jimmy Howard, Duluth, Minn..KO 4
Oct. 12—Frank Mantell, St. Paul, Minn..KO 3

1918

Apr. 26—Packy McFarland, Fort Dodge, Ia. .....Exh. 6

1919

Jan. 31—George Chip, Duluth, Minn....ND 10
Feb. 27—Billy Kramer, Scranton, Pa...KO 3
Mar. 4—Soldier Bartfield, St. Paul....ND 10
Mar. 12—Len Rowlands, Denver, Colo...ND 10
Mar. 25—Leo Houck, St. Louis.....ND 8
Apr. 22—Soldier Bartfield, San Fran.....W 4
May 19—K. O. Brown, Memphis.....ND 8
June 12—Geo. Chip, Terre Haute, Ind...ND 10
June 23—Harry Greb, Pittsburgh.....ND 10
July 4—Jeff Smith, Kansas City.....ND 10
Nov. 21—Mike O'Dowd, St. Paul.....ND 10

1921

Apr. 27—Chuck Wiggins, Grand Rapids, Mich.....W 10
May 9—Frankie Maguire, Philadelphia KO 6
—C. Howard, New Jersey.....KO 4
—Sailor Weldon, Syracuse, N. Y..KO 2
—Leo Leonard, Scranton, Pa.....W 10
—Young Fisher, St. Paul, Minn...W 10
—Joe Herrick, Omaha, Nebr.....W 10
May 20—Irish Paddy Flynn, N. Y. C.....W 15
May 30—Dave Rosenberg, N. Y. C.....W 12
June 4—Al Summers, Spokane, Wash...KO 11
June 7—Silent Martin, N. Y. C.....KO 10
June 18—Eddie McGoorty, Minneapolis KO 5
Aug. 4—Augie Ratner, N. Y. C.....W 10
Aug. 5—Gus Platts, Boston, Mass.....W 12
Aug. 9—Jeff Smith, Jersey City, N. J...ND 12
Sept. 17—Battling Ortega, Colorado Springs, Colo. .....KO 6
Oct. 31—Happy Littleton, New Orleans, Mass. .....W 15
Nov. 25—Tommy Robson, Boston, Mass. L 10
—Phil Krug, Newark, N. J.....W 10
Dec. 5—Augie Ratner, St. Louis.....W 12
Dec. 16—Mike O'Dowd, St. Paul, Minn. ND 10

1922

Mar. 9—Tommy Murphy, Peoria, Ill..ND 10
Mar. 14—Leo Stokes, Grand Forks.....W 10
Apr. 8—Battling Ortega, St. Paul.....KO 1
Apr. 28—Yg. Fitzsimmons, Oklahoma City .....ND 10
May 6—Mike O'Dowd, N. Y. C.....L 12
May 16—Danny Fagan, Winnipeg.....KO 2

JIMMY CLABBY

Born, July 14, 1890, Norwich, Conn. Nationality, Irish-American. Weight, 158 lbs. Height, 5 ft. 8½ in. Managed by Emil Theiry.

1906

Knockouts: Billy Smith, 2; Battling Hill, 3; Eddy Ryan, 2; Young Papke, 7; Kid Hogan, 2. Won: Jack Redmond, 6; Billy Moorehead, 1; Billy Moorehead, 6; Young Morris, 6; Young Todd, 6. Draw: Mike McCarthy (twice), 6; Young Hankey, 6; Eddy Kenney, 6; Billy Moorehead, 4; Barney Cinnamon, 6. No decision: Eddy Wagner, 6; Kid Herrick, 6. Lost: Dick Hart, 4. Knockout by: Jack O'Leary, 4. (Police) Young Todd, 9.

1907

Knockouts: Young Commers, 3; Young Edwards, 1; Young Schultz, 1; Red Fredriksen, 2; Young Roegel, 1. Won: Red Halligan, 6; Gus Wendt (foul), 4. Draw: Kid Ducca, 8; Pat McMahon, 10. Lost: Matty Baldwin (foul), 4.

1908

Knockouts: Mike Paso, 3; Kid Leonard, 2; George Newton, 5; Joe Clement, 3; Young Sullivan, 1; Charles King, 2; Steve Kenney, 2. Won: Kid Yanger, 6; Dirus Cook, 6; Walter Bauman, 6; Battling Kelly, 6; Jack Ward, 2; Eddy Tancel, 8. Draw: Jimmy Gardner, 20. Lost: Jimmy Gardner, 15. No decision: Walter Bauman, 6.

1909

Knockouts: Bob Slavin, 3; Dave Berry, 1; Billy Griffith, 4; Dick Fitzpatrick, 8; Jack Robson, 4. Won: Dick Fitzpatrick, 10; Fred Gilmore, 10. Draw: Mark Anderson, 20; Dick Fitzpatrick, 8. No decision: Ralph Erne, 6; Jack Morgan, 10; Howard Morrow, 10. Lost: Tommy Quill, 12.

1910

Jan. 17—Jimmy Howard, Memphis.....D 8
Feb. 4—Mike Twin Sullivan, Milwaukee .....ND 10
Feb. 8—Paddy Lavin, Buffalo.....ND 10
Mar. 11—Jimmy Gardner, Milwaukee..ND 10
Mar. 12—Mike Gibbons, St. Paul, Minn. W 10
Apr. 26—Paddy Lavin, Buffalo.....D 10

May 5—Dixie Kid, N. Y. C.----ND 10
May 21—Young Loughrey, Philadelphia ND 6
May 27—Tom Coleman, Philadelphia--ND 6
June 2—Bob Moha, Milwaukee----ND 10
July 4—Jack Fitzpatrick, North Platte W 10
Sept. 5—Guy Buckles, Sheridan, Wyo. KO 13
Nov. 2—Bob Bryant, Sydney, N. S. W.--W 7
Dec. 7—Mark Higgins, Sydney----KO 8
Dec. 21—Ed. Williams, Sydney----W 11
Dec. 26—Gus Devitt, Brisbane, Aus.---KO 1

1911

Jan. 17—Dave Smith, Sydney, N. S. W.--L 20
Jan. 23—W. Sanderson, Melbourne---KO 2
Mar. 22—Harry Duncan, London----W 20
May 29—*Paddy Lavin, Indianapolis---ND 1
June 3—Mike Twin Sullivan, Buffalo--ND 10
June 8—Geo. K. O. Brown, Hammond--ND 10
June 22—Jeff Smith, N. Y. C.----ND 10
Sept. 1—Mike Gibbons, Milwaukee---ND 10
Sept. 20—Mike Gibbons, Winnipeg---ND 15
Nov. 18—Arthur Cripp, Sydney----KO 15
Nov. 20—Tim Land, Sydney----KO 10
Dec. 9—Dave Smith, Sydney----D 20
Dec. 28—Ted Whiting, Perth, W. Aus.--W 20
*Called off—dispute.

1912

Jan. 29—Jack Howard, Melbourne---KO 7
Feb. 24—Dave Smith, Sydney----D 20
Apr. 3—Hughie Mehegan, Sydney---W 20
May 31—Hughie Mehegan, Melbourne--KO 12
Oct. 8—Knockout Brennan, Buffalo--ND 10
Oct. 11—Tom Monahan, Gary, Ind.---KO 4

1913

Jan. 7—Roy Parker, Fond du Lac---KO 2
Jan. 24—Howard Baker, Denver----W 10
Feb. 3—Geo. K. O. Brown, Milwaukee ND 10
Feb. 27—Freddy Hicks, Hammond---ND 10
May 2—Eddie McGoorty, Denver, Colo. D 10
June 13—Eddie McGoorty, Butte, Mont.--W 12
Aug. 2—Freddy Hicks, Butte, Mont.---D 12
Sept. 1—Sailor Grande, San Francisco W 20
Oct. 3—Sailor Petroskey, San Francisco W 20
Nov. 27—Frank Logan, San Francisco--KO 14

1914

Feb. 12—Sailor Petroskey, Los Angeles--W 20
Apr. 3—Billy Murray, San Francisco---D 20
June 6—Jeff Smith, Sydney ----L 20
July 4—Eddie McGoorty, Sydney---WF 8
Aug. 1—Dave Smith, Sydney----KO 1
Aug. 12—Dave Smith, Brisbane----L 20
Nov. 6—George Chip, Daly City, Cal.--W 20

1915

Jan. 21—Mike Gibbons, Milwaukee--ND 10
Mar. 17—Young Ahearn, Philadelphia--ND 6
Mar. 22—George Chip, Grand Rapids--ND 6
Apr. 28—George Chip, Marinette---ND 10
May 4—Al McCoy, Brooklyn----ND 10
May 12—George Chip, N. Y. C.----Stpd. 8
July 12—Frank Farmer, Oshkosh ---ND 10
Oct. 22—Les Darcy, Sydney----L 20

1916

Jan. 1—Mick King, Sydney----W 20
Mar. 4—Fritz Holland, Sydney----W 20
May 20—Dave Smith, Sydney----W 20
July 8—Fritz Holland, Melbourne---KO 6
Sept. 9—Les Darcy, Sydney----L 20
Oct. 28—Fred Kay, Sydney----L 2

1917

Feb. 17—Tommy Uren, Sydney----L 20
Apr. 28—Tommy Uren, Sydney----W 20
(For Australian title)
May 26—Dave Smith, Sydney----KO 10
June 6—Tommy Uren, Sydney----KO 10
July 14—Tommy Uren, Melbourne----L 20
Aug. 4—Albert Lloyd, Sydney----D 20

1918

Feb. 6—Albert Lloyd, Sydney ----L 20

1919

Jan. 26—Albert Pooley, Sydney----KO 6
Feb. 21—Fritz Holland, Sydney----W 20
Sept. 3—George Cook, Sydney----W 20
—Tommy Uren ----L 15
—Tommy Uren ----L 20

1920

Jan. 2—Tommy Uren, Hastings, N. Z.---W 15
Feb. 8—Jim Tracey, Hamilton, N. Z.---W 15
Apr. 19—*Albert Lloyd, Auckland, N. Z. W 10
July 16—Les Gleason, Poverty Bay, N. Z. W 15
Aug. 26—George Cook, Dannevirke, N. Z. W 15
—Tommy Uren ----L 15
*Lloyd broke hand.

1921

Feb. 27—Billy Shade, Seattle----L 20
Mar. 4—Frank Burns, Seattle---KO by 15

1922

June 9—Joe Egan, Vancouver----D 10
July 4—Gordon McKay, Seattle---ND 4
Sept. 4—Jimmy Darcy, Michigan City ND 10
Oct. 2—Frank Carbone, Detroit---ND 10
Nov. 3—Dennis O'Keefe, Ind'a Harbor ND 10
Nov. 24—Tommy Comiskey, Denver--ND 12
Dec. 18—Patsy Rocco, Indiana Harbor ND 10

1923

Feb. 28—Joe Beljo, Hammond, Ind.---KO 6
July 31—Morrie Schlaifer, E. Chic. KO by 2
Died Jan. 18, 1934 at Calumet City, Ind.

FRANK MANTELL

(Frank Otto Mintell)

Born, June 25, 1886, Brandenburg, Germany. Nationality, German. Of Pawtucket, R. I. Weight, 154-158 lbs. Height, 5 ft. 9½ ins.

1906

Feb. 26—George Perry, Providence---KO 2
Mar. 12—Jack Winters, Val. Falls, R. I.--W 8
Mar. 25—Billy Smith, Providence---KO 2
May 17—Eddie Pendergast, Val. Falls--KO 4
May 29—Hayward Briggs, Brockton---D 6
June 12—Jack Winters, Providence---KO 3
Sept. 13—Bogudas Hyde, Val. Falls---W 10
Oct. 29—Billy Yourall, Valley Falls---D 10
Dec. 10—Billy Yourall, Providence---KO 2
Dec. 28—Joe Ryan, Phiadelphia ---KO 5

1907

Jan. 10—Jack Williams, Philadelphia--ND 6
Jan. 14—Peck Lafavor, Valley Falls---KO 5
Feb. 22—Kid Williams, Providence----D 15
Mar. 14—Jack Robinson, Philadelphia--ND 6
Apr. 3—Eddie Haney, Philadelphia---ND 6
May 31—Russel Van Horn, Dayton---D 8
July 4—Martin Judge, Salt Lake City--D 15
Aug. 19—Rube Smith, Ogden, Utah---L 20
Sept. 16—Andy Malloy, Helper, Utah---KO 12
Oct. 16—Jack Rogers, Helper, Utah---KO 9

1908

Won: Kid Farmer, 20; Johnny O'Keefe, 10; Knocked Out by: Harry Lewis, 3; Billy Papke, 1. Draw: Mike Donovan, 20. No Decision: Tommy Sullivan, 6.

1909

Won: Jack (Twin) Sullivan, 20. Knockouts: Jack Gardner, 8; Rube Smith, 12; Rube Smith, 16; Frank Mayfield, 13; Al Neill, 11. Draw: Jack (Twin) Sullivan, 20; Bill McKinnon, 12. Won Foul: Kid Williams, 13.

1910

Feb. 2—Tom Sawyer, Thornton, R. I.--KO 2
Mar. 2—Harry Mansfield, Thornton---W 15
Mar. 29—Frank Klaus, Boston ---KO by 9
May 19—Denver Jno. O'Keefe, Sacram.--D 20
Aug. 1—Dixie Kid, N. Y. C. ----ND 10
Aug. 15—Jimmy Howard, Albany ---ND 10
Sept. 5—Bill McKinnon, Manchester---L 15
Sept. 28—Frank Klaus, Pittsburgh----ND 6
Oct. 25—Jim Smith, N. Y. C. ----KO 7
Nov. 11—Leo Houck, Thornton ----L 15

1911

*Feb. 7—Joe Thomas, Augusta----ND 6
*Feb. 7—Joe Thomas, Augusta----ND 6
Feb. 22—Jeff Clark, New Bedford----D 12
Mar. 13—Steve Smith, N. Y. C. ----W 10
Mar. 15—Harry Mansfield, Columbus---W 12
Apr. 4—Jack Dillon, Boston----L 12
Apr. 19—Bill McKinnon, Manchester---D 15
May 8—Jack Herrick, Dayton ----D 15
June 19—Tom McMahon, New Castle---ND 10
July 12—Barney Williams, N. Y. C. ---ND 10
July 21—Ted Nelson, N. Y. C. ----KO 5
Aug. 4—Connie Schmidt, N. Y. C. ---KO 8
Sept. 21—Leo Houck, N. Y. C. ----ND 10
Oct. 17—Mont. Dan Sullivan, N. Y. C.--ND 10
Oct. 23—Larry English, Troy, N. Y.---ND 10
Nov. 20—Kid George, Sacramento ---W 20
Nov. 27—Frank Perron, Providence, R. I.-W 15
*Same night.

1912

Feb. 22—Billy Papke, Sacramento ---W 20
*(Claimed world championship)
*Mar.30—Jack Henrick, Vernon, Cal.---W 20
*(Advertised as world title bout by the promoter)

Apr. 9—Russell Kane, Marysville, Cal..KO 8
June 4—Dan Sullivan, Sacramento.....W 20
July 3—Cy. John Thompson, Sacram..D 20
Sept. 4—Frank Perron, Thornton .....KO 7
Sept. 25—Billy Glover, Thornton .....KO 3

1913

Jan. 9—Jack Dillon, Providence .....L 15
Jan. 14—Tommy Gavigan, Youngstown..L 12
Feb. 19—Jeff Smith, Paris .....D 20
Apr. 7—Pat O'Keefe, London .....L 20
May 26—Larry English, N. Y. C. .....ND 10
June 7—Fred Gunther, Staten Isl.....KO 3
May 31—Tommy Bergen, Brooklyn ...ND 10
June 9—Fighting Kennedy, N. Y. C.....ND 10
June 30—Sailor Grande, Sacramento.....L 20
July 15—Willie Meehan, Oakland .....L 10
Sept. 17—Harry Krantz, Sacramento....D 20
Sept. 26—Roy Taylor, Reno .....D 10

1914

Jan. 1—Billy Weeks, Vancouver, B. C..W 15

LES DARCY

(James Leslie Darcy)

Born, October 31, 1895, Woodville, N. S. Nationality, Australian. Weight, 158-160 lbs. Height, 5 ft. 6 in.

1911-1912

Won several tournaments in New South Wales.

1912

Knockout: Jimmy Burns, 11. Won: Tom Page, 10. Harry Emery, 6; Dave Depena, 9.

1913

Knockouts: Billy Hannan, 18 Reg Delaney, 18; Joe Shakespeare, 7. Won: Billy McNab, 20. Lost: Bob Whitelaw, 20.

1914

Knockouts: Jack Clarke, 9; Young Hanely, 5; Bob Whitelaw, 5; Billy McNab, 4; K. O. Marchand, 5. Won: Gus Chirstie, 20; Fred Dyer, 20. Lost: Fritz Holland, 20. Lost (foul): Fritz Holland, 18.

1915

Jan —Fritz Holland, Sydney .....W 20
Jan. 23—Jeff Smith, Sydney .....L 5
Feb. 27—Frank Loughrey, Sydney .....W 20
Apr. 3—Henri Demlen, Sydney.....W 5
May 1—Fritz Holland, Melbourne ...KO 13
May 23—Jeff Smith, Sydney .....WF 2
June 12—Mick King, Sydney .....KO 10
July 31—*Eddie McGoorty, Sydney....KO 15
Sept. 4—Billy Murray, Sydney .....W 20
Oct. 9—Fred Dyer, Sydney .....KO 6
Oct. 22—Jimmy Clabby, Sydney.....W 20
Oct. 30—Billy Murray, Melbourne .....KO 6
Dec. 25—Eddie McGoorty, Sydney.....KO 8
*Recognized in Australia as for World Middleweight Title.

1916

Jan. 15—George K. O. Brown, Sydney..W 20
Mar. 25—Les O'Donnell, Sydney .....KO 7
Apr. 8—George K. O. Brown, Sydney..W 20
May 13—Alex Costica, Sydney .....KO 4
May 29—Buck Crouse, Sydney .....KO 2
June 24—Dave Smith, Sydney.....KO 12
Sept 9—Jimmy Clabby, Sydney .....W 20
Sept. 30—George Chip, Sydney .....KO 9

1917

May 24—Darcy died at Memphis, Tenn., of mental breakdown and fever.

JEFF SMITH

(Jerome Jefferds)

Born, April 23, 1891, New York. Nationality, American. Weight, 158 lbs. Height, 5 ft. 9 in. Managed by Al Lippe.

1910

Mar. 7—Ray Hatfield, Newark .....W 4
Apr. 18—Tony Bender, Newark .....W 4
May 4—Ray Hatfield, Newark .....KO 3
May 23—Cyclone Flynn, Newark .....KO 2
Aug. 3—Yg. Joe Grimm, N. Y. C.....KO 4
Aug. 22—Ben Duglass, Newark .....W 4
Oct. 25—*Jack Zinn, N. Y. C.....KO 1
Oct. 25—*Al Rose, N. Y. C. .....KO 3
Nov. 7—Ray Hatfield, Newark .....W 4
Nov. 11—Battling Ryan, N. Y. C.....ND 4
Nov. 23—Batt. S. Ryan, N. Y. C. .....ND 6
Nov. 25—Bill Lynch, N. Y. C.....KO 2
Dec. 2—Jack Wade, N. Y. C. .....KO 1
Dec. 10—Sammy Delmont, Bayonne....W 4
Dec. 23—Jack Denning, N. Y. C. .....ND 6
*Same night.

1911

Jan. 5—Eddie Rector, N. Y. C. .....KO 1
Jan. 19—Charlie Seiger, N. Y. C.....KO 2
Jan. 30—Charlie Lawrence, Newark....W 4
Feb. 2—Jim Heywood, N. Y. C. .....KO 2
Feb. 14—Kid Henry, Albany .....ND 10
Mar. 28—Johnny Carroll, N. Y. C.....ND 10
Apr. 18—Paddy Lavin, N. Y. C.....ND 10
May 1—Al McCloskey, Perth .....KO 2
May 16—Ftg. Dick Nelson, N. Y. C.....ND 10
June 22—Jimmy Clabby, N. Y. C.....ND 10
Aug. 29—Jack Denning, N. Y. C.....ND 10
Sept. 30—Ted Nelson, Albany .....KO 4
Oct. 12—Willie Lewis, N. Y. C.....ND 10

1912

Feb. 1—Young Loughrey, N. Y. C.....KO 9
Feb. 21—George Chip, Providence .....W 15
Feb. 26—Eddie Palmer, Philadelphia...ND 6
Feb. 27—Billy West, N. Y. C.....ND 10
Apr. 11—Mike Gibbons, N. Y. C.....ND 10
June 6—Mike Glover, N. Y. C.....ND 10
June 25—Jimmy Howard, N. Y. C.....ND 10
Sept. 24—Larry English, Albany .....ND 10
Oct. 30—Tom Leary, Paris .....W 10
Nov. 16—Harry Mansfield, Paris .....W 3
Dec. 21—Jim O'Brien, Paris .....KO 3

1913

Jan. 25—Bernard De Balzac, Paris.....W 10
Feb. 19—Frank Mantell, Paris .....D 20
Apr. 2—Adrian Hogan, Paris .....KO 11
Oct. 11—Georges Carpentier, Paris.....L 20
Nov. 15—Bernard De Balzac, Paris.....W 20

1914

Mar. 14—Eddie McGoorty, Sydney.....L 20
Apr. 13—Pat Bradley, Sidney .....KO 16
June 6—Jimmy Clabby, Sydney .....W 20
Nov. 28—Mick King, Sydney .....L 20

1915

Jan. 23—Les Darcy, Sydney.....W 5
(Darcy refused to continue, claiming foul.)
Feb. 20—Mick King, Melbourne .....W 20
May 1—Harold Hardwick, Sydney ....W 20
May 23—Les Darcy, Sydney.....LF 2
Dec. 7—George Chip, Boston .....WF 7

1916

Mar. 16—Mike Gibbons, St. Paul.....ND 10
Mar. 28—Zulu Kid, Albany .....ND 10
June 23—Gus Christie, Rochester .....ND 10
July 4—Jack McCarron, Allentown...ND 10
Nov. 6—Herman Miller, Baltimore....KO 3
Nov. 10—Joe Herrick, Milwaukee .....KO 3
Nov. 30—Kid Henry, Albany.....KO 7
Dec. 13—Joe Eagan, Boston.....W 12

1917

Jan. 1—Frank Mantell, Baltimore.....W 15
Jan 25—Jack Clark, Utica .....ND 10
Jan 30—Leo Lavin, Albany .....KO 4
Feb 2—Joe Borrell, Albany .....KO 4
Apr. 23—Young Ahearn, New Orleans..KO 5
May 19—Harry Greb, Buffalo.....ND 10
June 15—Len Rowlands, Cincinnati.....W 15
July 21—Zulu Kid, Baltimore .....W 15
Sept. 11—Harry Greb, Milwaukee.....ND 10
Nov. 1—Mike McTigue, Brooklyn.....ND 10
Dec. 20—Kid Sheeler, Ardmore, Md...KO 1
Boxing Instructor, U. S. Army, Camp Dix, N. Y.

1918

May 3—George Robinson, Boston .....W 12
July 4—Leo Houck, Lancaster .....ND 6
Aug. 23—Johnny Howard, Jersey City..ND 8
Nov. 30—Jack Hanlon, Philadelphia....KO 1

1919

Jan. 1—Billy Kramer, Philadelphia...KO 3
Feb. 3—Johnny Howard, Jersey City..ND 8
Feb. 8—Dick Gilbert, Philadelphia.....KO 2
Mar. 13—Jim Booker, Atlantic City.....KO 3
Mar. 27—Frankie Carbone, Atlantic Cy..ND 8
May 10—George Chip, Baltimore.....W 12
June 24—Eugene Brosseau, Montreal...ND 10
July 4—Mike Gibbons, Kansas City...ND 10
July 9—Panama Joe Gans, Atlantic Cy.ND 8
Aug. 12—Johnny Howard, Bayonne.....ND 8
Sept. 1—Harry Greb, Youngstown, O...ND 12
Oct. 8—Jackie Clark, Syracuse.....ND 10
Oct. 13—Frankie Mayo, Trenton .....KO 1
Oct. —Jamaica Kid, Atlantic City..ND 8
Oct. 17—K. O. Sampson, Trenton .....ND 8
Oct. 22—Jack McCarron, Toledo.....ND 6
Nov. 6—Frankie Carbone, Scranton...ND 8

Nov. 13—Jamaica Kid, Atlantic City....ND 8
Nov. 17—Harry Sampson, Trenton ....ND 8
Dec. 11—Jamaica Kid, Binghamton....ND 10
Dec. 29—Jack Coyne, Jersey City .....W 2

1920

Jan. 1—Arthur Magirl, Philadelphia....W 3
Jan. 7—Yg. Jack Johnson, Lewiston..ND 12
Jan. 24—Herman Miller, York, Pa.....ND 6
Mar. 5—Paul DePaus, Paris .....W 2
Apr. 22—Bandsman Rice, London .....KO 2
—Johnny Howard, Jersey City....W 8
May 8—Ercole Balzac, Paris .....KO 3
July 5—George Robinson, Lewiston, Me.W 12
Aug. 10—Mike McTigue, Halifax, N. S...W 15
Aug. 24—Frankie Carbone, Youngstown..W 12
Oct. 25—Jamaica Kid, Trenton .....ND 10
Nov. 9—Mike O'Dowd, N. Y. C.....L 15
Nov. 29—George Robinson, Montreal..ND 10
Dec. 25—Harry Greb, Pittsburgh.....ND 10

1921

—Pat McCarthy, Worcester .....W 10
Feb. 25—Harry Greb, Boston .....L 10
May 20—Harry Greb, New Orleans.....D 15
Aug. 9—Mike Gibbons, Jersey City....ND 12
Aug. 15—Harry Foley, New Orleans.....W 15
Oct. 7—Jimmy Darcy, New Orleans...W 15
—Jack White, Montreal .....KO 2
Dec. 1—Mike McTigue, N. Y. C.....L 15

1922

Jan. 4—Andy Kid Palmer, Tulsa.....W 15
Jan. 16—Frankie Fleming, Staten Isl. KO 2
Feb. 20—Harry Greb, Cincinnati.....ND 10
Feb. 27—K. O. Jaffee, Troy .....KO 2
May 3—Bob Moha, Youngstown, O....KO 7
May 10—Otto Hughes, Indianapolis....KO 3
May 15—Pat McCarthy, Mariesville.....W 12
May 22—Glenn Clickner, Tulsa .....KO 9
June 19—Bob Moha, Milwaukee .....ND 10
July 25—Roy Benson, Averne, L. I.....KO 1
Aug. 21—Jamaica Kid, Dayton.....W 12
Sept. 4—Jackie Clark, Tulsa .....W 12
Oct. 3—Harry Krohn, Erie, Pa. .....ND 12
Oct. 12—George Robinson, Portld., Me..W 12
Oct. 18—Bob Roper, New Orleans.....W 15
Dec. 1—Martin Burke, New Orleans...W 15
Dec. 13—Bob Roper, New Orleans.....W 15
Dec. 18—Clay Turner, Canton .....KO 2
Dec. 29—Billy Britton, Atchison.....W 12
—Johnny Murphy .....KO 1

1923

Jan. 1—Fay Keiser, Dayton.....ND 12
Jan. 8—Jackie Clark, Tulsa .....ND 12
Jan. 10—Eddie Trembly, Portland, Me..KO 5
Feb. 22—Jamaica Kid, Portland, Me...ND 12
Feb. 26—Jamaica Kid, Buffalo, N. Y.....W 10
Mar. 2—Jimmy Darcy, Yngstwn., O....ND 12
Mar. 8—Tommy Loughran, Scranton...ND 10
Mar. 20—Bob Roper, Portland, Me.....ND 12
Apr. 4—Dan Dowd, Lewiston, Me.....ND 12
May 15—Harry Krohn, Halifax .....KO 6
June 18—Tommy Loughran, Phila.....ND 8
Aug. 13—Kid Palmer, Philadelphia .....ND 8
Sept. 24—Lee Anderson, Juarez, Mex. ...W 15
Oct. 1—Chuck Wiggins, New Orleans..W 15
Nov. 12—Young Fisher, Portland, Me...KO 10

1924

Feb. 18—Jamaica Kid, N. Y. C.....W 12
Mar. 7—Joe Lohman, Atlanta, Ga.....KO 9
Apr. 28—Ray Newman, Trenton.....ND 12
May 23—K. O. Samson, Mt. Holly .....KO 2
May 30—Joe Lohman, Indianapolis....ND 10
June 30—George Robinson, Troy.....KO 10
July 29—Ray Newman, Brooklyn.....WF 3
Sept. 11—Yg. Marullo, New Orleans.....W 15
Oct. 2—Ray Pelky, Oakland .....D 4
Oct. 20—Billy Britton, Indianapolis....ND 10
Oct. 27—Happy Howard, New Orleans...W 15
Nov. 11—Frank Moody, Portland.....ND 12
Dec. 2—Gene Tunney, New Orleans...ND 15

1925

Mar. 9—Buck Ashton, Lancaster.....W 8
June 19—Bob Lawson, Portland, Me.....NC 11
Aug. 3—Yg. Marullo, New Orleans..KO by 11

1927

Feb. 8—Lew Chester, Denver, Colo.....W 6
Mar. 11—Chuck Burns, Savannah.....W 15
Mar. —Henry LaMar, Washington....ND 7
(Stopped by police because of anti-prize fight law in D. C.)
Mar. 31—Terry Roberts, Charlotte,.....KO 5
Apr. 18—Fred Cullen, El Paso.....L 10
June 11—George Manley, Denver, Colo...L 10

EDDIE McGOORTY

(Eddie Van Dusart)

Born, July 31, 1889, Eureka, Wis. Nationality, Irish-American. Weight, 158 lbs. Height, 5 ft. 10 in.

Won the State of Wisconsin amateur 130-lb. boxing championship at Milwaukee, on December 17, 1904, defeating three opponents in one evening, then only 15 years old.

1905

Aug. 6—Young Schumacher, Gr'n Bay..KO 2
Nov. 4—Al Stacy, Fond du Lac.....KO 4

1906

Jan. 8—Paddy Norton, Appleton.....W 6
Mar. 7—Kid Herrick, Appleton.....D 6
June 4—Eli Hamblin, Oshkosh.....KO 6
Oct. 14—Angelo Izzo, Fond du Lac....KO 5
Nov. 28—Mickey Riley, Oshkosh.....D 6

1907

Jan. 16—Young Edwards, Fond du Lac..D 6
Feb. 7—Young Edwards, Oshkosh.....W 6
Feb. 8—Kid Mensul, Stevens Point....KO 2
Mar. 1—Jimmy Conkey, Milwaukee....W 8
Mar. 19—Kid Herrick, Fond du Lac.....W 8
Apr. 12—Young Duffy, Monticello.....W 2
Nov. 13—Jack Parris, Ashland.....W 10
Nov. 21—Jack Dougherty, Oshkosh.....W 8

1908

Jan. 17—Ed Jordan, Appleton.....KO 2
Feb. 4—Tom McCune, Duluth.....D 10
Mar. 26—Jack Bennett, Appleton.....W 8
Mar. 31—George Schrosbee, Oshkosh...KO 1
Apr. 2—Jack Drumgood, Kenosha.....W 8
Apr. 14—Tom McCune, Hibbing.....D 15
May 31—Billy Papke, Kenosha.....Exh. 6
June 9—Jack Morgan, Oshkosh.....W 8
July 2—Sid LaFontise, Billings.....KO 8
Aug. 19—Tom McCune, Billings.....KO 3
Sept. 15—Jack Sullivan, Billings.....D 20
Oct. 9—Jack Redmond, Fond du Lac...W 8

1909

Jan. 26—Tony Caponi, Billings.....ND 20
Feb. 25—Jack Bennett, Appleton.....KO 6
Mar. 31—Kid Flandrie, Ashland.....KO 3
Apr. 14—Geo. Koerner, Indianapolis...KO 4
June 21—Art Allard, Calumet.....ND 10
Aug. 26—Young Mahoney, Appleton.....D 8
Sept. 6—Art Allard, Houghton.....W 10
Nov. 26—P. O. Curran, Dublin, Ire.....W 20
Dec. 11—Tom Lancaster, Dublin, Ire....L 20

1910

Jan. 6—Sergt. Sunshine, Dublin.....KO 19
Feb. 2—Bart Connelly, Belfast, Ire.....W 20
Feb. 25—Packy McFarland, London..Exh. 6
Mar. 11—Tom Lancaster, Dublin.....W 20
Mar. 17—Joe White, Liverpool.....KO 6
May 6—Hugo Kelly, Milwaukee.....ND 10
June 9—Young Mahoney, Appleton....ND 8
June 22—Tony Caponi, Thermopolis....D 20
Dec. 1—Tony Caponi, Oshkosh.....ND 10
Dec. 16—Jack Dillon, Fond du Lac.....W 10

1911

Jan. 11—Jack Dillon, Winnipeg.....ND 12
Mar. 23—Harry Croxon, Liverpool.....KO 5
Apr. 10—Pat O'Keefe, London.....W 15
June 23—Young Mahoney, Gary, Ind....ND 10
Sept. 4—Jack Dillon, New Orleans.....W 4
Sept. 27—Young Goetz, Fond du Lac...KO 3
Nov. 1—Jack Dillon, Indianapolis.....ND 10
Dec. 4—Jimmy Howard, Fond du Lac..KO 2
Dec. 13—Harry Ramsey, Philadelphia..ND 6
Dec. 14—Connie Schmidt, N. Y. C.....KO 5
Dec. 21—Howard Morrow, N. Y. C.....ND 10

1912

Jan. 30—Walter Coffey, N. Y. C.....ND 10
Feb. 12—Barney Williams, Pittsburgh..ND 6
Mar. 20—Hugo Kelly, Kenosha.....ND 10
May 7—Jimmy Howard, Indianapolis..KO 7
May 28—Bob Moha, N. Y. C.....ND 10
June 12—Bill McKinnon, Boston.....W 12
July 4—Geo. K. O. Brown, B'ton Har..ND 10
Sept. 2—Dave Smith, N. Y. C.....KO 1
Sept. 16—Cy. Johnny Thompson, Cincinnati .....ND 10
Sept. 23—Jack Harrison, N. Y. C.....KO 1
Sept. 28—Barney Williams, Phila.....ND 6

1913

Jan. 22—Freddy Hicks, N. Y. C.....ND 10
Feb. 27—Gus Christie, Fond du Lac....ND 10

Mar. 5—Young Mahoney, Superior...ND 10
Mar. 24—Bob Moha, Milwaukee.....ND 10
Apr. 10—Gus Christie, Fond du Lac...ND 10
Apr. 16—Freddie Hicks, Windsor, Ont..ND 8
May 2—Jimmy Clabby, Denver.....D 10
May 24—Frank Klaus, Pittsburgh.....ND 6
June 13—Jimmy Clabby, Butte, Mont...L 12
Sept. 10—Barney Williams, N. Y. C.....ND 10
Sept. 29—Frank Klaus, Milwaukee.....ND 10

1914

Jan. 1—Dave Smith, Sydney.....KO 1
Feb. 7—Pat Bradley, Sydney.....W 20
Mar. 14—Jeff Smith, Sydney.....W 20
Apr. 11—Dave Smith, Sydney.....KO 10
May 4—Jerry Jerome, Brisbane.....KO 6
May 23—Jule Dubourg, Sydney.....KO 5
July 4—Jimmy Clabby, Sydney.....LF 8
Aug. 29—Les O'Donnell, Sydney.....KO 7

1915

Jan. 8—Billy Murray, Milwaukee....ND 10
Mar. 2—Mike Gibbons, Hudson, Wis...ND 10
Mar. 17—Buck Crouse, Pittsburgh.....ND 6
June 26—Harold Hardwick, Sydney....KO 10
July 31—*Les Darcy, Sydney .....KO by 15
Sept. 11—Joe Bonds, Sydney.....KO 1
Sept. 18—Billy Murray, Sydney.....KO 4
Oct. 2—Harry Reeves, Sydney.....KO 6
*Recognized in Australia as for world middleweight title.

Died Nov. 2, 1929, Soldiers' Home Hospital, Milwaukee, Wis.

JOHNNY (CYCLONE) THOMPSON

Born, June 20, 1876, Ogle County, Illinois. Nationality, Danish-American. Weight, 146 lbs. Height, 5 ft. 4 in.

1900-1901

Knockouts: E. J. Price, 1; Kid Weimer, 3; Billy Alms, 5; Orville Thorne, 4; Jim Balwick, 2; Kid Green, 2; Joe Percente, 4; Chas. Conway, 3; Jack Calmers, 3; Orville Thorne, 2; Kid Weimer, 1; Harry Fields, 2; Hank Mansfield, 2; Harry Little, 3; Kid Green, 4; Rocks Swanson, 2; Jack Culp, 1; Sandy Nelson, 3; Kid Sanderson, 1; Henry Erns, 3; Kid Weimer, 5; Kid Ryan, 5; Jack Rock, 5. Won: Kid Weimer, 6; Henry Erns, 6; Billy Mott, 6; Billy Malcolm, 10; Jimmy Kileen, 6; Bob Porter, 6; Kid Goodwin, 6; Orville Thorne, 6; Henry Fagin, 10; Red Morrissey, 10; Kid Munzie, 3; Kid Black, 4; Jimmy Kileen, 4; Bob Porter, 4; Frankie Baker, 4; Young Kenny, 6; Frank Clancy, 10; Freckley O'Brien, 6; Jack Reed, 6; Jack Galligan, 6; Frank Jordan, 6; Kid Black, 10. Draw: Ole Oleson, 6; Harry Griffin, 6; Otto Sieloff, 15; Billy Moore, 15; Jack Dougherty, 6; Otto Sieloff, 10. Lost: Adam Ryan, 6; Emil Sanchez, 6. Lost, Foul: Shine Reed, 4; Harry Griffin, 3.

1902

Mar. 21—Battling Nelson, Chicago.....L 6
Nov. 7—Paddy Norton, Milwaukee....KO 4
Dec. 5—Mickey Riley, Milwaukee.....D 6

1903

Apr. 9—Charlie Neary, Milwaukee..KO by 6
Apr. 24—Battling Nelson, Milwaukee.....L 6
June 29—Curley Ulrich, De Kalb.....L 4
July 16—Curley Ulrich, De Kalb.....W 6
Aug. 6—Harry Fails, Houghton.....D 10
Aug. 11—Curley Ulrich, Sycamore.....W 3
Aug. 18—Mickey Riley, Sycamore.....D 10
Aug. 23—Curley Ulrich, De Kalb.....LF 5

1904

Feb. 5—George Memsic, Chicago.....L 6
Feb. 28—Kid Farmer, Chicago.....L 6
Mar. 23—Mickey Riley, Green Bay.....L 6
Apr. 21—Harry Fails, Racine.....D 6
Oct. 12—Harry Griffin, Aurora, Ill.....W 6
Oct. 24—Henry Fagin, Dubuque.....D 10

1905

Apr. 14—Jimmy Potts, Milwaukee.....L 6
June 16—Young Scotty, Duluth.....W 6
Oct. 12—Kid Farmer, Peoria.....D 10

1906

Jan. 19—Frank Jordan, La Salle.....D 10
Feb. 20—Kid Herrick, Janesville.....LF 6
Feb. 23—Frank Jordan, Janesville.....D 8
Apr. 5—Otto Sieloff, New Orleans....KO 8
May 2—Edward Purdy, La Salle.....W 10
May 17—Billy Mayfield, Peoria.....W 10
June 21—Kid Black, Peoria.....KO 2
June 29—Harry Griffin, Davenport.....WF 3
July 19—Walter Parker, Burke, Idaho..W 6
July 7—Montana Kid, Los Angeles.....D 10
Aug. 28—Dick Hyland, Los Angeles...WF 9
Nov. 15—Dick Hyland, Ogden, Utah.....L 20
Nov. 28—Lew Powell, Colma, Cal.....LF 10
Dec. 11—Fred Ward, Vallejo, Cal.....KO 6
Dec. 15—Jack Clifford, Marysville.....KO 5

1907

Jan. 8—Maurice Thompson, Ogden....KO 15
Feb. 22—Rufe Turner, Marysville.....KO 11
Mar. 26—Dick Hyland, San Francisco ..D 20
July 24—Peter Sullivan, Ogden.....L 20
Sept. 2—Rudolph Unholz, Ogden.....WF 8
Sept. 27—Charlie Neary, Milwaukee.....L 10
Nov. 2—Freddie Welsh, Philadelphia ND 6
Nov. 11—Kid Goodman, Chelsea.....D 12

1908

Mar. 14—Johnny Murphy, San Fran...KO 8
May 5—Mickey Gannon, Boston.....D 12
June 29—Pete Sullivan, Salt Lake.....KO 12
July 28—Kid Dalton, Ogden.....KO 5
Oct. 29—Rudy Unholz, San Francisco KO 11
Nov. 26—Kid Dalton, Marysville.....KO 16

1909

Jan. 15—Peter Sullivan, Pocatello, Idaho L 20
Mar. 5—Mickey Gannon, N. Y. C.....ND 10
Mar. 22—Adam Ryan, Philadelphia....ND 6
May 25—Ray Bronson, Columbus, O...ND 6
July 5—Danny Goodman, Hammond....W 10
Nov. 8—Packey McFarland, Kans. City..L 10

1910

Jan. 20—Tom McCarthy, San Francisco D 20
Mar. 24—Charlies Norval, Oakland.....W 10
Apr. 27—Chick Hudson, Oakland.....KO 7
May 13—Pete Sullivan, Salt Lake City KO 9
June 15—Birdlegs Collins, Salt Lake C. KO 17
July 4—Pete Sullivan, Pocatello.....KO 9
Aug. 18—Geo. Leatham, Aurora, Ill....KO 3
Nov. 9—Rudy Unholz, Sydney, N. S. W...W 6
Dec. 3—Hughie Mehegan, Sydney.....KO 5
Dec. 28—Tim Land, Sydney, N. S. W...KO 20

1911

Jan. 11—Jerry Jerome, Brisbane, Aus...KO 3
Jan. 21—Tim Land, Sydney, N. S. W...KO 2
Feb. 6—Dave Smith, Sydney, N. S. W....L 20
Feb. 11—Billy Papke, Sydney, N. S. W...W 20
Apr. 28—Hugo Kelly, Racine, Wis.....ND 10
July 27—Willie Lewis, N. Y. C.....ND 10
Aug. 17—Frank Klaus, N. Y. C.....ND 10
Dec. 16—Bandsman Rice, Sydney.....L 20

1912

Jan. 26—Dave Smith, Sydney, N. S. W...L 20
Feb. 17—Jack Lester, Sydney.....KO 20
Mar. 23—Jack Lester, Sydney.....L 20
July 3—Frank Mantell, Sacramento.....D 20
Sept. 10—Geo. K. O. Brown, Peoria.....KO 5
Sept. 16—Eddie McGoorty, Cincinnati ND 10
Oct. 10—Art Godfrey, Fond du Lac...KO 8

1913

Feb. 17—Bob Moha, Milwaukee.....ND 10
Apr. 7—Young Mahoney, Superior....ND 10

1914

Sept. 28—Gunboat Smith, Pittsburgh...ND 6

FRANK KLAUS

Born, December 30, 1887, Pittsburgh, Pa. Nationality, German-American. Weight, 158-160 lbs. Height, 5 ft. 7½ in. Managed by George Engle.

1904

Knockouts: Joe Morgan, 2; Cady Miller, 1; Frank Walton, 2. Won: Jack Simboe, 4; Frank Clarke, 4.

1905

—Pat Hogan, Pittsburgh.....W 4
—Andy Diamond, Pittsburgh...KO 1
—George Decker, Pittsburgh.....W 6
Mar. 26—Ned Chernoff, Pittsburgh.....W 6
June 25—Dick Given, Pittsburgh.....W 6
Aug. 24—George Frazier, Ohio.....D 33
Oct. 29—Tom Broderick, Pittsburgh....KO 2
Nov. 12—Jimmy Frazier, Pittsburgh.....W 6
Dec. 14—Mike Ward, Pittsburgh.....KO 4

1906

May 8—Jac Bruce, Pittsburgh.....W 6
Oct. 28—Dick Given, Pittsburgh.....W 6
Dec. 6—Paul Moore, Pittsburgh.....W 6

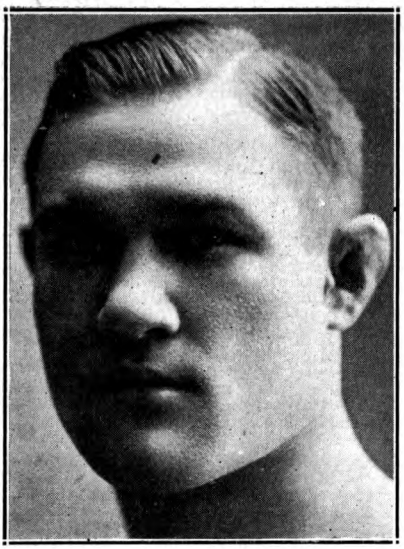

FRANK KLAUS, Pittsburgh, Pa.

1907

Jan. 10—Paul Moore, Pittsburgh.....W 6
Dec. 10—Paul Moore, Pittsburgh.....W 6

1908

Mar. 16—Alex Laird, Latrobe, Pa.....KO 2
Mar. 28—Billy Clarke, Philadelphia...ND 6
May 4—Cub White, Philadelphia.....ND 6
May 7—Jack Fitzgerald, Philadelphia ND 6
Sept. 8—Dutch Zimmerman, N. Y. C....KO 3
Sept. 11—Jack Robinson, N. Y. C.....ND 6
Sept. 12—Billy Clarke, Philadelphia....ND 6
Sept. 16—Jack Robinson, N. Y. C.....ND 6
Sept. 25—Johnny Carroll, N. Y. C.....ND 6
Oct. 24—Jim Donovan, N. Y. C.....KO 6
Oct. 30—Kid Williams, N. Y. C.....KO 4
Nov. 16—Jack Fitzgerald, Philadelphia ND 6
Nov. 28—Billy Clarke, Philadelphia....KO 2
Dec. 22—Paul Moore, Pittsburgh.....ND 6

1909

Jan. 16—Tommy Crawford, Pittsburgh KO 1
Feb. 8—Jim Donovan, Pittsburgh.....ND 6
Feb. 11—Pat Carney, Pittsburgh.....KO 1
Feb. 18—Harry Mansfield, Pittsburgh..ND 6
Mar. 4—Cy Flynn, Pittsburgh.....KO 3
Mar. 18—Kid Silbe, Pittsburgh.....KO 2
Apr. 24—Harry Lewis, Philadelphia....WF 6
Apr. 31—Jack Fitzgerald, Philadelphia ND 6
May 15—Jim Smith, Philadelphia.....KO 1
May 15—Harry Mansfield, Philadelphia KO 2
June 25—Hugo Kelly, Pittsburgh.....ND 6
Sept. 17—H. McGann, Pittsb., (Police)..WF 3
Oct. 26—Jack Rowan, Pittsburgh.....KO 2
Nov. 11—Billy Papke, Pittsburgh.....ND 6
Nov. 27—Harry Lewis, Philadelphia....ND 6
Dec. 18—Joe Thomas, Philadelphia....ND 6
Dec. 21—Porky Flynn, Boston.....W 12

1910

Jan. 7—Billy Berger, Pittsburgh.....ND 6
Jan. 18—J. (Twin) Sullivan, Boston.....W 12
Mar. 23—Stanley Ketchell, Pittsburgh..ND 6
Mar. 29—Frank Mantell, Boston.....KO 9
Apr. 12—Jimmy Gardner, Boston.....W 12
Sept. 28—Frank Mantell, Pittsburgh...ND 6
Oct. 29—Leo Houck, Philadelphia....ND 6

1911

Jan. 11—Billy Berger, Pittsburgh.....ND 6
Jan. 31—Jimmy Gardner, Boston.....D 12
Feb. 14—Leo Houck, Boston.....W 12
Feb. 7—Willie Lewis, N. Y. C.....KO 6
Mar. 28—Mont. Jack Sullivan, N. Y. C...KO 3
Apr. 11—Jimmy Gardner, Pittsburgh...ND 6
May 6—Bill McKinnon, Philadelphia..ND 6
June 15—*Mont. Dan Sullivan, Oakland..W 3
July 1—Vic Hansen, Coalinga, Cal.....KO 8
Aug. 17—Cy. Johnny Thompson, N.Y.C..ND 10
Oct. 12—Tommy Sullivan, Boston.....KO 2
Oct. 18—Leo Houck, Philadelphia.....ND 6
Dec. 6—Jack Dillon, Pittsburgh.....ND 6
*Sullivan claimed foul.

1912

Jan. 15—Jimmy Howard, Pittsburgh...ND 6
Jan. 29—K. O. Brown, Pittsburgh.....ND 6
Feb. 22—Geo. Sailor Petroskey, San Fran. W 20
Mar. 23—Jack Dillon, Daily City, Cal.....W 20
May 3—Jack Dillon, N. Y. C.....ND 10
June 24—Geo. Carpentier, Dieppe, Fr...WF 19
Sept. 9—Marcel Moreau, Vichy, Fr.....W 4
Sept. 21—M. Boine, Lyons, France.....KO 3

1913

Mar. 5—Billy Papke, Paris.....WF 15
(Won Middleweight Title)
May 24—Eddie McGoorty, Pittsburgh...ND 6
May 29—Jack Dillon, Indianapolis.....ND 10
July 1—Jimmy Gardner, Boston.....KO 2
Sept. 29—Eddie McGoorty, Milwaukee..ND 10
Oct. 11—George Chip, Pittsburgh...KO by 6
(Lost Middleweight Title)
Dec. 23—George Chip, Pittsburgh...KO by 5
(Middleweight Title Bout)

Died February 8, 1948.

GEORGE CHIP

(George Chipulonis)

Born, August 25, 1888, Scranton, Pa. Nationality, Lithuanian-American. Weight, 158 lbs. Height, 5 ft. 8 in. Managed by Jimmy Dime.

1909

Knockout: George Gill, 2; John Chew, 1; Battling Connors, 4; Thunder Boltless, 3; Punched Eagle, 3. Won (foul): Billy Manfredo, 2. No decision: Billy Manfredo (three times), 6; Jack Abbott, 6; Jimmy Perry, 6; Battling Simpson, 6; Billy Manfredo, 10.

1910

Knockout: Billy Manfredo, 5. No decision: Tom McMahon, 6; Battling Connors, 6; Buck Crouse (twice), 6; Jimmy Perry (twice), 6; Billy Berger (twice), 6; Jack Dillon, 6; Battling Simpson, 15; Cy Flynn, 10. Knockout by: Buck Crouse, 3.

1911

Jan. 25—Jack Dillon, Dayton, O.....L 15
Feb. 10—Jack Morgan, Indianapolis....KO 10
Mar. 14—Jack Fitzgerald, Pittsburgh..ND 6
Apr. 13—Geo. Jackson, New Castle, Pa..KO 3
Apr. 28—Jack Dillon, Terre Haute.....ND 10
May 15—Jack Abbott, McKeesport, Pa..ND 6
Sept. 16—Leo Houck, Philadelphia.....ND 6
Oct. 21—Jack Abbott, Pittsburgh.....KO 6
Nov. 22—Jack Dillon, Youngstown, O...ND 12
Dec. 2—Geo. K. O. Brown, Pittsburgh..ND 6
Dec. 18—Joe Gorman, Akron, O.....KO 5

1912

Jan. 1—Buck Crouse, Pittsburgh.....ND 6
Jan. 22—Buck Crouse, Pittsburgh.....ND 6
Feb. 10—Jack Dillon, Pittsburgh.....ND 6
Feb. 13—Walter Coffey, Rochester.....KO 3
Feb. 20—Jeff Smith, Thornton, R. I.....L 15
Feb. 28—Battling Simpson, Johnstown..ND 10
Mar. 18—Billy Berger, Pittsburgh.....ND 6

GEORGE CHIP
Scranton, Pa.

Mar. 25—Jimmie Howard, Akron.....ND 12
Apr. 18—Buck Crouse, Pittsburgh.....ND 6
Apr. 22—Kid Wagner, Easton, Pa.....ND 10
May 16—Kid Clark, Columbus, O.....ND 10
June 13—Leo Houck, Lancaster, Pa.....ND 6
July 25—Jack Dillon, Indianapolis.....ND 10
Aug. 8—Tim O'Neill, Pittsburgh.....ND 6
Sept. 21—Tim O'Neill, Pittsburgh.....ND 6
Oct. 4—Geo. (Kid) Clark, Pittsburgh...KO 6
Oct. 19—Jack Dillon, Pittsburgh.....ND 6
Oct. 28—Geo. K. O. Brown, Syracuse...ND 10
Nov. 11—Jack Dillon, Columbus, O.....ND 10
Nov. 18—Howard Morrow, Syracuse.....ND 10
Dec. 2—Paddy Lavin, Youngstown, O...KO 7
Dec. 4—K. O. Brennan, Buffalo, N. Y...ND 10

1913

Jan. 4—Tommy Gavigan, Pittsburgh...ND 6
Jan. 20—Howard Morrow, Syracuse.....ND 10
Feb. 11—Peck Miller, Altoona, Pa.....ND 6
Feb. 17—Tommy Connors, Scranton.....ND 6
Feb. 24—Tommy Gavigan, Youngstown..KO 2
Mar. 17—Walter Monoghan, Pittsburgh..ND 6
Apr. 14—Jack Dillon, Youngstown.....ND 12
May 14—Dick Gilbert, Pittsburgh.....ND 6
Sept. 30—Tommy Gavigan, Akron, O....KO 11
Oct. 11—Frank Klaus, Pittsburgh.....KO 6
(Won Middleweight Title)
Nov. 15—Leo Houck, Philadelphia.....ND 6
Nov. 25—Tim O'Neill, Racine, Wis.....ND 10
Dec. 23—*Frank Klaus, Pittsburgh.....KO 6

*Title bout.

1914

Jan. 12—Gus Christie, Milwaukee.....ND 10
Jan. 19—Tim O'Neill, Grand Rapids.....KO 2
Jan. 26—Joe Borrell, Philadelphia.....ND 6
Apr. 7—Al. McCoy, Brooklyn.....KO by 1
(Lost Middleweight Title)
Apr. 14—Geo. K. O. Brown, Akron.....ND 12
May 26—Sailor Petroskey, Vernon, Cal..KO 12
July 4—Billy Murray, San Francisco..KO 15
Sept. 30—Billy Murray, San Francisco..KO 4
Nov. 6—Jimmy Clabby, Daly City, Cal...L 20

1915

Feb. 20—Jack McCarron, Philadelphia..ND 6
Feb. 22—Buck Crouse, Pittsburgh.....ND 6
Mar. 15—Sailor Szarmanski, Cincinnati-KO 8
Mar. 22—Jimmy Clabby, Grand Rapids..ND 6
Apr. 6—Al. McCoy, New York.....ND 10
Apr. 27—Jim Clabby Marinette, Wis...ND 10
May 12—*Jimmy Clabby, New York.....NC 8
June 14—Sailor Grande, Philadelphia...ND 6
June 21—Jack McCarron, Albany, N. Y..ND 10
July 5—Jack Dillon, Kansas City.....D 10
Oct. 18—Harry Greb, Pittsburgh.....ND 6
Oct. 29—Jacky Clark, Scranton, Pa...ND 10
Dec. 7—Jeff Smith, Boston.....L-F 7
Dec. 16—Knockout Baker, Scranton...KO 3
Dec. 21—Frank Loughrey, Boston.....W 9

*Stopped by referee, declared no contest.

1916

Jan 8—Silent Martin, Brooklyn.....ND 10
Jan. 20—Al. McCoy, Brooklyn.....ND 10
Feb. 12—Frankie Notter, Brooklyn.....KO 4
Feb. 22—Young Ahearn, Brooklyn.....L-F 5
Mar. 13—Gus Christie, Memphis.....D 8
Mar. 23—Johnny Howard, Bridgeport...KO 6
May 15—Sailor Grande, Bridgeport...KO 14
June 26—Harry Greb, New Castle.....ND 10
Sept. 30—Les Darcy, Sydney.....KO by 9
Nov. 6—Art Magirl, Melbourne.....KO 14

1917

Feb. 19—Geo. K.O.Brown, Youngstown..ND 12
Feb. 26—Sailor Einert, Cincinnati.....KO 2
Mar. 12—Bob Moha, Youngstown.....KO 4
Apr. 9—K. O. Loughlin, Philadelphia..ND 6
Apr. 23—Val Sontag, Bridgeport.....KO 2
May 22—Harry Greb, Pittsburgh.....ND 10
May 29—Jack Dillon, Cincinnati.....ND 10
June 8—Knockout Brown, Racine, Wis..ND 10
July 4—Mike Gibbons, Youngstown...ND 12
July 24—Johnny Howard, Providence...W 12
Aug. 22—Tom Gibbons, St. Paul, Minn..ND 10
Nov. 9—Al Rogers, Duluth, Minn.....KO 4
Nov. 19—Harry Greb, Cincinnati.....ND 10

1918

Jan. 25—Jack Dillon, Duluth.....ND 10
Feb. 4—Tommy Gibbons, Pittsburgh..ND 10
Mar. 7—Tommy Gibbons, Scranton.....ND 10
Mar. 10—Young Joe Borrell, Phila.....ND 6
Apr. 24—Clay Turner, Bridgeport.....L-F 15
May 3—Tommy Gibbons, Des Moines...L 12
June 25—Eddie McGoorty, Racine.....ND 10
July 4—Leo Bens, Butte, Mont.....L 10
Sept. 27—Butch O'Hagen, Philadelphia..ND 6

1919

Jan. 31—Mike Gibbons, Duluth.....ND 10
Mar. 10—Tommy Robson, Syracuse.....ND 10
Mar. 31—Young Fisher, Syracuse.....ND 10
Apr. 11—Tommy Gibbons, Denver.....L 10
May 10—Jeff Smith, Baltimore.....L 12
June 12—Mike Gibbons, Terre Haute..ND 10
June 17—Bud Clancy, St. Louis.....KO 2
July 22—K. O. Loughlin, Buffalo.....ND 10
Oct. 1—K. O. Brown, Detroit.....ND 10
Oct. 20—Tommy Robson, Jersey City..ND 8
Oct. 27—Russell Maneri, New Orleans..KO 2
Nov. 11—Eugene Brosseau, Portl'd., Me..ND 12
Nov. 28—Martin Burke, New Orleans...KO 10
Dec. 13—George K. O. Brown, New Orl..D 15

1920

Apr. 19—Geo. K. O. Brown, New Orleans..W 20
June 13—Frank Carbone, Youngstown...ND 12
July 11—Happy Littleton, New Orleans...L 15
Aug. 25—Johnny Howard, Montreal.....ND 10
Sept. 17—Paul Roman, Dallas, Texas...ND 10
Nov. 8—Ted Block, Detroit, Mich.....ND 10
Dec. 6—Eddie McGoorty, La Salle, Ill..ND 10

1921

Jan. 7—Bryan Downey, Cleveland, O..ND 10
Jan. 17—Johnny Wilson, Pittsburgh.....ND 10
(Middleweight Title Bout)
Feb. 21—Battling Ortega, New York.....L 15
Apr. 4—Whitey Wenzel, Pittsburgh.....ND 10

AL McCOY

(Al Rudolph)

Born, Oct. 23, 1894, Rosenhyn, N. J. Nationality, German-American. Weight, 158-160 lbs. Height, 5 ft. 8 in. Managed by T. Brennan, Jack Daugherty and Dan Morgan.

1908

Knockout: Unknown, 2.

1909

Knockouts: Dave Seide, 6; Kid Ryan, 2. No decision: Willy Scott, 4; Joe Gilbert, 10; Gus Murphy, 6; Benny Burke, 4; Chester Walcott, 6; Spike O'Neil, 6; Young Cote, 6; Young Hugo Kelly, 6; Kid Parsons, 6; Jim Rippin, 6; Mickey Flynn, 6; Billy Shea, 6.

1910

Knockout: Buffalo Kid Ryan, 3. Won: Johnny Glover, 12; Cliff Cote, 6; Tommy Riley, 6. Draw: Johnny Gallant, 6; Jimmy McGuiness, 12. No decision: Terry Brooks, 6; Arthur Cote, 6; Spike O'Neil, 6; Shadow McCormick, 6.

1911

Knockouts: Jack Ryan, 3; Jim McGuiness, 1; Jim McGuiness, 6; Eddy Hamburg, 2. Won: George Niedoff, 6; Billy Shea, 12; Johnny Fraser, 6; Billy O'Brien, 6; Chester Walcott, 6; Jack Langdon, 12; Henry Hall, 6; Billy Shea, 6; George Niedoff, 12; Young Hugo Kelly, 12; Kid Parsons, 6; Tommy Riley, 6; Wild Bill Fleming, 6; Spike O'Neil, 6; George Niedoff, 15. Draw: Young Hugo Kelly, 6; Johnny Stewart, 6.

1912

Knockouts: Dick Grant, 3; Jack Beckman, 2; Jack Smith, 2; Sailor Maher, 3; Johnny Waltz, 2; Eddy Hanlon, 2; Battling Jack Nelson, 4; Billy Sherman, 2; Jack Howard, 10; Charley Seiger, 3; Johnny Shaw, 3; Joe White, 8. Won: Bill Fleming, 6. Draw: Gus Christie, 15. No decision: Terry McGraw, 10; Young Otto, 10; Rudolph Heinz, 10; Willy Fitzgerald, 10; Joe Kastner, 10; Young Hickey, 10; Dave Kurtz, 10, Mike Farrell, 10; Joe Stein, 10; Marty Brown, 10; Young Erne, 6.

1913

Jan. 1—Young McCartney, Phila.....ND 6
Jan. 8—Harry Price, Brooklyn.....ND 10
Jan. 23—Wildcat Ferns, Dayton, O.....D 15
Feb. 14—Al Thiel, Brooklyn.....ND 10
Mar. 14—Bud Anderson, Brooklyn.....ND 10
Apr. 28—Larry Ryan, Brooklyn.....ND 10
May 14—Young Ahearn, N. Y. C.....ND 10
May 16—Eddie Mack, Brooklyn.....KO 4
May 28—Wildcat Ferns, Dayton.....D 20
June 6—Terry Mitchell, Brooklyn.....D 10
June 27—Billy Sherman, Rockaway.....KO 2

July 11—Soldier Bartfield, Brooklyn...ND 10
July 12—Billy Grupp, N. Y. C.....ND 10
July 22—Mike Farrell, Rockaway.....ND 10
July 26—Bill Fleming, Bangor, Me.....ND 6
Aug. 9—Bill Anderson, Brooklyn.....ND 10
Sept. 9—Johnny Stewart, Bangor, Me...ND 6
Sept. 25—Noah Brusso, Boston.....W 12
Oct. 22—KO Brennan, Brooklyn.....ND 10
Nov. 1—Freddie Kiebler, N. Y. C.....ND 10
Nov. 7—Mike Farrell, Brooklyn.....ND 10
Nov. 19—Billy Anderson, Brooklyn.....ND 10
Dec. 19—Zulu Kid, Brooklyn.....ND 10

1914

Jan. 31—Johnny Shaw, W. Brighton....KO 3
Feb. 23—Mike Gibbons, Brooklyn.....ND 10
Apr. 7—George Chip, Brooklyn.....KO 1
(Won middleweight championship of world)
May 21—Billy Murray, Brooklyn.....ND 10
June 11—Billy Murray, Brooklyn.....ND 10
July 9—Soldier Bartfield, Brooklyn....ND 10
Aug. 6—Soldier Bartfield, Brooklyn...ND 10
Oct. 19—K. O. Brennan, Buffalo.....ND 10

Knockouts: George Pearsall, 1; Willie Lewis, 4. No decision; Irish Jack Smith, 10; Joe Chip, 10; Tommy Teague, 10.

1915

Jan. 25—Joe Borrell, Philadelphia.....ND 6
Apr. 6—George Chip, Brooklyn.....ND 10
May 4—Jimmy Clabby, Brooklyn.....ND 10
June 11—Soldier Bartfield, Brooklyn...ND 10
Sept. 9—Young Ahearn, Brooklyn.....ND 10
Oct. 20—Soldier Bartfield, Brooklyn...ND 10
Nov. 25—Jack McCarron, Philadelphia..ND 6

No decision: Zulu Kid, 10; K. O. Brennan, 10; Italian Joe Gans, 10; Billy Grupp, 10; Silent Martin (twice), 10; Kid Wagner, 10; Silent Martin, 15; New Al McCoy, 10; Tommy Madden, 10; Tex Kelly, 10.

1916

Jan. 1—Young Ahearn, Brooklyn.....ND 10
Jan. 20—George Chip, Brooklyn.....ND 10
Mar. 21—Leo Benz, N. Y. C.....ND 10
Apr. 8—Jack Hammond, N. Y. C.....KO 2
Apr. 17—Al Thiel McCoy, N. Y. C.....ND 10
May 9—Young Ahearn, N. Y. C.....ND 10
June 26—Hugh Ross, Bridgeport, Conn...W 15
July 4—Dave Kurtz, N. Y. C.....ND 10
Sept. 25—Jack Hanlon, Brooklyn.....KO 3
Sept. 28—Jacky Clark, Scranton, Pa.....ND 10

1917

Feb. 26—Jack Dillon, N. Y. C.....ND 10
Apr. 30—Harry Greb, Pittsburgh.....ND 10
July 4—Jackie Clark, Lonaconing, Md. ND 10
Nov. 8—Montana Dan Sullivan, Adams..W 12
Nov. 14—Mike O'Dowd, N. Y. C.....KO by 6
(Lost middleweight championship of world)

1918

Jan. 9—Battling Ortega, Oakland.....L 4
Mar. 2—K. O. Kruvosky, Oakland.....L 4
May 13—Harry Greb, Cincinnati.....ND 10
July 4—Jack Dillon, Charleston, W. V. ND 10
Aug. 10—Stkyds. T. Murphy, N. Y. C..Exh. 4
Oct. 11—Stkyds. T. Murphy, Bensonhurst, N. Y.....L 10

1919

July 17—Mike O'Dowd, St. Paul.....KO by 3

MIKE O'DOWD

Born, April 5, 1895, St. Paul, Minn. Nationality, Irish-American. Weight, 154 lbs. Height, 5 ft. 9 in. Managed by Paddy Mullins.

1913

Knockouts: Henry Olson, 1; Henry Gardner, 4; Pleaubush, 2. Won: Al Johnson, 6; Chas. Fuhrman, 6; Mike Brown, 1; Al Johnson, 4.

1914

Knockouts: Harold Jensen, 3; Cyclone Smith, 4; Labe Safo, 4; Mike Graham, 9; Young Pinkey, 1. No decision: Chas. Fuhrman, 6; Billy Perkins, 10; Dannie Hayes, 8.

1915

Feb. 3—Willy Shaffer, Hudson, Wis.....ND 10
Mar. 2—Wally Monaghan, Hudson, Wis ND 10
Mar. 23—Stkyd. Tom Murphy, Hudson, Wis.....KO 10
Apr. 6—Billy Miske, Hudson, Wis.....ND 10
May 21—Billy Miske, Hudson, Wis.....ND 10
June 4—Billy Perkins, Eau Claire, Wis. KO 3
July 12—Willy Shaffer, St. Paul.....ND 10
Aug. 20—Freddy Gilmore, St. Paul.....KO 5
Sept. 23—Walter Monaghan, Duluth.....ND 10
Oct. 22—Silent Martin, Minneapolis.....ND 10
Nov. 12—Soldier Bartfield, Hudson, Wis. ND 10
Nov. 29—Billy Kramer, Milwaukee.....ND 10
Dec. 3—Franky Brennan, Minneapolis..ND 10
Dec. 21—Kid Graves, St. Paul.....ND 10

1916

Mar. 13—Willie Schaefer, Kansas City....D 10
Mar. 18—Young Erne, Philadelphia.....ND 6
Mar. 25—Terry Mitchell, Brooklyn.....KO 8
Apr. 6—Jack Toland, Brooklyn.....ND 10
Apr. 25—Joe Egan, Boston.....KO 9
June 3—Jack Britton, Boston.....L 12
June 15—Willie Adams, N. Y. C.....KO 4
Aug. 18—Mickey Sheridan, St. Paul....ND 10
Oct. 23—Frank Barrieau, Denver.....KO 6

1917

Jan. 1—Kid Alberts, Brooklyn.....ND 10
Jan. 25—Jack Britton, St. Paul.....ND 10
Mar. 21—Joe Egan, Boston.....L 12
Mar. 31—Frank Carbone, Brooklyn....ND 10
Apr. 12—Soldier Bartfield, N. Y. C.....ND 10
Apr. 17—Frank Carbone, Boston.....W 12
May 4—Silent Martin, Providence.....W 15
May 8—Jack Britton, N. Y. C.....ND 10
May 17—Italian Joe Gans, Brooklyn....ND 10
May 22—Silent Martin, N. Y. C.....ND 10
May 24—Ted Lewis, N. Y. C.....ND 10
June 16—Zulu Kid, N. Y. C.....ND 10
June 28—Soldier Bartfield, N. Y. C.....ND 10
Aug. 9—Tommy Madden, Brooklyn....KO 3
Aug. 11—Franke Carbone, Brooklyn...ND 10
Aug. 17—Ted Lewis, N. Y. C.....ND 10
Aug. 28—Ted Lewis, Boston.....W 12
Sept. 6—Italian Joe Gans, N. Y. C....ND 10
Sept. 25—Joe Connolly, Boston.....KO 4
Oct. 4—Willy Laughlin, Brooklyn....KO 2
Oct. 27—Jerry Cole, Brooklyn.....ND 10
Nov. 1—Frank Carbone, N. Y. C.....ND 10
Nov. 14—Al McCoy, N. Y. C.....KO 6
(Won Middleweight Title)
Nov. 24—Jack McCarron, Philadelphia..ND 6
Dec. 15—Billy Kramer, Philadelphia....ND 6
Dec. 19—Joe Welsh, Philadelphia.....ND 6

1918

Feb. 25—Harry Greb, St. Paul.....ND 10
Dec. 12—Harold Ralph, London.....W 4
Dec. 12—Sergt. Ring, London.....W 4

1919

June 7—Al Norton, Rome, Italy.....KO 1
July 17—*Al McCoy, St. Paul.....KO 3
July 21—Young Fisher, Syracuse, N. Y..KO 5
Aug. 11—Jackie Clark, Syracuse.....ND 10
Aug. 22—Jack Britton, Newark.....ND 8
Sept. 1—Ted Lewis, Syracuse.....ND 10
Sept. 19—Soldier Bartfield, St. Paul....ND 10
Sept. 29—Augie Ratner, Newark.....ND 8
Oct. 18—Steve Latzo, Philadelphia....ND 6
Oct. 26—Jack Connors, Providence....KO 2
Nov. 6—Billy Kramer, Paterson, N. J..KO 2
Nov. 10—Jimmy O'Hagen, Detroit.....KO 2
Nov. 21—Mike Gibbons, St. Paul.....ND 10
*Title bout.

1920

Jan. 14—Frank Carbone, Detroit.....ND 10
Jan. 20—Tommy Murphy, Boston.....KO 3
Jan. 26—Young Fisher, Syracuse.....KO 3
Mar. 1—Jack McCarron, Philadelphia..KO 2
Mar. 5—Tommy Murphy, Atlanta, Ga..KO 9
Mar. 12—Tommy Madden, Denver.....KO 4
Mar. 17—Augie Ratner, St. Paul.....ND 10
Mar. 31—Joe Eagan, Boston.....KO 5
Apr. 3—Frankie Maguire, Phila.....ND 6
Apr. 14—Walter Laurette, Bridgeport...KO 6
Apr. 26—Paul Sampson, Philadelphia..KO 4
May 6—Johnny Wilson, Boston.....L 12
(Lost Middleweight Title)
May 11—Jackie Clark, Camden, N. J. ...ND 10
May 17—Jack Britton, Canton, O.....W 12
May 19—Geo. K. O. Brown, Phila.....KO 6
June 24—Battling Ortega, Portland, Ore. D 10
July 5—Gordon McKay, Pocatello, Ida..W 12
Aug. 21—Tommy Robson, Lawrence.....W 12
Sept. 15—Sailor Petrosky, Philadelphia..ND 8
Sept. 23—Ted Lewis, Jersey City.....ND 12
Oct. 22—Frank Carbone, Camden, N. J. ND 10
Nov. 9—Jeff Smith N. Y. C.....W 15
Dec. 6—Len Rowlands, Philadelphia...ND 8

1921

Mar. 17—Johnny Wilson, N. Y. C.....L 15
(Middleweight Title Bout)

Aug. 20—Silent Martin, N. Y. C.....KO 9
Aug. 26—Young Fisher, Syracuse, N. Y...L 12
Nov. 14—John Paske, Buffalo .....W 12
Dec. 6—Louis Bogash, N. Y. C.....D 12
Dec. 16—Mike Gibbons, St. Paul.....ND 10

1922

Mar. 18—Soldier Bartfield, Brooklyn....W 12
May 6—Mike Gibbons, N. Y. C.....W 12
May 15—Bryan Downey, Columbus.....L 12
Nov. 27—Lou Janita, Columbus, O.....L 12
Dec. 2—Dave Rosenberg, N. Y. C.....WF 8
(Won N. Y. Commission Middleweight Title)

1923

Mar. 16—Jock Malone, St. Paul.....KO by 1

1924

Dec. 3—Joe Cooper, Muncie, Ind. .....L 10
Dec. 11—Jimmy Dalton, Hartford City..W 10

JOHNNY WILSON

(John Panica)

Born, March 23, 1893, New York City. Nationality, Italian-American. Weight, 158 lbs. Managed by Frankie Marlowe.

1911

Knockout: George Cunningham, 2.

1912

Knockouts: Red O'Keefe (twice), 2; Frankie Farley, 3; Frankie Young, 4; Young Sally, 2; Jimmie Riley, 3; Frankie McGarry, 7; Charlie (Kid) Albert, 1; Tommy O'Keefe, 4; Willie Colins, 7; Eddie Smith, 2; Billy McGrave, 1; Red Gleary, 4; Young Sally, 1. Lost: Johnnie (Kid) Alberts, 7. No decisions Al King, 4; Steve Callahan, 6; Dodo Maher, 6: Kid Bolt, 6 Joe Fox, 6; Heinie Ferino, 6; Freddy Gunther, 6; Charlie Smith, 10.

1913

Knockouts: Freddie Walsh, 3; Mike Farrell, 1; Joe Marto, 6; Sailor Donahue, 2. No decisions: Young Victor, 6; Fighting Kennedy, 10: Young McCartney, 10; Battling Nelson, 10 Fighting Kennedy, 10.

1914

Knockonts: Walter McGirr, 4; Joe Fox, 3. Lost: Jimmy Fryer, 4. No decisions: Fighting Kennedy, 10; Jimmy Fryer, 10; Frank Carbone, 10.

1915

Knockouts: Red (Kid) Tucker, 1; Kid Broad, 5. Lost: Battling McFarland,12. No decisions: K. O. Sweeney, 10; Chick Nelson, 10; Billy Bush, 10; Mike Mazie, 10; K. O. Sweeney, 10.

1916

Knockouts: Young Jasper, 2; Jack Donnelly, 8; Battling McFarland, 9 Roddy McDonald, 12. Won: K. O. Sweeney, 12; Johnny Mello, 8; Roddy McDonald, 12; Jack Savage, 12. Lost: Wild Bill Fleming, 12; Joe White, 10; Tommy Robson, 12; Silent Martin, 12. No decisions: Frankie Nattier, 12; Al Rogers, 12.

1917

Knockouts: Al Nelson, 1; Art Magirl, 3. Won: Jack Savage, 12; Carl Herz, 10; Victor Dahl, 12 Jack Savage (twice), 12. Lost: George Robinson, 12; Roddy McDonald, 15. Lost (foul): Joe White, 4. No decision: Al Nelson, 12.

1918

Knockouts: Victor Dahl, 1; Pinkie Crosby, 3. Won: Leo Houck, 12; Augie Ratner, 12. Lost: Leo Houck, 12. Lost (foul): Frank Carbone, 3.

1919

Knockouts: Scotty Coyne, 3; Mathew Danielson, 1; Battling Carroll, 2; Cyclone Scottie, 4; Young Jake Ahearn, 6; Young Jake Ahearn, 1. Won: Pat McCarthy, 10; Young Fisher, 12. Draw: Pat McCarthy, 10; Young Jake Ahearn, 12. No decision: George Robinson, 12.

1920

Mar. 9—Billy Murray, Lynn.....KO 2
Apr. 7—Pal Reed, Boston.....W 12
May 6—Mike O'Dowd, Boston.....ND 12
(Won Middleweight Title)
July 1—Soldier Bartfield, Newark....ND 12
July 20—Young Fisher, Syracuse.....ND 10
Aug. 2—Steve Choynski, Buffalo.....KO 5
Dec. 9—Geo. Robinson, Montreal.....ND 10

1921

Jan. 17—*George Chip, Pittsburgh.....ND 10
Feb. 10—Navy Rostan, Kenosha, Wis....KO 2
Mar. 17—*Mike O'Dowd, New York.....W 15
May 25—Joe Chip, Detroit.....ND 10
July 15—George Robinson, Boston.....W 10
July 27—*Bryan Downey, Cleveland...WF 7
*Cleveland boxing commision refused to abide by referee, claimed Wilson lost by K. O.
Sept. 5—*Bryan Downey, Jersey City..ND 12
*Title bout.

1922

Apr. 21—*K. O. Joffre, Hazleton, Pa.....NC 4
July 4—Al Demarest, Rutland, Va.....KO
*Stopped by referee.

1923

May 22—Jimmy Montgomery.....ND 10
June 22—Eddie Carter.....ND 12
Aug. 31—Harry Greb, New York.....L 15
(Lost world middleweight title.)
Oct. 19—George Robinson, Boston.....W 10
Nov. 16—Pal Reed, Boston.....W 10
Dec. 18—Pat McCarthy, Boston.....KO 3

1924

Jan. 18—Harry Greb, New York.....L 15
(Middleweight title bout.)
Jan. 29—Pal Reed, Boston.....W 10
Feb. 12—Tommy Loughran, Boston.....L 10
July 29—Jock Malone, Boston.....KO 6
Sept. 18—Jock Malone, St. Paul.....ND 10
Dec. 9—Tiger Flowers, N. Y. C.....KO by 3

1925

Apr. 17—Harry Greb, Boston, Mass.....L 10

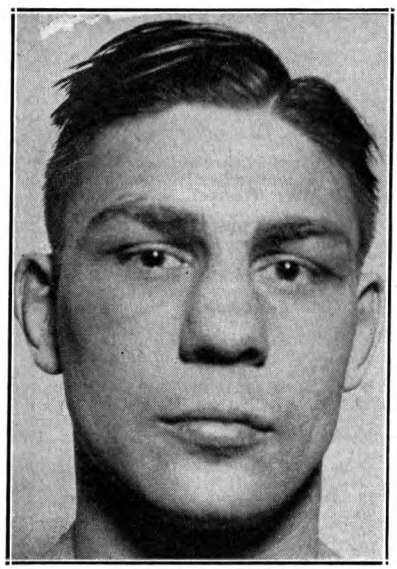

HARRY GREB, Pittsburgh, Pa.

HARRY GREB

Born, June 7, 1894, Pittsburgh, Pa. Nationality, Irish-German-American Weight, 158 lbs. Height, 5 ft. 8 in. Managed by Harry Mason.

1913

Knockouts: Lloyd Crutcher, Punxsutawney, Pa., 1; Red Cumpston, 2; Battling Murphy, 2; Terry Nelson, 3. Knockout by: Joe Chip, 2. Won: Buck Miller, 3; Al Store, 4; Red Cumpston, 4; George Koch, 4. No decisions: Red Cumpston, 6; K. O. Kirkwood, 6; Hooks Evans, 6; Mike Milko, 6; Mike Milko, 6; Young Sherbine, 6.

1914

Jan. 1—Whitey Wenzel, Pittsburgh..*ND 6
Jan. 7—Whitey Wenzel, Pittsburgh..*ND 6
Mar. 2—Mickey Rodgers, Steubenville, Ohio .....WF 5

Apr. 14—Fay Kaiser, Pittsburgh, Pa...*ND 6
May 13—Fay Kaiser, Pittsburgh, Pa...*ND 6
May 25—George Lewis, Pittsburgh....*ND 6
May 29—Whitey Wenzel, Pittsburgh...*ND 6
June 15—Walter Monoghan, Pittsburgh *ND 6
June 27—Irish Gargas, Pittsburgh, Pa..ND 6
July 20—John Foley, Pittsburgh, Pa...*ND 6
July 27—George Lewis, Steubenville..*ND 10
Aug. 10—Irish Gargas, Pittsburgh, Pa..*ND 6
Aug. 24—Whitey Wenzel, Pittsburgh..*ND 6
Aug. 31—John Foley, Pittsburgh, Pa...*ND 6
Sept. 26—Jack Fink, Philadelphia, Pa..*ND 6
Nov. 14—Terry Martin, Philadelphia..*ND 6
Dec. 7—Joe Borrell, Philadelphia....*ND 6

1915

Jan. 1—Bill Donovan, Philadelphia..*ND 6
Jan. 8—Howard Truesdale, Phila.....ND 6
Jan. 12—Bill Miske, Philadelphia, Pa..*ND 6
Jan. 25—Jack Blackburn, Pittsburgh..*ND 6
Feb. 10—K. O. Baker, Pittsburgh, Pa..*ND 6
Mar. 4—Whitey Wenzel, Pittsburgh..*ND 6
Mar. 6—Tommy Mack, Washington, Pa. ----------*ND 6
Mar. 13—Jack Lavin, McKeesport, Pa. *ND 6
Mar. 25—Harry Baker, Pittsburgh.....*ND 6
Apr. 15—Whitey Wenzel, Pittsburgh...*ND 6
Apr. 22—Joe Borrell, Pittsburgh, Pa...*ND 6
May 24—Whitey Wenzel, Pittsburgh....ND 6
May 31—Fay Kaiser, Connellsville.....*ND 6
June 25—Fay Kaiser, Cumberland, Md..*ND 10
July 12—Tommy Gavigan, Pittsburgh..*ND 6
July 21—George Hauser, Elwyn, Pa....KO 6
July 22—Fay Kaiser, Cumberland, Md..*ND 10
Aug. 23—Al Rogers, Pittsburgh, Pa.....ND 6
Sept. 13—Al Rogers, Pittsburgh, Pa.....ND 6
Oct. 18—George Chip, Pittsburgh, Pa...ND 6
Nov. 16—Tommy Gibbons, St. Paul, Minn. ----------ND 10
Dec. 16—Kid Graves, Pittsburgh....KO by 2
(Greb broke arm)

Star Denotes Newspaper Decision.

1916

Feb. 26—Walter Monoghan, Pittsburgh..ND 6
Apr. 1—Kid Manuel, Pittsburgh, Pa.....ND 6
Apr. 27—Grant (Kid) Clark, Johnstown, Pa. ----------KO 7
May 6—Whitey Wenzel, Charleroi, Pa..ND 6
June 3—Kid Manuel, Pittsburgh, Pa...KO 1
June 17—Whitey Wenzel, New Kensgtn., Pa. ----------ND 10
June 26—George Chip, New Castle, Pa..ND 10
Aug. 7—Al Grayber, Pittsburgh, Pa....ND 6
Aug. 28—Jerry Cole, Pittsburgh, Pa.....ND 6
Sept. 4—Fay Kaiser, Cumberland, Md...W 10
Oct. 16—Jackie Clarke, Lonaconing, Md..W 10
Oct. 21—Knockout Baker, Pittsburgh....ND 6
Nov. 4—K. O. Sweeney, Pittsburgh.....ND 6
Nov. 8—Knockout Brennan, Erie, Pa....ND 10
Nov. 14—Jackie Clarke, Lonaconing, Md. ----------KO 3
Nov. 17—K. O. Brennan, Buffalo, N. Y..ND 10
Nov. 24—Tommy Burke, Buffalo, N. Y..KO 10
Nov. 27—K. O. Brown, Pittsburgh, Pa...ND 6
Dec. 26—Bob Moha, Buffalo, N. Y.....ND 10

1917

Jan. 1—Joe Borrell, Pittsburgh.....ND 6
Jan. 13—Eddie Coleman, Charleroi, Pa..KO 2
Jan. 20—Jules Ritchie, Philadelphia....KO 4
Jan. 29—Fay Kaiser, Lonaconing, Md....W 20
Feb. 10—Mike Gibbons, Philadelphia...ND 6
Feb. 12—K. O. Brennan, Buffalo.....ND 10
Mar. 5—Frank Brennan, Pittsburgh....ND 6
Mar. 20—Tommy Gavigan, McKeesport..KO 5
Mar. 23—Young Herman Miller, Johnstown, Pa. ----------KO 5
Apr. 2—Young Ahearn, Pittsburgh....KO 1
Apr. 15—Zulu Kid, Pittsburgh.....ND 6
Apr. 16—Al Rogers, Charleroi, Pa.....ND 10
Apr. 30—Al McCoy, Pittsburgh.....ND 10
May 5—Jackie Clark, Cumberland, Md..D 20
May 9—K. O. Baker, Uniontown, Pa...KO 5
May 19—Jeff Smith, Buffalo.....ND 10
May 22—George Chip, Pittsburgh.....ND 10
June 14—Frank Mantell, Uniontown, Pa.KO 1
July 2—Buck Crouse, Pittsburgh.....KO 6
July 30—Jack Dillon, Pittsburgh.....ND 10
Sept. 6—Battling Levinsky, Pittsburgh..ND 10
Sept. 11—Jeff Smith, Milwaukee, Wis....ND 10
Sept. 14—Jack London, New York.....KO 9
Sept. 17—Knockout Brown, Dayton, O..KO 9
Sept. 22—*Battling Kopin, Charleroi, Pa. W 3
Sept. 25—Johnny Howard, New York...KO 9
Oct. 5—Billy Kramer, Philadelphia...ND 6
Oct. 11—Gus Christie, Buffalo, N. Y....ND 10
Oct. 19—Len Rowlands, Milwaukee....ND 10
Oct. 23—Gus Christie, Chattanooga.....W 8
Nov. 2—Soldier Bartfield, Buffalo.....ND 10
Nov. 19—George Chip, Cincinnati.....ND 10

*Kopin claimed broken wrist.

1918

Jan. 4—Terry Kellar, Pittsburgh.....ND 10
Jan. 14—Battling Kopin, Charleroi, Pa.KO 1
Jan. 21—Augie Ratner, New Orleans....W 20
Jan. 29—Zulu Kid, Bridgeport, Conn.....W 13
Feb. 4—Jack Hubbard, Lonaconing....KO 3
Feb. 7—Frank Klaus, Pittsburgh.....ND 6
Feb. 18—Bob Moha, Cincinnati.....W 10
Feb. 25—Mike O'Dowd, St. Paul.....ND 10
Mar. 4—Jack Dillon, Toledo, O.....ND 12
Mar. 11—Mike McTigue, Cleveland, O...ND 10
Mar. 18—Willie Langford, Buffalo.....ND 6
May 13—Al McCoy, Cincinnati, O.....ND 10
May 20—Soldier Bartfield, Pittsburgh..ND 10
May 29—Soldier Bartfield, Toledo, O....ND 15
May 24—Gunboat Smith, New York.....ND 6
June 20—Zulu Kid, New York.....Exh. 6
June 24—Frank Carbone, Bridgeport.....W 15
July 4—Bob Moha, Rock Island, Ill...ND 10
July 6—Harry Anderson, Cleveland..Exh. 4
July 16—Soldier Bartfield, Philadelphia ND 6
July 27—Eddy McGoorty, Ft. Sheridan..ND 10
Aug. 6—Battling Levinsky, Phila.....ND 6
Aug. 9—Clay Turner, Jersey City.....ND 8
Sept. 21—Billy Miske, Pittsburgh.....ND 10
Dec. 11—Baker, London .....W 4
Dec. 12—Pvt. Wring, London .....L 4

1919

Jan. 15—Leo Houck, Boston.....W 12
Jan. 20—Young Fisher, Syracuse.....ND 10
Jan. 23—Paul Sampson, Pittsburgh....ND 10
Jan. 27—Soldier Bartfield, Columbus....ND 12
Jan. 31—Tommy Robson, Cleveland....ND 10
Feb. 3—Len Rowlands, Pittsburgh.....KO 3
Feb. 10—Bill Brennan, Syracuse.....ND 10
Feb. 17—Battling Levinsky, Buffalo....ND 10
Feb. 28—Chuck Wiggins, Toledo.....ND 10
Mar. 3—Chuck Wiggins, Detroit.....ND 8
Mar. 6—Leo Houck, Lancaster, Pa.....ND 6
Mar. 13—George K. O. Brown, Canton, O. ----------ND 12
Mar. 19—Billy Brennan, Pittsburgh....ND 10
Mar. 31—Billy Miske, Pittsburgh.....ND 10
Apr. 26—Leo Houck, Erie, Pa.....ND 10
Apr. 28—Battling Levinsky, Canton, O..ND 10
May 6—Clay Turner, Boston.....W 12
May 8—Willy Meehan, Pittsburgh.....ND 10
May 14—Bartley Madden, Buffalo.....ND 10
June 16—Joe Borrell, Philadelphia.....KO 5
June 23—Mike Gibbons, Pittsburgh.....ND 10
July 4—Bill Brennan, Tulsa, Okla.....W 15
July 14—Battling Levinsky, Phila.....ND 6
July 16—K. O. Brown, Wheeling, W. Va..W 10
July 21—Yankee Gilbert, Wheeling, W. Va. ----------KO 3
July 24—Joe Chip, Youngstown, O.....W 12
Aug. 11—Terry Kellar, Dayton, O. .....W 15
Aug. 23—Bill Brennan, Pittsburgh.....ND 10
Sept. 1—Jeff Smith, Youngstown.....ND 12
Sept. 3—Battling Levinsky, Wheeling..ND 10
Sept. 18—Silent Martin, St. Louis.....ND 8
Oct. 13—Sailor Petroskey, Phila.....ND 6
Nov. 17—George Brown, Canton, O.....ND 12
Nov. 24—Larry Williams, Pittsburgh...ND 10
Nov. 27—Zulu Kid, Beaver Falls.....ND 10
Nov. 29—Soldier Jones, Buffalo.....KO 5
Dec. 10—Clay Turner, Buffalo.....ND 10
Dec. 11—Clay Turner, Buffalo.....ND 10
Dec. 13—Mike McTigue, Binghamton...ND 10
—Happy Howard .....ND 10
Dec. 15—Billy Kramer, Pittsburgh.....ND 10
Dec. 22—Clay Turner, Philadelphia.....ND 6

1920

Feb. 6—Mike Lemair, Kalamazoo, Mich. ----------ND 10
Feb. 21—Bob Roper, Pittsburgh.....ND 10
Mar. 9—Clay Turner, Akron, O.....ND 12
Mar. 15—Larry Williams, Pittsburgh...ND 10
Mar. 17—Tommy Robson, Dayton.....W 12
Mar. 25—K. O. Brown, Denver.....W 12
Apr. 5—Bob Roper, Denver.....W 12
May 15—Tommy Gibbons, Pittsburgh..ND 10
June 2—Clay Turner, Philadelphia....ND 8
July 5—Bob Moha, Canton, O.....ND 12
July 8—Larry Williams, Buffalo.....ND 10
July 31—Tom Gibbons, Pittsburgh.....ND 10
Aug. 14—Bob Moha, Cedar Point.....ND 10
Aug. 20—Chuck Wiggins, Kalamazoo...ND 10
Aug. 28—Ted Jamison, Grand Rapids...ND 10
Sept. 6—Chuck Wiggins, Benton Harbor ----------ND 6

Sept. 22—Ted Jamison, Milwaukee ----KO 6
Oct. 21—Gunboat Smith, South Bend..KO 1
Oct. 28—Mickey Shannon, Pittsburgh..ND 10
Nov. 10—Bartley Madden, Kalamazoo..ND 10
Nov. 22—Bob Moha, Milwaukee----ND 10
Dec. 11—Jack Duffy, Pittsburg----KO 6
Dec. 21—Bob Roper, Boston----W 10

1921

Jan. 20—Johnny Celmars, Dallas----W 10
Jan. 29—Pal Reed, Boston----W 10
Feb. 25—Jeff Smith, Boston----W 10
Mar. 16—Jack Renault, Pittsburgh----ND 10
Apr. 11—Soldier Jones, Toronto, Can..KO 4
May 5—Bartley Madden, Pittsburgh..ND 10
May 13—Jimmy Darcy, Boston----W 10
May 20—Jeff Smith, New Orleans----D 15
May 29—Chuck Wiggins, South Bend ..ND 10
Aug. 29—Kid Norfolk, Pittsburgh----ND 10
Sept. 20—Joe Cox, New York----W 10
Nov. 4—Charles Weinert, New York----W 15
Nov. 11—Billy Shade, Pittsburgh----ND 10
Nov. 25—Homer Smith, Newark, N. J..KO 5
Dec. 6—Fay Keiser, Philadelphia----ND 8

1922

Jan. 2—Chuck Wiggins, Cincinnati----ND 12
Feb. 1—Hugh Walker Grand Rapids..ND 10
Feb. 20—Jeff Smith, Cincinnati----W 10
Mar. 13—Tommy Gibbons, New York----W 15
May 12—Al Roberts, Boston----KO 6
May 24—*Gene Tunney, New York----W 15
June 26—Hughey Walker, Pittsburgh ..ND 10
July 10—Tommy Loughran, Phila.----ND 8
Sept. 26—Al Benedict, Toronto, Can.----KO 2
Sept. 29—Bob Roper, Grand Rapids----ND 10
Oct. 25—Larry Williams, Mariesville, R. I. ----KO 4
Nov. 10—Capt. Bob Roper, Buffalo----W 12
*For American light heavyweight title.

1923

Jan. 1—Bob Roper, Pittsburgh----ND 10
Jan. 15—Tommy Loughran, Pitts.----ND 10
Jan. 22—Billy Shade, Jersey City----ND 12
Jan. 30—Tommy Loughran, New York..W 15
(American Light Heavyweight Title Bout)
Feb. 5—Pal Reed, Newark, N. J.----ND 12
Feb. 16—Young Fisher, Syracuse, N. Y...W 12
Feb. 23—Gene Tunney, New York----L 15
(American light heavyweight title)
Aug. 31—Johnny Wilson, New York----W 15
(Won world middleweight title.)
Oct. 4—Jimmy Darcy, Pittsburgh----ND 10
Oct. 11—Tommy Loughran, Boston----L 10
Oct. 22—Lou Bogash, Jersey City ----ND 12
Nov. 5—Soldier Jones, Pittsburgh----ND 10
Nov. 15—Chuck Wiggins, Grand Rapids ND 10
Dec. 3—Bryan Downey, Pittsburgh----W 10
(Middleweight Title Bout)
Dec. 10—Gene Tunney, New York----L 15
(American Light Heavyweight Title)

1924

Jan. 18—*Johnny Wilson, New York ----W 15
Feb. 2—Jack Reeves, Oakland, Cal. ----W 4
Mar. 24—*Fay Kaiser, Baltimore----KO 12
Apr. 19—Kid Norfolk, Boston----L 10
May 5—Jackie Clark, Kenilworth, Md. KO 2
May 12—Pal Reed, Pittsburgh----W 10
June 12—Martin Burke, Cleveland----ND 10
June 16—Frank Moody, Waterbury----KO 6
June 26—*Ted Moore, New York----W 15
Aug. 21—Tiger Flowers, Fremont, O.---ND 10
Sept. 4—Jimmy Slattery, Buffalo----W 6
Sept. 15—Billy Hirsch, Steubenville,O. -KO 2
Sept. 17—Gene Tunney, Cleveland----ND 10
Oct. 13—Tommy Loughran, Philadelphia D 10
Nov. 17—Jimmy Delaney, Pittsburgh----W 10
Nov. 25—Frankie Ritz, Wheeling----KO 2
*Title bout.

1925

Jan. 1—Augie Ratner, Pittsburgh ----W 10
Jan. 9—Bob Sage, Detroit----W 10
Jan. 19—Johnny Papke, Zanesville, O..KO 7
Jan. 22—Kid Lewis, Pittsburgh----KO 1
Jan. 30—Jimmy Delaney, St. Paul----ND 10
Feb. 17—Billy Britton, Allentown, Pa..W 10
Feb. 23—Young Fisher, Scranton, Pa..NC 6
Mar. 27—Gene Tunney, St. Paul----ND 10
Apr. 17—Johnny Wilson, Boston----W 10
Apr. 24—Jack Reddick, Toronto ----W 10
May 1—Quintin Rojas, Detroit----W 10
May 6—Billy Britton, Columbus, O.----W 12
May 29—Tommy Burns, Indianapolis..ND 10
June 1—Soldier Buck, Louisville----W 10
June 5—Jimmy Nuss, Marquette, Mich. ----KO 4
July 2—*Mickey Walker, New York----W 15
July 16—Max Rosenbloom, New York..ND 10
July 23—Billy Britton, Columbus----ND 10
July 27—Ralph Bruucks, Wichita----ND 10
July 31—Otis Bryant, Tulsa, Okla.----KO 3
Aug. 4—Ed K. O. Smith, Kansas City..KO 4
Aug. 12—Pat Walsh, Atlantic City----KO 2
Aug. 17—Tommy Burns, Detroit----W 10
Oct. 12—Tony Marullo, Pittsburgh----W 10
Nov. 13—*Tony Marullo, New Orleans..W 15
Dec. 14—Soldier Buck, Nashville, Tenn..W 8
*Title bout.

1926

Jan. 11—Roland Todd, Toronto, Can.----W 12
Jan. 19—Joe Lohman, Omaha, Neb. ----W 10
Jan. 26—Ted Moore, Los Angeles----W 10
Jan. 29—Buck Holy, Hollywood, Calif..KO 5
Feb. 3—Jimmy Delaney, Oakland, Cal..W 10
Feb. 12—Owen Phelps, Prescott, Ariz.---W 10
Feb. 26—Tiger Flowers, N. Y. C.----L 15
(Lost middleweight championship of world)
June 1—Art Wiegand, Buffalo, N. Y.----W 10
June 15—Allen Joe Gans, Wilkes Barre..W 10
Aug. 19—Tiger Flowers, N. Y. C.----L 15
(Title bout)

Greb died Oct. 22, 1926, following operation on eye.

TIGER FLOWERS, Camille, Ga.

TIGER FLOWERS

(Theo Flowers—The Georgia Deacon)
Born, Aug. 5, 1895, Camille, Ga. Weight, 160 lbs. Height, 5 ft. 10 in. American Negro. Managed by Walk Miller.

1918

Knockouts: Billy Hooper, 11; Kid Fox, 2; Batt Hazel, 8. Won: Batt Henry Williams, 20; Rufus Cameron, 10; Batt Mims, 15.

1919

Knockout: Rough House Baker, 3. Won: Batt Mims, 10; Bill Hooper, 20.

1920

Knockouts: Tiger Moore, 2; Kid Palmer, 3. Won: Sailor Darden, 15; Batt Mims, 10.

1921

Knockouts: Kid Brown, 8; Batt Troupe, 3; Kid Brown, 2; Whitey Black, 1; Kid Williams, 3; Gorilla Jones, 4; Jim Barry, 5; Mexican Kid Brown, 1. Won: Billy Hooper, 10; Batt Mims, 10; Batt Mims, 10; Batt Gahee, 10; Batt Gahee, 8; Whitey Black, 8; Jim Barry, 15. Knockout by: Panama Joe Gans, 5.

1922

Knockouts: Jack Ray, 2; Kid Brown, 2; Kid Paddy, 1; Kid Davis, 1; Eddie Palmer, 10. Won: Billy Britton, 15; Bat Gahee, 8; Frankie Murphy, 15; Andy Kid Palmer, 15; Frank Carbone, 10; (foul) Eddie Palmer, 8. Knocked out by: Kid Norfolk, 3; Sam Langford, 2; Lee Anderson, 7; Jamaica Kid, 2. Draw: Batt Norfolk, 8.

1923

Feb. 21—Bob Lawson, Nashville----W 8
Feb. 28—Batt Mims, Nashville----W 8
Mar. 10—Evansville Jack Ray, Nashville ----KO 3
Apr. 20—Jamaica Kid, Toledo----ND 12

May 8—Kid Norfolk, Springfield, O. ---------- KO by 1
May 15—Tom King, Juarez, Mexico ---------- W 15
May 25—Panama Joe Gans, Toledo ---------- ND 12
July 3—Tut Jackson, Atlanta ---------- W 12
July 30—Whitey Black, Detroit ---------- ND 10
Sept. 3—Jamaica Kid, Atlanta ---------- W 12
Sept. 16—Jim Flynn, Mexico City ---------- W 5
Nov. 7—George Robinson, Atlanta ---------- D 12
Dec. 6—Rufus Cameron, Albany ---------- KO 4

1924

Jan. 23—Herbert Moore, Nashville ---------- KO 1
Jan. 30—Sam Goodrich, San Antonio ---------- W 12
Feb. 18—Bob Lawson, Toledo, O. ---------- KO 10
Feb. 25—Battling Gahee, Barberton, O. ---------- W 12
Mar. 3—Jamaica Kid, Fremont, O. ---------- ND 10
Mar. 19—Bob Lawson, Nashville ---------- KO 5
Mar. 29—Lee Anderson, N. Y. C. ---------- W 12
Apr. 9—Dave Thorton, Nashville ---------- KO 2
Apr. 19—Jimmy Darcy, N. Y. C. ---------- W 10
Apr. 29—Geo. Robinson, Atlanta, Ga. ---------- W 10
May 3—Ted Jamieson, N. Y. C. ---------- W 12
May 14—Willie Walker, N. Y. C. ---------- KO 7
June 14—Joe Lohman, N. Y. C. ---------- W 12
June 20—Batt. Gahee, Fremont ---------- ND 10
June 27—Jamaica Kid, Grand Rapids ---------- W 10
July 3—Lee Anderson, Atlanta ---------- WF 6
July 22—Jamaica Kid, Covington ---------- WF 3
Aug. 2—Jack Townsend, N. Y. C. ---------- KO 11
Aug. 12—Oscar Mortimer, San Antonio ---------- KO 3
Aug. 21—Harry Greb, Fremont, O. ---------- ND 10
Sept. 1—Tut Jackson, Martins Ferry ---------- ND 10
Sept. 15—Jamaica Kid, Columbus, O. ---------- W 12
Sept. 22—Lee Anderson, Columbus, O. ---------- W 12
Sept. 28—Battling Gahee, Zanesville, O. KO 4
Sept. 29—Tut Jackson, Canton, O. ---------- KO 1
Oct. 11—Jamaica Kid, N. Y. C. ---------- KO 7
Oct. 21—Cleve Hawkins, Atlanta ---------- KO 3
Oct. 23—Joe Lohman, Hamilton, O. ---------- WF 4
Nov. 1—George Robinson, N. Y. C. ---------- W 12
Nov. 10—*Jerry Hayes, Philadelphia ---------- KO 2
Nov. 10—*Hughie Clemons, Phila. ---------- KO 2
Nov. 27—Clem Johnson, Canton, O. ---------- ND 12
Dec. 1—Batt. Gahee, Columbus, O. ---------- KO 2
Dec. 9—Johnny Wilson, N. Y. C. ---------- KO 3
Dec. 15—Jack Townsend, Phila. ---------- KO 5
Dec. 26—Frankie Schoell, Buffalo ---------- D 6

*Both in same night.

1925

Jan. 1—Joe Lohman, Brooklyn, ---------- KO 3
Jan. 5—Billy Britton, Boston ---------- KO 4
Jan. 7—Dan Dowd, Providence ---------- KO 6
Jan. 16—Jack Delaney, N. Y. C. ---------- KO by 2
Jan. 28—Tommy Robson, Boston ---------- KO 8
Feb. 2—Ted Moore, Newark ---------- ND 12
Feb. 5—Jamaica Kid, Dayton ---------- KO 10
Feb. 14—Jackie Clarke, N. Y. C. ---------- KO 5
Feb. 16—Lou Bogash, Boston ---------- LF 3
Mar. 4—Jack Delaney, N. Y. C. ---------- KO by 4
Mar. 16—Sailor Darden, Toledo ---------- W 12
Mar. 20—Lou Bogash, Boston ---------- W 10
Apr. 29—Sailor Darden, Savannah ---------- KO 5
May 18—Pal Reed, Boston ---------- W 10
May 26—Lou Bogash, Bridgeport ---------- W 12
June 5—Jock Malone, E. Chicago ---------- ND 10
June 8—Lee Anderson, Philadelphia ---------- W 10
July 24—Lou Bogash, Aurora ---------- ND 10
July 20—Pat McCarthy, Boston ---------- W 10
Aug. 29—Jock Malone, Boston ---------- W 10
Sept. 7—*Ted Moore, Cleveland ---------- NC 6
Oct. 23—Jock Malone, St. Paul ---------- ND 10
Oct. 28—Chuck Wiggins, E. Chicago ---------- ND 10
Dec. 10—Frank Moody, Boston ---------- W 10
Dec. 23—Mike McTigue, N. Y. C. ---------- L 10

*Referee stopped fight.

1926

Feb. 28—Harry Greb, N. Y. C. ---------- W 15
(Won Middleweight Title)
Apr. 16—Panama Joe Gans, Wilkes-Barre ---------- W 10
June 18—Young Bob Fitzsimmons, Jersey City ---------- ND 10
June 28—Ray Neuman, Boston ---------- W 10
July 11—Lee Anderson, Jaurez, Mex. ---------- KO 2
July 24—Eddie Huffman, Los Angeles ---------- W 10
Aug. 10—Batt. McCreary, Atlanta ---------- WF 2
Aug. 19—*Harry Greb, N. Y. C. ---------- W 15
Sept. 16—Happy Hunter, Memphis ---------- KO 3
Oct. 15—M. Rosenbloom, Boston ---------- LF 9
Nov. 22—Eddie Huffman, Chicago ---------- W 10
Dec. 3—Mickey Walker, Chicago ---------- L 10
(Lost Middleweight Title)

*Title bout.

1927

Jan. 7—Tut Jackson, Grand Rapids ---------- KO 2
Jan. 22—Leo Lomski, Los Angeles ---------- L 10
Feb. 18—Lou Bogash, Boston ---------- W 10
Mar. 29—Soldier Geo. Jones, Atlanta ---------- KO 1
Apr. 29—Chuck Wiggins, Buffalo ---------- W 10
May 13—Chuck Wiggins, Grand Rapids ---------- W 10
May 27—Eddie Huffman, Boston ---------- W 10
June 16—Bob Sage, Detroit, Mich. ---------- W 10
July 4—Maxie Rosenbloom, Chicago ---------- D 10
July 28—Bing Conley, Norwalk, Conn. ---------- W 10
Aug. 3—Chuck Wiggins, Cleveland, O. ---------- D 10
Aug. 11—Harry Dillon, Portland, Ore. ---------- W 10
Aug. 16—Jock Malone, Seattle, Wash. ---------- W 6
Sept. 1—Joe Anderson, N. Y. C. ---------- W 10
Sept. 30—Pete Latzo, Wilkes-Barre, Pa. ---------- W 10
Oct. 17—Joe Lohman, Canton, O. ---------- W 10
Nov. 9—Maxie Rosenbloom, Detroit ---------- D 10
Nov. 12—Leo Gates, N. Y. C. ---------- KO 4

Tiger Flowers died in New York, Nov. 16, 1927, from effects of an operation.

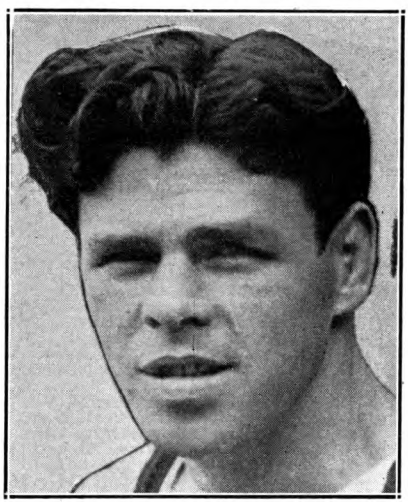

MICKEY WALKER, Elizabeth, N. J.

MICKEY WALKER

Born, July 13, 1901, Elizabeth, N. J. Nationality, Irish-American. Weight, 147-170. Height, 5 ft. 7 in. Managed by Johnny Anthes, Jack Butler and Jack Kearns.

1919

Knocked out by: Phil Delmont, 1.

1920

Knockout: Harry Condon, 3. No decision: Benney Cohen, 8; Tommy Speno, 8; Willie Gradwell, 8.

1921

Knockouts: Banty Lewis, 7; Kid Beck, 2; Harlem Eddie Kelly, 5; Jack Steinick, 3; Marcel Thomas, 4; Dave Shade, 8. Won: Mickey Donley, 12; Jimmy Sullivan, 12; Marcel Thomas, 12; Jack Green, 12; Johnny Summers, 10. No Decisions: Charlie Pitts, 12; Marty Summers, 12; Terry Brooks, 12; Jack Britton, 12; Shamus O'Brien, 12; Wildcat Nelson, 12; Dave Shade, 12. Lost: Dave Shade, 12.

1922

Jan. 9—Johnny Griffiths, Jersey City ---------- ND 12
Jan. 11—Soldier Bartfield, Philadelphia ND 8
Jan. 28—George Ward, Newark, N. J. ---------- ND 12
Jan. 31—Soldier Bartfield, Philadelphia ND 8
Feb. 10—Johnny Griffiths, Boston ---------- KO 9
Feb. 28—Soldier Bartfield, Newark ---------- ND 12
Mar. 14—Jack Palmer, Philadelphia ---------- LF 5
May 30—Pal Reed, Boston ---------- KO 4
June 26—Louis Bogash, Boston ---------- L 12
June 29—Georgie Ward, Newark ---------- ND 12
Aug. 2—Jock Malone, Boston ---------- L 10
Aug. 25—Wildcat Nelson, Long Branch ---------- LF 2
Sept. 14—Artie Bird, New York ---------- KO 8
Nov. 1—Jack Britton, New York ---------- W 15
(Won welterweight championship of world)
Dec. 18—Phil Krug, Newark ---------- ND 12

1923

Jan. 15—Steve Latzo, Philadelphia....KO 3
Jan. 22—Pete Mack, Jersey City.....ND 4
Feb. 23—Johnny Griffiths, Scranton ...ND 10
Mar. 5—Johnny Gill, Philadelphia....ND 8
Mar. 14—Charlie Fitzsimmons, Buffalo..W 12
Mar. 22—Pete Latzo, Newark.....ND 12
Apr. 5—Johnny Riley, Wilkes-Barre...KO 2
May 3—Morrie Schlaifer, Chicago.....KO 6
May 16—Cowboy Padgett, Chicago.....ND 10
July 2—Cowboy Padgett, Newark.....NC 11
July 16—Nate Seigel, Newark .....KO 10
Sept. 20—Bobby Green, Devenport.....KO 8
Oct. 8—Jimmy Jones, Newark.....NC 9
Dec. 23—Moe Herskovitz, Toronto.....KO 6

1924

Feb. 11—Charlie Triano, Harrison.....ND 10
Feb. 15—Wildcat Nelson, Norfolk, Va...KO 4
Mar. 3—Eddie Billings, Detroit.....KO 5
Mar. 10—Mike Dempsey, Pittsburgh....KO 4
Apr. 21—Johnny Gill, Philadelphia.....W 10
June 2—*Lew Tendler, Philadelphia....W 10
Oct. 1—Bobby Barrett, Philadelphia..KO 6
Oct. 29—Jock Malone, Newark.....ND 12
Dec. 8—Jock Malone, Milwaukee.....ND 10
*Title bout.

1925

Jan. 7—Mike McTigue, Newark.....ND 12
Feb. 24—Bert Colima, Los Angeles.....KO 7
May 16—Lefty Cooper, San Francisco...KO 1
July 2—Harry Greb, New York.....L 15
(Midddleweight title bout)
Aug. 24—Sailor Freedman, Chicago....ND 10
Sept. 21—Dave Shade, New York.....W 15
(Welterweight title bout)
Nov. 25—Sailor Freedman, Newark....ND 12

1926

May 20—Pete Latzo, Scranton.....L 10
(Lost world welter title)
June 24—Joe Dundee, New York....KO by 8
Oct. 4—Shuf. Callahan, Chicago .....KO 8
Nov. 1—Joe Simonich, Philadelphia....W 10
Nov. 22—Jock Malone, Boston.....W 10
Dec. 3—Tiger Flowers, Chicago.....W 10
(Won middleweight title)

1927

Feb. 1—Mickey Wallace, Fresno, Cal..KO 3
June 30—Tommy Milligan, London.....KO 10
(Middleweight title bout)
Aug. 24—Wilson Yarbo, Cleveland.....W 12
Nov. 1—Mike McTigue, Chicago.....KO 1
Nov. 25—Paul Berlenbach, Chicago.....W 10

1928

Feb. 22—Jack Willis, San Francisco....W 10
May 21—Georgie Smith, Elizabeth, N J..KO 4
May 28—Tony Marullo, Cleveland.....W 10
June 5—Jock Malone, St. Paul.....W 10
June 21—Ace Hudkins, Chicago.....W 10
(Middleweight title bout)
Aug. 27—Armand Emanuel, San. Fran..KO 7

1929

Feb. 22—Cowboy Jack Willis, San Fran..W 10
Mar. 28—Tommy Loughran, Chicago.....L 10
(Light Heavyweight championship)
Aug. 19—Leo Lomski, Philadelphia.....W 10
Oct. 29—Ace Hudkins, Los Angeles....W 10
(Middleweight title bout)

1930

Feb. 14—Leo Lomski, Detroit.....W 10
Mar. 17—Jimmy Mahoney, Chicago....KO 2
Mar. 24—Charley Arthurs, Flint.....KO 4
Mar. 28—Kayo White, Davenport.....KO 2
May 16—Paul Swiderski, Louisville....ND 10
May 23—Charley Belanger, Detroit.....W 10
July 30—Willie Oster, Newark.....KO 3
Aug. 20—Vincent Forgione, Newark....W 10
Sept. 24—Paul Swiderski, Newark.....W 10
Oct. 3—Del Fontaine, St. Paul.....KO 4
Oct. 13—Mike Mandell, Des Moines...KO 1
Oct. 17—Tiger Johnny Cline, St. Louis..KO 2
Oct. 22—Homer Sheridan, Wichita.....KO 1
Nov. 7—Johnny Risko, Detroit.....W 10
Nov. 28—K. O. Christner, Chicago....KO 1
Dec. 8—Chief Wilbur, Little Rock....Exh. 5

1931

Jan. 12—Matt Adgie, Philadelphia....KO 1
Jan. 19—Herman Weiner, Baltimore..KO 1
Jan. 23—Joe Lohman, Grand Rapids..KO 6
Feb. 25—Johnny Risko, Miami.....W 10
Apr. 10—Bearcat Wright, Omaha.....W 10
June 19—Walker relinquished the middleweight title.
July 22—Jack Sharkey, New York.....D 15
Aug. 17—Jack Gagnon, Buffalo.....KO 1

1932

Mar. 8—Jackie Williams, Denver.....KO 2
Mar. 11—Jim Mahoney, Salt Lake City..KO 2
Apr. 29—King Levinskv, Chicago.....W 10
May 26—Paolino Uzcudun, New York....W 10
June 24—Johnny Risko, Cleveland.....L 12
July 25—Salvatore Ruggirello, Newark..KO 1
Sept. 26—Max Schmeling, N. Y. C...KO by 8
Dec. 6—Arthur De Kuh, Los Angeles KO 1

1933

Apr. 24—George Manley, San Francisco..W 10
July 6—Lou Brouillard, Boston.....L 10
Nov. 3—Maxie Rosenbloom, N. Y. C.....L 15
(Light Heavyweight title bout)
Dec. 4—Les Kennedy, Newark.....KO 2

1934

Jan. 29—Bob Goodwin, W. Palm Beach..D 10
Mar. 30—Tom Patrick, Hollywood.....W 10
Apr. 6—Max Maxwell, San Diego....KO 5
Apr. 13—Bob Godwin, San Francisco....D 10
May 8—Maxie Rosenbloom, Los Ang...W 10
Aug. 14—Young Corbett, San Francisco..L 10
Oct. 24—Natie Brown, Washington.....D 10
Nov. 12—Paul Pirrone, Philadelphia.....L 10
Nov. 26—Tait Littman, Pittsburgh.....W 10
Dec. 3—Paul Pirrone, Philadelphia..KO by 11

1935

July 29—John Anderson, N. Y. C.....L 8
Aug. 12—Lou Poster, Philadelphia.....KO 2
Aug. 29—Myls Thenger, N. Y. C.....KO 2
Sept. 12—Joe Gorman, N. Y. C.....W 8
Sept. 20—Charley Weise, N. Y. C.....W 6
Sept. 26—Irish Eddie Whalen, Albany..KO 3
Oct. 25—Mickey McAvoy, Binghamton..KO 2
Nov. 19—Sammy Musco, Mason City....W 10
Nov. 29—Eric Seelig, N. Y. C.....KO by 7

"GORILLA" JONES

(William Jones)

Born, May 12, 1906, Memphis, Tenn. Nationality, American-Negro. Weight, 158 lbs. Height, 5 ft. 6 in. Managed by Suey Welch.

1924

—Sunny Jim Williams.....L 4

1928

Jan. 27—George Moore, Akron.....KO 5
Feb. 23—Black Fitz, Barberton.....KO 3
Mar. 1—Sailor Maxwell, Canton.....KO 4
Mar. 29—K. O. Kelly, Akron.....W 10
Apr. 10—Joe Feldman, Cleveland.....KO 1
Apr. 27—Ben Spively, Marietta.....KO 4
May 4—Alvin Spence, Cleveland.....KO 1
May 17—Young Saylor, Marietta.....ND 10
May 29—Allan Beatty, McKeesport....KO 10
June 1—Bobby Brown, Cleveland.....L 10
June 18—Mickey Fedor, Akron.....KO 5
July 18—Jim Williams, Akron.....KO 3
July 25—Bobby Brown, Cleveland.....KO 3
Aug. 14—Billy Algers, Akron.....W 10
Aug. 29—Sammy Baker, Cleveland....ND 10
Sept. 13—Tommy Freeman, Cleveland..ND 10
Oct. 2—Billy Leonard, Akron.....KO 1
Oct. 11—Heavy Andrews, Erie.....W 10
Oct. 19—Bucky Lawless, Erie.....ND 10
Oct. 25—Bucky Lawless, Erie.....W 10
Nov. 2—Jimmy Finley, Akron.....W 10
Nov. 16—Pal Silvers, N. Y. C.....W 8
Dec. 28—Tony Vaccarelli, N. Y. C.....D 10
—Bobby La Salle, Cleveland....W 10

1929

Jan. 8—Arturo Shackels, Cleveland..KO 1
Jan. 14—Arturo Shackels, Buffalo.....W 10
Feb. 18—Bucky Lawless, Buffalo.....L 10
Apr. 2—George Fifield, Akron.....KO 1
Apr. 9—Tommy Freeman, Cleveland...D 12
May 3—Al Mello, N. Y. C.....W 10
May 17—Izzy Grove, N. Y. C.....KO 6
June 3—Al Mello, Boston.....KO 6
June 25—Jack McVey, Boston .....W 10
July 16—Bucky Lawless, Cleveland ....L 12
Aug. 12—Pete Meyers, San Francisco..KO 5
Aug. 20—Dummy Mahan, Los Angeles..KO 6
Oct. 9—Jack Horner, Akron .....KO 2
Oct. 21—Jackie Fields, San Francisco..L 10
Nov. 8—Jack Sparr, San Diego .....W 10

Dec. 4—Nick Testo, Akron ..... KO 6
Dec. 13—Jackie Fields, Boston ..... NC 7

1930

Jan. 1—Billy Angelo, Philadelphia ..... W 10
Jan. 17—Floyd Hybert, Holyoke ..... KO 3
Jan. 27—Izzy Grove, N. Y. C. ..... KO 6
Feb. 7—Eddie Roberts, San Francisco ..... D 10
Feb. 14—Wesley Ketchell, San Fran. ..... W 10
Mar. 14—Meyer Grace, Akron ..... KO 4
Mar. 17—Jock Malone, St. Paul ..... ND 10
Apr. 14—Gene Cardi, Wheeling ..... KO 7
Apr. 22—Roy (Tiger) Williams, Dayton ..... L 12
May 12—Bucky Lawless, Holyoke ..... L 10
May 26—Vincent Forgione, Pittsburgh ..... W 10
June 2—Henry Goldberg, W. Springfield ..... W 10
June 25—Vincent Forgione, Cleveland ..... W 10
July 18—Bucky Lawless, San Francisco ..... KO 9
Aug. 8—Manuel Quintero, San Fran. ..... D 10
Aug. 15—Ham Jenkins, Denver ..... W 10
Sept. 4—Harry Smith, L. I. City ..... NC 9
Sept. 15—Cowboy Jack Willis, Canton ..... W 10
Oct. 23—Harry Smith, N. Y. C. ..... L 10
Nov. 10—Abe Lichtenstein, Rochester ..... W 10
Nov. 28—Jackie Brady, Erie ..... L 10

1931

Jan. 13—Johnny Burns, Oakland ..... KO 7
Jan. 28—Chick Devlin, San Francisco ..... D 10
Jan. 30—Mike Hector, Stockton ..... W 10
Feb. 6—Frank Rowsey, San Francisco ..... KO 8
Feb. 17—Herman Ratzleff, Portland ..... W 10
Mar. 11—Bud Gorman, Oakland ..... W 10
Apr. 14—Paul Pirrone, Cleveland ..... W 10
Apr. 28—Ham Jenkins, Kansas City ..... W 10
May 25—Bucky Lawless, Chicago ..... L 10
Aug. 25—Tiger Thomas, Milwaukee ..... W 10
(middleweight title)
Sept. 17—Clyde Chastain, Milwaukee ..... KO 6
Oct. 21—Johnny Roberts, Akron ..... KO 3
Nov. 3—Geo. Nichols, Milwaukee ..... W 10
Nov. 19—Frankie O'Brien, Milwaukee ..... W 10
Dec. 11—Henry Firpo, Milwaukee ..... W 10

1932

Jan. 25—Oddone Piazzo, Milwaukee ..... KO 6
(NBA Middleweight Title)
Mar. 14—Frankie O'Brien, Holyoke ..... L 4
(Jones was disqualified for not trying)
Mar. 31—Chuck Burns, Akron ..... KO 3
Apr. 7—Bud Saltis, Green Bay, Wis. ..... W 4
Apr. 26—Young Terry, Trenton, N. J. ..... W 12
(Title Bout)
June 11—*Marcel Thil, Paris ..... LF 11
*American N.B.A. deprived Jones of his middleweight title.
Aug. 9—Jack December, Cleveland ..... KO 2
Aug. 29—Kid Leonard, Davenport ..... W 10
Oct. 3—Johnny Peppe, Atlantic City ..... W 8
Nov. 24—Joe Purvis, Akron, O. ..... KO 3
Dec. 1—Willie Oster, Davenport ..... W 10
Dec. 5—Manny Davis, Manche, Nev. ..... W 6
Dec. 8—Roscoe Manning, Paterson ..... L 10
Dec. 26—Tommy Freeman, Pittsburgh ..... D 10

1933

Jan. —Young Stuhley, Clinton, Iowa ..... KO 4
Jan. 30—Sammy Slaughter, Cleveland ..... KO 7
(Won NBA Middleweight Title)
Feb. 21—Kid Baker, Indianapolis, Ind. ..... W 10
Feb. 28—Willie Oster, Toledo, Ohio ..... KO 3
Apr. 19—Ben Jeby, Cleveland, O. ..... NC 6
June 3—Babe Marino, San Francisco ..... KO 10
July 18—Wesley Ketchell, Los Angeles ..... W 10
July 28—Vere Whitehead, Los Angeles ..... L 10
Aug. 8—Vere Whitehead, Los Angeles ..... D 10
Aug. 25—Harold Hoxwood, Salt Lk. City ..... D 10
Sept. 2—Manuel Viccorio, Tijuana ..... KO 7
Sept. 15—John Romero, San Diego, Cal. ..... KO 3
Sept. 21—Billy Papke, Pasadena, Cal. ..... KO 8
Oct. 6—Mike Payan, San Diego, Cal. ..... W 10
Oct. 12—Lou Bertman, Phoenix, Ariz. ..... KO 2
Oct. 27—Ed Murdock, San Diego, Cal. ..... KO 10
Dec. 5—Frank Remus, Seattle, Wash. ..... KO 6

1934

Jan. 16—Tony Poloni, Los Angeles ..... W 10
Feb. 9—Max Maxwell, San Diego ..... D 10
Feb. 23—Dutch Weimer, San Diego ..... L 10
May 22—Freddie Steele, Seattle ..... D 10
June 19—Emilio Martinez, Denver ..... L 10
Aug. 21—Oscar Rankin, Los Angeles ..... L 10
(Vacated NBA Middleweight Title)

1935

Sept. 17—Freddie Steele, Seattle ..... L 10

1936

Jan. 1—Tait Littman, Milwaukee ..... KO 1
Jan. 27—Tait Littman, Milwaukee ..... KO 10
Aug. 5—Art Taylor, Phoenix ..... D 10
Dec. 4—Mickey Bottone, Milwaukee ..... KO 1

1937

Jan. 1—Freddie Steele, Milwaukee ..... L 10
(Challenged for Middleweight Title)
Jan. 29—Frankie Battaglia, Milwaukee ..... D 10
Apr. 13—Battling Nelson, Omaha ..... KO 4
July —Frankie Misko, Sioux City ..... KO 5
Aug. 9—Tommy Freeman, Iowa ..... W 10
Oct. 27—Andy Miller, Sioux City ..... W 8
Nov. 23—Alabama Kid, Springfield, O. ..... L 10
Dec. 15—Bob Turner, Akron ..... W 10

1938

Jan. 12—Frankie Hughes, Akron, O. ..... W 10
Jan. 19—Tiger Carsonia, Louisville, Ky. ..... KO 2
Feb. 16—Johnny Davis, Akron ..... KO 8
Feb. 23—Jack Moran, Akron ..... W 10
Apr. 4—King Wyatt, Fort Wayne, Ind. ..... D 10
May 10—Babe Risko, Akron ..... L 10

1939

Jan. 24—Angelo Puglisi, Seattle ..... W 10

1940

May 29—Vern Earling, Kellogg, Idaho ..... L 10

BEN JEBY

(Morris Jebaltowsky)

Born, Nov. 21, 1907, New York. Weight, 157 lbs. Height, 5 ft. 8 in. Managed by Hymie Caplin.

1928

Benny Bonvita, KO 3; Joe Spatala, KO 4; Sammy Schneider, W 4; Young Frankie, W 4; Frankie Buchanan, W 4; Howard Reddy, W 4; Jack Kiernan, W 6; Justus Hoffman, W 4; Jimmy O'Hara, D 4; George Daggett, L 4.

1929

Cecil Harper, KO, 1 and 2; Jackie Horner, W, 8; Joe Salina, W 10; Joey La Grey, W 6; Alf Ros, L 10; Jackie Horner, L 10; Elky Miller, KO 2; Nick Palmer, KO 8; Charlie Rosen, W 10; Alf Ros, W 10; Tony Vacarelli, W 10.

1930

Jan. 17—Billy Franklin, N. Y. C. ..... W 10
Mar. 8—Floyd Hybert, N. Y. C. ..... W 6
Mar. 22—Floyd Hybert, N. Y. C. ..... KO 1
Apr. 4—Vince Dundee, N. Y. C. ..... L 10
Aug. 1—Dennis Golden, N. Y. C. ..... KO 6
Aug. 19—Joey LaGrey, N. Y. C. ..... W 8
Sept. 11—Joe Dundee, N. Y. C. ..... W 8
Sept. 30—Babe McCorgary, N. Y. C. ..... W 6
Nov. 14—Harry Ebbets, N. Y. C. ..... W 10

1931

Feb. 2—Battling Tracey, New York ..... W 8
Mar. 20—Len Harvey, New York ..... W 12
Apr. 10—Laddie Lee, New York ..... KO 5
Apr. 24—Johnny Pilc, New York ..... W 10
June 24—Vince Dundee, New York ..... L 10
June 29—Young Terry, Newark, N. J. ..... L 10
July 23—Ignacio Ara, New York ..... W 10
Aug. 24—Pete August, Newark, N. J. ..... D 10
Sept. 2—Dave Shade, New York ..... L 12
Sept. 8—Dave Shade, New York ..... D 10
Sept. 26—Carley Horn, New York ..... KO 6
Nov. 10—Buck McTiernan, Pittsbg., Pa. ..... KO 7
Dec. 2—Jackie Aldare, New York ..... W 8
Dec. 29—Eddie Kid Whalen, New York ..... KO 3

1932

Jan. 4—Al Delmont, New York ..... KO 2
Feb. 22—Babe Marshall, Newark ..... KO 6
Feb. 26—My Sullivan, Chicago ..... KO 9
Mar. 18—Frank Battaglia, Chicago ..... KO by 1
July 15—Billy Kohut, N. Y. ..... KO 3
July 21—Roscoe Maning, Garfield, N. J. ..... W 10
Aug. 4—Leo Larrivee, N. Y. ..... KO 1
Aug. 19—Nick Palmer, New York ..... KO 4
Oct. 13—Paul Pirrone, New York ..... KO 6
Nov. 21—*Chick Devlin, New York ..... W 15
*For vacant New York Commission Middleweight tile.

1933

Jan. 13—Frank Battaglia, N. Y. C. (recognized as titular contest) ..... KO 12
Jan. 30—Paul Pirrone, Cleveland, O. ..... KO 6
Mar. 17—Vince Dundee, N. Y. C. (title) ..... D 15
Apr. 19—Gorilla Jones, Cleveland, O. ..... NC 6
June 2—Al Rossi, New York City ..... W 12
July 10—Young Terry, Newark, N. J. ..... W 15
(N.B.A. Title bout)

Aug. 9—Lou Brouillard, N. Y. C.—KO by 7
(Lost Middleweight Title)
Sept. 5—Joey La Grey, Newark, N. J.—W 10
Nov. 9—Al Rossi, New Haven, Conn.—W 10
Nov. 17—Joey La Grey, N. Y. C.—W 10

1934

Jan. 3—Young Terry, Trenton, N. J.—L 10
Feb. 8—Al Diamond, Paterson, N. J.—L 10
Feb. 16—Vince Dundee, Chicago, Ill.—L 10
Apr. 16—Teddy Yarosz, Pittsburgh—L 12
Apr. 27—Anson Green, Pittsburgh—W 10
June 20—Swede Berglund, San Fran.—L 10

1936

July 1—Al Cocozza, Long Island—KO 2
July 14—Jackie Aldare, Brooklyn—W 8

MARCEL THIL

Born, May 4, 1904, Saint-Dizier. Nationality, French. Weight, 160 lbs. Height, 5 ft. 10 in.

1925

Nov. 8—Klauss, Cherbourg—W 1

1926

Jan. 9—Dussart, Calais—W 10
Feb. 12—Gaston Lafont, Cannes—L 10
Apr. 7—Gaston Lafont, Cherbourg—L 10
Apr. 12—Citony, Cannes—W 8
Aug. 8—Kid Nitram, Marseilles—L 10
Oct. 17—Kid Nomo, Paris—W 10
Oct. 23—Forr, Paris—D 10
Nov. 6—Raoul Dumondin, Paris—L 10
Nov. 18—Leone Jacovacci, Nancy—L 10
Dec. 22—Gabiola, Barcelona—KO 9

1927

Jan. 25—Christy, Paris—W 10
Jan. 31—Battling Mathar, Paris—W 10
Feb. 13—Maurice Forgeon, Paris—D 10
May 3—Andrew Newton, London—KO 9
June 13—Billy Farmer, London—L 15
July 28—Forgeon Jeune, Paris—KO 7
Aug. 29—Joe Bloomfield, London—W 15
Sept. 19—Bob Youseff, Marseilles—W 10
Oct. 3—Joe Bloomfield, London—L 12
Oct. 28—Leone Jacovacci, Rome—KO by 10
Nov. 3—George West, London—D 15
Nov. 28—Jack Hood, London—L 15
Dec. 12—Len Harvey, London—L 15

1928

Apr. 21—Daniel Arnaud, St. Etienne—KO 2
May 8—Kid Nomo, Paris—KO 3
May 20—Andrew Newton, London—KO 9
June 10—Aden Raitori, Edmonton—KO 8
June 11—Lauri Raitori, London—KO 10
July 9—Orlando Leopardi, Tunis—W 12
July 24—George West, London—KO 5
Sept. 3—Ted Moore, London—KO 8
Sept. 19—Pierre Gandon, Paris—KO 5
Oct. 12—Marcel Thuru, Paris—KO 1
(Middleweight Championship of France)
Nov. 2—Joe Bloomfield, Paris—KO 2
Nov. 17—Orlando Leopardi, Paris—KO 3
Dec. 5—Billy Farmer, Paris—KO 1

1929

Jan. 8—Ivan Laffineur, Paris—W 12
Mar. 12—Ivan Laffineur, Paris—KO 2
Mar. 27—Leone Jacovacci, Paris—W 15
(Middleweight Championship of Europe)
May 15—Alexis Marin, Paris—KO 4
Oct. 16—Alfred Pegazzano, Paris—W 12
Nov. 5—Fred Shaw, Manchester—L 15
Dec. 27—Charles Krauchi, Paris—KO 6

1930

Jan. 29—Alexis Marin, Paris—W 12
Mar. 12—Alfred Pegazzano, Paris—W 12
July 27—Ali Sadek, Reims—KO 6
Sept. 6—Emile Romerio, Paris—W 10
Nov. 1—Motzi Spakow, Bucharest—KO 7
Nov. 23—Mario Bosisio, Milan—L 15
(Middleweight Championship of Europe)
Dec. 10—Pierre Gandon, Paris—W 12

1931

Jan. 11—Andre Dhainaut, Lille—KO 8
Feb. 14—Alexis Marin, Beausoleil—W 12
Apr. 15—Emile Lebrize, Paris—KO 5
June 18—Felix Sportiello, Paris—KO 8
July 10—Vince Dundee, Paris—W 12
Sept. 5—Gh. Axiotti, Bucharest—W 10
Sept. 24—Tom Benjamin, Paris—KO 8
Oct. 26—Herman Klintz, Paris—KO 4
Nov. 9—Jack Casey, London—W 10
Dec. 1—Piero Toscani, Lyon—KO 3
Dec. 12—Amedee Dubus, Basle—KO 4

1932

Jan. 20—Franz Boja, Paris—KO 1
Feb. 22—Jimmy Tarante, Paris—W 10
Mar. 21—Jack Hood, Paris—KO 7
June 11—Gorilla Jones, Paris—WF 11
(Middleweight Championship of World)
July 4—*Len Harvey, London—W 15
Oct. 31—Len Johnson, Paris—KO 7
Dec. 5—Ignacio Ara, Paris—W 10
Dec. 25—Ch. Van Haecke, Cannes—KO 2
*Title bout.

1933

Jan. 16—Kid Tunero, Paris—L 12
Feb. 25—Jack Etienne, Bruxelles—W 10
Mar. 8—Louis Vauclard, Troyes—KO 6
May 23—Erich Seelig, Paris—W 12
Sept. 15—Jack Etienne, Paris—W 10
Oct. 2—*Kid Tunero, Paris—W 15
*Title bout.

1934

Jan. 29—Erich Seelig, Paris—W 12
Feb. 26—*Ignacio Ara, Paris—W 15
Mar. 26—Martinez Alfara, Paris—WF 13
(Light Heavy Championship of Europe)
May 3—*Gustave Roth, Parish—W 15
June 11—Adolf Witt, Paris—KO 8
June 27—Oddone Piazza, Paris—W 10
July 16—Rene Devos, Anvers—W 10
Aug. 5—Clemente Meroni, Marseilles—W 10
Oct. 15—*Carmelo Candel, Paris—D 15
Nov. 12—Tino Rolando, Paris—W 10
*Title bout.

1935

Jan. 14—Jock MacAvoy, Paris—W 15
(Light Heavy title of Europe)
May 4—Vilda Jaks, Paris—KO 14
June 2—*Ignacio Ara, Madrid—W 15
June 28—*Carmelo Candel, Paris—W 10
July 13—Kid Tunero, Marseilles—W 12
Oct. 28—Al Diamond, Paris—W 10
Nov. 25—Lou Brouillard, Paris—W 12
*Title bout.

1936

Jan. 20—*Lou Brouillard, Paris—WF 4
*Title bout.

1937

Feb. 15—*Lou Brouillard, Paris—WF 6
Sept. 23—Fred Apostoli, N. Y. C.—KO by 10
(Thil Vacated Title)
*Title bout.

LOU BROUILLARD

Born, 1910, Danielson, Conn. Nationality, Canadian-French. Managed by Johnny Buckley.

1931

Jan. 30—Al Palladino, Worcester—KO 1
Jan. —Gaby Bagdad, Boston—W 10
Feb. —Larry Brignolia, Boston—KO 3
Feb. 12—Canada Lee, Worcester—W 10
Mar. 13—Alf. Ros, Boston—KO 5
Mar. 6—Baby Joe Gans, Worcester—W 10
Mar. 27—Canada Lee, Worcester—W 10
May 1—Eddie Moore, Worcester—KO 2
May 15—Al Mello, Boston—KO 8
June 9—Paul Pirrone, Boston—KO 8
July 23—Yg. Jack Thompson, Boston—W 10
Aug. 25—Jackie Brady, Providence—W 10
Oct. 23—Yng. Jack Thompson, Boston—W 15
(Won Welter Title)
Dec. 2—Bucky Lawless, Boston—KO 3
Dec. 10—Paul Pirrone, Cleveland—WF 7
Dec. 15—Baby Joe Gans, Montreal, Can.—D 10

1932

Jan. 28—Jackie Fields, Chicago—L 10
(Lost Welterweight Title)
Apr. 8—Johnny Indrisano, Boston—W 10
Apr. 29—Johnny Indrisano, Boston—L 10
June 15—Harry Wallace, Worcester—KO 2
Aug. 4—Jimmy McLarin, N. Y. C.—W 10
Sept. 9—Ad Zachow, Boston—W 10
Oct. 7—Andy Callahan, Boston—L 10
Dec. 19—Jimmy Smith, Philadelphia—L 10

1933

Jan. 9—Horatio Valha, Holyoke—W 10
Feb. 24—Johnny Indrisano, Boston—L 10
May 16—Sammy Slaughter, Boston—W 10
July 6—Mickey Walker, Boston—W 10
Aug. 9—Ben Jeby, N. Y. C. (title)—KO 7
(Brouillard won recognition in New York as Middleweight Champion)
Sept. 22—Adolph Heuser, Boston—KO 8

Oct. 30—Vince Dundee, Boston (title)..L 15
(Lost Middleweight Title)
Nov. 24—Tony Shucco, Boston.....L 10

1934

Jan. 19—Bob Olin, N. Y. C. .....W 10
Feb. 16—Tommy Rios, Worcester .....KO 5
Mar. 5—Al Gainer, New Haven.....W 10
Apr. 5—Bob Olin, New Haven .....W 10
May 11—Norman Conrad, Worcester....W 10
June 11—Henry Firpo, Providence.....KO 6
July 12—Al Gainer, New Haven.....L 10
Aug. 20—Anson Green, Pittsburgh.....KO 8
Sept. 7—Solly Dukelsky, Chicago.....KO 7
Oct. 8—Tait Littman, Pittsburgh.....L 10
Nov. 23—Al Gainer, N. Y. C.....W 10
Dec. 25—Sammy Slaughter, Pittsburgh..KO 4

1935

Jan. 28—Oscar Rankins, Los Angeles...KO 4
Feb. 5—Indian Joe Rivers, Los Ang..KO 4
Mar. 15—Babe Marino, San Francisco..KO 7
Mar. 22—Swede Berglund, San Fran....W 10
Apr. 17—Marty Simmons, Pittsburgh...W 10
July 4—Yng. Corbet III, San Francisco..W 10
Sept. 20—Al McCoy, Boston .....L 10
Nov. 25—Marcel Thil, Paris, France.....L 12
Dec. 20—Gustave Roth, Paris, France....W 15

1936

Jan. 20—Marcel Thil, Paris .....LF 4
(Middleweight Title Bout)
June 26—Jack Ennis, Worcester .....KO 8
Oct. 9—Fred Apostoli, San Francisco..L 10
Dec. 4—Carl Knowles, New Haven....W 10

1937

Feb. 15—Marcel Thil, Paris .....LF 6
(Middleweight Title Bout)
May 7—Teddy Yarosz, Boston .....L 10
Sept. 9—Roy Williams, Portland.....KO 2
Oct. 22—Roy Kelly, Boston .....W 12
Dec. 10—Dick Maloney, Boston .....W 12

1938

Feb. 18—Tiger Jack Fox, Boston....KO by 7
Mar. 23—Gus Lesnevich, N. Y. C.....L 10
Sept. 23—Joe Glaskow, Boston .....KO 6
Nov. 7—Ray Miller, Newark .....L 10
Dec. 30—Johnny Rossie, Worcester.....KO 10

1939

Mar. 17—Edouard Tenet, Paris .....D 10
Apr. 5—Antoine Christoforidis, Paris ..L 10
June 2—Henry Chmielewski, Worcester..W 10
June 20—Georgie Abrams, Washington..L 10
July 13—Babe Verila, Portland .....D 10
Aug. 17—Al Sinibaldi, Portland.....W 10
Sept. 29—Howell King, Worcester .....L 10
Nov. 9—Frankie Britt, Fall River.....L 12

1940

Jan. 12—Henry Chmielewski, Worcester..L 10

1942

In U. S. Army.

VINCE DUNDEE
(Vincent Lazzaro)

Born, 1904, Italy. Nationality, Italian-American. Weight, 147 lbs. Height, 5 ft. 8 in. Managed by Max Waxman.

Early record unavailable; started fighting in 1925, had about 30 preliminary bouts.

1925

Dec. 5—Johnny Hayes, N. Y. C.....W 8

1926

Oct. 15—Andy DiVodi, N. Y. C.....L 6

1927

Feb. 14—Paul Dempsky, Baltimore.....W 12
Aug. 1—Willie Harmon, Baltimore.....W 10
Dec. 6—Baby Joe Gans, Baltimore.....W 10
Tommy O'Brien, W 10; Joe Vargas, D 10.

1928

Feb. 15—Jackie Fields, Los Angeles.....L 10
Feb. 22—Bobby La Salle, Wilmington...W 10
Mar. 16—Pete August, Hollywood.....W 10
Apr. 17—Jackie Fields, Los Angeles.....L 10
May 11—Jimmy Finley, Baltimore.....W 12
May 21—Jimmy Finley, Baltimore.....W 12
Aug. 13—Irish Fagan, Newark .....ND 10
Oct. 29—Billy Algers, Newark .....ND 10
Nov. 30—Izzy Grove, N. Y. C.....W 10

1929

Jan. 14—Billy Angelo, Philadelphia ....W 10
Jan. 21—Young Ketchell, Philadelphia..W 10
Feb. 18—Billy Angelo, Philadelphia.....L 10
Apr. 8—Izzie Grove, N. Y. C.....L 10
Apr. 19—Joe LeGray, N. Y. C.....W 10
May 22—Pal Silvers, Newark .....W 10
May 27—Bucky Lawless, Cleveland, O....W 10
June 10—Izzie Grove, Newark .....W 10
July 1—Freddy Polo, Newark .....W 10
Aug. 19—Abie Bain, Newark .....D 10
Sept. 16—Abie Bain, Newark .....D 10
Oct. 2—Jackie Fields, Chicago .....L 10
Oct. 24—Young Ketchell, Newark .....W 10

1930

Jan. 13—Billy Leonard, Newark .....KO 1
Jan. 24—Jackie Fields, Chicago .....L 10
Mar. 17—Alf Ros, Newark .....W 10
Mar. 21—Johnny Indrisano, Boston.....L 10
Apr. 4—Ben Jeby, New York.....W 10
June 19—Young Ketchell, Lieperville....W 10
July 22—My Sullivan, St. Paul, Minn...ND 10
Aug. 27—Abie Bain, Newark .....W 10
Nov. 10—Joe Reno, Newark .....W 10
Dec. 2—Johnny Reppe, Reading .....W 8
Dec. 15—Denis Golden, Newark .....KO 7
Dec. 25—Buck McTiernan, Pittsburgh...W 10

1931

Jan. 8—Len Harvey, New York.....W 12
Feb. 13—Len Harvey, New York .....W 12
May 7—Johnny Kerr, Paterson, N. J...KO 6
June 4—Ben Jeby, New York .....W 10
July 10—Marcel Thil, Paris, France.....L 12
July 26—Jack Hood, London, Eng.....D 10
Oct. 12—Johnny Peppe, Philadelphia...W 10
Oct. 16—Solly Kreiger, New York ....KO 8
Nov. 5—Jack Kiernan, Paterson .....KO 2
Dec. 8—Johnny Peppe, Plainsfield ....W 8
Dec. 14—Ernesto Sagues, Miami, Fla...KO 9

1932

Jan. 18—Jimmy Smith, Philadelphia....W 10
Mar. 7—Billy Angelo, Philadelphia ....W 10
Mar. 14—Vincent Forgione, Baltimore..KO 4
Mar. 18—Johnny Ketchell, Wilkes-Barre..W 10
Apr. 4—Johnny Oakey, Trenton .....W 10
May 23—Bucky Lawless, Newark .....W 10
June 9—Matt Rice, Wilkes-Barre .....W 10
June 15—Abe Bain, Newark .....W 10
July 11—Joe Smallwood, Lieperville....W 10
July 18—Young Terry, Newark .....W 10
Aug. 10—Ken Overlin, Virginia Beach..W 10
Sept. 2—Billy Angelo, Asbury Park ....W 10
Sept. 15—Tiger Sullivan, Paterson .....W 10
Oct. 4—Comboy Owen Phelps, Alexandria, Va. .....W 10
Dec. 12—Johnny Peppe, Trenton .....W 10

1933

Jan. 2—Franta Nekolny, N. Y. C. .....W 10
Mar. 6—Jimmie Rhodes, Atlantic City..KO 6
Mar. 17—Ben Jeby, N. Y. C. .....D 15
(middleweight title bout)
May 25—Neil Kilbane, Brooklyn .....KO 6
June 8—Frank Goosby, Pittsburgh ...KO 5
Aug. 11—Danny Devlin, Patterson ....KO 5
Aug. 21—Ted Yarosz, Pittsburgh .....L 10
Sept. 18—Ted Yarosz, Newark .....L 10
Oct. 30—Lou Brouillard, Boston .....W 15
(won middleweight title)
Dec. 8—Andy Callahan, Boston .....W 15
(title bout)

1934

Feb. 1—Ben Jeby, Chicago .....W 10
Mar. 12—Joe Kaminsky, Holyoke .....W 10
Mar. 22—Al McCoy, Boston .....W 10
Apr. 10—Matt Rice, Pottsville .....KO 8
May 1—Al Diamond, Paterson .....W 15
(title bout)
June 26—Young Stuhley, Chicago .....L 10
Aug. 9—Tommy Rios, Leiperville .....L 10
Aug. 17—Tony Brescia, Brooklyn .....W 10
Sept. 11—Teddy Yarosz, Pittsburgh .....L 15
(Lost middleweight title)

1935

Jan. 14—Paul Pirrone, Philadelphia ....W 10
Jan. 25—Babe Risko, N. Y. C. .....W 10
Apr. 22—Joe Smallwood, Lancaster ....L 10
May 20—Anson Green, Pittsburgh .....W 10
July 30—Freddie Steele, Seattle ....KO by 3

1937

Mar. 1—Joe Duca, Newark .....W 10
Apr. 2—Johnny Duca, Philadelphia ...W 10
Apr. 12—Willie Murphy, Plainfield ....KO 3
Apr. 19—Red Finnegan, Trenton .....KO 3
May 3—Billy Conn, Pittsburgh .....L 10
May 17—Thys Menger, Newark .....W 8
June 15—Honeyboy Jones, Pittsburgh ...L 10
Died July 27, 1949, Glendale, Calif.

TEDDY YAROSZ

Born, June 24, 1910, Pittsburgh, Pa. Nationality, Polish-American. Weight, 158 lbs. Height, 5 ft. 10 in. Managed by Ray Foutts.

1929

Knockouts: Jack McCarthy, 2; Johnny Judd, 4; Carl Patron, 5; Johnny Dill, 5. Won: Jackie King, 4; Johnny Brown, 6; Young Joe Wolcott, 6; Georgie Bretch, 6; Bob Collura, 6; Billy Yeltz, 6; Johnny Brown, 6; Billy Holt, 6.

1930

Knockouts: Billy Burke, 2; Jimmie Herman, 3; Jack Murphy, 8; Benny Burns, 5. Won: Johnny Ponoic, 6; Jackie Herman, 6; Jimmie McGraw, 6; Hans Roberts, 10; Young Joe Wolcott, 8; Paul Ogre, 10; Young Rudy, 10; Joe Corelli, 8; Paul Ogre, 6; Young Rudy, 10; Jackie Herman, 10; Roger Brooks, 10; Joe Randall, 10; Jimmie Neal, 10; Young Billy Holt, 10; Johnny Rich, 10; Tiger Rudy, 10.

1931

Jan. 13—Jimmie Moinette, Alliance, O.—W 10
Jan. 20—Jimmie Belmont, Oil City, Pa.—W 10
Jan. 30—Mickey Fedor, E. Liverpool, O.—W 10
Feb. 6—Larry Madge, Franklin, Pa. ——W 8
Feb. 21—Tiger Joe Randall, Pittsburgh —W 10
Mar. 16—Joe Trippe, Oil City, Pa. ——W 10
Mar. 23—Eddie Kaufman, Canton, O. ——KO 4
Apr. 8—Larry Madge, Oil City, Pa. ——W 10
Apr. 16—Tiger Joe Randall, McKeesport, Pa. ——W 10
Jun 2—Tommy Rios, East Liverpool, O.—W 10
July 9—Buck McTiernan, Pittsburgh—W 10
July 16—Marty McHale, Parkersburg, W. Va. ——W 10
July 27—Bucky Lawless, Pittsburgh—W 10
Aug. 20—Tiger Joe Randall, Pittsburgh—W 10
Dec. 10—Jimmie Moinette, East Liverpool Ohio ——W 10
Dec. 25—Jimmy Belmont, Pittsburgh —W 10

1932

Jan. 22—Jimmy Hill, Detroit ——W 10
Apr. 11—Vincent Hambright, Pittsburgh W 10
June 30—Johnny Hayes, Pittsburgh —KO 8
July 22—Lope Tenorio, Pittsburgh ——W 10
Aug. 12—Eddie Kid Wolfe, Detroit ——W 10
Aug. 30—Jimmy Belmont, Pittsburgh —W 10
Oct. 7—Eddie Kid Wolfe, N. Y. C. ——D 10
Oct. 14—Abe Lichtenstein, Pittsburgh —W 10
Nov. 18—Jack King, Pittsburgh ——W 10
Dec. 9—Jack King, Pittsburgh ——W 10

1933

Jan. 23—Eddie Kid Wolfe, Pittsburgh —L 10
Feb. 27—Eddie Kid Wolfe, Pittsburgh —D 10
Mar. 10—Eddie Ran, Detroit ——W 10
Mar. 24—Paulie Walker, Pittsburgh —W 10
Apr. 10—Andy Divodi, Pittsburgh —KO 5
May 22—Tommy Freeman, Pittsburgh—W 10
June 20—Sammy Slaughter, Cleveland —W 10
July 24—Freddie Polo, Newark ——KO 5
Aug. 1—Al Rossi, Newark ——W 10
Aug. 21—Vince Dundee, Pittsburgh ——W 10
Sept. 18—Vince Dundee, Newark ——W 10
Oct. 25—Young Terry, Newark ——L 10
Dec. 4—Paul Pirrone, Cleveland ——W 10
Dec. 11—Tony D'Allesandro, Holyoke —W 10

1934

Feb. 12—Jimmy Smith, Pittsburgh ——W 15
Apr. 6—Ben Jeby, Pittsburgh ——W 12
Apr. 16—Tommy Rios, Canton ——W 10
May 18—Freddie Heinz, Clarksburg —W 10
June 5—Pete Latzo, Pittsburgh ——KO 4
July 18—Tait Littman, Chicago ——W 10
Aug. 13—Bud Saltis, E. Liverpool ——W 10
Sept. 11—Vince Dundee, Pittsburgh ——W 15
(Won N. B. A. Middleweight Title)
Oct. 29—Johnny Phagan, Milwaukee —W 10
Dec. 14—Kid Leonard, Chicago ——W 10

1935

Jan. 1—Babe Risko, Scranton ——KO by 7
July 30—Fred Sallus, Steubenville —KO 2
Sept. 2—Oscar Schmeling, Louisville —KO 3
Sept. 19—Babe Risko, Pittsburgh ——L 15
(Lost N. B. A. Middleweight Title)

1936

May 19—Bob Turner, Pittsburgh ——W 10
Aug. 13—Young Terry, Youngstown —KO 10
Sept. 21—Babe Risko, Pittsburgh ——W 10
Nov. 4—Ken Overlin, Pittsburgh ——W 10
Dec. 17—Eddie Maguire, Pittsburgh ——W 10

1937

Jan. 13—Solly Krieger, N. Y. C. ——W 10
May 7—Lou Brouillard, Boston ——W 10
June 30—Billy Conn, Pittsburgh ——L 12
Sept. 30—Billy Conn, Pittsburgh ——L 15
Dec. 9—Carmelo Candel, Paris ——L 10

1938

Feb. 7—Paulie Mahoney, Buffalo ——W 10
Mar. 28—Carmen Barth, Cleveland ——L 10
Apr. 26—George Black, Milwaukee —W 10
May 18—Al Quaill, Pittsburgh ——W 10
June 6—Georgie Abrams, Wash., D. C.—L 10
July 25—Billy Conn, Pittsburgh ——W 12
Sept. 13—Jimmy Clark, Rochester ——W 10
Oct. 21—Oscar Rankins, Pittsburgh ——W 10
Nov. 1—Ralph DeJohn, Rochester ——W 10
Nov. 11—Ralph DeJohn, Rochester ——L 10
Dec. 12—Ralph DeJohn, Rochester ——W 10

1939

Feb. 3—Eric Seelig, N. Y. C. ——D 8
Mar. 27—Ken Overlin, Houston ——W 10
Apr. 20—Archie Moore, St. Louis ——W 10
July 17—Al Gainer, Pittsburgh ——W 10
Aug. 9—Ben Brown, Atlanta ——L 10
Sept. 11—Ben Brown, Atlanta ——L 10
Sept. 29—Lloyd Marshall, San Francisco—L 10

1940

Jan. 8—Nate Bolden, Pittsburgh ——W 10
Feb. 29—Willie Muldoon, Cleveland —W 10
Mar. 26—Turkey Thompson, Los Ang. —L 10
Apr. 15—Jimmy Reeves, Cleveland ——W 10
June 27—Bud Mignault, E. Liverpool —W 10
Oct. 21—Lloyd Marshall, Pittsburgh —W 10

1941

Mar. 5—Jimmy Bivins, Cleveland ——L 10
Mar. 26—Bob Berry, Akron ——W 10
June 16—Tommy Gomez, Tampa ——L 10
June 30—Jimmy Young, Johnstown —W 10
Nov. 17—Ezzard Charles, Cincinnati —L 10

1942

Feb. 12—Joe Muscato, Rochester ——L 8

BABE RISKO

(Henry Pylkowski)

Born, 1911, Syracuse, N. Y. Nationality, Polish-Luthuanian-American. Weight, 160 lbs. Height, 5 ft. 10 in. Managed by Gabe Genovese.

1934

Mar. 16—Steve Wolanin, Utica ——W 8
May 7—Jackie Flowers, Syracuse ——W 6
May 15—Bucky Lawless, Syracuse ——W 6
June 12—Bucky Lawless, Binghamton —KO 5
July 18—Paulie Sykes, Oswego ——D 6
July 29—Joe Desmond, Saratoga ——W 6
Aug. 9—Larry Wagner, Johnson City —D 6
Sept. 10—Werner Wilsch, Syracuse —KO 2
Sept. 17—Pete Suskev, Syracuse ——W 6
Oct. 15—Freddie Sallus, Syracuse ——D 8
Oct. 29—Werner Wilsch, Binghamton—KO 3
Nov. 5—Freddie Sallus, Syracuse —KO 8
Nov. 19—Al Sabano, Syracuse ——W 10
Nov. 26—Chester Palutis, Scranton ——W 6
Dec. 12—Pete Suskey, Scranton ——W 6

1935

Jan. 1—Teddy Yarosz, Scranton ——KO 7
Jan. 25—Vince Dundee, N. Y. C. ——L 10
Jan. 29—Solly Dukelsky, Chicago——D 10
Feb. 25—Paul Pirrone, Philadelphia —W 10
Mar. 11—Benny Levine, Syracuse ——KO 2
Mar. 18—Sammy Slaughter, Phila. ——W 10
Mar. 25—Jimmy Belmont, Cleveland —L 8
May 22—Frank Battaglia, Pittsburgh —W 10
July 8—Paul Pirrone, Cleveland ——L 10
Sept. 19—Teddy Yarosz, Pittsburgh —W 15
(Won Middleweight Championship)
Oct. 4—Jackie Aldare, Syracuse ——W 10
Oct. 21—Chester Palutis, Scranton —W 10
Dec. 9—Frank Battaglia, Phila. ——W 10
Dec. 20—Jock McAvoy, N. Y. C. —KO by 1

1936

Feb. 10—Tony Fisher, Newark ——W 15
(Title bout)
Mar. 24—Freddie Steele, Seattle ——L 10
Apr. 9—Mike Payan, San Diego ——W 10
May 8—Fred Apostoli, San Francisco —L 10
July 11—Freddie Steele, Seattle——L 15
(Lost Middleweight Title)
Sept. 21—Teddy Yarosz, Pittsburgh ——L 10
Oct. 28—Harry Balsamo, N. Y. C. ——W 10
Nov. 27—Tony Tozzo, Buffalo, N. Y. —W 10
Dec. 18—Joe Butch Lynch, Syracuse —KO 8

1937

Feb. 19—Freddie Steele, N. Y. C. ---------L 15
(Middleweight title bout)
Mar. 11—Billy Conn, Pittsburgh -------L 10
July 13—Al Hostak, Seattle --------KO by 7
Aug. 17—George Black, Milwaukee--KO by 5

1938

May 10—Gorilla Jones, Akron, O. -------W 10
June 6—Al Quaill, Pittsburgh ---------D 10
June 27—Ralph De John, Syracuse --KO by 7
July 18—Ben Brown, Atlanta, Ga. -------D 10
Sept. 17—Larry Lane, Trenton ------KO by 2
Sept. 26—Ben Brown, Atlanta, Ga.--KO by 9
Oct. 6—Billy Soose, Pittsburgh ---KO by 3

1939

Feb. 7—Walter Franklin, N. Y. C.--KO by 6
May 17—Lloyd Marshall, Sacra., Cal.-KO by 5

FREDDIE STEELE

Born, December 18, 1912, Tacoma, Wash. Nationality, Irish-American. Weight, 158 lbs. Height, 5 ft. 10½ in. Managed by Dave Miller.

1930

Jimmy Farrar, KO 3; Nelson Ferguson, KO 2; Jack Nash, KO 2; Jack Rondeaux, KO 3 Leslie Carter, KO 4; Jimmy Pavolic, W 6; Joe Townsend, W 6; Mickey Trad, W; Nelson Ferguson, W 6; Joey Coffman, W 6; Tommy Fielding, W 6 Jimmy Britt, D 6; Joe Townsend, D 6; Joe Townsend, D 6.

1931

Joe Townsend, KO 2; Al Garcio, KO 3; Johnny Woods, KO 3; Richie King, KO 1; Teddy Palacio, KO 1; Tommy Fielding, W 8; Al Garcio, W 6 Frankie Monroe, W 6; Larry Murphy, W 8; Tony Portillo, W 8; Bobby Vincent, W 6; Jimmy Owen, W 6; Jimmy Owen, W 8; Frankie Stetson, W 10; Cowboy Evans, W 8; Tony Portillo, D 6 Tony Portillo, L 6.

1932

Mar. 16—Lee Page, Seattle, Wash. -----W 6
Apr. 7—Bobby Steele, Tacoma, Wash.--W 6
Apr. 27—Tony Portillo, Seattle, Wash.--W 6
May 18—Ceferino Garcia, Seattle------KO 2
May 23—Frankie Stetson, Portland -----W 6
July 20—Ralph Chong, Seattle, Wash. --KO 6
Aug. 3—Lee Page, Spokane, Wash. ----W 6
Aug. 11—Alfonso Gonzales, Tacoma ----W 6
Aug. 26—Billy Townsend, Seattle ------W 6
Sept. 7—David Velasco, Seattle--------W 6
Sept. 20—Ceferino Garcia, Los Ang.----KO 2
Sept. 27—Tommy Herman, Los Ang. ----L 4
Oct. 26—Tommy Herman, Seattle ------W 6
Nov. 3—Millio Milletti, Tacoma -------W 6
Nov. 17—Battling Dozier, Tacoma ------W 6

1933

Jan. 17—Leonard Bennett, Seattle ------W 6
May 18—Gilbert Attell, Tacoma ------KO 3
June 6—Alvin Lewis, Seattle ---------KO 3
June 22—Joe Glick, Spokane ----------W 8
June 27—Eddie Ran, Seattle ----------W 6
Aug. 8—Frankie Petrolle, Seattle -----KO 3
Oct. 12—Petey Mike, Tacoma----------W 10

1934

Feb. 15—Leonard Bennett, Tacoma ----W 8
Apr. 10—Eddie Murdock, Seattle -------KO 4
May 22—Gorilla Jones, Seattle --------D 10
June 8—Babe Marion, San Francisco ---W 10
June 22—Sammy Slaughter, San Fran. -NC 1
June 29—Buckley Lawless, Seattle ----KO 2
Oct. 26—Joe Glick, Yakima, Wash. ----KO 1
Nov. 1—Andy Divodi, Tacoma --------W 10
Nov. 13—Jimmy Evans, Seattle -------KO 4
Dec. 20—Andy Divodi, Tacoma, Wash.--KO 6

1935

Jan. 10—Tommy Rios, Tacoma ---------W 10
Feb. 21—Jimmy Rivers, Tacoma --------KO 9
Apr. 1—Fred Apostoli, Seattle--------KO 10
June 11—Al Rossi, Seattle ------------KO 2
July 30—Vince Dundee, Seattle --------KO 3
Sept. 17—Gorilla Jones, Seattle -------W 10
Oct. 18—Swede Berglund, Hollywood--KO 6
Oct. 25—Mike Payan, San Diego ------KO 5
Nov. 19—Young Stuhley, Seattle -------W 10

1936

Jan. 23—Meyer Grace, Tacoma -------KO 1
Feb. 4—Henry Firpo, Seattle ---------KO 2
Feb. 25—Young Stuhley, L. A. ---------W 10
Mar. 24—Babe Risko, Seattle ----------W 10
Apr. 28—Tony Fisher, Seattle ---------W 10
July 11—Babe Risko, Seattle ----------W 15
(Won N. B. A. Middleweight Title)
Aug. 20—Jackie Aldare, Tacoma ------KO 2
Sept. 3—Young Stuhley, Spokane -----W 10
Oct. 21—Allen Matthews, Seattle ------W 10
Nov. 17—Gus Lesnevich, Los Ang. ----KO 2
Nov. 27—Al Rossi, San Diego ---------KO 1

1937

Jan. 1—*Gorilla Jones, Milwaukee -----W 10
Feb. 19—*Babe Risko, N. Y. C. ---------W 15
Mar. 2—Paul Pirrone, Philadelphia --KO 1
May 14—*Frankie Battaglia, Seattle---KO 3
July 21—Hobo Williams, Wash., D. C. --KO 8
Sept. 11—*Ken Overlin, Seattle ------- KO 4
* Title bout.

1938

Jan. 7—Fred Apostoli, N. Y. C. ----KO by 9
Feb. 8—Bob Turner, Rochester, N. Y.--KO 1
Feb. 19—*Carmen Barth, Cleveland ---KO 7
June 14—Solly Krieger, Seattle ---------W 10
July 26—Al Hostak, Seattle --------KO by 1
(Lost Middleweight title)
* Title bout.

1941

May 23—Jimmy Casino, Hollywood--KO by 5

FRED APOSTOLI

Born, February 2 1914. Nationality, Italian-American. Middleweight. Height, 5 ft. 7 in.

1934

Won the Pacific Coast Junior Welterweight Championship.
Won the Golden Gloves Middleweight Championship.
Won the National AAU Middleweight Championship (St. Louis).

1935

Won: Mike Payan, 6; Rudy Mendez, 8; Andy Di Vodi, 6; Young Stuhley, 10; Babe Marino, 10; Swede Berglund, 10. Knockouts: Gilbert Attell, 3; Eddie Daniels, 2; Jimmy Riley, 1; Eddie Fox, 5; Newsboy Millich, 4; Eddie Schneider, 1; Dick Foster, 6. Knocked out by: Freddie Steele, 10.

1936

Jan. 20—Frankie Britt, San Fran.---------W 10
Feb. 28—Paul Pirrone, San Fran.---------KO 7
Apr. 6—Young Stuhley, San Fran.-------W 10
May 8—Babe Risko, San Fran.----------W 10
Aug. 21—Marty Simmons, San Fran.------W 10
Oct. 9—Lou Brouillard, San Fran.------W 10
Dec. 14—Babe Marino, San Fran.---------W 10

1937

Jan. 27—Ken Overlin, N. Y. C.----------L 10
Feb. 17—Solly Krieger, N. Y. C.---------W 10
Mar. 15—Joe Butch Lynch, Newark-----KO 9
Apr. 14—Solly Krieger, N. Y. C.---------KO 5
June 11—Dale Sparr, San Fran.----------W 10
June 22—Tommy Jones, Portland, Ore.-KO 2
Sept. 23—Marcel Thil, N. Y. C.----------KO 10
Oct. 25—Tony Celli, Philadelphia-------KO 2

1938

Jan. 7—Freddie Steele, N. Y. C.--------KO 9
Feb. 4—Glen Lee, N. Y. C.---------------W 12
Feb. 22—Young Corbett, San Fran.--------L 10
Apr. 1—Glen Lee, N. Y. C.---------------W 15
(Claimed World Middleweight Title)
Sept. 6—Mike Payan, San Jose, Cal.-----KO 10
Sept. 16—Joe Butch Lynch, San Fran.---KO 2
Nov. 18—*Young Corbett, N. Y. C. -------KO 8
Dec. 20—Al Cocozza, New Haven---------KO 4
* Title bout.

1939

Jan. 6—Billy Conn, N. Y. C.----------L 10
Feb. 11—Billy Conn, N. Y. C.----------L 15
Apr. 17—George Nichols, Houston, Tex. KO 2
May 11—Eric Seelig, Cleveland----------W 10
Aug. 7—Mohammed Fahmy, Springfield, Mass.----------KO 3
Aug. 28—Glen Lee, Pittsburgh, Pa.-------W 10
Oct. 2—Ceferino Garcia, N. Y. C.---KO by 7
(Lost Middleweight Title)

1940

Jan. 5—Melio Bettina, N. Y. C.----------W 12
Feb. 2—Melio Bettina, N. Y. C.-----KO by 12
—Freddie Graham, San Fran.--Exh. 4
July 22—Dale Sparr, San Fran.----------KO 2
Aug. 19—Big Boy Hogue, San Fran.-------W 10
Sept. 16—Bobby Pacho, San Fran.--------W 10
Nov. 19—Tony Zale, Seattle, Wash.-------L 10

1941

Aug. 21—Bill McDowell, Norfolk, W. Va.KO 2
Sept. 15—Joey Spangler, Norfolk, W. Va.KO 5
Oct. 14—El Brookman, Wash., D. C.....KO 6

1942

Mar. 7—Augie Arellano, Brooklyn.....KO 5
Apr. 4—Joe Mulli, Brooklyn.....KO 1
June 26—Ken Overlin, Norfolk.....D 10
Aug. 24—Saverio Turiello, Norfolk.....W 10
In U. S. Navy.

1946

Aug. 12—Pedro Jiminez, San Francisco..KO 4
Aug. 27—Sheik Rangel, Sacramento.....W 10
Sept. 9—Dencio Cabanella, San Fran..KO 7
Sept. 20—George Duke, San Francisco..KO 9
Oct. 21—Tommy Egan, San Francisco....W 10
Nov. 18—Frank Angustain, San Fran....W 10
Dec. 11—Paul Lewis, Oakland.....W 10

1947

Feb. 28—Bobby Volk, San Fran.....KO by 1
Apr. 7—Bobby Volk, San Fran.....KO 3
May 2—George Duke, Los Manos.....W 10
May 21—Earl Turner, Oakland.....W 10
July 14—Reuben Shank, San Fran.....KO 8
Aug. 25—Reuben Shank, San Fran.....W 10
Nov. 17—George Abrams, San Francisco..W 10

1948

Dec. 1—Earl Turner, Oakland.....L 10

AL HOSTAK

Born, January 7, 1916, Seattle. Nationality, Czecho-Slovakian. Middleweight.

1934

Knockouts: Jimmie Smith, 3; Frankie Dat, 1; Bob Wilson, 2; Joe Williams, 4; Willie Smith, 2; Harry Wharton, 3; Al Brown, 1; Phil Gleason, 2; Eddie Umbertus, 2; Bob Jeffries, 4; Kid Webb, 3; Eddie Foster, 3; Jimmie Ireland, 2. Won: Vern Moen, Allen Franks, Heinie Roberts, Alec Weber, Heinie Roberts, Phil Beck, Willis Over.

1935

Jack Hibbard, D; Dick Johnson, W; Allen Foster, W; Jack Hibbard, W; Jimmie Best, L; Sydney Brent, W; Willie Walker, W; Eddie Ivory, KO 2; Billie Lancaster, W; Billie Lancaster, KO 5.

1936

Cecil Gordon, W; Baby Joe Gans, W; Billie Lancaster, W; Jimmie Best, D; Jerome Lewis, W; Don La Rue, W; Jim Nealey, KO 1; Don La Rue, W; Johnny Smith, KO 2; Eddie Bradley, D; Mike Bazzone, KO 5.

1937

Jan. 12—Tony Fisher, Seattle.....KO 2
Feb. 16—Leonard Bennett, Seattle.....KO 8
Mar. 9—Johnny Sikes, Seattle.....KO 2
Apr. 13—Young Terry, Seattle.....KO 2
July 13—Babe Risko, Seattle.....KO 7
Aug. 10—Allen Matthews, Seattle.....KO 9
Oct. 14—Otto Blackwell, Tacoma.....KO 3
Nov. 2—Bob Turner, Seattle.....KO 2
Dec. 2—Don La Rue, Tacoma.....KO 2

1938

Jan. 11—Jack Hibbard, Seattle.....KO 1
Mar. 1—Swede Berglund, Seattle.....KO 2
Apr. 12—Chief Paris, Seattle.....KO 4
July 26—Freddie Steele, Seattle.....KO 1
(Won Middleweight Title)
Sept. 17—Young Stuhley, Seattle.....KO 3
Nov. 1—Solly Kreiger, Seattle.....L 15
(Lost Middleweight Title)

1939

Mar. 7—Johnny Erjavec, Seattle.....KO 3
June 27—Solly Kreiger, Seattle.....KO 4
(N. B. A. Middleweight Title)
Oct. 26—Charley Killer Coates, Tacoma.....KO 3
Dec. 11—*Eric Seelig, Cleveland.....KO 3
*Title bout.

1940

Jan. 29—Tony Zale, Chicago.....L 10
July 19—Tony Zale, Chicago.....KO by 13
(Lost Middleweight Title)

1941

Feb. 21—George Burnette, Chicago....KO 1
Apr. 1—Ben Brown, Seattle.....KO 3
May 6—Atilio Sabatino, Seattle.....KO 1
May 28—Tony Zale, Chicago.....KO by 2
(Middleweight Title Bout)
Nov. 21—Ken Overlin, N. Y. C.....L 10

1942

Sept. 29—Harry Matthews, Seattle, Wash.L 10
Nov. 6—Harry Matthews, Seattle, Wash..D 10
In U. S. Army.

1944

Apr. 4—George Baratko, Houston.....KO 5
June 21—Glen Lee, Houston.....KO 3

1946

June 4—Roman Starr, Seattle.....KO 4
Oct. 22—George Evans, Seattle.....KO 1
Nov. 12—Sam Hughes, Seattle.....KO 1

1947

Jan. 7—Benny Droll, Seattle.....KO 2
Jan. 22—Steve Belloise, Houston....KO by 4
June 6—Anton Raadik, Chicago.....KO 5
Aug. 26—Steve Belloise, Seattle.....W 10
Oct. 7—George Duke, Seattle.....D 10

1948

Mar. 16—Jack Snapp, Portland .....L 10
Nov. 26—Paulie Perkins, Bellingham.....D 10
Dec. 9—Paulie Perkins, Tacoma.....W 10

1949

Jan. 7—Jack Snapp, Seattle .....KO 9

SOLLY KRIEGER

Born, March 28, 1909, New York City. Nationality, Hebrew-American. Weight, 175 lbs. Height, 5 ft. 8 in. Managed by Hymie Caplan.

1928

Knockouts: Duffy Moore, 3; Artie Carr, 4. Won: Lee Page, 4; Con Cordero, 4; Eddie McLaughlin, 6; Joe Gorman, 6. Draw: Manny Davis, 6; Jose Radriquez, 6.

1929

Knockouts: Rosen Brito, 4; Willie Young, 2; Eddie Foster, 3. Won: Pete Horton, 6.

1930

Knockouts: Freddie Kelly, 1; Steve Gotch, 3; Billy Drako, 1; Billy Di James, 2. Won: Mario Appicello, 4; Billy Tosk, 4. Lost: Joey La Gray, 6.

1931

July 13—Joey LaGray, N .Y. C. .....W 8
Aug. 7—Larry Marrinucci, N. Y. C. ....W 6
Aug. 27—Hans Mueller, N. Y. C. .....W 8
Sept. 17—My Sullivan, N. Y. C. .....D 10
Oct. 16—Vince Dundee, N. Y. C. ....KO by 8

1932

Mickey Marino, N. Y. C., W 8; George Cheribuni, N. Y C., KO 2; Red Gregory, Calif., W 6; Jimmy Evans, Calif., W 10; Ray Acosta, Calif., KO 1; Joe Gorman, N. Y. C., D 6; Walter Braun, N. Y. C., KO 2.

1933

Larry Marrinucci, N. Y. C., W 8; Connie Josenoi, N. Y. C., KO 2; Jay Macedon, Newark, KO 7; Pete Susky, Newark, W 10; Jackie Aldare, N. Y. C., L 6; Al Rossi, Newark, L 10; Al Diamond, Newark, W 10; Eddie Kid Whalen, N. Y. C., KO 2; Frank Fullam, N. Y. C., W 6; Vincent Serici, N .Y. C., D 8.

1934

Swede Berglund, Calif., L 10; Ray Acosta, Calif., KO 3.

1935

June 20—Toyn Celli, N. Y. C. .....KO 2
July 4—Eddie Kid Whalen, N. Y. C. ..KO 1
July 24—Al Rossi, N. Y. C. .....KO 6
Aug. 12—Tony Fisher, Newark .....W 10
Sept. 30—Ray Miller, Newark .....KO 6
Oct. 8—Charley Weisse, N. Y. C. .....KO 6
Oct. 21—Young Terry, Newark .....L 10
Nov. 19—Tom Chester, N. Y .C. .....KO 6
Dec. 20—Jackie Ennis, N. Y. C. .....KO 1

1936

Jan. 7—Jackie Aldare, N. Y. C. .....KO 5
Jan. 17—Oscar Rankin, N. Y. C. .....L 8
Mar. 3—Mickey Bottone, N. Y. C. .....KO 1
Mar. 9—Young Terry, Newark .....KO 7
Mar. 30—Roscoe Manning, Newark .....D 10
Apr. 21—Jose Pimental, N. Y. C. .....KO 4
Apr. 27—Anson Green, Pittsburgh ....KO 8
May 25—Al Quaill, Pittsburgh .....L 10
June 15—Joe Spiegel, Pittsburgh .....KO 6

June 22—Johnny Rossi, Pittsburgh ----KO 5
Sept. 8—Ralph Chong, N. Y. C. ----KO 7
Sept. 21—Frank Battaglia, Pittsburgh ---W 10
Oct. 6—John Anderson, N. Y. S. ----W 10
Oct. 22—Oscar Rankin, Pittsburgh ----W 12
Dec. 16—Harry Balsamo, N. Y. C. ----KO 7

1937

Jan. 13—Teddy Yarosz, N .Y. C. ----L 10
Feb. 2—Bob Turner, N. Y. C. ----KO 7
Feb. 17—Fred Apostoli, N. Y. C. ----L 10
Mar. 18—Oscar Rankin, Pittsburgh ----L 10
Apr. 4—Eddie McGuire, N. Y. C. ----KO 4
Apr. 14—Fred Apostoli, New Jersey KO by 5
Aug. 12—Walter Woods, N. Y. C. ----KO 8
Aug. 21—Joe Ducca, Brooklyn ----KO 6
Oct. 3—Walter Woods, N .Y. C. ----L 10
Oct. 27—Eddie Maguire, N. Y. C. ----KO 7
Nov. 17—Frank Battaglia, N. Y. C. ----W 10
Dec. 17—Billy Conn, Pittsburgh ----W 12

1938

Jan. 1—George Black, Wisconsin ----KO 3
Jan. 25—Al Diamond, Brooklyn ----KO 1
Feb. 9—Johnny Rossi, N. Y. C. ----KO 4
Mar. 8—Stanley Hasrato, N. Y. C. ----KO 7
Apr. 6—Izzy Jannazzo, N. Y. C. ----KO 11
May 20—Glen Lee, N. Y. C. ----L 10
June 14—Freddie Steele, Seattle ----L 10
July 15—Swede Berglund, Hollywood KO 6
Aug. 10—Ace of Spades, Oakland ----KO 4
Aug. 24—Dale Sparr, Oakland ----KO 6
Nov. 1—Al Hostak, Seattle ----W 15
(Won N. B. A. middleweight title)
Nov. 28—Billy Conn, Pittsburgh ----L 12
Dec. 5—Carmen Barth, Cleveland ----W 10
Dec. 16—Red Farmer, San Francisco ---KO 8

1939

Jan. 2—Marty Simmons, Milwaukee ---D 10
Feb. 23—Ben Brown, Miami ----KO 9
Apr. 5—Allen Matthews, Seattle ----W 10
May 12—Billy Conn, N. Y. C. ----L 12
June 27—Al Hostak, Seattle ----KO by 4
(Lost N. B. A. middleweight title)

1940

Feb. 3—Texas Joe Dundee, Brooklyn KO 3
Feb. 17—Mario Liani, Brooklyn ----KO 5
Apr. 23—Herbie Katz, Brooklyn ----KO 4
May 16—Jimmy Reeves, Cleveland ----L 10
July 1—Al McCoy, Woodhaven ----W 10
July 18—Jarl Johnson, Brooklyn ----KO 4
Aug. 12—Wally Sears, Woodhaven ---KO 3
Nov. 1—Tommy Tucker, N. Y. C. ----L 8
Dec. 17—Melio Bettina, Brooklyn ----L 10

1941

Mar. 10—Pat Valentino, San Francisco L 10
May 13—Dan Gill, Los Angeles ----KO 6
May 28—Booker Beckwith, Chicago ---L 10
July 22—Lee Savold, Brooklyn ----L 10

CEFERINO GARCIA

Born, 1912, Philippine Islands. Nationality, Filipino. Weight, 145 lbs. Height, 5 ft. 6 in. Managed by George Parnasass.

1927

Feb. —Ignacio Fernandez, Manila ---D 12

1932

Jan. 29—Alfredo Gaona, Los Angeles KO 4
Feb. 6—David Velasco, Los Angeles W 10
Feb. 19—Vearl Whitehead, Hollywood KO 7
Mar. 11—Joe Salidar, Hollywood ----KO 1
Mar. 25—David Velasco, Los Angeles W 10
Apr. 12—Young Corbett, Los Angeles L 10
May 18—Freddie Steele, Seattle KO by 2
June 6—Jimmy Duffy, Los Angeles KO 8
July 7—Tom. Herman, Sacremento KO by 10
July 21—Joe Goodman, Fresno ----L 10
Aug. 9—Jimmy Britt, Hollywood ----D 6
Sept. 20—Freddie Steele, Los Angeles KO by 2
Oct. 10—Tommy King, San Francisco D 10
Oct. 25—Young Corbett, Fresno ----L 10
Nov. 22—Andy Di Vodi, Fresno ----KO 4

1933

Jan. 20—Tommy King, San Francisco ---L 10
Jan. 27—Charley Cobb, San Diego ---KO 5
Feb. 10—Johnny Romero, San Diego KO 8
Apr. 10—Tommy Huffman, Wilmington W 10
Apr. 12—Wildman Marcia, Wilmington KO 1
July 25—Kid Azteca, Los Angeles KO by 8
July 18—Lloyd Smith, Stockton ----KO 4
July 25—Kid Azteca, Los Angeles KO by 8
Oct. 27—Andy Callahan, San Francisco L 10

1934

Jan. 15—Bobby Pacho, Los Angeles ---KO 3
Feb. 9—Paulie Walker, Hollywood ---W 10
Mar. 6—Eddie Cerda, Los Angeles ---KO 6
Apr. 10—Peter Jackson, Los Ang. ---KO by 3
June 1—Billy Boggs, Hollywood ----KO 5
June 14—Tommy Herman, Sacramento KO 3
July 7—Andy Divodi, Stockton ----KO 1
July 27—Mike Payan, Hollywood ---KO 1
Aug. 9—Jimmy Evans, Sacramento ---W 10
Sept. 2—Joe Glick, Pismo Beach ---KO 2
Oct. 30—Bep Van Klaveren, Los Ang. W 10
Nov. 16—Manuel Victoria, Watsonville KO 3
Dec. 7—Bep Van Klaveren, Hollywood L 10

1935

Mar. 26—Baby Joe Gans, Stockton ---KO 1
Apr. 19—Al Manfredo, Sacramento ---L 10
May 17—Al Manfredo, Hollywood ----W 10
June 21—Al Romero, Hollywood ----W 10
July 4—Sammy O'Dell, Stockton ---KO 5
July 19—Baby Joe Gans, Pismo Beach KO 3
Aug. 20—Sammy Brown, Fresno ----KO 3
Sept. 13—Barney Ross, San Francisco L 10
Oct. 18—Joe Bernal, San Francisco ----W 10
Oct. 23—Gordon Wallace, Vancouver D 10
Nov. 12—Otto Blackwell, Portland ----W 10
Nov. 20—Gordon Wallace, Vancouver W 12
Nov. 29—Barney Ross, Chicago ----L 10

1936

Jan. 13—Al Manfredo, Oakland ----L 10
Feb. 7—Gordon Wallace, Hollywood W 10
Mar. 2—Jackie Burke, Ogden ----D 10
Mar. 27—Lou Halper, Hollywood ----KO 6
May 8—Jackie Burke, Hollywood ---KO 8
June 9—Young Peter Jackson, Los. Ang. W 10
July 17—Kid Azteca, Hollywood ----KO 5
Aug. 11—Leon Zorrita, Los Angeles KO 5
Sept. 11—Cleto Locatelli, N. Y. C. ----W 10
Oct. 30—Izzy Jannazzo, N. Y. C. ----D 15

1937

Dec. 18—Ray Acosta, Stockton ----KO 1
Jan. 12—Otto Blackwell, Stockton ---KO 1
Feb. 5—Chief Paris, Hollywood ----KO 4
Feb. 23—Glen Lee, Los Angeles ----L 10
Mar. 23—Jack Wade, San Jose ----KO 1
May 7—Phil McQuillan, Watsonville KO 2
May 21—George Salvatore, Hollywood W 10
June 11—Phil Furr, Hollywood ----W 10
July 22—Bobby Pancho, N. Y. C. ----KO 9
Sept. 23—*Barney Ross ----L 15

* For Welterweight Title.

1938

Jan. 1—Otto Blackwell, Pismo Beach KO 2
Jan. 28—Mickey Serrian, Hollywood KO 2
Feb. 18—Manuel Victoria, San Diego KO 4
Mar. 12—Otto Blackwell, Honolulu ---KO 7
Mar. 25—Tony Roccaforte, Honolulu KO 1
May 6—Glen Lee, Hollywood ----W 10
June 17—Frankie Blair, Hollywood ---KO 3
July 4—Jackie Burke, Stockton ----KO 4
July 25—Jackie Burke, Ogden ----KO 2
Nov. 25—*Henry Armstrong, N. Y. C. ---L 15

* Welterweight title.

1939

Jan. 27—Dick Foster, Hollywood ----KO 8
Feb. 7—Al Trulman, San Jose ----KO 2
Feb. 22—Lloyd Marshall, San Fran. ---KO 10
Mar. 17—Lloyd Marshall, San Fran. ---KO 5
Mar. 27—Chief Paris, Stockton ----KO 3
Apr. 21—Al Romero, Los Angeles ----KO 10
June 14—Walter Woods, N. Y. C. ----KO 4
July 4—Bobby Pacho, Stockton ----W 10
Aug. 8—Bobby Pacho, Los Angeles ---KO 5
Oct. 2—Fred Apostoli, N .Y. C. ----KO 7
(Middleweight title bout)
Dec. 23—Glen Lee, Manila ----KO 13
(Middleweight title bout)

1940

Mar. 1—Henry Armstrong, Los Ang. ---D 10
(Middleweight title bout)
Apr. 24—Allan Matthews, Kansas City KO 4
May 23—Ken Overlin, N. Y. C. ----L 15
(Middleweight title bout)
Sept. 12—Steve Belloise, N. Y. C. ----L 10

1941

July 11—Jimmy Casino, Los Angeles ---KO 8
Sept. 15—*Billy Soose, Los Angeles D 8
Dec. 1—Anton Christofordis, Cleveland L 10

*Soose's eye cut; referee stopped the fight; contest declared draw.

1942

Feb. 24—Jackie Wilson, Los Angeles ....L 10

KEN OVERLIN

Born, 1910, Decatur, Ill. Nationality, Irish-American. Weight, 160 pounds. Height, 5 ft. 8½ in. Managed by Chris Dundee.

1932

Won: Bill Brennan, 6 rds.; Sailor Johnny Skrinan, 6 rds.; Johnny Skirnan, 6 rds.; Red Journee, 8 rds.; Eric Lawson, 8 rds.; Tony D'Allessandro, 8 rds.; Joe Raymond, 8 rds.; Joe Smallwood, 8 rds. Lost: Vince Dundee, 10 rds.

1933

Walter Kirkwood, Norfolk, W 8 rds. Joe Finazzo, Washington, D. C., KO 4 rds. Johnny Mays, Norfolk, W 8 rds. Red Journee, Norfolk, W 8 rds. Johnny Vermillion, Norfolk, W 4 rds. Walter Kirkwood, Washington, D. C., W 6 rds. Henry Irving, Washington, D. C., W 8 rds. Joe Lipps, Norfolk, W 8 rds. Billy Strickler, Washington, D. C., W 8 rds. Roy Bailey, Charleston, S. C., W 10 rds. Billy Shell, Charleston, S. C., W 10 rds. Art Sykes, Norfolk, KO 5 rds. Johnny Bates, New York City, W 8 rds. Tommy Rios, Norfolk, W 8 rds. Roxie Allen, Washington, D. C., W 8 rds. Rudy Marshall, New York City, W 10 rds. Tommy Rios, Norfolk, W 8 rds.

1934

Jan. 2—Red Burman, Washington.....W 8
Jan. 26—Wiener Wilsh, Philadelphia ...W 10
Feb. 2—Andy Di Vodi, Norfolk .....W 8
Mar. 2—Joe Kaminski, Philadelphia ...W 10
Mar. 8—Roxie Allen, Washington .....W 8
Mar. 16—Dan Hassett, Philadelphia ....W 10
Apr. 6—Billy Ketchell, Philadelphia ...W 10
Apr. 20—Tommy Rios, Philadelphia ....W 10
Apr. 30—Paul Pirrone, Philadelphia ....L 10
June 4—Paul Pirrone, Norfolk .....W 10
July 2—Jimmy Smith, Philadelphia ....L 10
Aug. 22—Henry Irving, Richmond ....KO 7
Sept. 8—Frankie Remus, Richmond ...KO 8
Sept. 21—Pat Flaherty, Norfolk .....KO 6
Oct. 5—Al Diamond, Philadelphia .....W 10
Oct. 15—Dan Hassett, Philadelphia ....W 10

1935

Feb. 6—Charley Weise, Norfolk .....W 10
July 29—Johnny Duca, Richmond .....KO 4
Aug. 9—Henry Firpo, Atlantic City ...W 10
Aug. 26—Tommy Romano, Richmond ...W 10
Sept. 19—Anson Green, Pittsburgh .....W 8
Oct. 4—George Black, Chicago .....W 8
Oct. 14—Al Quaill, Pittsburgh .....W 10
Nov. 18—Mooky Goldman, Norfolk ....W 10
Nov. 25—Carmen Barth, Richmond .....W 10
Dec. 9—Al Quaill, Pittsburgh .....W 11
Dec. 20—Tony Brescia, Richmond .....W 10

1936

Feb. 10—Mickey Bottone, Richmond....KO 4
Feb. 21—Roxie Allen, Baltimore .....KO 2
Mar. 2—Tony Fisher, Pittsburgh .....W 10
Mar. 20—Johnny Rossi, Boston .....W 10
Mar. 30—Ralph Chong, Baltimore .....W 10
Apr. 20—Jack Ennis, Richmond .....W 10
Apr. 27—Ralph Chong, Wash., D. C. ....W 10
June 16—Jimmie Jones, Baltimore .....W 10
June 22—Jackie Aldare, Richmond .....W 10
July 1—Georgie Black, Milwaukee ....W 10
July 19—Billy Hood, Ashville .....KO 3
Aug. 20—Al Quaill, Johnstown .....W 10
Aug. 31—Oscar Rankin, Pittsburgh .....W 10
Oct. 12—Ralph Chong, Norfolk .....W 10
Nov. 4—Teddy Yarosz, Pittsburgh .....L 10
Nov. 23—Ben Brown, Richmond .....W 10
Dec. 21—Kid Tunero, Paris .....L 10

1937

Jan. 27—Fred Apostoli, N. Y. C. .....W 10
Feb. 15—John Zawackie, Newpt. News..KO 2
July 30—Young Stuhley, Hollywood ...W 10
Sept. 11—Freddy Steele, Seattle ....KO by 4
(Middleweight title bout)
Oct. 18—Roy Williams, White Plains ...KO 4
Oct. 25—Joe Butch Lynch, Albany ....KO 7
Nov. 15—Bobby Birch, Albany .....W 8

1938

Jan. 26—Walter Woods, N. Y. C. .....L 10
Mar. 16—Dick Foster, San Francisco ...W 10
Mar. 30—Fred Henneberry, Sydney ....L 12
June 23—Atilio Sabatino, Sydney .....D 12
July 15—Atilio Sabatino, Melbourne ...NC 7
Sept. 1—Lloyd Marshall, San Francisco..L 10
Sept. 19—Billy Celebron, Chicago .....W 10
Oct. 7—Jimmy Clark, Chicago .....KO 4
Oct. 17—Jack Moran, Peoria, Ill. .....KO 6
Nov. 4—Nate Bolden, Chicago .....W 10
Nov. 16—Milt Shivers, Chicago .....W 10
Dec. 2—Nate Bolden, Chicago .....W 10
Dec. 17—Jack Moran, Akron, Ohio ....W 10
Dec. 20—Eric Seelig, N. Y. C. .....L 10

1939

Jan. 2—Al Quaill, Chicago .....W 10
Jan. 16—Billy Celebron, Chicago .....W 10
Feb. 14—Al Bernard, Houston .....W 10
Mar. 27—Teddy Yarosz, Houston .....L 10
Apr. 17—Jack Riley, Houston .....KO 2
May 1—Jimmy Webb, Houston.....W 10
May 18—Harvey Massey, Baltimore.....W 10
June 8—Eric Seelig, Chicago .....W 10
June 26—Honey Boy Jones, Pittsburgh..W 10
July 7—Irish Eddie Pierce, Lg. Branch..W 10
Aug. 28—Al Wardlow, Pittsburgh.....W 10
Oct. 18—Allen Matthews, St. Louis.....W 10
Oct. 23—Ben Brown, Atlanta .....D 10
Nov. 21—Honey Boy Jones, St. Louis....W 10
Nov. 27—Ben Brown, Miami.....W 10
Dec. 4—Babe Orgovan, Wash., D. C.....W 10
Dec. 11—Ben Brown, Atlanta .....D 10

1940

Feb. 21—Enzo Iannozzi, Raleigh, N. C...W 10
Mar. 15—Joe Butch Lynch, Cumb., Md..KO 8
Mar. 28—Jerry Maloni, Chicopee, Mass..W 10
Apr. 15—Frankie Nelson, Portland, Me...W 10
Apr. 25—Steve Wilkerson, Mem., Tenn..KO 9
May 23—Ceferino Garcia, N. Y. C.....W 15
(Won Middleweight Championship)
(N. Y. Version)
June 13—Ralph DeJohn, Syracuse .....W 10
June 28—Ben Brown, Richmond, Va.....W 10
July 9—Harry Balsamo, N. Y. C.....KO 9
July 24—Billy Soose, Scranton .....L 10
Aug. 8—Ben Brown, Atlanta .....W 12
Sept. 18—Eddie Pierce, Norfolk .....W 10
Sept. 30—Larry Lane, Trenton .....W 10
Nov. 1—*Steve Belloise, N. Y. C.....W 15
Dec. 13—*Steve Belloise, N. Y. C.....W 15
*Title bout.

1941

Jan. 21—Tony Cisco, Wash., D. C.....W 10
Feb. 3—Jackie Munley, Allentown.....W 10
Feb. 10—Paulie Walker, Trenton.....D 10
Mar. 10—Mose Brown, Pittsburgh.....W 10
Mar. 27—Larry Kellum, Barre, Vt.....KO 4
Mar. 31—Harvey Massey, Lancaster.....W 10
May 9—Billy Soose, N. Y. C. .....L 15
(Lost N. Y. Middleweight Title)
June 9—Ezzard Charles, Cincinnati .....W 10
Aug. 18—Jimmy Marmon, Augusta .....KO 3
Aug. 27—Jimmy Young, Bridgeport...KO 8
Sept. 8—Young Crawford, Winst.-Sale..KO 3
Sept. 30—Bill McDowell, Jersey City.....W 10
Nov. 3—Al Gilbert, Norfolk .....W 10
Nov. 21—Al Hostak, N. Y. C. .....W 10
Dec. 15—Mose Brown, Pittsburgh .....W 10

1942

In U. S. Navy.
Feb. 23—Wild Bill McDowell, Newark...D 10
Mar. 2—Ezzard Charles, Cincinnati ....D 10
Mar. 10—Paulie Mahoney, Buffalo .....W 10
June 26—Fred Apostoli, Norfolk .....D 10

BILLY SOOSE

Born, Aug. 2, 1917, Farrell, Pa. Nationality, Hungarian-American. Weight, 170 pounds. Height, 6 ft. ½ in. Managed by Paul Moss.

1938

Mar. 15—Johnny Dean, Los Angeles...KO 4
Mar. 29—Jimmy Brent, Los Angeles.....W 4
Apr. 5—Hippo Hipps, Los Angeles.....KO 3
June 6—Joe Lujan, Long Beach, Cal...KO 3
June 19—Johnny Foster, Hollywood.....W 6
July 25—Al Quaill, Pittsburgh .....W 10
Aug. 2—Eric Lawson, Clearfield, Pa...KO 6
Aug. 29—Freddy Lenn, Pittsburgh .....W 10
Sept. 13—Charley Weise, Farrell, Pa.....KO 2
Oct. 5—Ed. (Babe) Risko, Pittsburgh..KO 3
Oct. 13—Johnny Duca, Lancaster, Pa....L 10
Nov. 22—Charley Burley, Pittsburgh.....L 10

1939

Feb. 20—Johnny Duca, Youngstown, O..W 10
Sept. 13—Joe Fedz, Rochester, Pa.....KO 1
Sept. 25—George Abrams, Pittsburgh....L 10
Oct. 18—Jack Munley, Scranton, Pa...KO 5

Nov. 15—Johnny Duca, Scranton, Pa.....W 10
Nov. 29—Joe (Butch) Lynch, Wilkes-Barre .....KO 4
Dec. 11—Paul Pirrone, Cleveland .....W 6
Dec. 19—Jimmy Jones, Philadelphia...KO 5

1940

Jan. 15—Vincent Pimpinella, Cleveland..W 8
Jan. 22—Jimmy Clark, Scranton, Pa....KO 3
Jan. 29—Bud Mignault, Philadelphia ...W 10
Feb. 12—George Abrams, Pittsburgh.....L 10
Mar. 5—Enzo Iannozzi, Scranton Pa..KO 4
Mar. 25—Frankie Nelson, Youngstn., O...W 10
May 15—Eddie Peirce, Scranton, Pa.....W 10
May 30—Jack Ennis, Williamsport, Pa...W 10
July 24—Ken Overlin, Scranton, Pa.....W 10
Aug. 22—Tony Zale, Chicago .....W 10
Nov. 27—Vinct. Pimpinella, Wilkes-Bar..W 10
Dec. 13—Jimmy Casino, Hollywood, Cal..W 10

1941

Jan. 3—Tami Mauriello, N. Y. C.....W 10
Feb. 7—Ernie Vigh, N. Y. C.....W 10
Mar. 7—Ernie Vigh, N. Y. C.....W 12
May 9—Ken Overlin, N Y. C.....W 15
(Won Middleweight Title)
(N. Y. Version)
July 11—Tony Celli, Cleveland .....KO 2
July 30—Georgie Abrams, N. Y. C.....L 10
Sept. 15—Ceferino Garcia, Los Angeles..D 8
(Soose's eye cut—Referee stopped fight and called it a draw.)
(Nov.—Soose vacated title to campaign as light heavyweight.)
Dec. 18—Jimmy Reeves, Cleveland .....W 10

1942

Jan. 13—Jimmy Bivins, Cleveland .....L 10
In U. S. Navy.

TONY ZALE

Born, May 29, 1914, Gary, Ind. Middleweight. Nationality, Polish-American. Height. 5 ft. 8 in. Managed by Sam Pian and Art Winch.

1931

Won the Golden Gloves Lightweight Championship of Indiana.

1932

Lost in finals Chicago Golden Gloves Welterweight Tournament.

Amateur record: 95 fights: Won 37, 50 KO's, lost 8.

1934 (Amateur)

—Melio Bettina, N. Y. C. M. S. G...L 3

1934

June 11—Eddie Allen, Chicago .....W 4
June 15—Johnny Simpson, Chicago .....W 4
June 21—Bobby Millsap, Chicago.....KO 1
June 25—Johnny Liston, Chicago.....KO 3
July 2—Ossie Jefferson, Chicago.....KO 3
July 9—Lou Bartell, Chicago .....W 4
July 16—Einar Headquist, Chicago.....KO 4
July 30—Bobby Millsap, Chicago.....W 4
Aug 6—Bruce Wade, Peoria.....KO 2
Aug. 13—Billy Hood, Chicago .....L 6
Aug. 20—Billy Black, Chicago .....L 6
Aug. 27—Wilbur Stokes, Chicago .....W 8
Sept. 3—Mickey Misko, Chicago .....L 8
Sept. 17—Mickey Misko, Chicago .....KO 4
Oct. 8—Jack Blackburn, Chicago.....W 8
Oct. 19—Jackie Schwartz, Milwaukee..KO 4
Oct. 22—Frankie Misko, Chicago.....KO 6
Oct. 28—Jackie Schwartz, Milwaukee..KO 4
Nov. 5—Jack Charvez, Chicago.....W 8
Nov. 26—Kid Leonard, Peoria.....L 10
Dec. 17—Jack Gibbons, Chicago .....L 10

TONY ZALE
Former World Middleweight Champion

1935

Jan. 17—Max Elling, Chicago----------W 8
Feb. 4—Joe Bazzione, Chicago----------L 6
Feb 11—Roughhouse Glover, Cincinn..KO 9
Feb. 25—Jack Blackburn, Chicago------W 6
Mar. 11—Max Elling, Chicago----------W 8
May 6—Johnny Phagan, Chicago---KO by 6
July 2—Dave Clark, Chicago----------L 6

1936

Apr. 13—Jack Moran, Chicago----------D 5
(Worked in Gary Steel Mills part of 1935 and 1936)

1937

July 26—Elby Johnson, Chicago----------W 4
Sept. 17—Elby Johnson, Chicago--------KO 3
Oct. 11—Billy Brown, Chicago----------KO 1
Oct. 18—Boby Gerry, Chicago----------KO 2
Nov. 1—Nate Bolden, Chicago----------L 5
Nov. 22—Nate Bolden, Chicago----------W 6
Dec. 2—Leon Jackson, Gary ----------W 6

1938

Jan. 3—Nate Bolden, Chicago----------W 8
Jan. 24—Henry Schaft, Chicago----------W 8
Feb. 21—Jimmy Clark, Chicago------KO by 1
Mar. 28—King Wyatt, Chicago----------W 8
May 16—Bobby LaMonte, Chicago------W 5
June 13—Jimmy Calrk, Chicago---------KO 8
July 18—Billy Celebron, Chicago--------D 10
Aug. 22—Billy Celebron, Chicago--------L 10
Oct. 10—Tony Cisco, Chicago----------W 10
Oct. 31—Jimmy Clark, Chicago---------KO 2
Nov. 18—Enzo Iannozzi, Chicago---------W 6

1939

Jan. 2—Nate Bolden, Chicago----------L 10
May 1—Johnny Shaw, Chicago--------KO 5
May 23—Babe Orgovan, N. Y. C.---------W 6
Aug. 14—Milton Shivers, Chicago-------KO 3
Oct. 6—Sherman Edwards, Chicago---KO 3
Nov. 3—Al Wardlow, Youngstown----KO 3
Nov. 11—Eddie Mileski, Chicago-------KO 1
Dec. 12—Babe Orgovan, Chicago--------KO 3

1940

Jan. 29—Al Hostak, Chicago----------W 10
Feb. 29—Enzo Iannozzi, Youngstowns---KO 4
Mar. 29—Ben Brown, Chicago----------KO 3
June 12—Baby Kid Chocol'e, Youngstn..KO 4
July 19—Al Hostak, Seattle----------KO 13
(N.B.A. Middleweight Championship)
Aug. 21—Billy Soose, Chicago ----------L 10
Nov. 19—Fred Apostoli, Seattle----------W 10

1941

Jan. 1—Tony Martin, Milwaukee------KO 8
Jan. 10—Steve Mamakos, Chicago--------W 10
Feb. 21—*Steve Mamakos, Chicago-----KO 14
May 28—*Al Hostak, Chicago----------KO 2
July 23—Ossie Harris, Chicago---------KO 1
Aug. 16—Billy Pryor Milwaukee--------KO 9
Nov. 28—Georgie Abrams, N. Y. C.-------W 15
(For World Middleweight Title)
*NBA Title Bout.

1942

Feb. 13—Billy Conn, New York City----L 12
In U. S. Navy.

1946

Jan. 7—Bobby Giles, Kansas City----KO 4
Jan. 17—Tony Gillo, Norfolk----------KO 5
Feb. 7—Oscar Boyd, Des Moines-----KO 3
Feb. 26—Bobby Claus, Houston--------KO 4
Apr. 12—Ira Hughes, Houston ----------KO 2
May 2—Eddie Rossi, Memphis---------KO 4
Sept. 27—Rocky Graziano, New York---KO 6
(Middleweight Title Bout)

1947

Feb. 3—Deacon Logan, Omaha ---------KO 6
Feb 12—Len Wadsworth, Wichita ------KO 3
Mar. 20—Tommy Charles, Memphis ----KO 4
Apr. 1—Al Timmons, Kansas City ----KO 5
May 8—Cliff Beckett, Youngstown ----KO 6
July 16—Rocky Graziano, Chicago-KO by 6
(Lost Middleweight Title)

1948

Jan. 23—Al Turner, Grand Rapids----KO 5
Mar. 8—Bobby Claus, Little Rock-----KO 4
Mar. 19—Lou Woods, Toledo----------KO 3
June 10—Rocky Graziano, Newark-----KO 3
(Won World Middleweight Title)
Sept. 21—Marcel Cerdan, Jersey C..KO by 12
(Lost World Middleweight Title)

ROCKY GRAZIANO

Born June 7, 1922, New York City. Nationality, Italian-American. Middleweight. Height, 5 ft. 7 in. Managed by Irving Cohen.

1942

Mar. 31—Curtis Hightower, Brooklyn ..KO 2
Apr. 6—Mike Mastandrea, N. Y. C.----KO 3
Apr. 14—Kenny Blackmar. Bklyn------KO 1
Apr. 20—Godfrey Howell, N. Y. C.-------D 4
Apr. 28—Charley Ferguson, Brooklyn----L 4
May 4—Ed Lee, N. Y. C.----------KO 4
May 12—Godfrey Howell, Brooklyn----KO 4
May 25—Lou Miller, N. Y. C.----------D 6
In U. S. Army.

1943

June 11—Gilbert Vasquez, Brklyn., N. Y.KO 1
June 16—Joe Curcio, Elizabeth, N. J...KO 4
June 24—Frankie Falco, Bklyn., N. Y...KO 5
July 8—Johnny Attelly, Bklyn., N. Y...KO 2
July 22—Georgie Stevens, Brooklyn----KO 1
July 27—Randy Drew, Lg. I. City-------KO 1
Aug. 12—Charley McPherson, Bklyn.----W 6
Aug. 20—Ted Apostoli, N. Y. C.----------W 4
Aug. 24—Tony Grey, Lg. Island City----KO 6
Sept. 10—Joe Agosta, N. Y. C.----------L 6
Sept. 21—Sonny Wilson, Bklyn., N. Y.----W 8
Oct. 5—Freddie Graham, Bklyn., N. Y..KO 1
Oct. 13—Jimmy Williams, Eliza., N. J...KO 2
Oct. 27—Charley McPherson, Eliza., N. J.D 6
Nov. 12—Steve Ruggio, N. Y. C. ---------L 6
Nov. 30—Freddie Graham, Jersey City---W 8
Dec. 6—Charley McPherson, N. Y. C.----W 6
Dec. 27—Milo Theodorescu, Newark----KO 1

1944

Jan. 4—Harry Gray, Jersey City--------W 8
Jan. 7—Baby Galento, N. Y. C.---------KO 1
Jan. 18—Phil Enzenga, Brooklyn -----KO 5
Feb. 9—Steve Riggio, N. Y. C.----------L 6
Feb. 24—Manny Morales, Highld. Pk...KO 4
Mar. 4—Leon Anthony, Brooklyn -----KO 1
Mar. 8—Harry Gary, Elizabeth ---------W 6
Mar. 14—Ray Rovelli, Brooklyn----------W 8
Apr. 10—Bobby Brown, Washington..KO 5
May 9—Freddie Graham, Washington KO 3
May 29—Tommy Mollis, Washington ..KO 7
June 7—Larney Moore, Brooklyn -----KO 2
June 27—Frankie Terry, Brooklyn-----KO 6
July 21—Tony Reno, Brooklyn----------W 8
Aug. 14—Jerry Fiorello, Lg. Isl. City---W 8
Sept. 15—Frankie Terry, N. Y. C.---------D 8
Oct. 6—Danny Kapilow, N. Y. C.---------D 10
Oct. 24—Bernie Miller, Brooklyn------KO 2
Nov. 3—Harold Green, N. Y. C.----------L 10
Dec. 22—Harold Green, N. Y. C.----------L 10

1945

Mar. 9—Billy Arnold, New York------KO 3
Apr. 17—Solomon Stewart, Washington..KO 4
May 25—Al Davis, New York----------KO 4
June 29—Freddie Cochrane, New York..KO 10
Aug. 24—Freddie Cochrane, New York..KO 10
Sept. 28—Harold Green, New York-----KO 3

1946

Jan. 18—George "Sonny" Horne, N. Y...W 10
Mar. 29—Marty Servo, New York-----KO 2
Sept. 27—Tony Zale, New York----KO by 6
(Middleweight Title Bout)

1947

June 10—Eddie Finazzo, Memphis ------KO 1
June 16—Jerry Fiorello, Toledo --------KO 5
July 16—Tony Zale, Chicago ----------KO 6
(Won World Middleweight Title)

1948

Apr. 5—Sonny Horne, Washington, DC..W 10
June 10—Tony Zale, Newark--------KO by 3
(Lost World Middleweight Title)
Oct. 10—Dom Youvella, Jersey City--Exh. 5

1949

June 21—Bobby Claus, Wilmington-----KO 2
July 18—Joey Agosta, W. Springfield--KO 2
Sept. 14—Charley Fusari, New York---KO 10
Dec. 6—Sonny Horne, Cleveland--------W 10

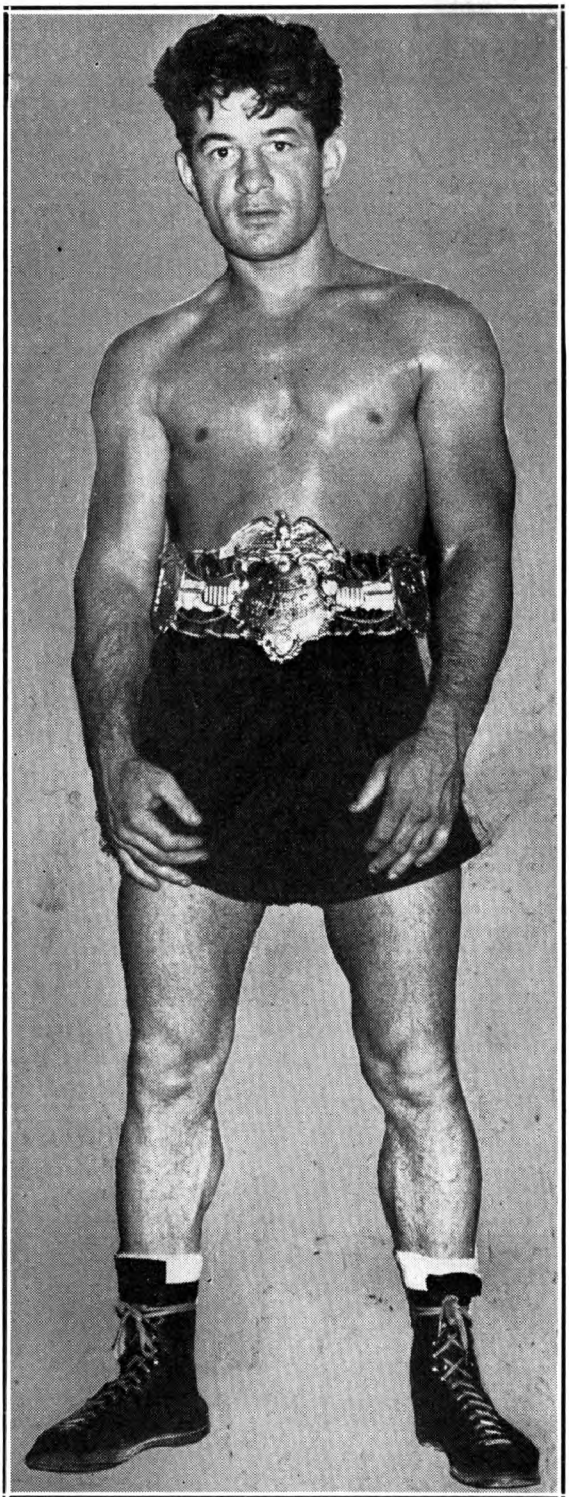

ROCKY GRAZIANO
Former World Middleweight Champion

MARCEL CERDAN

Born on July 22, 1916, at Bel-Abbes, Algeria. Managed by Lucien Roupp and Jo Longman.

1934

Nov. 4—Marcel Bucchanieri, Meknes...W 6
Nov. —Benazra, Meknes ...KO 5

1935

—Perez III, Casablanca...W 10
—Benazra, Casablanca...W 10
Apr. 13—Privat ...W 10
—Max Perez, Casablanca...W 10
July 19—Sarfati, Casablanca ...W 10
Aug. 8—Mestre, Casablanca ...W 10

1936

Mar. 4—Antoine Abad, Casablanca ...W 10
Apr. 7—M. Hergane, Casablanca...
Apr. 11—Joseph Martinez, Oran...KO 9
May 23—M. Ricardo, Casablanca ...KO 5
May 27—Kid Abadie, Casablanca ...KO 3
June 6—M. Castillanos, Casablanca ...W 10
Aug. 2—Al Francis, Oran ...KO 6
Oct. 17—Primo Rubio, Casablanca ...W 10
Nov. 2—Aissa Attaf, Algerie ...KO 1
Nov. 21—Jean Debeaumont, Casablanca..W 10

1937

Jan. 16—Aissa Attaf, Algerie ...KO 8
Jan. 30—Maurice Naudin, Algerie ...KO 3
Mar. 2—Omar Kouidri, Rabat ...W 10
Apr. 3—Omar Kouidri, Algerie ...W 10
June 3—Ali Omar, Algerie ...KO 5
Aug. 2—Kid Marcel, Oran ...W 10
Sept. 13—Eddy Rabak, Casablanca ...KO 6
Oct. 7—Louis Jampton, Paris ...W 10
Oct. 21—Jean Morin, Paris ...W 10

1938

Jan. 6—C. Feodorowich, Paris ...KO 2
Jan. 13—Eddie Ran, Paris...KO 2
Jan. 20—Jean Zides, Paris...KO 9
Feb. 21—Omar Kouidri, Casablanca...W 12
(French middleweight title)
Mar. 12—Charles Pernot, Algiers ...W 10
Apr. 13—Eddy Rabak, Paris ...W 10
May 25—Cleto Locatelli, Paris...W 12
May 20—Gustave Humery, Paris ...KO 6
June 4—Jean Morin, Algiers ...W 10
July 3—Victor Deckmyn, Oran ...W 10
Sept. 15—Al Baker, Paris ...W 10
Oct. 27—Amadeo Deyana, Paris ...W 10
Nov. 10—Alf Katter, Paris ...KO 6
Nov. 24—Omar Kouidri, Paris ...W 10

1939

Jan. 9—Harry Craster, London ...LF 5
Jan. 21—E. Buratti, Algiers ...W 10
Feb. 4—Al Baker, Brussels ...KO 7
Feb. 20—Saverio Turiello, Paris ...W 12
Mar. 22—Felix Wouters, Brussels ...W 12
May 21—R. Cabot, Marseilles ...KO 6
June 3—Saverio Turiello, Milan ...W 15
June 18—Cleto Locatelli, Marseilles...W 10

1941

Jan. 25—Young Raymond, Algiers ...KO 1
Feb. 2—V. Fortes, Casablanca ...KO 7
Mar. 15—Kid Janas, Casbalanca ...W 10
Apr. 13—V. Fortes, Oran ...KO 2
May 4—Omar Kouidri, Oran ...KO 8
June 22—F. Blanchard, Marseilles ...KO 6
July 20—Joe Brun, Algiers ...KO 2
Sept. 13—R. Coureau, Algiers ...KO 10
—Young Raymond, Casablanca...KO 6
Dec. 31—Seidel, Vichy ...KO 3

1942

Feb. 21—F. Flury, Nice ...KO 7
Apr. 26—Gustave Humery, Paris ...KO 1
May 17—F. Viez, Paris ...W 10
June 28—G. DeRidder, Paris ...KO 1
July 25—Kid Janas, Algiers ...KO 2
Aug. 2—Ben Frely, Marseilles ...KO 3
Aug. 15—V. Buttin, Algiers ...LF 8
Sept. 30—J. Ferrer, Paris ...KO 1

1943

Aug. 8—John McCoy, Oran...KO 2
Sept. 12—Omar Kouidri, Angiers...W 10
Oct. 11—Larry Cisneros, Algiers...KO 7
Nov. 31—Milano, Casablanca ...KO 2
Dec. 26—J. Toney, Algiers...KO 2
Dec. 29—Larry Cisneros, Algiers...KO 2

1944

Jan. 8—Tony James, Algiers...KO 2
Jan. 30—W. Sampson, Algiers...KO 2
Feb. 15—Eugene Drouhin, Algiers...KO 1
Feb. 17—Sammy Adragna, Algiers ...W 3
Feb. 20—Joe Di Martino, Algiers ...KO 1
(Won Inter-Allied Middleweight champion ship)
Oct. 21—Bouaya, ...KO 1
Dec. 12—Clinton Perry, Rome...KO 1
Dec. —Floyd Gibson, Rome...KO –

1945

Mar. 9—Joe Brun, Paris...KO 7
May 13—Jules Despaux, Paris...KO 5
June 3—O. Menozzi, Marseille...KO 3
June 24—Edouard Tenet, Paris...W 10
Oct. 19—Tommy Davies, Paris...KO 1
Nov. 30—Assane Diouf, Paris...KO 3
(Won French Middleweight Title)
Dec. 8—Victor Buttin, St. Etienne...KO 3

1946

Jan. 13—A. Guedes, Lisbon...KO 1
Jan. 18—Edouard Tenet, Paris...W 12
Feb. 24—Jose Ferrer, Barcelona...KO 4
Apr. 14—Joe Brun, Nice ...KO 2
May 25—Robert Charron, Paris...W 12
July 7—Holman Williams, Paris...W 10
Oct. 20—Jean Pankoviak, Paris ...KO 5
Dec. 6—Georgie Abrams, New York...W 10

1947

Feb. 2—Leon Fouquet, Paris...KO 1
(European middleweight title)
Feb. 11—Bert Gilroy, London...KO 4
Mar. 28—Harold Green, New York...KO 2
Oct. 7—Billy Walker, Montreal ...KO 1
Oct. 31—Anton Raadik, Chicago ...W 10

1948

Jan. 26—Giovanni, Manca, Paris...KO 2
(European Middleweight Title)
Feb. 9—Jean Walzack, Paris...KO 4
(French Middleweight Title)
Mar. 12—Lavern Roach, New York ...KO 8
Mar. 25—Lucien Krawsyck, Paris...W 10
May 23—Cyrille Delannoit, Brussels...L 15
(European Middleweight Title)
July 10—Cyrille Delannoit, Brussels...W 15
(European Middleweight Title)
Sept. 21—Tony Zale, Jersey City...KO 12
(Won World Middleweight Title)
Dec. 2—Dave Andrews, Lewiston, Me. Exh. 4
Dec. 10—Cosby Linson, New Orleans..Exh. 4

1949

Mar. 29—Dick Turpin, London ...KO 7
May 8—Lucien Krawscyk, Casablanca KO 4
June 16—Jake LaMotta, Detroit...KO by 10
(World Middleweight Title)

Cerdan killed in airplane crash in Azores, October 27, 1949.

JACOB LA MOTTA

Born, July 10, 1921, New York, N. Y. Nationality, Italian-American. Middleweight. Height, 5 ft. 8 in. Managed by Mike Capriano and Joey LaMotta.

1941

Mar. 3—Charley Mackley, N. Y. C...W 4
Mar. 14—Tony Gillon, Bridgeport, Ct...W 6
Apr. 1—Johnny Morris, Wh. Plains...KO 4
Apr. 8—Joe Fredericks, Wh. Plains...KO 1
Apr. 15—Stanley Goisz, Wh. Plains...W 4
Apr. 22—Lorne McCarthy, Wh. Plains..W 4
Apr. 26—Monroe Crewe, Brooklyn...W 4
May 20—Johnny Cihlar, Brooklyn...W 4
May 27—Johnny Morris, N. Y. C...W 4
June 9—Lorenzo Strickland, Woodhaven, L. I...W 4
June 16—Lorenzo Strickland, N. Y. C...W 6
June 23—Johnny Morris, N. Y. C...KO 3
July 15—Joe Baynes, L. I. C...W 6
Aug. 5—Joe Shikula, L. I. C...W 6
Aug. 11—Cliff Koerkle, N. Y. C...W 6
Sept. 24—Jimmy Reeves, Cleve., O...L 10
Oct. 7—Lorenzo Strickland, White Plains, N. Y...W 8
Oct. 20—Jimmy Reeves, Cleve., O...L 10
Nov. 14—Jimmy Casa, N. Y. C...W 6
Dec. 22—Nate Bolden, Chicago...L 10

1942

Jan. 27—Frankie Jamison, N. Y. C...W 8
Mar. 3—Frankie Jamison, N. Y. C...W 8
Mar. 18—Lorenzo Strickland, N. Y. C...W 10
Apr. 7—Lou Schwartz, N. Y. C...KO 9
Apr. 21—Buddy O'Dell, N. Y. C...W 10
May 12—Jose Basora, N. Y. C...D 10
June 2—Vic Dellicurti, N. Y. C...W 10

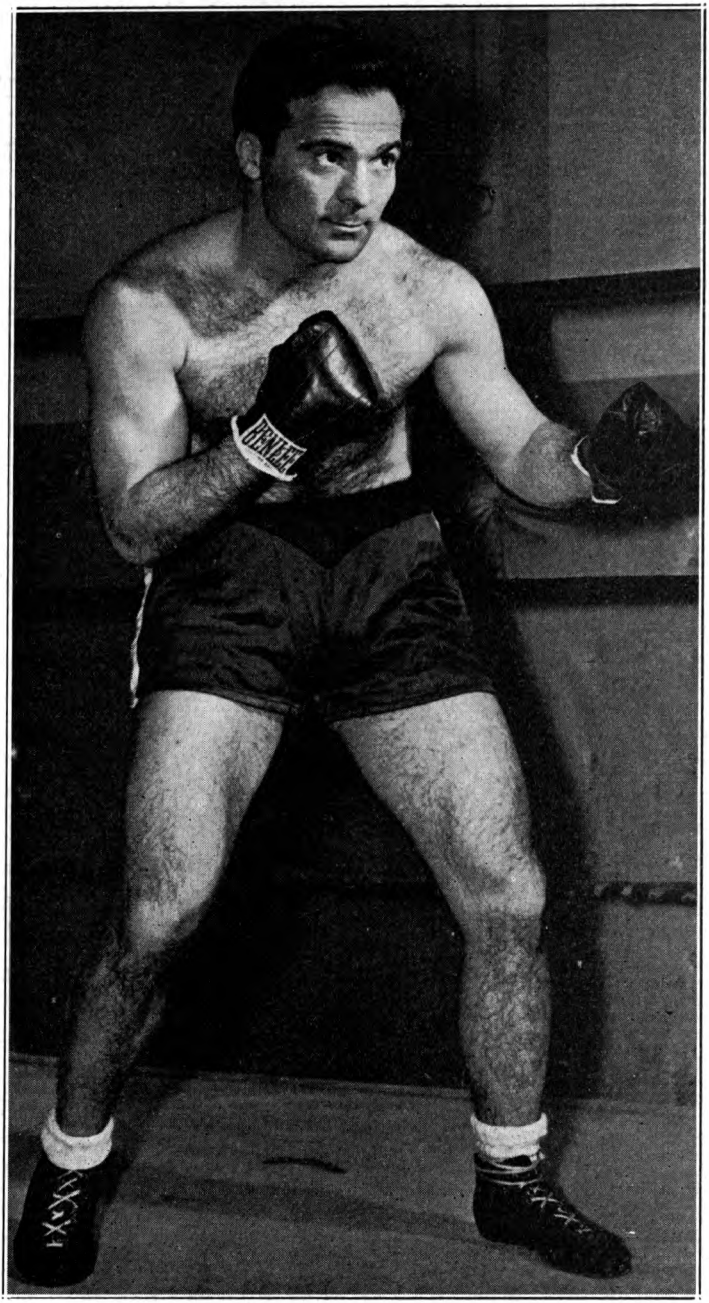

MARCEL CERDAN

Former World Middleweight Champion Who Was Killed in an Airplane Crash in the Azores, October 27, 1949, While on Way to New York to Engage Jake La Motta in a Return Title Bout.

June 16—Jose Basora, N. Y. C.----------L 10
July 28—Lorenzo Strickland, N. Y. C.----W 8
Aug. 28—Jimmy Edgar, N. Y. C.----------W 10
Sept. 8—Vic Dellicurti, N. Y. C.----------W 10
Oct. 2—Ray Robinson, N. Y. C.----------L 10
Oct. 20—Wild Bill McDowell, N. Y. C.--KO 5
Nov. 6—Henry Chmielewski, Boston----W 10

1943

Jan. 2—Jimmy Edgar, Detroit ----------W 10
Jan. 15—Jackie Wilson, N. Y. C. ---------W 10
Jan. 22—Charley Hayes, Detroit --------KO 6
Feb. 5—Ray Robinson, Detroit ---------W 10
Feb. 26—Ray Robinson, Detroit ----------L 10
Mar. 19—Jimmy Reeves, Detroit --------KO 6
Mar. 30—Ossie Harris, Pitts., Pa. -------W 10
May 12—Tony Ferrara, Cinc., O. -------KO 6
June 10—Fritzie Zivic, Pitts., Pa. -------W 10
July 12—Fritzie Zivic, Pitts., Pa. ---------L 15
Sept. 17—Jose Basora, Detroit ----------W 10
Oct. 11—Johnny Walker, Phila., Pa.-----KO 2
Nov. 12—Fritzie Zivic, N. Y. C.----------W 10

1944

Jan. 14—Fritzie Zivic, Detroit----------W 10
Jan. 28—Ossie Harris, Detroit----------W 10
Feb. 25—Ossie Harris, Detroit----------W 10
Mar. 17—Coley Welch, Boston----------W 10
Mar. 31—Sgt. Lou Woods, Chicago-------W 10
Apr. 21—Lloyd Marshall, Cleveland-----L 10
Sept. 29—George Kochan, Detroit--------W 10
Nov. 3—George Kochan, Detroit------KO 9

1945

Feb. 23—Ray Robinson, New York------L 10
Mar. 19—Lou Schwartz, Norfolk--------KO 1
Mar. 26—George Costner, Chicago------KO 6
Apr. 19—Vic Dellicurti, New York--------W 10
Apr. 27—Bert Lytell, Boston----------W 10
July 6—Tommy Bell, New York---------W 10
Aug. 10—Jose Basora, New York---------KO 9
Sept. 17—George Kochan, New York----KO 9
Sept. 26—Ray Robinson, Chicago--------L 12
Nov. 13—Coolidge Miller, Bronx, N. Y..KO 3
Nov. 23—Walter Woods, Boston--------KO 8
Dec. 7—Charley Parham, Chicago----KO 6

1946

Jan. 11—Tommy Bell, N. Y. C.----------W 10
Mar. 29—Marcus Lockman, Boston------W 10
May 24—Joe Reddick, Boston----------W 10
June 13—Jimmy Edgar, Detroit----------D 10
Aug. 7—Holman Williams, Detroit------W 10
Sept. 12—Bob Satterfield, Chicago------KO 7
Oct. 25—O'Neill Bell, Detroit----------KO 2
Dec. 6—Anton Raadik, Chicago---------W 10

1947

Mar. 14—Tommy Bell, N. Y. C.----------W 10
June 6—Tony Janiro, N. Y. C.----------W 10
Sept. 3—Cecil Hudson, Chicago----------L 10
Nov. 14—Billy Fox, N. Y. C.----------KO by 4

1948

June 1—Ken Stribling, Wash., D. C.---KO 5
Sept. 7—Burl Charity, N. Y. ----------KO 6
Oct. 1—Johnny Colan, N. Y. ----------KO 10
Oct. 18—Vern Lester, Brooklyn --------W 10
Dec. 3—Tommy Yarosz, N. Y. C.---------W 10

1949

Feb. 21—Laurent Dauthuille, Montreal---L 10
Mar. 25—Robert Villemain, N. Y. C.------W 10
Apr. 18—O'Neill Bell, Detroit ----------KO 4
May 18—Joey DeJohn, Syracuse---------KO 8
June 16—Marcel Cerdan, Detroit-------KO 10
(Won World Middleweight Title)
Dec. 16—Robert Villemain, New York----L 10

WELTERWEIGHT DIVISION

"MYSTERIOUS" BILLY SMITH

(Amos Smith)

Born, May 15, 1871, Eastport, Me. Nationality, Irish-American. Height, 5 ft. 8½in.

Won: "Spider" Kelly, California athletic club, 5; Draw: Ed. Harvey, St. John, N. B., 10; Fred Tebeau (stopped), 10. Bested by Frank Purcell, California athletic club, 10 (questionable decision).

1892

Feb. 16—Frank Kelly, Pacific Club, S.F..KO 7
Mar. 21—Billy Armstrong, Occidental, San Francisco ----------KO 13
Apr. 28—Tommy West, Portland, Ore.---D 11
June 29—Charley Gleason, Portland, Ore.W 4
Sept. 21—"Shadow" Maber, Ptlnd., Ore.KO 26
Dec. 14—Danny Needham, Pacific Club, San Francisco ----------KO 14
(For Welterweight Title)

1893

Apr. 17—*Tom Williams of Australia (140), $4,500-500, Coney Island Athletic Club ----------KO 2
Aug. 29—Tommy Ryan, Coney Island A.C.D 6
Sept. 20—Billy McCarthy, Australia, Chicago ----------D 6
*Title bout.

1894

Jan. 9—Tommy Ryan, Boston (gate)---D 6
Feb. 19—Fletcher Robbins, Streator, Ill.KO 4
May 15—Eddie Butler, Spring Valley, Ill.W 2
July 26—Tommy Ryan, purse, Minneapolis L 20
(Lost Welterweight Title; Referee Joe Choynski)
Oct. 29—Dick O'Brien, Boston----------D 10
Nov. 19—Jack Powers, St. John, N. B.---D 6

1895

Mar. 1—Joe Walcott, Boston----------D 15
May 27—Tommy Ryan, gate, Coney Isl. D 18
Police stopped in 11th and 18th rounds. For welterweight championship. Matched with Ryan, $5,000 and championship, Dallas, Tex. Off.
Dec. 7—Tom Crawley, Syracuse-------ND 6
Dec. 11—Young Hagen ----------W 4
Dec. 19—Harry Gallagher ----------ND 4
Dec. 29—Jimmy Mann ----------ND 4

1896

Dido Plumb, W 3; Pat Kehoe, KO 1; Billy Husband, W 8; Billy Gallagher, Police, D 1; Tommy Ryan, ND 6; Kid McCoy, LF, 6; Jim Ryan, LF, 7; Tommy Ryan, ND 5.
(Ryan vacated title; Smith claimed same)

1897

Abe Ullman, W 20; Mike Dempsey, KO 2; Johnny Gorman, WF 5; Jack Bonner, ND 6; Kid McCoy, L 2; George Green, KO by 12.

1898

Jim Judge, KO 20; George Green, W 25; *Matty Matthews, W 25; *Chas. McKeever, W 25; *Joe Walcott, W 20; Charlie Johnson, D 1; Abe Ullman, D 8; *Joe Walcott, D 25; Chas. Johnson, D 15; Andy Walsh, D 20; Andy Walsh, D 25; Tommy West, D 20; Billy Stift, LF, 5.
*Title bout.

1899

*Aus. Billy Edwards, KO 14; Bob Douglass, KO 4; *Kid Lavigne, W 14; *Chas. McKeever, W 20; *Chas. McKeever, D 20; Andy Walsh, D 25; Young Mahoney, ND 6; Chas. McKeever, ND 6.
*Title bout.

1900

Jan. 15—Rube Ferns, Buffalo----------LF 21
(Lost Welterweight Title)
Jan. 26—Frank McConnell, N. Y. C.----KO 22
Mar. 12—Young Mahoney, Brooklyn-----D 25
Apr. 17—Matty Matthews, N. Y.----KO by 19
May 4—Joe Walcott, New York---------L 25
June 29—Jimmy Handler, N. Y.----------LF 15
Sept. 11—Young Jackson, Cleveland-----W 18
Sept. 24—Joe Walcott, Hartford---------LF 10
Nov. 14—Jim Judge, Savannah----------LF 11
Nov. 22—Mike Donovan, Wheeling-------D 10

1901

Feb. 12—Owen Ziegler, Erie----------D 10
Mar. 21—Tim Hurley, New London------D 20
Aug. 19—George Yerkes, St. John-------D 15
Oct. 26—Tom Tracey, Portland----------D 20
Nov. 29—Al Neill, Portland----------D 20

1902

Jan. 23—Al Neill, Portland----------LF 10
Mar. 14—Tommy Ryan, Kansas City KO by 4

1903

May 28—Joe Walcott, Portland----------L 4

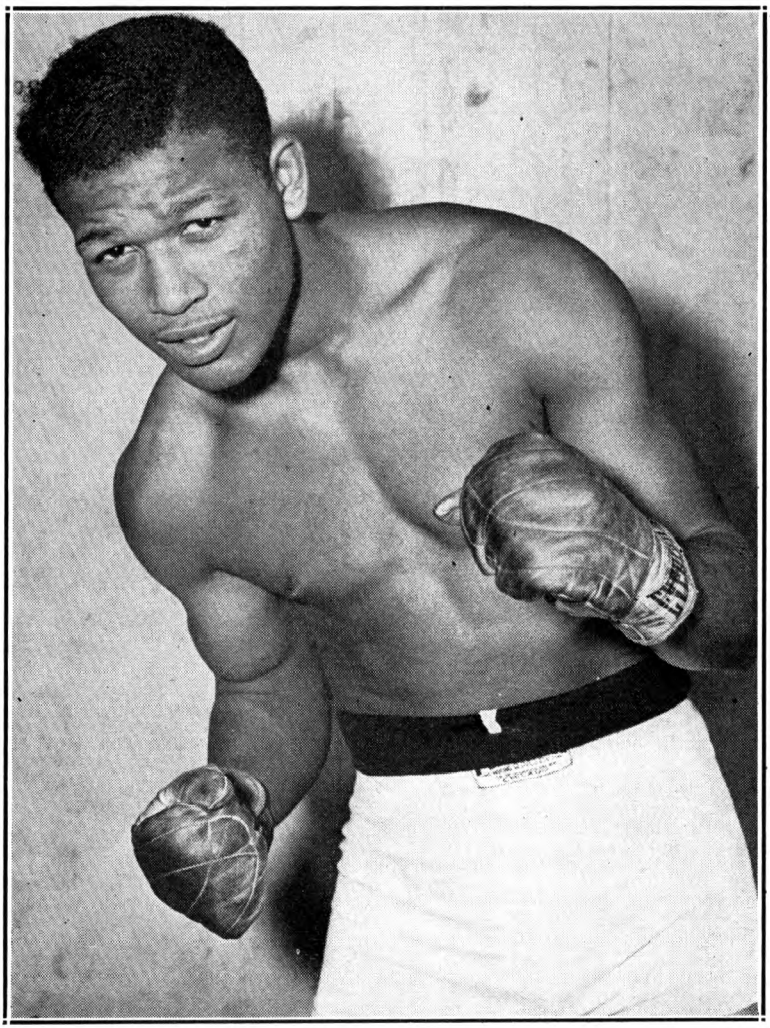

"SUGAR" RAY ROBINSON

World Welterweight Champion

Recognized As One of the Greatest All-around Fighters in Any Division in Many Years.

1911

July 21—Jim Cameron, San Francisco..LF 3

1920

Smith was running a hotel and Turkish bath at Tacoma, Wash.

Billy Smith died Oct. 15, 1937 at Portland, Ore.

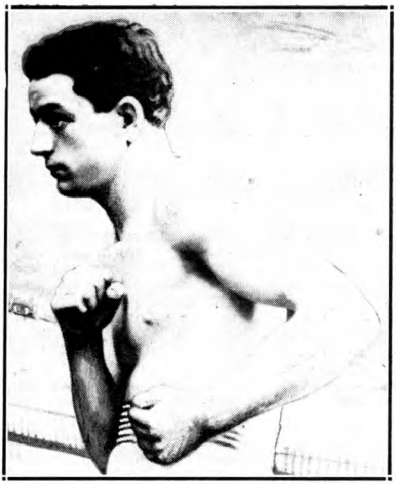

KID McCOY
Rush County, Ind.

CHARLES "KID" McCOY

(Norman Selby)

Born, Oct. 13, 1873. Rush County, Ind. Weight, 160 lbs. Height, 5 ft. 11 in.

1891

June 2—Pete Jenkins, St. Paul.....W 4

1892

June 6—Billy Barlow, turf, IndianapolisW 6
Sept. 14—Bob Lewis, turf, Indianapolis..W 1
Sept. 29—Herb Hall, Columbus, O.....D 8

1893

Jan. 11—Jim Dickson, Hot Springs, Ark.W 5
Jan. 27—Jim Connors, Hot Springs, Ark.W 3
Feb. 12—"Unknown" boxer, Milen, Ten.W 2
Feb. 22—Frank Lamode, New Orleans...W 3
May 4—Frank Murray, Indianapolis....W 2
June 14—"Kid" McCarthy, Muncie, Ind...W 3
July 23—Ike Boone, Muncie, Ind.....D 22
July 30—Dick Harris, Marion, Ind.....W 1
Aug. 15—Frank Merritt, Indianapolis....W 2
Sept. 26—George Bennett, Akron, O.....D 8
Oct. 13—Jack Welsh, Wheeling, W. Va..D 9
Oct. 22—"Deaf Mute," Pittsburgh, Pa...W 4

1894

Jan. 8—Pat Hayden, Providence, R. I...W 2
Feb. 12—Joe Burke, Fall River, Mass....W 2
Mar. 16—Jim Scully New Bedford, Mass.W 6
May 10—Billy Steffers, Cleve. O....KO by 1
May 18—Jim Barron of Australia, Minneapolis .....D 10
June 1—Charles Maxwell, Akron, O....W 6
July 2—Harry O'Connor, Cleveland, O..W 3
Aug. 12—Jack Grace, Cleveland, O.....W 7
Aug. 29—Billy Steffers, Cleveland, O.....W 10
Oct. 12—Al Roberts, Cincinnati, O.....D 10

1895

Jan. 19—Al Robers, Cincinnati .....KO 5
Mar. 13—Shadow Maber, Memphis.....W 10
Apr. 19—Jack Wilkes, Boston.....W 2
May 20—Dick O'Brien, Boston.....D 25
Aug. —Charles Smith, Louisville.....W 3
Aug. —Joe Sheers, Louisville.....W 3
Aug. —Charles Siefert, Louisville.....W 3
Sept. 2—Dick Moore, Louisville.....KO 6
Oct. 7—Abe Ullman, Baltimore.....KO 13
Oct. 13—Arthur Walker, Jersey City..ND 3
Nov. 25—Ted White, London, Eng.....L 10

1896

Jan. 31—Tommy West, New York.....KO 2
Mar. 2—Tommy Ryan, Maspeth.....KO 15
(Won Welterweight Title)
Apr.. 22—Frank Bosworth, Memphis...KO 2
Mar. 21—Joe Choynski, New York.....ND 4
May 7—Jim Daly, New York.....W 3
May 18—Billy Smith, Boston.....W 6
May 30—Dick Moore, Brooklyn.....W 10
Dec. 26—Billy Doherty, Johannesburg.KO 9

1897

May 26—Dick O'Brien, New York.....W 10
May 31—Jack Bonner, Philadelphia.....W 6
July 21—Dick Moore, Buffalo.....KO 2
Sept. 8—Tommy Ryan, Syracuse.....D 5
Oct. 18—Jim Hall, Philadelphia.....ND 6
Nov. 12—Geo. La Blanche, Dayton, O..KO 1
Nov. 12—Beach Ruble, Dayton, O.....KO 1
Nov. 15—Billy Smith of Tex., Chicago..KO 2
Dec. 17—Dan Creedon, L. I. City.....W 15

1898

Jan. 10—Doc Payne, Louisville.....KO 4
Feb. 15—H. Long Dayton, O.....KO 2
Mar. 4—Nick Burley, Hot Springs.....KO 2
Mar. 7—James Blackwell, Indianapolis KO 2
Mar. 7—John Tierney, Indianapolis....KO 3
Mar. 11—Jim Bates, Ft. Wayne.....KO 1
Mar. 18—Bert Bolby, Springfield.....KO 1
Apr. 4—Dan Molson, Indianapolis.....W 1
Apr. 5—Tom Shea, Dayton, O.....KO 2
May 20—Gus Ruhlin, Syracuse.....W 20
Dec. 16—Joe Goddard, Philadelphia....WF 5

1899

Jan. 10—Tom Sharkey, New York..KO by 10
Mar. 24—Joe Choynski, San Francisco...W 20
Aug. 10—Tom Dugan, Dubuque, Ia.....W 2
Aug. 10—Jack Graham, Dubuque, Ia.....W 4
Aug. 14—Jim Carter, Joplin, Mo.....KO 5
Aug. 18—Jack McCormick, Chicago..KO by 1
Sept. 5—Geoffrey Thorne, New York..KO 3
Sept. 19—Steve O'Donnell, New York...KO 6
Sept. 27—Jack McCormick, New York...W 8
Oct. 6—Joe Choynski, Chicago.....D 8
Oct. 27—Billy Stift, St. Louis.....KO 13
Nov. 9—Jack McDonough, Buffalo ....KO 4

1900

Jan. 1—Peter Maher, Coney Island ...KO 5
Jan. 12—Joe Choynski, New York .....KO 4
May 18—Dan Creedon, New York .....W 6
May 29—Tommy Ryan, Chicago .....ND 6
June 1—Jack Bonner, New York .....W 13
Aug. 30—Jim Corbett, New York....KO by 5

1901

Dec. 2—Dave Barry, England .....KO 2
Dec. 2—Jack Scales, England .....KO 1
Dec. 2—Jack Madden, England .....KO 4

1902

May 2—Fred Russell, Philadelphia ....ND 6
May 19—Kid Carter, Philadelphia.....ND 6

1903

Feb. 23—Jack McCormick, Phila. .....ND 6
Apr. 22—Jack Root, Detroit .....L 10

1904

Apr. 5—Herr Placke, Philadelphia ....KO 2
May 14—Jack O'Brien, Philadelphia...ND 6
Sept. 27—Jack Sullivan, Los Angeles.....W 20

1905

Mar. 8—Jack Crawford, Hot Springs ..KO 1

1908

July 25—Peter Maher, N. Y. City .....KO 2
Oct. 16—Jim Stewart, New York .....ND 6

1911

Mar. 20—Jack Fitzgerald, Philadelphia..ND 6
Sept. 5—Bob Day, Toronto, Can. .....KO 1
Sept. 22—Kid Ely, New York .....KO 1
Oct. 6—Jim Savage, New York .....KO 4
Nov. 23—Hubert Roe, Paris .....W 10

1914

Aug. 2—Petty Officer Curran, London ..W 20

McCoy became a movie actor with considerable success. He also boxed several exhibitions during the war period, 1916-1918, and again in 1922.

Committed suicide at his home in Detroit, April 18, 1940.

JIM FERNS

(The Kansas Rube)

Born, January 20, 1874, Pittsburgh, Pa. Weight 145 lbs. Height, 5 ft. 8½ in. Welterweight.

1896

Knockout: Jack Dougherty, 2; Tom Mackey, 16; Harry Pigeon, 19; Fred Ross, 13; Cass Whitman, 3; Billy Mayhan, 6. Lost: Paddy Purtell, 3.

1897

Won: Scaldy Billy Quinn, 6; Walter Montgomery, 10. Knockout: Billy Mayhan, 6; Louis de Montje, 8; Hugh McManus, 23. Draw: Kid Gardner, 6.

1898

Mar. 15—Billy Emerson ----------KO 10
Apr. 1—Dutch Neal ----------KO 6
June 8—Dutch Neal ----------KO 7
July 12—George Fitzgerald ----------KO 2
Oct. 6—Ben Smith ----------W 12
Nov. 19—Paddy Purtell ----------KO 5
Dec. 11—W. Montgomery ----------KO 9
Dec. 23—Spot Robinson ----------KO 2

1899

Feb. 7—Charles McKeever, Chicago ----L 6
Feb. 9—Shorty Ahearn, Chicago -------W 6
Apr. 5—Otto Minke, Philadelphia ----KO 6
June 22—Shorty Ahearn, Chicago ------KO 6
July 18—Bert Young, Hartford ---------L 9
Sept. 29—Bobby Dobbs, Hartford --------W 20
Nov. 30—Sammy Callaghan, Detroit ---KO 1
Dec. 28—Walter Burgo, Chicago -------KO 2

1900

Jan. 15—Mys. Billy Smith, Buffalo -----W 21
(Won Welterweight Title)
Feb. 23—Mike Donovan, Buffalo --------W 20
Mar. 20—Jack Hanly, Fort Erie ---------KO 6
May 24—Jack Bennett, Toronto ---------KO 1
June 19—Joe Reptie, Toronto ----------KO 2
June 19—Otto Knopp, Buffalo ----------KO 4
Aug. 13—E. Connolly, Buffalo ----------KO 15
Sept. 1—Matty Matthews, Detroit ------W 15
Oct. 16—Matty Matthews, Detroit -------L 15
(Lost Welterweight Title)

1901

May 24—Matty Matthews, Toronto ----KO 10
(Won Welterweight Title)
Sept. 23—*Frank Erne, Fort Erie ------KO 9
Nov. 28—Chas. Thurston, Fort Erie -----W 15
Dec. 18—Joe Walcott, Fort Erie -----KO by 5
(Lost Welterweight Title)
*Title bout.

1902

Jan. 3—Jack Bennett, Philadelphia----KO 2
Jan. 27—Tim Murphy, Chicago ----------W 6
Feb. 26—Tom Tracey, Portland ---------L 20
Mar. 21—Al Neill, San Francisco ----KO by 12
May 29—Owen Ziegler, Joplin, Mo.----KO 3
Dec. 10—Hugo Kelly, Kansas City ------L 10
Dec. 22—Matty Matthews, Pittsburgh ---L 10

1903

Apr. 27—Matty Matthews, Fort Erie ----W 19
May 28—Martin Duffy, Louisville----KO by 13

MATTY MATTHEWS

Born, July 13, 1873, New York City. Nationality, Irish-American. Weight, 138 lbs. Height, 5 ft. 7½ in.

1894

Dec. 29—Joe Burke, M. A. C., New York--D 6

1895

Nov. 16—Jack Gibbons, N. Y. C. ---------W 4
Dec. 5—Tom Frazier, N. Y. C. ----------KO 7

1896

Jan. 12—Billy Lee, N. Y. C. ----------KO 3
Feb. 11—Nick Collins, N. Y. C. ---------KO 7
Mar. 17—Johnny Laughlin, Buffalo-----D 15
May 2—Harry Peterson, N. Y. C. -------D 8
July 27—Mike Leonard, N. Y. C. --------D 8
Oct. 5—Jack Hanley, Buffalo ----------W 8
Oct. 29—Stanton Abbott, Buffalo ------KO 7
Nov. 7—Sam Tonkins, N. Y. C. ---------W 10

1897

Jan. 25—Jack Everhardt, N. Y. C.--------D 15
Feb. 6—John A. Sullivan, N. Y. C.----KO 4
Apr. 10—Mike Farragher, N. Y. C. ------KO 2
May 5—Jack Daly, Syracuse ----------L 20
Aug. 4—Frank Garrard, Jamestown----D 20
Sept. 27—Frank Garrard, Buffalo -------W 20
Dec. 13—Charles McKeever, Athens, Pa.--D 15
Dec. 21—Mike Leonard, Rochester -----W 20
Dec. 27—Owen Ziegler, Philadelphia --ND 6

1898

Jan. 22—Charley Johnson, Phila. ------ND 4
Jan. 31—Dan McConnell, Trenton -------F 7
Mar. 31—Austin Gibbons, Paterson------W 10
Apr. 12—Chas. McKeever, Cleveland ---L 20
Apr. 20—Tom Broderick, Yonkers ------W 20
May 9—Owen Ziegler, Paterson -------W 20
May 26—Tom Broderick, Yonkers ------W 4
June 18—Kid McPartland, Coney Island--D 20
Aug. 26—"Mys" Billy Smith, N. Y. C.-----L 25
(Welterweight Title Bout)
Oct. 21—Tom Ryan of Phila., N. Y. C. --W 13
Dec. 10—Owen Ziegler, Toronto ---------D 15
Dec. 24—George Kerwin, Toronto -------W 20

1899

Jan. 2—Owen Ziegler, Brooklyn -------D 20
Jan. 19—Paddy Fenton, Yonkers -------W 20
Mar. 27—Tom Ryan of Phila., Youngstown ----------W 20
May 8—Frank Bartley, Denver --------D 20
May 13—Owen Ziegler, Chicago ---------D 6
June 21—Charley Burns, Cincinnati ---KO 6
June 27—Jack Bennett, Wheeling, W. Va.-D 20
July 10—Otto Sieloff, Coney Island ----W 9
July 31—Eddie Connolly, Coney Island -W 25
Aug. 14—George Kerwin, Coney Ilsand -W 16
Sept. 14—Bobby Dobbs, Coney Island ---F 25
Oct. 27—Eddie Connolly, N. Y .C. ------D 25
Nov. 17—"Kid" McPartland, Chicago ---D 6
Nov. 20—Charley Burns, Cinn.----------W 15

1900

Jan. 8—Isadore Strauss, Brooklyn ---KO 12
Jan. 15—Jack Bennett, Cincinnati -----KO 7
Jan. 29—Kid McPartland, N. Y. C. ------W 17
Mar. 19—Eddie Connolly, Brooklyn ----W 14
Mar. 26—Owen Ziegler, Youngstown --KO 2
Apr. 6—Charley McKeever, Phila. ----ND 6
Apr. 9—Billy Payne, Niles ----------W 6
Apr. 9—Dan McConnell, Niles ---------KO 3
Apr. 17—Mys. Billy Smith, N. Y. C. ----KO 19
May 4—Kid Parker, Denver ----------D 10
June 5—Eddie Connolly, Coney Island -L 25
Sept. 1—Jim Ferns, Detroit ----------L 15
Oct. 8—Jack Bennett, Philadelphia --ND 6
Oct. 16—Jim Ferns, Detroit ----------W 15
(Won Welterweight Title)
Oct. 30—Charley Burns, Chicago -------W 6
Nov. 21—Owen Ziegler, Philadelphia --ND 6

1901

Apr. 29—*Tom Couhig, Louisville ------W 20
May 24—Rube Ferns, Toronto ------KO by 10
(Lost Welterweight Title)
Sept. 2—Patsy Sweeney, Hartford ------W 20
Sept. 28—Ed. Kennedy, Toronto ---------W 13
Oct. 28—Tom Couhig, Fort Erie -------WF 5
* Title bout.

1902

Mar. 6—Tom Couhig, Hot Springs ------L 20
Mar. 10—Martin Duffy, Chicago ---------L 6
Sept. 11—Patsy Sweeney, New Britain --L 5
Nov. 25—Ed. Kennedy, Allegheny ------W 10
Dec. 10—Owen Ziegler, Savannah ------W 6
Dec. 22—Jim Ferns, Pittsburgh ---------W 10

1903

Feb. 23—Tom Couhig, Pittsburgh -------W 10
Apr. 27—Jim Ferns, Fort Erie----------L 19
Aug. 25—Martin Duffy, Port Huron ------L 10
Dec. 29—Isidor Strauss, Phila. ---------KO 2

1904

Jan. 1—Frankie Tyson, Norfolk, ------W 6
Jan. 13—Billy Melody, Boston ---------L 12
Jan. 16—Billy Devine, Philadelphia ---ND 6
Apr. 16—Joe Grim, Philadelphia -------ND 6
Oct. 26—Ed Kennedy, Carnegie --------D 10
Died, December 6, 1948, at Brooklyn, N. Y.

JOE WALCOTT

Born, April 7, 1872, Barbados, West Indies. Nationality, West Indian Negro. Weight, 145 lbs. Height, 5 ft. 1½ in. Managed by Tom O'Rourke.

1890

Feb. 29—Tom Powers, So. Boston -----KO 2

1891

Jan. 30—J. Barrett, Providence --------W 1
Mar. 26—Alex Clark, Cambridge -------W 2
Dec. 12—G. V. Meakin, Boston ---------W 4

JOE WALCOTT
Barbados, B. W. I.

Dec. 12—Teddy Kelly, Boston ----------L 3
Dec. 23—Alex. Clark, Boston ----------W 3

1892

Mar. 28—T. Warren, Boston ----------W 4
May 17—Tom Powers, Boston ----------W 3
Aug. 4—Frank Carey, Walpole ----------D 3
Aug. 29—J. J. Leahy, Cambridge -----KO 3
Oct. 22—Fred Morris, Philadelphia ------D 4
Oct. 22—Joe Larg, Philadelphia -------W 3
Oct. 29—Andy Watson, Philadelphia ----D 4
Nov. 4—Harry Tracey, Boston ----------D 5
Nov. 11—Charley Jones, Philadelphia ---W 3
Nov. 12—Jack Lymon, Philadelphia ----W 1
Dec. 5—Sam Boden ----------D 4
Dec. 5—Jack Connors, New York ------W 1
Dec. 8—Billy Harris, New York -------W 2

1893

June 5—Paddy McGuiggan, Newark ----W 10
June 17—Mike Harris, New York ---------L 4
Aug. 22—Jack Hall, New York ---------KO 1
Dec. 22—Harry Tracey, Boston ---------WF 1
Dec. 28—Danny Russell ----------KO 2
In this year Walcott traveled with the Dixon-O'Rourke combination, meeting all comers. During that time he defeated Wolf Cohen, 1; Jim McNamara, 4; Buck Hamilton, 1; James Lawson, 1; Max Pierce, 2; Jack Cox, 4; Prof. Green, 2; Bob Reardon, 4; Mitchell, 3; Lee Damro, 3; George Gibbons, 1; Jack Dobson, 4; Jack Hannon, 2; Billy Dougherty, 4; Jack Rehan, 4; Dana Mason, 2; Black Pearl of Philadelphia, 3; Talbot Daley, 2; Leon, 2; Bill Morse, 3; Joe Johnson, 4; Dan Murphy, 1.And others.

1894

Jan. 11—Tommy West, So. Boston ------W 3
Feb. 26—Mike Welsh, Boston ----------KO 2
Apr. 19—Tom Tracey, Boston ----------KO 16
June 22—Mike Harris, Boston ----------KO 6
July 6—Dick O'Brien, Boston ---------KO 12
Oct. 15—Austin Gibobns, New York ---KO 4
Nov. 1—Frank Carpenter, Chicago ----W 3
Nov. 3—Frank Neill, Chicago ----------W 8
Nov. 3—Shorty Ahern, Chicago -------KO 8
Nov. 14—George Thomas, Louisville ---W 1
Nov. 15—Billy Green, Louisville ---------W 2

1895

Mar. 1—Billy Smith, Boston ----------D 5
Mar. 6—C. Chapman, New York -------W 4
Apr. 3—Mick Dunn, Coney Island ----W 8
Aug. 28—O'Brien, Boston ----------KO 1
Dec. 2—Geo. Levigne, Maspeth ---------L 15

1896

Jan. 30—Jim Jackson, New York ------W 4
Mar. 16—Scott Collins, L. I. C. ----------KO 7
May 10—Scaldy Bill Quinn, Woburn ----W 20
Oct. 12—Scaldy Bill Quinn, Maspeth ---W 17
Dec. 9—*Tommy West, New York -----D 19
*Timer's error ended bout in 19th round. Referee Charley White called it a draw.

1897

Mar. 3—Tommy West, New York---------L 20
Apr. 20—Jim Watts, New York ----------D 4
June 14—Tom Tracey, Philadelphia ----D 6
Sept. 16—George Green, San Francisco -W 18
Oct. 29—Kid Lavigne, San Francisco ---L 12
Dec. 27—Tom Tracey, Chicago ---------D 6

1898

Apr. 14—Mysterious Billy Smith, Bridgeport ----------D 25
(Welterweight Title Bout)
Apr. 22—Tommy West, Philadelphia ---ND 6
Apr. 28—Kid McPartland, Detroit -------D 8
Dec. 6—Mysterious Billy Smith, N. Y. --L 20
(Welterweight Title Bout)

1899

Feb. 4—Australian Jimmy Ryan, Cincinnati ----------KO 14
Mar. 16—Billy Edwards, New York ---KO 13
Apr. 8—Jim Judge, Toronto ----------KO 11
Apr. 25—Dan Creedon, New York -----KO 1
May 8—Charley Johnson, Athens------W 11
May 19—Dick O'Brien, New York ------KO 14
May 30—Jim Watts, Louisville ---------KO 8
June 12—Harry Fisher, Baltimore ------W 11
June 23—Dan Creedon, New York -------W 20
Nov. 25—Dan Creedon, Chicago ---------W 6
Nov. 29—Dan Creedon, Utica ----------W 20
Dec. 5—Bobby Dobbs, New York ------KO 6

1900

Feb. 23—Joe Chownski, New York ------W 7
Mar. 16—Andy Walsh, New York -------W 20
Apr. 10—Dick Moore, Baltimore ------KO 4
May 4—Mysterious Billy Smith, N. Y.--W 25
May 11—Jack Bonner, Philadelpiha ----ND 6
Aug. 27—*Tommy West, New York--KO by 11
Sept. 24—Mysterious Billy Smith, Hartford ----------WF 10
Dec. 13—Billy Hanrahan, Hartford ----KO 12
* Walcott quit at end of 11th round.

1901

Jan. 17—Kid Carter, Hartford ---------LF 19
Mar. 21—Chas. McKeever, Waterbury--KO 6
July 26—Jack Bonner, Bridgeport -----W 15
Sept. 27—George Gardiner, San Fran. --W 30
Oct. 15—Kid Carter, San Fran. ----KO by 7
Nov. 28—Young Jackson, Baltimore ----W 20
Dec. 18—Jim Rube Ferns, Fort Erie----KO 5
(Won Welterweight Title)

1902

Jan. 13—Young Peter, Jackson, Phila.--ND 6
Feb. 14—Jimmy Handler, Philadelphia KO 2
Mar. 13—Young Peter, Jackson, Balti.----D 10
Mar. 15—Billy Stift, Chicago----------W 6
Apr. 4—Fred Russell, Chicago----------D 6
Apr. 11—Phil. Jack O'Brien, Phila.----ND 6
Apr. 25—George Gardiner, San Fran.----L 20
June 23—*Tommy West, England---------W 15
Oct. 7—George Cole, Philadelphia----ND 4
Oct. 9—Frank Childs, Chicago----------L 3
*Title bout.

1903

Mar. 9—Mike Donovan, Pittsburgh-----W 10
Mar. 11—Charley Haghey, Boston------KO 5
Mar. 18—George Cole, Pittsburgh-----KO 4
Apr. 2—Billy Woods, Los Angeles------D 20
Apr. 15—Mike Donovan, Boston--------W 10
Apr. 20—Phil. Jack O'Brien, Boston----D 10
May 28—Mysterious Billy Smith, Portland ----------W 4
June 18—Young Peter Jackson, Portland D 20
July 3—Mose La Fontise, Butte -------KO 3
Aug. 13—Tom Carey, Boston----------KO 8
Sept. 11—Joe Grimm, Philadelphia----ND 6
Sept. 21—Tom Carey, Boston----------KO 5
Oct. 13—Kid Carter, Boston ----------W 15
Nov. 3—Kid Carter, Boston----------W 15
Nov. 10—Sandy Ferguson, Boston--------L 15
Dec. 29—Larry Temple, Boston---------D 15

1904

Jan. 18—Chas. Haghey, New Bedford--KO 3
Feb. 26—Black Bill, Philadelphia------ND 6
Apr. 30—Dixie Kid, San Francisco-----LF 20
(Lost welterweight title)
May 12—Dixie Kid, San Francisco--------D 20
(Welterweight title bout)
May 23—Sandy Ferguson, Portland------D 10
June 10—Young Peter Jackson, Baltimore KO by 4
June 24—Mike Donovan, Baltimore------W 5
July 1—Larry Temple, Baltimore-------D 10
Sept. 5—Sam Langford, Manchester-----D 10
Sept. 10—Dave Holly, Philadelphia------ND 6
Sept. 30—Joe Gans, San Francisco-------D 20
(Dixie Kid outgrew class; Walcott claimed title)

1906

July 10—Jack Dougherty, Chelsea.....KO 8
Sept. 30—Billy Rhodes, Kansas City.....D 20
Oct. 16—Honey Mellody, Chelsea.....L 15
(Lost welterweight title)
Nov. 29—Honey Mellody, Chelsea.....L 12

1907

June 18—Mike Donovan, Brazil, Ind.....D 10
Oct. 17—Billy Payne, Rockland, Me.....KO 6
Oct. 25—Mike Donovan, Providence.....D 15
Dec. 26—George Cole, Philadelphia.....ND 6

1908

Jan. 7—Jimmy Gardner, Boston.....L 12
Jan. 14—George Cole, Troy, N .Y.....ND 6
Jan. 15—Mike Donovan, Montreal.....D 10
Mar. 3—Mike Donovan, Canadagua, N. Y. D 10
Apr. 3—Charlie Hitte, Schenectady.....L 6
June 11—Charles Kemp, Springfield, O. KO 5
June 16—Mike Lansing, Rochester, N. Y. W 6
June 18—Russell Van Horne, Columbus..W 6
June 29—Billy Hurley, Schenectady.....ND 6
July 5—Jack Robinson, New York.....ND 6
Sept. 8—Bartley Connelly, Portland, Me. L 6
Nov. 17—Larry Temple, Boston.....KO by 10
Nov. 18—Jack Robinson, Easton, Pa.....W 10

1909

May 10—Ed. Smith, Columbus, O.....ND 6
Sept. 6—Tom Sawyer, Portland, Me.....ND 6
Dec. 3—Young Jack Johnson, Haverhill, Mass. .....D 6

1910

Mar. 7—Jimmy Potts, Minneapolis.....D 10
Apr. 25—Bill McKinnon, Brockton, Mass. LF 6
May 13—Kyle Whitney, Brockton.....L 6

1911

Oct. 17—Bob Lee, Boston.....KO 2
Nov. 2—Tom Sawyer, Lowell, Mass.....L 8
Nov. 13—Henry Hall, Eastport, Me.....ND 6

DIXIE KID

(Aaron L. Brown)

Born, Dec. 23, 1883, Fulton, Mo. Weight, 145 lbs. Height, 5 ft. 8 in. American Negro.

1899

Knockouts: Tony Rivers, 1; Dan Ranger, 3; Clyde Burnham, 8. Draw: Kid Williams, 20; Billy Woods, 10.

1900

Knockouts: Mike McCure, 2; Tim Leonard, 1; Black Sharkey, 4; Bobby Dobbs, 4; Frank Dougherty, 2; Jack Dean, 10.

1901

Knockouts: Fresno Pete, 4; John Phillips, 2; Kid Ruggles, 6.

1902

Knockouts: Ben Hart, 4; Young McConnell, 4; Medal Dukelow, 1; Henry Lewis, 11; Guy Boros, 1; Medal Dukelow, 6. Won: Chas. Thurston, 20.

1903

Knockouts: Fred Mueller, 8; Soldier Green, 6; Eddie Cain, 2; Chas. Thurston, 1; Al Neil, 20; Mose La Fontise, 10.

1904

Knockouts: Al Neil, 1; John Salomon, 11; Joe Mills, 9; John Dancer, 4. Won on foul: Joe Walcott, 20; Chas. Thurston, 20; Joe Grimm, 10 and 6. Young Peter Jackson, Draw, 15; Joe Walcott, Draw, 20; Dave Holly, 6; Larry Temple, 6; Phila. J. O'Brien, 6; Dave Hally, 6.

1905

Won: Joe Grimm, 6. Draw: Larry Temple, 15. No decision: Geo. Cole, 6.

1908

Knockout: Fighting Ghost, 2. No decision: Cub White, 6; Fighting Ghost, 6; Geo. Cole, 6; Tommy Coleman, 6.

1909

Knockouts: Sailor Cunningham, 5; Bert Whirlwind, 3; Kid Williams, 4; Yg. Sam Langford, 1; Battling Johnson, 6; Sam Bolen, 6; Mike McDonough, 10; Al Grey, 8; Fighting Ghost, 8, twice. Knocked out by: Sam Langford, 5.

1910

Jan. 3—Chris Williams, Memphis.....KO 3
Jan. 10—Sam Langford, Memphis..KO by 3
Jan. 26—Jack Ferrole, N. Y. C.....KO 9
Mar. 2—Jack Fitzgerald, N. Y. C.....ND 10
Mar. 14—Bill Hurley, Troy, N. Y.....KO 4
Mar. 15—Kyle Whitney, Boston.....L 8
Mar. 21—Kid Henry, Troy, N. Y.....ND 8
Apr. 2—George Cole, N. Y. C.....KO 4
Apr. 5—Bill Hurley, Glen Falls, N. Y. C.ND 10
May 5—Jimmy Clabby, N. Y. C.....ND 10
May 12—Fighting Kennedy, N. Y. C.....KO 8
July 16—Fighting Kennedy, N. Y. C. ....ND 10
Aug. 1—Frank Mantell, N. Y. C.....ND 10
Sept. 9—Willie Lewis, N. Y. C.....ND 10
Sept. 19—Fightg. Dick Nelson, N. Y. C..ND 10
Aug. 19—Billy West, N. Y. C.....KO 4
Oct. 2—Dennis Tighe, N. Y. C.....ND 10
Nov. 17—Willie Lewis, N. Y. C.....ND 10

1911

Jan. 28—Mike Twin Sullivan, Buffalo..ND 10
Jan. 29—Joe Gaynor, N. Y. C.....KO 3
Feb. 10—Bob Moha, Buffalo.....ND 10
Feb. 13—Kid Wilson, Harrison, N. J....ND 10
Feb. 17—Bill Hurley, Glens Fls., N .Y. ..W 8
Apr. 29—*Willie Lewis, Paris, France....L 20
May 20—Young Laughrey, Paris, Fr...WF 10
June 14—Fred Stuber, Reims. Fr.....KO 3
July 3—Blink McCloskey, London.....LF 3
July 10—Harry Duncan, Dublin, Ire...ND 6
Aug. 29—Georges Carpentier, Tourville KO 5
Sept. 22—Seaman Brown, Plymouth, England .....KO 6
Nov. 9—Johnny Summers, Liverpool, England .....KO 2

*Referee's decision was reversed by jury of Parisian sportsmen in favor of Dixie.

1912

Jan. 18—Harry Lewis, Liverpool....KO by 8
May 5—Dan Flynn, Glasgow, Scot.....L 10
June 1—Jack Morris, London, England L 10
Oct. 4—Marcel Thomas, Paris, France L 15
Oct. 12—Johnny Mathieson, Birmingham, England .....L 20
Nov. 18—Johnny Mathieson, London.....D 10
Dec. 8—Bob Retson, London.....KO 3
Dec. 20—Arthur Harman, London.....KO 9
Dec. 21—Arthur Evernden, Liverpool..KO 7

1913

Jan. 1—Arthur Harman, London.....KO 9
Jan. 2—Arthur Evernden, Liverpool..KO 9
Jan. 13—Johnny Mathieson, Birmingham
Feb. 13—Jack Morris, Liverpool.....KO 4
Mar. 1—Seaman Hulls, Plymouth.....KO 3
Mar. 17—Louis Verger, London.....W 20
Mar. 26—Johnny Mathieson, Leicester, England .....LF 12
Apr. 10—Jerry Thomson, Liverpool.....L 1
Oct. 11—Jack Goldswain, London.....KO 4
Oct. 27—Albert Scanlon, London.....W 20
Nov. 2—"Bat." Dick Nelson, London..KO 5
Nov. 29—Demlen, Paris.....L 15
Dec. —Dick Nelson, London.....W 20
Dec. 22—Fireman Anderson, London.....W 10

1914

Jan. 1—Bandsman Blake, "Ring".....L 20
Jan. 12—Fireman Anderson, Birkenhead .....KO 2
Jan. 28—Con. Pluyette, Yarmouth.....W 4
Feb. 28—Tom Stokes, "Ring".....W 10
Mar. 3—Fred Drummond, Palladium..KO 5
Mar. 9—Jim Rideout, Acton.....KO 8
Mar. 16—Bill Bristowe, "Ring".....L 20
Mar. 28—Dick Nelson, "Ring".....L 10
Mar. 30—Bill Bristowe, "Ring".....KO 2

Died April 13, 1936.

BILLY (HONEY) MELLODY

Born, January 15, 1884, Charlestown, Mass. Nationality, Irish-American. Weight, 145 lbs. Height, 5 ft. 7 in.

1901

Mar. 20—Jack Kearns, Boston.....KO 2
Apr. 17—Joe Reilly, Boston.....KO 1
Apr. 20—Austin Maguire, Boston.....KO 1
Oct. 23—Joe Warner, Boston.....KO 2
Oct. 26—Jack Casey, Boston.....KO 2
Oct. 26—Joe Donohue, Boston.....KO 3
Nov. 30—Johnny Fitzerald, Boston....KO 3

1902

Jan. 8—A. Keefe, Boston.....KO 2
Jan. 11—Jim O'Hare, Boston.....KO 2
Jan. 14—Joe Mooney, Boston.....KO 2

Apr. 29—Martin Canole, Boston.....D 6
Nov. 3—Joe Nelson, Boston.....W 6

1903

Feb. 9—Young Sidney, Boston.....W 6
Feb. 17—Pete Ring, Boston.....KO 3
Feb. 23—Young Sidney, Boston.....W 6
Mar. 16—Billy Griffen, Boston.....KO 1
Mar. 24—Fred Dinsdale, Boston.....KO 2
Mar. 31—Mose King, Boston.....W 8
Apr. 17—Charles Sullivan, Cambridge..KO 3
Apr. 20—Jimmy Dommineau, Boston...KO 3
Apr. 29—Jerry Callahan, Boston.....KO 2
May 25—Jig Stone, Boston.....KO by 13
June 30—Joe Nelson, Boston.....KO 6
Sept. 25—Jig Stone, Boston.....D 12
Oct. 9—Billy Gardner, Boston.....KO 11
Nov. 9—George Ashley, Fall River.....KO 2
Nov. 18—Belfield, Wolcott, Boston.....W 12
Nov. 27—Jig Stone, Boston.....D 15
Dec. 25—Patsy Sweeney, Lawrence.....W 12

1904

Jan. 13—Matty Matthews, Boston.....W 12
Jan. 15—Eddie Connolly, Boston.....KO 1
Jan. 21—Patsy Sweeney, Lawrence.....W 12
Feb. 12—Buddy Ryan, Chicago.....L 6
Feb. 19—Otto Sieloff, Chicago.....KO 4
Feb. 27—Dick Fitzpatrick, Chicago.....D 6
Mar. 4—Buddy Ryan, Chicago.....LF 5
Mar. 24—Patsy Sweeney, Portland, Me. KO 9
Apr. 11—Jack O'Keefe, Chicago.....L 6
Apr. 22—Martin Duffy, Chicago.....KO 4
May 7—George Memsic, Chicago.....W 6
June 13—Jack O'Keefe, Butte, Mont.....D 20
Oct. 24—Jack O'Keefe, Chicago.....W 10
Nov. 5—Dick Fitzpatrick, Chicago.....D 6
Nov. 14—Buddy Ryan, Chicago.....KO by 1

1905

Jan. 21—Fred Douglass, Marlboro.....W 7
Jan. 28—Tommy Sullivan, Lawrence.....D 12
Mar. 17—Jerry McCarthy, Butte, Mont. KO 15
Apr. 18—Jerry McCarthy, Spokane.....KO 11
May 12—Martin Duffy, Spokane.....KO 1
Oct. 7—Dick Fitzpatrick, Chicago.....D 6
Oct. 27—George Peterson, Spokane.....KO 3
Nov. 24—Jack O'Keefe, Spokane.....KO 14

1906

Feb. 20—Terry Martin, Chelsea.....KO 12
Mar. 5—Terry Martin, Chelsea.....KO 11
Mar. 27—Charlie McKeever, Chelsea...KO 11
Apr. 16—Charlie McKeever, Chelsea...KO 6
Apr. 20—Jack Dougherty, Milwaukee....D 8
July 4—Willie Lewis, Chelsea.....KO 3
Sept. 3—Joe Thomas, Chelsea.....KO by 11
Oct. 16—Joe Walcott, Chelsea.....W 15
(Won welterweight title)
Nov. 29—Joe Walcott, Chelsea.....W 12

1907

Jan. 8—Terry Martin, Augusta, Me.....W 15
Feb. 11—Willie Lewis, Val'y Fls, R. I. KO 4
Mar. 6—Joe Thomas, Philadelphia....ND 6
Apr. 23—M. (Twin) Sullivan, Los Ang...L 20
(Lost welterweight title)
July 4—Jim Donovan, N. Y. C.....KO 7
Nov. 1—Frank Mantell, Dayton, O. KO by 15

1908

Apr. 4—Unk Russell, Philadelphia.....ND 6
Apr. 20—Harry Lewis, Boston.....KO by 4

1909

May 8—Willie Lewis, Paris, Fr. ....KO by 4
June —Corley Watson, Paris, Fr.....KO 4
Aug. 24—Billy Rolfe, Boston.....D 12
Oct. 15—Terry Martin, Manchester, N. H. L 15
Nov. 25—Billy Rolfe, Boston.....W 12

1910

Jan. 14—Kyle Whitney, Boston.....L 10
Feb. 1—Frank Perron, Boston.....W 10
Feb. 25—Y. J. Johnson, Brockton, Mass. W 12
Mar. 1—Jim Moriarty, Lowell, Mass....D 12
Mar. 8—Unk Russell, Boston.....W 8
Mar. 22—Jim Moriarty, Boston.....W 8
Apr. 19—Young Loughrey, Boston.....L 10
July 4—Kid Shea, Houlton, Me.....ND 6

1911

May 30—Joe Stein, N. Y. C.....ND 10
June 19—Willie Brennan, Toronto, Can. ND 10
June 28—Joe Stein, N. Y. C.....ND 10
July 31—Joe Stein, N. Y. C.....ND 10
Aug. 16—Chas. Lawrence, White Plains ND 10
Sept. 25—Young Griffo, Philadelphia....ND 6
Oct. 12—Terry Martin, Portland, Me....ND 6
Nov. 16—Young Nitchie, Adams, Mass....D 8
Dec. 25—Joe Hefferman, Philadelphia..ND 6

1912

July 17—Johnny Waltz, Newark, N. J....ND 4
Aug. 27—Terry Mitchell, N. Y. C.....ND 10

1913

Jan. 14—Noah Brusso, Putnam, Ct.....D 12
Jan. 30—Dave Powers, Lawrence, Mass. W 10
Died March 15, 1919.

MIKE (TWIN) SULLIVAN

Born, Sept. 23, 1878, Cambridge, Mass. Nationality, Irish-American. Weight, 133 lbs. Height, 5 ft. 10 in.

1901

Knockouts: Billy Thrower, 5; Frank McLean, 2; Frank Scott, 3; Jack Mumford, 4. Won: Tom Devine, 6; Jack Dwyer, 10; Belfield Wolcott, 10. Lost: Billy Bergley, 4.

1902

Jan. 20—Joe Flaherty, Boston.....W 6
Jan. 21—Jack McKeever, Bath, Me. ...KO 14
Apr. 17—Arthur Cote, Lewiston.....W 15
Apr. 19—Tim Kearns, Boston.....D 6
May 5—Billy Gardner, Boston.....D 6
May 9—Arthur Cote, Biddeford.....W 15
June 25—Dan Littejohn, St. John.....KO 9
July 3—Jack Carrig, Cambridge.....D 6
Sept. 16—Belfield Walcott, Bath, Me.....W 15
Dec. 18—Jimmy Gardner, Bellows Falls..D 15

1903

Jan. 27—Jimmy Gardner, Boston.....D 5
Feb. 24—Belfield Wolcott, Boston.....D 10
Mar. 24—Geo. McFadden, Boston.....D 12
Nov. 14—Willie Fitzgerald, Phila.....ND 6
Dec. 31—Jack Blackburn, Chelsea.....D 15

1904

Mar. 26—Dick Fitzpatrick, Chicago.....W 6
Apr. 8—Billy Moore, Chicago.....W 6
May 12—Sammy Phillips, St. Louis....KO 5
May 16—Gus Gardner, Toledo, O.....W 8
Sept. 30—Joe Angell, San Francisco....KO 7

1905

Mar. 24—Sieloff Allen, Lewiston, Me....KO 5
Apr. 27—Cor. Gormerly, Portland, Me..KO 4
June 19—Beth McLeod, St. John.....KO 6
Sept. 15—Joe Gans, Baltimore.....D 15
Nov. 24—Jimmy Gardner, San Fran.....W 20

1906

Jan. 19—Joe Gans, San Fran.....KO by 15
Mar. 17—Joe Gans, Los Angeles.....KO by 10
Apr. 18—Rube Smith, Pueblo.....KO 18
July 3—Rube Smith, Pueblo.....D 10
Aug. 15—Rube Smith, Denver.....D 20
Sept. 3—Jack Dougherty, Butte, Mont..KO 19

1907

Feb. 21—Harry Lewis, Denver.....L 10
Apr. 23—Honey Mellody, Los Angeles..W 20
(Won Welterweight Title)
Nov. 1—Frank Field, Goldfield, Nev.....W 20
Nov. 27—Or. Kid Farmer, Los Angeles..KO 13

1908

Feb. 22—Stan. Ketchel, Colma, Cal..KO by 1
Apr. 23—Jimmy Gardner, Los Angeles..W 25
Nov. 5—Young Allen, Halifax, N. S.....W 8

1909

May 26—Kyle Whitney, San Francisco..D 20
July 13—Kid Krantz, Oakland.....D 6
Sept. 21—Terry Martin, Boston.....W 12
Nov. 29—Jimmy Gardner, New Haven..ND 12

1910

Feb. 4—Jimmy Clabby, Milwaukee...ND 10
Aug. 25—Sailor Tighe, Scranton.....D 10
Sept. 1—Paddy Lavin, Buffalo.....ND 10
Oct. 6—Paddy Lavin, Buffalo.....ND 10

1911

Jan. 2—Young Loughrey, Buffalo.....ND 10
Jan. 17—Dixie Kid, Buffalo.....ND 10
Feb. 2—Young Loughrey, Buffalo.....ND 10
Mar. 10—Bob Moha, Milwaukee.....ND 10
Mar. 17—Jack Dillon, Buffalo.....ND 10
June 3—Jimmy Clabby, Buffalo.....ND 10
June 12—*Kid Henry, Albany.....ND 2
*Sullivan quit, claiming foul.

1912

Apr. 29—Harry Wuest, Cincinnati.....W 10
Dec. 20—Joe Baker, St. Johns, N. B....KO 1

1913

Jan. 15—Jim Kince, St. Johns, N. B....KO 5
Jan. 22—Dick Tresser, St. Johns, N. B....KO 4
Nov. 14—Joe Geary, Portland, Me.....ND 6
Dec. 15—Paddy Lavin, Dover, N. H.....KO 2
Died 1937

TED (KID) LEWIS

Born, October 24, 1896, St. George's-in-the-East, London. Weight, 126-170. Height, 5 ft. 5½ in. Managed by Jimmy Johnstom.

1910

Knockouts: Young Sullivan. 3; George Powell, .; Joe Madden, 3; Young Smith, 3; Ted O'Neil, 5; Kid Levene, 3. Won: Sid Venner, 6; Joe Lippan, 6; Alf Jacobs, 6; Curley Bume, 6.

1911

Knockouts: Jack Ginnion, 2; Jack Marks, 7; Bill Smith, 4; Charley Smith, 4; Jack Harbobur, 3; Young Klein, 3; Walt Marshall, 3; Jim Butler, 1; Billy Griggs, 2; Alf Small, 12. Won: Nat Brooks, 10; Dick Murray, 6; Eddie Foy, 6; George Marks, 6; Tom Perkins, 6; Bill Marsh, 6; Joe Madden, 6; Alf Jacobs, 6; Jack Marks, 10; Dick Murray, 6; Young Sullivan, ; Jack Bunner, 10; Kid Levene, 6; Joe Jacobs, 6; Harry Ray, 6; Frank Warner, 6; Tom Perkins, 10; Kid Olds, 6. Draw: Young Greenstock, 6; Fred Halsband, 6.

1912

Knockouts: Jack Chinney, 5; Jack O'Neil, 3; Jack Harrison, 3; Alf Small, 5; Darkey Harris, 3; Jerry Murray, 1; Gus Venn, 7; Jim Shires, 2. Won: Jim Hales, 6; Jim Shires, 10; Tom Clifford, 6; Jack Chinney, 6; Fred Blake, 6; Billy Taylor, 8; Alf Mitchell, 10; Harry Wilson, 10; Duke Lynch, 10; Tom Mack, 6; Leon Truffler, 10; Leon Truffler, 10; George Buswell, 10; George Ruddick, 10; George Ruddick, 12; Sam Russell, 10; Allen Porter, 10; Fred Halsband, 10; Darkey Haley, 6; Seaman Hayes, 10; Harry Berry, 15; Jim Lloyd, 10. Lost: Fred Halsband, 10; Young Brooks, 15. Lost (foul): Con Houghton, 7. Knockout by: Duke Lynch, 1.

1913

Jan. 2—Jim Lloyd, Liverpool .....W 10
Jan. 4—George Buswell, London ....KO 14
Jan. 16—Nat Williams, Liverpool .....D 15
Jan. 27—Johnny Condon, Ring, Lond. ..W 20
Mar. 3—Johnny Condon, Ring, Lond. ..W 20
Apr. 7—Young Brooks, N. S. C., Lond...W 15
June 2—Joe Starmer, N. S. C., Lond. ..W 15
July 19—Harry Stirling, Ring, Lond. ....W 7
July 26—Duke Lynch, Ring, London....W 20
Aug. 23—Harry Stirling, Ring, London..W 20
Sept. 15—Fernand Quendreux, Ring, London .....KO 10
Oct. 6—Alec Lambert, N. S. C., Lond..KO 17
(Won British Featherweight Title)

1914

Jan. 14—George Buswell, London .....KO 2
Feb. 2—Paul Til, London .....WF 12
(Won European Welterweight Title)
Mar. 15—Harry Berry, London .....KO 3
Mar. 18—Ted Saunders, Coventry ....KO 6
May 30—Herb McCoy, Sydney, NSW ...W 20
June 12—Hughie Mehegan, Syd., NSW ...W 20
June 26—Young Shugrue, Syd., NSW ....W 20
July 11—Herb McCoy, Melbourne .....L 20
Aug. 1—Bobby Moore, Melbourne .....W 20
Nov. 9—Phil Bloom, N. Y. C. .....ND 10
Dec. 25—Yg. Jack O'Brien, Phila., Pa. .ND 6

1915

Jan. 1—Willie Moore, Phila., Pa. ....ND 6
Mar. 10—Frankie Mack, Havana .....W 20
Mar. 26—Jack Britton, N. Y. C. .....ND 10
Apr. 16—Johnny Lore, Montreal .....ND 10
Apr. 30—Johnny Lustig, Montreal ....ND 10
June 9—Kid Graves, N. Y. C. .....ND 10
June 23—Johnny Marto, N. Y. C. .....ND 10
June 25—Mike Mazie, N. Y. C. .....ND 10
July 21—Charlie White, N. Y. C. .....ND 10
Aug. 3—Mike Glover, Boston .....W 12
Aug. 11—Kid Curley, Buffalo .....ND 10
Aug. 17—Fighting Zunner, Buffalo ....ND 10
Aug. 31—Jack Britton, Boston.....W 12
Oct. 18—Willie Moore, Phila., Pa. .....ND 6
Oct. 26—Joe Mandot, Boston .....W 12
Nov. 2—Milburn Saylor, Boston .....W 12
Nov. 23—Jimmy Duffy, Boston .....KO 1
Nov. 30—Mike Glover, Boston .....L 12

1916

Jan. 1—Kayo Brennan, Buffalo .....ND 10
Jan. 13—Mike Glover, Boston .....W 12
Jan. 17—Kid Graves, Milwaukee .....ND 10
Jan. 20—Jack Britton, Buffalo .....ND 10
Feb. 5—Marty Farrell, Phila. .....ND 6
Feb. 9—Soldier Bartfield, Buffalo .....ND 10
Feb. 15—Jack Britton, N. Y. C. .....ND 10
Feb. 21—Jimmy Duffy, Buffalo .....ND 10
Feb. 24—Harry Trendall, St. Louis ....KO 7
Mar. 1—Harry Stone, New Orleans ...W 20
Apr. 19—Jake Abel, Chattanooga .....W 8
Apr. 24—Jack Britton, New Orleans ....L 20
May 18—Mike Gibbons, N. Y. C. .....ND 10
May 24—Eddie Moha, Dayton, O. .....KO 13
Oct. 17—Jack Britton, Boston .....L 12
Oct. 24—Young Denny, St. Louis .....ND 12
Nov. 14—Jack Britton, Boston .....L 12
Nov. 23—Johnny Griffiths, Cleveland ..ND 10
Dec. 21—Johnny Griffiths, Cleveland ..ND 10

1917

Jan. 29—Willy Beecher, N. Y. C. .....ND 10
Jan. 31—Sam Robideau, Providence ...W 15
Feb. 6—Kid Graves, N. Y. C. .....KO 9
Feb. 26—Johnny Griffiths, Akron .....ND 12
Mar. 19—Willy Moore, N .Y. C. .....KO 1
Mar. 26—Jack Britton, Cincinnati ....ND 10
Apr. 4—Jim Coffey, N. Y. C. .....KO 1
Apr. 12—Billy Weeks, Springfield.....KO 12
Apr. 28—Johnny Griffiths, Columbus..ND 12
May 4—Jimmy O'Hagen, N. Y. C. ....KO 2
May 22—Joe Egan, Boston .....W 12
June 6—Jack Britton, St. Louis.....ND 10
June 14—Jack Britton, N. Y. C. .....ND 10
June 25—*Jack Britton, Drayton .....W 20
July 4—**Johnny Griffiths, Akron....ND 15
Aug. 7—Jimmy O'Hagen, Saratoga ....ND 10
Aug. 17—Mike O'Dowd, N. Y. C. .....ND 10
Aug. 28—Mike O'Dowd, Boston .....L 12
Aug. 31—**Albert Badoud, N. Y. C. ....KO 1
Sept. 3—Soldier Bartfield, Buffalo ....ND 10
Sept. 11—Soldier Bartfield, Rochester ..ND 10
Sept. 14—Jimmy O'Hagen, Brooklyn ...ND 10
Sept. 15—Italian Joe Gans, Brooklyn ...ND 10
Sept. 24—Frank Carbone, N. Y. C. .....ND 10
Oct. 24—Battling Ortega, Oakland .....D 4
Nov. 13—Johnny McCarthy, San Fran. ..W 4
Dec. 17—Bryan Downey, Columbus ...ND 12

* Won Welterweight Title.
** Title Bout.

1918

Jan. 14—Soldier Bartfield, Columbus ..ND 12
Jan. 23—Soldier Bartfield, Toronto ...ND 10
Feb. 4—Johnny Tillman, Phila. .....ND 6
Feb. 18—Jimmy Duffy, Toledo .....KO 1
Feb. 25—Soldier Bartfield, Phila. .....ND 6
Feb. 26—Willy Langford, Buffalo .....ND 10
Mar. 6—Jack Britton, Atlanta .....ND 10
Apr. 16—Joe Egan, Milwaukee .....ND 10
May 2—Jack Britton, Scranton .....D 10
May 17—*Johnny Tillman, Denver .....W 20
May 24—Jack Britton, N. Y. C. .....ND 6
June 20—Jack Britton, N. Y. City .....ND 6
June 25—Tommy Robson, Boston .....W 12
July 4—*Johnny Griffiths, Akron .....ND 20
Aug. 3—Tommy Robson, Boston .....W 12
Aug 17—Walter Mohr, Jersey City ....ND 8
Sept. 23—Benny Leonard, Newark ....ND 8

* Title Bout.

1919

Jan. 1—Bryan Downey, Columbus ....ND 12
Jan. 15—George Rivet, Montreal .....ND 10
Mar. 10—Johnny Griffiths, Memphis ...ND 8
Mar. 17—*Jack Britton, Canton, O. ...KO by 9
July 14—Steve Latzo, Philadelphia ....ND 6
July 28—Jack Britton, Jersey City ....ND 8
Aug. 4—Steve Latzo, Philadelphia ....ND 6
Sept. 1—Mike O'Dowd, Syracuse, N. Y..ND 10
Oct. 11—K. O. Laughlin, Portld., Me..KO 1
Oct. 16—Jimmy McCabe, Atl. City ....KC 1
Oct. 29—Jake Abel, Atlanta .....W 10
Dec. 26—Matt Wells, Albert H., Lon. ..KO 12

* Lost Welterweight Title.

1920

Jan. 13—Frank Moody, Manchester ....KO 1
Feb. 14—Prunier, Paris .....KO 9
Feb. 28—Jerry Shea, Mountain Ash ....KO 1
Mar. 4—Gus Platts, Sheffield .....W 18
Mar. 11—Johnny Bee, Holborn Std. ....KO 4
Apr. 5—Kid Doyle, Liverpool .....W 11
Apr. 30—Kid Doyle, Holborn Std. .....W 5
June 9—Johnny Basham, Olympia ....KO 9

Sept. 23—Mike O'Dowd, Jersey City ---ND 12
Oct. 12—Marcel Thomas, Jersey City .ND 6
Nov. 19—Johnny Basham, Albert Hall..KO 19

1921

Feb. 7—Jack Britton, N. Y. C. ---------L 15
Mar. 16—Jack Perry, Detroit ----------ND 10
Apr. 8—Nate Siegel, Boston ----------L 10
Apr. 13—Augie Ratner, N. Y. C. --------L 15
June 27—Jack Bloomfield, Holland Pk..W 20
Sept. 20—Ernie Barriean, Toronto ------KO 10
Oct. 14—Johnny Basham, Albert Hall..KO 12
Nov. 17—Boy McCormick, Albert Hall--W 14

1922

Feb. 17—Tom Gummer, Brighton ------KO 1
May 11—George Carpentier, Olym..KO by 1
June 19—Frankie Burns, Holland Pk. ..KO 11
Sept. 4—Marcel Thomas, Premierland --W 4
Sept. 20—Roland Todd, Holland Park ---W 20

1923

July 31—Augie Ratner, London ---------L 20
Oct. 4—Frank Burns, London ---------W 20
Nov. 8—Fred Archer, London ---------W 20
Feb. 15—*Roland Todd, London ---------L 20
July 30—Augie Ratner, London ---------L 20
Oct. 4—Frankie Burns, London -------W 20
*For European Middleweight Title.

1924

Feb. 17—Bruno Frattini, Milan, Italy --KO 17
Mar. 18—Francis Charles, Paris ---------W 15
June 1—Piet Hobin ----------D 20
July 3—Johnny Brown ----------W 20
Nov. 26—Tommy Milligan, Edinb., Scot..L 20
(Lost British and European Welterweight Titles.)

1925

Jan. 22—Francis Charles, London -------W 20
Mar. 19—Tommy Milligan, London ----LF 5
July 10—Bob Sage, Hollywood, Cal. ----W 10
Oct. 8—Marcel Thuru, London -------LF 1
Nov. —Simmon Rossman, London ----LF 8

JACK BRITTON
Clinton, N. Y.

JACK BRITTON

(William J. Breslin)

Born, October 14, 1885, Clinton, N. Y. Nationality, Irish-American. Weight, 144 lbs. Height, 5 ft. 8 in. Managed by Dan Morgan.

1905

Won: Johnny Earle, 6; Eddie Wallace, 6. No decisions: Young Loughrey, 6; Tommy Herman, 6; Tod Moran, 6; Eddie Carter, 6; Eddie Fay, 6; Young Kary, 6; Young Farrell, 6; Joe Smith, 6; Kid Hagan, 6.
Oct. 20—Steve Kinney ----------KO by 1

1906

Knockout: Johnny Reagan, 2. No decisions: Phil Griffin, 6; Bobby O'Neal, 6; Toney Haney, 6; Young Loughrey, 6; Reddy Moore, 6; Mississippi, 10; Terry Young, 6; Eddie O'Neal, 6.

1907

Knockout: Kid Gilbert, 2. Won: Kid Beebe, 6; Battling Stinger, 10. No decisions: Lew Sheppard, 6; Art Edmonds, 6; Percy Cove, 6; Percy Cove, 6; Young Pierce, 6; Mike Fleming, 6; Johnny Johnson, 6; Dimp O'Donnell, 6; Kid Haney, 6; Phil Griffin, 6; Reddy Moore, 6; Al Grander, 6.

1908

Knockouts: Young Bechtel, 2; Jim Holland, 4; Jimmy Dasher, 6. Won: Kid Burns, 10; Toney Haney, 6; Tommy Love, 6; Willie Lucas, 6. No decisions: Rouse O'Brien, 6; Tommy Carey, 6; Willie Riley, 6; Billy Glover, 6; Joe Seiger, 10; Johnny Dwyer, 6. Draw: Leo Houck, 6.

1909

Jan. 10—Kid Broad, Philadelphia ----ND 6
Jan. 18—Harry Stone, Phila. ----------D 6
Feb. 2—Reddy Moore, Philadelphia ---ND 6
Apr. 17—Joe Hurst, Philadelphia -----ND 6
July 12—Chas. (Twin) Miller, Phila.---ND 6
Aug. 5—Joe Theel, Philadelphia ------ND 6
Sept. 14—Leo Houck, Lancaster --------W 6
Oct. 6—Leo Houck, Lancaster ---------W 6
Nov. 8—Johnny Hogan, Reading--------W 6
Nov. 22—Jack Curley, Savannah -------W 15
Dec. 3—Kid Farmer, Savannah -------LF 3
Dec. 10—Kid Farmer, Savannah ------KO 7
Dec. 17—Patsey Hogan, Savannah ----KO 14
Dec. 28—Jimmy Dasher, Savannah ------W 15

1910

Jan. 4—Nathan Erlich, Philadelphia --ND 6
Jan. 24—Tommy O'Keefe, Phila. ------ND 6
Feb. 7—Harry Stone, Philadelphia ---ND 6
Feb. 22—Young Erne, Philadelphia ----ND 6
Mar. 10—Harry Cutch, Philadelphia ---ND 6
Mar. 22—Mike Memsic, Atlanta --------W 10
Apr. 11—Dummy Decker, Savannah ---D 15
Apr. 18—Dummy Decker, Savannah ----W 15
May 25—Tommy Devlin, Savannah -----D 10
June 30—Ray Bronson, New Orleans----L 10
Aug. 19—Jack McGuire, Savannah ----KO 7
Nov. 12—Bert Keyes, Savannah --------W 15
Nov. 14—Young Saylor, Memphis -------D 8
Nov. 21—Kid Farmer, Memphis --------W 8
Dec. 5—Frankie White, Atlanta --------D 10
Dec. 12—Ray Temple, Memphis ---------D 8

1911

Jan. 30—Packey MacFarland, Memphis--D 8
Apr. 21—Jake Barada, St. Joseph ------W 15
May 9—Johnny Marto, N. Y. C. ------ND 10
Sept. 8—Jerry Murphy, San Fran. -----L 4
Sept. 22—Denny O'Brien, San Fran. ---KO 1
Oct. 6—Willie Ritchie, San Fran. -----L 4
Oct. 14—Johnny McCarthy, Sacramento–W 10

1912

Jan. 5—Al Rogers, San Fran. ---------W 10
Apr. 29—Pal Moore, San Fran.----------W 20
July 17—Harry Stone, N. Y. C. ---------ND 10
Aug. 12—Eddie Smith, N. Y. C.---------ND 10
Aug. 27—Eddie Murphy, Boston--------W 11
Sept. 10—Willie Beecher, N. Y. C. ------ND 10
Sept. 17—Young Saylor, Boston ---------W 6
Sept. 24—Jack Redmond, N. Y. C. ------ND 10
Oct. 2—Joe Egan, N. Y. C. ----------KO 4
Oct. 7—Yng. McDonough, Thornton --ND 12
Oct. 11—Leach Cross, N. Y. C. ---------ND 10
Oct. 24—Freddie Duffy, N. Y. C. -------ND 10
Nov. 28—Young Saylor, Dayton --------W 7
Dec. 5—Billy Bennett, Brooklyn ------W 10
Dec. 6—Young Loughrey, Phila. ------ND 6
Dec. 17—Frankie Nelson, N .Y .C. -----ND 10
Dec. 23—Young Ahearn, Brooklyn ----ND 10
Dec. 25—Tommy O'Keefe, Phila. ------KO 2

1913

Jan. 10—Young Thomas, New Orleans --W 10
Jan. 18—Frankie Gage, New Orleans--KO 9
Jan. 27—Jimmy Evans, Memphis ------W 7
Jan. 31—Eddie Hanlon, Savannah ------W 7
Mar. 7—Packey McFarland, N. Y. C. --ND 10
Mar. 17—Johnny Krause, Philadelphia-ND 6
Mar. 20—Young Brown, N. Y. C. ------ND 10
Mar. 31—Kid Curley, Philadelphia----KO 3
Apr. 15—Marty Baldwin, N. Y. C. ------ND 10
Apr. 21—Pal Moore, Philadelphia -----ND 4
Apr. 22—Johnny Dohan, N. Y. C. ------ND 10
May 17—Kid Graves, Philadelphia ----ND 6
May 20—Eddie Murphy, Kenosha, Wis..ND 10
May 29—Jimmy Duffy, Buffalo ---------LF 6
June 23—Jimmy Duffy, Buffalo -------ND 10
July 4—Charlie White, New Orleans --W 18
Sept. 14—Mike Glover, Brooklyn ------ND 10

1914

Jan. 5—Phil Bloom, N. Y. C. ---------ND 10
Jan. 19—Mike Glover, N. Y. C. ---------ND 10
Jan. 31—Ray Campbell, Brooklyn ----ND 10
Feb. 10—Johnny Dohan, Brooklyn ----ND 10
Feb. 17—Gene Moriarty, Brooklyn -----W 7
Mar. 7—Joe Hirst, Philadelphia--------ND 6
Mar. 10—Kid Graves, Brooklyn ------ND 10
Mar. 30—Leo Kelly, St. Louis ---------ND 8
Apr. 14—Billy Griffith, Cincinnati-----ND 10
Apr. 25—Kid Graves, Philadelphia------ND 6
June 30—Joe Eagan, Boston ----------W 4
July 4—Johnny Griffiths, Akron, O...ND 12
Sept. 26—Soldier Bartfield, Brooklyn---ND 10
Oct. 9—Eddie Moran, Brooklyn -------ND 10
Nov. 2—Eddie Moran, New Britain----W 12
Nov. 26—Soldier Bartfield, Brooklyn---ND 10

1915

Jan. 9—Frankie Notter, Brooklyn----ND 10
Jan. 30—Kid Graves, Brooklyn -------ND 10
Mar. 4—Sel O'Donnell, Philadelphia--ND 6
Mar. 6—Jack Toland, Brooklyn -------ND 10
Mar. 13—Phil Bloom, Brooklyn--------ND 10
Mar. 26—Ted Lewis, N. Y. C.---------ND 10
May 17—Leo Kelley, Columbus -------ND 12
June 1—Young Denny, Cincinnati-----ND 10
June 24—Mike Glover, Boston---------W 12
Aug. 31—Ted Lewis, Boston ----------L 12
Sept. 6—Johnny Griffiths, Canton-----ND 12
Sept. 28—Ted Lewis, Boston----------L 12
Oct. 30—Terry Mitchell, Brooklyn-----ND 10
Dec. 28—Johnny Griffiths, Akron------ND 12

1916

Jan. 20—Ted Lewis, Buffalo ----------ND 10
Feb. 5—Silent Martin, Brooklyn------ND 10
Feb. 15—Ted Lewis, Brooklyn---------ND 10
Mar. 13—K. O. Brennan, Buffalo------ND 10
Mar. 22—Kid Graves, Dayton ---------ND 15
Apr. 25—Ted Lewis, New Orleans-------W 20
June 6—Mike O'Dowd, Boston ---------W 12
June 23—Battling Kopen, Syracuse-----ND 10
Sept. 5—Joe Welling, Buffalo --------ND 10
Oct. 2—Jimmy Coffey, Schenectady--ND 10
Oct. 17—Ted Lewis, Boston ----------W 12
Nov. 14—Ted Lewis, Boston----------D 12
Nov. 21—Charley White, Boston-------W 12
Dec. 4—Steve Latzo, Wilkes-Barre----ND 10
Dec. 8—Sam Rabideau, Cleveland------ND 10

1917

Jan. 1—Jimmy Duffy, Buffalo --------ND 10
Jan. 25—Mike O'Dowd, St. Paul--------ND 10
Jan. 29—Johnny Griffiths, Cincinnati--ND 10
Mar. 5—Bryan Downey, Columbus----ND 12
Mar. 26—Ted Lewis, Cincinnati -------ND 10
May 8—Mike O'Dowd, Brooklyn------ND 10
May 19—Ted Lewis, Toronto ----------ND 10
June 6—Ted Lewis, St. Louis ---------ND 10
June 14—Ted Lewis, N. Y. C.----------ND 10
June 25—*Ted Lewis, Dayton----------L 20
Sept. 14—Marty Cross, N. Y. C.-------ND 10
Oct. 19—Benny Leonard, N. Y. C.------ND 10
Nov. 12—Johnny Tillman, Philadelphia ND 6
Nov. 13—Soldier Bartfield, Buffalo ----ND 10

*For Welterweight title, Lon Bauman, referee.

1918

Jan. 1—Jimmy Duffy, Buffalo --------ND 10
Jan. 16—Tommy Robson, Providence---W 12
Feb. 11—Marty Gross, Providence------W 12
Mar. 6—Ted Lewis, Atlanta----------ND 10
Mar. 20—Vic Moran, Chattanooga------KO 6
Mar. 27—Jimmy Duffy, Atlanta --------W 8
May 2—Ted Lewis, Scranton----------D 10
May 24—Ted Lewis, New York --------ND 6
June 20—Ted Lewis, New York --------ND 6

1919

Feb. 3—Al Doty, Canton, O.----------ND 12
Feb. 10—Willy Ryan, Trenton, N. J.----ND 8
Mar. 17—*Ted Lewis, Canton, O.-------KO 9
Mar. 24—Jack Perry, Pittsburgh------ND 10
Apr. 8—Bryan Downey, Canton, O.----ND 12
Apr. 28—Jock Malone, St. Paul, Minn.--ND 10
May 5—Johnny Griffiths, Buffalo------ND 10
May 12—Johnny Tillman, Baltimore---ND 12
May 19—Joe Welling, Syracuse, N. Y.--ND 10
May 24—Jimmy McCabe, Philadelphia--ND 6
June 13—Walter Mohr, Montreal -------ND 10
June 26—Jack Perry, Cumerland, Md.--ND 12
July 4—Johnny Griffiths, Canton------ND 12
July 10—Al Doty, Connellsville, Pa.----KO 2
July 28—Ted Lewis, Jersey City-------ND 8
Aug. 7—Johnny Griffiths, Denver-----ND 12
Aug. 22—Mike O'Dowd, Newark ------ND 8
Nov. 5—Johnny Tillman, Detroit ------ND 10
Nov. 7—Goats Doig, La Salle, Ill.-----ND 10
Nov. 25—Harvey Thorpe, Buffalo------ND 10
Dec. 1—Billy Ryan, Canton ----------KO 11

*Britton won welterweight title.

1920

Jan. 30—Jimmy Conway, Savannah-----W 12
Mar. 17—Kid Abberts, Bayonne, N. J.--ND 8
Mar. 8—Dave Palttz, Hartford, Conn.--ND 10
Mar. 17—Jack Perry, Canton, O.-------ND 12
Mar. 26—Bryan Downey, Cleveland----ND 10
Apr. 7—Dennis O'Keefe, Kenosha, Wis. ----------ND 10
Apr. 26—Jock Malone, Canton, O.------W 12
May 17—Mike O'Dowd, Canton, O.------L 12
May 31—Johnny Griffiths, Akron, O.---W 15
June 2—Young Joe Borrell, Phila.-----ND 8
June 7—Len Rowlands, Phila.----------ND 8
June 26—Marcel Thomas, Newark, N. J.KO 10
Aug. 23—Lou Bogash, Bridgeport ------D 12
Sept. 6—Ray Bronson, Cedar Point-----W 10
Sept. 13—Johnny Tillman, Cleveland---ND 10
Oct. 7—Jack Perry, Toledo ----------D 12
Nov. 18—Morris Luz, Kansas City, Mo.-ND 10
Nov. 23—Bud Logan, San Antonio, Tex.-ND 10
Nov. 29—Jake Abel, Atlanta, Ga. ------W 10
Dec. 6—Pinky Mitchell, Milwaukee---ND 10

1921

Feb. 7—Ted Lewis, N. Y. C.----------W 15
Mar. 7—Johnny Tilman, Des Moines--ND 10
Apr. 5—Dave Shade, N. Y. C.---------D 10
May 10—Tracey Davis, N. Y. C.--------D 4
June 7—Frank Barrbour, Newark -----D 10
July 18—Mickey Walker, Newark, N. J.-ND 12
Sept. 7—Jim Montgomery, Newark---ND 10

1922

Feb. 17—Dave Shade, N. Y. C.----------D 15
May 5—Cowboy Padgett, Omaha, Neb.ND 10
May 16—Morrie Lux, Tulsa, Okla.------KO 5
May 26—Ray Long, Oklahoma City -----D 12
June 26—*Benny Leonard, N. Y. C.-----WF 13
Oct. 10—Jimmy Kelly, Havana ---------W 12
Nov. 1—†Mickey Walker, N. Y. C.------L 15

*For welterweight title.
†Lost world welterweight title.

1923

May 3—Joe O'Hara, Chicago ----------ND 10
June 14—Soldier Bartfield, N. Y. C.-----W 10
Nov. 20—Frankie Schoell, Boston -------L 10

1924

Jan. 21—Fred Archer, Canton, Ohio ---ND 10
Feb. 11—Johnny Karr, Canton, Ohio---ND 10
Aug. 28—Jack Rappaport, Newark, N. J.ND 10
Oct. 1—K. O. Phil Kaplan, Jersey City, N. J. ----------ND 10
Oct. 13—Phil Krug, Newark, N. J.-----ND 10
Nov. 19—Jimmy Duffy, Oakland, Calif.---L 4
Dec. 2—Sailor Billy Vincent, Los Ang.--W 4

1925

Jan. 16—Norman Genet, San Fran.-----W 8
Jan. 22—Izy Tanner, Portland, Ore. ----W 10
Feb. 20—Billy Wells, San Francisco ----L 10
Mar. 20—Morrie Schlaifer, Omaha, Nebr.-L 10
May 20—Ray Moore, Los Angeles-------W 10
June 3—Harry Ritzer, Wilmington, Calif.W 10
June 26—Dave Forbes, Kans. City, Kans.ND 10

1926

Aug. 2—Red McLaughlin, Miami -------W 10

1927

Apr. 2—Arturo Shekels, Pompano, Fla..W 10
Aug. 29—George Levine, N. Y. C.-------W 10
Sept. 12—Irish Tommy Jordan, N. Y. C.--W 10
Sept. 19—Joey Knapp, N. Y. C.---------W 10
Oct. 17—Hilario Martinez, N. Y. C.-----L 10
Nov. 14—Jimmy Jones, Canton, O.------L 10

1928

Jan. 4—Lloyd Hybert, Cleveland -----NC 5
(Stopped by referee)
Aug. 15—Tony Vaccarelli, N. Y. C.------W 10
Aug. 28—Pal Silvers, N. Y. C.----------L 10
Sept. 24—Mickey Sears, Lynn, Mass.----W 10
Oct. 1—Pete Pacheco, Boston ---------W 10
Oct. 16—Laddie Lee, Portland, Me.-----W 10
Oct. 22—Meyer Cohen, Holyoke, Mass..W 10
Nov. 1—Danny Sears, Portsmouth, N. H.W 10
Nov. 14—Larry Brignolia, Boston ------W 10
Dec. 7—Frankie O'Brien, Boston-------L 10
Dec. 20—Canada Lee, Boston ----------W 10

1929

Mar. 22—Farmer Joe Cooper, N. Orleans..W 10
Apr. 8—Grover Mallini, Mobile, Ala....W 10
Apr. 12—Tot Wilson, Macon, Ga.....W 10
Apr. 22—"Rebel" Red Herring, Memphis, Tenn. .....L 8
Apr. 30—Ted Goodrich, Atlanta, Ga.....W 10
June 10—Bill Brown, New Orleans.....W 12
June 23—Patsy Pollock, Chicago .....W 10
July 9—"Ham" Jenkins, Denver .....L 10
Aug. 21—Henry Firpo, Zanesville, O.....L 10
Sept. 3—T.N.T. Gibbons, Kenton, O.....D 10
Sept. 30—Johnny Roberts, Portsmouth, O.L 10
Dec. 17—Farmer J. Cooper, Charlotte, N. C. .....L 10

1930

Mar. 6—Al Schell, Hartford, Conn. .....W 10
May 8—Yng. Bobby Ruffalo, Buffalo ...W 8
Retired in 1930 to become boxing instructor.

PETE LATZO

Born, Aug. 1, 1902, Coloraine, Pa. Nationality, Slav-American. Weight, 175 lbs. Height, 5 ft. 8 in. Started boxing in 1919 under ring name of Young Clancy.

1919

Knockouts: Feb. 13 Red Ferguson, 3; Frankie Dehat, 5; Ed Milhelm, 2; K. O. Grant, 2. No decisions: Charley Warren, 3; Allen Crawley, 6; Jake Henry, 6; Joe Shugars, 6; Billy Gannon, 6; Joe Shugars, 6.

1920

Knockouts: Mickey Malloy, 3; Frankie McCarthy, 6; Ren Carlin, 6. No decisions: Joe O'Neil, 10; Al Reynolds, 8; Joe O'Neil, 10; Al Reynolds, 10; Willie Ritchie, 10; Georgie Reynolds, 10; Al Murphy, 10; Johnny Maloney, 10; Georgie Reynolds, 10; Willie Ritchie, 10; Frankie Venchall, 10; Jimmy Shevlin, 10.

1921

Knockouts: Jake Shuffer, 1; Harry Turner, 2; Nick "Kid" Moone, 6; Jimmy Sullivan, 7. Won: Jimmy Duffy, 12. No decisions: Al Dewey, 10; Georgie Reynolds, 10; Sammy Berne, 10; Sud Logan, 8; Tim Dorney, 10; Johnny Herman, 10; Tim Droney, 10; Barney Adair, 10; Tim Droney, 10; Jack Palmer, 10.

1922

Jan. 26—Frankie Schoell, Buffalo.....W 10
May 19—Dave Shade, Wilkes-Barre ....ND 10
July 25—Paul Doyle, Scranton .....ND 10
Oct. 3—Frankie Schoell, Scranton ....ND 10
Dec. 11—Sailor Friedman, Phila. .....ND 8
Dec. 18—Bomb. Billy Wells, Scranton..ND 10
Won. Jack Palmer, 10. No decision: Al Norton, 10; Jack Palmer, 10; Al Brown, 10; Marty Summers, 10; Eddie Shevlin, 10; Georgie Ward, 10; Tim Droney, 10.

1923

Feb. 6—Paul Doyle, Boston .....L 10
Mar. 22—Mickey Walker, Newark .....ND 12
Mar. 29—Georgie Ward, Newark.....ND 12
Apr. 12—Jimmy Jones, Youngstown....ND 12
Knockouts: George Ernie, 5; Wally Hinkle, 2. Won: Johnny Nichols, 12. No decision: Johnny Karr, 12; Frankie Schoell, 10.

1924

Feb. 25—Bomb. Billy Wells, Boston .....L 10
Mar. 4—Georgie Ward, Scranton .....W 10
June 27—KO Phil Kaplan, Scranton.....W 12
July 7—Georgie Ward, N. Y. C.....W 10
July 21—Frankie Venchall, Wilkes-Barre W 10
Knockout: Frankie Quill, 3. Won: Harry Galfund, 10; Young Leach Cross, 10; Morris Schlaifer, 10; Tillie "Kid" Herman, 4. No decision: Willie Harmon, 12; Frankie Schoell, 10.

1925

Jan. 19—Eddie Burnbrook, Scranton...KO 2
Jan. 28—Bomb. Billy Wells, Oakland....L 10
May 11—Willie Harmon, Scranton.....W 10
Oct. 12—Bobby Barrett, Scranton .....W 10
Dec. 21—Bombardier Billy Wells, Newark .....ND 12
—Patsy Haley .....KO 2
—Manny Owens .....KO 4
—Jack Rappaport .....W 10
—Georgie Levine .....W 10
—Italian Joe Gans .....W 10
—Morrie Schlaifer .....KO by 3

1926

Jan. 4—Italian Joe Gans, Brooklyn....W 10
Jan. 25—Joe Carlo, Scranton .....KO 1
Feb. 12—Morrie Schlaifer, Phila. .....W 10
Mar. 22—George Russell, Wilkes-Barre..KO 9
May 20—Mickey Walker, Scranton .....W 10
(Won world welterweight championship)
June 29—*Willie Harmon, Newark.....KO 5
July 9—*George Levine, N. Y. C.....WF 4
July 16—Sid Nelson, Steubenville.....KO 4
Dec. 8—Joe Simonovich, Newark.....ND 10
*Title bout.

1927

Jan. 14—Sergt. Sammy Baker, Wilkes-Barre .....W 10
Jan. 24—Jimmy Jones, Pittsburgh .....W 10
Feb. 18—Billy Piltz, Oklahoma City ....W 10
Feb. 21—Clyde Hull, Dallas, Tex.....ND 10
Mar. 10—Joe Simonovich, Chicago .....L 10
May 9—Jack Rappaport, Scranton, Pa. KO 3
June 3—*Joe Dundee, New York .....L 15
Aug. 23—Allentown Joe Gans, Wilkes-Barre .....WF 8
Aug. 30—Jack McVey, Cleveland, O.....D 12
Sept. 19—Dick Evans, Canton, O. .....W 10
Sept. 30—Tiger Flowers, Wilkes-Barre...L 10
Oct. 10—Wyoming Warner, Phila. .....KO 2
Oct. 28—Frankie Schoell, Buffalo, N. Y..L 10
Nov. 21—Maxie Rosenbloom, Phila.....L 10
*Lost welterweight title.

1928

Feb. 16—Maxie Rosenbloom, Wilkes-B...W 10
Feb. 23—Paul Swiderski, Syracuse .....W 10
Apr. 25—Tony Marullo, N. Y. C.....W 10
May 14—Bing Conley, N. Y. C.....W 10
June 1—Tommy Loughran, Brooklyn....L 15
(Light Heavyweight Title Bout)
June 12—Leo Lomski, Brooklyn .....WF 6
July 16—Tommy Loughran, Wilkes-B...L 10
Aug. 20—Matt Adgie, Philadelphia .....W 10
Sept. 7—Leo Lomski, Detroit, Mich.....L 10
Oct. 5—Charlie Belanger, Detroit .....W 10
Oct. 17—Jame J. Braddock, Newark.....L 10

1929

Feb. 1—Louis Armand, New Orleans..KO 3

1930

Jan. 16—Eddie Clark, Atlantic City....KO 6
Jan. 27—Billy Jones, Philadelphia .....L 10
Feb. 21—Larry Johnson, N. Y. C.....W 10
May 27—Jimmy Slattery, Boston .....NC 7
June 18—Larry Johnson, New York....WF 6
July 31—Frankie Cawley, Wilkes-Barre..L 10
Oct. 13—Tait Littman, Milwaukee .....L 10

1931

Jan. 22—Joe Banovic, Scranton .....L 10
Feb. 2—Johnnie Pilc, Newark .....L 10
Feb. 26—Sam Weiss, Allentown, Pa.....W 10
Mar. 12—Sam Weiss, Allentown, Pa.....W 10
Mar. 26—Rattle Kichline, Bethlehem.....W 10
Apr. 27—Matt Adgie, Philadelphia .....W 10
May 18—Charley Belanger, Toronto .....L 8
June 9—Battling Bozo, Atlanta .....L 10
June 22—Battling Bozo, Birmingham.....L 10
June 29—Al Ettore, Philadelphia .....L 10
July 22—Sammy Weiss, Laurel .....L 10
Aug. 19—Jimmy Britt, Washington, N. J..L 10
Sept. 4—George Manley, Denver .....L 10

1932

Feb. 26—Joe Banovic, N. Y. C.....L 10

1934

Jan. 18—Harry Fuller, Scranton, Pa.....L 10
Apr. 27—Billy Ketchell, Philadelphia....L 10
June 5—Teddy Yarosz, Pittsburgh..KO by 4

JOE DUNDEE

(Samuel Lazzaro)

Born, 1902, Italy. Nationality, Italian-American. Weight, 147 lbs. Height 5 ft. 7 in. Managed by Max Waxman.

1921

Knockouts: Danny Duarte, 9; Speedy Lawrence, 4. Won: Harry Rice, 8; Goldy Ahearne, 8; Joe McCabe, 6; Freddy Jacks, 12; Ralph Brady, 12; Johnny Leonard, 8; Len Mahoney, 12. Lost: Len Mahoney, 15; Len Mahoney, 12; Len Mahoney, 12. Draw: Eddie Kid Wagner, 8.

1922

Won: Andy Bowen, 10; Tommy Cleary, 12; Gene Pointier, 10; Roddy McDonald, 12; Pedro Campo, 12; Matty Brook, 8. KO by: Andy Chaney, 8.

1923

Knockout: Jack Darcy, 3. Won: Mel Coogan, 12; Ever Hammer, 12; Jack Zivic, 12; Joe Welling, 12; Ted Marchant, 12.

1924

Jan. 7—Ted Marchant, Philadelphia...W 10
Jan. 16—Billy Angelo, Baltimore.....KO 8
Mar. 12—Alex Hart, Philadelphia.....L 12
Apr. 2—Andy Chaney, Baltimore.....W 12
Apr. 30—Johnny Donnelly, Baltimore...KO 4
May 5—Jack Rappaport, Newark.....ND 12
June 13—Sailor Friedman, Baltimore....W 12
June 27—Johnny Clinton, N. Y. C.....W 12
Aug. 4—Joe Tiplitz, Philadelphia.....D 10
Aug. 26—Bud Christiano, Philadelphia...W 10
Oct. 1—Red Cap Wilson, Baltimore...KO 6
Nov. 5—Joe Tiplitz, Baltimore.....WF 7
Nov. 11—Sailor Friedman, Newark.....D 12
Dec. 8—Alex Hart, Baltimore.....D 15
Dec. 25—Johnny Mosley, Philadelphia...W 10

1925

Jan. 19—Nate Goldman, Philadelphia...KO 4
Feb. 2—Cuddy DeMarco, Baltimore.....W 10
Feb. 11—Sailor Friedman, Philadelphia..W 10
Feb. 25—Charlie O'Connell, N. Y. C.....L 10
Mar. 16—Sid Barbarian, Baltimore.....W 12
Apr. 27—Alex Hart, Baltimore.....D 15
July 16—Lew Tendler, Philadelphia.....D 10
Aug. 10—Nate Goldman, Philadelphia...KO 3
Aug. 17—Louis Vincenti, N. Y. C.....W 12
Sept. 24—Pinkey Mitchell, Philadelphia...W 10
Oct. 12—Pep O'Brien, Baltimore.....W 12
Dec. 5—Young Leonard, Phila.....KO 3
Dec. 7—Harry Dudley, Newark, N. J...ND 12

1926

Jan. 15—Jack McVey, N. Y. C.....W 10
Jan. 29—Joe Simonovich, N. Y. C.....W 10
Feb. 12—Jimmy Jones, N Y. C.....W 10
Mar. 1—Tom Freeman, N. Y. C.....KO 4
Apr. 6—Georgie Levine, N. Y. C.....W 10
May 7—Georgie Levine, N Y. C.....W 8
May 28—Willie Harmon, N. Y. C.....W 10
June 24—Mickey Walker, N. Y. C.....KO 8
Sept. 9—Eddie Burnbrook, N. Y. C....KO 3
Oct. 15—Jack Zivic, N. Y. C.....W 10
Dec. 4—Eddie Roberts, San Fran...KO by 1

1927

Jan. 14—Eddie Roberts, N. Y. C.....W 10
May 11—Billy Drako, Annapolis, Md....ND 10
May 2—Johnny Mendelsohn, Balt. ....KO 4
June 3—Pete Latzo, N. Y. C.....W 15
(Won World's Welterweight Title)
July 13—Billy Drako, Cincinnati, O....W 10
Aug. 11—Pinky Mitchell, Milwaukee.Stpd. 6
Sept. 22—Johnny Indrisano, Boston.....L 10
Dec. 9—Meyer Grace, Indianapolis....ND 10

1928

Jan. 9—Joe Reno, Trenton, N. J.....W 10
Jan. 16—Jean Mangeot, Newark.....KO 9
Jan. 23—Joe Simonich, Philadelphia....W 10
Feb. 13—Clyde Hull, Cleveland.....KO 8
Apr. 20—Julian Jim Moran, Tampa.....KO 9
Apr. 26—Billy Drako, St. Louis.....KO 3
May 17—George Levine, Detroit.....NC 9
July 7—Hilario Martinez, Philadelphia KO 8
Aug. 30—Young Jack Thompson, Chicago.....KO by 2
Sept. 17—Johnny Roberts, Charlotte, N. C.....W 10
Sept. 28—Jimmy Finley, Tampa.....D 10
Oct. 22—Walcott Langford, Phila.....W 10

1929

Jan. 14—Johnny Roberts, Portsmouth ..W 10
Jan. 25—Al Mello, Boston, Mass.....L 10
Apr. 12—Al Mello, Boston, Mass.....L 10
May 9—Jack Ketchell, Elaine, Ohio ....W 10
June 17—Billy Alger, Braddock, Pa.....KO 8
July 25—Jackie Fields, Detroit.....LF 2
(Lost Welterweight Title)
Oct. 13—Bert Colima, Mexico City.....W 10
Nov. 4—Billy Angelo, Philadelphia ....W 10

1930

Feb. 3—Paulie Walker, Philadelphia....L 10
Mar. 3—Joe Trippe, Rochester, N. Y....W 10
Mar. 18—Ted Goodrich, Atlanta....KO by 2
Apr. 14—Bucky Lawless, Rochester.....L 10
May 28—Harry Mason, N. Y. C.....W 10
Aug. 11—Buck McTiernan, Pittsburgh...D 10
Sept. 11—Ben Jeby, N. Y. C.....L 8
Oct. 3—Peter Susky, Scranton.....KO by 3

JACKIE FIELDS

(John Finkelstein)

Born, 1907, Chicago, Ill. Nationality, Jewish-American. Weight, 130-145 lbs. Height, 5 ft. 7½ in. Managed by Willie Rooney.
Fields started as an amateur and won 51 battles out of 54.
In 1923 Harry Wallach beat Fields in 3 rds. at Boston in semi-final of National tournament. Joe Sallas beat Wallach in final for title. Fields was sent to Olympic Games at Paris in 1924 as alternate. In a tourney in Paris, Fields beat Wallach. Later Fields and Sallas met in Olympic finals and Fields won featherweight title of the world as an amateur. Near the end of 1924 Fields turned pro.

1925

—Benny Pascal, Pasadena, Cal...W 6
—Billy Young, Wilmington, C...KO 2
June —Billy Young, Vernon, Cal.....KO 1
Aug. 5—Johnny Lamar, Los Angeles....D 6
Sept. 23—Frankie Fink, Los Angeles....W 6
Oct. 12—Jimmie McLarnin, Los Ang. KO by 2

1926

Feb. 24—Willie Buff, Wilmington.....KO 3
Mar. 13—Young Brown, Sacramento....KO 5
Apr. 9—Phil Salvadore, Los Angeles....W 10
Apr. 28—Johnny Lamar, Hollywood.....W 10
June 18—Johnny Lamar, Hollywood.....W 10
July 15—Roscoe Hall, Hollywood.....W 10
Sept. 2—Sailor Ashmore, Pasadena.....W 10
Sept. 24—Dick Hoppe, Hollywood.....W 10
Dec. 7—King Tut, Los Angeles.....W 10

1927

Jan. 14—Marty Mario, Hollywood.....W 10
Mar. 10—Russ Whalen, Hollywood.....W 10
Apr. 4—Sammy Mandell, Los Angeles ND 12
June 2—Joey Kaufman, New York.....W 10
July 4—Frankie Fink, New York.....W 10
Sept. 6—Baby Joe Gans, Los Angeles...W 10
Nov. 3—Joey Silver, San Francisco....W 10
Nov. 22—Mushy Callahan, Los Angeles W 10
Dec. 2—Dick Ramies, Hollywood.....KO 2

1928

Jan. 13—Charley Feraci, San Diego.....W 10
Feb. 15—Vince Dundee, Los Angeles.....W 10
Feb. 23—Sammy Mandell, Chicago.....L 10
Apr. 17—Vince Dundee, Los Angeles.....W 10
May 3—Don Frazer, Hollywood.....KO 1
June 8—Don Frazer, Hollywood.....KO 3
June 26—Jack Zivic, Los Angeles.....KO 7
July 13—Joe Cooper, San Francisco.....W 10
July 20—Joe Vargas, San Francisco...KO 9
Aug. 10—Pete Meyers, San Francisco...KO 4
Oct. 1—Young Jack Thompson, San Francisco.....W 10
Oct. 30—Sgt. Sammy Baker, Los Angeles.....KO 2
Nov. 30—Mike Payan, San Francisco...KO 2
Dec. 27—Tommy Elks, Hollywood.....KO 7

1929

Jan. 28—Jack McCarthy, Chicago.....W 10
Feb. 15— Baby Joe Gans, New York.....W 10
Mar. 8—Al Van Ryan, Detroit.....KO 5
Mar. 25—Young Jack Thompson, Chicago.....W 10
(Won NBA welterweight title)
May 24—Clyde Chastain, Chicago.....W 10
June 19—Jack Horner, St. Louis.....KO 4
June 28—Farmer Joe Cooper, Chicago...KO 1
July 25—*Joe Dundee, Detroit.....WF 2
Oct. 2—Vince Dundee, Chicago.....W 10
Oct. 21—Gorilla Jones, San Francisco...W 10
Nov. 5—Dunny Mahan, Kansas City, Mo.....KO 2
Dec. 13—Gorilla Jones, Boston.....NC 7
*For Welter Title.

1930

Jan. 6—Alf. Ros, Philadelphia.....W 10
Jan. 10—Jimmy Owens, Chicago.....KO 2
Jan. 24—Vince Dundee, Chicago.....W 10
Feb. 22—Young Corbett, San Fran.....L 10
Apr. 8—Tommy Freeman, Cleveland...KO 5
Apr. 21—Meyer Grace, Kansas City....KO 3
May 9—Yg. Jack Thompson, Detroit....L 15
(Lost Welterweight championship of world)
Sept. 30—Jackie Horner, Rochester, N. Y.....W 10
Oct. 7—Tommy Jordan, Indianapolis...KO 3
Nov. 24—Sam Bruce, Buffalo.....W 10
Dec. 9—Paul Pirrone, Cleveland.....W 10
Dec. 19—Bucky Lawless, Detroit.....KO 5

1931

Feb. 26—Jackie Brady, Syracuse, N. Y.---W 10
Sept. 19—Young Terry, New York-------L 10
Oct. 8—King Tut, Detroit ----------W 10
Nov. 16—Jimmy Belmont, Pittsburgh----D 10

1932

Jan. 28—Lou Brouillard, Chicago--------W 10
(Won welterweight title)
Feb. 29—Jimmy Belmont, Pittsburgh--KO 8
Mar. 4—Johnny Indrisano, Boston------L 10
Mar. 8—Patsy Pollock, Denver--------KO 2
Mar. 11—Izzy Kline, Salt Lake City-----KO 1
Apr. 1—Leslie Baker, Boston----------KO 5
Apr. 5—Pewee Jarrell, Dayton, O.------KO 4
May 6—Henry Firpo, Louisville, Ky. ND 10
Dec. 1—Tommy Herman, San Fran...KO 2
Dec. 30—Eddie Murdock, San Diego-----L 10

1933

Feb. 22—Young Corbett III, San Francisco ----------L 10
(Lost welterweight title)
May 2—Young Peter Jackson, Los Angeles ----------W 10
In U. S. Army.

YOUNG JACK THOMPSON

(Cecil Lewis Thompson)

Born, 1904 San Francisco. Nationality, American Negro. Weight, 145 lbs. Height, 5 ft. 8 in. Managed by Ray Alvis.

1926

Knockouts: Frankie Turner, 8; Billy McCann, 7; Areno Florez, 2; Charley Erassie, 5. Won: Jack Silver, 8. Draw: Young Corbett, 10.

1927

Knockouts: Jack Silver, 7; Charlie Pitts, 4; Harry Kid Brown, 5; Billy Adams, 4; Bobby Ertle, 2. Won: Billy Algers, 10; Ted Mackagon, 10; King Tut, 10; Harry Kid Brown, 10. Draw: Tommy Cello, 120; Billy Springfield, 6. Lost: Russ Whalen, 10.

1928

—Johnny Adams, Los Angeles KO 4
—Johnny O'Donnell, San Francisco----------KO 5
—Don Fraser, San Francisco----KO 4
—Young Corbett, San Francisco--L 10
—Jimmy Duffy, Oakland----------W 10
June 8—Billy Light, Chicago----------W 10
July 11—Russie Le Roy, Chicago-------KO 4
—Eddie Dempsey, Chicago------KO 4
—Gene Cordi, Cleveland--------KO 6
Aug. 30—Joe Dundee, Chicago----------KO 2
Oct. 1—Jackie Fields, San Francisco----L 10
—Danny Gordon, Chicago-------KO 2
Dec. 7—Red Bragan, Buffalo----------KO 4

1929

Jan. 25—Red Herring, Buffalo---------KO 7
Jan. 30—Harry Dudley, Kansas City--KO 6
Feb. 18—Ham Jenkins, Kansas City-----W 10
Mar. 8—Heavy Andrews, Buffalo-------W 10
Mar. 25—Jackie Fields, Chicago----------L 10
(Welterweight title bout)
June 24—Jimmy Evans, San Francisco KO 9
Aug. 7—Jimmy Duffy, Oakland, Cal.---W 10
Oct. 2—Jimmy Duffy, Oakland, Cal.---KO 10
Oct. 9—Freddie Fitzgerald, Oakland---L 10
Sept. 30—Andy Divodi, Philadelphia------L 10
Nov. 18—Billy White, Pittsburgh-------KO 8
Dec. 10—Billy Wells, Minneapolis------ND 10

1930

Jan. 10—Tommy Freeman, Detroit, Mich. L 10
Feb. 3—Bucky Lawless, Rochester, N. Y..L 10
Mar. 2—Freddie Fitzgerald, Chicago, Ill. W 10
Mar. 28—Jimmy McLarnin, New York----L 10
May 9—Jackie Fields, Detroit, Mich.-----W 15
(Won welterweight title)
June 6—Billy Wells, Omaha, Neb.------KO 2
June 9—Jerry Dolan, Portland, Ore.-----KO 3
June 17—Joe Cordoza, Los Angeles, Cal. KO 3
July 4—Young Corbett, San Francisco L 10
Sept. 5—Tommy Freeman, Cleveland, O. L 15
(Lost welterweight title)

1931

Mar. 4—Babe Anderson, Oakland, Cal. KO 9
Mar. 19—Larry Kid Kaufman, Moline, Ill. KO 3
Apr. 14—Tommy Freeman, Cleveland--KO 12
(Won welterweight title)
May 8—Bucky Lawless, Chicago--------L 10
May 27—Pete August, Newark----------W 10
June 19—Speedball Turner, Little Rock KO 3
July 23—Lou Brouillard, Boston----------L 10
Oct. 23—Lou Brouillard, Boston----------L 15
(Lost welterweight title)

1932

Jan. 27—Jimmy Evans, Oakland, Cal.-----L 10
Mar. 4—Billy Wells, Stockton, Cal.------KO 6
Mar. 11—Al Trulmans, San Diego--------W 10
Mar. 25—Charlie Cobb, San Diego--------L 10
May 25—Leonard Bennett, Seattle------W 6
Died, Los Angeles, April 9, 1946.

TOMMY FREEMAN

(Thomas H. Freeman)

Born, Jan. 22, 1904. Hot Springs, Ark. Nationality, Irish-American. Weight, 150-156 lbs. Height, 5 ft. 7½ in. Managed by Tommy McGinty.

1921

Kid Cuty, KO 3; Sammy Caldwell, KO 3; Soldier Riley, KO 1; Voti Plymale, D 6; Frankie Manilla, D 6; Cliff Foley, D 6; Bill Kennedy, D 4.

1922

Sammy Caldwell, KO 4; Jack Brennon, KO 3; Billy Ryan, KO 4; Kid Coster, D 6; Cliff Foley, D 6; Frankie Jones, L 8; Jimmy Dunn, L 10; Al Munroe, L 8; Dude Martinez, L 10.

1923

Dude Martinez, KO 7; Ray Maywood, KO 2; Al Thomas, KO 4; Herb Elders, KO 3; Dummy McKinney, ND 8; Chuck Burns, ND 8; Doug Lee, ND 8; Pat Burke, ND 15; Ray Rivers, W 10; Tom Storey, W 10; Red Hill, W 15; Grady Franklin, W 15; Dummy McKinney, W 15; Billy Brown, W 10; Johnny Tillman, W 15.

1924

Jan. 11—Jimmy Cox, New Orleans------W 15
Jan. 15—Frankie Murphy, Hot Spgs.-----W 10
Mar. 8—Jimmy Cox, Tampa----------W 10
Mar. 28—Ponce De Leon, Tampa---------W 10
Apr. 5—Jimmy Finley, Tampa----------W 10
June 2—Pinkey Mitchell, New Orleans--W 15
Aug. 7—Johnny Shea, El Dorado, Ark. KO 3
Sept. 18—Al Joachum, New Orleans----KO 3
Sept. 29—Jack Oakes, Erie, Pa.----------W 10
Oct. 13—Tansey Norton, Erie, Pa.-----KO 6
Nov. 17—Al Nowles, New Orleans------KO 4
Nov. 24—Hamp Brown, Memphis--------W 8
Dec. 1—Humbert Brady, Memphis-----W 8

1925

Jan. 8—Hamp Brown, Hot Springs---KO 3
Jan. 30—Pat Corbett, Oklahoma City----W 10
Feb. 17—Jack Willis, Hot Springs--------W 10
Apr. 3—Billy Brown, Hot Springs------KO 8
Apr. 17—Bennie Ross, Boston----------W 8
May 7—Panama Joe McGale, Boston----W 8
June 12—Jimmy Jones, Erie, Pa.----------W 10
July 10—Floyd Hybert, Erie, Pa.---------W 10
Aug. 4—Dave Forbes, Cleveland------KO 2
Aug. 18—Mike Dempsey, Cleveland----KO 5
Sept. 1—Jimmy Jones, Cleveland--------D 6
Sept. 16—Henry Shaw, Cleveland-------KO 3
Sept. 30—Al Walther, Cleveland--------KO 6
Oct. 14—Let Philbin, Toledo----------KO 5
Nov. 11—Ted Easterbrook, Toledo-------W 10
Nov. 18—Al Walther, Cleveland--------KO 4

1926

Jan. 1—Sammy Baker, New York----KO 7
Feb. 4—Norman Genet, Hot Springs-----W 10
Feb. 19—Joe Simonich, N. Y. C.----------W 10
Mar. 1—Joe Dundee, N. Y. C.--------KO by 4
Apr. 6—Shuffle Callahan, Cleveland--KO 11
May 19—Joe Simonich, Cleveland-------W 12
May 28—Paul Doyle, Brooklyn----------W 10
June 23—Pinkey Mitchell, Cleveland---ND 10
July 22—Sgt. Sammy Baker, N. Y. C.-----D 10
Sept. 29—Georgie Levine, Cleveland---ND 10
Oct. 25—Jack Zivic, Cleveland----------D 12

1927

Feb. 4—Arturo Shekels, Tampa-------KO 2
Feb. 25—Arturo Shekels, Tampa ------KO 6
May 6—Mike Dempsey, Erie, Pa.-------KO 4
June 1—Meyer Grace, Chicago----------W 10
June 13—Joe Simonich, Boston----------W 10

Aug. 18—Harry Mason, New York.....W 10
Aug. 10—Billy Piltz, Toledo.....KO 9
July 1—Sailor Darden, Erie, Pa.....W 10
Oct. 7—Johnny Indrisano, Boston.....L 10
Nov. 25—My Sullivan, Chicago.....W 10

1928

Feb. 29—Al Van Ryan, Milwaukee....ND 10
Mar. 29—Willie Harmon, Cleveland....KO 3
Aug. 15—Gorilla Jones, Cleveland.....ND 10

1929

Feb. 18—Joe Simonich, Chicago.....W 10
Mar. 11—Al Ros, New York.....W 10
Mar. 22—Tilly Kid Herman, Erie.....KO 2
Apr. 9—Gorilla Jones, Cleveland .....D 12
Apr. 26—Andy Divodi, Chicago.....D 10
July 26—Joe Schylocker, Erie, Pa.....KO 7
Sept. 30—Sam Bruce, Erie, Pa.....KO 9
Oct. 14—George Levine, Pittsburgh.....W 10
Oct. 25—Bucky Lawless, Erie, Pa.....KO 7
Nov. 19—Joe Cooper, Cleveland.....KO 1
Dec. 10—Clyde Hull, Hot Springs.....W 10
Dec. 17—George Manley .....KO 5
Dec. 23—Joe Reno .....W 10
Dec. 29—Bucky Lawless.....L 10

1930

Jan. 10—Yg. Jack Thompson, Detroit...W 10
Jan. 20—Paul Pirrone, Cleveland.....D 10
Jan. 31—Bobby La Salle, Erie, Pa.....W 10
Mar. 10—Grover Mallini, Memphis.....W 10
Mar. 25—Denny Burns, Hot Springs.....W 10
Apr. 8—Jackie Fields, Cleveland...KO by 5
June 25—Billy Alger, Cleveland.....W 10
Aug. 8—Canada Lee, Erie.....W 10
Sept. 5—*Yg. Jack Thompson, Cleveland W 15
Oct. 12—Len Andrews, Hot Springs....KO 7
Nov. 27—David Velasco, Hot Springs..KO 10
*Won World's Welterweight Championship.

1931

Jan. 9—*Pete August, Hot Springs.....W 10
Jan. 26—*Eddie Murdock, Okla. City ..W 10
Feb. 5—*Duke Trammel, Memphis....KO 5
Feb. 9—*Al (Kid) Kober, New Orleans KO 5
Mar. 1—*Alfredo Gaona, Mexico City...W 10
Mar. 7—Ernie Sheldon, San Francisco ..W 4
Apr. 14—Yg. Jack Thompson, Cleve. KO by 12
(Lost welterweight title)
May 25—Buck McTiernan, Pittsburgh....W 10
June 20—Canada Lee, Erie, Pa.....W 10
Nov. 28—Spike Webb, Miami, Fla.....W 10
Dec. 18—Relampo Saguero, Tampa ....W 10
*For title.

1932

Jan. 8—Billy Shell, Coral Gables, Fla. KO 7
Feb. 2—Harry Wallach, Jacksonville...KO 4
Feb. 18—Owen Phelps, Miami.....W 10
Feb. 29—Buster Mallini, Miami.....KO 7
Apr. 11—Billy Shell, Miami.....W 10
June 3—Buck McTiernan, Pittsburgh ..W 10
June 23—Lee Sala, Pittsburgh.....KO 1
June 24—Roy (Tiger) Williams, Cleve.....L 8
July 27—Tiger Joe Randall, Pittsburgh KO 6
Nov. 11—Doc Conrad, Miami, Fla.....W 10
Nov. 18—Manuel Quintero, Tampa.....L 10
Dec. 27—Gorilla Jones, Pittsburgh.....D 10

1933

Feb. 22—Manuel Quintero, Hot Springs..W 10
Mar. 20—Jack King, Hot Springs.....W 10
Apr. 10—Freddy Filer, Nashville.....W 10
Apr. 28—Tony Havudo, Pine Bluff.....KO 4
May 9—Jack King, Little Rock.....W 10
May 22—Ted Yarosz, Pittsburgh .....L 10
June 12—Alabama Kid, Pittsburgh.....W 10
Sept. 7—Chas. Cogington, Jackson.....KO 2
Sept. 14—Buster Mallini, Houston.....KO 8
Nov. 20—Duke Trammel, Fort Worth ...W 10
Dec. 4—Jack King .....W 15

1934

Mar. 13—Tony Dominguez, St. Petersburg, Fla. .....W 10
Apr. 10—Johnny Farrell, Dallas, Tex....KO 4
May 21—Gus Campbell, Houston.....KO 8
June 15—Joe Dundee, Harlington, Tex...W 10
June 22—Johnny Kerns, Harlington.....KO 2
July 12—Ralph Chong, Dallas, Tex.....KO 6

1935

June 3—Earl Mason, Fort Smith.....W 10
June 7—Babe Kaiser, Fort Smith.....KO 6
June 21—Jimmy Carter, Hot Springs....KO 2
July 19—Johnny Hall, Little Rock.....KO 2
July 26—Sid Scarlett, Little Rock.....KO 3
July 30—Jimmy Carter, Waldron.....KO 3
Sept. 30—Cap Harding, Fort Smith.....W 10
Oct. 22—Billy Hood, Miami Beach.....KO 6
Nov. 11—Paddy Creedon, Miami Beach..W 10
Nov. 13—Tommy Beck, Jacksonville....KO 6
Nov. 21—Texas Joe Dundee, Orlando....D 10
Dec. 5—Frankie Hughes, Miami.....W 10
Dec. 10—Charley Weise, W. Palm Beach W 10
Dec. 13—Joe Dundee, Tampa.....D 10

1936

Jan. 13—Johnny Hull, Fort Smith.....KO 4
Jan. 21—Bruce Brown, Kansas City....W 10
Feb. 21—Young (Cap) Harding, Hot Springs .....KO 7
Mar. 3—Allen Mathews, Kansas City....L 10
Mar. 16—Karl Lautenschlager, Ft. Smith .....KO 3
Mar. 27—Mickey O'Shea, Hot Springs..KO 4
May 18—Alabama Kid, Quincy.....D 10
July 22—Johnny Phagan, Chicago.....W 10
Oct. 16—Joey Parks, St. Louis.....W 10
Dec. 4—Oscar Rankins, Milwaukee.....L 10

1937

Mar. 1—Mickey Breen, Hot Springs...KO 4
Apr. 29—Kingfish Elling, Houston.....KO 7
May 27—Charley Jerome, Little Rock....W 10
June 14—Earl Cox, Newark .....KO 4
July 2—Al McCoy, Pine Bluff.....D 10
July 16—Al McCoy, Pine Bluff.....W 10
Aug. 9—Gorilla Jones, Council Bluffs...L 10

1938

Feb. 9—Irish Kennedy, Fort Smith ..KO 3
Mar. 17—King Cole, Ft. Smith.....KO 2
Mar. 28—Jimmy Francis, Hot Springs..KO 1
Apr. 25—Billy Hood, Hot Springs.....KO 5
May 22—Ralph Chong, Ft. Smith.....L 10
In U. S. Navy.

YOUNG CORBETT, III

(Ralph Capabianca Giordano)

Born May 27, 1905, Naples, Italy. Weight, 147 lbs. Height, 5 ft. 7½ in. Managed by Larry White.

Early record incomplete; started pro career Oct. 4, 1919.

1919

Oct. 4—Young Jeffries, Fresno.....W 4

1920

—Eddie Morris, Marysville.....KO 3

1923

Dec. 29—Trench King, Fresno.....L 4

1925

Mar. 24—Jack "Dominick" McCarthy.....L 10
—Young Harry Wills.....W 10

1926

July 5—Billy Alger, Pismo Beach.....D 10
—Young Jack Thompsn, San Fran. D 10

1927

Sept. 27—Joe Vargas, Fresno .....W 10
—Gilbert Attell, San Francisco KO 3

1928

—Yg. Jack Thompson, San Fran. W 10
—Young Burmay .....KO 7
June 18—Jack Zivic, San Francisco.....W 10
—Tony Azevedo, San Francisco...W 10
Aug. 17—Nick Testo, San Francisco...KO 5
Sept. 13—Sgt. Sammy Baker, N. Y. C.....W 12
Sept. 26—Sgt. Sammy Baker, N. Y. C.....L 12

1929

Al Gracio, KO 3; Fred Mahan, W 10; Pete Meyers, W 10; Al Van Ryan, W 10; Clyde Chastain ,W 10; Bucky Lawless, KO 1; Tommy Elks, W 10; Eddie Roberts, KO 9; Pete Meyers, D 10; Young Terry, KO 3.

1930

Jan. 1—Babe Anderson, San Jose, Cal..W 10
Feb. 22—Jackie Fields, San Francisco ..W 10
Apr. 25—Alf Ros, San Francisco .....W 10
May 16—Andy Divodi, San Francisco ..KO 4
July 4—Yg. Jack Thompson, San Fran...W 10
Oct. 1—Sammy Jackson, Los Angeles..W 10
Nov. 5—Farmer Joe Cooper, Oakland..KO 1

1931

Jan. 13—Paulie Walker, Los Angeles ...D 10
Feb. 20—Paulie Walker, Los Angeles ...D 10

Mar. 20—Paul Pirrone, San Francisco ..W 10
May 1—Tommy Herman, San Fran. ....L 10
June 18—Meyer Grace, Hollywood .....W 10
Aug. 14—Gaston Le Cadre, San Fran. ...W 10

1932

Mar. 4—David Velasco, San Francisco..W 10
Apr. 12—Ceferino Garcia, Los Angeles ..W 10
Apr. 21—Dave Velasco, Sacramento ...W 10
May 16—Vearl Whitehead, San Fran. ...W 10
Aug. 19—Babe Anderson, Stockton ...KO 9
Oct. 25—Ceferino Garcia, Fresno .....W 10
Dec. 19—Joe Glick, San Francisco.....W 10

1933

Feb. 22—Jackie Fields, San Francisco ..W 10
(Won Welterweight Title)
May 29—Jimmy McLarnin, Los Ang..KO by 1
(Lost Welterweight Title)

1934

Feb. 5—Babe Marino, San Francisco ..W 10
Apr. 30—Young Terry, San Francisco..KO 3
Aug. 14—Mickey Walker, San Francisco..W 10

1935

Jan. 20—Bep Van Klaveren, San Fran...W 10
Feb. 22—Bep Van Klaveren, San Fran...W 10
July 4—Lou Brouillard, San Francisco..L 10

1937

Mar. 12—Gus Lesnevich, San Francisco..KO 5
Apr. 2—Dale Sparr, San Francisco .....W 10
July 21—Joe Smallwood, Oakland .....W 10
Aug. 13—Billy Conn, San Francisco ....W 10
Nov. 8—Billy Conn, Pittsburgh .....L 10
Dec. 17—Dick Foster, San Francisco ....W 10

1938

Feb. 22—Fred Apostoli, San Francisco..W 10
May 25—Jack Burke, Salt Lake City ....W 10
July 19—Glen Lee, Fresno .....W 10
Nov. 18—Fred Apostoli, N. Y. C. .....KO by 8
(Middleweight Title Bout)

1939

Dec. 14—Dick Foster, San Francisco ..KO 7

1940

Mar. 13—Dale Sparr, Oakland .....W 10
Apr. 15—Harry Cahill, San Francisco ..W 10
Aug. 20—Sheik, Rangel, Fresno .....W 10
Retired to join police force.

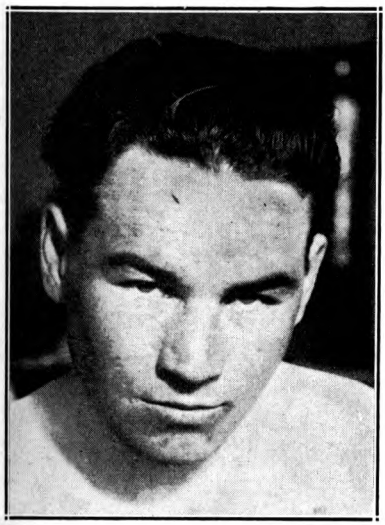

JIMMY McLARNIN
Vancouver, Canada

JIMMY McLARNIN

Born, December 17, 1905, Ireland; came to America a baby. Nationality, Irish. Weight, 145 lbs. Height, 5 ft. 5½ in. Managed by Pop Foster.

1923

Won: George Ainsworth, 4; Mickey Gill, 4; Young Frye, 4; George Ainsworth, 4; Mickey Gill, 4; Hector McDonald, 4; Red Peterson, 4 and 4; Young Wallace, 4 and 4.

1924

Frankie Sands, W 4; K. O. Eddie Collins, W 3; K. O. Joe Conde, 3; Frankie Sands, W 4; Sammy Lee, 4; Jimmy Gliffiths, W 2; Frankie Grandetta, W 4; Jockey Lightener, W 4; Jockey Joe Dillon, W 4; Jimmy Griffiths, W 4; Abe Gordon, W 2; Denny Diaz, W 4; Frankie Dollon, W 4; Young Nationalista, W 4; Fidel LaBarba, W 4; Fidel LaBarba, D 4; Pal Moore, D 4.

1925

Jan. 13—Fidel LaBarba, Los Angeles ..W 10
Mar. 25—Teddy Silva, Los Angeles .....W 10
Apr. 5—Young Farrell, Los Angeles....W 6
Apr. 12—Spec Ramies, Los Angeles .....W 4
June 3—Bud Taylor, Vernon, Cal. .....L 10
July 4—Pancho Villa, Oakland, Cal. ...W 10
Aug. 10—Mickey Gill, Oakland, Cal. ....W 10
Nov. 12—Jackie Fields, Los Angeles ...KO 2
Dec. 8—Bud Taylor, Vernon, Cal. ....WF 2

1926

Jan. 12—Bud Taylor, Vernon, Cal. .....L 10
Mar. 3—Joey Sangor, Los Angeles ...KO 3
Mar. 17—Johnny Farr, Los Angeles .....L 10
Sept. 7—Sidney Glick, Vernon, Cal. ....W 10
Oct. 15—Doc Snell, Hollywood .....L 10

1927

Feb. 22—Tommy Cello, San Fran. .....D 10
Apr. 5—Tommy Cello, Los Angeles ....W 10
June 24—Tenario Pelkey, Hollywood ...W 10
Sept. 10—Charlie McBride, San Diego ..KO 2
Oct. 18—Louis (Kid) Kaplan, Chicago..KO 8
Nov. 23—Billy Wallace, Detroit, Mich. ..W 10
—Johnny La Mar, Hollywood ...W 10
—Frank Blach, San Diego, Cal...KO 2
—Don Terror Long, San Diego..KO 3

1928

Feb. 24—Sid Terris, N. Y. C. .....KO 1
May 21—Sammy Mandell, N. Y. C.....L 15
(Lightweight Title Bout)
June 21—Phil McGraw, N. Y. C. .....KO 1
July 23—Packy O'Gatty, Detroit .....Exh. 3
Aug. 2—Stanislaus Loayza, Detroit....KO 4
Nov. 30—Ray Miller, Detroit .....KO by 7

1929

Jan. 11—Joe Glick, N. Y. C. .....W 10
Mar. 1—Joe Glick, N. Y. C. .....KO 2
Mar. 22—Ray Miller, N. Y. C. .....W 10
Oct. 9—Sgt. Sammy Baker, N. Y. C. ..KO 1
Nov. 4—Sammy Mandell, Chicago .....W 10
Dec. 13—Ruby Goldstein, N. Y. C. .....KO 2
Receipts $106,000

1930

Mar. 1—Sammy Mandell, Chicago, Ill...W 10
Mar. 28—Young Jack Thompson, N. Y. C. W 10
Sept. 11—Al Singer, N. Y. C. .....KO 3
Nov. 21—Billy Petrolle, N. Y. C. .....L 10

1931

May 26—Billy Petrolle, N. Y. C. .....W 10
Aug. 20—Billy Petrolle, N. Y. C. .....W 10

1932

Aug. 4—Lou Brouillard, N. Y. C. .....L 10
Oct. 7—Benny Leonard, N. Y. C. .....KO 6
Dec. 16—Sammy Fuller, N. Y. C. .....KO 8

1933

May 29—Young Corbett, Los Angeles ..KO 1
(Won Welterweight Title)

1934

May 28—Barney Ross, N. Y. C. .....L 15
(Lost Welterweight Title)
Sept. 17—Barney Ross, N. Y. C. .....W 15
(Won Welterweight Title)

1935

May 28—Barney Ross, N. Y. C. .....L 15
(Lost Welterweight Title)

1936

May 8—Tony Canzoneri, N. Y. C. .....L 10
Oct. 5—Tony Canzoneri, N. Y. C. .....W 10
Nov. 20—Lou Ambers, N. Y. C. .....W 10

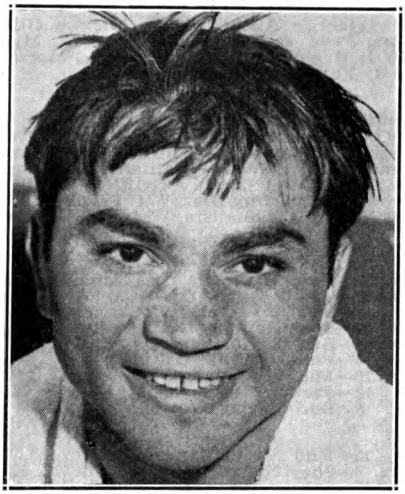

BARNEY ROSS, Chicago, Ill.

BARNEY ROSS

Born, December 23, 1909, New York, N. Y. Nationality, Jewish-American. Weight, 145 lbs. Height, 5 ft. 7 in. Managed by Sam Pian and Art Winch.

Started as an amateur in 1926. Won golden gloves title in 1929 and turned pro.

1929

Virgin Tobin, KO 2; Ray Lugo, W 6; Joe Borola W 6 and 6; Joe Harth, W 5; Mickey Genaro, W 6; Al De Rose, W 6.

1930

Young Terry, KO 8; Harry Dublinsky, KO 8; Louis New, W 6; Johnny Andrews, W 4; Jiro Kumagay, W 4; Eddie Koppy, W 8; Young Terry, D 8; Harry Dublinsky, D 8; Carlos Garcia, L 6.

1931

Jan. 14—Henry Faligano, Chicago.....W 8
Feb. 20—Young Terry, Chicago .....W 10
Mar. 20—Jackie Davis, Chicago .....W 6
Mar. 27—Roger Bernard, Chicago .....L 8
Apr. 8—Midget Mike O'Dowd, Moline ..W 8
Apr. 24—Lul Abella, Chicago .....KO 2
May 1—Jackie Dugan, Moline .....KO 2
May 13—Billy Shaw, Chicago .....W 10
July 15—Babe Ruth, Benton Harbor, Mich. .....KO 4
July 30—Jimmy Alvarado, Detroit .....W 8
Oct. 2—Glen Kamp, Chicago .....W 10
Nov. 4—Lou Jallos, Chicago .....W 8
Nov. 13—Young Terry, Moline .....W 8
Nov. 18—Jimmy Lundy, Kansas City ....W 8

1932

Feb. 8—Mickey O'Neill, Milwaukee ....W 6
Feb. 18—Billy Gladstone, Chicago .....W 6
Mar. 2—Nick Ellenwood, Muncie .....W 10
Apr. 5—Frankie Hughes, Indianapolis..W 10
May 20—Dick Sisk, Chicago .....KO 6
July 28—Henry Perlick, Chicago .....KO 3
Aug. 26—Ray Miller, Chicago .....W 10
Sept. 15—Frankie Petrolle, Chicago ....KO 2
Oct. 21—Battling Battalino, Chicago ...W 10
Nov. 11—Goldie Hess, Chicago .....W 10
Nov. 25—Johnny Farr, Milwaukee .....W 10

1933

Jan. 20—Johnny Dato, Pittsburgh .....KO 2
Feb. 22—Tommy Grogan, Chicago.....W 10
Mar. 22—Billy Petrolle, Chicago .....W 10
May 4—Joe Ghnouly, St. Louis .....W 10
June 23—Tony Canzoneri, Chicago .....W 10
(Lightweight and Jr. Welterweight Title Bout)
July 26—Johnny Farr, Kansas .....KO 6
Sept. 12—Tony Canzoneri, N. Y. C. .....W 15
(Lightweight Title Bout)
Nov. 17—Sammy Fuller, Chicago .....W 10
(Jr. Welterweight Title Bout)

1934

Jan. 24—Billy Petrolle, N. Y. C. .....W 10
Feb. 7—*Pete Nebo, Kansas City.....W 12
Mar. 5—*Frankie Klick, San Francisco ..D 10
Mar. 14—Kid Morro, Oakland .....W 10
Mar. 27—Bobby Pacho, Los Angeles ....W 10
May 28—Jimmy McLarnin, N. Y. C. ....W 15
(Won Welter Title)
Sept. 17—Jimmy McLarnin, N. Y. C. .....L 15
(Lost Welter Title)
Dec. 10—*Bobby Pacho, Cleveland .....W 12
*Jr. Welterweight Title Bout.

1935

Jan. 28—*Frankie Klick, Miami .....W 10
Apr. 9—*Henry Woods, Seattle .....W 12
May 28—Jimmy McLarnin, N. Y. C. .....W 15
(Re-won Welterweight Championship)
Sept. 6—Baby Joe Gans, Portland ....KO 2
Sept. 13—Ceferino Garcia, San Francisco..W 10
Nov. 29—Ceferino Garcia, Chicago .....W 10
*Jr. Welterweight Title Bout.

1936

Jan. 27—Lou Halper, Philadelphia .....KO 8
Mar. 11—Gordon Wallace, Vancouver ..W 10
May 1—Chuck Woods, Louisville .....KO 5
June 10—Laddie Tonelli, Milwaukee ...KO 5
June 22—Morrie Sherman, Omaha .....KO 2
July 22—Phil Furr, Washington, D. C....W 10
Nov. 27—Izzy Jannazzo, N. Y. C. .....W 15
(Welterweight Title Bout)

1937

Jan. 29—Al Manfredo, Detroit .....W 10
June 17—Chuck Woods, Indianapolis ..KO 4
June 27—Jackie Burke, New Orleans..KO 5
Aug. 19—Al Manfredo, Des Moines, ...ND 10
Sept. 23—Ceferino Garcia, N. Y. C. .....W 15
(Welterweight Title Bout)

1938

Apr. 4—Henry Schaft, Minneapolis ...KO 4
Apr. 25—Bobby Venner, Des Moines ..OK 7
May 31—Henry Armstrong, Long Island City Bowl.....L 15
(Lost Welterweight Title)

1942

Joined U. S. Marines. Wounded at Guadalcanal.

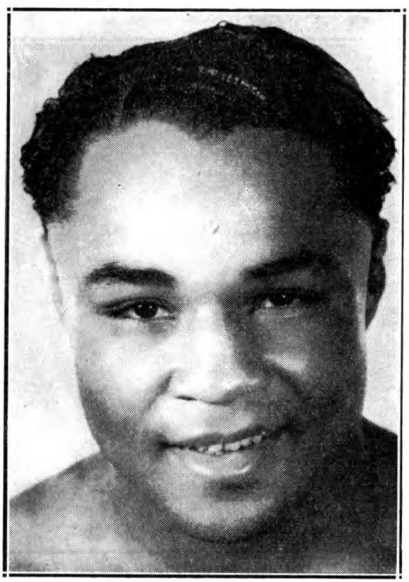

HENRY ARMSTRONG
St. Louis, Missouri

HENRY ARMSTRONG

Born, December 12, 1912, St. Louis Missouri. American Negro. Weight, 145 pounds. Managed by Eddie Mead and Wirt Ross.

1932

Won: Gene Espinoza, 4; Max Tarley, 4; Mickey Ryan, 6; Georgie Dundee, 6; Perfecto Lopez, 6; Steve Harky, 6; Perfecto Lopez, 8; Young Corpus, 6. Knockouts: Bobby Calmes, 3; Young Bud Taylor, 2; Vincente Torres, 3; Johnny De Foe, 4; Vince Trujillo, 2. Draw: Perfecto Lopez, 4; Perfecto Lopez, 4; Perfecto Lopez, 6. Lost: Eddie Trujillo ,4; Al Greenfield, 4; Baby Manuel, 6. No decision: Hoyt Jones, 4.

1933

Won: Kid Moro, 10; Baby Manuel, 10; Davey Abad, 10. Knockouts: Johnny Granone, 5; Gene Espinoza, 7; Max Tarley, 3; Joe Conde, 7; Ventura Arana, 5. Draw: Kid Moro, 10. Lost: Baby Arizmendi, 10.

1934

Won: Varias Milling, 10; Mark Diaz, 8; Midget Wolgast, 10. Knockouts: Sal Hernandez, 2; Baby Casanova, 3; Lester Marston, 7; Leo Lomelli, 5. Draw: Perfecto Lopez, 8. Lost: Baby Arizmendi, 12; Baby Manuel, 10.

1935

Won: Davey Abad, 10; Frankie Covelli, 8. Knockouts: Tully Corvo, 7; Alton Black, 7. Lost: Davey Abad, 10; Baby Arizmendi, 12.

1936

Jan. 1—Joe Conde, Mexico City .....L 10
Feb. 26—Ritchie Fontaine, Oakland .....L 10
Mar. 31—Ritchie Fontaine, Los Angeles..W 10
Apr. 17—Alton Black, Reno .....KO 8
May 19—Pancho Leyvas, Los Angeles..KO 4
June 22—Johnny De Foe, Butte .....W 10
Aug. 4—Baby Arizmendi, Los Angeles..W 10
Aug. 18—Juan Zurita, Los Angeles ....KO 4
Sept. 3—Buzz Brown, Portland .....W 10
Sept. 8—Dommy Ganzon, Sacramento ..KO 1
Oct. 27—Mike Belloise, Los Angeles ....W 10
Nov. 2—Gene Espinoza, Los Angeles ..KO 1
Nov. 17—Joey Alcanter, St. Louis .....KO 6
Dec. 3—Tony Chavez, St. Louis .....LF 8

1937

Jan. 1—Baby Casanova, Mexico City..KO 3
Jan. 19—Tony Chavez, Los Angeles ...KO 10
Feb. 2—Moon Mullins, Los Angeles ..KO 2
Feb. 19—Varias Milling, Hollywood ....KO 4
Mar. 2—Joe Rivers, Los Angeles .....KO 4
Mar. 12—Mike Belloise, New York City..KO 4
Mar. 19—Aldo Spoldi, New York City ..W 10
Apr. 6—Pete De Grasse, Los Angeles..KO 10
May 4—Frankie Klick, Los Angeles ..KO 4
May 28—Wally Hally, Los Angeles ....KO 4
June 9—Mark Diaz, Pasadena .....KO 4
June 15—Jackie Carter, Los Angeles ...KO 4
July 8—Alf Blatch, New York City....KO 3
July 19—Lew Massey, Brooklyn.....KO 4
July 27—Benny Bass, Philadelphia ...KO 4
Aug. 13—Eddie Brink, New York City..KO 3
Aug. 16—Johnny Cabello, Wash., D. C...KO 2
Aug. 31—Orville Drouillard, Detroit ...KO 5
Sept. 9—Charley Burns, Pittsburgh ...KO 4
Sept. 16—Johnny De Foe, N. Y. C. .....KO 4
Sept. 21—Bobby Dean, Youngstown ...KO 1
Oct. 18—Joe Marcienti, Philadelphia ..KO 3
Oct. 29—Petey Sarron, New York City..KO 6
(World's Featherweight Championship)
Nov. 19—Billy Beauhuld, N. Y. C. .....KO 5
Nov. 23—Joey Brown, Buffalo .....KO 2
Dec. 6—Tony Chavez, Cleveland .....KO 1
Dec. 12—Johnny Jones, New Orleans ..KO 2

1938

Jan. 12—Enrico Venturi, N. Y. C. .....KO 6
Jan. 21—Frankie Castillo, Phoenix ....KO 3
Jan. 22—Tommy Brown, Tuscon .....KO 2
Feb. 1—Chalky Wright, Los Angeles ..KO 3
Reb. 9—Al Citrino, San Francisco ....KO 4
Feb. 25—Everette Rightmire, Chicago..KO 4
Feb. 28—Charley Burns, Minneapolis ..KO 2
Mar. 15—Baby Arizmendi, Los Angeles..W 10
Mar. 25—Eddie Zivic, Detroit .....KO 4
Mar. 30—Lew Feldman, N. Y. C.....KO 5
May 31—Barney Ross, L. I. City, N. Y. ...W 15
(World's Welterweight Championship)
Aug. 17—Lou Ambers, New York City ..W 15
(World's Lightweight Championship)
Nov. 25—*Ceferino Garcia, N. Y. C. .....W 15
Dec. 5—*Al Manfredo, Cleveland .....KO 3
(Armstrong Gave Up His Featherweight Championship)

*Welterweight Title Bout.

1939

Jan. 10—*Baby Arizmendi, Los Angeles ..W 10
Mar. 4—*Bobby Pacho, Havana .....KO 4
Mar. 16—*Lew Feldman, St. Louis ....KO 1
Mar. 31—*Davey Day, New York City ..KO 12
May 25—*Ernie Roderick, London .....W 15
Aug. 22—Lou Ambers, New York City ...L 15
(World's Lightweight Championship)
Oct. 9—*Al Manfredo, Des Moines ....KO 4
Oct. 13—*Howard Scott, Minneapolis ..KO 2
Oct. 20—*Ritchie Fontaine, Seattle.....KO 3
Oct. 24—*Jimmy Garrison, Los Angeles ..W 10
Oct. 30—*Bobby Pacho, Denver .....KO 4
Dec. 11—*Jimmy Garrison, Cleveland ..KO 7

*Welterweight Title Bout.

1940

Jan. 4—*Joe Ghnouly, St. Louis .....KO 5
Jan. 24—*Pedro Montanez, N. Y. C. ....KO 9
Mar. 1—Ceferino Garcia, Los Angeles ..D 10
(Middleweight Title Bout)
Apr. 26—*Paul Junior, Boston .....KO 7
May 24—*Ralph Zanelli, Boston .....KO 5
June 21—*Paul Junior, Portland .....KO 3
July 17—Lew Jenkins, N. Y. C. .....KO 6
Sept. 23—*Phil Furr, Washington, D. C. ..KO 4
Oct. 4—Fritzie Zivic, New York City ...L 15
(Lost World's Welterweight Championship)

*Welterweight Title Bout.

1941

Jan. 17—Fritzie Zivic, N. Y. C. .....KO by 12
(World Welterweight Championship)
Oct. 1—Knocked out two men in two rounds each at Oklahoma City, Okla. in exhibition bouts.
Oct. 12—Tried a comeback and knocked out two opponents in 2 rounds each.

1942

June 1—Johnny Taylor, San Jose ....KO 4
June 24—Sheik Rangel, Oakland .....W 10
July 3—Reuben Shank, Denver .....L 10
July 20—Joe Ybarra, Sacramento .....KO 3
Aug. 3—Aldo Spoldi, San Francisco ..KO 7
Aug. 13—Jackie Burke, Ogden, Utah ....W 10
Aug. 26—Rudolfo Ramirez, Oakland ...KO 8
Sept. 7—Johnny Taylor, Pittman, Nev..KO 3
Sept. 14—Leo Rodak, San Francisco ...KO 8
Sept. 30—Earl Turner, Oakland .....KO 4
Oct. 13—Juan Zurita, Los Angeles .....KO 2
Oct. 26—Fritzie Zivic, San Francisco ...W 10
Dec. 4—Lew Jenkins, Portland, Ore. ..KO 8
Dec. 14—Saverio Turiello, San Fran. ..KO 4

1943

Jan. 5—Jimmy McDaniels, Los Ang. ...W 10
Mar. 2—Willie Joyce, Los Angeles .....L 10
Mar. 8—Tippy Larkin, San Francisco..KO 2
Mar. 22—Al Tribuani, Phila., Pa. .....W 10
Apr. 2—Beau Jack, N. Y. C. .....L 10
Apr. 30—Saverio Turiello, Wash., D. C...KO 5
May 7—Tommy Jessup, Boston .....KO 1
May 24—Maxie Shapiro, Phila., Pa. ....KO 7
June 11—Sammy Angott, N. Y. C. .....W 10
July 24—Willie Joyce, Hollywood .....W 10
Aug. 6—Jimmy Garrison, Portl., Ore....W 10
Aug. 14—Joey Silva, Spokane .....W 10
Aug. 27—Ray Robinson, N. Y. C. .....L 10

1944

Jan. 14—Aldo Spoldi, Portland, Ore. ..KO 3
Jan. 26—Saverio Turiello, Kansas C. ..KO 7
Feb. 7—Lew Hanbury, Wash., D. C. ..KO 3
Feb. 23—Jimmy Garrison, Kanass City..KO 5
Feb. 29—Jackie Byrd, Des Moines ....KO 4
Mar. 14—Johnny Jones, Miami .....KO 5
Mar. 20—Frankie Wills, Wash., D. C. ....W 10
Mar. 24—Ralph Zanelli, Boston .....W 10
Apr. 25—John Thomas, Los Angeles ....W 10
May 16—Ralph Zanelli, Boston .....W 10
May 22—Aaron Perry, Wash., D. C. ...KO 6
June 2—Willie Joyce, Chicago .....L 10
June 15—Al Davis, New York City ....KO 2
June 21—Nick Latsios, Wash., D. C. .....W 10
July 4—John Thomas, Los Angeles ....L 10
July 14—Slugger White, Hollywood ....D 10
Aug. 21—Willie Joyce, San Francisco ...W 10
Sept. 15—Aldo Spoldi, St. Louis .....KO 2
Nov. 4—Mike Belloise, Portland, Ore...KO 4

1945

Jan. 17—Chester Slider, Oakland .....D 10
Feb. 6—Genaro Rojo, Los Angeles .....W 10
Feb. 14—Chester Slider, Oakland .....L 10

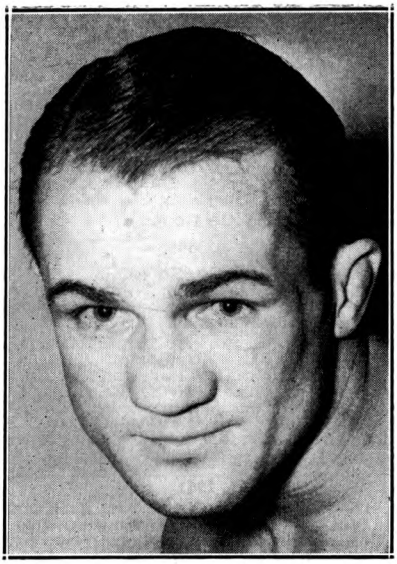

FRITZIE ZIVIC, Pittsburgh, Pa.

FRITZIE ZIVIC

Born, May 8, 1913, Pittsburgh. Nationality, Croatian-American. Height, 5 ft. 9 in. Managed by Luke Carney.

1931

Knockouts: Al Reddinger, 1. Lost: Steve Senich, 6.

1932

Knockouts: Pat Gilmore, 1; Elmer Kozack, 4; Jimmy Dorsey, 4; Terry Waner, 3. Won: Young Lowsteter, 6; Eddie Cregan, 4. Lost: Steve Senich, 6; Jerry Clements, 6.

1933

Jan. 30—Georgie Schley, Pittsburgh....KO 2
Feb. 8—Steve Senich, Pittsburgh.....KO 2
Mar. 24—U. S. Carpentier, Pittsburgh..KO 4
Apr. 10—Eddie Brannon, Pittsburgh....KO 6
Apr. 28—Patsy Henningan, Pittsburgh..W 6
June 26—Don Asto, Pittsburgh.....W 6
July 10—Don Asto, Pittsburgh.....KO 3
Aug. 7—Joey Greb, Millsdale, Pa.....W 10
Oct. 12—Joe Pimenthal, Pasadena.....KO 4
Nov. 3—Gus Vagas, San Francisco....KO 2
Nov. 23—Don Miller, Pasadena.....KO 3
Dec. 4—Homer Foster, Pico, Cal.....D 4
Dec. 15—Vincent Martinez, Hollywood..W 4
Dec. 27—Rudy Ayon, Pico, Cal.....W 4

1934

Jan. 5—Louis Carranza, Los Angeles...W 6
Jan. 30—Lloyd Smith, Los Angeles.....D 6
Feb. 22—Perfecto Lopez, Los Angeles...W 6
Mar. 5—Lloyd Smith, Los Angeles.....D 6
July 2—Eddie Ran, Pittsburgh.....W 10
July 25—Young Joe Firpo
Conneaut Lake, Pa.....W 8
Sept. 2—Harry Carlton, Pittsburgh....W 10
Oct. 25—Laddie Tonelli, Chicago....KO by 3

1935

Feb. 4—Jimmy Leto, Holyoke.....L 10
Feb. 18—Johnny Jadick, Washington.....L 10
Mar. 10—Kayo Castillo, Holyoke.....W 10
Mar. 25—Dom Mancini, Pittsburgh.....D 10
Apr. 2—Dom Mancini, Pittsburgh.....KO 11
Apr. 16—Marty Gornick, Steubenville..KO 5
May 15—Freddy Chenowyth, Chicago...W 8
May 30—Eddie Adams, Kent.....KO 6
June 4—Sammy Chivas, Chicago.....KO 3
July 1—Lou Ambers, Pittsburgh.....L 10
July 15—Jackie McFarland, Millvale.....W 10
Aug. 1—Mike Barto, Millvale.....W 12
Aug. 8—Joey Ferrando, Jersey City.....L 10
Sept. 30—Tony Herrera, Pittsburgh.....L 10
Oct. 4—George Salvadore, N. Y. C.....L 6
Dec. 16—Billy Celebron, Chicago.....L 10

1936

Jan. 13—Eddie Cool, Pittsburgh.....L 10
Jan. 27—Joey Ferando, N. Y. S.....L 8
Feb. 24—Chuck Woods, Pittsburgh.....L 10
Apr. 27—Gene Buffalo, Aflantic City.....L 10
May 22—Billy Celebron, St. Louis.....KO 1
June 9—Tony Falco, Pittsburgh.....KO 8
June 27—Al Manfredo, St. Louis.....W 10
July 2—Lou Jallos, Steubenville.....KO 10
July 6—Laddie Tonelli, Pittsburgh.....KO 4
July 22—Mickey Duris, Johnstown.....W 12
July 30—Laddie Tonelli, Pittsburgh....KO 6
Aug. 12—Cleto Locatelli, Brooklyn.....L 10
Sept. 28—Jackie McFarland, Canton.....W 10
Oct. 5—Johnny Durso, Pittsburgh.....KO 2
Oct. 16—Chuck Woods, St. Louis.....KO 6
Nov. 9—Gaston LeCadre, Pittsburgh...W 10
Dec. 2—Harry Dublinsky, Pittsburgh..KO 6
Dec. 28—Billy Conn, Pittsburgh.....L 10

1937

Feb. 11—Johnny Jadick, Pittsburgh....KO 6
Mar. 1—Bobby Pacho, Pittsburgh.....W 10
Apr. 6—Chuck Woods, Detroit.....W 10
May 21—Tony Petrowski, Muskegon....W 10
Oct. 29—Frankie Portland,
Clarksb'h, W. Va.....KO 2
Nov. 18—Jimmy Reilly, McKeespt., Pa..KO 1
Dec. 25—Tommy Bland, Pittsburgh.....L 10

1938

Jan. 7—Harold Brown, Chicago.....W 10
Feb. 14—Frankie Blair, Pittsburgh.....W 10
Mar. 7—Tommy Bland, Pittsburgh....KO 8
Mar. 21—Charlie Burley, Pittsburgh.....W 10
Apr. 12—Remo Fernandez, Detroit.....W 10
May 29—Petey Mike, Brooklyn.....KO 1
June 13—Charlie Burley, Pittsburgh.....L 10
June 20—Ercole Buratti, Pittsburgh.....KO 4
July 9—Eddie Connley, Walnut Beach..KO 6
July 12—Phil Furr, Pittsburgh.....KO 3
Aug. 2—Joe Lemieux, Newark.....KO 4
Aug. 12—Joe Pennino, Coney Island....W 8
Aug. 22—Steve Kahley, Newark.....KO 3
Aug. 26—Mickey Paul, Lg. Beach, L. I..KO 3
Sept. 13—Bobby Pacho, Newark.....W 10
Oct. 3—Paul Cortlyn, Newark.....KO 4
Oct. 10—Jay Macedon, Newark.....KO 5
Oct. 27—Salvy Sabin, Pittsburgh.....W 10
Nov. 15—Frankie Blair, N. Y. C.....W 8
Nov. 21—Al Hamilton, Columbus.....KO 5
Dec. 7—Vincent Pimpinella, Pittsburgh..W 10
Dec. 26—Howell King, Toledo.....D 10

1939

Jan. 20—Jackie Burke, St. Louis.....W 10
Feb. 10—Eddie Booker, N. Y. C.....W 8
Feb. 15—Charlie Bell, Columbus.....KO 3
Mar. 20—Nick Pastore, Miami.....KO 9
Mar. 29—Bobby Britton, Miami.....W 10
Apr. 20 Tiger Walker, St. Louis.....KO 1
May 9—Kenny La Salle, Houston.....L 10
May 16—Al Traino, Rochester.....W 10
June 5—Kenny La Salle, Pittsburgh.....W 10
July 11—Jackie Burke, St. Louis.....W 10
July 17—Charley Burley, Pittsburgh.....L 10
Sept. 5—Pete De Ruzza, Pittsburgh....KO 6
Sept. 12—Ralph Gizzy, McKeesport, Pa..KO 2
Oct. 24—Kid Azteca, Houston.....W 10
Oct. 30—Milo Theodorescu, Pittsburgh..W 10
Nov. 18—Billy Lancaster, Brooklyn....KO 7
Dec. 9—Wicky Harkins, Philadelphia..KO 9
Dec. 27—Milt Aron, Chicago.....KO by 8

1940

Jan. 22—Mike Kaplan, Philadelphia.....W 10
Mar. 4—Saverio Turiello, Philadelphia..KO 1
Mar. 7—Remo Fernandez, Cleveland...KO 7
Mar. 14—Johnny Barbara, Chicago.....W 10
Apr. 8—Johnny Barbara, Philadelphia..L 10
May 3—Mansfield Driskell, Detroit.....W 10
May 7—Johnny Barbara, Philadelphia..L 10
May 21—Ossie Harris, Pittsburgh.....KO 3
June 24—Johnny Rinaldi, Pittsburgh....KO 1
July 8—Ossie Harris, Pittsburgh.....W 10
July 22—Leonard Bennett, Chicago....KO 4
Aug. 5—Kenny La Salle, Pittsburgh....W 10
Aug. 29—Sammy Angott, Pittsburgh....W 10
Oct. 4—Henry Armstrong, N. Y. C.....W 15
(Won Welterweight title)
Nov. 15—Al Davis, N. Y. C.....W Disq. 2
Nov. 26—Ronnie Beaudin, Buffalo.....KO 2
Dec. 20—Lew Jenkins, N. Y. C.....D 10

1941

Jan. 17—Henry Armstrong, N. Y. C.....KO 12
(Title Match)
Mar. 17—Saverio Turiello, Pittsburgh....W 10

Mar. 20—Felix Garcia, Baltimore.....KO 2
Apr. 4—Dick Demeray, Minneapolis...KO 5
Apr. 18—Mike Kaplan, Boston.....L 10
May 2—Tony Marteliano, N. Y. C.....W 10
July 2—Al Davis, N. Y. C.....KO 10
July 14—Johnny Barbara, Philadelphia..W 12
July 29—Freddie Red Cochrane, Newark..L 15
(Lost Welterweight Championship)
Sept. 15—Milt Aron, Pittsburgh.....KO 5
Oct. 31—Ray Robinson, N. Y. C.....L 10
Nov. 26—Phil Furr, Wash., D. C.....W 10
Dec. 1—Harry Weekly, Cleveland.....KO 9
Dec. 12—Young Kid McCoy, N. Y. C.....D 10

1942

Jan. 16—Ray Robinson, N. Y. C.....KO by 10
Feb. 9—Raul Carrabantes, Pittsburgh..W 10
Feb. 27—Tony Motisi, Chicago.....L 10
Mar. 9—Izzy Jannazzo, Pittsburgh....KO 5
Mar. 30—Wild Bill McDowell, Newark..KO 6
Apr. 13—Maxie Berger, Pittsburgh.....W 10
Apr. 23—Ruben Shank, Minneapolis....L 10
May 25—Lew Jenkins, Pittsburgh.....KO 10
June 4—Reuben Shank, Minneapolis....W 10
June 22—Bobby Dutton, Wilkesbarre...KO 4
June 29—Norman Rubio, Newark.....L 10
July 27—Norman Rubio, Pittsburgh....KO 9
Aug. 13—Garvey Young, N. Y. C.....KO 6
Sept. 10—Freddie Cochrane, N. Y. C.....W 10
Sept. 21—Johnny Walker, Philadelphia..W 10
Oct. 13—Tito Taylor, Milwaukee.....W 10
Oct. 26—Henry Armstrong, San Fran....L 10
Nov. 16—Sheik Rangel, San Fran.....L 10
Dec. 15—Carmen Notch, Pittsburgh.....W 10

1943

Feb. 5—Beau Jack, N. Y. C.....L 10
Feb. 16—Mayon Padlo, Pittsburgh.....W 10
Mar. 3—Beau Jack, N. Y. C.....L 12
Apr. 30—Johnny Roszina, Milwaukee..KO 8
June 10—Jacob LaMotta, Pittsburgh.....L 10
July 12—Jacob LaMotta, Pittsburgh....W 15
Aug. 9—Kid McCoy, Pittsburgh.....KO 4
Aug. 23—Bob Montgomery, Philadelphia..L 10
Sept. 10—Vinnie Vines, N. Y. C.....KO 1
Oct. 15—Jose Basora, Detroit.....L 10
Oct. 29—Bobby Richardson, Chicago....W 10
Nov. 12—Jacob LaMotta, N. Y. C.....L 10
Dec. 20—Ralph Zanelli, Boston.....L 10

1944

Jan. 3—Ossie Harris, Pittsburgh.....KO 10
Jan. 14—Jacob LaMotta, Detroit.....L 10
Mar. 24—Harry Teaney, Milwaukee.....W 10
Mar. 29—Freddie Archer, Elizabeth.....L 10
June 26—Tommy Bell, Pittsburgh.....L 10
In U. S. Army.
Aug. 1—Pete DeRuzza, Houston.....KO 8
Sept. 12—Felix Morales, San Antonio...KO 2
Sept. 26—Artie Dorrell, Galveston.....KO 7
Oct. 16—Tommy Roman, Shreveport.....L 10
Oct. 18—Pete Saia, Dallas.....KO 8
Nov. 14—PFC Chuck Hirst, Houston....KO 5
Nov. 29—Manuel Villa, Dallas.....KO 6
Dec. 12—Kid Azteca, San Antonio.....W 10

1945

Jan. 5—Billy Arnold, New York.....W 8
Feb. 22—Kid Astrada, Camp Maxey....KO 2
Mar. 6—Bill McDowell, Galveston.....W 10
Mar. 22—Ben Evans, Galveston.....KO 8
Apr. 3—Manuel Villa, San Antonio....KO 8
May 7—Kid Azteca, San Antonio.....W 10
May 8—Pat Saia, Beaumont.....W 10
June 12—Baby Zavala, San Antonio....KO 4
June 22—Harold Green, New York.....L 10
July 3—Ruben Shank, Pittsburgh.....L 10
July 10—Ossie Harris, Pittsburgh.....L 10
July 16—Bill McDowell, New Orleans....L 10
Sept. 12—Paul Altman, Houston.....L 10
Sept. 18—Billy Deeg, Oklahoma City....W 10
Oct. 20—Joe Reddick, New York.....L 10
Nov. 2—Freddie Archer, New York.....L 10
Nov. 13—Joe Curcio, Elizabeth.....L 10
Dec. 10—Cecil Hudson, New York.....L 10

1946

Jan. 15—Al (Red) Priest, Boston.....L 10
Feb. 1—O'Neill Bell, Detroit.....L 10
Feb. 25—Aaron Perry, Wash., D. C.....L 10
Mar. 19—Levi Southall, Kansas City.....W 10
Mar. 26—Tony Elizondo, San Antonio....L 10
Apr. 5—Manuel Villa, El Paso.....D 10
Apr. 12—Lincoln Stanley, Portland, Ore..W 10
Apr. 18—Don Lee, Hollywood.....W 10
Apr. 29—Howard Blyhl, Omaha.....L 10
May 1—Joey Martinez, Wichita.....KO 8
May 14—Jackie Wilson, Los Angeles.....L 10
May 27—Tommy Lemmon, Milwaukee....L 10
Oct. 29—Russell Wilhite, Memphis.....KO 5
Nov. 12—Al Mobley, Trenton.....L 8
Nov. 18—Jimmy McGriff, Wash.....D 10
Dec. 2—Ralph Zannelli, Providence.....L 10
Dec. 6—Pete Mead, Grand Rapids.....L 10
Dec. 10—Bobby Britton, Memphis.....W 10

1947

Jan. 8—Clyde Gordon, Miami.....L 10
Feb. 15—Kid Azteca, Mexico City...KO by 5

1948

Oct. 28—Eddie Steele, Macon, Ga. .....D 10

1949

Jan. 12—Al Reid, Macon, Ga.....W 10
Jan. 17—Eddie Steele, Augusta.....W 10

FREDDIE "RED" COCHRANE

Born, May 6, 1915, Elizabeth, N. J. Nationality, Irish-American. Weight, 145 lbs. Height, 5 ft. 7½ in. Managed by Willie Gilzenberg and Larry Corbett.

1933

June 4—Steve Petronick, Eliza., N. J. ...W 4
July 19—Dinny Boyle, Eliza., N. J. ....KO 2
July 26—Tommy Mack, Eliza., N. J. ....KO 1
Sept. 1—Frank Orlando, Eliza., N. J. ....D 6
Nov. 10—Johnny Riccaduli, Eliza., N. J. ..D 6

1934

Feb. 7—Johnny Riccaduli, Eliza., N. J. ..W 6
July 7—Marvin Hart, Eliza., N. J. .....W 6
July 14—Jackie Corcoran, Eliza., N. J. ...W 6
July 21—Jackie Corcoran, Eliza., N. J. ...W 6
Aug. 12—Paddy Gordon, Eliza., N. J. ....W 6
Aug. 19—Ernie Tackett, Eliza., N. J. ....W 6
Sept. 12—Joe Ardito, Newark, N. J. .....W 6
Sept. 19—Emil Calcagni, Teterboro, N. J. ..L 6
Sept. 26—Lew Greenberg, Newark .....KO 4

1935

Jan. 1—Chang Collura, Newark .....L 6
Jan. 8—Chang Collura, Eliza., N. J. ...KO 2
Feb. 21—Johnny Riccaduli, Eliza., N. J. ..W 6
Feb. 28—Joe Vacchiano, Newark, N. J. ..W 6
Mar. 3—Joe Ardito, Eliza., N. J. .....D 6
Apr. 1—Julie Katz, Newark, N. J. .....W 8
May 14—Al Roth, Newark, N. J. .....W 8
May 29—Mickey Greb, Eliza., N. J. .....W 6
July 17—Mickey Cohen, Nutley, N. J. ...KO 2
July 25—Lou Monte, Eliza., N. J. .....L 6
Sept. 22—Frank Warno, Trenton, N. J. ...KO 8
Sept. 29—Lew Massey, Newark, N. J. .....L 10
Oct. 14—Mickey Page, Newark, N. J. ...D 10
Nov. 3—Maxie Fisher, Newark, N. J. ...L 10
Nov. 10—Aldo Spoldi, Chicago, Ill. .....L 8
Dec. 12—Maxie Fisher, Newark, N. J. ...W 10

1936

Jan. 17—Georgie Levy, Newark, N. J. ...W 10
Feb. 24—Johnny Jadick, Newark, N. J. ..W 10
Apr. 9—Lew Feldman, N. Y. C. .....L 8
May 9—Al Gillette, Newark, N. J. .....W 10
June 29—Al Roth, Newark, N. J. .....L 10
July 21—Maxie Fisher, Newark, N. J. ....L 10
Sept. 1—Enrico Venturi, Jersey City ...L 10
Sept. 29—Phil Baker, Jersey City .....L 10
Oct. 19—Pete Mascia, Newark, N. J. ....W 10
Nov. 3—Charley Gomer, N. Y. C. .....L 8

1937

Jan. 22—Benny Bass, Phila., Pa. .....L 10
Feb. 19—Eddie Cool, Philadelphia, Pa. ...L 10
Mar. 22—Tippy Larkin, Newark, N. J. ...L 10
May 18—Irving Eldridge, N. Y. C. .....L 8
May 24—Tippy Larkin, Newark, N. J. ....L 10
June 7—Freddie Miller, Woodhaven ....L 8
June 15—Johnny Alba, Eliza., N. J. ....KO 3
June 28—Tony Morgano, Newark, N. J. ...L 10
July 2—Tippy Larkin, Lg. Branch .....L 10
Aug. 3—Ralph Vona, Eliza., N. J. .....W 6
Aug. 10—Ralph Vona, Eliza., N. J. .....W 6
Aug. 16—Pedro Montanez, Jer. City..KO by 2
Sept. 21—Buckey Keyes, Eliza., N. J. ...KO 2
Sept. 28—Mike Piskin, Newark, N. J. .....L 10
Oct. 4—Tommy Spiegel, Richmond, Va. ..D 10
Oct. 25—Tommy Spiegel, Richmond, Va. ..W 10
Nov. 8—Norment Quarles, Richmond ...L 10
Nov. 30—Tommy Spiegel, Coral Gables ..W 10
Dec. 28—Nat Litfin, New York.....D 6

1938

Feb. 17—Mickey Duca, Wilm., Del. .....D 8
Feb. 24—Johnny Rohrig, Passaic, N. J. ...W 8

Mar. 3—Mickey Duca, Wilm., Del. ----W 10
Apr. 4—Maxie Fisher, Newark, N. J. ---W 8
Apr. 8—Stumpy Jacobs, Wilm., Del. ---W 10
May 9—Eddie Alzek, Garfield, N. J. ----D 8
June 6—Larry Mangine, Trenton, N. J..KO 1
July 5—Tippy Larkin, Newark, N. J. ---L 10
July 25—Jack Kid Berg, Newark, N. J. --W 10
Aug. 9—Phil Baker, Newark, N. J. ----W 8
Aug. 23—Pete Mascia, Eliza., N. J. ----KO 3
Aug. 29—Tippy Larkin, Newark, N. J. ----L 15
Oct. 10—*Paulie Walker, Trenton --KO by 5
Dec. 26—Lou Lombardi, Newark, N. J.--W 8
*Cochrane's eye cut—bout stopped.

1939

Feb. 6—Ray Napolitano, Newark ----KO 4
Feb. 27—Billy Beauhuld, Newark -------L 10
Mar. 27—Tony Maglione, Trenton ------W 8
Apr. 10—Mike Piskin, Newark ---------L 10
Apr. 24—Eddie Brink, Newark ---------W 10
May 8—Lou Fortuna, Newark ---------W 8
June 26—Lou Fortuna, Newark ---------W 10
July 31—Tony Martin, Newark ---------W 10
Oct. 9—Julio Gonzales, Newark ------W 10

1940

Jan. 15—Norman Hurdman, Baltimore--W 8
Feb. 23—Mike Kaplan, N. Y. C. ---------L 8
Mar. 11—Larry Mangine, Trenton ------KO 3
Mar. 18—Billy Beauhuld, Newark ------D 10
Apr. 12—Dave Chacon, Elizabeth -------W 10
May 3—Dave Chacon, Elizabeth -------W 10
June 25—Maurice Arnault, Newark ----KO 5
July 8—Mickey Makar, Newark ------KO 4
Sept. 16—Bobby Masters, Newark -----KO 5
Oct. 21—Norman Rubio, Newark -------W 10
Nov. 25—Norman Rubio, Newark ---------L 10
Dec. 16—Vince DeLia, Trenton ---------KO 3
Dec. 30—Joe DeJesus, Newark ---------W 8

1941

Jan. 13—Norman Rubio, Newark -------W 10
Feb. 5—Norman Hurdman, Perth Amb..W 8
Feb. 27—Ray Powell, Atlantic City ---KO 2
Mar. 5—Joe DeJesus, Perth Amboy ---KO 1
Mar. 20—Oscar Poindexter, Atl. City --KO 3
Apr. 23—Rego Dell, Perth Amboy ------W 8
June 27—Frankie Fariello, Long Br. ---KO 3
July 29—Fritzie Zivic, Newark ---------W 15
(For World's Welterweight Championship)
Oct. 6—Lew Jenkins, N. Y. C.----------W 10
(Nontitle fight between two champions)
Dec. 19—Bobby Britton, Miami ---------W 10

1942

May 8—Garvey Young, Boston ---------L 10
Sept. 10—Fritzie Zivic, New York City ---L 10
Enlisted in U. S. Navy.

1945

June 1—Pete Lello, Jacksonville -----KO 2
June 8—Jimmy Mazzio, Charlotte -----KO 2
June 9—Al Stanley, Augusta ---------KO 2
June 11—Eddie Miller, Atlanta --------KO 2
June 13—Alex Doyle, Wilmington -----KO 2
June 29—Rocky Graziano, N. Y. C. ---KO by 10
July 17—Lou Miller, Knoxville --------KO 3
Aug. 24—Rocky Graziano, N. Y. C. --KO by 10

1946

Feb. 1—Marto Servo, N. Y. C. ------KO by 4
(Lost Welterweight Title)

MARTY SERVO

Born, November 9, 1919, Schenectady, N. Y. Nationality, Italian-American. Managed by Al Weill.

1937: **Won the Golden Glove Featherweight Championship.**

1938: **Won the Diamond Belt Featherweight Championship.**

1938: **Lost in finals of the National AAU Featherweight Championships to George Salamone.**

Had 95 amateur fights, winning 91, losing 4.

1938

Jan. 8—George Hall, Washington-------W 6
Feb. 12—Eddy Voccia, Brooklyn ------KO 2
Feb. 29—Joe Coskey, Amsterdam------KO 2
Apr. 17—Monty Pignatore, N. Y. C.-------W 6
May 27—Eddy Voccia, Brooklyn--------KO 1
June 29—Al Ragone, N. Y. C.----------W 6
Aug. 12—Tommy Fontana, N. Y. C.--------W 6

1939

Jan. 3—Vince DeMarco, N. Y. C.------KO 3
Jan. 10—Eddie Barton, N. Y. C.---------W 6
Jan. 16—Joe Sole, Washington----------KO 4
Feb. 6—Martin Riley, Providence------W 6
Feb. 14—Tommy Fontana, N. Y. C.------W 6
Feb. 21—Frankie Parcia, N. Y. C.---------W 6
Mar. 14—Joe Garvey, N. Y. C.----------W 6
Mar. 24—Tony Giello, N. Y. C.----------W 6
Apr. 20—Lloyd Lasky, N. Y. C.----------W 6
Apr. 25—Lloyd Lasky, Queens, N. Y.-----KO 1
May 2—Al Gillette, Hartford----------KO 2
May 8—Frankie Rayo, Brooklyn---------W 6
May 12—Frankie Rayo, Brooklyn---------W 6
May 16—Mike Angieri, Hartford-------KO 5
July 7—Larry Esposito, Kingston-------W 6
July 11—Geo. Dusty Brown, Hartford---W 8
July 25—Young Chappie, Hartford------W 8
Aug. 8—George Salamone, Hartford-----W 8
Aug. 15—Martin Reilly, Hartford---------W 8
Sept. 12—Bobby Ivy, Hartford----------W 8
Oct. 10—Jerry Zulu, Hartford----------W 8
Dec. 1—Joe Torre, Madison Sq. Garden--D 6

1940

Jan. 16—Joe Marciente, Hartford------KO 3
Jan. 24—Lenny Mancini, Garden---------D 6
Apr. 15—Willie Andrews, Holyoke--------W 8
Apr. 26—Don De Santis, Boston---------W 6
May 10—Maurice Arnault, Garden--------W 6
July 25—Eddie Zivic, Hartford---------KO 6
Sept. 16—Lou Fontana, Philadelphia-----W 8
Oct. 21—Billy Maher, Philadelphia-----W 10

1941

Feb. 14—Mitsos Grispos, Hartford--------W 10
Feb. 28—Freddie Archer, Garden---------W 6
Mar. 3—Billy Bullock, Philadelphia---KO 4
Apr. 14—Danny Falco, Philadelphia-----W 8
Apr. 22—Bill Duffy, Hartford----------W 8
May 29—Billy Davis, Philadelphia-------W 10
June 17—Wishy Jones, Garfield----------W 10
July 15—Bobby Britton, Hartford--------W 10
Sept. 25—Ray Robinson, Philadelphia-----L 10

1942

Feb. 17—Lew Jenkins, Philadelphia-------W 10
May 28—Ray Robinson, N. Y. C.----------L 10
In U. S. Coast Guard.

1945

Dec. 10—Freddie Camuso, Providence--KO 5

1946

Jan. 10—Stanley (Baby) Sims, Schenectady ----------W 10
Feb. 1—Freddie Cochrane, N. Y. C.----KO 4
(Won Welterweight Crown)
Mar. 29—Rocky Graziano, N. Y. C.--KO by 2
Aug. 1—Jimmy Anest, Halloran Hospital (Exh. for Wounded Vets)---KO 5
Aug. 15—Bobby Lakin, Fort Dix--------ND 10
(Exh. for Wounded Vets)
(Announced retirement)

1947

July 21—Benny Singleton, Albany------KO 2
Aug. 5—Joe DiMartino, Bridgeport-KO by 1

RAY ROBINSON

Born, May 3, 1920, Detroit, Mich. Height, 5 ft. 11 in. Negro. Managed by George Gainford.

Won Golden Gloves featherweight title in 1939 and lightweight title in 1940 in New York and in intercity competition.

1940

Oct. 4—Joe Echeverria, N. Y. C.---------KO 2
Oct. 8—Silent Stefford, Savannah------KO 2
Oct. 22—Mitsos Grispos, N. Y. C.---------W 6
Nov. 11—Bobby Woods, Philadelphia---KO 1
Dec. 9—Norment Quarles, Phila.--------KO 4
Dec. 12—Oliver White, N. Y. C.---------KO 3

1941

Jan. 4—Henry La Barba, Brooklyn----KO 1
Jan. 13—Frankie Wallace, Philadelphia-KO 1
Jan. 31—George Zangaras, N. Y. C.-------W 6
Feb. 8—Benny Cartegena, Brooklyn---KO 1
Feb. 21—Bobby McIntire, N. Y. C.---------W 6
Feb. 27—Gene Spencer, Detroit---------KO 5
Mar. 3—Jimmy Tygh, Philadelphia----KO 8
Apr. 14—Jimmy Tygh, Philadelphia----KO 1
Apr. 24—Charley Burns, Atlantic City--KO 1
Apr. 30—Joe Ghnouly, Washington-----KO 3
May 10—Vic Troise, Brooklyn, N. Y.---KO 1
May 19—Nick Castiglione, Phila.--------KO 1
June 16—Mike Evans, Phila.----------KO 2
July 2—Pete Lello, N. Y. C.----------KO 4
July 21—Sammy Angott, Philadelphia---W 10

Aug. 27—Carl Red Guggino, L. I. C.....KO 3
Aug. 29—Maurice Arnault, Atlantic Cy..KO 1
Sept. 19—Maxie Shapiro, N. Y. C.....KO 3
Sept. 25—Marty Servo, Phila.....W 10
Oct. 31—Fritzie Zivic, N. Y. C.....W 10

1942

Jan. 16—Fritzie Zivic, N. Y. C.....KO 10
Feb. 20—Maxie Berger, N. Y. C.....KO 2
Mar. 20—Norman Rubio, N. Y. C.....KO 7
Apr. 17—Harvey Dubs, Detroit.....KO 6
Apr. 30—Dick Banner, Minneapolis....KO 2
May 28—Marty Servo, N. Y. C.....W 10
July 31—Sammy Angott, N. Y. C.....W 10
Aug. 21—Ruben Shank, N. Y. C.....KO 2
Aug. 27—Tony Motisi, Chicago.....KO 1
Oct. 2—Jacob La Motta, N. Y. C.....W 10
Oct. 19—Izzy Jannazzo, Philadelphia....W 10
Nov. 6—Vic Dellicurti, N. Y. C.....W 10
Dec. 1—Izzy Jannazzo, Cleveland.....KO 8
Dec. 14—Al Nettlow, Philadelphia.....KO 3

1943

Feb. 5—Jacob LaMotta, Detroit.....L 10
Feb. 19—Jackie Wilson, N. Y. C.....W 10
Feb. 26—Jacob LaMotta, Detroit .....W 10
Apr. 30—Freddie Cabral, Boston .....KO 1
July 1—Ralph Zannelli, Boston .....W 10
Aug. 27—Henry Armstrong, N. Y. C.....W 10

1944

Oct. 13—Izzy Jannazzo, Boston.....KO 2
Oct. 27—Sgt. Lou Woods, Chicago....KO 9
Nov. 17—Vic Dellicurti, Detroit.....W 10
Dec. 12—Sheik Rangel, Phila.....KO 2
Dec. 22—Georgie Martin, Boston.....KO 7
In U. S. Army.

1945

Jan. 10—Billy Furrone, Washington....KO 2
Jan. 16—Tommy Bell, Cleveland.....W 10
Feb. 14—George Costner, Chicago.....KO 1
Feb. 23—Jake LaMotta, New York.....W 10
May 14—Jose Basora, Philadelphia.....D 10
June 15—Jimmy McDaniels, New York..KO 2
Sept. 18—Jimmy Mandell, Buffalo.....KO 5
Sept. 26—Jacob LaMotta, Chicago.....W 12
Dec. 4—Vic Dellicurti, Boston.....W 10

1946

Jan. 14—Dave Clark, Pittsburgh.....KO 2
Feb. 5—Tony Riccio, Elizabeth.....KO 4
Feb. 15—O'Neill, Bell, Detroit.....KO 2
Feb. 26—Cliff Beckett, St. Louis.....KO 4
Mar. 4—Sammy Angott, Pittsburgh.....W 10
Mar. 14—Izzy Jannazzo, Baltimore.....W 10
Mar. 21—Freddy Flores, N. Y. C.....KO 5
June 12—Freddy Wilson, Worcester.....KO 2
June 25—Norman Rubio, Union City.....W 10
July 12—Joe Curcio, N. Y. C.....KO 2
Aug. 15—Vinnie Vines, Albany.....KO 6
Sept. 25—Sidney Miller, Elizabeth.....KO 3
Oct. 7—Ossie Harris, Pittsburgh.....W 10
Nov. 1—Cecil Hudson, Detroit.....KO 6
Nov. 6—Artie Levine, Cleveland.....KO 10
Dec. 20—Tommy Bell, N. Y. C.....W 15
(Welterweight Championship)

1947

Mar. 27—Bernie Miller, Miami .....KO 3
Apr. 3—Fred Wilson, Akron .....KO 3
Apr. 8—Eddie Finazzo, Kansas City..KO 4
May 16—George Abrams, N. Y. .....W 10
June 24—Jimmy Doyle, Cleveland .....KO 8
(Title)
Aug. 21—Sammy Secreet, Akron .....KO 1
Aug. 29—Flashy Sebastian, Garden.....KO 1
Oct. 28—Jackie Wilson, Los Angeles ..KO 7
Dec. 10—Billy Nixon, Elizabeth.....KO 6
Dec. 19—Chuck Taylor, Detroit.....KO 6
(Title)

1948

Mar. 4—Ossie Harris, Toledo .....W 10
Mar. 16—Henry Brimm, Buffalo .....W 10
June 28—Bernard Docusen, Chicago ....W 15
(World Welterweight Title Bout)
Sept. 23—Kid Gavilan, New York .....W 10
Nov. 15—Bobby Lee, Philadelphia .....W 10

1949

Feb. 10—Gene Buffalo, Wilkes-Barre..KO 1
Feb. 15—Henry Brimm, Buffalo.....D 10
Mar. 25—Bobby Lee, Chicago.....W 10
Apr. 11—Don Lee, Omaha .....W 10
Apr. 20—Earl Turner, Oakland.....KO 8
May 16—Al Tribuani, Wilmington.....Exh. 4
June 7—Freddie Flores, New Bedford KO 3
June 20—Cecil Hudson, Providence.....KO 5
July 11—Kid Gavilan, Philadelphia.....W 15
(Title bout)
Aug. 24—Steve Belloise, N. Y. C.....KO 7
Sept. 2—Al Mobley, Chicago.....Exh. 4
Sept. 9—Benny Evans, Omaha.....KO 5
Sept. 12—Charley Dotson, Houston.....KO 3
Nov. 9—Don Lee, Denver.....W 10
Nov. 13—Vern Lester, New Orleans....KO 5
Nov. 15—Gene Burton, Shreveport....Exh. 6
Nov. 16—Gene Burton, Dallas.....Exh. 6

LIGHTWEIGHT DIVISION

ARTHUR CHAMBERS

Born, December 3, 1847, Salford, Lancashire, Eng. Weight 115 to 125 lbs. Height 5 ft. 4½ in.

1864

Oct. 1—Arthur Webber, Mode Wheel, England .....KO 20
Nov. 15—Fred Finch, London .....KO 64
(1 hr. 4 min.)

1865

Nov. 8—Ned Evans, Hazel Head Bridge .....KO 44
(1 hr. 30 min.)

1866

Feb. 6—Jim Prior, Hazel Head Bridge .....KO 13
Aug. 7—Jem Brady, Southport Plce. Stpd. 28
(1 hr. 20 min.)
Aug. 8—Jem Brady, Barton Moss ..KO by 63
(3 hrs. 15 min.)

1867

Feb. 20—Dick Goodwin, Acton, Cheshire D105
(3 hrs. 4 min.)

1868

Sept. 29—Tom Scattergood, Manchester..KO 40
(50 min.)

1869

Jan. 6—Harry Kimberly, Manchester..KO 20
(23 min.)
May 27—Bob Mullins, Manchester .....D 43
(1 hr. 15 min.)

1870

Oct. 6—George Fletcher, Manchester..KO 56
(50 min.)

1871

Jan. 31—(Received forfeit money from Peter Morris and Kenny, "The Shoe Black" for their refusal to fight.)

1872

Sept. 4—Billy Edwards, Squirrel Island, Canada .....WF 26
(Lightweight Championship of America—side bet of $2,000).

1873

Aug. 3—George Seddons, Lg. Is., N. Y...W —

1877

Apr. 21—Temporarily retired.

1879

Mar. 27—George Clark, Chippewa Falls, Canada KO136
(2 hrs. 20 min.)
Died in Philadelphia, 1919.

JACK McAULIFFE

Born, March 24, 1866, Cork, Ireland. Nationality, Irish. Weight, 133 lbs. Height, 5 ft. 6 in.

1884

July 1—Bob Mace, N. Y. C. .....W 3
Aug. 2—Mike Leary, N. Y. C. .....W 4
Aug. 3—J. J. McGinty, N. Y. C. .....W 3
Aug. 28—Patsy Hogan, N. Y. C. .....W 1
Aug. 28—Wh. Whitney, N. Y. C. .....W 1
Aug. 28—Geo. Kline, N. Y. C. .....W 1
Oct. 19—Jake Karcher, Brooklyn .....W 17
Dec. 17—Jas. Patterson, Williamsburg ...W 2

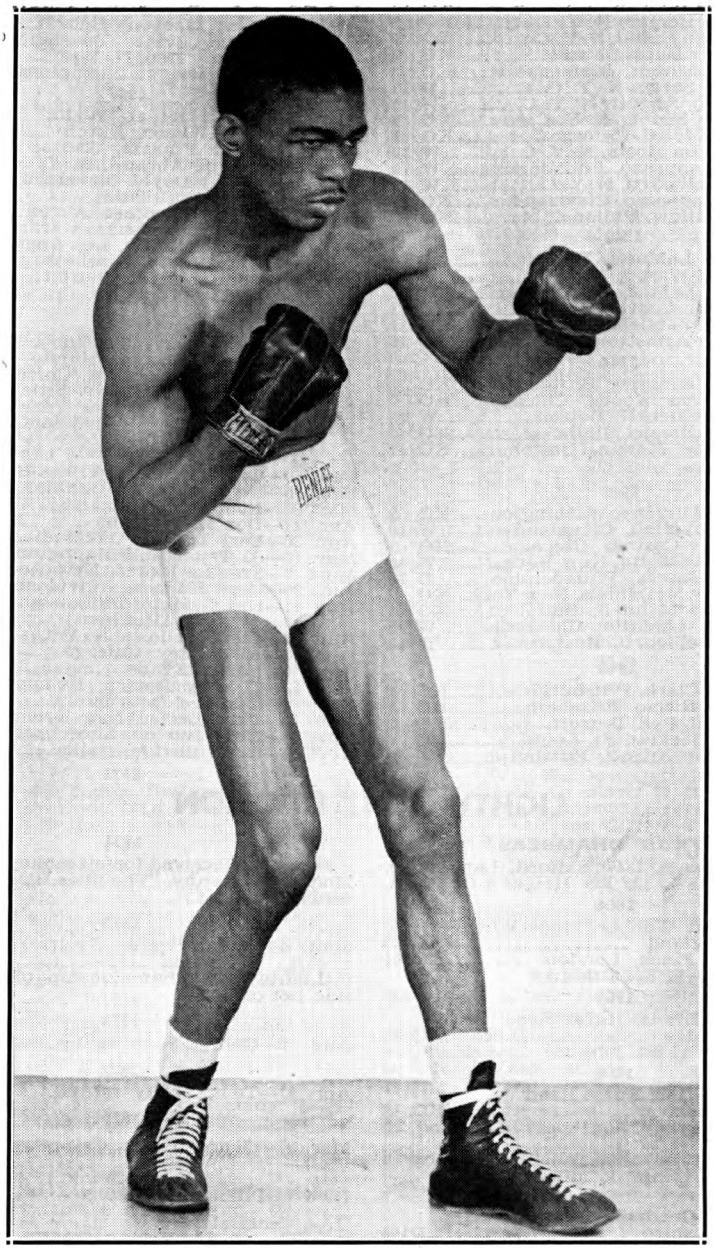

IKE WILLIAMS
Holder of the World Lightweight Crown

1885

Feb. 21—Harry Isaacs, N. Y. C. ----------W 4
Feb. 21—Jack Ruddy, N. Y. C. ----------W 5
Mar. 28—J. S. Ellingsworth, N. Y. C. ----W 3
Mar. 28—Wm. Ellingsworth, N. Y. C. ----W 3
Mar. 28—John Sperry, N. Y. C. ----------W 3
Apr. 15—*Johnny Sperry, N. Y. C. ------W 3
Apr. 15—*Harry White, N. Y. C. ----------W 4
Apr. 15—*Ed Wagner, N. Y. C. ----------W 3
May 11—Harry White, N. Y .C. ----------W 3
July 25—Joe Milletechia, New Jersey --W 2
Nov. 19—Billy Young, Washington ------W 4
Dec. 7—Buck McKenna, Philadelphia--KO 2

*Same night.

1886

Jan. 13—Jack Hopper, N. Y. C. ----------W 6
Feb. 27—Jack Hopper, N. Y. C. ----------W 17
Apr. 1—Andy Drumm, N. Y. C.----------W 3
Apr. 21—Joe Heiser, Williamsburg------W 4
July 24—Ed. Carroll, Philadelphia------W 1
July 31—Chas. McCarthy, Philadelphia--W 3
Oct. 29—†Billy Frazier, Boston -------KO 21
Dec. 15—*Billy Frazier

*Frazier forfeited.
†For lightweight championship.

1887

Jan. 14—Harry Gilmore, Lawrence ----KO 28
Feb. 28—Walter Campbell, Philadelphia-D 4
Mar. 2—Billy Frazier, Philadelphia ----D 4
Mar. 4—Jimmy Mitchell, Philadelphia --D 4
Mar. 26—Martin Snee, Haverhill -------D 4
Nov. 16—*Jim Carney, Revere, Mass. ---D 74

*Ring broken into. Carney had better of it at time of interference.

1888

Jan. 16—Mike Daly, Boston ----------ND 4
Sept. 26—Patsy Kerrigan, Boston -------D 10
Oct. 10—Billy Dacey, Dover, N. J. ------W 11
Dec. 18—Sam Collyer, Williamsburg ---KO 2
Dec. 26—Jake Hyams, Williamsburg ---KO 9

1889

Feb. 13—Billy Myer, No. Judson, Ill. ----D 64
Feb. 28—Billy Boltz, Elgin, Ill. ---------KO 1
May 14—Paddy Smith, Brooklyn -------W 1
Dec. 5—Mike Daly, Boston ----------D 15

1890

Mar. 21—Jimmy Carroll, San Francisco-KO 47

1891

Sept. 11—Austin Gibbons, Hoboken -----W 6

1892

June 22—Billy Frazier, N. Y. C.---------KO 3
Sept. 5—Billy Myer, New Orleans -----KO 15
Dec. 16—Billy Myer, Chicago ---------ND 6

1893

Apr. 1—Horace Leeds, Philadelphia ---W 4

1894

Jan. 16—Jem Ryan, San Francisco -----W 6
Aug. 27—Young Griffo, Coney Island ---W 10
Nov. 19—Owen Ziegler, Atlantic A. C. ---D 3

1896

Mar. 11—Kid Lavigne, N. Y. C. ------Exh. 6
Apr. 6—Gus Brown, Little Rock --Exh. KO 2
Nov. 20—Jimmy Carroll, San Fran. -----W 10

1914

Jan. 15—Dick Burge, London ---------Exh. 3

McAuliffe retired, undefeated.
Died, November 5, 1937, Forest Hills, N. Y.

GEORGE KID LAVIGNE

(The Saginaw Kid)

Born, Dec. 6, 1869, Bay City, Mich. Nationality, French-American. Weight, 133 lbs. Height 5 ft. 3½ in. Reach, 64½ in.

1885

Sept. 7—Morris McNally, Saginaw ---KO 1
Sept. 11—Billy White, Saginaw, Mich.--KO 1
Sept. 21—Billy Roberts, Saginaw, Mich. KO 3
Oct. 19—Bob Ralph, Saginaw, Mich. ---KO 3
Oct. 28—Jimmy Priest, Saginaw, Mich.-KO 3
Nov. 3—Pat Connors, Saginaw, Mich.--KO 5
Nov. 18—Red Elliott, Saginaw, Mich ---W 4
Dec. 28—Jeck Cherry, Saginaw, Mich ---W 8

1887

Jan. 9—Pikie Johnson, Saginaw, Mich.-W 8
Mar. 1—George Siddons, Saginaw, Mich. D 77
Apr. 26—George Siddons, Grand Rapids. -D 55

1888

Mar. 3—Billy Bushey, Saginaw, Mich.-ND 4
June 10—The Unknown, Manistee, Mich.-W 3
Sept. 21—Jack Menton, Manitsee, Mich.-W 12

1889

Mar. 10—Butch Kenney, Manistee, Mich.-W 4
May 12—Billy O'Brien, Detroit, Mich. --W 4

1890

Nov. 12—Sam Eaton, Bay City ---------W 6
(Eaton broke hand.)

1891

Oct. 15—Jimmy Lewis, San Francisco --W 4
Nov. 20—Joe Soto, Pacific club, San Francisco ----------W 30

1892

—Danny Needham, San Fran. -Exh. 4
Mar. 17—Charley Rochette, San Fran. --W 10
May 25—Harry Jones, Portland, Ore. --KO 8
Nov. 21—Martin Shaughnessy, Bay City KO 9

1893

Feb. 11—Eddie Meyers, Dana, Ill. ------KO 22
Mar. 17—Billy Gaffney, Detroit, Mich. --W 10

1894

Feb. 10—Young Griffo, Chicago, Ill. -----D 8
Mar. 7—Solly Smith, Saginaw, Mich.----D 3
Sept. 17—Jerry Marshall, Coney Island -W 10
Oct. 29—Johnny Griffin, Coney Island --W 15
Dec. 14—Andy Bowen, New Orleans --KO 18

Bowen died of concussion of the brain—head striking the floor.

1895

Apr. 11—Jerry Marshall, Chicago -------D 4
May 30—Jack Everhardt, Coney Island --W 20
Aug. 26—Jimmy Handler, Maspeth -----KO 5
Oct. 12—Young Griffo, Maspeth -------D 20
Dec. 2—Joe Walcott, Maspeth ---------W 15

1896

Jan. 9—Tommy Ryan, N. Y. C. ------Exh. 4
Mar. 11—Jack McAuliffe, New York --ND 6
June 1—Dick Burge, London ---------KO 17
(Won Lightweight Title)
July 20—Chas. McKeever, New York --ND 4
Oct. 27—*Jack Everhardt, New York --KO 24

*Title bout.

1897

Jan. 11—Owen Ziegler, Philadelphia ---ND 6
Feb. 8—*Kid McPartland, New York ---W 25
Mar. 8—Chas. McKeever, Philadelphia-ND 6
Apr. 28—*Eddie Connolly, New York ---KO 11
May 17—Owen Ziegler, Philadelphia ---ND 6
Oct. 29—*Joe Walcott, San Francisco --W 12

*Title bout.

1898

Feb. 3—J. Hammond, Detroit ------Exh. 4
Mar. 17—*Jack Daly, Cleveland ---------D 20
Mar. 31—Ed Rucker, Louisville -------Exh. 3
Apr. 11—Jack Daly, Philadelphia ------ND 6
Sept. 28—*Frank Erne, Coney Island ----D 20
Nov. 25—*Tom Tracey, San Francisco ---W 20

*Title bout.

1899

Mar. 10—Mys. Billy Smith, San Fran. ---L 14
July 3—Frank Erne, Buffalo ----------L 20
(Lost Lightweight Title)
Oct. 6—Geo. McFadden, N. Y. C. ---KO by 19

1901

Dec. 12—Tim Hagerty, Oakland ------KO 4

1902

May 25—Jimmy Britt, San Fran. ---KO by 8

1905

June. —Jack Roberts, Paris, France --KO 5
—Battling Nelson, Detroit -----Exh. 3

1906

—Joe Gans, Detroit ----------Exh. 3

1907

Jan. 19—Young Erne, Philadelphia ----L 6

1908

—Battling Nelson, Detroit -----Exh. 3

1910

—Ad Wolgast, Detroit ---------Exh. 2
Died in Detroit, Mich., April 6, 1936.

FRANK ERNE

Born, January 8, 1875, Zurich, Switzerland. Height, 5 ft. 5¾ in. Weight, 133 pounds. Nationality, Swiss. Managed by Bobby Smith.

1894

Jan. 7—J. L. Sullivan, Jr., Buffalo ----W 2
May 12—Geo. Siddons, Buffalo ----------W 6
June 16—Geo. Siddons, Buffalo ----------D 10
Oct. 2—Solly Smith, Buffalo ----------D 10

1895

Jan. 22—Joe Leonard, New York -------KO 2
Feb. 20—Pat Perry, London ----------W 4
July 15—Joe Craig, Jersey City -------KO 3
Aug. 26—Jack Skelly, Maspeth -------KO 7
Oct. 4—Jack Skelly, New York -------KO 9
Dec. 5—George Dixon, New York -------D 10
Dec 20—Young Griffo, Buffalo ----------D 4

1896

Mar. 30—Jack Downey, Maspeth -------D 10
Apr. 23—Larry Burns, Buffalo ---------KO 5
May 23—Jack Downey, Brooklyn--------D 8
June 29—Jack Downey, Brooklyn -------D 12
Nov. 27—George Dixon, New York ----W 20

1897

Feb. 20—Martin Flaherty, New York ----L 20
Apr. 7—George Dixon, New York ------L 25
Apr. 19—Joe Hopkins, Buffalo ---------W 18
Sept. 13—Larry Becker, Buffalo -------KO 5
Oct. 2—Jim Propp, Toronto ----------D 20
Nov. 29—Jack Downey, Buffalo ---------D 20

1898

Apr. 25—Harry Lemons, Buffalo -------W 20
Sept. 28—Geo. Lavigne, Coney Island ---D 20
(Lightweight Title Bout)

1899

Mar. 13—Dal Hawkins, San Francisco--KO 7
May 9—Geo. McFadden, New York-----W 25
July 3—Geo. Lavigne, Buffalo ----------W 20
(Won lightweight title)
Dec. 4—Jack O'Brien, Coney Island-----D 25
(Title bout)

1900

Feb. 9—Chic. Jack Daly, Chicago------W 6
Mar. 23—*Joe Gans, New York----------W 12
(Title bout)
July 16—Terry McGovern, New York-----L 3
Aug. 30—Tom Couhig, Buffalo----------D 6

*Gans quit—asked to have bout stopped.

1901

Sept. 23—Rube Ferns, Fort Erie -----KO by 9
(Welterweight title bout)

1902

Mar. 17—Curley Supples, Fort Erie-----KO 6
Mar. 21—Gus Gardner, Chicago----------W 6
May 12—Joe Gans, Fort Erie ------KO by 1
(Lost lightweight title)
June 24—Jim Maloney, England--------KO 7
Nov. 26—Jimmy Britt, San Fran.----KO by 7

1903

May 18—Warren Zurbrick, Buffalo-----WF 10

1908

Mar. —Curley Watson, Paris, France--W 10

JOE GANS

Born, November 25, 1874, Philadelphia, Pa. Weight, 133 lbs. Height, 5 ft. 6¼ in. American Negro. Managed by Al Hereford.
Started his career in 1891. His bouts prior to 1895, of which there is any record, follow:

1891-1892-1893-1894

—Dave Armstrong, Baltimore--KO 12
—Arthur Coates, Baltimore----KO 22
—Tommy Harden, Baltimore----KO 7
—George Evans, Baltimore-----KO 3
—Dave Armstrong, Baltimore---KO 3
—Jack Daly, Pittsburgh --------KO 11
—Dave Horn, Baltimore--------KO 2
—Bud Brown, Baltimore--------KO 10
—John Ball, Baltimore----------W 6
—Jack McDonald, Newark--------W 7
—Dave Horn, Baltimore----------W 11
—Johnny Van Heest, Baltimore--W 9

1895

Feb. 6—Fred Sweigert, Baltimore ------W 10
Mar. 7—Sol English, Baltimore --------W 10

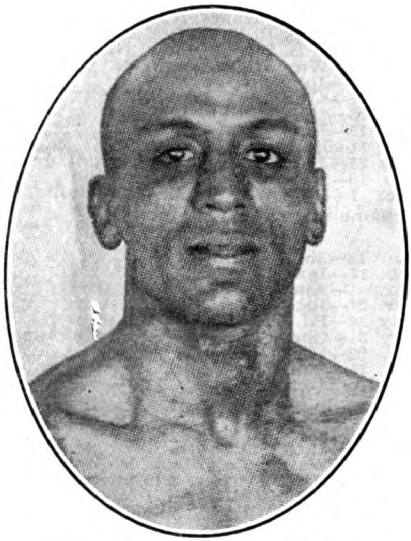

JOE GANS, Baltimore, Maryland

Mar. 16—Howard Wilson, Washington---W 10
Apr. 2—Kentucky Rosebud, Baltimore--W 7
Apr. 25—Kentucky Rosebud, Baltimore--W 6
May 4—Frank Peabody, Baltimore----KO 3
May 20—Benny Peterson, Baltimore--KO 17
July 15—George Siddons, Baltimore----D 20
Oct. 21—Joe Elliott, Baltimore--------KO 6
Nov. 18—Young Griffo, Baltimore-------D 10
Nov. 28—George Siddons, Baltimore----KO 7

1896

Jan. 11—Benny Peterson, Philadelphia KO 3
Jan. 17—Joe Elliott, Baltimore--------KO 7
Jan. 28—Howard Wilson, Baltimore------W 8
Feb. 22—Jimmy Kennard, Boston-------KO 5
June 8—Jimmy Watson, Paterson------KO 9
June 29—Tommy Butler, Brooklyn-------W 12
Aug. 20—Jack Williams, Baltimore------W 2
Aug. 31—Danny McBride, Baltimore-----D 20
Sept. 28—Jack Ball, Philadelphia--------W 4
Oct. 6—Dal Hawkins, New York---------L 15
Oct. 19—Jack Williams, Baltimore------W 2
Nov. 12—Jerry Marshall, Baltimore-----W 20
Dec. 14—Chas. Rochette, San Fran.-----KO 12

1897

Apr. 3—H. Wilson, New York----------KO 9
May 19—Mike Leonard, San Francisco--W 20
Sept. 21—Young Griffo, Philadelphia-----D 15
Sept. 27—Bobby Dobbs, Brooklyn--------L 20
Nov. 29—Stanton Abbott, Baltimore----W 5
—Jack Daly, Philadelphia-------ND 6

1898

Jan. 3—Billy Young, Baltimore--------W 2
Jan. 18—Frank Garrard, Cleveland-----W 15
Mar. 11—Tom Shortell, Baltimore -----ND 6
Apr. 11—Young Starlight, Baltimore---KO 3
Apr. 11—Young Smyrna, Baltimore------W 4
May 11—Steve Crosby, Louisville--------W 6
June 3—Kid Roberson, Chicago --------W 6
Aug. 8—Billy Ernst, Coney Island------W 11
Aug. 26—Young Smyrna, Baltimore----KO 15
Aug. 31—Tom Jackson, Easton, Pa.-----KO 3
Sept. 26—Herman Miller, Baltimore------W 4
Nov. 4—Kid McPartland, New York----W 20
Dec. 27—Jack Daly, New York----------W 25

1899

Jan. 13—Young Smyrna, Baltimore----KO 2
Jan. 28—Martin Judge, Toronto---------W 20
Feb. 6—Billy Ernst, Buffalo----------WF 10
Apr. 14—Geo. McFadden, N. Y. C.--KO by 23
July 24—Jack Dobbs, Ocean City--------W 4
July 28—Geo. McFadden, New York-----D 25
Sept. 1—Eug. Bezenah, New York-----KO 10
Sept. 15—Martin Judge, Baltimore------W 12
Oct. 3—Spider Kelly, New York---------W 25
Oct. 11—Martin Judge, Baltimore--------W 20

Oct. 31—Geo. McFadden, New York----W 25
Nov. 24—Steve Crosby, Chicago----------W 6
Dec. 11—Kid Ashe, Cincinnati----------W 15
Dec. 22—Kid McPartland, Chicago-------D 6

1900

Feb. 9—Spike Sullivan, New York------W 14
Mar. 23—*Frank Erne, New York--------L 12
(Lightweight title bout)
*Gans refused to continue—asked to have the bout stopped.
Apr. 2—Chi. Jack Daly, Philadelphia--KO 5
May 25—Dal Hawkins, New York------KO 2
June 26—Barney Furey, Ccincinnati----KO 9
July 10—Young Griffo, Coney Island----W 8
July 12—Whitey Lester, Baltimore-----KO 4
Aug. 31—Dal Hawkins, New York------KO 3
Sept. 7—Geo. McFadden, Philadelphia ND 6
Oct. 2—Geo. McFadden, Denver--------D 10
Oct. 6—Joe Young, Denver ----------W 10
Oct. 16—Otto Sieloff, Denver----------KO 9
Oct. 19—Spider Kelly, Denver----------W 8
Nov. 16—Kid Parker, Denver----------KO 4
Dec. 13—Terry McGovern, Chicago--KO by 2

1901

Feb. 15—Jack Daly, Baltimore--------WF 6
Apr. 1—Martin Flaherty, Baltimore----W 4
May 31—Bobby Dobbs, Baltimore------KO 7
July 15—*Harry Berger, Baltimore ----ND 6
July 15—*Jack Donahue, Baltimore ----W 2
July 15—*Kid Thomas, Baltimore------ND 6
Aug. 23—Steve Crosby, Louisville--------D 20
Sept. 20—Steve Crosby, Baltimore-------W 12
Sept. 30—Joe Handler, Trenton--------KO 1
Oct. 4—Dan McConnell, Baltimore----KO 3
Nov. 15—Jack Hanlon, Baltimore-------KO 2
Nov. 22—Billy Moore, Baltimore--------KO 3
Dec. 13—Bobby Dobbs, Baltimore-------W 14
Dec. 30—Joe Youngs, Philadelphia-------W 4
*Same night.

1902

Jan. 3—Tom Broderick, Baltimore---KO 6
Jan. 6—Eddie Connolly, Philadelphia -KO 5
Feb. 17—Geo. McFadden, Philadelphia ND 6
Mar. 7—Jack Ryan, Allentown--------Stpd. 3
Mar. 27—Jack Bennett, Baltimore------KO 5
May 12—Frank Erne, Fort Erie--------KO 1
(Won lightweight title)
June 27—Geo. McFadden, San Francisco W 3
July 24—Rufe Turner, Oakland--------KO 15
Sept. 17—*Gus Gardner, Baltimore-----KO 5
Sept. 22—Jack Bennett, Philadelphia----KO 2
Oct. 13—Kid McPartland, Fort Erie----KO 5
Oct. 14—Dave Holly, Lancaster--------ND 10
Nov. 14—Charley Sieger, Baltimore------W 14
Dec. 19—Howard Wilson, Providence--KO 3
Dec. 31—Charley Sieger, Boston--------W 10
*Title bout.

1903

Jan. 1—Gus Gardner, New Britain----WF 11
Mar. 11—*Steve Crosby, Hot Springs--KO 11
Mar. 23—Jack Bennett, Alegheny -------W 5
May 13—Tommy Tracey, Portland-------W 9
May 29—Willie Fitzgerald, San Fran...KO 10
July 4—Buddy King, Butte----------KO 5
Oct. 19—Joe Grim, Philadelphia-------ND 6
Oct. 20—Ed Kennedy, Philadelphia----ND 6
Oct. 23—Dave Holly, Philadelphia-----ND 6
Nov. 2—Jack Blackburn, Philadelphia ND 6
Dec. 7—Dave Holly, Philadelphia------ND 6
Dec. 8—Sam Langford, Boston----------L 15
*Title bout.

1904

Jan. 12—Willie Fitzgerald, Detroit------W 10
Jan. 19—Clarence Connors, Mt. Clemens W 2
Jan. 22—Joe Grim, Baltimore----------W 10
Feb. 2—Mike Ward, Detroit ----------W 10
Mar. 25—Jack Blackburn, Baltimore----W 15
Mar. 28—Gus Gardner, Saginaw----------W 10
Apr. 21—Sam Bolen, Baltimore----------W 15
May 27—Jewey Cooks, Baltimore---------W 8
June 3—Kid Griffo, Baltimore----------W 8
June 14—Sammy Smith, Philadelphia----W 4
June 27—Dave Holly, Philadelphia-----ND 6
Sept. 30—Joe Walcott, San Francisco-----D 20
(Welterweight title bout)
Oct. 31—Jimmy Britt, San Francisco---WF 5

1905

Mar. 27—Rufe Turner, Philadelphia----ND 6
Sept. 16—Mike Sullivan, Baltimore-------D 15

1906

Jan. 19—Mike (Twin) Sullivan, San Francisco ----------KO 15
Mar. 17—Mike (Twin) Sullivan, Los Angeles ----------W 10
May 18—Willie Lewis, New York-------ND 6
June 15—Harry Lewis, Philadelphia----ND 6
June 29—Jack Blackburn, Philadelphia ND 6
July 23—Dave Holly, Seattle----------W 20
Sept. 3—*Battling Nelson, Goldfield, Nev. ----------WF 42
—George Kid Lavigne, Detroit Exh. 3
*Title bout.

1907

Jan. 1—Kid Herman, Tonopah, Nev. KO 8
Sept. 9—*Jimmy Britt, San Francisco KO 6
Britt broke wrist in fourth round.
Sept. 27—*George Memsic, Los Angeles--W 20
*Title bout.

1908

Jan. 3—Bart Blackburn, Baltimore----KO 3
Apr. 1—*Spike Robson, Philadelphia--KO 3
May 14—*Rudy Unholz, San Francisco KO 11
July 4—Battling Nelson, San Fr....KO by 17
(Lost lightweight title)
Sept. 9—Battling Nelson, Colma, Cal.KO by 21
(Lightweight Title Bout)
*Title bout.

1909

Mar. 12—Jabez White, N. Y. C.----------ND 10

Gans' biggest purse was in his match for lightweight title with Nelson at Goldfield, Nev., Sept. 3, 1906, $34,000. Of this purse Gans received only $11,000 for winning, having agreed to give Nelson the balance, win, lose or draw, amounting to $23,000. Referee, George Siler.

Gans died Aug. 10, 1910, in Baltimore, Md.

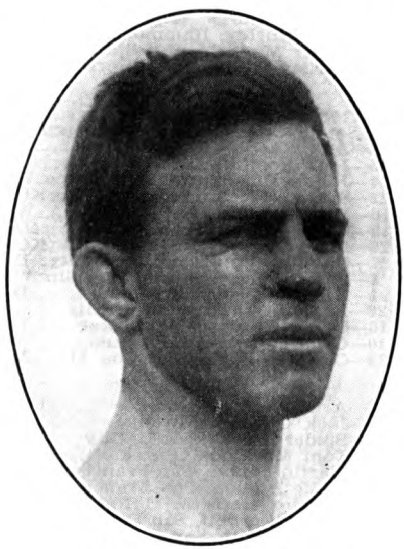

BATTLING NELSON, Denmark

BATTLING NELSON

Born, June 5, 1882, Copenhagen, Denmark. Nationality, Dane. Weight, 133 lbs. Height, 5 ft. 7½ in. Managed by John Robinson, Ted Murphy and Billy Nolan.

1896

Sept. 3—Wallace's Kid, Hammond ----KO 1

1897

June —Ole Oleson, Hegewisch --------W 3

1898

May —Freddy Green, Sioux Falls, ----W 7
May —Soldier Williams, Sioux Falls--KO 3

1899

Jan. 1—Eddie Herman, Hegewich ------D 6
Apr. —Eddie Penny, Chicago --------KO 1
May —Bull Winters, Chicago ---------W 1
June —Unknown Amateur, Chicago ---W 2

1900

July —Feathers Vernon, W. Pullman..ND 6
Aug. 30—Chas. Dougherty, Chicago ...KO 1
Sept. 14—Joe Headmark, Chicago .....L 6
Sept. 21—Harry Griffin, Chicago .....W 6
Oct. 8—Young Bay, Chicago .....W 6
Nov. 2—Clarence Class, Chicago .....D 6
Nov. 12—Jack Readle, Chicago .....Exh. 3
Nov. 12—Joe Curtin, Chicago .....Exh. 3
Nov. 15—Black Griffo, Chicago .....KO 3
Nov. 22—Ed Burley, Chicago .....KO 5
Dec. 1—Pete Boyle, Chicago .....LF 4
Dec. 1—Danny McMahon, Chicago .....D 4
Dec. 7—Joe Percente, Chicago .....WF 2
Dec. 8—Jack Martin, Chicago .....W 6

1901

Mar. 17—Black Griffo, Chicago .....KO 3
Apr. 19—Mickey Riley, Milwaukee .....L 6
May 3—Charles Berry, Milwaukee .....D 6
May 18—Harry Fails, Omro, Wis. .....ND 6
May 24—Harry Fails, Rhinelander .....D 10
Nov. 10—Billy Heck, West Pullman ....ND 4
Nov. 15—Joe Percente, Milwaukee .....L 6
Nov. 29—Eddie Santry, Chicago .....L 6
Dec. 2—Joe Percente, Milwaukee .....D 6
Dec. 16—Mike Walsh, Chicago .....KO 6
Dec. 17—Charles Berry, Milwaukee ....L 6

1902

Jan. 13—Frank Colifer, West Pullman..KO 5
Jan. 21—Charles Berry, Fond du Lac....L 8
Mar. 13—Joe Percente, Oshkosh .....W 8
Mar. 18—Kid Ryan, Chicago .....KO 5
Mar. 21—Johnnie Thompson, Chicago ...W 6
Apr. 5—William Rossler, Harvey, Ill...KO 1
Apr. 12—Danny McMahon, W. Pullman...D 6
May 17—Pudden Burns, Hegewisch.....W 6
June 14—Billy Hurley, Hammond .....D 6
Dec. 2—Elmer Mayfield, Hot Springs ..W 10
Dec. 26—Christy Williams, Hot Springs..KO 17

1903

Jan. 3—Geo. Brownford, Hot Springs..ND 4
Jan. 6—Sammy Maxwell, Hot Springs..KO 10
Mar. 18—Adam Ryan, Little Rock .....D 20
Apr. 5—Jack Robinson, Hot Springs ..ND 6
Apr. 24—Johnnie Thompson, Milwaukee..W 6
May 22—Stocking Kelly, Milwaukee ...KO 4
June 16—Young Scotty, Fond du Lac ...W 8
June 19—Mickey Riley, Milwaukee .....D 6
June 20—Larry McDonald, Harvey, Ill..KO 4
June 27—Clarence English, Kansas City ..D 15
July 15—Mickey Riley, Ashland....Stp P'l 11
July 24—Mickey Riley, Hurley, Wis.....D 15
Aug. 26—Eddie Sterns, Michigan City ...L 9
Oct. 16—Charles Neary, Milwaukee ....L 6
Nov. 10—George Memsic, Milwaukee ...W 6
Dec. 28—Clarence English, St. Joe, Mo..W 15

1904

Jan. 16—Art Simms, Milwaukee .....KO 3
Feb. 5—Jack O'Neil, Milwaukee .....W 6
Apr. 6—Spider Welsh, Salt L. City ...KO 16
Apr. 12—Tom Markham, Eureka ....Exh. 3
May 20—Martin Canole, San Francisco..KO 18
July 29—Eddie Hanlon, San Francisco..KO 19
Sept. 5—Aurelio Herrera, Butte .....W 20
Nov. 29—Young Corbett, San Fran. ....KO 10
Dec. 20—Jimmy Britt, San Francisco ...L 20

1905

Feb. 28—Young Corbett, San Fran. ...KO 9
May 22—Abe Attell, Philadelphia ....ND 6
June 2—Kid Sullivan, Baltimore .....D 6
June 6—Jack O'Neil, Philadelphia ....ND 6
Sept. 9—Jimmy Britt, Colma, Cal. ...KO 18

1906

Mar. 14—Terry McGovern, Phila. .....ND 6
Sept. 3—Joe Gans, Goldfield, Nev. ....LF 42
(Lightweight Title Bout)

1907

July 31—Jimmy Britt, San Francisco ..L 20
Oct. 19—Tom Freebury, Red Lodge ..Exh. 4
Oct. 23—Charlie Berry,
Billings, Mont. .....Exh. 4
Oct. 26—Mark Nelson, Minot, N. D. ..Exh. 4

1908

Jan. 13—Jack Clifford, Ogden, Utah ..KO 5
Feb. 4—Ruddy Unholz, Los Angeles ..ND 10
Mar. 3—Jimmy Britt, Los Angeles ..ND 10
Mar. 31—Abe Attell, San Francisco ....D 15
July 4—Joe Gans, San Francisco .....KO 17
(Won Lightweight Title)
Aug. 4—Tommy Ryan, South Bend ..Exh. 6
Sept. 9—*Joe Gans, Colma, Cal. .....KO 21

* Title Bout.

1909

May 29—*Dick Hyland, Colma, Cal. ....KO 23
June 22—*Jack Clifford, Okla. City ....KO 5
July 13—Ad Wolgast, Los Angeles ....ND 10

* Title Bout.

1910

Jan. 21—Eddie Lang, Memphis .....KO 8
Feb. 22—*Ad Wolgast, Pt. Richmond..KO by 40
(Lost Lightweight Title)
Oct. 10—Monte Dale, Kansas City ....KO 3
Oct. 31—Anton La Grave, San Fran. ...D 15
Nov. 26—Owen Moran, San Fran. ..KO by 11

*Referee Eddie Smith gave Wolgast knock-out decision over Nelson.

1911

July 3—Ned Whitman, No. Bend,
Wash. .....Exh. 6
July 4—Percy Cove, Bellingham,
Wash. .....Exh. 6
Aug. 4—Tommy Gaffney, Medford,
Ore. .....KO 5
Sept. 19—Billy Nixon, Boston .....KO 10
Oct. 3—Young Saylor, Boston .....L 12
Oct. 11—Willie Beecher, N. Y. C. .....ND 10
Oct. 17—Pal Moore, Boston .....L 12
Oct. 19—Geo. Alger, Augusta, Me. ...ND 6
Oct. 25—Monte Dale, Manchester, N. H..W 15
Nov. 6—Frank Loughrey, Watervliet,
N. Y. .....ND 10
Nov. 10—Tommy Moore, Buffalo .....KO 9
Nov. 25—Louis De Pouthien, Buffalo ..ND 10
Nov. 30—Joseph Spero, Toronto, Can...KO 6
Dec. 4—Andy Bezenah, Jeffersonville..ND 10
Dec. 15—Bobby Wilson, Utica, N. Y. ....ND 10
Dec. 18—Willie Howard, Brooklyn ...ND 10
Dec. 22—One Round Hogan, Brooklyn..ND 10
Dec. 31—Jack Redmond, New Orleans..W 20

1912

Jan. 9—Tommy O'Rourke, Springfield,
Mo. .....ND 10
Feb. 26—Young Togo, Ft. Smith, Ark. ..W 6
Mar. 1—Sammy Trott, Dayton, O.....D 15
July 1—Andy Bezenah, Winnipeg,
Man. .....ND 12
July 12—Mickey McIntyre, Winnipeg,
Man. .....ND 12
Sept. 2—Steve Ketchel, St. Joseph, Mo...D 15
Nov. 14—Art Stewart, Hammond, Ind...ND 10
Nov. 28—Leach Cross, N. Y. C. .....ND 10
Dec. 13—Teddy Maloney, Philadelphia..ND 6
Dec. 20—Jim Bonner, Tamaqua, Pa. ...ND 10
Dec. 31—Yankee Schwartz, Columbus,
O. .....ND 8

1913

Jan. 3—Frankie Russell, New Orleans..ND 10
Feb. 5—Ray Sorenson, Racine, Wis. ...ND 10
Feb. 11—Harry Dillon, Tamaqua, Pa. ..KO 10
Feb. 17—Joe Burke, Easton, Pa. .....ND 10
Feb. 22—Ray Woods, New Bedford .....D 12
Mar. 5—Frank Whitney, Atlanta, Ga...ND 10
Mar. 27—Mike Malone, Pueblo, Col. ...ND 10
Apr. 19—Ray Wood, New Bedford .....D 12
Apr. 29—Gilbert Gallant, Boston .....L 12
May 3—Pat Bradley, Philadelphia ...ND 6
Oct. 13—Ad Wolgast, Milwaukee .....ND 10

1914

Aug. 19—Cliff Ford, Saulte Ste. Marie...W 6

1915

Mar. 18—Young Donnelly, Havana,
Cuba .....KO 3
Mar. 24—Jimmy Freyer, Havana, Cuba..W 25
Sept. 6—Bobby Waugh, Juarez, Mex. ...L 20
Nov. 5—Jimmy Regan, Kansas City ....L 10

1917

Apr. 17—Freddy Welsh, St. Louis .....ND 12

1923

Jan. 23—Dick Hyland, Fresno, Cal. ..Exh. 3
June 10—Phil Salvatore, Los Angeles..Exh. 3

Nelson's largest purse fought for was with Joe Gans at Goldfield, Sept. 3, 1906, $34,000. Of this Nelson received $23,000, irrespective of decision, and Gans, $11,000. George Siler refereed. For lightweight championship.

AD (ADOLPH) WOLGAST

Born, Feb. 8, 1888, Cadillac, Mich. Nationality, German-American. Weight 122-126 lbs. Height, 5 ft. 4¼ in. Managed by Tom Jones.

1906

June 10—Kid Moore, Petoskey ----------W 6
June 28—Young Nelson, Grand Rapids--KO 3
July 12—Young Nelson, Grand Rapids --L 4
Aug. 3—Young Kilrain, Grand Rapids --W 4
Aug. 5—Young Detrick, Grand Rapids-KO 2
Aug. 6—Kid Bond, Grand Rapids ----KO 4
Aug. 9—Ted Smith, Grand Rapids ----W 4
Sept. 3—Ed Smith, Petoskey ----------KO 7
Sept. 15—Kid Cannon, Grand Rapids ---W 6
Sept. 29—Young Kilrain, Grand Rapids--KO 5
Oct. 15—Young Mitchell, Grand Rapids-KO 3
Oct. 19—Young Kelly, Grand Rapids --KO 3
Nov. 15—Johnny De Forest, Lansing --KO 5

1907

Feb. 1—Gene McGovern, Milwaukee --W 6
Feb. 12—Jack Nolan, Milwaukee --------D 6
Feb. 26—Young Kilrain, Fond du Lac--KO 2
Mar. 12—Jack Nolan, Milwaukee ------W 6
Mar. 15—Buddy Glover, Milwaukee ---WF 6
Mar. 19—Buck Plotell, St. Joe, Mo. ----D 15
Mar. 29—Kid Brady, Milwaukee ------KO 1
Apr. 9—Jeff O'Connell, Milwaukee ---W 6
Apr. 13—Young Redmonds, Milwaukee--D 6
Apr. 30—Tom Campbell, St. Joe, Mo. ---W 15
May 21—Buddy Glover, Fond du Lac--KO 7
May 25—Kid Morris, Milwaukee ------KO 3
June 12—Percy Cove, Oshkosh ----------D 8
June 28—Danny Goodman, Milwaukee--KO 4
Aug. 23—Jeff O'Connell, Racine --------D 6
Sept. 10—Frank Connelly, Milwaukee ---W 8
Sept. 15—Jeff O'Connell, St. Joe, Mo. ---W 15
Oct. 10—Irish Landers, Waukegan ---KO 5
Oct. 15—Frank Connelly, Milwaukee --D 6
Nov. 21—Biz Mackay, Davenport -----ND 6
Dec. 30—Ole Nelson, Milwaukee ------KO 1

1908

Jan. 1—Buck Plotell, St. Joe, Mo. ----KO 5
Jan. 17—Willie Sullivan, Milwaukee --KO 5
Jan. 18—Jack Nolan, Milwaukee -----KO 1
Feb. 14—Harry Baker, Milwaukee -----W 10
Mar. 30—Jack Redmond, Milwaukee ---W 6
Apr. 6—Owen Moran, New York ------ND 6
Apr. 24—Kid Beebe, Milwaukee --------W 10
May 6—Frankie Neil, Milwaukee -----W 10
May 26—Jeff O'Connell, Fond du Lac --W 8
May 29—Frank Conley, Racine ---------D 8
July 10—Charles Greeley, Cadillac ---Exh. 6
Aug. 26—Danny Goodman, Racine, Wis.--D 8
Sept. 29—Danny Webster, Los Angeles-KO 18
Nov. 13—Bub. Robinson, Los Angeles--ND 10
Dec. 4—Young Kid McCoy, Los Ang. --KO 2
Dec. 11—Abe Attell, Los Angeles ------ND 10

1909

Feb. 23—Danny Webster, Los Angeles--ND 10
Feb. 26—Walter Little, Los Angeles ---KO 4
Mar. 9—Harry Baker, Los Angeles ---ND 10
Mar. 30—Frank Picato, Los Angeles ---ND 10
Apr. 16—George Memsic, Los Angeles-ND 10
June 5—Tommy Langdon, Phila. -----KO 1
June 11—Teddy Peppers, Kansas City--KO 10
June 19—Tommy O'Toole, Philadelphia-ND 6
July 13—Battling Nelson, Los Angeles--ND 10
Sept. 1—Tommy Murphy, Pittsburgh--ND 6
Sept. 7—Matty Baldwin, Boston --------D 12
Sept. 14—Joe Galligan, Grand Rapids --ND 3
Sept. 15—Pete Savoy, Grand Rapids --ND 3
Sept. 16—Eddie Nelson, Grand Rapids--ND 3
Sept. 17—Jack Ashley, Grand Rapids --ND 3
Sept. 17—Johnny Wirth, Grand Rapids-ND 3
Nov. 14—Henri Piet, New Orleans ----KO 2
Nov. 29—Lew Powell, San Francisco ---W 20
Dec. 21—Frank Picato, Los Angeles ---ND 10

1910

Jan. 7—Geo. Memsic, Los Angeles ---ND 10
Feb. 22—Battling Nelson, Pt. Richmond-KO 40
(Referee Eddie Smith gave knockout decision over Nelson)
May 30—Charlie White, Cadillac ----Exh. 6
June 10—Jack Redmond, Milwaukee ---ND 10
Aug. 9—Freddie Cole, Muncie, Ind. ---ND 6
Sept. 29—Tommy McFarland, Fond du Lac ----------ND 10

1911

Feb. 8—K. O. Brown, Philadelphia --ND 6
Mar. 3—K. O. Brown, New York ------ND 10
Mar. 17—George Memsic, Los Angeles --KO 9
Mar. 31—Antonio LaGrave, San Fran. --KO 5
Apr. 26—One Round Hogan, New York-KO 2
May 27—Frankie Burns, San Francisco-KO 16
July 4—Owen Moran, San Francisco --KO 13

1912

May 11—Willie Ritchie, San Francisco-ND 4
May 17—Freddie Daniels, St. Joseph, Mo. ----------W 4
May 31—Young Jack O'Brien, Phila. ---ND 6
July 4—Joe Rivers, Vernon, Cal. ------KO 13
Sept. 16—Kid Black, Grand Rapids ---Exh. 3
Sept. 16—Eddie Wosinski, Grand Rap.-Exh. 3
Oct. 16—Teddy Maloney, Philadelphia-ND 6
Oct. 25—Freddy Daniels, Quincy, Ill.--ND 6
Nov. 4—Joe Mandot, New Orleans ---ND 10
Nov. 28—*Willie Ritchie, Daly City, Cal.-LF 16

*For World's Lightweight Championship, Jim Griffin, referee.

1913

Feb. 22—"Harlem" Tommy Murphy, Daly City, Cal. ----------D 20
Apr. 19—"Harlem" Tommy Murphy, Daly City, Cal. ----------L 20
Sept. 1—Joe Azevedo, Oakland, Cal. ----L 10
Oct. 13—Battling Nelson, Milwaukee --ND 10
Dec. 19—Charlie White, Milwaukee ---ND 10

1914

Jan. 1—Jack Redmond, Milwaukee ---W 5
Jan. 23—Joe Rivers, Milwaukee ------ND 10
Jan. 29—Rudie Unholz, Fond du Lac --KO 2
Feb. 16—Tommy Gary, Cincinnati ----ND 10
Feb. 23—Jack Lepper, Ionia, Mich. ---KO 4
Sept. 18—Joet Mandot, Milwaukee ----ND 10
Oct. 23—Billy Wagner, Flint, Mich. ---ND 10
Oct. 26—Tommy Gary, Streator, Ill. --ND 10
Nov. 2—*Freddy Welsh, N. Y. C.---KO by 8

*Wolgast broke bone in arm. Couldn't continue.

1915

Feb. 8—Cy Smith, Columbus, O. -----ND 12
May 18—Ritchie Mitchell, Milwaukee--ND 10
June 2—Leach Cross, New York ------ND 10
June 9—Young White, Appleton, Wis.-KO 7
July 23—Rocky Kansas, Buffalo --------ND 10
July 31—Steve Ketchel, Forest Park, Ill.-D 6
Aug. 2—Dauber Jaeger, Oshkosh ----KO 7
Aug. 6—Joe Welling, Duluth ---------ND 10
Aug. 30—Packey Hommey, New York --ND 10
Sept. 27—Bobby Waugh, Shreveport, La. LF 6
Oct. 11—Gene Delmont, Memphis ------W 8
Oct. 28—Hal Stewart, Ft. Wayne, Ind.-ND 10
Nov. 8—Eddy McAndrews, Phila. -----ND 6
Nov. 17—Jimmy Murphy, La Crosse ---ND 10
Dec. 14—Frank Whitney, Atlanta -------L 5
Dec. 17—Leach Cross, New York --------L 2

1916

Feb. 7—Frankie Burns, Kansas City ---D 10
Mar. 6—Freddy Welsh, Milwaukee ---ND 10
Mar. 31—Ever Hammer, Racine, Wis. --ND 10
Apr. 28—Joe Flynn, Denver ----------W 15
May 3—Yng. Gradwell, Windsor, Ont.-KO 6
May 17—Yng. Gilbert, Salt Lake, Utah-KO 6
June 2—Franky Murphy, Denver-------W 5
June 13—Franky Russell, St. Louis ----LF 4
June 20—Stewart Donnelly, Richmond, Ind. ----------KO 3
July 4—Freddy Welsh, Denver -------LF 11
Aug. 25—Frankie Callahan, Brooklyn --ND 10
Sept. 4—Lee Morrissey, Idaho Falls, Idaho ----------D 20
Sept. 29—Battling Nick, San Diego, Cal.--L 4

1920

Sept. 6—Lee Morrissey, San Bernadino, Calif.----------D 4

Wolgast was later taken ill and had loss of memory. He was cared for by Jack Doyle of Los Angeles, Cal., and sent to a Sanitarium.

WILLIE RITCHIE

(Gerhardt A. Steffen)

Born, February 13, 1891, San Francisco, California. Weight, 101 to 135 lbs. Height, 5 ft. 6¼ in. Nationality, American.

1907

—Eddie Steele, Oakland, Calif. ---L 2
—Monk Enochs, San Fran., Cal.-KO 2
—Kid Austin, San Francisco, Cal.-W 4
—Jim Davis, San Francisco, Cal.-W 4

WILLIE RITCHIE, San Francisco, California

1908

—Frankie Murphy, Oakland, Cal. W 4
—Harry Dell, Oakland, Calif. ---W 4
—Alex McDonald, Oakland, Cal.--W 6
—Eddie Menney, Oakland, Calif.--W 6
—Charlie Reilly, Oakland, Calif.--L 6
—Jimmy Reagan, Oakland, Calif.-W 6
Sept. 14—Frankie Burns, Oakland, Calif.--L 6

1909

—Tommy McCarthy, Oakland ---D 6
—Willie O'Neil, Oakland, Calif.--W 6
—Tony Josephs, Marysv., Cal.--KO 2
—Kid French, Marysville, Cal.--KO 8
—Jim Ford, Oakland, Calif. ------W 6
—Antone, La Grave, Oakland ---W 6

1910

Nov. 18—Abe Label, San Francisco, Ca.-W 4
Dec. 12—Abe Label, San Francisco, Cal.-W 4
Dec. 9—Guy Lee, San Francisco, Cal.---W 4

1911

Feb. 17—Charlie Reilly, San Francisco --W 4
Mar. 16—John McCarthy, San Francisco-W 4
July 31—Charlie Reilly, San Francisco --W 4
Aug. 30—Matty Baldwin, San Francisco-W 20
Sept. 10—Tommy McFarland, Coalinga, Calif. ----------KO 4
Sept. 16—Johnny McCarthy, Oakland ---W 10
Oct. 6—Jack Britton, San Francisco --W 4
Nov. 7—Jerry Murphy, San Francisco --W 4
Nov. 30—Freddie Welsh, Los Angeles ---L 20

Ritchie subbed for Ad Wolgast from among spectators.

1912

Jan. 1—Paul Koehler, Cleveland, O. ---W 12
Jan. 13—Young Saylor, Pittsburgh ---ND 6
Jan. 22—Yankee Schwartz, Cleveland--KO 2
Jan. 27—Harry Trendall, Pittsburgh --ND 6
Feb. 7—†Young Erne, Philadelphia ---ND 6
Feb. 10—Charlie Turner, Philadelphia--ND 6
Feb. 22—Phil Brock, Cleveland, O. ----ND 10
May 11—Ad Wolgast, San Francisco --ND 4
June 24—Joe Mandot, New Orleans ----ND 10
Nov. 28—*Ad Wolgast, Daly City ------WF 16

*For Lightweight Championship; Jim Griffin, referee. Jim Coffroth, promoter. Ritchie won title at 133 pounds and raised the limit to 135 lbs. at which he defended it.

†Ritchie subbed for Packey McFarland from among spectators.

1913

July 4—*Jose Rivers, San Francisco --KO 11
Nov. 10—Leach Cross, New York ------ND 10

Ritchie given paper decision.

*For Lightweight Title; Eddie Graney, referee.

1914

Mar. 12—Ad Wolgast, Milwaukee ------ND 10
Apr. 17—*Tommy Murphy, San Fran.---W 20
May 26—Charley White, Milwaukee ---ND 10
July 7—Freddie Welsh, London -------L 20
(Lost Lightweight Title)
Oct. 23—Johnny Dundee, San Fran. ---ND 4

*Title Bout.

1915

Mar. 11—Freddie Welsh, New York ---ND 10
Apr. 9—Johnny Griffiths, Pittsburgh--ND 6
May 18—Matty Baldwin, Boston --------D 12
Oct. 26—Johnny Dundee, New York ---ND 10
Nov. 22—Ed McAndrews, Philadelphia-ND 6
Dec. 20—Ed McAndrews, Philadelphia-ND 6
Dec. 28—Ted Lewis, New York -------ND 10

1916

June 7—Ralph Grunan, Portland, Ore.-ND 6
July 1—Willie Hoppe, San Francisco--ND 4
Aug. 11—Willie Hoppe, Daly City, Cal.--W 4
Oct. 12—Johnny McCarthy, Goldfield, Nevada ----------ND 10
Nov. 12—Johnny McCarthy, Juarez, Mex.-D 10
Dec. 3—Syd Mitchell, San Francisco --KO 4

1917

Aug. 3—Johnny McCarthy, San Fran. --W 4
Aug. 22—Frank Barrieau, Oakland ------D 4
Sept. 3—Frank Barrieau, Emeryville, Cal. ----------W 4
Sept. 10—Battling Ortega, San Francisco-W 4
Oct. 10—Marty Farrell, Oakland -------L 4

Ritchie was appointed boxing instructor in U. S. Army. Stationed at Camp Lewis, Wash.

1918

May 10—Frankie Jones, San Francisco--ND 4

1919

Feb. 21—Benny Leonard, San Fran. ---ND 4
Apr. 28—Benny Leonard, Newark --KO by 8

1924

—Joe Siminovich, Oakland, Cal.--L 4

1928

—Toning, San Francisco -------KO 3
—Bobby La Salle, Hollywood ---W 6
—Dick Hoppe, Wrigley Field, Cal.W 6

(Retired and became Boxing Inspector in California.)

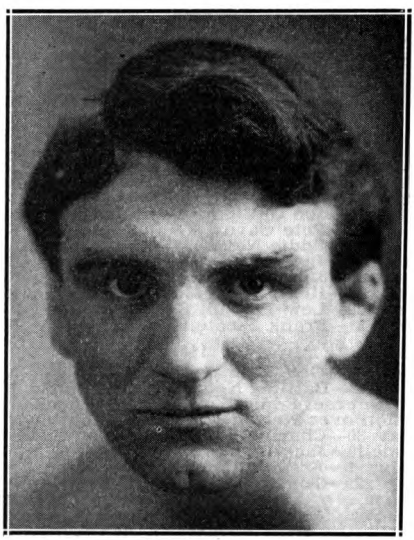

FREDDIE WELSH, Pontypridd, Wales

FREDDY WELSH

(Frederick Hall Thomas)

Born, 1886, Pontypridd. Weight 133 lbs. Height, 5 ft. 7 in. Managed by Harry Pollock.

1905

Knockouts: Kid Allen, 3; Won: Johnny Mezzier, 3; Young Peterson, 3; Jack Cameron, 3.

Dec. 21—Young Williams, Phila. ------KO 6

1906

Jan. 25—John Kelly, Philadelphia ----ND 6
Feb. 8—Eddie Fay, Philadelphia -----KO 5
Feb. 22—Tommy Feltz, Philadelphia ---ND 6
Mar. 8—Tommy Love, Philadelphia --ND 6
Mar. 24—Johnny Dohen, Philadelphia--ND 6
Apr. 12—Billy Maharg, Essington ------D 10
Apr. 14—Frank Carsey, Philadelphia --ND 6
Apr. 19—Jimmy Devine, Philadelphia--ND 6
Apr. 21—Tommy Love, Philadelphia --ND 6
Apr. 23—Matty Baldwin, Philadelphia--ND 6
May 3—Billy Willis, Philadelphia ----ND 6
May 10—Tim Callahan, Philadelphia --ND 6
May 12—Jack Reardon, Philadelphia --ND 6
May 19—Kid Gleason, Philadelphia ----ND 6
June 8—Mike McLaughlin, Phila.-----KO 2
June 14—Frank Carsey, Philadelphia -ND 6
June 29—Billy Glover, Philadelphia ----ND 6
July 13—Young Erne Philadelphia ----ND 6
July 27—Bert Keys, Ohio ----------KO 17
Aug. 31—Jimmy Dunn, Philadelphia ---ND 6
Nov. 12—Jimmy Dunn, Ohio ----------D 20
Nov. 23—Willy Moody, Philadelphia ---ND 6
Dec. 12—Kid Gleason, Philadelpiha ---ND 6

1907

Feb. 18—Seaman Hayes, N. S. C. ------W 6
Mar. 25—Young Joseph, N. S. C.---------W 15
May 20—Young Owen, Pontypridd ------W 7
Aug. 15—Dick Lee, Merthyr ----------W 15
Sept. 7—Seaman Hayes, Pontypridd ---W 5
Sept. 16—Joe White, Pontypridd ------W 16
Oct. 3—Gunner Hart, Pontypridd ------W 5
Oct. 3—Arthur Ellis, Pontypridd ------W 5
Nov. 2—Cyclone Thompson, Phila. ---ND 6
Nov. 21—Boxer Kelly, Philadelphia --ND 6
Dec. 2—W. Fitzgerald, Philadelphia --ND 6
Dec. 11—Dave Deshler, Boston --------W 10
Dec. 25—Eddie Carter, Philadelphia --ND 6

Knockouts: Evan Evans, 1; Charley Webber, 2; Gomer Morgan, 3; Sid Russell, 6.

1908

Jan. 2—Kid Locke, Philadelphia ----ND 6
Jan. 17—Maurice Sayers, Milwaukee --W 10
Jan. 31—Charlie Neary, Milwaukee ----D 10
Feb. 21—Pky. M'Farland, Milwaukee ---L 10
May 30—Phil Brock, Los Angeles -----W 25
July 4—Pky. M'Farland, Los Angeles --D 25
Aug. 14—J. Murphy, Los Angeles ------W 25
Sept. 15—Frank Carsey, Los Angeles --KO 4
Oct. 9—Kid Trendall, Los Angeles ---KO 6
Nov. 25—Abe Attell, Los Angeles -----W 15

1909

Feb. 2—Geo. Memsic, Los Angeles ----W 10
Feb. 20—Young Ernie, New Orleans ---W 20
Mar. 5—Ray Bronson, New Orleans --OK 13
Mar. 16—Young Donoghue, N. Orleans --D 10
May 7—Johnny Frayne, N. Y. C. ------ND 10
May 25—Phil Brock, Boston ----------W 12
May 21—Jack Goodman, New York ----ND 10
July 12—Young Joseph, Mountain Ash--W 11
Aug. 23—Henri Piet, Mountain Ash ----W 12
Sept. 6—Joe Fletcher, Mountain Ash ---W 12
Nov. 8—Johnny Summers, London ----W 20

1910

Apr. 25—Jack Daniels, London -------KO 7
May 30—Packey McFarland London, ---D 20
July 21—Joe Heathcote, Liverpool, Eng.-W 6
Nov. 11—Dick Bailey, Burslem, Eng. --KO 9
Dec. 20—Jem Driscoll, Cardiff, Wales -WF 10

1911

Feb. 27—Matt Wells, London ----------L 20
Apr. 12—Pal Moore, New York --------ND 10
June 23—Matty Baldwin, San Francisco -W 20
Nov. 30—Willie Ritchie, Los Angeles ---W 20

1912

Mar. 8—Young O'Brien, Winnipeg -----W 8
May 22—Jimmy Duffey, Lockport ----ND 10
June 13—Grover Hayes, Columbus ----ND 10
Aug. 5—Grover Hayes, Winnipeg -----ND 12
Aug. 16—Jack Knight, Winnipeg ------ND 12
Oct. 24—Jack Langdon, Liverpool -----W 15
Nov. 11—Matt Wells, London ----------W 20
Dec. 16—Hugh Mehegan, London -------W 20

1913

Feb. 10—Paul Brevieres, Aberdare ----KO 3
Feb. 28—Charley Wood, London -------W 20
Mar. 1—Young Nipper, Westminster ---W 20
Mar. 3—Raymond Vittet, Sheffield ----KO 10
Mar. 6—Eddie Beattie, Liverpool -----W 20
Apr. 28—Al Ketchel, Bridgeport ------ND 10
May 16—Jack Redmond, Winnipeg ----ND 12
May 24—Kid Scaler, Edmonton --------W 15
May 31—Billy Farrell, Moose Jaw ------KO 5
June 12—Ray Campbell, Vancouver ----W 15
July 19—Yng. Jack O'Brien, Vancouver-W 15
July 22—Martin Murphy, Ferni -------KO 8
Oct. 6—Ftg. Dick Hyland, Butte -------W 12
Oct. 13—Leo Kossick, Billings --------W 12
Oct. 20—Milburn Saylor, Winnipeg----WF 9
Nov. 25—Phil Bloom, New York -------ND 10
Dec. 5—Arthur Ellis, Montreal -------KO 5

1914

Jan. 1—Johnny Dundee, New Orleans-ND 10
Jan. 6—Frank Whitney, Atlanta -------W 10
Jan. 10—Sam Robideau, Philadelphia --ND 6
Jan. 15—Mickey Sheridan, Kansas City-W 10
Jan. 26—Earl Fisher, Cincinnati ------ND 10
Jan. 29—Leo Kelly, St. Louis ---------ND 8
Feb. 26—Jimmy Duffy, St. Luois -------ND 8
Mar. 17—Joe Rivers, Vernon ----------W 20
Apr. 28—Leach Cross, Vernon ---------W 20
May 25—Joe Mandot, New Orleans ---ND 10
July 7—Willie Ritchie, London --------W 20
(Won Lightweight Title)
Oct. 27—Matty Baldwin, Boston --------W 12
Nov. 2—*Ad Wolgast, N. Y. C.---------KO 8
Nov. 9—Charley White, Milwaukee ---ND 10
Nov. 19—Jimmy Duffy, Buffalo --------ND 10
Nov. 24—Fred Yelle, Boston ----------W 12
Nov. 26—Young Brown, Syracuse------ND 10
Dec. 2—Joe Shugrue, New York -----ND 10

*Wolgast broke bone in arm. Welsh technical winner.

1915

Jan. 26—Willie Beecher, New York ---ND 10
Feb. 1—Johnny Griffiths, Akron ------ND 12
Feb. 9—Joe Shugrue, New York -----ND 10
Feb. 15—Jimmy Anderson, Grand Rapids ----------ND 6
Feb. 25—Charley White, Milwaukee ---ND 10
Mar. 11—Willie Ritcihe, New York ----ND 10
Mar. 17—Hal Stewart, Fort Wayne ----ND 10
Mar. 24—Patsey Druillard, Windsor ---ND 8
Mar. 27—Johnny Lustig, Montreal ----ND 10
Apr. 9—Billy Wagner, Toledo --------ND 10
Apr. 20—Red Watson, Hudson --------ND 10
May 24—Frankie Fleming, Montreal --ND 10
June 18—Johnny Lustig, Brooklyn ---ND 10
July 3—Charley White, Brighton Bch..ND 10
Nov. 15—Johnny O'Leary, Winnipeg --ND 12
Dec. 9—Benny Palmer, Memphis ------ND 8
Dec. 13—Jimmy Murphy, Philadelphia -ND 6

1916

Jan. 1—Frank Whitney, Atlanta ----ND 10
Jan. 25—Johnny Griffiths, Akron ------ND 12
Mar. 6—Ad Wolgast, Milwaukee ------ND 10
Mar. 21—Phil Bloom, Brooklyn -------ND 10
Mar. 24—Frank Whitney, New York ---ND 10
Mar. 31—Benny Leonard, New York --ND 10
Apr. 7—Richie Mitchell, Milwaukee --ND 10
July 4—*Ad Wolgast, Denver --------WF 11
July 28—Benny Leonard, Brooklyn ---ND 10
Sept. 4—*Charley White, Colorado Springs ----------W 20
Nov. 3—Frankie McGuire, Altoona ---ND 6
Nov. 20—Buck Fleming, Philadelphia--ND 6

* Title bout.

1917

June 13—Ritchie Mitchell, Milwaukee--ND 10
Apr. 17—Battling Nelson, St. Louis ----W 12
Apr. 20—Rocky Kansas, Buffalo -------ND 10
Apr. 24—Chick Simler, Scranton ------ND 10
May 1—Johnny Kilbane, New York --ND 10
May 28—*Benny Leonard, N. Y. C.--KO by 9

*Welsh lost lightweight title.

1920

Dec. 28—Willie Green, Newark, N. J. --KO 5

1921

May 3—Yg. Willie Jackson, Summit, N. J. ----------KO 8
Aug. 17—Bert Forbes, Calgary, Atla. ---W 10
Aug. 22—Clonie Tait, Winnipeg, Can. ---D 10

1922

Apr. 15—Archie Walker, Brooklyn--------L 10

Died July 29, 1927, New York City.

BENNY LEONARD, New York, N. Y.

BENNY LEONARD

Born, April 7, 1896, New York. Nationality, Jewish-American. Weight, 130-133 lbs. Height, 5 ft. 5 in. Managed by Billy Gibson.

1912

Knockouts: Mickey Finnigan, 3; Young Stanley, 2; Joe Kane, 5; Billy Meyers, 1; Young Goldie, 5; Frankie Pass, 3; Smiling Kemp, 1; Young Price, 5; Young Goldie, 5; Kid Ghetto, 6; Young McGowan, 5; Willie Singer, 1; Paddy Parker, 2. No decision: Johnny Falter, 4; Battling Travis, 6; Battling Travis, 6; Young Cross, 6; Kid Goodman, 6; Young Marino, 6; Kid Herman, 10; Special Delivery Hirsch, 10; Jimmy McVeight, 6.

Mar. 5—Joe Shugrue, N. Y. C. ____KO by 4

1913

Knockouts: Johnny Carroll, 1; Walter Hennessy, 3; Ah Chung, 6. No decision: Young Lustig, 10; Eddie Powers, 10; Eddie Powers, 6; Dave Cronin, 10; Walter Brooks, 10; Frankie Fleming, 10; Tommy Houck, 10; Young Fitzsimmons, 10; Willie Jones, 10; Jack Shepperd, 10; Harry Tracey, 10; Danny Ridge, 10; Special Delivery Hirsch, 10.

Feb. 27—Frankie Fleming, N. Y. C. _KO by 5

1914

Jan. 3—Charlie Barry, Brooklyn _____ND 10
Jan. 6—Kid Black, N. Y. C. _____ND 10
Jan. 20—Phil Bloom, N. Y. C. _____ND 10
Jan. 24—Joe Stacy, N .Y. C. _____ND 10
Mar. 3—Patsy Cline, N. Y. C. _____ND 10
Apr. 3—Young Brown, N. Y. C. _____ND 10
May 30—Willie Schaefer, N. Y. C. ____ND 10
June 20—Teddy Hubbs, N. Y. C. _____ND 10
July 18—Billy Kraemer, N. Y. C. _____ND 10
Aug. 14—Tommy Houck, Elmsford _____KO 7
Aug. 22—Bobby Reynolds, N. Y. C. _____ND 10
Aug. 25—Eddie Wallace, Brooklyn ____ND 10
Sept. 7—Pal Moore, Rockaway _____ND 10
Sept. 16—Joe Thomas, N. Y. C. _____ND 10
Oct. 3—Phil Bloom, Brooklyn _____ND 10
Oct. 31—Young Driscoll, Brooklyn ____ND 10
Nov. 7—Harry Condon, N. Y. C. _____ND 10
Nov. 26—Phil Bloom, N. Y. C. _____ND 10
Dec. 12—Frankie Conifrey, N. Y. C. ___ND 10

1915

Jan. 11—Jack Shepperd, N. Y. C. _____KO 4
Jan. 16—Johnny Drummie, N. Y. C._____ND 10
Feb. 15—Tommy Langdon, Phila. _____ND 6
Feb. 18—Patsy Cline, N. Y. C. _____ND 10
Mar. 2—Johnny Dundee, N. Y. C. ____ND 10
Mar. 20—Jimmy Duffy, N. Y. C. _____ND 10
Mar. 24—Joe Goldberg, N. Y. C. _____ND 10
Apr. 29—Johnny Kilbane, N. Y. C. _____ND 10
May 18—Franky Callahan, Brooklyn __ND 10
June 19—Al Schumacher, N. Y. C. _____KO 7
Aug. 13—Young Drummie, N. Y. C. ___ND 10
Oct. 1—Al Thomas, N. Y. C. _____ND 10
Nov. 8—Gene Moriarty, Brooklyn ____KO 3
Nov. 19—Joe Azevedo, N. Y. C. _____ND 10
Dec. 17—Joe Mandot, N. Y. C. _____KO 7

1916

Jan. 1—Joe Welsh, Philadelphia ____KO 5
Feb. 8—Phil Bloom, Boston _____KO 8
Feb. 11—Shamus O'Brien, Syracuse ___ND 10
Feb. 21—Jimmy Murphy, Phila. _____KO 6
Feb. 28—Rocky Kansas, Buffalo _____ND 10
Mar. 13—Sam Robideau, Philadelphia __ND 6
Mar. 8—Johnny Dundee, N. Y. C._____ND 10
Mar. 17—Shamus O'Brien, N. Y. C. ____KO 7
Mar. 31—Freddy Welsh, N. Y. C. _____ND 10
May 1—Charlie Thomas, Philadelphia_ND 6
Apr. 19—Phil Bloom, N. Y. C. _____ND 10
June 12—Johnny Dundee, N. Y. C. ____ND 10
June 23—Vic Moran, N. Y. C. _____ND 10
July 28—Freddy Welsh, Brooklyn _____ND 10
Aug. 18—Joe Azevedo, N. Y. C. _____ND 10
Sept. 9—Eddy McAndrews, Phila. ____KO 5
Sept. 14—*Franky Conifrey, N. Y. C. ____W 6
Sept. 25—Johnny Tillman, Philadelphia_ND 6
Oct. 10—Johnny Nelson, Philadelphia__ND 6
Oct. 18—Ever Hammer, Kansas City __KO 12
Nov. 10—Stanley Yoakum, N. Y .C. ____ND 10
Nov. 13—Banty Sharpe, N. Y. C. _____ND 10
Nov. 21—Harvey Thorpe, St. Louis ___KO 12
Nov. 25—Johnny Dundee, Phila. _____ND 6
Nov. 28—Chick Simler, N. Y. C. _____ND 10

*Referee stopped fight.

1917

Jan. 23—Eddie Wallace, Philadelphia__ND 6
Jan. 30—Phil Bloom, Brooklyn _____ND 10
Feb. 1—Frankie Callahan, Brooklyn __ND 10
Feb. 28—Jimmy Regan, N. Y. C. _____ND 10
Mar. 12—Johnny Tillman, Phila. _____ND 6
Mar. 22—Packey Hommey, N. Y. C. ____W 9
Apr. 19—Richie Mitchell, Milwaukee __KO 7
May 7—Charley Thomas, Phila. _____KO 6
May 10—Eddie Shannon, Brooklyn ____KO 6
May 28—**Freddie Welsh, N. Y. C._____KO 9
June 4—Joe Welsh, Philadelphia _____ND 6
June 18—Johnny Nelson, N. Y. C. _____KO 3
July 25—*Johnny Kilbane, Phila. _____KO 3
Sept. 1—Leo Johnson, N. Y. C. _____KO 1
Sept. 3—Young Rector, Toronto _____KO 5
Sept. 12—Jimmy Paul, N. Y. C. _____ND 6
Sept. 14—†Phil Bloom, Pittsburgh _____KO 2
Sept. 21—Leo Johnson, N. Y. C. _____KO 1
Sept. 27—Eddie Dorsey, Buffalo _____KO 2
Oct. 5—Vic Moran, N. Y. C. _____KO 2
Oct. 19—Jack Britton, N. Y. C. _____ND 10
Oct. 22—Eddie Wagond, Philadelphia __ND 6
Oct. 23—Young Erne, Buffalo _____ND 10
Oct. 24—Toughey Ramsey, Cleveland _KO 7
Nov. 28—Frank Kirk, Denver _____KO 1

**Leonard won the lightweight title.
†Bloom broke his ankle.
*Title Bout.

1918

Apr. 8—Young Joe Borrell, Phila. ____ND 6
Apr. 13—Jack Brazzo, Philadelphia ___KO 4
May 10—Young McCarthy, San Fran. __ND 4
May 14—Jimmy Ford, San Fran. _____Exh. 2
May 14—Joe Leopold, San Fran. _____Exh. 2
May 14—Johnny Arroussey, San Fran._Exh. 2
May 20—Louie Rees, Los Angeles_____ND 4
May 25—Mike Golindo, San Diego, Cal.__W 4
June 6—Barney Adair, Buffalo _____ND 4
June 25—Jack Britton, Philadelphia __ND 6
July 4—Jack Brazzo, Wildwood, N. J._KO 8
July 16—Willy Jackson, N. Y. C. _____Exh. 4
July 22—Young Gradwell, Jersey City__KO 5
Sept. 16—Harry Pierce, Philadelphia ___ND 6
Sept. 23—Ted Lewis, Newark _____ND 8

1919

Jan. 1—Paul Doyle, Philadelphia ____ND 6
Jan. 13—Eddy Kelly, Philadelphia ____ND 6
Jan. 20—Johnny Dundee, Newark, N. J_ND 6
Jan. 31—Joe Benjamin, San Francisco__W 4
Feb. 5—Spider Roche, Oakland, Cal.__ND 4
Feb. 7—Wildcat Leonard, Sacramento, Cal. _____KO 4
Feb. 21—Willie Ritchie, San Francisco__ND 4
Mar. 26—Harry Thorpe, Joplin, Mo. ___ND 10
Apr. 28— Willie Ritchie, Newark, N. J. _KO 8
May 21—Young Erne, Trenton, N. J. ___KO 6
June 9—Charlie Pitts, Montreal _____ND 10
June 16—Johnny Dundee ,Philadelphia_ND 6
July 24—Joe Malone, Newport, R. I. ____KO 3
Aug. 11—Patsy Cline, Philadelphia ___ND 6

Sept. 4—Soldier Bartfield, Phila. ----ND 6
Sept. 8—Johnny Clinton, Syracuse ---ND 10
Sept. 17—Johnny Dundee, Newark ----ND 8
Oct. 1—Charlie Metrie, Detroit ------KO 7
Oct. 15—Phil Bloom, Detroit ---------ND 10
Nov. 10—Soldier Bartfield, Jersey City --ND 8
Nov. 17—Jimmy Duffy, Tulsa, Okla. ---KO 2
Nov. 27—Soldier Bartfield, Phila. ----ND 6
Dec. 10—Mel Coogan, Jersey City ----KO 2
Dec. 19—Red Herring, Memphis ------KO 6
Dec. 22—Jack Abel, Atlanta, Ga. ------ND 10

1920

Feb. 9—Johnny Dundee, Jersey City --ND 8
July 5—*Charley White, Ben. Hr., Mh.--KO 8
Sept. 10—K. O. Loughlin, Camden, N. J.-KO 9
Sept. 25—Pal Moran, E. Chicago, Ind. --ND 10
Oct. 4—Franky Britt, Hartford, Ct. ---KO 5
Oct. 7—Johnny Sheppard, Paterson--KO 3
Oct. 18—Johnny Tilman, Akron, O.------W 10
Nov. 11—K. O. Loughlin, Camden------ND 10
Nov. 17—Eddie Kelly, N. Y. C. ---------KO 5
Nov. 26—*Joe Welling, N. Y. C. ---------KO 14
*Title Bout.

1921

Jan. 14—*Rich. Mitchell, N. Y. C. ------KO 6
Feb. 21—Eddie Moy, Dayton, O. -------KO 3
Feb. 25—Joe Welling, St. Louis -------ND 8
June 6—*Rocky Kansas, Harrison, N. J.--ND 12
Nov. 22—Sailor Friedman, Phila. ------ND 8
Nov. 29—George Ward, N. Y. C. --------W 6
Dec. 20—Tim Droney, Philadelphia ---ND 8
*Title Bout.

1922

Feb. 10—*Rocky Kansas, N. Y. C. -------W 15
Feb. 25—Pal Moran, New Orleans -----ND 10
Mar. 20—Johnny Clinton, Boston-----Exh. 10
May 19—Soldier Bartfield, N. Y. C. -----W 4
June 26—**Jack Britton, N. Y. C. -------LF 13
July 4—*Rocky Kansas, Michigan City-KO 8
July 27—Lew Tendler, Jersey City ----ND 12
Aug. 5—Ever Hammer, Michigan City-ND 10
**For Welterweight Title.
*Lightweight Title Bout.

1923

May 29—Pinkie Mitchell, Chicago ------KO 10
July 9—Alex Hart, Philadelphia -----ND 8
July 24—*Lew Tendler, N. Y. C. ---------W 15
Sept. 7—J. Mendelsohn, Philadelphia--ND 8
*Title Bout.

1924

Aug. 1—Pal Moran, Cleveland ---------W 10
Retired undefeated in 1925. Made comeback at welterweight in 1931.

1931

Sept. 9—Karl Lautchlager and Mickey Terry, Exhs., New Haven, 2 rds. ea.
Sept. 16—Eddie Murray, Manuel Madera, Exhs., KO, 1 rd. each; Teddy Hayes, KO, Exh., Newark, 1.
Oct. 6—Pal Silvers, L. I. City ---------KO 2
Oct. 27—Vittorio Livan, Boston ------KO 3
Nov. 6—Kayo Casper, Burlington, Vt. --D 10
Nov. 23—Buster Brown, Baltimore -----W 10

1932

Feb. 29—Billy McMahon, N. Y. C. ------W 10
Apr. 11—Buster Brown, N. Y. C. -------W 10
Apr. 19—Mike Sarko, N. Y. C.----------KO 6
May 2—Willie Garafola, N. Y. C. ------KO 4
May 16—Marty Goldman, N. Y. C. ----KO 2
May 23—Jimmy Abbott, Paterson ------KO 6
June 8—Andy Saviola, N. Y. C. --------W 10
June 16—Yg. Billy Angelo, Philadelphia--W 10
July 22—Eddie Shapiro, N. Y. C. -------W 10
July 28—Billy Townsend, N. Y. C. -----W 10
Aug. 11—Paulie Walker, N. Y. C. ------W 10
Aug. 19—Mike Sarko, N. Y. C. ---------W 6
Sept. 2—Phil Rafferty, Long Beach, N. Y. ----------W 6
Sept. 8—Jimmy Abbott, Fort Hamilton, N. Y. ----------KO 3
Sept. 12—Mike Sarko, N. Y. C.----------W 6
Oct. 7—Jimmy McLarnin, N. Y. C.--KO by 6

1942

Lieutenant in U. S. Merchant Marine. Died April 18, 1947, New York City.

JIMMY GOODRICH

(James Edward Moran)

Born, July 30, 1900, Scranton, Pa. Nationality, Irish-German-American. Weight, 133 lbs. Height, 5 ft. 8 in.

1923

Johnny Dundee, W 10; Billy DeFoe, ND 10; Benny Valgar, ND 10; Charlie O'Connell, ND 10; Mixer Mitchell, W 10; Frankie Schoell, ND 12; Chubby Brown, W 15; Bud Christiano, W 10; Joe Dawson, W 10; Freddie Jacks, W 10; Tommy Noble, W 12; Red Cap Wilson, W 6; Bobby Michaels, W 10; Phil Logan, W 12; Teddy Meyers, W 12; Willie Herman, D 10; Alex Hart, W 15; Pal Moran, W 10; Chubby Brown, ND 10; Louis Kid Kaplan, L 10; Benny Cohen, ND 12.

1924

Jan. 29—Johnny Darcy, Jersey City ---ND 12
Feb. 4—Pedro Campo, Buffalo, N. Y. --W 6
Feb. 11—Charley Manty, New Bedford, Mass. ----------W 10
Feb. 20—Alex Hart, Lorain, Ohio -----ND 10
Mar. 3—Teddy Meyers, Scranton, Pa. --D 10
Mar. 24—Harry Cook, Buffalo, N. Y. ---D 10
May 5—Andy Chaney, Buffalo, N. Y. --W 10
May 19—Bud Christiano, Philadelphia --L 10
May 23—Chas. Manty, New Bedford, Mass. ----------W 10
May 30—Bobby Tracey, Scranton, Pa. ---D 10
Aug. 8—Al Shubert, New Bedford, Mass. ----------L 8
Aug. 11—Johnny Darcy, Oakland, N. J.--ND 12
Oct. 13—Mickey Papner, Baltimore ----W 12
Oct. 31—Danny Cooney, N. Y. C. -------W 10
Nov. 14—Charley Manty, Brockton, Mass. ----------KO 9
Nov. 25—Joe Jawson, Boston, Mass. ----W 10
Dec. 12—Jim Fruzetti, Brockton, Mass. --L 10

1925

Jan. 13—Sid Terris, New York ---------L 12
Jan. 26—Harry Kid Brown, Philadelphia-W 10
Feb. 3—Jimmy Fruzetti, Boston -------W 10
Feb. 23—Eddie Kid Wagner, New York--W 12
Mar. 9—K. O. Jeakle, New York -------W 12
May 18—Sammy Mandell, New York --WF 6
June 15—Benny Valgar, New York ------W 12
July 13—*Stan Loayza, New York -----KO 2
Aug. 14—Pep O'Brien, Scranton, Pa. ---D 10
Oct. 31—Gene Johnson, Elizabeth, N. J. ----------ND 10
Nov. 24—Clonie Tait, Toronto ---------W 10
Dec. 8—**Rocky Kansas, Buffalo -------L 15
*Won N. Y. Commission Lightweight Elimination Tournament.
**Lost Title.

1926

Jan. 25—Solly Seaman, Milwaukee ---ND 10
Feb. 8—Ray Romney, Buffalo ---------W 10
Feb. 22—Tod Morgan, Milwaukee------ND 10
Mar. 5—Russie Leroy, Fargo, N. D. ----ND 10
Apr. 20—Mushy Callahan, Los Angeles --L 10
May 18—Mushy Callahan, Vernon, Cal. --L 10
June 19—Jackie Brady, Cincinnati ----ND 10
Aug. 20—Russie Leroy, New York ------W 8
Oct. 8—Baby Joe Gans, Chicago -------L 10

1927

Jan. 1—Freddie Mueller, Buffalo ------W 15
Feb. 21—Jack Bernstein, New York ----L 10
Apr. 1—Jack Bernstein, Buffalo -------L 10
May 13—Ruby Goldstein, New York -----L 6
Aug. 11—Cuddy DeMarco, Buffalo ----WF 10
Aug. 24—Eddie Kid Wagner, New York--W 10
Oct. 7—Bobby Tracey, Buffalo ---------D 15
—Bobby Tracey, Buffalo ---------D 10
Oct. 24—Freddie Mueller, Buffalo ------L 10
Nov. 2—Izzy Grove, New York ---------L 6

1928

Jan. 27—Pep O'Brien, Williamsport ----W 10
Feb. 3—Bobby Tracey, Buffalo ---------L 10
Aug. 20—Mickey O'Connell, Buffalo -----W 6
Oct. 15—Johnny Blair, Buffalo ---------W 10
Sept. 10—Pete Petrolle, Buffalo ---------D 10
Sept. 24—*Sammy Mandell, Flint ------KO 2
Nov. 12—Phil Goldtsein, Buffalo -------W 10
Dec. 14—Bruce Flowers, N. Y. C. --------L 10
Dec. 26—Ruby Stein, Buffalo ---------KO 3
*Mandell's collar bone broken and had to retire.

1929

Jan. 7—Lope Tenorio, Buffalo ----------L 10
Feb. 5—Paul Pirrone, Cleveland -----ND 6
Feb. 18—Louis Kid Kaplan, Buffalo ------L 10
Apr. 22—King Tut, Milwaukee ---------ND 10
May 6—Bucky Lawless, Buffalo --------W 10
June 17—*Mushy Callahan, Buffalo -----W 15
July 26—Billy Petrolle, Duluth ---------L 10

Aug. 7—Joe Brown, Montreal ----------D 10
Sept. 5—Sailor Pacilio, Utica, N. Y. ----W 10
Oct. 10—Morrie Sherman, Detroit -------D 10
Oct. 28—Tommy Cello, Flint, Mich. ----W 10
Oct. 16—Joie Harrison, Paterson, N. J.--L 10
Dec. 10—Johnny Ciccone, Flint, Mich.--KO 8
*Title not at stake.

1930

Jan. 24—Joe Trippe, Buffalo ----------W 10
Feb. 28—Frankie Stetson, San Francisco-L 10
Mar. 6—Madison Dix, San Francisco ---L 10
Mar. 20—Gilbert Attell, Stockton -------D 10
Apr. 3—Eddie Murdock, Denver ------L 10
Apr. 8—Paul Pirrone, Cleveland ------L 10
June 2—Pee Wee Jarrell, Grand Rapids--L 10
July 14—Armanda Aguilar, Albany -----L 10
Sept. 4—Pete Suskey, Scranton --------L 10

ROCKY KANSAS

(Rocco Tozze)

Born, April 21, 1895, Buffalo, N. Y. Nationality, Italian-American. Weight, 130 lbs. Height, 5 ft. 2 in. Managed by Dan Rodgers.

1911

Knockouts: Young Thomas, 3; Young Thomas, 2; Young Green, 4; Willy O'Neil, 1; Young Tuttle, 1; Battling Kline, 2; Young Nelson, 2; Jack Harris, 1; Jack White, 3. Won: Kid Ramp, 4; Kid George, 4; Young Knall, 6; Young Green, 6. Lost (F); Jack Dexter, 3.

1912

Knockouts: Jack Joint, 1; Dick Clancy, 3; Joe Stein, 8. Won, Dewey Devine, 6; Jack Dexter (twice), 6; Sammy Baker, 6. Draw: Joe Clark, 6.

1913

Knockouts: Oscar Wililams, 10; Jack Dexter, 4; Johnny Daly, 6; Franky Boyle, 2; Jack Dexter, 5; Johnny Sokol, 9; Eddy Santry, 4. Won: Danny McCabe, 6; Johnny Harris, 6; Young Joey, 10. Draw: Stanley Scully, 6; Jack Dexter, 6; Oscar Williams, 10.

1914

Knockouts: Jimmy Cavanaugh, 2; Tommy Bresnahan, 2. Won: Bobby Reynolds, 10. No decisions: Eddy Wallace, 10; Joe Goldberg, 10; Johnny Dundee, 10; Harry Condon, 10; Kid Julian, 10.

1915

Jan. 11—Harry Boyle, Buffalo ----------ND 10
Feb. 1—Johnny Kilbane, Buffalo -------ND 10
Feb. 22—Eddy Morgan, Buffalo ---------ND 10
Mar. 17—Herman Smith, Buffalo -------ND 10
Mar. 24—Eddy Morgan, Buffalo --------ND 10
Apr. 12—Joe Goldberg, Rochester -----ND 10
May 8—Johnny Dundee, Buffalo -------ND 10
June 8—Franky Dailey, Erie, Pa.-------ND 10
July 5—Young Frank, Erie, Pa. -------ND 10
July 23—Ad Wolgast, Buffalo ----------ND 10
Aug. 10—Battling Gates, Rochester ---ND 10
Sept. 6—Joe Mandot, Buffalo ----------ND 10
Oct. 6—Joe Mandot, Buffalo ----------ND 10
Oct. 25—Franky Russell, New Orleans--W 15
Nov. 15—Franky Russell, New Orleans --L 15

1916

Feb. 4—Franky Callahan, Buffalo ----ND 10
Feb. 28—Benny Leonard, Buffalo -------ND 10
Mar. 16—Tickle Sanders, Buffalo -------ND 10
Mar. 23—Patsy Drouillard, Windsor, Can. ----------ND 10
Apr. 3—Franky Nelson, Buffalo --------ND 10
May 29—Indian Kid, Buffalo ----------ND 10
July 7—Pete Hartley, Rochester -------ND 10
Sept. 1—Gene Delmont, Buffalo -------ND 10
Sept. 11—Shamus O'Brien, Buffalo ----ND 10
Nov. 6—Harry Condon, Rochester -----N 10
Nov. 10—Johnny O'Leary, Buffalo ----ND 10
Nov. 23—Gene Delmont, Windsor, Can..ND 10
Nov. 30—Henry Cherry, Buffalo -------KO 8

1917

Jan. 9—Jake Schiffer, Buffalo ----------ND 10
Jan. 29—Pete Hartley, Buffalo --------ND 10
Feb. 8—Cal Delaney, Cleveland --------ND 10
Feb. 27—Johnny Kilbane, Buffalo -------ND 10
Mar. 28—Phil Virgets, Cleveland -------ND 10
Apr. 12—Red Dolan, Racine, Wis.-------ND 10
Apr. 20—Freddie Welsh, Buffalo --------ND 10
May 29—Johnny Dundee, Boston --------L 12
June 11—Babe Picato, Newcastle, Pa. --ND 10
July 23—George Chaney, Buffalo ------ND 10
Sept. 10—George Chaney, Philadelphia-ND 6
Oct. 8—Willie Jackson, Philadelphia--ND 6
Oct. 18—Frankie Callahan, Buffalo ----ND 10
Oct. 29—Lew Tendler, Philadelphia ---ND 6

1918

Jan. 18—Clonie Tait, Buffalo ----------ND 10
Feb. 18—Willie Jackson, Buffalo -------ND 10
Mar. 11—Willie Jackson, Buffalo -------ND 10
Apr. 10—Patsy Cline, Buffalo ----------ND 10
Apr. 27—Artie O'Leary, Philadelphia --W 5
May 3—Jimmy Duffy, Buffalo ----------ND 10
May 27—Fighting Zunner, Buffalo -----ND 10
June 24—Jake Schiffer, Buffalo -------ND 10
July 6—Cal Delaney, Cleveland ----Exh. 4
July 9—Patsy Cline, Toledo ----------ND 12
July 24—Phil Bloom, Wrightstown-----ND 8
Sept. 10—Johnny Dundee, Boston -------D 12
Nov. 5—Frankie Britt, Boston ---------D 12
Nov. 9—Benny Valgar, Philadelphia -ND 6
Dec. 17—Frankie Britt, Boston ---------L 12

1919

Knockouts: Artie O'Leary, 4; Frankie Bull, 5; Eddie Dorsey, 8. Won: Ralph Brady, 12; Jimmy Duffy, 10; Irish Patsy Cline, 12. No decisions: Lew Tendler, 10; Ralph Brady, 10; Benny Valger, 6; K. O. Mars, 10; Benny Valger, 10; Willy Jackson, 10; Irish Patsy Cline, 10; Joe Tiplitz, 6. Draw: Pete Hartley, 12. Lost: Frankie Schoell, 10; Frankie Schoell, 10.

1920

Jan. 12—Babe Picato, Buffalo ----------ND 10
Feb. 12—K. O. Mars, N. Y. C. ----------ND 10
May 24—Joe Welling, Buffalo, N. Y. ---ND 10
June 30—Pinky Mitchell, Detroit -----ND 10
Aug. 23—George Chaney, Baltimore ----W 12

1921

Jan. 22—Jimmy Duffy, Buffalo ----------KO 1
Feb. 18—Richie Mitchell, Buffalo ------KO 1
Mar. 9—Richie Mitchell, Milwaukee --ND 10
Mar. 21—Willie Jackson, N. Y. C. -------W 15
Apr. 4—Bobby Ward, St. Paul -------KO 5
Apr. 26—Johnny Dundee, Milwaukee --ND 10
May 6—Harlem Kelly, Buffalo --------KO 3
May 30—Gene Delmont, N. Y. C. -------W 12
June 6—Benny Leonard, Newark, N. J..ND 12
Sept. 22—Mixer Mitchell, Syracuse ---KO 8
—Frankie Britt, Boston ---------W 10
Oct. 21—Lew Tendler, N. Y. C. ---------W 15
Nov. 22—Johnny Mendelsohn, Milwaukee, Wis. ----------ND 10
Dec. 6—Barney Adair, Buffalo ---------W 10
Dec. 17—Sid Barbarian, Windsor, Can. --D 10
Dec. 26—Johnny Ray, Pittsburgh, Pa. --ND 10

1922

Feb. 10—Benny Leonard, N. Y. C. -------L 15
(Lightweight Title Bout)
Mar. 10—Gene Delmont, Buffalo, N. Y. --W 10
July 4—Benny Leonard, Mich. City-KO by 8
(Lightweight Title Bout)
Dec. 2—Pete Hartley, Buffalo, N. Y. ---W 10
Dec. 15—Johnny Donnelly, Erie, Pa. ---ND 10

1923

Feb. 9—Charlie White, N. Y. C. -------W 15
Apr. 30—Alex Hart, Philadelphia ------ND 8
July 11—Johnny Mendelsohn, Milw.-----ND 10
Oct. 12—Jack Bernstein, N. Y. C. -------L 15
Dec. 11—Freddy Jacks, Buffalo, N. Y. --W 6

1924

Jan. 1—Teddy Meyers, Buffalo, N. Y. ---W 10
Feb. 18—Jack Bernstein, Buffalo, N. Y. --D 10
Apr. 21—Johnny Dundee, Buffalo, N. Y.--W 10
May 20—Freddy Jacks, Binghamtn., N. Y.W 6
July 14—Luis Vincentini, Bklyn. ---KO by 11
Oct. 13—Luis Vincentini, Buffalo, N. Y.--W 10
Nov. 26—Jack Bernstein, Buffalo, N. Y.--W 12

1925

Feb. 16—Red Cap Wilson, Buffalo, N. Y..W 6
Apr. 27—Sid Terris, Buffalo, N. Y. -----LF 5
May 11—Joe Jawson, Buffalo, N. Y. ----W 6
Sept. 28—Billy Pollack, Buffalo, N. Y. --KO 2
Nov. 2—Batt. Kelly, Buffalo, N. Y. ---KO 1
Dec. 7—*Jimmy Goodrich, Buffalo, N.Y..W 15
*Won lightweight championship of world.

1926

Mar. 5—Freddy Jacks, Tampa, Fla. ---KO 6
Mar. 25—Joe Tiplitz, Miami, Fla. -----W 10
Apr. 12—Pal Moran, New Orleans, La.--ND 10
July 3—*Sammy Mandell, Chicago, Ill.--L 10
*Lost lightweight title.

SAMMY MANDELL

Born, February 5, 1904, Rockford, Ill. Nationality, Italian-Albanian-American. Weight, 135 lbs. Height, 5 ft. 5½ ins. Managed by Eddie Kane.

1920

Knockouts: Johnny Hagerman, 3; Benny Shapiro, 1; Kid Corbett, 4; Johnny Gannon, 3; Kid Unger, 3. No decisions: Stub Lowry, 4; Johnny Gannon, 10; Frankie Izzo, 10; Barney Doolan, 10; Kid Flannery, 10.

1921

Knockouts: Johnny Gannon, 5; Mike Eulo, 1; Barney Doolan, 3; Sammy Frager, 4. Won: Jack Eile, 10. No decisions: Barney Doolan, 10; Joe Dillon, 10; Johnny Hagen, 10; Stanley Everett, 10; Johnny Gannon, 10; Babe Asher, 10; Willie Green, 10; Pal Moore, 10; Young Farrell, 10; Joey Miller, 10.

1922

Knockout: Sammy Frager, 6. Won: Frankie Garcia, 8; Johnny McCoy, 8; Harvey Bright, 10. Won (foul): George Spencer, 5. No decisions: Jack Eile, 10; Eddie Ketchell, 10; Whitey Ross, 10; Joe Burman, 10; Marty Henderson, 10; Eddie Anderson, 10; Pal Moore, 8; Jack Wolfe, 10; Joey Sangor, 10.

1923

Feb. 1—Stewart McLean, Minneapolis..ND 10
Feb. 9—Frankie Garcia, Chicago ....ND 10
Feb. 15—Eddie Anderson, Minneapolis..ND 10
Mar. 9—Joe Sangor, Minneapolis ..KO by 7
Apr. 24—Johnny Lisse, Chicago .....KO 6
May 21—Eddie Walsh, Chicago .....KO 2
May 29—Frankie Garcia, Chicago .....ND 8
May 31—Johnny Mahoney, Waterloo...KO 5
June 13—Jack Wolfe, Cincinnati .....ND 12
June 21—George Butch, Aurora, Ill. ...ND 8
June 26—Harry Leonard, E. Chicago, Ind..W 4
July 24—Sailor Larson, Peoria .....ND 10
July 31—Frank Frisco, Aurora .....ND 8
Aug. 24—Harry Kabakoff, Aurora .....ND 10
Aug. 28—K. O. Mars, Covington, Ky. ...ND 10
Sept. 17—Joie Fox, Indianapolis.....ND 10
Oct. 5—Eddie Wagner, Aurora .....ND 10
Oct. 26—Harry Brown, N. Y. C. .....W 12
Nov. 13—Babe Herman, N. Y. C. .....W 12
Dec. 3—Eddie Brady, E. Chicago, Ind. ..ND 10
Dec. 17—Sid Terris, N. Y. C. .....D 10

1924

Jan. 11—Jack Bernstein, N. Y. C. .....D 15
Mar. 24—Mickey O'Dowd, Chicago .....ND 10
Apr. 21—Bill Henry, E. Chicago .....ND 10
May 15—Jack Bernstein, Louisville ...ND 12
May 31—Paul Fritsch, Michigan City ..ND 10
June 9—Johnny Dundee, E. Chicago ..ND 10
July 18—Joe Azzerella, Chicago .....ND 10
Aug. 14—Eddie Kid Wagner, Y'gstown..ND 12
Aug. 18—Archie Walker, Cleveland ...ND 10
Sept. 12—Dick Hoppe, Vernon, Cal. .....W 4
Sept. 24—Billy Wallace, Oakland .....W 4
Sept. 26—Frankie Burns, Los Angeles ..W 4
Sept. 30—Johnny Adams, Vernon .....W 4
Oct. 7—Phil Salvadore, Vernon .....L 4
Nov. 7—Jack Bernstein, N. Y. C. .....W 12

1925

Jan. 12—Charles Feraci, Memph.,Tenn..KO 6
Feb. 6—Sid Terris, N. Y. C. .....W 12
Apr. 3—Joe Seilaff, Madison, Wis. .....W 10
Apr. 20—Joe Azerella, Jonesville, Wis..W 10
May 18—Jimmy Goodrich, N. Y. C. ....LF 6
June 6—Phil Salvadore, Los Angeles ..W 10
July 17—Solly Seaman, Chicago, Ill. ..ND 10
Aug. 6—Frankie Burne, Madison, Wis..ND 10
Aug. 17—Sid Barbarian, Detroit, Mich..ND 10
Aug. 25—Solly Seaman, Brooklyn, N. Y..W 10
Aug. 31—Bobby Ward, St. Louis, Mo. ...ND 10
Sept. 17—Eddie Raynor, Champ, Ill. ...KO 4
Oct. 12—Phil McGraw, Windsor, Can. ..D 12
Dec. 7—Jimmy Cashill, Peoria, Ill. ....ND 10

1926

Jan. 15—Teddy O'Hara, Hollywood.....W 10
Jan. 22—Babe Picato, Bakersfield, Cal. ..W 10
Jan. 27—Jack Sparr, Lomito, Cal. .....W 10
Feb. 5—Johnny Adams, Hollywood ...W 10
Apr. 9—Harry (Kid) Brown, Chicago ..W 10
Apr. 30—Charley Feraci, San Diego ....W 10
May 7—Sydney Glick, Hollywood ...KO 2
July 3—*Rocky Kansas, Chicago .....W 10
Oct. 8—Joe Jawson, Rockford .....ND 10
Oct. 31—Clausine Vincent, Okla. City ..W 10
Nov. 12—Jack Duffy, Toledo .....ND 12
Nov. 15—Ray Moore, Louisville .....KO 6

*Won lightweight title.

1927

Jan. 10—Jimmy Lanning, Pittsburgh ..W 10
Jan. 14—Eddie Dwyer, Wichita .....W 10
Jan. 31—Armando Shekels, Tampa.....W 10
Mar. 15—Joe Chaney, Fresno .....Exh. 4
Mar. 25—Tommy White, Dallas .....ND 10
Apr. 4—Jackie Fields, Los Angeles....ND 12
Apr. 11—Johnny Valdez, Tucson.....KO 2
June 1—Steve Adams, Kansas City.....KO 2
June 10—Dick Watzel, Minneapolis...Exh. 3
July 16—Phil McGraw, Detroit .....W 10
Sept. 5—Midget Guery, Dayton.....W 10
Oct. 11—Joe Trabon, Kansas City.....W 10
Oct. 24—Wildcat Monte, Tulsa.....KO 3
Dec. 9—Jimmy Sacco, Boston.....W 10
Dec. 16—Johnny O'Donnell, Minneapolis W 10

1928

Jan. 13—Billy Petrolle, Minneapolis...ND 10
Feb. 23—Jackie Fields, Chicago.....W 10
Apr. 17—Eddie Kid Wagner, Detroit.....W 10
May 21—*Jimmy McLarnin, N. Y. C.....W 15
Aug. 14—Johnny O'Donnell, J'esville..KO 8
Sept. 25—Jimmy Goodrich, Flint....KO by 2

*Title bout.

1929

Jan. 22—Jack Gillespie, Indianapolis..ND 10
Feb. 4—Don Davis, Peoria.....W 10
Apr. 12—Benny Duke, Grand Rapids...W 10
Apr. 25—Frankie Nelson, Lansing.....W 10
June 6—Jackie Nichols, Muskegon....KO 7
Aug. 2—*Tony Canzoneri, Chicago.....W 10
Sept. 6—Luis Vincentini, Chicago.....W 10
Sept. 23—Ray Kizer, Memphis.....W 10
Nov. 4—Jimmy McLarnin, Chicago.....L 10
Nov. 21—Joe Azzerella, Milwaukee.....KO 2
Dec. 12—Herman Perlick, Grand Rapids W 10

*Title bout.

1930

Jan. 15—Manuel Quintero, Miami Beach D 10
Feb. 3—Joey Goodman, Cleveland.....W 10
Mar. 1—Jimmy McLarnin, Chicago.....L 10
Apr. 30—Peewee Jarrell, Grand Rapids W 10
May 9—Tommy Grogan, Omaha.....D 10
June 17—Izzy Kline, Lansing.....KO 4
July 17—Al Singer, N. Y. C.....KO by 1
(Lost lightweight title)
Sept. 15—Mickey O'Neill, Janesville, Wis. W 10
Sept. 26—Tommy Herman, Chicago.....W 8
Oct. 28—Spug Meyers, Cedar Rapids..ND 8
Oct. 27—Tony Liguori, Des Moines.....ND 10
Dec. 2—Steve Halaiko, Rochester.....L 8
Dec. 5—Maxie Strub, Erie, Pa. .....L 10

1931

Feb. 27—Dick Gore, Daytona Beach....KO 4
Mar. 31—Jose Estrada, Daytona Beach..W 10
July 10—Wilbur Stokes, Tampa.....D 10
Aug. 14—Steve Wolanin, Utica .....L 10
Aug. 24—Louis (Kid) Kaplan, Hartford L 10
Sept. 8—Owens Duverney, New Orleans W 10
Oct. 8—Joey Harrison.....D 10
Nov. 4—Ralph Lenny, Chicago.....NC 8

1932

Feb. 17—Jimmy Spivey, Daytona Bch. ..W 10
Mar. 14—Gus Campbell, Miami.....L 10
Apr. 11—Eddie Foster, Daytona.....W 10
June 17—Frankie Diaz, El Centro, Cal....W 6
July 8—Tod Morgan, Hollywood.....L 10
Oct. 25—Billy Hoon, Clinton, Ia.....W 10
Nov. 25—Young Stuhley, Clinton.....ND 10

1933

Oct. 13—Mickey Serrian, Syracuse, N. Y. L 6
Oct. 23—Jackie Davis, Cleveland, O.....L 10

1934

Jan. 31—Tony Hererra, El Paso.....KO by 6
Feb. 16—Chico Vasquez, Tucson, Ariz. KO 6
Mar. 2—Tommy Elks, Nogales, Ariz...KO 2
Mar. 23—Archie Kovich, Reno, Nev.....D 10
Apr. 12—Chico Vasquez, Cheyenne.....KO 2
June 27—Joe Bernal, Oakland, Cal...KO by 6

AL SINGER

Born, Sept. 6, 1907, New York City. Nationality, Jewish-American. Managed by Hymie Caplin.

1927

Jim Reilly, KO 2; Tommy Brady, KO 3; Harry Traub, KO 2; Joe Salomoni, W 4; Murry

Fuchs, W 6; Tommy Rivetti, W 4; Sammy Chernoff, W 6; Guy Mastrion, W 6; Murry Fuchs, W 6; Joe Barbara, L 4; Georgie Goldberg, L 6.

1928

Jan. 14—Herman Wallace, N. Y. C.....W 6
Mar. 3—Joe Katkish, N. Y. C.....W 6
Mar. 17—George Goldberg, N. Y. C.....W 6
Apr. 14—Joe Barbara, N. Y. C.....W 6
Apr. 14—Sonny Parsons, N. Y. C.....KO 2
Apr. 21—Lew Hurley, N. Y. C.....W 6
May 15—Georgie Nickfor, N. Y. C.....KO 3
May 28—Georgie Mack, N. Y. C.....W 6
June 11—Petie Mack, N. Y. C.....W 6
June 21—Tommy Gervel, N. Y. C.....KO 4
July 3—Pete Herman, N. Y. C.....W 6
July 24—Petie Mack, N. Y. C.....D 5
Aug. 3—Pancho Rencio, N. Y. C.....KO 3
Aug. 13—Tony Pelligrino, N. Y. C.....W 5
Aug. 21—Boris Springer, N. Y. C.....KO 4
Sept. 10—Vic Burrone, N. Y. C.....W 6
Sept. 22—Chick Suggs, N. Y. C.....W 6
Oct. 5—Johnny Lawson, N. Y. C.....WF 2
Oct. 22—Al Tripoli, N. Y. C.....W 6
Nov. 8—Johnny Lawson, N. Y. C.....KO 5
Nov. 16—Lou Moskowitz, N. Y. C.....KO 5
Dec. 3—Pete Zivic, N. Y. C.....KO 5
—Sammy Chernoff, N. Y. C.....W 6
—Sammy Chernoff, N. Y. C.....L 6
Dec. 14—Tony Canzoneri, N. Y. C.....D 10

1929

Jan. 14—Joe Ryder, N. Y. C.....W 10
Jan. 21—Sammy Novia, Philadelphia.....W 10
Feb. 8—Bud Taylor, N. Y. C.....WF 4
Mar. 15—Bud Taylor, N. Y. C.....W 10
Apr. 19—Patsy Ruffalo, Detroit.....W 10
May 17—Ignacio Ferandez, N. Y. ..KO by 3
June 6—Leo Kid Roy, N. Y. C.....KO 1
June 17—Augie Pisano, N. Y. C.....W 10
June 26—Dominick Petrone, N. Y. C.....W 10
July 8—Carl Duane, N. Y. C.....W 10
July 25—Andre Routis, N. Y. C.....KO 2
Aug. 12—Gaston Charles, N. Y. C.....KO 2
Aug. 29—Kid Chocolate, N. Y. C.....L 12
Oct. 11—Leonard Zazzarino, N. Y. C...KO 6
Oct. 21—Davey Abad, N. Y. C.....W 10
Nov. 11—Johnny Sheppard, N. Y. C.....KO 7
Nov. 30—Pete Nebo, N. Y. C.....KO 1

1930

Jan. 13—Georgie Day, N. Y. C.....KO 3
Jan. 31—Stanislaus Loayza, N. Y. C.....W 10
Mar. 17—Eddie Kid Wagner, N. Y. C.....KO 3
Mar. 23—Ignacio Ferandez, N. Y. C.....W 10
July 17—Sammy Mandell, N. Y. C.....KO 1
(Won lightweight title)
Sept. 11—Jimmy McLarnin, N. Y. C. KO by 3
Oct. 14—Eddie Mack, Chicago.....W 10
Nov. 14—Tony Canzoneri, N. Y. C...KO by 1
(Lost lightweight title)

1931

June 18—Lew Massey, N. Y. C.....W 10
July 10—Eddie Schapiro, N. Y. C.....W 8
Aug. 28—Eddie Martin, N. Y. C.....KO 2
Nov. 16—Johnny Gaito, N. Y. C.....W 10
Dec. 11—Bat Battalino, N. Y. C.....KO 2

1935

Oct. 14—Buckey Keyes, Newark, N. Y. KO 4
Oct. 21—Frank Warno, Trenton, N. J. W 10
Nov. 26—Al Dunbar, White Plains, N. Y. KO 1
—John Toomey, N. Y. C.....KO 5

1942

(In U. S. Army)

TONY CANZONERI

Born, November 6, 1908, New Orleans, La. Nationality, Italian-American. Weight, 122-126 pounds. Height, 5 ft. 5 in. Managed by Sam Goldman.

1925

Jan. 17—Jack Gardner, N. Y. C.....KO 1
July 25—Henry Ussee, N. Y. C.....W 4
Aug. 25—Henry Ussee, N. Y. C.....W 6
Sept. 5—Ray Cummings, New Jersey ND 4
Sept. 12—Paulie Porter, N. Y. C.....KO 5
Oct. 3—Jimmy Huler, N. Y. C.....W 6
Nov. 7—Henry Molineo, N. Y. C.....KO 1
Nov. 12—Harry Brandon, N. Y. C.....W 4
Nov. 26—Ralph Mischo, N. Y. C.....W 4
Dec. 7—Danny Terris, N. Y. C.....W 6
Dec. 23—Danny Terris, N. Y. C.....KO 4

1926

Jan. 13—Georgie Nickfor, N. Y. C.....KO 4
Jan. 21—Kid Rash, N. Y. C.....W 4
Jan. 26—Mickey Lewis, N. Y. C.....W 4
Feb. 13—Romeo Vaughn, N. Y. C.....W 6
Feb. 18—Al Scorda, N. Y. C.....W 6
Mar. 6—Bobby Wolgast, N. Y. C.....W 6
Mar. 11—Jacinta Valdez, N. Y. C.....W 6
Mar. 20—Tommy Milton, N. Y. C.....W 6
Mar. 26—Mike Esposito, N. Y. C.....D 6
May 8—Benny Hall, N. Y. C.....D 6
May 28—Sammy Nable, N. Y. C.....KO 5
June 16—Sonny Smith, N. Y. C.....W 6
June 21—Willie Suess, N. Y. C.....W 4
June 25—Archie Bell, N. Y. C.....KO 5
July 25—Manny Wexler, N. Y. C.....KO 5
Aug. 7—Young Montreal, N. Y. C.....W 6
Aug. 12—Bucky Josephs, N. Y. C.....W 6
Aug. 28—Georgie Mack, N. Y. C.....D 6
Sept. 20—Georgie Mack, N. Y. C.....W 6
Oct. 5—Benny Hall, N. Y. C.....W 6
Nov. 6—Davey Abad, N. Y. C.....L 10
Nov. 13—Enrique Savaardo, N. Y. C.....KO 5
Nov. 22—Andre Routis, N. Y. C.....W 10
Dec. 17—Bushy Graham, N. Y. C.....W 10

1927

Jan. 12—Joe Ryder, N. Y. C.....D 10
Jan. 22—Vic Burrone, N. Y. C.....W 10
Feb. 4—Johnny Green, N. Y. C.....W 8
Mar. 7—Calif. Joe Lynch, N. Y. C.....W 10
Mar. 26—*Bud Taylor, Chicago.....D 10
Apr. 18—Vic Burrone, N. Y. C.....D 10
Apr. 25—Harold Smith, N. Y. C.....KO 3
May 3—Ray Ryschell, Chicago.....KO 7
June 24—*Bud Taylor, Chicago.....L 10
July 27—Calif. Joe Lynch, Cleveland...W 10
Aug. 9—Eddie Anderson, N. Y. C.....W 10
Aug. 17—Pete Sarmiento, Brooklyn...KO 1
Aug. 25—Joe Rivers, Kansas City.....W 10
Sept. 2—Eddie Anderson, Chicago.....LF 2
Oct. 3—Tommy Ryan, N. Y. C.....W 10
Oct. 24—Johnny Dundee, N. Y. C.....W 15
Nov. 7—Billy Henry, Philadelphia.....KO 2
Nov. 22—Andre Routis, N. Y. C.....W 12
Dec. 1—Ignacio Fernandez, N. Y. C.....W 10

*For bantam title.

1928

Jan. 30—Pete Nebo, Philadelphia.....D 10
Feb. 10—*Benny Bass, N. Y. C.....W 16
Feb. 23—Pete Passifume, Brooklyn.....W 4
May 28—Claude Wilson, New Orleans..KO 1
June 13—Vic Foley, Montreal, Canada...W 10
June 27—Harry Blitman, Philadelphia..L 10
Aug. 28—Bobby Garcia, Newark.....KO 1
Sept. 10—Harry McManus, New Castle, Pa.....D 4
Sept. 28—**Andre Routis, N. Y. C.....L 15
Oct. 29—Gaston Charles, N. Y. C.....W 10
Dec. 8—Chick Suggs, N. Y. C.....KO 6
Dec. 14—Al Singer, N. Y. C.....D 10

*Won featherweight title.
**Lost fealtherweight title.

1929

Jan. 18—Armando Santiago, Chicago..KO 5
Feb. 6—Joey Sangor, Chicago.....KO 7
Feb. 26—Ignacio Fernandez, Chicago...W 10
Mar. 8—Cecil Payne, Detroit.....W 10
Apr. 9—Eddie Anderson, Milwaukee...ND 10
Apr. 26—Sammy Dorfman, N. Y. C.....W 10
May 10—Andre Routis, Chicago.....W 10
June 4—Ignacio Fernandez, N. Y. C.....W 10
July 9—Phil McGraw, N. Y. C.....W 10
Aug. 2—*Sammy Mandell, Chicago.....L 10
Sept. 20—Eddie Kid Wolfe, New Orleans W 10
Sept. 27—Eddie Mack, Chicago.....KO 8
Oct. 18—Johnny Farr, N. Y. C.....W 10
Oct. 30—Stanislaus Loayza, Chicago.....W 10

*For lightweight title.

1930

Jan. 16—Jack Kid Berg, N. Y. C.....L 10
Mar. 3—Solly Ritz, N. Y. C.....KO 1
Mar. 15—Stanislaus Loayza, N. Y. C.....W 10
Apr. 1—Steve Smith, New Haven.....KO 7
Apr. 7—Frankie Lafay, N. Y. C.....KO 1
May 5—Harry Carlton, N. Y. C.....W 10
May 14—Johnny Farr, New Haven.....W 10
June 4—Joe Glick, N. Y.C.....W 10
June 24—Tommy Grogan, N. Y. C.....W 10
July 21—Benny Bass, Philadelphia.....W 10
Aug. 26—Goldie Hess, N. Y. C.....W 10
Sept. 11—Billy Petrolle, Chicago.....L 10
Nov. 14—Al Singer, N. Y. C.....KO 1
(World's lightweight title)

TONY CANZONERI

New Orleans, Louisiana

1931

Jan. 26—Johnny Farr, New Orleans....ND 10
Feb. 25—Joey Kaufman, Jersey City...KO 1
Mar. 6—Sammy Fuller, Boston.....L 10
Mar. 23—Tommy Grogan, Philadelphia..W 10
Apr. 24—*Jack (Kid) Berg, Chicago....KO 3
June 25—Herman Perlick, New Haven..W 10
Apr. 20—Ruby Bradley, Holyoke.....KO 6
July 13—*Cecil Payne, Los Angeles.....W 10
Sept. 10—**Jack (Kid) Berg, N. Y. C.....W 15
Oct. 29—*Phillie Griffin, Newark.....W 10
Nov. 20—*Kid Chocolate, N. Y. C.....W 15
*For Junior Welterweight title.
**For Lightweight title.

1932

Jan. 18—Johnny Jadick, Philadelphia....L 10
(Lost junior welter title)
Feb. 15—Lew Massey, Philadelphia.....W 10
Apr. 4—Ray Kiser, New Orleans.....W 10
May 23—Battling Gizzy, Pittsburgh....KO 5
June 16—Harry Dubinsky, Chicago.....W 10
July 18—Johnny Jadick, Philadelphia....L 10
(Junior welter title)
Sept. 29—Lew Kirsch, N. Y. C.....KO 3
Oct. 12—Frankie Petrolle, N. Y. C.....KO 3
Nov. 4—Billy Petrolle, N. Y. C.....W 15
(World lightweight title)
Nov. 27—Eddie Kid Wolfe, N. Y. C.....W 10

1933

Feb. 3—Billy Townsend, N. Y. C.....KO 1
Feb. 23—Pete Nebo, Miami, Fla.....W 10
Apr. 20—Wesley Ramey, Gr. Rapids....L 10
May 21—Battling Shaw, New Orleans..W 10
(Won Junior welterweight title)
June 23—Barney Ross, Chicago.....L 10
(Lost lightweight title)
Sept. 12—Barney Ross, N. Y. C.....L 15
(Lightweight title bout)
Oct. 28—Frankie Klick, Brooklyn.....W 10
Nov. 24—Kid Chocolate, N. Y. C.....KO 2
Dec. 4—Cecil Payne, Cleveland.....KO 5
Dec. 15—Cleto Locatelli, N. Y. C.....W 10

1934

Feb. 2—Cleto Locatelli, N. Y. C.....W 12
Mar. 1—Pete Nebo, Kansas City.....W 12
Mar. 13—Baby Arizmendi, Los Angeles W 10
June 28—Frankie Klick, Brooklyn.....KO 9
Aug. 29—Harry Dublinsky, Brooklyn....L 10
Sept. 26—Harry Dublinsky, Brooklyn...W 10

1935

Jan. 7—Eddie Ran, Newark.....KO 2
Jan. 21—Honey Boy Hughes, Utica.....W 8
Jan. 31—Leo Rodak, Chicago.....W 10
Feb. 26—Chuck Woods, Detroit .....L 10
Mar. 15—Chuck Woods, Chicago.....W 10
Apr. 25—Eddie Zivic, Pittsburgh.....KO 7
May 10—Lou Ambers, N. Y. C.....W 15
(Won lightweight title)
June 10—Frankie Klick, Wash.....W 12
July 25—Bobby Pacho, Chicago.....W 10
Aug. 19—Frankie Klick, San Francisco..W 10
Sept. 13—Joe Ghnouly, St. Louis.....W 10
Oct. 4—Al Roth, N. Y. C.....W 15
(Lightweight title bout)

1936

Jan. 22—Brescia Garcia, N. Y. C.....KO 9
Jan. 30—Toots Bashara, Philadelphia..KO 3
Feb. 15—Billy Hogan, Brooklyn.....KO 4
Mar. 2—Steve Halaiko, N. Y. C.....KO 2
Apr. 9—Johnny Jadick, N. Y. C.....W 10
May 8—Jimmy McLarnin, N. Y. C.....W 10
Sept. 3—Lou Ambers, N. Y. C.....L 15
(Lost lightweight title)
Oct. 5—Jimmy McLarnin, N. Y. C.....L 10

1937

Apr. 5—George Levy, Newark.....KO 7
Apr. 13—Frankie Wallace, Brooklyn.....W 8

Apr. 24—Joey Zodda, Brooklyn.....KO 7
May 7—Lou Ambers, N. Y. C.....L 15
(Lightweight title bout)

1938

Oct. 17—Eddie Zivic, Scranton, Pa. .....L 10
Oct. 26—Howard Scott, Jersey City.....W 8
Nov. 1—Al Dunbar, Camden, N. J.....KO 3
Nov. 22—Howard Scott, N. Y. C.....W 8
Dec. 10—Jimmy Murray, N. Y. C.....W 8
Dec. 30—Eddie Zivic, N. Y. C.....W 10

1939

Jan. 19—Wally Hally, Denver.....W 10
Jan. 27—Joe Gavras, San Francisco...KO 2
Jan. 31—Everett Simington, San Jose..KO 3
Feb. 7—Bobby Pacho, Los Angeles.....W 10
Mar. 7—Eddie Brink, N. Y. C.....W 8
Mar. 28—Eddie Brink, N. Y. C.....L 10
Apr. 11—Jimmy Vaughn, N. Y. C.....D 8
May 1—Jimmy Tygh, Philadelphia.....L 10
May 15—Nick Camarata, New Orleans..D 10
June 5—Harris Blake, Buffalo.....L 10
July 6—Joe DeJesus, Poughkeepsie.....W 8
July 17—Ambrose Logan, Brooklyn.....W 8
Aug. 3—Joe DeJesus, Brooklyn.....W 8
Aug. 18—Frankie Wallace, Long Beach..W 8
Aug. 26—Gerald D'Elia, Staten Island...W 8
Sept. 19—Eddie Brink, Brooklyn.....W 8
Nov. 1—Al Davis, N. Y. C.....KO by 3

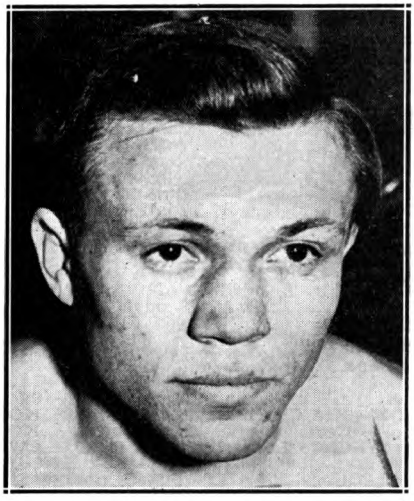

LOU AMBERS, Herkimer, N. Y.

LOU AMBERS
(Louis D'Ambrosio)

Born, November 8, 1913, Herkimer, N. Y. Nationality, Italian-American. Weight, 135 pounds, Height, 5 ft. 6 in. Managed by Al Weill.

1932

June 16—Frankie Curry .....KO 2
June 18—Joe Pelicano.....W 6
Aug. 7—Al Piretti .....KO 3
Sept. 4—Rolan Lecuyer .....KO 4
Sept. 12—Mel Doty .....W 6
Sept. 16—Ray Meyers.....W 6
Nov. 18—Jerry White.....KO 4
Nov. 27—Stanley Winneryk.....KO 2

1933

Feb. 27—Pedro Nieves, N. Y. C.....W 6
Mar. 20—Paul Scalfaro, N. Y. C.....W 6
Apr. 3—Charlie Beami, N. Y. C.....D 6
Apr. 10—Frankie Wallace, Utica, N. Y...W 6
June 27—Tony Scarpati, N. Y. C.....W 6
July 3—Ernie Tedesco, Englewood, N. J. W 6
July 16—Charlie Bedami, N. Y. C.....D 6
July 24—Steve Larocco, N. Y. C.....W 6
Aug. 7—Al Piretti, Englewood, N. J...KO 3
Aug. 14—Jack Rose, N. Y. C.....W 4
Aug. 28—Joe Costa, N. Y. C.....W 6
Sept. 4—Roland Lecuyer, Springfield..KO 4
Sept. 11—S. Kranenberg, Englewood.....W 8
Sept. 18—Honey Mellody, Springfield...W 3
Oct. 9—Johnny Gaito, Holyoke.....W 10
Oct. 23—Phil Rafferty, Holyoke.....W 10
Nov. 6—Paris Apice, Holyoke.....W 10
Nov. 27—Stanley Winneryk, Phila. ...KO 2
Dec. 5—Louis Cocoa Kid, Providence..W 10
Dec. 25—Joe Firpo, Philadelphia.....L 3

1934

Jan. 8—Patsy LaRocco, Holyoke.....KO 7
Jan. 24—Paris Apice, Providence.....W 10
Mar. 2—Tommy Romano, Providence...W 10
Mar. 12—Tommy Bashara, Phila. .....KO 2
Mar. 19—Johnny Jadick, Holyoke.....W 10
Apr. 16—Eddie Dempsey, Mohawk.....KO 3
Apr. 26—Billy Lynch, Providence.....KO 9
May 7—Steve Halaiko, Syracuse.....L 6
May 18—Jack Davis, Providence.....KO 4
May 25—Steve Halaiko, Providence.....D 10
June 18—Jimmy Leto, Hartford.....D 10
June 28—Phil Rafferty, Brooklyn.....KO 8
July 11—Roger Bernard, Brooklyn.....W 10
Aug. 29—Tony Herrera, Brooklyn.....W 10
Sept. 26—Billy Hogan, Brooklyn.....W 10
Dec. 10—Mickey Paul, Utica.....KO 4
Dec. 28—Pancho Villa, Fall River.....W 10

1935

Jan. 11—Harry Dublinsky, N. Y. C.....W 10
Mar. 1—Sammy Fuller, N. Y. C.....W 15
Apr. 24—Honey Boy Hughes, Prov.....KO 5
May 10—Tony Canzoneri, N. Y. C.....L 15
(For world lightweight title)
July 1—Fritzie Zivic, Pittsburgh.....W 10
Nov. 25—George Levy, Newark.....W 10
Dec. 16—Jimmy Vaughn, Cleveland.....W 10
Dec. 20—Lou Jallos, Syracuse.....KO 3

1936

Jan. 3—Frankie Klick, N. Y. C.....W 10
Jan. 21—Tony Herrera, Brooklyn.....KO 9
Feb. 7—Baby Arizmendi, N. Y. C.....W 10
Feb. 14—Eddie Marks, Utica.....KO 3
Mar. 17—*Tony Scarpati, Brooklyn....KO 7
Apr. 7—Pete Mascia, Brooklyn.....W 6
Apr. 15—Buster Brown, Providence...KO 1
Apr. 22—Orville Drouillard, Detroit.....W 10
May 5—Jackie Sharkey, Grand Rapids KO 6
July 6—Joey Greb, Newark.....W 10
Sept. 3—Tony Canzoneri, N. Y. C.....W 15
(Won world lightweight title)
Oct. 28—Eddie Cool, Philadelphia.....L 10
Nov. 20—Jimmy McLarnin, N. Y. C.....L 10
Dec. 29—Stumpy Jacobs, Rochester...KO 7
*Died from injuries received in bout.

1937

Jan. 8—Enrico Venturi, N. Y. C.....D 10
Feb. 10—Davey Day, N. Y. C.....W 10
Feb. 22—Al Roth, N. Y. C.....W 10
Mar. 23—Roger Bernard, Flint.....W 10
Apr. 5—Pedro Montanez, N. Y. C.....L 10
Apr. 19—Phil Baker, New Haven.....W 10
May 7—Tony Canzoneri, N. Y. C.....W 15
,(Title bout)
Aug. 16—Howard Scott, Hartford.....W 10
Sept. 1—Howard Scott, Washington.....W 10
Sept. 23—Pedro Montanez, N. Y. C.....W 15
(Title bout)
Nov. 16—Charley Burns, St. Louis.....W 10
Dec. 6—Frankie Wallace, Cleveland....W 10

1938

Feb. 21—Lou Jallos, Richmond.....KO 4
May 6—Jimmy Vaughn, Louisville.....W 10
May 11—Jimmy Garrison, Kansas City..W 10
June 7—Baby Arizmendi, Los Angeles..D 10
Aug. 17—Henry Armstrong, N. Y. C.....L 15
(Lost world lightweight title)
Oct. 28—Steve Halaiko, Syracuse.....KO 3
Nov. 28—Tommy Cross, Philadelphia....W 10
Dec. 5—Frankie Wallace, Cleveland..KO 7

1939

Jan. 16—Joey Silva, Philadelphia.....W 10
Jan. 27—Paul Junior, Boston.....W 10
Feb. 24—Baby Arizmendi, N. Y. C.....KO 11
Apr. 25—Honey Mellody, Boston.....KO 4
May 8—Jimmy Vaughn, Philadelphia..W 10
May 22—Paul Junior, Boston.....KO 8
Aug. 22—Henry Armstrong, N. Y. C.....W 15
(Won World lightweight title)
Nov. 16—Jimmy Vaughn, Hartford.....W 10

1940

Jan. 29—Wally Hally, Providence.....W 10
Feb. 23—Al Davis, N. Y. C.....W 10

Apr. 17—Wally Hally, Denver.....W 10
Apr. 25—Norment Quarles, Charleston...W 10
May 10—Lew Jenkins, N. Y. C.....KO by 3
(Lost world lightweight title)

1941

Feb. 14—Norment Quarles, Hartford...W 10
Feb. 28—Lew Jenkins, N. Y. C.....KO by 7

1942

Joined U. S. Coast Guard.

LEW JENKINS

(Verlin Jenks)

Born, December 4, 1916, Milburn, Texas. Nationality, Irish-American. Weight, 134 pounds. Height, 5 ft., 7 in. Managed by Hymie Caplan.

1934

At Silver City N. Mexico, Fay Koshey, Winslow, W 4rds. George Stevens, Promoter.

1935

July 28—Moon Mullins, Columbus, O.....W 8

1937

—Jimmy Maddox .....D 8
—Rudolfo Ramirez .....KO by 8
—Billy Firpo .....L 6
—Ray Serrano, Houston, Tex. ....W 4

1938

—Jimmy Hatcher, Dallas .....KO 6
Jan. —Kid Levy, Dallas.....KO 5
Apr. 1—Jackie Sharkey, Dallas.....KO 2
Apr. 8—Lew Feldman, Dallas.....W 10
Apr. 28—Wesley Ramey, Dallas .....L 10
May 27—Bobby Britton, Dallas.....KO by 7
June 17—Evening Thunder, Dallas.....KO 3
July 29—Chino Alvarez, Dallas.....KO by 8
Aug. 23—Zeke Castro, Los Angeles.....W 6
Sept. 23—Carlos Malacara, Dallas, Tex..L 10
Sept. 30—Don Eddy, Dallas.....KO by 8
Oct. 20—Carl Faust, Dallas.....KO 8
Nov. 3—Carl Faust, Dallas, Tex.....KO 8
Nov. 17—Lew Feldman, Dallas.....L 10
Dec. 2—Sammy Musco, Dallas.....W 10
Dec. 16—Wesley Ramey, Dallas.....L 10
Dec. 23—Pedro Ortega, San An., Tex.....L 8

1939

—Joe Law, Chicago.....W 6
Jan. 20—Willie Joyce, Chicago .....D 10
Jan. 31—Sam Scully, Houston.....KO 10
Feb. 17—Willie Joyce, Chicago.....L 8
Feb. 24—Willie Joyce, Chicago.....L 8
Mar. 24—Pete Lello, Chicago.....KO by 7
June 19—Jorge Morelia, San Antonio.....W 10
July 18—Bus Breese, Long Island.....W 8
Aug. 1—Joey Fontana, Long Island.....W 8
Aug. 15—Bus Breese, Long Island.....W 8
Sept. 5—Ginger Foran, Long Island...KO 4
Sept. 12—Primo Flores, Long Island....KO 4
Oct. 10—Primo Flores, N. Y. C.....KO 5
Nov. 21—Mike Belloise, N. Y. C.....KO 7
Dec. 15—Billy Marquart, N. Y. C.....KO 3

1940

Jan. 24—Chino Alvarez, Dallas.....KO 1
Mar. 8—Tippy Larkin, N. Y. C.....KO 1
May 10—Lou Ambers, N. Y. C.....KO 3
(Won Lightweight Championship of the World)
July 17—Henry Armstrong, N. Y. C. KO by 6
Sept. 16—Bob Montgomery, Phila.....W 10
Nov. 22—*Pete Lello, N. Y. C.....KO 2
Dec. 20—Fritzie Zivic, N. Y. C.....D 10
*Title bout.

1941

Feb. 28—Lou Ambers, N. Y. C.....KO 7
May 16—Bob Montgomery, N. Y. C.....L 10
Aug. 4—Joey Zodda, Newark.....KO 3
Sept. 12—Cleo McNeil, Minneapolis.....KO 3
Oct. 6—Freddie Red Cochrane, N. Y. C...L 10
Dec. 19—Sammy Angott, N. Y. C.....L 15
(World Lightweight Title Bout)

1942

Feb. 17—Marty Servo, Philadelphia.....L 10
Mar. 27—Mike Kaplan, Boston.....L 10
May 13—Jack Byrd, Hot Springs.....L 10
May 25—Fritzie Zivic, Pittsburgh...KO by 10
Aug. 17—Cosby Linson, New Orleans.....L 10
Aug. 27—Carmen Notch, Detroit .....L 10
Sept. 22—Al Tribuani, Wilmington, Del...L 10
Nov. 18—Chato Gonzales, Las Vegas....KO 2
Dec. 4—Henry Armstrong, Portland, Ore. .....KO by 8
Dec. 22—John Thomas, Los Angeles KO by 5
In U. S. Coast Guard.

1943

July 28—Steve Rosina, Oran, N. Africa KO 2
Aug. 6—Chick Brousard, Oran, N. Afr. W 3

1945

Dec. 3—Jimmy Doyle, Cleveland...KO by 4

1946

Jan. 15—Jerry Zullo, Salem .....KO 2
Jan. 25—Jack Garrity, Danbury.....KO 1
Jan. 29—Johnny Cool, Manchester.....KO 2
May 21—Henry Majcher, Houston.....L 10
June 14—Lou Flyer, Dallas.....KO by 6
Sept. 26—Tony Davila, Waco.....KO 1
Nov. 20—Ted Mustang Garcia, Galveston, Texas .....KO 9
Dec. 13—Hubert Gray, Dallas.....KO 10
Dec. 20—Nick Castiglione, Chicago.....KO 4

1948

Dec. 10—Andres Balderas, El Paso .....KO 3

1949

Jan. 17—Rene Camacho, Philadelphia..KO 2
Jan. 31—Chuck Burton, Philadelphia...KO 9
Feb. 28—Percy Bassett, Philadelphia.....L 10
Mar. 17—Santa Bucca, Philadelphia....KO 4
Mar. 28—Joey Carkido, Philadelphia...KO 4
Apr. 11—Bobby Timpson, Philadelphia..KO 10
May 2—Eddie Giosa, Philadelphia.....L 10
June 6—Jimmy Collins, Philadelphia....W 8
June 21—Mario Marino, Allentown, Pa. KO 2
July 1—Beppe Colasanti, Lg. Bch., L. I. L 10
Aug. 1—Lou Joyce, Allentown, Pa.....W 8
Aug. 17—Don Williams, Worcester.....W 10
Sept. 1—Bob Sandberg, Milwaukee.....L 10
Sept. 21—Don Williams, Worcester.....L 10
Sept. 30—Eddie Giosa, Philadelphia.....W 10
Oct. 20—Ike Jenkins, Philadelphia.....W 8
Nov. 14—Calvin Smith, Philadelphia ....L 10
Dec. 5—Johnny DeFazio, Newark ....KO 8
Dec. 19—Iggy Vaccari, Boston .....KO 9

SAMMY ANGOTT

Born, January 17, 1915, Washington, Pa. Nationality, Italian-American. Weight, 135 pounds. Managed by Charlie Jones.

1936

Mar. 25—Leonard Del Genio, N. Y. C.....L 8
June 17—Lee Sheppard, Pittsburgh.....L 10
July 14—Victor Vallee, N. Y. C.....W 6
—Lee Sheppard .....L 10
Fought 14 times this year, all in New York City. Won 11 bouts and lost 3.

1937

Feb. 22—Johnny Hutchinson.....L 8
Mar. 8—Lloyd Pine, Louisville.....D 10
Mar. 22—Dave Barry, Louisville .....W 10
Apr. 18—Jimmy Buckler, Louisville.....W 10
May 10—Louis Gallop, Chicago.....KO 4
May 17—George Feist, Chicago.....W 6
June 3—Pete Lello, Chicago.....KO 5
July 12—Jimmy Christy, Chicago .....W 10
Aug. 12—Everett Rightmire, Milwaukee..W 10
Aug. 23—Jimmy Christy, Chicago .....W 10
Sept. 20—Billy Marquart, Chicago .....L 8
Oct. 18—Johnny Pena, Chicago .....W 10
Oct. 25—Jimmy Vaughn, Louisville .....W 10
Nov. 8—Wishy Jones, Louisville .....W 10
Nov. 16—Billy Marquart, Chicago.....L 8
Dec. 6—Lew Massey, Louisville .....W 10

1938

Jan. 15—Victor Vallee, N. Y. C.....W 10
Feb. 7—Harvey Woods, Chicago .....W 8
Feb. 25—Ev. Simmington, Chicago .....W 8
Mar. 7—Everett Rightmire, Louisville...W 10
Mar. 22—Jackie Wilson, Milwaukee .....W 10
May 6—Wesley Ramey, Louisville .....W 10
May 23—Frankie Kid Covelli, Chicago ...W 10
June 1—Irving Eldridge, Pittsburgh.....W 10
June 15—Roger Bernard, Milwaukee ....W 10
June 28—Tommy Spiegel, Pittsburgh ....W 10
July 4—Lee Sheppard, Pittsburgh ....KO 7
July 25—Leo Rodak, Pittsburgh .....L 10
Aug. 8—Nick Camarata, Chicago .....W 10
Aug. 15—Leo Rodak, Pittsburgh .....KO 1
Sept. 2—Wishy Jones, Louisville .....W 10
Sept. 16—Wesley Ramey, Dallas.....W 10
Sept. 27—Leo Rodak, Pittsburgh.....W 10
Oct. 7—Lloyd Pine, Louisville .....W 10
Nov. 14—Norment Quarles, New Orleans..W 10

Dec. 5—Freddy Miller, Louisville ------W 10

1939

Jan. 23—Joey Ferrando, Pittsburgh ---KO 10
Jan. 30—Eddie Brink, Pittsburgh -------KO 5
Apr. 14—Aldo Spoldi, N. Y. C.----------W 10
May 3—Milt Aron, Chicago ----------W 10
June 27—Howard Scott, Louisville ------W 10
July 17—Petey Sarron, Pittsburgh ------W 10
Aug. 28—Billy Marquart, Pittsburgh ----W 10
Oct. 6—Davey Day, Chicago ----------W 10
Nov. 3—Baby Arizmendi, Chicago ------W 10
Dec. 8—Davey Day, Chicago ----------L 12

1940

Feb. 2—Pete Lello, N. Y. C. ----------D 10
Mar. 1—Quen. Baby Breese, Milwaukee-W 10
May 4—Davey Day, Louisville ----------W 15
(Won N.B.A. Lightweight Title)
June 25—Baby Arizmendi, Los Angeles--D 10
July 24—Nick Castiglione, Chicago ------W 10
Aug. 28—Fritzie Zivic, Pittsburgh -------L 10
Nov. 4—Georgie Latka, San Francisco---D 10
Nov. 25—Bob Montgomery, Philadelphia-W 10
Dec. 18—Don Eddy, Miami ----------W 10

1941

May 2—Dave Castilloux, Louisville------W 12
May 19—Lenny Mancini, Cleveland -----W 10
June 1—Lloyd Pine, Chicago ----------W 10
June 24—Harry Hurst, Toronto ----------W 10
July 21—Ray Robinson, Philadelphia ----L 10
Aug. 12—Jimmy Tygh, Pittsburgh ------KO 3
Sept. 8—Pete Galiano, Wash., Pa. ----KO 6
Sept. 19—Lee Sheppard, Akron --------KO 1
Oct. 31—Chino Lopez, Pittsburgh------KO 6
Dec. 19—Lew Jenkins, New York City--W 15
(Won world lightweight championship)

1942

Mar. 6—Bob Montgomery, N. Y. City---W 12
May 15—Allie Stolz, New York City-----W 15
(Title bout—world lightweight championship)
July 7—Bob Montgomery, Philadelphia-W 12
July 31—Ray Robinson, New York City--L 10
Sept. 28—Aldo Spoldi, New Orleans------W 10
Nov. 13—Announced retirement as undefeated world lightweight champion.

1943

Mar. 19—Willie Pep, N. Y. C.----------W 10
June 11—Henry Armstrong, N. Y. C.------L 10
Oct. 1—Joey Peralta, Detroit----------W 10
Oct. 27—Slugger White, Hollywood-----W 15
(Won N. B. A. Lightweight Championship)
Dec. 17—Bobby Ruffin, N. Y. C.----------W 10

1944

Jan. 20—Beau Jack, New York City---D 10
*Mar. 8—Juan Zurita, Hollywood--------L 15
*For N.B.A. Lightweight title.
Apr. 4—Aaron Perry, Washington------W 10
June 7—Ike Williams, Philadelphia-----L 10
*Aug. 1—Aaron Perry, Washington-----W 11
*Eleven rounds decided upon as a compromise.
Sept. 6—Ike Williams, Philadelphia-----L 10
Nov. 10—Jimmy McDaniels, N. Y. C.----L 10
Announced his retirement for third time.

1945

Aug. 20—Gene Burton, Pittsburgh-------D 10
Sept. 19—Ike Williams, Pittsburgh------KO 6
Oct. 24—Danny Kapilow, Washington---W 10
Dec. 10—Danny Kapilow, Pittsburgh----W 10

1946

Mar. 4—Ray Robinson, Pittsburgh------L 10
July 8—Beau Jack, Washington---KO by 7

1947

Feb. 17—George Dixon, Wheeling------KO 1
Feb. 24—John Bryant, Canton----------KO 5
Feb. 27—Jackie McFarland, Mansfield--KO 2
Mar. 14—Nick Castiglione, Chicago-----KO 4
Mar. 24—Murray Cain, Wheeling-------KO 3
Apr. 9—Cal Elphante, Zanesville------KO 3
May 16—Johnny Bratton, Chicago-------W 10

1948

Feb. 17—Eddie Pusey, Louisville-------KO 2
Mar. 15—Rudy Zadell, Cumberland, Md. W 10
June 11—Buster Miles, Huntington-------W 10

1949

Mar. 3—Johnny Bryant, Clarksburg, W. Va. ----------KO 2
Aug. 5—Billy Suddeth, Topeka----------W 10
Oct. 19—Don Williams, Worcester ------L 10
Dec. 12—Tony Riccio, Newark ----------L 10

BEAU JACK
(Sidney Walker)

Born, April 1, 1921, Augusta, Ga. Negro. Welterweight. Height, 5 ft. 6 in. Managed by Chick Wergeles.

1940

May 20—Frankie Allen, Holyoke---------D 4
May 27—Billy Bannick, Holyoke--------KO 3
June 17—Jackie Parker, Holyoke---------L 4
July 14—Joe Polowitzer, New Haven-----L 6
July 21—Joe Polowitzer, New Haven-----W 6
Aug. 19—Jackie Parker, Holyoke---------L 4
Aug. 26—Carlo Daponde, Holyoke--------W 4
Sept. 2—Jackie Small, Holyoke---------KO 4
Sept. 16—Ollie Barbour, Holyoke ------KO 3
Sept. 30—Tony Dupre, Holyoke----------KO 2
Oct. 14—Abie Cohen, Holyoke----------KO 3
Oct. 21—Ritchie Jones, Holyoke---------KO 3
Nov. 4—Joey Stack, Holyoke----------W 6
Dec. 2—Jimmy Fox, Holyoke----------W 6
Dec. 16—Young Johnny Buff, Holyoke--KO 1
Dec. 30—Mel Neary, Holyoke----------KO 5

1941

Jan. 27—Mexican Joey Silva, Holyoke----L 6
Feb. 10—Mexican Joe Rivers, Holyoke---KO 4
Feb. 24—Lefty Isrow, Holyoke----------KO 3
Mar. 10—Nickey Jerome, Holyoke------KO 3
Mar. 24—Mexican Joey Silva, Holyoke---W 6
Apr. 7—Tony Iacovacci, Holyoke-------KO 6
Apr. 21—Bob Reilly, Holyoke----------KO 7
Apr. 28—Harry Gentile, Holyoke--------KO 1
May 5—Chester Rico, Holyoke----------D 8
May 19—Georgie Salamone, Holyoke---KO 8
June 2—Tommy Spiegel, Holyoke --------W 8
June 16—Georgie Zengaras, Holyoke-----W 8
Aug. 5—Minnie DeMore, Brooklyn------KO 3
Aug. 14—Al Roth, Brooklyn----------KO 5
Aug. 26—Guillermo Puentes, N. Y. C.---W 6
Sept. 19—Al Reid, N. Y. C.----------KO 7
Oct. 14—Tommy Spiegel, Brooklyn------W 8
Oct. 31—Guillermo Puentes, N. Y. C.----W 8
Dec. 1—Sammy Rivers, Brooklyn------KO 3
Dec. 8—Freddie Archer, N. Y. C.--------L 8
Dec. 29—Freddie Archer, N. Y. C.-------L 8

1942

Jan. 5—Carmelo Fenoy, Holyoke------W 10
May 22—Bobby Ivy, New York City------W 8
June 23—Guillermo Puentes, N. Y. C.---KO 1
July 3—Bobby McIntire, Ft. Hamilton-KO 6
July 7—Cosby Linson, New York City-KO 8
Aug. 1—Ruby Garcia, Elizabeth-------KO 6
Aug. 18—Carmine Fatta, N. Y. C.------KO 1
Aug. 28—Billy Murray, N. Y. C.---------W 10
Sept. 22—Joe Torres, Wash., D. C.------KO 4
Oct. 2—Chester Rico, N. Y. C.----------W 8
Oct. 12—Terry Young, N. Y. C.---------W 10
Nov. 13—Allie Stolz, N. Y. C.----------KO 7
Dec. 18—Tippy Larkin, N. Y. C.------KO 3

1943

Feb. 5—Fritzie Zivic, N. Y. C.----------W 10
Mar. 5—Fritzie Zivic, N. Y. C.----------W 12
Apr. 2—Henry Armstrong, N. Y. C.------W 10
May 21—Bob Montgomery, N. Y. C.------L 15
(N. Y. Title fight)
June 21—Maxie Starr, Wash., D. C.-----KO 6
July 19—Johnny Hutchinson, Phila.----KO 6
Oct. 4—Bobby Ruffin, N. Y. C.----------L 10
Nov. 19—Bob Montgomery, N. Y. C.-----W 15
(regained N. Y. title)
In U. S. Army.

1944

Jan. 7—Lulu Costantino, N. Y. C. ------W 10
Jan. 28—Sammy Angott, N. Y. C. -------D 10
Feb. 15—Maxie Berger, Cleveland-------W 10
Mar. 3—Bob Montgomery, N. Y. C. -----L 15
(Recognized in N. Y. as world title bout)
Mar. 17—Al Davis, N. Y. C. ----------W 10
Mar. 31—Juan Zurita, N. Y. C. ----------W 10
Aug. 4—Bob Montgomery, N. Y. C. -----W 10

1945

Dec. 14—Willie Joyce, New York--------W 10

1946

Jan. 4—Morris Reif, N. Y. City------KO 4
Feb. 8—Johnny Greco, N. Y. City------D 10
May 31—Johnny Greco, N. Y. City------W 10
July 8—Sammy Angott, Washington KO 7
Aug. 19—Danny Kapilow, Washington--W 10
Oct. 22—Buster Tyler, Elizabeth--------L 10

1947

Feb. 21—Tony Janiro, Garden-------KO by 4

Nov. 3—Humberto Zavala, St. Louis...KO 4
Dec. 16—Frankie Vigeant, Hartford.....W 10
Dec. 29—Billy Kearns, Providence.....W 10

1948

Jan. 5—Jimmy Collins, New Haven...KO 2
Jan. 23—Johnny Bratton, Chicago.....KO 8
Feb. 20—Terry Young, N. Y. C.....L 10
Apr. 9—Johnny Greco, Montreal.....W 10
May 24—Tony Janiro, Wash., D. C.....W 10
July 12—Ike Williams, Phila.....KO by 6
(World Lightweight Title Bout)
Oct. 28—Eric Boon, Washington, D. C...KO 3
Nov. 23—Chuck Taylor, Philadelphia...KO 3
Dec. 17—Leroy Willis, Detroit .....W 10

1949

Jan. 17—Jackie Weber, Boston.....W 10
Mar. 28—Johnny Greco, Montreal.....L 10
July 13—Eddie Giosa, Washington, D. C. W 10
Aug. 31—Johnny Gonzalves, Oakland....W 10
Sept. 6—Tote Martinez, Los Angeles....W 10
Sept. 30—Livio Minelli, Chicago.....W 10
Oct. 14—Kid Gavilan, Chicago .....L 10
Dec. 16—Tuzo Portuguez, New York.....L 10

BOB MONTGOMERY

Born, February 10, 1919, Sumter, South Carolina. Lightweight. Height, 5 ft., 8 in. American Negro.

1937

Amateur fights—24—won 22, lost 2.

1938
(as professional)

10 fights—8 knockouts—2 wins.

Oct. 23—Johnny Buff, Atlantic City....KO 2
Oct. 27—Pat Patucci, Atlantic City.....KO 2
Nov. 4—Eddie Stewart, Philadelphia...KO 2
Nov. 10—Joe Beltrante, Atlantic City...KO 3
Nov. 17—Red Rossi, Atlantic City.....KO 2
Dec. 8—Jackie Sheppard, Atlantic City..W 8

1939

Jan. 19—Harvey Jacobs, Atlantic City...KO 1
Feb. 2—Charley Burns, Atlantic City....W 8
Feb. 23—Jay Macedon, Atlantic City.....W 8
Mar. 9—Billy Miller, Atlantic City.....KO 2
Mar. 16—Frank Saia, Philadelphia.....KO 4
Mar. 30—Benny Berman, Atlantic City...W 3
Apr. 13—Young Raspi, Atlantic City.....KO 6
Apr. 20—Eddie Guerra, Atlantic City.....W 8
May 1—George Zengaras, Philadelphia..D 10
May 23—Norment Quarles, Phila.....KO 4
June 15—Charley Burns, Atlantic City...KO 2
June 21—Tommy Rawson, Philadelphia..KO 1
July 3—Frankie Wallace, Philadelphia...W 10
Aug. 14—Jimmy Murray, Philadelphia...KO 3
Aug. 24—Ray Ingram, Atlantic City.....W 10
Oct. 5—Charley Gilley, Atlantic City...KO 6
Oct. 23—Mike Evans, Philadelphia.....W 10
Nov. 10—Tommy Spiegel, Philadelphia....L 10
Nov. 27—Mike Evans, Philadelphia.....KO 1

1940

Jan. 29—Al Nettlow, Philadelphia.....D 10
Mar. 11—Al Nettlow, Philadelphia.....W 10
June 3—Al Nettlow, Philadelphia.....W 12
July 5—Jimmy Vaughn, Atlantic City..KO 2
Sept. 16—Lew Jenkins, Philadelphia.....L 10
Nov. 7—Norment Quarles, Atlantic City..D 10
Nov. 25—Sammy Angott, Philadelphia....L 10

1941

Jan. 28—Julie Kogon, Brooklyn.....W 8
Feb. 7—Al Nettlow, N. Y. C.....W 8
Mar. 3—George Zengaras, Phila.....KO 3
Apr. 28—Nick Peters, Philadelphia.....KO 3
May 16—Lew Jenkins, N. Y. C.....W 10
June 16—Manuel Villa, Baltimore.....KO 1
June 30—Wishy Jones, Wash., D. C.....KO 4
July 3—Frankie Wallace, Atlant. City..KO 3
July 14—Slugger White, Baltimore.....W 10
Sept. 8—Mike Kaplan, Philadelphia.....W 10
Oct. 10—Davey Day, Chicago.....KO 1
Oct. 24—Julie Kogon, Chicago.....W 10
Oct. 30—Frankie Wallace, Williamsport, Pa. .....KO 5
Dec. 8—Jimmy Garrison, Phila.....KO 4

1942

Jan. 5—Mayon Padlo, Philadelphia....KO 8
Mar. 6—Sammy Angott, N. Y. C.....L 12
Apr. 20—Joey Peralta, Philadelphia.....W 10
May 8—Carmen Notch, Toledo.....W 10
July 7—Sammy Angott, Philadelphia....L 12
Aug. 13—Bobby Ruffin, N. Y. C.....W 10
Oct. 6—Maxie Shapiro, Philadelphia....L 10
Dec. 1—Maxie Shapiro, Philadelphia....W 10

1943

Jan. 8—Chester Rico, N. Y. C.....KO 7
Feb. 22—Lulu Costantino, Phila. .....W 10
Apr. 5—Roman Alvarez, Philadelphia..KO 4
Apr. 30—Gene Johnson, Scranton .....W 10
May 3—Henry Vasquez, Holyoke .....W 8
May 21—Beau Jack, N. Y. C.....W 15
(Won N. Y. Commission Lightweight title)
July 4—Al Reasoner, New Orleans....KO 6
July 20—Frankie Wills, Washington.....W 10
Aug. 23—Fritzie Zivic, Philadelphia .....W 10
Oct. 25—Pete Scalzo, Philadelphia.....KO 6
Nov. 19—Beau Jack, N. Y. C.....L 15
(Loss N. Y. Commission Lightweight title)

1944

Jan. 7—Joey Peralta, Detroit.....W 10
Jan. 25—Ike Williams, Philadelphia ..KO 12
Feb. 18—Al Davis, N. Y. C.....KO by 1
Mar. 3—Beau Jack, N. Y. C.....W 15
(For lightweight title recognized by N. Y.)
Apr. 28—Joey Peralta, Chicago.....W 10
Aug. 4—Beau Jack, N. Y. C.....L 10
In U. S. Army.

1945

Feb. 13—Cecil Hudson, Los Angeles.....W 10
Mar. 20—Genaro Rojo, Los Angeles....KO 8
May 8—Nick Moran, Los Angeles.....L 10
July 9—Nick Moran, Philadelphia.....W 10

1946

Feb. 3—Bill Parsons, New Orleans.....W 10
Feb. 15—Leo Rodak, Chicago.....W 10
Mar. 8—Tony Pellone, N. Y. C.....W 10
Mar. 21—Ernie Petrone, New Haven...KO 4
June 28—Allie Stolz, N. Y. C.....KO 13
(Title Bout)
July 29—George LaRover, Springfield...W 10
Aug. 19—Wesley Mouzon, Philadel..KO by 2
Nov. 26—Wesley Mouzon, Philadelphia..KO 8
(Title Bout)

1947

Jan. 20—Eddie Giosa, Philadelphia....KO 5
Feb. 7—Tony Pellone, Detroit .....L 10
Feb. 25—Joey Barnum, Los Angeles ....KO 7
Mar. 31—Jesse Flores, San Francisco..KO 3
May 12—George LaRover, Philadelphia..W 10
June 2—Julie Kogan, New Haven .....W 10
June 9—Frankie Cordino, Springfield ..W 10
Aug. 4—Ike Williams, Philadelphia..KO by 6
(For Lightweight Title)
Nov. 24—Livio Minelli, Philadelphia ....L 10
Dec. 22—Joey Angelo, Boston.....L 10

JUAN ZURITA

Born, Guadalajara, Mexico. Nationality, Mexican. Weight, 122 lbs. Height, 5 ft. 3 in. Manager L. James Fitten.

1933

Won: Rodolfo Camacho, 6; Felix Perez, 6; Paco Villa, 6; Justo Jimenez, 6; Memo Saucedo, 6; Sabino Tirado, 10 (2); Carlos Ibarra, 10; Juan Rivero, 10; Paco Varela, 10; Harry Fierro, 10; Baby Nationalista, KO 3; Baby Palmore, 10; Alberto Guerra, 10; Chris Pineda, lost 10 rds.

1934

Jan. 27—Ricardo Manzanillo, Mex. City W 10
Feb. 2—Joe Conde, Mexico City.....D 10
Feb. 24—Joe Conde, Mexico City.....W 12
Mar. 24—Chico Cisneros, Mexico City...W 10
Apr. 7—Eddie Trujillo, Mexico City....W 10
May 19—Chris Pineda, Mexico City....KO 4
June 16—Ricardo Manzanillo, Mex. City..W 10
July 7—Joe Conde, Mexico City.....W 10
Aug. 11—Gene Espinosa, Mexico City....W 10
Sept. 15—Rodolfo (Baby) Casanova, Mexico City .....L 12
Nov. 3—Chico Cisneros, Mexico City...W 10

1935

Jan. 4—Pablo Dano, L. A.....W 10
Jan. 18—Gene Espinosa, Los Angeles...W 10
Feb. 21—Midget Wolgast, Los Angeles..L 10
Mar. 30—Sixto Escobar, Mexico City....W 10
Apr. 27—Rodolfo (Baby) Casanova, Mex. City .....L 10
May 25—Midget Wolgast, Los Angeles...L 10
June 28—Midget Wolgast, Los Angeles....L 10
July 16—Georgie Hawks, Laredo, Tex. KO 2
Aug. 7—Bobby Fernandez, El Paso, Tex. W 10
Sept. 12—Jean DeCico, Montreal, Can...W 10

1936

Jan. 1—Joey Dodge, Mexico City.....KO 6
Feb. 15—Georgie Hansford, Mex. City..KO 5

Mar. 28—Midget Wolgast, Mex. City...KO 5
Apr. 12—Barrilito Avila, Tampico, Mex. KO 4
July 24—Midget Wolgast, Hollywood....W 10
Aug. 25—Henry Armstrong, Los A. KO by 4
Oct. 4—Joe Lucero, Ariz. ..... KO 5

1938

Jan. 1—Baltazar Sangchilli, Mex. City..W 10
Jan. 15—Joe Conde, Mexico City.....W 10

1939

May 15—Jimmy Hatcher, San Antonio...W 10

1940

Oct. 12—Rodolfo Ramirez, Mexico City..L 10
Dec. 13—Nick Peters, San Antonio.....W 10

1941

Apr. 8—Lloyd Pine, San Antonio.....W 10
—Pablo Roca, Cuba.....W 10
—Mario Balza, Cuba.....KO 6
—Baby Coullimber, Cuba.....W 10
Aug. 2—Joe Pedrosa, Cuba .....W 10
Nov. 14—George Latka, Hollywood.....W 10
Dec. 5—Guy Serean, Hollywood .....KO 1
Dec. 12—Billy Hale, San Diego.....KO 3

1942

Mar. 13—Ray Price, Hollywood.....W 10
Apr. 7—Jimmy Florita, Los Angeles...KO 5
May 15—Baby Breese, Hollywood.....W 10
May 30—Filo Gonzales, Tia Juana.....KO 4
July 24—Richie Lemos, Hollywood.....W 10
Aug. 12—Henry Woods, Oakland.....W 10
Sept. 2—Chester Slider, Oakland.....W 10
Sept. 11—Jimmy Hatcher, Hollywood...KO 2
Oct. 13—Henry Armstrong, L A...KO by 2
Nov. 27—Chester Slider, Hollywood.....W 10
Dec. 4—Chuck Railey, San Diego.....KO 3

1943

Jan. 22—Eddie Marcus, Hollywood....KO 6
Feb. 8—Vern Bybee, San Francisco.....W 10
Feb. 22—Jimmy Florita, Stockton.....W 10
Mar. 19—Joe Peralta, Hollywood.....W 10
Apr. 30—Joey Silva, Las Vegas.....W 10
May 21—Henry Vasquez, Hollywood....W 10
June 15—Slugger White, Los Angeles.....L 10
Sept. 29—Ralph Hurtado, Panama.....W 10
Oct. 13—Aquillino Allen, Panama.....W 10
Nov. 17—Young Finnegan, Panama....KO 6

1944

Mar. 8—Sammy Angott, Hollywood.....W 15
(Won NBA Lightweight Title)
Mar. 31—Beau Jack, N. Y. C.....L 10
Oct. 6—Pete Lello, Mexico City.....KO 2
Oct. 17—Aldo Spoldi, San Antonio.....KO 4
Nov. 17—Jerry Moore, San Francisco..KO 6

1945

Jan. 23—Paul Altman, San Antonio..KO 5
Jan. 31—Mike Belloise, Houston.....KO 4
Apr. 18—Ike Williams, Mexico City KO by 2
(Lost NBA Lightweight Title)

IKE WILLIAMS

Born, Aug. 2, 1923, Brunswick, Ga. Negro. Lightweight. Managed by Connie McCarthy and Frankie Palermo.

1940

Mar. 15—Carmine Fatta, N. Brunswick..W 4
Mar. 29—Billy George, N. Brunswick....W 4
Apr. 1—Patsy Gall, Hazleton, Pa. .....D 6
May 10—Billy Hildebrand, Morristown...L 6
June 14—Billy Hildebrand,
Mt. Freedom, N. J.....KO 6
July 19—Joe Romero, Mt. Freedom....KO 2
Sept. 9—Pete Kelly, Trenton .....KO 2
Nov. 11—Tony Maglione, Trenton, N. J...L 8

1941

Jan. 6—Tommy Fontana, Trenton ....W 8
Feb. 19—Carl Zullo, Perth Amboy ....KO 2
Mar. 5—Joey Zodda, Perth Amboy .....L 6
Mar. 19—Joe Genovese, Perth Amboy..W 5
Apr. 9—Johnny Rudolph, Perth Amboy..W 6
Apr. 14—Hughie Civatte, Trenton ....KO 3
Oct. 1—Freddie Archer, Perth Amboy..L 6
Oct. 27—Benny Williams, Newark .....D 6
Nov. 3—Vince De'Lia, Newark .....W 6
Dec. 16—Eddie Dowl, Perth Amboy ....W 6

1942

Mar. 26—Pedro Firpo, Atlantic City.....W 8
Apr. 10—Angelo Panatellas, Atlantic
City .....KO 5
Apr. 24—Willie Roache, Perth Amboy..W 8
May 7—Abie Kaufman, Atlantic City....W 8
June 29—Ivan Christie, Newark.....KO 5
July 29—Angelo Maglione, Trenton....KO 3
Sept. 10—Charley Davis, Elizabeth.....W 8
Oct. 20—Eugene Burton, White Plains..KO 4
Dec. 7—Bob Gunther, Trenton .....W 8
Dec. 21—Sammy Daniels, Baltimore ....W 6
—Ruby Garcia, Atlantic City....W 6

1943

Jan. 29—Jerry Moore, N. Y. C.....W 6
Feb. 22—Sammy Daniels, Phila.....KO 2
Feb. 23—Bob McQuillan, Cleveland ...KO 3
Mar. 8—Bill Speary, Philadelphia....KO 2
Apr. 2—Rudy Griscombe, N. Y. C.....KO 3
Apr. 5—Ruby Garcia, Philadelphia....W 8
Apr. 21—Joey Genovese, Cleveland ...KO 4
May 7—Lefty La Chance, Boston .....W 8
May 14—Ray Brown, Philadelphia .....W 10
July 19—Jimmy Hatcher, Philadelphia..KO 6
Aug. 24—Tommy Jessup, Hartford ....KO 5
Aug. 31—Johnny Bellus, Hartford .....W 10
Sept. 13—Jerry Moore, W. Spgfld., Mass..W 10
Oct. 1—Lefty LaChance, Boston .....KO 4
Oct. 22—Sgt. Ed Perry, New Orleans...KO 2
Oct. 29—Gene Johnson, New Orleans....W 10
Nov. 8—Johnny Hutchinson, Phila.....KO 3
Nov. 29—Willie Cheatum, New Britain..W 8
Dec. 13—Mayon Padlo, Philadelphia....W 10

1944

Jan. 25—Bob Montgomery, Phila....KO by 12
Feb. 28—Ellis Phillips, Philadelphia...KO 1
Mar. 13—Leo Francis, Trenton.....W 8
Mar. 27—Joey Peralta, Philadelphia....KO 9
Apr. 10—Leroy Saunders, Holyoke.....KO 5
Apr. 18—Mike Delia, Philadelphia.....KO 1
May 16—Luther Slugger White, Phila....W 10
June 7—Sammy Angott, Philadelphia..W 10
June 23—Cleo Shans, N. Y. City.....KO 10
July 10—Joey Pirrone, Philadelphia...KO 1
July 20—Julie Kogon, N. Y. City.....W 10
Aug. 29—Jimmy Hatcher, Wash. D. C....W 10
Sept. 6—Sammy Angott, Philadelphia...W 10
Sept. 19—Freddie Dawson, Philadelphia KO 4
Oct. 18—Johnny Green, Buffalo.....KO 2
Nov. 2—Ruby Garcia, Baltimore.....KO 7
Nov. 13—Willie Joyce, Philadelphia.....L 10
Dec. 5—Lulu Costantino, Cleveland....W 10
Dec. 11—Dave Castilloux, Buffalo.....KO 5

1945

Jan. 8—Willie Joyce, Philadelphia ....W 12
Jan. 22—Maxie Berger, Philadelphia...KO 4
Mar. 2—Willie Joyce, New York.....L 12
Mar. 26—Dorsey Lay, Philadelphia.....KO 3
Apr. 18—Juan Zurita, Mexico City.....KO 2
(NBA Lightweight Championship)
June 8—Willie Joyce, New York.....L 10
Aug. 14—Charley Smith, Union City....W 10
Aug. 28—Gene Burton, Philadelphia.....W 10
Sept. 7—Nick Moran, New York.....W 10
Sept. 19—Sammy Angott, Pittsburgh KO by 6
Nov. 26—Wesley Mouzon, Philadelphia..D 10

1946

Jan. 8—Charley Smith, Trenton.....W 10
Jan. 20—Johnny Bratton, New Orleans..W 10
Jan. 28—Freddie Dawson, Phila.....D 10
Feb. 14—Cleo Shans, Orange.....W 10
Feb. 22—Ace Miller, Detroit.....W 10
Mar. 11—Eddie Giosa, Phila. .....KO 4
Apr. 8—Eddie Giosa, Philadelphia....KO 1
Apr. 30—Enrique Bolanos, L. A.....KO 8
June 12—Bobby Ruffin, Brooklyn.....KO 5
Aug. 6—Ivan Christie, Norwalk.....KO 2
Sept. 4—Ronnie James, Cardiff, Wales..KO 9
(Title Bout)

1947

Jan. 27—Gene Burton, Chicago.....L 10
Apr. 14—Frankie Conti, Allentown....KO 7
Apr. 25—Willie Russell, Columbus.....W 10
May 9—Ralph Zanelli, Boston.....W 10
May 26—Juste Fontaine, Philadelphia..KO 4
June 20—Tippy Larkin, New York.....KO 4
Aug. 4—Bob Montgomery, Phila.....KO 6
(Title Bout)
Sept. 29—Doll Rafferty, Philadelphia...KO 4
Oct. 10—Talmadge Bussey, Detroit.....KO 9
Dec. 12—Tony Pellone, N. Y. C.....W 10

1948

Jan. 13—Doug Carter, Camden .....W 10
Jan. 26—Freddie Dawson, Phila.....W 10
Feb. 9—Livio Minelli, Philadelphia.....W 10
Feb. 27—Kid Gavilan, N. Y. C.....W 10
May 5—Rudy Cruz, Oakland.....W 10
May 25—Enrique Bolanos, Los Ang.....W 15
(World Lightweight Title Bout)

July 12—Beau Jack, Philadeplhia.....KO 6
(World Lightweight Title Bout)
Sept. 23—Jesse Flores, N. Y. C.....KO 10
(World Lightweight Title Bout)
Nov. 8—Buddy Garcia, Philadelphia..KO 1
Nov. 18—Billy Nixon, Philadelphia ....KO 4

1949

Jan. 17—Johnny Bratton, Philadelphia .W 10
Jan. 28—Kid Gavilan, N. Y. C.....L 10
Apr. 1—Kid Gavilan, N. Y. C.....L 10
Apr. 22—Vince Turpin, Cleveland.....KO 6
June 21—Irvin Steen, Los Angeles.....W 10
July 21—Enrique Bolanos, Los Angeles KO 4
(Title bout)
Aug. 3—Benny Walker, Oakland.....W 10
Sept. 2—Arthur King, Chicago.....Exh. 4
Sept. 30—Doug Ratford, Philadelphia....W 10
Oct. 24—Al Mobley, Trenton .....W 10
Nov. 14—Jean Walzack, Philadelphia ...W 10
Dec. 5—Freddie Dawson, Philadelphia..W 15
(Title bout)
Dec. 20—Midget Taylor, Phoenixv., Pa.Exh. 6

FEATHERWEIGHT DIVISION

DAL HAWKINS

Born, May, 1871, San Francisco. Nationalty, American. Weight, 122 lbs. Height, 5 ft. 6 in.

1887

Jan. 27—Tom Maguire, San Francisco...W 6
Feb. 22—John Joel, San Jose.....W 8
May 12—Fred Bogan, San Jose.....D 14
July 4—Jack Garrison, South Bend.....W 13
Sept. 14—Frank Kelly, Sacramento.....W 12
Dec. 12—Jack White, San Francisco.....W 11

1888

June 4—Charles Rochette, San Francisco D 4

1889

June 3—*Fred Bogan, San Francisco....D 75
June 4—Fred Bogan, San Francisco KO by 15
*After fighting 75 rounds without a definite decision they decided to continue the bout the next day until one gained the verdict.

1890

Dec. 10—Jerry Haley, Seattle, Wash....W 4

1891

Feb. 25—Dan Mahoney, San Jose.....KO 29
Mar. 13—Tom Gillen, San Francisco...ND 3
June 11—Billy Donegan, San Francisco KO 8
Aug. 21—Walter Cathecart, San Fran...KO 3
Nov. 12—Billy Donegan, San Francisco KO 8

1892

Mar. 30—Spider Gallagher, San Fran...KO 4
Sept. 4—Jack Killen, San Fran.....KO 8

1893

Feb. 24—W. Miller, San Francisco.....KO 15

1894

Mar. 13—Tom Hogan, San Francisco.....L 8
Oct. 14—Harry Jones, Butte, Mont.....KO 10
Nov. 20—Lepnard, Butte, Mont.....W 12

1895

Sept. 26—Chas. Rochette, Colma, Cal. ..WF 8

1896

Mar. 12—McGoldrick, San Francisco ..KO 2
May 1—J. J. McGinley, San Fran.....KO 6
May 28—Owen Ziegler, San Fran.....L 8
Oct. 6—Joe Gans, N. Y. C.....W 15
Nov. 20—Harry Ferrick, San Fran.....W 3

1897

Mar. 17—Martin Flaherty, Carson City..KO 1
May 27—Chas. McKeever, San Fran.....W 15
July 23—George Dixon, San Fran.....D 20
Dec. 17—Eddie Connolly, San Fran.....KO 14

1898

Jan. 12—Jack Green, Seattle, Wash.....D 6
June 24—Spike Sullivan, N. Y. C.....KO by 22
Dec. 20—Kid McPartland, N. Y. C.....KO 3

1899

Mar. 3—Frank Erne, San Francisco KO by 7
July 7—Jack O'Brien, N. Y. C.....L 25
Dec. 4—Jack Carrig, Buffalo.....KO 5

1900

Jan. 1—Patsy Sweeney, Hartford.....KO 2
Jan. 25—Martin Flaherty, Hartford .....D 20
Feb. 20—Young Kenny, Chicago .....W 5
Mar. 7—Percy McIntyre, Utica .....W 25
Mar. 17—George Kerwin, Chicago .....W 3
Apr. 23—Jerry Sullivan, Brooklyn .....W 2
May 25—Joe Gans, New York .....KO by 2
Aug. 31—Joe Gans, New York .....KO by 3
Sept. 11—Jim Popp, Chicago .....W 6
Oct. 2—Otto Sielaff, Chicago .....W 6

1901

Feb. 28—Geo. McFadden, San Fran. ....LF 7
July 2—Martin Denny, Grand Forks ...D 20

1902

Jan. 10—Perry Queenan, Seattle .....W 20
Apr. 15—Perry Queenan, Seattle ...KO by 14
May 21—Perry Quenan, Seattle ....KO by 9
Aug. 10—Jerry McCarthy, Butte .....D 10
Sept. 18—Jack Clifford, Butte .....KO by 7

IKE O'NEIL WEIR

Born, Feb. 5, 1867, Lurgan, near Belfast, Ireland. Weight, 118 lbs. Height, 5 ft. 5¾ in.

1885

Oct. 5—Won 136 lb. competition. Manchester, Eng., beating Steward, Pallon and Joe Fielden.
Oct. 9—J. W. Harlow, Salford, Eng. ....W 10
Dec. 14—Won all-weight competition, beating W. Joyce and Tom Jones. Lost to George Holden in final of 131-lb. competition, Manchester, Eng.

1886

Jan. 6—Ulrich Conley, Preston, Eng. ..D 6
Feb. 6—Billy Sykes, Liverpool, Eng. ..W 4
Mar. 10—Arrived in Boston
May 28—William Snee, Boston .....W 4
Oct. 29—Jas. Fuhry, Boston .....W 5
Nov. 5—Martin Burns, Boston .....KO 6
Dec. 2—Young Sullivan, So. Boston ...W 2
Dec. 15—George Badger, So. Boston ...KO 1

1887

Jan. 7—Johnny Aaron, Boston .....W 5
Jan. 24—Jack Farrell, New York .....KO 7
Feb. 25—Howard Rand, Boston .....KO 2
Mar. 10—Jack Williams .....KO 36
Apr. 30—Willie Clark .....W 21
July 20—Jack Havlin, Warwick, R. I. ...D 61
Sept. 30—Johnny Murphy, Boston .....D 17
Dec. 12—Tommy Warren, Minneapolis ..D 20

1888

Jan. 23—Tommy Miller, Minneapolis ..KO 7
Feb. 3—George Siddons, Duluth .....W 7
Feb. 10—Tommy Burke, Minneapolis ..KO 5
Feb. 17—Dominick Barnes, Minneapolis..W 6
Mar. 28—Jack Havlin, Boston .....D 6
Dec. 4—Tommy Danforth, Boston .....W 8

1889

Jan. 25—Jack Beck, New Bedford ....KO 3
Mar. 31—Frank Murphy, Kouts, Ind. ....D 80
(For vacant featherweight title)

1890

Jan. 13—Billy Murphy, Calif. A. C...KO by 14
(Lost featherweight title)
July 8—Jimmy Connors, Buffalo .....KO 3
Dec. 14—Sailed for Australia on Alemeda.

1891

Jan. 17—Sparred Abe Willis, Sydney 3
Jan. 28—Forfeited £100 to Jack Fuller.
Feb. 7—Sparred John Malone, Honolulu.. 3
Apr. 25—Johnny Griffin, Nantasket ....D 4
May 9—"Kentucky Rosebud", Phila...KO 3

1892

Jan. 2—"Kentucky Rosebud", Phila...ND 4
Feb. 18—Frank Steele, New Bedford ..KO 12
Apr. 19—Tommy White, Minneapolis ...D 10
May 17—Joe Flaherty, Minneapolis ....W 2

1893

Feb. 9—Joe Hopkins, Hoboken .....W 4
Nov. 2—Billy Murphy, Boston .....KO 6
Dec. 23—Eddie Loeber, Boston .....W 4

1894

Mar. 17—Young Griffo, Chicago .....L 3
Died Sept. 12, 1908.

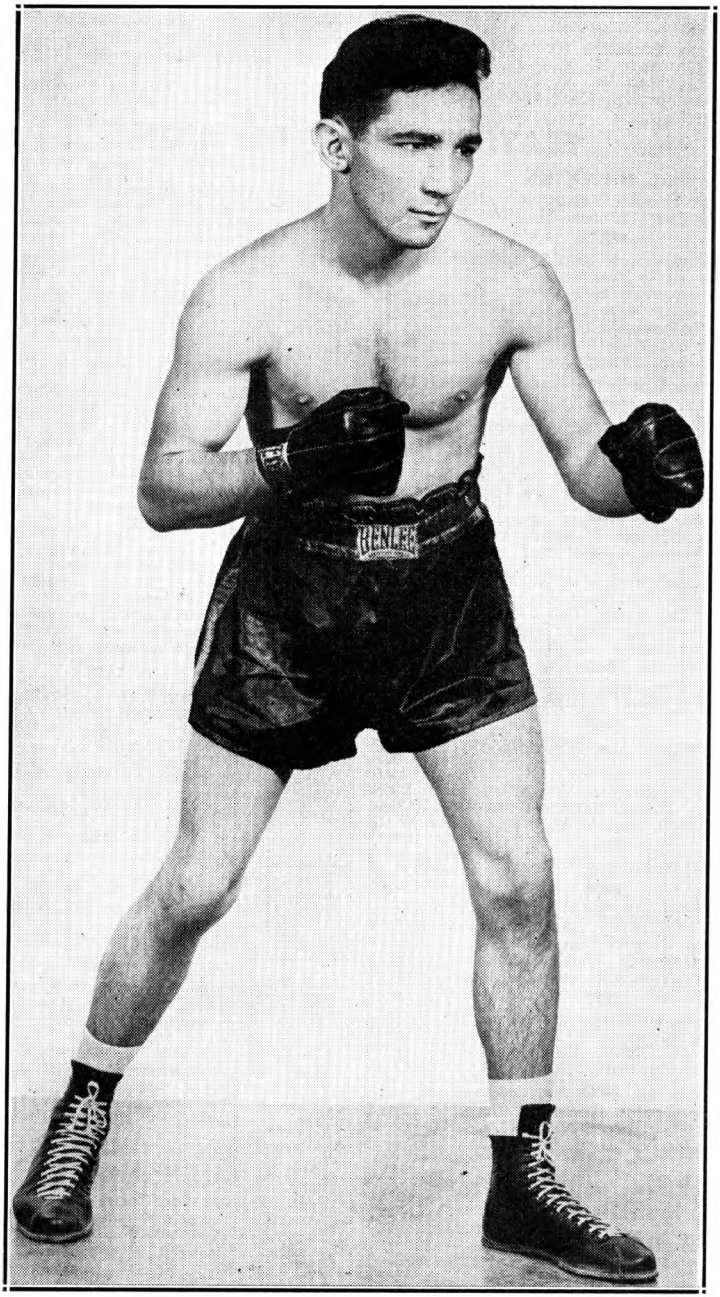

WILLIE PEP

World Featherweight Champion

"AUSTRALIAN" BILLY MURPHY

(Thomas W. Murphy)

Born, 1863, Auckland, N. Z. Height, 5 ft. 6½ in. Reach, 69½ in.
Won: Jack O'Meagher, 45 m; Frank Burns, KO 6; M. O'Brien, W4; J. Guller, KO 12; W. Burt, W 3; Charles Carter, W 3; J. Gardner, W 3; Walter Evans, W 3; Fuller, (twice) W 13; Sam Stewart, W 17; B. Johnson, W 3; F. King, W 3; bested by Young Mitchell, 5; Charlie Taylor, W 12; F. Bruce, W 7; C. Allen, W 7; Harry Laing, D 3; J. Fadders, KO 2; Bill Mitchell, W 4; Ike Fake, 3; Brooks, KO 1 and Parker, KO 3, in same night; J. Ford, W 11; Saxon, W 4; Jack Hall, D 8; Jerry Marshall, W 1; Basket, W 3; Smith, W 8, Eugene Donovan, L 11.

1888

Nov. 20—Ben Seth, of Eng., Melbourne KO by 6

1889

June 7—Arrived in San Fran. on Zelandia.
July 12—Johnny Griffin (117-120), Cal. A. C. ---------- KO 3
July 30—Frank Murphy, Eng. (119), Cal. A. C. $1,250 each ---------- D 27

1890

Jan. 13—Ike Weir, (118-124), $2,250, C. A. C. ---------- KO 14
For R. K. Fox, belt and featherweight championship of the world.
Mar. 14—Tommy Warren, (116-118), $1,800, Occidental club, San Fran.--W 4
Apr. 21—Bested Tommy White, Chicago-- 4
May 29—Eddie Greaney, Cal. A. C.------W 4
June 28—Returned to Auckland, N. Z.
Sept. 3—*Young Griffo, $1,500, Sydney --L 15
Murphy took off gloves.
*For featherweight championship of Australia.
—Nipper Peakes, Melbourne------D 19
Nov. 10—Dummy Mace, (117-143), Melb. W 8
Dec. 17—Pat Carroll, (117-146)----------W 4

1891

Jan. 19—Jim Burge, $750, Broken Hill KO by 30
May 4—Artie Tully, Melbourne--------L 8
July 22—Young Griffo, Sydney, $750-----L 22
Oct. 19—Bill Jennings, Sydney, £25----KO 2
Nov. 23—Jim Burge, Sydney ---------- NC 29
Dec. 26—Chris Cunningham, Newcastle KO 2

1892

Jan. 23—Young Griffo failed to meet him, Melbourne
Feb. 16—Jim Barron, (136), Sydney--KO by 3
May 31—Johnny Murphy, Boston--------D 40
$1,250, Pacific club, S. F. Johnny Murphy gave Billy half of purse.
Dec. 28—Tommy White----------D NC 32
Pacific A. C., San Fran. White received $200, Murphy nothing.

1893

Feb. 6—Johnny Griffin, (122) $3,500-$500, C. I. A. C.---------- KO by 7
Apr. 29—Bested by Jerry Barnett, N. Y.-- 4
May 30—Johnny Van Heest, Phil.------ND 4
July 17—Ed Listman, Newark, N. J.------W 3
Sept. 13—Jack Collins, Brooklyn-------KO 2
Sept. 22—Jack Grace, Brooklyn, police--W 2
Nov. 2—Ike Weir, (120), $650-$100, Boston ---------- KO by 6
Dec. 15—George Dixon, Paterson, N. J. (row) ---------- L 3
Dec. 23—Jack Woods, Boston----------KO 2

1894

Feb. 19—Johnny Breslin, Boston------KO 2
May 7—Young Griffo, Boston, gate. Referee, Capt. Bill Daly ------L 8
Nov. 6—Jack McCabe, Cincinnati-----KO 2
Nov. 12—Anthony Lefevre, Cincinnati---W 2
Nov. 19—Jerry Barnett, $250, Atl. A. C., New York ---------- D 10
Dec. 8—Bested Kentucky Rosebud, Phila.-- 4

1895

Jan. 3—Frank Machiewski, Phila. police-- 4
Feb. 6—"Kid" McGraw, Cincinnati----KO 4
Feb. 26—"Kid" Hogan, Cincinnati-------L 10
May 6—Jack Dougherty, Cincinnati-----D 10
May 30—Jack Dougherty, Cincinnati-----D 6
July 11—Tommy White, Columbus, O.--D 20
Aug. 6—Harry Sheldon, Louisville------W 5
Aug. 22—Harry Sheldon, Louisville-----KO 3
Nov. 13—Jack Doherty, Lexington, Ky.---W 10
Dec. 23—Sol Smith, New Orleans--------L 14

1896

Jan. 21—Mike Crotty, KO 1; Harry Dally, W 4; Joe Slink, W 4; Cincinnati, Ohio ---------- Exh. 1
Feb. 11—Jimmy Devers, Jackson, Miss.--W 10
Mar. 17—Paddy Smith, Cincinnati-------W 10
Apr. 29—James Connors, Jackson, Mich.KO 4
Oct. 8—Johnny Lavack, Lexington, Ky. D 20

1897

Jan. 22—George Dixon, Broadway A. C., New York ---------- KO by 6
Jan. 30—Jack Delaney, Polo A. C., N. Y. L 5
Feb. 6—Dave Wall, Polo A. C., N. Y.----D 10
Feb. 8—Danny McMahon, Philadelphia L 6

1904

Returned to Sydney.
Knocked out by: Tim Hegarty, 3. Lost: Peter Toohey, 2.

1906

Knockout: Tom Toohey, 1, New Plymouth, and fought draw with Jim Ross, Auckland, 4.
Died July 26, 1939, Auckland, N. Z.

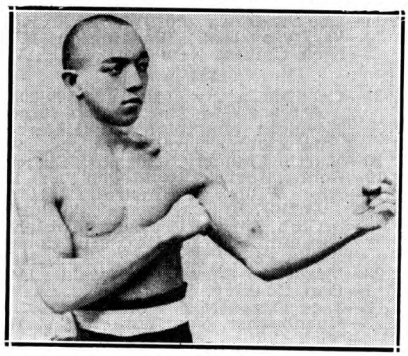

GEORGE DIXON, Halifax, Nova Scotia

GEORGE DIXON

Born, July 29, 1870, Halifax, N. S. Weight, 120 pounds. Height, 5 ft. 3½ in. Nationality, Canadian-Negro. managed by Tom O'Rourke.

1886

—Young Johnson, Halifax-----KO 3

1887

Sept. 21—Elias Hamilton, $30, Boston----W 8
—Young Mack, Boston----------W 3

1888

Jan. 2—Jack Lyman, Boston----------W 5
Jan. 20—Charley Parton of Eng., $75, Boston ---------- W 6
Feb. 17—Barney Finnegan, $50, Athenian Culb, Boston----------W 6
Mar. 10—Ned Morris, $75, Athenian, Boston ---------- W 3
Mar. 21—Paddy Kelly, Boston----------D 15
Apr. 27—Tommy Doherty, Boston--------D 8
May 10—Tommy Kelly "Harlem Spider") Athenian (claimed bantamweight title) Club, Boston----------D 9
June 13—Jimmy Brackett, Boston--------W 5
June 21—"Hank Brennan," Pelican, Boston ---------- D 14
Dec. 14—"Hank Brennan," $100, Athenian Boston ---------- D 9
Dec. 28—"Hank Brennan," $100, Athenian, Boston ---------- D 15

1889

Jan. 27—Paddy Kelly, Pelican Club, Boston ---------- W 10
—Frank Maguire, Putnam, Conn..D 10
May —Billy James, Haverhill, Mass. W 3
June 3—Geo. Wright of Can. (foul), Parnell, Dixon had best, Boston L 1

Oct. 14—"Hank Brennan," $350, Parnell Club, Boston----------D 26
Dec. 11—Mike Sullivan, p, New Bedford W 6
Dec. 27—Eugene Hornbacher of New York, $500 purse, $250 a side, skin gloves, New York City------KO 2

1890

Jan. 7—Joe Murphy, Gladstone, Prov.--W 4
Feb. 7—Cal McCarthy of New York, $1,000 p., 2 oz., Ref. Al. Smith, Boston ----------D 70
Mar. 1—Paddy Kearney, Paterson, N. J. W 4
Mar. 3—Joe Farrell, New Jersey-------W 2
Mar. 5—Jack Carey, Hoboken, N. J.---KO 3
Mar. 31—Matt McCarthy, Philadelphia--W 3
May 3—With Tom O'Rourke, sailed for Eng.
May —Billy Willis (in private)----------3
June 27—Nunc Wallace (113-112), $2,000-500), champion of England and America, 4 oz., Pelican Club. Dixon's seconds, Tom O'Rourke, Tom McGeough. Referee, G. H. Vize, London ----------W 18
(Won World Bantamweight title)
—Toured England with Nunc Wallace.
Oct. 23—Johnny Murphy (114), $1,500-200, $1,200 a side, 2 oz., Gladstone Athletic Club. Referee, Dan H. (Bantam Weight Title Bout) Coakley, Providence, R. I.-- W 40
Nov. 5—J. Allan, Baltimore ----------W 2
Nov. 7—"Virginia Rosebud," Baltimore W 3
Nov. 11—Lee Andrews (col.), Wash. KO 4
Nov. 13—W. Dyson (col.), Washington KO 2
Dec. 3—Nick Collins, New York--------W 4

1891

Mar. 31—Cal McCarthy (115), $3,800-200, $2,000 a side, 2 oz. For Bantamweight championship. Referee Jere Dunn, Troy, N. Y.--------W 22
Apr. 20—Martin Flaherty, Chicago ------W 6
May 19—Bobby Burns, Providence ------D 4
July 28—Abe Willis of Australia (115), $4,250-750, California Athletic Club. For world's bantamweight championship. Ref., H. Cook, San Fr. ----------KO 5
Sept. 28—Marcellus Baker, Montreal-----W 3
Oct. 1—Dan Coakley, Montreal -------W 3
Oct. 2—Jack Fitzpatrick, Montreal -----D 4
Nov. 3—Hornbacher, New York --------W 4
Nov. 5—Nick Collins, New York--------W 4
Nov. 6—Frank Wall, New York--------KO 2
Nov. 12—Billy Ross stayed allotted rounds. Dixon had best ----------W 4
Dec. 17—Lee Damro, Washington --------W 4

1892

Jan. —Tom Warren, Philadelphia----KO 3
Jan. 11—E. McClusky, Philadelphia-----W 4
Jan. 16—Young, Philadelphia ----------W 4
Feb. 4—Watson of Paterson, Paterson KO 1
May 6—Billy Russell of N. Haven, N. Y. W 2
June 27—Fred Johnson (117), $4,500-500, Coney Island Ath. Club. For world's Bantamweight championship, Coney Island ------KO 14
Aug. —Offered to box Jimmy Carroll 6r., and a side bet that Carroll couldn't stop him.
Sept. 6—Jack Skelly, $17,500, Olympic Club New Orleans ----------KO 8
(Won vacant Featherweight Title)
Oct. 29—"Kentucky Rosebud," Phila.----D 4
Nov. 11—"Kentucky Rosebud," Phila.---D 4

1893

Jan. 25—Eddie Eckhardt, Brooklyn -----W 4
Mar. —Presented with feather-weight championship belt at N. Y.
Mar. 20—George Siddons, $1,500-500, Coney Island Ath. Club, C. Island---D 12
Mar. 22—Eddie Boerum, New York ----KO 4
Apr. 28—Bill Young (ended in row), Washington ---------- 4
Apr. 16—Mike Gillespie, Cincinnati -----W 4
June 17—Jerry Barnet (Dixon had best), New York ----------D 4
June 30—"Kentucky Rosebud," Phila.---W 4
Aug. —Eddie Pierce, $6,500, Coney Island Ath. Club, Coney Island----KO 3
Aug. 22—Billy Plimmer of England. Ref., Steve O'Donnell of Australia, New York ----------L 4
Sept. 25—Solly Smith, percentage, Coney Island Ath. Club. Smith was guaranteed $8,000 if he won & $1,000 if he lost by O'Rourke, Coney Island ----------KO 7
Nov. 16—Jack Downey, New York ----KO 2
Nov. 21—P. J. Hennessy, Lawr'ce, Mass.-KO 2
Dec. 16—Billy Murphy of Australia (row), Paterson, N. J. ---------- 3

1894

Jan. 4—Robert Heeny, Huntingt'n, Pa. KO 2
Jan. 16—Paddy Lemmons, Cleveland --KO 1
Mar. 4—Ed. Doyle of England. Doyle jumped ring in first round, New York ----------W 1
Mar. 22—"Kentucky Rosebud." In three-round sparring exhibition for "Bread Fund" in Philadelphia.
June 13—"Kentucky Rosebud" flunked out of contest to be held at Boston.
June 29—Young Griffo, gate, Boston -----D 20
Oct. 25—Joe Flynn, Wilmington, Del.----W 4

1895

Jan. 19—Young Griffo (126-135), gate, Seaside A. C., Coney Island -----D 25
Jan. 28—Walter Sanford, Dayton ------KO 2
Mar. 6—John Conroy, New York------KO 2
Mar. 7—Sam Bolen, N. Y. A. C., N. Y.--W 6
May 8—Failed to stop C. Slusher, Louisv. 4
May —Charlestown and Frede, St. Louis ----------KO each 2
July 31—Tommy Connelly, gate, Boston KO 4
Aug. 19—Boxed Mike, Leonard, N. Y.--ND 2
Aug. 27—Johnny Griffin, gate, Boston--W 25
Oct. 28—Young Griffo, Manhattan A. C., N. Y. ----------D 10
Dec. 5—Frank Erne, New York --------D 10

1896

Jan. 30—Pedlar Palmer, New York------D 6
Mar. 17—Jerry Marshall, Boston ------KO 7
June 16—Martin Flaherty, Boston -------D 20
Sept. 25—Tommy White, New York------D 20
Nov. 27—Frank Erne, New York --------L 20

1897

Jan. 22—Billy Murphy, New York ----KO 6
Feb. 15—Jack Downey, New York ------D 20
Apr. 7—Frank Erne, New York --------W 25
Apr. 26—Johnny Griffin, New York ----W 20
June 6—Ed Santry ----------W 20
June 21—Walt. Edgerton, Philadelphia--ND 6
July 23—Dal Hawkins, San Francisco ---D 20
Oct. 4—Solly Smith, San Francisco ----L 20
(Smith claimed featherweight title)

1898

Mar. 31—Tommy White, Syracuse -------D 20
June 6—Eddie Santry, New York -------W 20
July 1—Ben Jordan, New York ---------L 25
Aug. 29—Jimmy Dunn, Fall River -----ND 6
Sept. 5—Joe Bernstein, Philadelphia--ND 6
Nov. 11—Dave Sullivan, New York ---WF 10
Nov. 29—Oscar Gardner, New York-----W 25

1899

Jan. 17—Young Pluto, New York------KO 10
May 15—Kid Broad, Buffalo ----------W 20
June 2—Joe Bernstein, New York------W 25
July 3—Sam Bolen, Louisville --------KO 3
July 11—Tommy White, Denver --------W 20
July 14—Eddie Santry, Chicago --------W 6
Aug. 11—Eddie Santry, New York-------D 20
Oct. 13—Tim Callahan, Philadelphia--ND 6
Nov. 2—Will Curley, New York --------W 25
Nov. 21—Eddie Lenny, New York -------W 25

1900

Jan. 9—Terry McGovern, New York----L 8
(Lost Featherweight Title)
Feb. 21—Terry McGovern, New York--Exb. 3
June 4—Tim Callahan, Philadelphia---ND 6
June 12—Benny Yanger, Chicago -------D 6
June 23—Terry McGovern, Chicago -----L 6
July 31—Tommy Sullivan, Coney Island-L 6

1901

Feb. 8—Harry Lons, Baltimore ---------D 20
Aug. 16—Young Corbett, Denver --------L 10
Aug. 24—Abe Attell, Denver ----------D 10
Sept. 26—Benny Yanger, St. Louis -------L 15
Oct. 20—Abe Attell, Cripple Creek------D 20
Oct. 28—Abe Attell, St. Louis ----------L 15
Dec. 19—Austin Rice, New London ------L 20

1902

Jan. 17—Joe Tipman, Baltimore ---------D 20
Jan. 24—Eddie Lenny, Baltimore -------L 9
Feb. 13—Chic Tucker, New Britain ----W 20
May 16—Billy Ryan, Ottawa ----------D 15

May 27—Dan Dougherty, Philadelphia..ND 6
June 6—Eddie Lenny, Chester .....D 6
June 10—Biz Mackey, Findlay, O. .....L 5
June 30—Tim Callahan, Philadelphia ..ND 6
Sept. 8—Pedlar Palmer, England .....L 15
Sept. 29—Will Curley, England .....D 15

1903

Feb. 9—Harry Ware, England .....D 20
Mar. 7—Fred Delaney, England .....L 6
Apr. 6—Jack Pearson, England .....W 8
Apr. 25—Spike Robson, England .....L 15
May 2—Ben Jordan, England .....L 6
June 27—Pedlar Palmer, England .....L 8
Oct. —Billy Barrett, England .....D 20
Oct. 12—Digger Stanley, England .....L 6
Nov. 9—Pedlar Palmer, England .....W 20
Dec. 7—Cockney Cohen, England .....W 15
Dec. 20—Dal Morgan, London .....D 15

1904

Feb. 23—Harry Mansfield, England .....D 20
Mar. 7—Cockney Cohen, England .....L 15
Mar. 19—Spike Robson, Newcastle .....KO 11
Apr. 7—Billy Barrett, London .....KO 12

1905

Sept. 20—Tommy Murphy, Phila. ....KO by 2

1906

Jan. 4—Harry Shea, N. Y. C. .....KO 3
Dec. 10—Monk Newsboy, Providence ...L 15
Died in N. Y. C., January 6, 1909.

SOLLY SMITH

Born, 1878, Los Angeles, Cal. Weight, 122 lbs. Height, 5 ft. 4 in.

1891

Dec. 3—Dan Mahoney, Los Angeles...KO 15

1892

May 24—Dal Hawkins, San Francisco..KO 13
July 8—Dan Dailey, San Francisco ....KO 3
Sept. 29—George Siddons, San Francisco..D 56
Dec. 29—Johnny Van Heest, San. Fran..KO 14

1893

Apr. 15—Frankie McHugh, Chicago...ND 6
July 10—Johnny Griffin, Roby, Ind. ....KO 6
Sept. 25—George Dixon, Coney Island ....L 7
Nov. 13—Murphy of Los Ang., Chicago..KO 2

1894

Jan. 3—Young Griffo, Chicago .....D 6
Mar. 7—George Lavigne, Saginaw .....D 8
Oct. 2—Frank Erne, Buffalo .....D 10
Oct. 26—Johnny Van Heest, Buffalo .....D 15

1895

Mar. 4—Tom Denny, Coney Island .....D 10
May 15—George Siddons, New York ..ND 8

1896

Feb. 23—Johnny Lavack, Boston .....D 15
Mar. 21—Jerry Barnett, New York .....W 3
June 1—Dolly Lyons, Brooklyn .....D 10
June 22—Frank Paterson, Brooklyn .....W 10
June 30—Johnny Lavack, Cleveland .....D 10
Nov. 9—Willie Smith, London .....W 8

1897

Jan. 12—Tommy White, New York .....D 25
Mar. 13—Oscar Gardner, New York ....W 20
Aug. 20—Johnny Griffin, San Fran. .....W 7
Oct. 4—George Dixon, San Fran. .....W 20
(Smith claimed Featherweight Title.)

1898

Apr. 18—Eddie Santry, Chicago .....D 6
July 7—Billy O'Donnell, Buffalo .....WF 7
Aug. 1—Tommy White, Coney Island ...D 25
Sept. 26—Dave Sullivan, Coney Island ...L 5

1899

Feb. 7—Oscar Gardner, New York .....L 6
May 10—Frank Patterson, Brooklyn .....D 20
July 10—Frank Patterson, Coney Island..D 25
Aug. 18—Joe Bernstein, New York..KO by 13
Oct. 2—Jack McClelland, Pittsburgh..LF 6

TERRY McGOVERN

Born, March 9, 1880, Johnstown, Pa. Nationality, Irish-American. Weight, 128 lbs. Height, 5 ft. 4 in. Managed by Sam Harris and Joe Humphreys.

1897

Apr. 24—Frank Barnes, Brooklyn .....W 10
May 3—Eddie Avery, N. Y. C. .....W 4

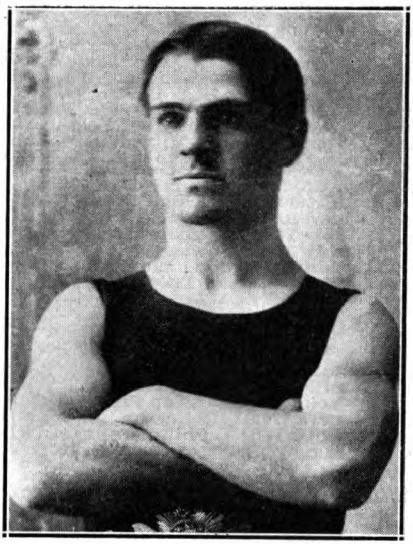

TERRY McGOVERN
Johnstown, Pa.

May 22—Kid Dougherty, Brooklyn .....W 10
June 7—Tom McDermott, Brooklyn ...W 10
June —Tommy Sullivan, Brooklyn ....D 10
Aug. 16—Eddie Goodbody, Brooklyn ....W 10
Aug. 23—Billy Barrett, Brooklyn .....W 10
Sept. 18—Jack Leon, Brooklyn .....KO 7
Oct. 2—Jack Reagan, Brooklyn .....W 6
Oct. 9—Jack Doyle, Brooklyn .....W 7
Oct. 23—Eddie Goodbody, Brooklyn .....D 4
Nov. 13—Harry Peterson, N. Y. C. .....W 6
Dec. 18—Charley Roden, N. Y. C. .....W 6
Dec. 31—Jack Kelly, Brooklyn .....KO 2

1898

Feb. 25—Billy Maynard, Yonkers .....W 8
Mar. 12—Pinkey Evans, Yonkers .....W 8
Apr. 15—Fred Mayo, Waterbury .....KO 6
May 5—George Munroe, Yonkers .....D 20
June 11—George Munroe, Coney Island..KO 24
July 23—Tim Callahan, Brooklyn .....LF 11
Aug. 4—George Munroe, Brooklyn ....WF 7
Aug. 20—Tim Callahan, Brooklyn .....D 20
Sept. 15—Eugene Garcia, Brooklyn .....KO 5
Oct. 1—Harry Forbes, Brooklyn .....KO 15
Nov. 19—Tim Callahan, Brooklyn .....KO 10
Nov. 26—Paddy Donovan, Philadelphia..KO 3
Dec. 17—Jimmy Rose, Brooklyn .....KO 2
Dec. 31—Austin Rice, Brooklyn .....W 14

1899

Jan. 30—Casper Leon, Brooklyn .....KO 12
Feb. 18—Fred Snyder, Phila. .....W 6
Mar. 12—Patsy Haley, N. Y. C. .....KO 18
Apr. 28—Joe Bernstein, N. Y. C. .....W 25
May 26—Sammy Kelly, N. Y. C. .....KO 5
June 8—Billy Barrett, N. Y. C. .....KO 10
July 1—Johnny Richie, Tuckahoe .....W 3
Sept. 12—Pedlar Palmer, Tuckahoe .....KO 1
(Won Bantamweight Title)
Sept. 29—Fred Snyder, Phila. .....W 2
Oct. 9—Billy Rotchford, Chicago .....KO 1
Nov. 18—Patsy Haley, Chicago .....KO 1
Nov. 18—Bill Smith, Chicago .....KO 3
Nov. 30—Eddie Sprague, Hartford .....KO 2
Dec. 12—Jas. J. Corbett, Jr., Chicago..KO 2
Dec. 18—Charlie Mason, Cincinnati ...KO 2
Dec. 18—Freckles O'Brien, Cincinnati..KO 1
Dec. 22—Harry Forbes, N. Y. C. .....KO 2
(Vacated Bantamweight Title).

1900

Jan. 9—George Dixon, N. Y. C. .....KO 8
(Won Featherweight Title)
Jan. 29—Jack Ward, Baltimore .....KO 1
Feb. 1—Eddie Santry, Chicago .....KO 5
Feb. 21—George Dixon, N. Y. C. .....Exh. 3
Mar. 9—Oscar Gardner, N. Y. C. .....KO 3
Mar. 15—Eddie Lenny, Phila. .....W 2
Apr. 17—Tommy White, Chicago .....ND 6

Apr. 20—Tommy Warren, N. Y. C. ——W 1
May 21—El. McCloskey, Phila. ——ND 6
June 12—Tommy White, Coney Island—KO 3
June 23—George Dixon, Chicago ——W 6
July 16—Frank Erne, N. Y. C. ——KO 3
Nov. 2—Joe Bernstein, Louisville ——KO 7
Nov. 13—Kid Broad, Chicago ——W 6
Dec. 8—Tommy White, Milwaukee —Exh. 4
Dec. 13—Joe Gans, Chicago ——KO 2

1901

Apr. 30—Oscar Gardner, San Fran.——KO 4
May 29—Aureio Herrera, San Fran.——KO 5
Sept. 28—Joe Tipman, Baltimore ——Exh. 2
Nov. 10—Kid Abel, Chicago ——Exh. 4
Nov. 28—Young Corbett, Hartford—KO by 2
(Lost Featherweight Title.)

1902

Feb. 22—Dave Sullivan, Louisville ——W 15

1903

Feb. 6—Joe Bernstein, Phila. ——ND 6
Feb. 25—Billy Maynard, Phila. ——KO 4
Mar. 31—Young Corbett, San Fran. —KO by 11
Sept. 26—Lew Ryall, Phila. ——ND 6
Oct. 3—Billy Willis, Phila. ——ND 6
Oct. 20—Jimmy Briggs, Boston ——W 15

1904

Oct. 10—Eddie Hanlon, Phila. ——W 4

1905

Oct. 18—Tommy Murphy, Phila. ——KO 1

1906

Mar. 14—Battling Nelson, Phila. ——ND 6
May 28—Jimmy Britt, N. Y. C. ——ND 10
Oct. 17—Young Corbett, Phila. ——ND 6

1908

May 16—Young Loughrey, Phila. ——ND 6
May 26—Spike Robson, N. Y. C. ——ND 6
Died Feb. 26, 1918, Brooklyn, N. Y.

YOUNG CORBETT

(William H. Rothwell)

Born, October 4, 1880, Denver, Colorado. Nationality, American. Weight, 133 pounds. Height, 5 ft. 2½ in.

1897

Won: Bert Crater, 3. Knockouts: Kid Harris, 4; Julius Segil, 4.

1898

July 24—Fred O'Neil, Omaha——KO 4
Nov. 14—Reddy Coogan, Aspen——D 20
Dec. 12—Dago Mike, Aspen——KO 2

1899

Feb. 27—Abe Spitz, Denver——D 20
Apr. 7—Tom Glen, Leadville——KO 5
May 2—Billy Irwin, Aspen——KO 4
June 10—Abe Spitz, Aspen——KO 4
June 23—Jack Dempsey, Aspen——D 20
July 24—Billy Rotchford, Denver——L 20
Aug. 19—Paddy Hughes, Hastings——KO 1
Sept. 1—Jack Flint, Omaha——W 4
Sept. 3—Billy Harris, Omaha——KO 2
Oct. 4—Al Rivers, Des Moines——KO 4
Oct. 6—Billy Brown, Des Moines——W 4
Nov. 27—Kid Bennett, Cripple Creek—KO 3

1900

Jan. 10—Spike Wallace, Denver ——KO 1
Jan. 22—Jack Munson, Denver——KO 2
Feb. 11—Kid Kelly, Denver——KO 2
Feb. 29—Jack Dempsey, Pueblo——L 2
Mar. 14—Jack Dempsey, Pueblo——KO 3
Apr. 13—Benny Yanger, Denver——L 8
Apr. 24—Jimmy Coogan, Denver——W 6
May 30—Frank Newhouse, Aspen——KO 17
July 5—Ray Streetor, Cripple Creek—KO 2
July 28—Kid Lee, Cripple Creek——KO 4
Aug. 27—Larry Lacy, Denver——KO 1
Sept. 5—Jimmy Riley, Denver——D 10
Sept. 15—Jack Kane, Cripple Creek——D 20
Sept. 28—Jimmy Riley, Denver——KO 3
Oct. 6—Jimmy Coogan, Pueblo——W 20
Nov. 27—Benny Yanger, Denver——D 10
Dec. 15—Reddy Coogan, Cripple Creek—W 3

1901

Jan. 18—Joe Bernstein, Denver——W 7
Mar. 22—Kid Broad, Denver——KO by 4
Apr. 12—Eddie Santry, Denver——KO 2
June 26—Oscar Gardner, Denver——KO 6
July 26—Kid Broad, Denver——W 10
Aug. 16—George Dixon, Denver——W 10
Nov. 28—Terry McGovern, Hartford—KO 2
(Won Featherweight Title)

1902

May 23—Kid Broad, Denver——W 10
Oct. 7—Eddie Lenny, Philadelphia—ND 6
Oct. 16—Joe Bernstein, Baltimore——W 7
Oct. 27—Young Erne, Philadelphia—ND 6
Nov. 17—Crockey Boyle, Philadelphia—ND 6
(Vacated Featherweight Title)

1903

Jan. 14—Austin Rice, Hot Springs——W 18
Feb. 2—Billy Maynard, Philadelphia—ND 6
Feb. 26—Eddie Hanlon, San Fran.——D 20
Mar. 31—Terry McGovern, San Fran.—KO 11
Apr. 23—George Memsic, Portland——D 4
May 2—Tommy Jacobs, Ogden——D 3
May 19—Jack Keefe, St. Louis——KO 3
June 25—Hughey Murphy, Boston——KO 6
June 29—Jimmy Briggs, Boston——W 10
July 6—Sammy Smith, Philadelphia—ND 6
July 22—Jimmy Briggs, Boston——W 10
July 24—Billy Maynard, Philadelphia—KO 1
July 29—Jack O'Neill, Philadelphia—KO 5
Oct. 10—Kid Stein, Philadelphia——ND 6
Oct. 21—Tim Callahan, Philadelphia—ND 6
Oct. 28—Hugh Murphy, Boston——KO 11
Dec. 29—Eddie Hanlon, San Fran.——W 16

1904

Feb. 29—Dave Sullivan, San Fran.——W 11
Mar. 25—Jimmy Britt, San Fran.——L 20
Apr. 2—Tommy Mowatt, Chicago——W 6
Nov. 26—Frank George, San Fran.—KO 3
Nov. 29—Battling Nelson, San Fran.—KO by 10

1905

Feb. 28—Battling Nelson, San Fran.—KO by 9
Mar. 31—Kid Sullivan, Baltimore——D 10
Apr. 3—Young Erne, Philadelphia—ND 6
June 2—Eddie Hanlon, San Fran.——L 20
June 13—Maurice Thompson, Butte—KO 10
Oct. 25—Young Erne, Philadelphia—ND 6
Oct. 27—Joe Tipman, Baltimore——W 8
Oct. 31—Kid Goodman, Chelsea——D 15
Nov. 5—Unk Russell, Philadelphia—ND 6
Nov. 18—Charlie Sieger, N. Y. C.——W 3
Dec. 1—Charlie Sieger, N. Y. C.——ND 4

1906

Jan. 12—Aurelio Herrera, Los Ang.—KO by 5
Apr. 30—Dick Hyland, Ogden——KO by 5
May 29—Eddie Johnson, N. Y. C.——ND 6
Oct. 17—Terry McGovern, Phila.——ND 6

1907

Jan. 9—Tommy Murphy, Phila.——ND 6
Apr. 27—Young Erne, Philadelphia—ND 6
May 3—Kid Sullivan, Baltimore—KO by 11
Dec. 12—Phil Brock, New Orleans——D 10

1908

Mar. 4—Mickey Gannon, Philadelphia—ND 6

1909

Jan. 24—Harry Ferns, New Orleans—KO 11
Feb. 9—Mull Bowser, Pittsburgh——ND 6
Feb. 15—Bob Wilson, Schenectady——ND 10
Mar. 2—Johnny Marto, N. Y. C.——ND 10
Mar. 9—Cy Smith, Schenectady——ND 10
Mar. 25—Bert Keyes, N. Y. C.——ND 10
Apr. 23—Bert Keyes, N. Y. C.——ND 10
May 11—Harry Scroggs, Baltimore——W 15
May 17—Dick Nelson, Schenectady—ND 10
June 4—Sammy Smith, N. Y. C.——ND 10
June 8—Mike Deming, Philadelphia—ND 6
July 17—Johnny Frayne, Colma, Cal. ——KO by 8
Aug. 21—Muggsy Shoels, Cheyenne, Wyo. ——KO 15
Oct. 5—Dave Deshler, Boston——L 5

1910

Oct. 20—Willie Beecher, N. Y. C.——KO by 4
Died April 10, 1927 in Denver.

ABE ATTELL

Born, February 22, 1884, San Francisco, Cal. Nationality, Jewish-American. Weight, 122 lbs. Height, 5 ft. 4 in. Managed by Al Lippe.

1900

Aug. 19—Kid Lennett, San Francisco—KO 2
Aug. 29—Kid Dodson, San Francisco—KO 2
Aug. 31—Joe O'Leary, San Francisco—KO 4
Sept. 18—Benny Dwyer, San Francisco—KO 3
Oct. 4—Joe Hill, San Francisco——KO 4

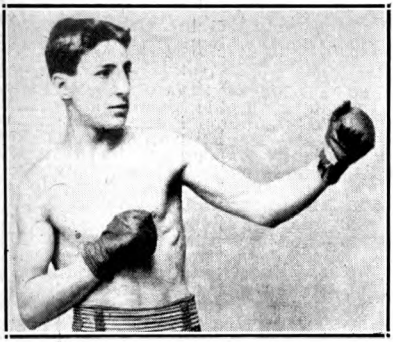

ABE ATTELL, San Francisco, Cal.

Oct. 10—Eddie Hanlon, San Francisco..W 5
Oct. 19—Dick Cullen, San Francisco....KO 1
Oct. 25—Lew White, San Francisco....KO 1
Nov. 2—Jim Barry, San Francisco....KO 1
(Not the Chicago Jimmy Barry)
Nov. 8—Frank Dell, San Francisco....KO 3
Nov. 18—Kid O'Neill, San Francisco....KO 1
Nov. 24—George Brown, San Francisco..KO 2
Dec. 4—Kid Jones, San Francisco....KO 1
Dec. 8—Peter Carroll, San Francisco..KO 2
Dec. 15—Kid Dulley, San Francisco....KO 1
Dec. 20—Kid Powers, San Francisco..KO 2

1901

Jan. 6—Jockey Bozeman, San Fran....W 10
Jan. 26—Mike Smith, San Francisco..KO 2
Feb. 15—Kid Buck, Denver.....W 5
Feb. 22—Kid Buck, Denver.....W 5
Mar. 1—Kid Delaney, Denver.....KO 4
Mar. 24—Kid Pieser, Denver.....KO 3
Apr. 12—Scotty Williams, Denver.....KO 2
Apr. 26—Young Cassidy, Denver.....KO 2
June 26—Jockey Bozeman, Denver.....KO 3
Aug. 12—Kid Decker, Denver.....KO 3
Aug. 24—George Dixon, Denver.....D 10
Aug. 29—Kid Lewis, Denver.....KO 3
Aug. 29—Scotty Williams, Denver.....KO 1
Sept. 3—Jack Dempsey, Pueblo.....W 20
Oct. 20—George Dixon, Cripple Creek..D 20
Oct. 28—George Dixon, St. Louis.....W 15
Nov. 4—Harry Forbes, St. Louis.....L 15

1902

Mar. 20—Kid Broad, St. Louis.....D 15
Apr. 10—Kid Broad, St. Louis.....W 20
Apr. 24—Benny Yanger, St. Louis W (PL.) 19
Aug. 25—Kid Abel, Chicago.....W 6
Sept. 11—Kid Abel, St. Louis.....W 20
Oct. 15—Aurelio Herrera, Oakland.....W 15
Nov. 10—Harry Forbes, Chicago.....D 6
Dec. 8—Buddy Ryan, Chicago.....W 6

1903

Jan. 29—Eddie Hanlon, San Francisco..D 20
Mar. 12—Eddie Toy, San Francisco.....W 20
Sept. 3—Johnny Reagan, St. Louis.....W 20

1904

Jan. 4—Harry Forbes, Indianapolis.....D 10
Feb. 1—Harry Forbes, St. Louis.....KO 5
(Won Featherweight Title)
Feb. 18—Kid Herman, Chicago.....W 6
Feb. 27—Young Erne, Philadelphia....ND 6
Mar. 9—Patsy Haley, Hot Springs.....KO 5
Mar. 23—Maurice Rausch, Hot Springs..KO 6
Mar. 28—Aurelio Herrera, Chicago.....W 6
May 14—Young Erne, Philadelphia....ND 6
June 2—Jack McClelland, St. Louis.....L 15
June 23—Johnnie Reagan, St. Louis.....W 20
Oct. 13—Tommy Sullivan, St. Louis..KO by 5
Nov. 19—Young Erne, St. Louis.....W 20
Dec. 8—Tommy Feltz, St. Louis.....W 15

1905

Jan. 28—Tommy Murphy, Philadelphia ND 6
Feb. 3—Tommy Feltz, Baltimore.....W 15
Feb. 22—Kid Goodman, Boston.....D 15
(Featherweight Title Bout)
Feb. 24—Eddie Hanlon, Philadelphia....ND 6
May 1—Jimmy Dunn, Sharon, Pa.....D 15
May 10—Harry Forbes, Detroit.....W 10
May 22—Battling Nelson, Philadelphia..ND 6
Oct. 4—Young Erne, Philadelphia....ND 6
Nov. 1—Chick Tucker, N. Y. C.....Exh. 3
Nov. 8—Tommy Mowatt, Philadelphia ND 6
Nov. 16—Tommy Mowatt, Baltimore....W 15
Nov. 23—Kid Sullivan, Baltimore.....D 15
Dec. 20—Eddie Daly, N. Y. C.....ND 3
—Tommy Sullivan, Alton, Ill....ND 6

1906

Jan. 16—Chester Goodwin, Chelsea.....D 15
Jan. 22—Billy Maynard, Portland, Me...W 10
Feb. 22—Jimmy Walsh, Chelsea.....W 15
Mar. 7—Tony Bender, N. Y. C.....ND 3
Mar. 13—Artie Edmunds, N. Y. C.....ND 3
Mar. 15—Tony Moran, Baltimore.....WF 3
Mar. 19—Phil Logan, Philadelphia.....ND 6
May 11—*Kid Herman, Los Angeles.....D 20
July 4—Frankie Neil, Los Angeles.....W 20
Aug. 15—Frank Carsey, Grand Rapids....W 15
Sept. 3—Frank Carsey, Davenport.....W 3
Oct. 30—*Harry Baker, Los Angeles.....W 20
Nov. 16—Billy DeCoursey, San Diego....W 15
Dec. 7—*Jimmy Walsh, Los Angeles...KO 8
*Title bout.

1907

Jan. 18—*Harry Baker, Los Angeles....KO 8
Apr. 3—Spike Robson, Philadelphia....ND 6
Apr. 17—Tom O'Toole, Philadelphia....ND 6
May 24—*Kid Solomon, Los Angeles.....W 20
Sept. 12—Jimmy Walsh, Indianapolis....W 10
Sept. 21—Bklyn. Tom Sullivan, Alton, Ill..D 6
Oct. 29—*Freddie Weeks, Los Angeles..KO 4
*Title bout.

1908

Jan. 1—*Owen Moran, San Francisco...D 25
Jan. 31—Frankie Neil, San Francisco....W 13
Feb. 28—Eddie Kelly, San Francisco....KO 7
Mar. 31—Battling Nelson, San Francisco..D 15
Apr. 20—Eddie Kelly, Seattle.....W 8
Apr. 30—*Tommy Sullivan, San Fran...KO 4
June 20—Matty Baldwin, N. Y. C.....ND 6
July 29—Eddie Marino, Idaho.....W 10
Sept. 7—*Owen Moran, San Fran.....D 23
Nov. 25—Freddie Welsh, Vernon, Cal....L 15
Dec. 11—Ad Wolgast, Naud Junc.....ND 10
Dec. 29—Biz Mackey, New Orleans....KO 8
*Title bout.

1909

Jan. 14—Freddie Weeks, Goldfield....KO 10
Feb. 4—Eddie Kelly, New Orleans.....W 7
Feb. 19—Jim Driscoll, N. Y. C.....ND 10
Mar. 1—Young Pierce, Phila.....ND 6
Mar. 10—Young Pierce, Phila.....KO 6
Mar. 18—Patsy Kline, N. Y. C.....ND 10
Mar. 23—Frankie Neil, Brooklyn.....ND 10
Mar. 26—*Frankie White, Dayton.....KO 8
Apr. 26—Biz Mackey, Columbus.....W 8
Aug. 18—Harry Stone, Saratoga.....ND 10
Sept. 6—Eddie Kelly, Pittsburgh.....ND 6
Sept. 14—Tommy O'Toole, Boston.....W 12
Oct. 5—Charley Miller, Phila.....ND 6
Oct. 8—Patsy Kline, Phila.....ND 6
Nov. 22—Johnny Moran, Memphis.....W 8
Dec. 6—Charles White, Memphis.....W 8
*Title bout.

1910

Jan. 1—Eddie Kelly, Savannah, Ga.....W 5
Feb. 24—Frankie Neil, N. Y. C.....ND 10
Feb. 28—*Harry Forbes, N. Y. C.....KO 6
Mar. 18—Johnny Marto, N. Y. C.....ND 10
Apr. 1—Owen Moran, N. Y. C.....ND 10
Apr. 28—Tommy Murphy, N. Y. C.....ND 10
May 10—Tommy Murphy, N. Y. C.....ND 10
June 24—Owen Moran, Los Angeles.....ND 10
Aug. 22—Eddie Marino, Calgary, Can...KO 3
Sept. 5—Billy Lauder, Calgary, Can....KO 17
Sept. 16—Charley White, Milwaukee.....ND 10
Oct. 5—Frankie White, Milwuakee.....ND 10
Oct. 10—Jack White, Winnipeg, Can.....ND 15
Oct. 24—Johnny Kilbane, Kansas City...W 10
Oct. 27—Biz Mackey, N. Y. C.....KO 6
Oct. 28—Eddie Kelly, Amterdam, N. Y..KO 4
Nov. 9—Owen Moran, Phila.....ND 6
Nov. 13—Frankie Conley, New Orleans..D 15
Nov. 30—Pal Moore, N. Y. C.....ND 10
*Title bout.

1911

Jan. 9—Joe Coster, Brooklyn.....ND 10
Jan. 13—Patsy Kline, N. Y. C.....ND 10
Jan. 23—Billy Allen, Syracuse.....ND 10
Jan. 31—*Tommy Kilbane, Cleveland...NC 4
Mar. 31—Frankie Burns, N. Y. C.....ND 10

Sept. 20—Matt Wells, N. Y. C. ----------ND 10
Nov. 3—Herman Smith, Buffalo ------ND 10
Nov. 15—Young Cohen, N. Y. C. ---------ND 10
Nov. 20—Willie Jones, N. Y. C. ---------ND 10
Nov. 23—Leo Johnson, N. Y. C.----------KO 5
Dec. 1—Patsy Kline, N. Y. C. ----------ND 10
*Attell broke his right shoulder blade.

1912

Jan. 18—K. O. Brown, N. Y. C. ----------ND 10
Feb. 22—Johnny Kilbane, Vernon, Cal.--L 20
(Lost Featherweight Title.)
Mar. 9—Tommy Murphy, Daly City, Cal..L 20
Apr. 23—Jimmy Carroll, Sacramento--KO 7
July 4—Eddie Marino, Tacoma, Wash.--W 10
Aug. 3—Tommy Murphy, San Fran.----D 20
Sept. 13—Harry Thomas, N. Y. C. ------ND 10
Oct. 24—Jimmy Walsh, Boston ---------L 12
Nov. 27—*Oliver Kirk, St. Louis --------L 6
*Attell quit, stating he was all in.

1913

Mar. 19—Ollie Kirk, N. Y. C. ----------KO 3
Apr. 3—Jimmy Walsh, N. Y. C. ------ND 10
Apr. 15—*Benny Kaufman, Atlanta ----KO 7
Apr. 28—Geo. Chaney, Baltimore------W 15
July 24—Willie Beecher, N. Y. C. ------ND 10
Sept. 6—Kid Callahan, Gloversville --KO 3
*Bout ordered stopped and declared "No fight".

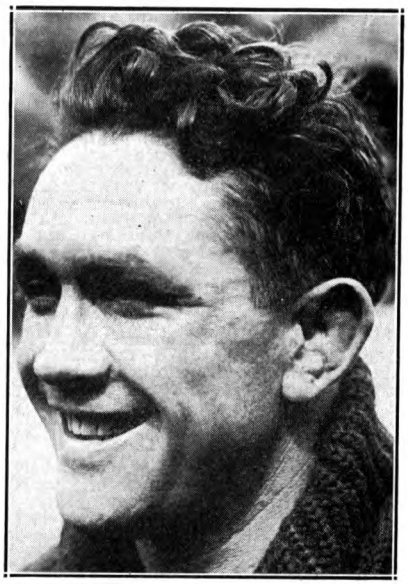

JOHNNY KILBANE, Cleveland, Ohio

JOHNNY KILBANE

(John Patrick Kilbane)

Born, April 18, 1889, Cleveland, O. Nationality, Irish-American. Weight, 122-126 lbs. Height, 5 ft. 5 in. Managed by Jimmy Dunn.

1907

Knockout: Kid Campbell, 6. Won: Mangan, 3; Tommy Burns, 3.

1908

Knockout: Herman Zahinger, 9. Won: Paul Koehler, 6; Young Saylor, 10; Tommy Kilbane, 25; Clyde Le Master, 6. Draw: Tommy Kilbane, 3; Tommy Kilbane, 10. No Decision: Tommy Lynch, 10; Paul Koehler, 6; Battling Terry, 10; Young Joe Grimm, 10.

1909

Knockouts: Mike Bartley, 5; Jeff Gaffney, 5. Won: Johnny Whittaker, 12; Clyde Le Master, 8; Matty Heffron, 8. Won (foul): Biz Mackey, 5. Draw: Jack White, 10; Jack White, 12. No Decision: Happy Davis, 6; Cleyce Yeagre, 10.

1910

Jan. 1—Tommy Kilbane, Canton, O.-----W 15
Jan. 12—Tom Dougherty, Wind., Can.--ND 8
Feb. 2—Jack White, Windsor, Can.----ND 8
Mar. 3—Kid Tyler, Cleveland, O.------KO 3
Mar. 30—Biz Mackay, Lorain, O.--NC Police 6
Apr. 30—Bobby Tickle, Boston, Mass.----W 10
May 22—Al Delmont, Boston, Mass.----W 10
July 4—Patsy Brannigan, Akron, O.--ND 12
Sept. 29—Benny Kaufman, Pitts., O.----ND 6
Oct. 22—Sam Langford, Kansas City--Exh. 3
Oct. 24—Abe Attell, Kansas City, Mo.--L 10
Nov. 25—Benny Kaufman, Akron, O.--ND 12

1911

Jan. 2—Patsy Brannigan, Canton, O.--ND 12
Jan. 7—Tommy O'Toole, Philadelphia-ND 6
Jan. 12—Gussie Wilson, Cleveland, O.--W 10
Jan. 31—Abe Attell, Cleveland---------NC 4
Feb. 14—Jack White, Columbus, O.-----W 12
Feb. 27—Tommy Bresnahan, Yngstwn.-ND 10
Mar. 8—Johnny Albanese, Cleveland--W 10
Mar. 16—Young Ghetto, Cleveland, O.--W 10
Mar. 24—Monte Attell, Cleveland, O.---D 10
May 6—Joe Rivers, Vernon, Cal.-------L 20
May 30—Jimmy Walsh, Canton, O.----ND 12
July 15—Patsy Kline, Vernon, Cal.-----W 20
Sept. 4—Joe Rivers, Vernon, Cal.------KO 16
Sept. 30—Frankie Conley, Vernon, Cal.-W 20
Nov. 29—Patsy Brannigan, Yngstwn.--ND 10
Dec. 23—Charley White, Cleveland, O.-ND 12

1912

Feb. 22—Abe Attell, Vernon, Cal.------W 20
(Won Featherweight Title)
May 14—Frankie Burns, N. Y. C.-------ND 10
May 21—Jimmie Walsh, Boston, Mass.-D 12
(Title Bout)
June 6—Tommy O'Toole, Philadelphia-ND 6
July 4—Tommy Dixon, Cleveland, O.--ND 12
Sept. 4—Johnny Dundee, N. Y. C.-----ND 10
Sept. 11—Jack Moore, Tiffin, O. -------W 10
Sept. 19—Eddie O'Keefe, N. Y. C.------ND 10
Oct. 14—Eddie O'Keefe, Cleveland, O.-W 12
Oct. 24—Johnny Albanese, Columbus-ND 10
Oct. 29—Tommy McGinty, Johnstown-KO 4
Dec. 3—Monte Attell, Cleve., O.-NC Police 8
*Dec. 12—Tommy Dixon, St. Louis, Mo.-ND 8
*Dixon was nearly out in eighth.

1913

Jan. 1—Oliver Kirk, St. Louis--------KO 2
Feb. 4—Young Driscoll, Brooklyn----ND 10
Feb. 19—Geo. Kirkwood, N. Y. C.------KO 6
†Apr. 29—Johnny Dundee, Los Angeles-D 20
June 10—Jimmy Fox, Oakland, Cal.----KO 6
Sept. 16—Jimmy Walsh, Boston---------W 12
Sept. 25—Joe Goldberg, Rochester-----ND 10
Oct. 8—Kid Julian, N. Y. C.----------ND 10
Oct. 30—Knockout Mars, Cincinnati---KO 7
Nov. 10—Eddie O'Keefe, Philadelphia--KO 1
†Charles Eyton, referee; for title.

1914

Jan. 5—Eddie Moy, Philadelphia------KO 5
Feb. 2—Eddie Moy, Philadelphia------ND 6
Feb. 7—Kid Thomas, Philadelphia----ND 6
Feb. 11—Tommy Bresnahan, Syracuse--ND 10
Apr. 6—Gene Delmont, Memphis ------W 8
Apr. 13—Frankie Dailey, Philadelphia--ND 6
Apr. 17—Kid Julian, Syracuse ---------ND 10
Apr. 22—Bobby Reynolds, Windsor----ND 8
May 29—Benny Chavez, Denver ------KO 2
July 2—Knockout Mars, Cincinnati--ND 10
Dec. 7—Joe Mandot, Cleveland ------ND 12
Dec. 14—Willie Houck, Philadelphia --ND 6

1915

Jan. 1—Patsy Brannigan, Pittsburgh-ND 6
Jan. 8—Frankie Dailey, Toledo, O.----ND 10
Jan. 23—Eddie Morgan, Philadelphia--ND 6
Feb. 1—Young Kansas, Buffalo --------ND 10
Feb. 13—Eddie Morgan, Philadelphia--ND 6
Mar. 17—Kid Williams, Philadelphia--ND 6
Mar. 30—Eddie Wallace, Brooklyn ----ND 10
Apr. 29—Benny Leonard, N. Y. C.-----ND 10
May 11—Mel Coogan, Brooklyn -------ND 10
Sept. 6—Alvie Miller, Cedar Point----ND 12
Sept. 21—Richie Mitchell, Milwaukee--ND 10
Oct. 11—Cal Delaney, Akron ----------ND 12
Nov. 15—Bobby Reynolds, Philadelphia-ND 6
Nov. 22—Packey Hommey, Toledo----ND 10
Dec. 2—Patsy Brannigan, Scranton---ND 10

1916

Jan. 1—Richie Mitchell, Cincinnati----ND 10
Jan. 6—Patsy Cline, Philadelphia ----KO 2
Jan. 15—Frankie Conifrey, Phila.-----ND 6
Jan. 31—Packey Hommey, Phila.------ND 6

Feb. 16—Johnny Creeley, Hot Springs...ND 10
Mar. 4—Johnny Ray, Pittsburgh.....ND 6
Mar. 24—Harry Donahue, N. Y. C.....ND 10
May 8—Willie Jackson, Philadelphia...W 5
May 24—Eddie Wallace, Montreal.....ND 10
June 13—Johnny O'Leary, Buffalo.....ND 10
Sept. 4—*George Chaney, Cedar Point..KO 3
*For Featherweight title.

1917

Jan. 18—Young Drummie, Waterbury...KO 10
Feb. 3—Johnny Ray, Philadelphia.....ND 6
Feb. 26—Rocky Kansas, Buffalo.....ND 10
Mar. 12—Tim Droney, York, Pa.....ND 6
Mar. 19—Eddie Shannon, Philadelphia..ND 6
Mar. 26—Eddie Wallace, Bridgeport.....D 12
Apr. 19—Matt Brock, Cleveland.....ND 10
May 1—Freddie Welsh, N. Y. C.....ND 10
May 24—Frankie Fleming, Montreal...ND 10
July 25—Benny Leonard, Phila.....KO by 3

1918

—Larry Hansen.....Exh. 4

1919

Mar. 10—Frank Brown, Philadelphia...WD 6
Apr. 1—Johnny Mealey, Philadelphia..KO 2
Apr. 6—Artie O'Leary, Philadelphia...ND 6
Apr. 12—Jack Lawlor, Charleston.....ND 10
May 14—Ralph Brady, Cleveland.....ND 10
July 28—Joey Fox, Philadelphia.....ND 6
Sept. 16—Frankie Burns, Jersey City..KO 5
Sept. 20—Eddy Morgan, Philadelphia...ND 6

1920

Jan. 1—Al Shubert, Philadelphia.....ND 6
Jan. 24—Johnny Murray, Philadelphia..ND 6
Feb. 25—Benny Valgar, Newark.....ND 8
May 24—Harry Brown, Philadelphia...ND 6
Apr. 21—*Alvie Miller, Lorain, Ohio....KO 7
June 2—Young Andy Chaney, Phila...ND 8
July 28—Artie Root, Cleveland, O.....ND 10
*Title bout.

1921

May 25—Freddie Jacks, Cleveland.....ND 10
Sept. 17—*Danny Frush, Cleveland....KO 7
*Title bout.

1923

Mar. 12—Johnny Downes, Chicago....Exh. 3
June 2—*Eugene Criqui, N. Y. C.....KO by 6
*Lost world featherweight title.

After the Criqui battle Kilbane announced his retirement from the ring. He then became a referee in Ohio and also taught boxing.

EUGENE CRIQUI

Born, Aug. 15, 1893, near Paris. Weight, 122 lbs. Height, 5 ft. 4½ in.

1910

Won: Gouguillon, Paris, 4; Gouzene, Paris, 4; Lambert, Paris, 4; Teissedre, Paris, 6; Durocher, Paris, 6. Draw: Francisque, Paris, 8; Prie, Paris, 8. Lost: Vinez, Paris, 8.

1911

Won: Monceau, Paris, 6; Voirin, Paris, 4; Teissedre, Paris, 6; Dastillon, Paris, 4; Lepreux, Paris, 8. Knockouts: Relinger, Paris, 2; Jim Barett, Paris, 2; Buster Brown, Paris, 1.

1912

Knockouts: Chicken, Paris, 9; Lepreux, Paris, 13; Francis Charles, Paris, 17. Won: Durocher, Paris, 10; Voirin, Paris, 10; Gatehouse, Paris, 8; Prie, Paris, 10; Gatehouse, Paris, 8; Demey, Paris, 10; Tom Smith, Birmingham, 15. Draw: Gatehouse, Paris, 10; Alf. Mansfield, Paris, 10; Lepreux, Paris, 10. Lost: Dastillon, Paris, 15.

1913

Jan. 10—Alf. Mansfield, Paris.....D 10
Jan. 18—Teissedre, Paris.....W 7
Feb. 15—Rousseau, Bordeaux.....W 10
Feb. 21—Bouzonnie, Paris.....W 10
Mar. 17—Prie, Paris.....W 10
Apr. 21—Sid Smith, Paris.....L 20
May 23—Demey, Paris.....KO 6
June 6—A. Grassi, Paris.....D 12
Aug. 1—Fred Anderson, Paris.....W 10
Oct. 4—Johnny Daly, Paris.....W 10
Nov. 29—Lepreux, Paris.....L 10

1914

Feb. 12—Percy Jones, Liverpool.....W 15
Mar. 7—Bertin, Paris.....W 10
Mar. 13—Pat MacAllister, Paris.....KO 10
Mar. 26—Percy Jones, Liverpool.....L 20
Apr. 10—Bertin, Paris.....W 10
May 1—Lepreux, Paris.....W 20
May 10—Jim Harry, Bordeaux.....KO 8
May 16—Abe Mantell, Paris.....W 20
June 4—G. Lefevre, Nantes.....KO 7
June 19—Durocher, Paris.....W 15
July 10—Charles Ledoux, Paris.....KO 12

1915-1916—Served in French army during World War and did no fighting in ring during those years.

1917

Feb. 26—George Gravat, Paris.....K 4
Oct. 3—Durocher, Paris.....W 6
Oct. 17—Prie, Paris.....W 6
Oct. 21—Mariex, Bordeaux.....KO 9
Dec. 8—Alfred Francis, Paris.....W 6
Dec. 26—Prie, Paris.....W 6

1918

Jan. 16—Maessent, Paris.....KO 2
Jan. 23—Rousseau, Bordeaux.....W 12
Jan. 30—Lepreux, Paris.....W 6
Apr. 3—Grassi, Paris.....KO 3
Apr. 20—Rousseau, Toulouse.....W 7
Apr. 24—Durocher, Paris.....KO 3
Apr. 26—Grassi, Toulouse.....W 7
Apr. 29—Durocher, Perpignay.....W 6
May 26—Pain, Paris.....W 5
June 1—Marty, Paris.....W 9
July 3—Maestrini, Paris.....W 12
July 10—Clifford, Paris.....KO 2
July 17—Arthur Wyns, Paris.....W 10
Aug. 4—Jimmy O'Day, Paris.....KO 2
Aug. 14—Bertel, Marseilles.....W 10
Oct. 2—Grassi, Paris.....W 2

1919

Jan. 1—Osmin Lurie, Bordeaux.....W 4
Jan. 3—Jimmy Doyle, Trompeloup....KO 6
Feb. 6—Kid Sullivan, Paris.....KO 1
Apr. 10—Tom Noble, Holborn Stad.....L 19
May 25—Poutet, Marseilles.....W 6
June 1—Grassi, Moroc.....W 8
June 27—Tom Noble, Paris.....D 20
July 18—Digger Evans, Paris.....KO 7
Sept. 18—Walter Ross, Holborn Stad....KO 15
Oct. 29—Sam Keller, Paris.....W 5
Dec. 26—Pal Moore, Albert Hall...KO by 14

1920

Apr. 17—Joe Mendell, Paris.....KO 12
June 26—B. Baker, Paris.....KO 1
Oct. 23—Vince Blackburn, Sydney....KO 9
Nov. 20—Jack Green, Sydney.....KO 4
Dec. 18—Bert Spargo, Sydney.....KO 18

1921

Jan. 8—J. Sullivan, Sydney.....KO 13
Feb. 5—Sid Godfrey, Sydney.....KO 10
Feb. 19—Silvino Jamito, Sydney.....W 20
Mar. 19—Dencio Cabanella, Sydney....KO 14
Sept. 27—Aug. Grassi, Paris.....KO 1
Oct. 25—Alp Spaniers, Paris.....KO 2
Dec. 6—Geo. Gaillard, Paris.....W 6

1922

Feb. 4—*Charles Ledoux, Paris.....KO 1
Apr. 11—Ben Callicott, Paris.....KO 3
May 29—Joe Fox, Holland Park.....KO 12
June 16—Youyou, Barcelona.....KO 2
June 24—Tom Anderson, Marseilles....KO 2
July 7—Arthur Wyns, Paris.....KO 12
Sept. 9—Arthur Wyns, Paris.....W 6
Nov. 4—Walter Rossi, Paris.....KO 1
Nov. 17—Ben Collicott, Liege.....KO 2
Dec. 2—Billy Matthews, Paris.....W 17
*Won bantamweight title of France.

1923

June 2—Johnny Kilbane, New York...KO 6
(Won World Featherweight Title)
July 26—Johnny Dundee, New York....L 15
(Lost World Featherweight Title)
Oct. 6—M. Hebrans, Paris.....W 15

1924

June 1—Danny Frush, Paris.....KO by 8

1926

Oct. 6—Carlos Uzabeaga, Buenos Aires..L 10

1927

Apr. 2—Al Brown, Paris.....L 10
Dec. 20—Gustave Humery, Paris.....L 6

1928

Mar. 19—Benny Carter, Paris.....W 10

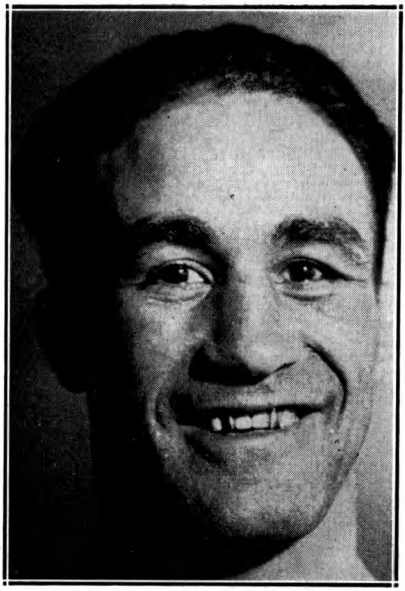

JOHNNY DUNDEE, New York, N. Y.

JOHNNIE DUNDEE

(Joseph Carrora)

Born November 22, 1893, Shaikai, Italy. Weight, 124 lbs. Height 5 ft. 4½ in. Managed by Scotty Montelth and Jimmy Johnston.

1910

Won all at New York City: Harry Smith 4; Johnnie Lore, 4; Young Ferris, 4; Charley Burns, 4; Jack Rose, 4; Young Smith, 4; Eddie Moran, 4; Eddie Sherman, 4; Pete Powers, 4; Mike Malia, 4; Johnny Warren, 4; Eddie Moran, 6; Willie Smith, 6; Leo Johnson, 4.

1911

Won all Fights at New York City: Marty Brown, 4; Marty Allen, 6; John McLean, 6; Young Ferris, 6; Mike Malia, 6; Frankie Fleming, 6; Johnny Martin, 6; Frankie Shean, 6; Kid Goodman, 6; Young Egan, 4; Babe Cullen, 6; Young McGovern, 6; Young Packey Hommey, 6; Eddie Sherman, 6. Knockouts: Young Brown, 5; Frank Woods, 3; Mike Derval, 3; Tommy Page, 3; Joe Shears, 4; Frank Smith, 1; Eddie Jones, 1. No decisions in New York City: Frankie Fleming, 10; Kig Black, 10; Kid Ghetto, 10; Ty Cobb, 10; Tommy Houck, 10; Charles Young Shugrue, 10; Young Brown, 10; Young O'Leary, 10; Kid Black, 10; Eddie Sherman, 6; Young Cohen, 10; Fights in Brooklyn, N. Y., Knockout: Young Ketchell, 1. No decisions: Charley Barry, 10; Young McGovern, 10; Charley Barry, 10; Mike Made, 10. Won in New Jersey: Jinks Smith, 3; Young Shugrue, 6. No decisions at Philadelphia: Harry Tracey, 6; Kid Thomas, 6; Bobby Reynolds, 6; Tommy O'Toole, 6.

1912

Feb. 8—Ty Cobb, N. Y. C. ---------- ND 10
Feb. 23—Irish Paddy, N. Y. C. ---------- ND 10
Feb. 29—Eddie O'Keefe, N. Y. C. ------ ND 10
Mar. 4—Eddie O'Keefe, N. Y. C. ------ ND 10
Mar. 16—Young Brown, Brooklyn, N.Y.. ND 10
Mar. 20—Kid Julian, Syracuse, N. Y.--- ND 10
Mar. 27—Young Wagner, N. Y. C. ------ ND 10
Apr. 5—Tommy Houck, Philadelphia.. ND 6
Apr. 10—Tommy Houck, N. Y. C. ------ ND 10
Apr. 30—Charlie White, Syracuse, N. Y. ND 10
May 21—Packey Hommey, N. Y. C. ---- ND 10
June 18—Young Wagner, N. Y. C. ------ ND 10
July 1—Young Shugrue, N. Y. C. ------ ND 10
July 4—Ty Cobb, N. Y. C. ---------- KO 10
Aug. 13—Matt Brock, Cleveland ------- D 10
Sept. 14—Johnny Kilbane, N. Y. C.---- ND 10
Sept. 25—Geo. Kirkwood, N. Y. C.------ ND 10
Sept. 30—Harry Thomas, N. Y. C.------ ND 10
Oct. 11—Pal Moore, N. Y. C. ---------- ND 10
Oct. 21—Matt Brock, New Orleans------ W 10
Nov. 19—Frankie Conley, Vernon, Cal.. KO 19
Dec. 19—Eddie Morgan, N. Y. C.------ ND 10

1913

Jan. 11—Willie Jones, N. Y. C.-------- ND 10
Jan. 22—Willie Jones, Brooklyn, N. Y.. ND 10
Jan. 23—Tommy Shea, Waterbury, Conn. W 12
Jan. 27—Spl Del Hirsch, N. Y. C.------ ND 10
Apr. 29—*Johnny Kilbane, Vernon, Cal.. D 20
June 17—Jack White, Vernon, Cal.------ W 20
July 4—Tommy Dixon, Albur'que, N. M. W 10
Aug. 12—Jack White, Vernon, Cal.---- KO 9
Oct. 14—Joe Azevedo, Vernon, Cal.----- W 20
Nov. 27—Charlie White, New Orleans.. ND 10
Dec. 15—Johnny Griffith, Canton, O.--- ND 12
*Charles Eyton, referee; for title.

1914

Jan. 1—Freddy Welsh, New Orleans.. ND 10
Jan. 23—Young Shugrue, N. Y. C.------- ND 10
Jan. 27—Sapper O'Neil, N. Y. C.------- ND 10
Feb. 6—Johnny Lore, N. Y. C.-------- ND 10
Feb. 10—J. Shugrue, Waterbury, Conn.. ND 12
Feb. 24—Young Kansas, N. Y. C.------- ND 10
Feb. 26—Pal Moore, N. Y. C.---------- ND 10
Feb. 28—Eddie Moy, Philadelphia------ ND 6
Mar. 28—Young Lustig, N. Y. C.------- ND 10
Apr. 15—Matty Baldwin, Boston-------- D 12
May 13—Patsy Drouillard, Windsor---- ND 8
May 16—Willie Jones, N. Y. C.-------- ND 10
Sept. 28—Willie Beecher, Vernon, Cal.--- D 20
Oct. 20—Joe Azevedo, Oakland, Cal.---- W 15
Oct. 23—Willie Ritchie, San Francisco.. ND 4

1915

Jan. 15—Jimmy Duffy, Milwaukee------ ND 10
Feb. 14—Joe Mandot, New Orleans------ D 20
Mar. 2—Benny Leonard, N. Y. C.------ ND 10
Mar. 16—Frankie Callahan, Brooklyn... ND 10
Mar. 22—Joe Azevedo, Memphis-------- W 8
Mar. 30—Frankie Callahan, Brooklyn... ND 10
May 3—Rocky Kansas, Buffalo-------- ND 10
May 31—Young Drummie, Brooklyn---- KO 2
June 18—Leach Cross, Brooklyn-------- ND 10
July 23—Joe Rivers, Brooklyn-------- ND 10
Aug. 30—Richie Mitchell, Milwaukee... ND 10
Sept. 23—Joe Mandot, Brooklyn-------- ND 10
Oct. 26—Willie Ritchie, N. Y. C.------- ND 10
Nov. 8—Joe Rivers, Milwaukee-------- ND 10
Nov. 22—Phil Bloom, Brooklyn-------- ND 10
Dec. 2—Phil Bloom, N. Y. C.---------- ND 10
Dec. 10—Matt Wells, New Haven-------- W 6

1916

Jan. 1—Joe Azevedo, Philadelphia---- ND 6
Jan. 10—Jimmy Murphy, Philadelphia.. ND 6
Jan. 22—Stanley Yoakum, Denver------ W 20
Feb. 7—Jimmy Murphy, Philadelphia.. ND 6
Feb. 21—Joe Mandot, New Orleans------ L 20
Mar. 8—Benny Leonard, N. Y. C.------- ND 10
Apr. 11—Phil Bloom, Brooklyn-------- ND 10
May 16—Matt Wells, Boston---------- W 12
May 17—Johnny O'Leary, Buffalo------ ND 10
May 22—Buck Fleming, Philadelphia... ND 6
May 30—Eddie Wallace, Providence------ W 12
June 12—Benny Leonard, N. Y. C.------- ND 10
July 4—Ever Hammer, E. Chicago----- ND 10
Aug. 15—Johnny O'Leary, Boston------- KO 9
Aug. 30—Joe Welling, N. Y. C.---------- ND 10
Sept. 11—Ever Hammer, Kansas City----- W 15
Nov. 15—Benny Leonard, Philadelphia.. ND 6
Nov. 30—Eddie Wallace, Brooklyn------ ND 10

1917

Jan. 15—Willie Jackson, Phila.------ KO by 1
Jan. 29—Jimmy Hanlon, New Orleans... W 20
Feb. 20—Frankie Callahan, Brooklyn... ND 10
Mar. 5—Terry McGovern, Philadelphia ND 6
Mar. 6—Jimmy Duffy, N. Y. C.---------- ND 10
Mar. 26—Lew Tendler, Philadelphia---- ND 6
Apr. 10—Jimmy Powers, N. Y. C.------- KO 9
Apr. 16—Johnny Mealey, Philadelphia.. ND 6
Apr. 24—Tommy Touhey, Brooklyn---- ND 10
May 1—Chick Simler, Boston---------- W 12
May 15—Chick Simler, Boston---------- W 12
May 29—Rocky Kansas, Boston---------- W 12
June 7—Joe Welling, N. Y. C.---------- ND 12
June 12—Frankie Callahan, Brooklyn... ND 10
June 29—Willie Jackson, N. Y. C.------ ND 10
July 12—George Chaney, Philadelphia.. ND 6
July 20—Joe Welling, N. Y. C.---------- ND 10
July 24—Tommy Touhey, N. Y. C.------- ND 10
Aug. 22—Johnny Mealey, Philadelphia.. ND 6
Sept. 12—Young Russo, N. Y. C.---------- ND 6

Sept. 18—Pete Hartley, Boston.....W 12
Sept. 20—Joe Mooney, N. Y. C.....ND 10
Oct. 1—Lew Tendler, Philadelphia....ND 6
Oct. 9—Irish Patsy Cline, N. Y. C. ....ND 10
Oct. 30—Jimmy Duffy, N. Y. C.....ND 10
Nov. 6—Phila. Pal Moore, N. Y. C.....ND 10

1918

Jan. 14—Pal Moran, New Orleans.....W 20
Feb. 11—Patsy Cline, New Orleans.....D 20
Mar. 9—George Chaney, Philadelphia..ND 6
Mar. 12—Harry Carlson, Boston.....W 12
Mar. 25—Willy Jackson, New Haven.....D 12
May 24—Eddy Wallace, New York.....ND 6
May 27—Eddy Morgan, Philadelphia....ND 6
June 3—Billy De Foe, New Haven.....W 12
June 18—Franky Britt, Boston.....D 12
June 24—Micky Donley, Jersey City....ND 8
July 6—Matt Brock, Cleveland.....Exh. 4
Aug. 6—Franky Britt, Boston.....D 12
Aug. 15—Eddy Wallace, Brooklyn.....Exh. 4
Aug. 19—Tommy Touhey, Jersey City..ND 8
Sept. 10—Rocky Kansas, Boston.....D 12
Sept. 24—Franky Britt, Boston.....W 12
Oct. 29—Franky Callahan, Boston.....W 12
Nov. 6—Gussy Lewis, Philadelphia....ND 6
Nov. 16—Joe Welling, New York.....ND 6
Nov. 22—Pete Hartley, New Haven.....ND 4
Nov. 28—Joe Phillips, Philadelphia.....ND 6
Dec. 3—Joe Welling, Boston.....L 12
Dec. 7—Johnny Mealey, Philadelphia..ND 7

1919

Jan. 20—Benny Leonard, Newark, N. J..ND 8
Feb. 24—Johnny Ray, Pittsburgh.....ND 10
Mar. 2—Johnny Mealey, Philadelphia..ND 6
May 9—Ritchie Mitchell, Milwaukee....ND 10
May 15—Billy Whelan, St. Paul.....ND 10
May 30—Franky Britt, Portland, Me....ND 12
June 4—Joe Tiplitz, Philadelphia.....ND 6
June 16—Benny Leonard, Philadelphia..ND 6
July 1—Ralph Brady, Syracuse, N. Y....ND 10
July 15—Benny Valger, Boston.....W 12
July 21—Joe Tiplitz, Boston.....W 12
Aug. 4—Mel Coogan, Jersey City.....ND 8
Aug. 11—Joe Welling, Philadelphia.....ND 6
Sept. 1—Willy Jackson, Jersey City.....ND 8
Sept. 11—Franky Britt, Providence, R. I..W 12
Sept. 17—Benny Leonard, Newark.....ND 8
Sept. 24—Charley Parker, Boston.....W 12
Sept. 27—Eddy Moy, Philadelphia.....ND 6
Oct. 13—Young Kloby, Lawrence.....W 12
Oct. 31—Willy Jackson, Milwaukee.....ND 10
Nov. 4—Tommy Touhey, Newark.....KO 5
Nov. 10—Mel Coogan, Jersey City.....ND 8
Nov. 26—Charley White, Milwaukee.....ND 10
Dec. 26—Pal Moran, Philadelphia.....ND 6

1920

Feb. 9—Benny Leonard, Jersey City....ND 8
Feb. 26—Jack Lawler, Atlanta.....D 10
Mar. 8—Willie Jackson, Jersey City....ND 8
Apr. 23—Joe Welling, Columbus, O.....W 12
May 14—Willie Jackson, Newark.....ND 12
May 19—Mel Coogan, Detroit.....ND 10
May 29—Jack Lawler, Lawrence, Mass...W 12
June 7—Billy Defoe, Philadelphia.....ND 8
June 13—Willie Jackson, Boston.....D 12
June 15—George Erne, Trenton.....ND 12
July 13—Jack Downey, Boston.....W 12
July 26—Eddie Fitzsimmons, Newark..ND 10
Sept. 17—Joe Welling, N. Y. C.....L 15
Nov. 29—Willie Jackson, N. Y. C.....D 15
Dec. 20—Pal Moran, New Orleans.....D 15

1921

Feb. 25—Willie Jackson, N. Y. C.....L 15
Apr. 11—Johnny Roy, Pittsburgh, Pa...ND 10
Apr. 26—Rocky Kansas, Milwaukee.....ND 10
May 21—Blockie Richard, Dayton, Ohio..W 10
May 21—Johnny Ray, Pittsburgh, Pa....ND 10
May 27—Sailor Freeman .....ND 10
June 10—George Chaney, Boston, Mass...W 10
June 15—Jimmy Hanlon, N. Y. C.....W 12
July 18—George Chaney, Philadelphia..ND 8
July 29—Bert Spencer, N. Y. C.....KO 9
Aug. 10—Charlie White, N. Y. C.....D 10
Aug. 24—Joe Tiplitz, Philadelphia.....ND 8
Sept. 3—Eddie Wallace, Albany, N. Y.....W 12
Sept. 19—Joe Tiplitz, Boston, Mass.....W 10
Nov. 18—George Chaney, N. Y. C.....WF 5
(Won Jr. Lightweight Title.)
Nov. 28—Eddie Wallace, Brooklyn.....W 12
Dec. 12—Harry Kid Brown, Phila.....ND 8
Dec. 19—Jimmie Hanlon, Philadelphia..ND 8
Dec. 30—Willie Jackson, N. Y. C.....D 15

1922

Jan. 10—Whitey Fitzgerald, Phila.....ND 8
Jan. 16—Charlie White, Boston.....L 10
Jan. 25—Frankie Rice, Baltimore.....W 12
Feb. 3—Joe Benjamin, N. Y. C.....W 10
Feb. 17—Johnny Darcey, Providence....W 10
Feb. 24—*Jimmy Hanlon, Scranton, Pa..ND 6
Mar. 17—Charlie White, N. Y. C.....W 15
Apr. 14—Jimmie Goodrich, Toronto.....W 10
Apr. 19—Johnny Shugrue, Worcester.....L 10
May 5—Lew Tendler, N. Y. C.....L 15
June 27—Charlie White, Rock Island....ND 10
July 8—Jack Sharkey, New York.....W 15
(Title bout)
July 12—Shamus O'Brien, N. Y. C.....W 4
Aug. 15—Danny Frush, Brooklyn.....KO 9
Aug. 28—Pepper Martin, N. Y. C.....W 15
Nov. 27—Phil Delmont, N. Y. C.....W 12
Dec. 2—Alex Hart, Philadelphia.....ND 8
Dec. 29—Tommy O'Brien, Milwaukee...ND 10
*Stopped by referee.

1923

Jan. 19—Pepper Martin, Boston.....W 10
Feb. 2—Elino Flores, N. Y. C.....W 15
(Title bout)
Feb. 6—Tony Julian, Boston.....L 10
Feb. 20—Basil Galiano, New Orleans ....D 15
Apr. 23—Gene Delmont, Toronto.....W 12
May 18—Jimy Brady, Detroit.....ND 10
May 20—*Jack Bernstein, N. Y. C.....L 15
June 12—Ritchie Mitchell, Milwaukee ND 10
July 26—Eugene Criqui, N. Y. C.....W 15
(Won world's featherweight title)
Aug. 27—Eddie Wagner, Philadelphia ND 8
Nov. 30—Al Shubert, New Bedford.....L 10
Dec. 4—Sid Barbarian, Detroit .....ND 10
Dec. 17—*Jack Bernstein, N. Y. C.....W 15
*For junior lightweight title of U. S.

1924

Feb. 1—Pal Moran, N. Y. C.....W 15
Apr. 21—Rocky Kansas, Buffalo.....L 10
Apr. 28—Willie Ames, Canton, O.....ND 12
June 2—Luis Vincenti, N. Y. C. .....W 12
June 9—Sammy Mandell, E. Chicago, Ind. .....ND 10
June 20—*Kid Sullivan, N. Y. C.....L 10
Sept. 15—Jack Bernstein, N. Y. C.....L 15
Oct. 22—Charlie O'Connell, Cleveland...L 12
*For junior lightweight title.
Dundee resigned featherweight title on August 10, 1924.

1925

Mar. 23—Red Chapman, Boston.....L 10
Apr. 28—Honey Boy Finnegan, Washington, D. C. .....L 10
May 4—Sid Terris, N. Y. C.....L 12
June 12—Sid Terris, Brooklyn, N. Y.....L 15
July 20—Allentown J. Leonard, B'klyn...W 10

1926

Jan. 29—Joe Glick, N. Y. C.....L 10
Mar. 3—Hilario Martinez, Havana.....L 10
Aug. 20—Fred Bretonnel, N. Y. C.....W 10
Oct. 19—Tod Morgan, San Francisco.....L 10

1927

Oct. 24—Tony Canzoneri, N. Y. C.....L 15

1928

Nov. 12—Gaston Charles, N. Y. C.....W 10
Nov. 23—Billy Kowalik, Buffalo.....D 6
Dec. 3—Jackie Pilkington, New Haven L 10

1929

Jan. 4—Charley Rosenberg, N. Y. C.....W 10
Jan. 22—Frankie Garcia, Wilkes-Barre...L 10
Feb. 4—Tony Ascencio, Philadelphia...W 10
Feb. 12—Lou Moscowitz, N. Y. C.....W 10
Mar. 23—San Sanchez, N. Y. C.....KO 3
Apr. 8—Joey Manuel, Rochester, N. Y...L 10
Apr. 22—Eddie Kid Wolfe, New Orleans..L 10
July 8—Eddie Cannonball Martin, N. Y. W 10
Sept. 25—Al Foreman, Montreal.....KO by 10
Oct. 8—Al Rube Goldberg, N. Y. C.....W 10
Nov. 14—Georgie Goldberg, N. Y. C.....L 10

1932

Dec. 5—Mickey Greb, Orange, N. J.....W 6

LOUIS (KID) KAPLAN

Born, 1902, in Russia. Nationality, Jewish. Weight, 135 lbs. Height, 5 ft. 4 in. Managed by Dinny McMahon and Billy Gibson.

1921

Won: Romeo Roach, 10; Sammy Waltz, 12;

Willie Murphy, 12; Kid Lewis, 12; Red McDonald, 12; Freddy Jacks, 12; Billy DeFoe, 5; Irish Jimmy Dwyer, 12; Al Shubert, 12; Dutch Brandt, 12; Johnny Lisse, 12; Dick Russell, 10; Al Wagner, 10; Hughey Hutchinson, 12; Earl Baird, 12; Eddie Kid Wagner, 12; Eddie Kid Wagner, 12; Johnny Shugrue, 12.

1922

Feb. 13—Dick Russell ..... KO 3
Feb. 15—Hughey Hutchinson ..... D 12
Mar. 2—Mickey Travers ..... D 12
Mar. 13—Al Wagner ..... W 8
Mar. 20—Artie Rose ..... KO 3
Apr. 10—Dick Russell ..... W 10
May 13—Johnny Lesse ..... W 12
May 29—Earl Baird ..... W 12
June 29—Earl Baird ..... KO 8
Aug. 10—Kid Wagner ..... W 12
Sept. 14—Johnny Shugrue ..... W 12
Oct. 20—Andy Chaney ..... W 12
Nov. 14—Gene Delmont ..... W 12
Nov. 24—Kid Sullivan ..... W 12

1923

Jan. 15—Mickey Travers, Meriden, Conn. W 12
Mar. 8—Babe Herman, Meriden, Conn. D 12
Mar. 14—Al Shubert, Meriden, Conn. ..... L 12
Apr. 16—Harvey Bright, Meriden, Conn. W 12
May 17—Harvey Frush, N. Y. C. ..... KO 6
June 2—Babe Herman, N. Y. C. ..... D 12
July 3—Babe Herman, New Haven ..... D 12
Aug. 9—Tommy Noble, N. Y. C. ..... W 10
Sept. 28—Jimmy Goodrich, N. Y. C. ..... W 10
Dec. 13—Johnny Leonard, Allentown, Pa. W 12

1924

Jan. 7—Cuddy de Marco, Pittsburgh, Pa. D 10
Feb. 1—Eddie Brady, N. Y. C. ..... W 12
Feb. 21—Billy de Foe, Waterbury, Conn. W 12
Mar. 20—Bobby Garcia, Waterbury, Conn. D 12
Apr. 24—Cuddy de Marco, Waterbury ..... D 12
June 9—Bobby Garcia, New Haven ..... W 12
Aug. 21—Pal Moran, New Haven, Conn. .. W 9
Sept. 15—Lew Paluso, Waterbury, Conn. W 12
Oct. 10—Angel Diaz, N. Y. C. ..... KO 3
Nov. 21—Bobby Garcia, N. Y. C. ..... W 10
Dec. 12—Joe Lombardo, N. Y. C. ..... KO 4

1925

Jan. 2—Danny Kramer, N. Y. C. ..... KO 2
(Won featherweight title)
Feb. 9—Bud Ridley, Vernon, Calif. .. ND 12
Mar. 11—Johnny Farr, Oakland, Calif. ND 12
Mar. 28—Ernie Goozeman, San Diego .. ND 12
May 22—Kid Sullivan, Waterbury ..... KO 5
June 26—Frankie Schaefer, Aurora, Ill. ND 10
Aug. 5—Billy Kennedy, Bayonne, N. J. ND 12
Aug. 27—Babe Herman, Waterbury ..... D 15
Dec. 18—Babe Herman, Waterbury ..... D 15
(Title Bout)

1926

Jan. 25—Billy Murphy, Boston ..... W 10
Mar. 1—Billy Petrolle, Hartford, Conn. W 12
Mar. 9—Eddie Kid Wagner, Phila. ..... D 10
Mar. 26—Tommy Herman, Baltimore ..... W 12
Apr. 12—Mickey Chapin, Scranton, Pa. .. W 10
Apr. 21—Leo Kid Roy, Montreal ..... KO 7
June 4—Billy White, Jersey City ..... ND 10
June 28—Bobby Garcia, Hartford, Conn. .. W 10
Aug. 3—Tommy Cello, N. Y. C. ..... W 10
Nov. 5—Tommy Cello, Holyoke, Mass. .. W 10
Dec. 2—Billy Wallace, Cleveland .... KO by 5

1927

Jan. 10—Paris Cangey, Rochester, N. Y. KO 4
Jan. 17—Lou Paluso, Cleveland, O. ..... W 12
Mar. 18—Frankie Fink, N. Y. C. ..... W 8
Mar. 28—Jackie Brady, Rochester, N. Y. W 10
Apr. 4—John Ceccoli, Phila., Pa. ..... W 10
May 2—Tony Vaccarelli, New Haven .... W 7
May 9—Al Forman, Phila., Pa. ..... W 10
June 15—Jackie Fields, N. Y. C. ..... W 10
June 29—Bruce Flowers, N. Y. C. ..... W 10
Sept. 8—Clicky Clark, New Haven ..... KO 5
Oct. 11—Tommy Cello, N. Y. C. ..... W 10
Oct. 18—Jim. McLarnin, Chicago .... KO by 8
Nov. 1—Mike Dundee, New Haven ..... W 12

1928

Feb. 20—Bobby Mays, New Haven ..... W 10
Feb. 27—Joe Trabone, Rochester, N. Y. .. W 10
May 8—Geo. Day, New Haven, Conn. .. W 10
May 31—M. Quintero, New Haven ..... L 10
July 2—M. Quintero, New Haven ..... L 10
Sept. 21—Bert Lamb, Detroit, Mich. ..... KO 7
Oct. 16—Bruce Flowers, New Haven .... W 10
Nov. 3—Bobby Mays, New Haven ..... W 10

1929

Jan. 1—Ritchie King, Phila., Pa. ..... W 10
Jan. 11—Johnny Jadick, Boston, Mass. KO 7
Jan. 14—Phil McGraw, Waterbury, Ct. W 10
Feb. 26—Freddie Mueller, New Haven LF 8
Apr. 2—Joe Glick, New Haven, Conn. W 10
Apr. 11—Joey Medill, Detroit, Mich. ..... W 10
May 10—Billy Wallace, N. Y. City ..... W 10
Aug. 21—Joe Trabon, Waterbury, Conn. W 10
Sept. 9—Henri Dewancker, Baltimore KO 7
Sept. 16—Emery Cabana, New Haven ..... L 10
Oct. 30—Eddie Kid Wolfe, Chicago, Ill. KO 7
Nov. 10—Emery Cabana, New Haven .... W 10
Dec. 13—Andy Callahan, N. Y. City ..... W 10

1930

Feb. 24—Jack Portney, Baltimore, Md. ..... L 10
Mar. 18—Johnny Farr, New Haven ..... W 10
June 2—Joey Medill, Hartford ..... W 10
June 19—Tommy Crowley, Waterbury .. W 10
June 30—Maurice Holtzer, W. Springfield W 10
Aug. 9—Jimmy O'Brien, Bridgeport .. KO 9
Sept. 24—Bat Battalino, Hartford ..... W 10
Oct. 17—Justo Suarez, N. Y. C. ..... L 10

1931

Feb. 4—Jack Portney, New Haven .... W 10
Mar. 4—Tommy Crowley, Rochester .. KO 7
Mar. 16—Buster Brown, Baltimore ..... W 10
Apr. 7—Billy Lynch, Hartford ..... W 10
Apr. 20—Ralph Lenny, Hartford ..... W 10
July 23—Tommy Jarrett, North Adams .. W 10
Aug. 24—Sammy Mandell, Hartford .... W 10
Sept. 8—Jackie Pilkington, Hartford .. W 10
(For New England Lightweight Championship)
Nov. 4—Harry Dublinsky, Chicago .... W 10
Nov. 20—Eddie Ran, N. Y. C. ..... KO by 1

1932

July 19—Emil Rossi, N. Y. C. ..... W 8
Aug. 4—Frankie Petrolle, N. Y. C. ..... W 8

1933

Feb. 20—Cocoa Kid, New Haven ..... L 10

BENNY BASS

Born, December 4, 1904, Kiev, Russia. Nationality, Jewish. Weight, 130 pounds. Height, 5 ft. 3½ in. Managed by Max Hoff.

Bass started boxing as amateur in 1921.

1923

Knockouts: Young Kansas, 3. Eddie O'Keefe, 3. Won: Joe Nelson, 10. No decision: Battling Mack, 8; Al Gordon, 6; Mike Moran, 8; Chick Kansas, 8; Johnny Dixon, 10; Pete Sarmiento, 8; Tommy Murray, 8. Lost: Bobby Garcia, 6.

1924

Martin Judge, KO 4; K. O. Leonard, KO 2. Jack Lester, KO 3; Joe Nelson, W 8; Young Buck Fleming, W 10; Joe Klein, KO 2; Mickey Diamond, KO 1; Georgie Wolgast, K O1; Sammy Craden, KO 3. Johnny Brown, KO 3; Teddy Joyce, KO 2; Spencer Gardner, W 10; Spencer Gardner, KO 6; Chick Suggs, ND 10; Al Markie, KO 3; Frankie Mandot, KO 1; Terry Martin, W 10; Pete Sarmiento, ND 10; Tommy Noble, W 3; Andy Martin, L 10; Earl Baird, KO 2.

1925

Knockouts: Willie Harvey, 2; Joey Schwartz, 6; Battling Mack, 3; Lew Mayrs, 2. Won: Joey Schwartz, 10; Johnny Sheppard, 10; Steve Smith, 10; Eddie Anderson, 10 and 12; Joe Lombardo, 10. No decision, Johnny Farr, 10.

1926

Jan. 1—Joe Nelson, Camden ..... KO 6
Jan. 11—Leo "Kid" Roy, Phila. ..... W 10
Jan. 18—Al Corbett, Cleveland ..... KO 1
Feb. 17—Eddie Anderson, Phila. ..... D 10
Mar. 1—Pete Sarmiento, Cleveland .... LF 6
Mar. 10—Wilbur Cohen, Phila. ..... KO 7
Apr. 19—Ralph Ripman, Lancaster ..... KO 3
June 8—Andy Martin, Phila. ..... L 10
June 24—Billy Kennedy, N. Y. C. ..... KO 7
July 2—Geo. Amblard, Atlantic City .. ND 8
July 12—Honeyboy Finnegan, Phila. .... D 10
July 29—Johnny Farr, N. Y. C. ..... W 10
Sept. 2—Babe Herman, Phila. ..... W 10
Sept. 20—Johnny Mosely, W. Manayuh .. KO 9
Oct. 1—Babe Herman, Phila. ..... W 10

Oct. 18—Frankie Garcia, N. Y. C. ------W 10
Nov. 23—Babe Herman, Cleveland ----ND 12

1927

Jan. 4—Red Chapman, New York -----WF 1
Mar. 21—Joe Glick, Phila. ----------W 10
Apr. 24—Joe Glick, Phila. ----------NC 3
June 16—Dom. Petrone, New York -----W 10
June 27—Joe Glick, Phila. ----------W 10
July 14—Mickey Doyle, Wilkes-Barre--KO 5
May 2—Chick Suggs, Phila. ----------W 10
Aug. 3—Tom. Crawley, Phila. ---------KO 2
Aug. 11—Johnny Farr, Cleveland -------W 10
Sept. 12—Red Chapman, Phila. ---------W 10
(Won Vacant Featherweight Title)
Oct. 17—Mike Ballerino, Phila. ---------W 10

1928

Jan. 2—Pete Nebo, Phila. ----------W 10
Jan. 20—Wilbur Cohen, Phila. ---------W 8
Jan. 30—Wilbur Cohen, Atlantic City--ND 8
Feb. 10—Tony Canzoneri, New York -----L 15
(Lost Featherweight Title)
June 18—Pete Nebo, Phila. ----------L 10
Sept. 10—Harry Blitman, Phila. -------KO 6
Oct. 29—Phil McGraw, Phila. ---------LF 4
Nov. 16—Dom. Petrone, Wilkes-Barre--KO 1

1929

Jan. 14—Davey Abad, Phila. ----------W 10
Jan. 18—Joe Rivers, St. Louis --------KO 2
Jan. 28—Red Chapman, Phila. --------KO 1
Feb. 6—Henry Lenard, St. Louis ------LF 2
Feb. 11—Harry Forbes, Chicago -------W 10
Feb. 18—Steve Smith, Phila. ---------W 10
Feb. 28—Davey Abad, St. Louis -------ND 10
Mar. 19—Davey Abad, St. Louis -------ND 10
Mar. 25—Harry Forbes, Phila. ---------W 10
Apr. 27—Johnny Farr, Phila. ---------W 10
May 26—Petey Mack, New York --------W 10
May 23—Steve Smith, Pittsburgh ------W 10
July 18—Augie Pisano, Newark --------W 10
July 26—Calvin Reed, Atlantic City ----W 8
Aug. 23—C. Goodman, Long Branch---KO 2
Sept. 18—Arm. Santiago, Phila. ---------WF 2
Sept. 27—Johnny Datto, Chicago -------LF 4
Oct. 11—Armando Santiago, Phila. ----KO 2
Nov. 5—Jimy Mendo, St. Louis ------KO 1
Nov. 11—Eddie Reed, Phila. ----------W 10
Dec. 2—Jose Martinez ----------KO 4
Dec. 19—Ted Morgan, N. Y. C.---------KO 2
(Won Jr. Lightweight title)

1930

Feb. 3—Davey Abad, St. Louis --------KO 4
Feb. 7—Sammy Fuller, Boston --------LF 5
Mar. 4—Eddie Anderson, Milwaukee --D 10
Mar. 28—Eddie Shea, St. Louis --------ND 10
June 10—Eddie Anderson, Milwaukee--KO 3
June 23—Joey Goodman, Pittsburgh----W 10
July 21—Tony Canzoneri, Phila. -------L 10
Sept. 3—Eddie Anderson, Des Moines--ND 10
Sept. 10—Tommy Cello, Peoria --------LF 2
Sept. 15—Eddie Anderson, Peoria ------ND 10
Oct. 6—Mike Dundee, Davenport ----ND 10
Nov. 24—Lew Massey, Phila. ----------ND 10
Dec. 2—Al Bryant, Allentown --------W 10
Dec. 8—Johnny Jadick, Phila. ---------W 10

1931

Jan. 5—Lew Massey, Phila. ----------W 10
Feb. 16—Bud Taylor, Phila. ----------KO 2
Feb. 23—Harry Blitman, Phila. --------W 10
Mar. 16—Bud Taylor, Phila. ----------ND 8
Mar. 30—Young Firpo, Phila. ----------L 10
Apr. 7—Ray Miller, Phila. ----------W 10
Apr. 13—Young Firpo, Phila. ----------W 10
Apr. 27—Harry Blitman, Phila. --------W 10
May 4—Eddie Mack, Phila. ----------KO 3
June 26—Georgie Day, Atlantic Ctiy----KO 2
July 15—Kid Chocolate, Phila. -----KO by 7
(Lost title)
Sept. 10—Midget Fox, Phila. ----------KO 3
Nov. 30—Jackie Pilkington, Phila. -----LF 5
Dec. 14—Tony Herrera, Phila. ----------L 10
Dec. 18—Sidney Lampe, Wilmington----KO 3
Dec. 25—Prince Sanders, Phila. -------KO 7

1932

Mar. 9—Wesley Ramey, St. Louis ----ND 10
Mar. 14—Frankie Bojarski, Pittsburgh--LF 3
Apr. 14—Mickey Doyle, Wilmington----KO 2
Apr. 15—Young Zazzerino, Jersey City-KO 5
May 25—Harry Dublinsky, Phila. ------W 10
June 7—Harry Carlton, Jersey City ----D 10
July 25—Ernie Ratner, Port Richmond-W 10
Sept. 12—Tony Falco, Phila. ----------W 10
Dec. 5—Eddie Reilly, New York------KO 1
Dec. 12—Dom. Petrone, New York------KO 3

1933

Jan. 27—Sid Lampe, N. Y. C. ----------KO 2
Feb. 22—Phil Zwick, Phila. ----------W 10
Mar. 8—Joe Ghnouly, St. Louis --------W 10
Apr. 4—Johnny Farr, Phila. ----------W 8
May 22—Buster Brown, Baltimore ----W 10
Aug. 21—Jack Portney, Atlantic City----KO 2
Aug. 30—Stumpy Jacobs, Virigina Beach-W 8
Sept. 6—Davey Abad, Houston --------LF 2
Oct. 2—Stumpy Jacobs, Atlantic City--W 8
Dec. 27—Eddie Cool, Phila. ----------W 10

1934

Mar. 12—Cleto Locatelli, Phila. ---------D 10
Apr. 9—Jimmy Leto, Phila. ----------KO 3
Apr. 30—Cleto Locatelli, Phila. --------L 10
July 31—Johnny Jadick, Phila. ---------W 10
Aug. 27—Petey Sarron, Washington----WF 6
Aug. 31—Eddie Shea, Atlantic City -----KO 2
Sept. 24—Petey Sarron, Phila. ----------L 10
Dec. 3—Frankie Wallace, Phila. ------W 10
Dec. 20—Baby Chocolate, Atlantic City-KO 2
Dec. 25—Irish Jimmy Brady, Newark-W 10

1935

Feb. 18—Eddie Cool, Philadelphia -------L 10
Mar. 22—Mike Marshall, Philadelphia----W 10
Apr. 12—Mike Marshall, Philadelphia---W 10
Apr. 29—Tony Falco, Philadelphia -----W 10
May 27—Mose Butch, Pittsburgh --------W 10
July 29—Jimmy Leto, Hartford ---------L 10
Aug. 21—Johnny Craven, Philadelphia---L 10
Nov. 11—Jack Portney, Baltimore ------L 10
Dec. 6—Charley Burns, Philadelphia ---W 10
Dec. 25—Johnny Craven, Philadelphia-KO 2

1936

Dec. 4—Davey Fine, Philadelphia -----W 10
Dec. 18—Joey Zodda, Philadelphia -----KO 1

1937

Jan. 14—Joey Allen, Philadelphia ------W 10
Jan. 22—Red Cochrane, Philadelphia ---W 10
Feb. 5—Gene Gallotto, Philadelphia ---W 10
Mar. 12—Andy Bundy, Philadelphia ----W 10
Mar. 18—Charley Gomer, Philadelphia --W 10
Apr. 8—Johnny Cabello, Philadelphia-KO 2
Apr. 16—Gene Gallotta, Philadelphia ---W 10
June 15—Tommy Cross, Philadelphia----W 8
July 27—Henry Armstrong, Phila.--KO by 4

1939

Aug. 10—Young Chappie, Philadelphia--KO 2
Oct. 13—Norman Rahn, Philadelphia----W 10

1940

Jan. 22—Tony Sarullo, Philadelphia-----W 8
Feb. 2—Norman Rahn, Philadelphia--KO 1
Mar. 4—Jimmy Tygh, Philadelpnia-----D 10
Apr. 8—Jimmy Tygh, Philadelphia-----L 10
May 7—Tommy Spiegel, Philadelphia--L 10

ANDRE ROUTIS

Born, July 16, 1900, Bordeaux, France. Nationality, French. Weight, 118-130 lbs. Height, 5 ft., 4 in. Managed by Joe Jacobs.

1918

Won amateur championship.

1919

Feb. 2—Vyes Gram, Bordeaux ---------W 4
Apr. 6—Geo. Gloria----------WF 6
Apr. 7—Robert Diamant----------D 8
Apr. 17—Emile Julliard, Paris----------L 10
Aug. 10—Lebois, Bordeaux ----------W 8
Aug. 13—Dorlet ----------W 6
Dec. 22—Emile Julliard ----------D 12

1920

Feb. 2—Albert Bouzonnie, Bordeaux----D 10
Mar. 2—Luciani ----------WF 7
Apr. 10—Marignan ----------W 4
July 10—Geo. Gloria ----------KO 3
Nov. 27—Barklett ----------W 4
Dec. 18—Corbiaux ----------W 10

1921

Feb. —Ali Ben Said, Casablanca-----WF 3
May 4—Andre Glaise ----------W 7
June 3—Eugene Husson ----------WF 6
June 17—Bulger Lake, Paris----------W 3
July 2—Reby, Bordeaux ----------W 3
Aug. 7—Piacentini, Casablanca---------W 10
Dec. 2—Young Blaise----------WF 3

1922

Jan. 2—Robert Dastillon, Casablanca...KO 3
Feb. 7—Julien Couleaud ...LF 8
Apr. 2—Blaise Paine...WF 8
Apr. 21—Robert Dastillon ...WF 5
May 5—Julien Couleaud ...W 4
June 18—Charles Ledoux ...L 15
Sept. 7—Edouard Prie, Paris...W 4
Oct. 7—Michel Montreuil...KO by 2
Nov. 4—Charles Miet ...W 6
Nov. 13—Johnny Chislett, Londres...W 9
Dec. 2—Andre Dupont, Paris...W 3

1923

Feb. 3—Emile Juliard, Casablanca...W 3
Mar. 24—Emile Julien, Paris ...W 12
May 6—Charles Ledoux ...L 15
June 23—Pierre Calloir ...D 15
Sept. 2—Denain, Marseilles ...L 10
Sept. 25—Pierre Calloir, Paris...WF 15
Nov. 21—Pierre Calloir, Lyon ...W 12

1924

Jan. 22—Charles Ledoux, Paris...W 20
(Bantamweight Championship of France)
Feb. 29—Harry Lake, Plymouth...W 15
Apr. 29—Edouard Mascart, Paris...WF 4
Aug. 13—Henry Hebrans, Deauvile...W 15
Oct. 7—Edouard Mascart, Paris...D 15

1925

Apr. 19—Antoin Ascensio, Oran...KO 6
Apr. 30—Johnny Brown, London...LF 5
June 25—Frantz Van Dyk, London...KO 14
Sept. 12—Pierre Calloir, Casablanca...KO 4
Oct. 27—Kid Francis, Paris ...L 15
(Bantamweight Championship of France)
Nov. 19—Harry Corbett, London...L 15

1926

Mar. 2—Gaston Cassini, Paris...W 12
Mar. 18—Kid Berg, London...L 15
May 18—Paul Gay, Paris...W 12
June 21—Kid Berg, London...LF 3
Aug. 20—Eddie Anderson, N. Y...W 10
Sept. 27—Eddie Anderson, N. Y...WF 4
Oct. 25—Johnny Leonard, N. Y...W 10
Nov. 22—Tony Canzoneri, N. Y...L 12
Dec. 18—Frankie Fink, N. Y. ...W 10
Dec. 27—Eddie Anderson, N. Y...W 10

1927

Jan. 24—Peter Mack, N. Y...W 10
Mar. 17—Harry Lenard, Chicago...L 10
Apr. 1—Joe Salas, N. Y. C...LF 2
Apr. 25—Carl Tremaine, N. Y. C...W 12
May 9—Tommy Crawley, Phila...W 10
June 7—Joe Glick, N. Y. C...L 10
June 27—Emory Cabana, Phila. ...D 10
Aug. 2—Joe Malone, N. Y. C...W 10
Aug. 17—Joe Glick, N. Y...L 10
Dec. 10—Al Brown, Paris...W 10

1928

Jan. 6—Jackie Kid Berg, London ...LF 3
Jan. 14—Johnny Cuthbert, Paris...D 12
Mar. 23—Sammy Dorfman, N. Y. C...WF 5
Apr. 26—Ignacio Fernandez, Cleveland W 12
May 4—Sammy Dorfman, N. Y. C...W 10
July 3—Carl Duane, N. Y. C...W 10
July 25—Vic Burrone, N. Y. C...W 10
Sept. 28—Tony Canzoneri, N. Y. C...W 15
(Won Featherweight Championship of World)
Nov. 17—Dick Finnegan, Boston...L 10

1929

May 10—Tony Canzoneri, Chicago...L 10
May 27—Buster Brown, Baltimore...KO 3
(Title Bout)
July 6—Jackie Cohen, Montreal...L 6
July 8—Jack Zeramby, Boston...L 10
July 24—Al Singer, N. Y. C...KO by 2
Aug. 26—Johnny Dato, Cleveland...L 10
Sept. 23—Battling Battalino, Hartford...L 15
(Lost Featherweight Championship of World)
Nov. 5—Davey Abad, St. Louis...L 10

BATTLING BATTALINO

(Christopher Battalino)

Born, February 10, 1908, Hartford, Conn. Nationality, Italian-American. Weight, 126 lbs. Height, 5 ft. 6 in. Managed by Pete Reilly.

1927

Knockouts: Archie Rosenberg, 2; Mickey Rossi, 1; Young Wagner, 1; Frisco Bautisti, 4. Won: Scotty Horsburg, 3; Tony De Palmo, 6; Joe Curry, 6; "Black Bottom" Jim Bones, 6. Draw: Joe Curry, 6; Philly Griffin, 6.

1928

Knockouts: Jimmy Scully, 5; Jimmy Garcia, 1. Won: Johnny Ciccone, 6; Milton Cohen, 8; Jules Sombathy, 10; Milton Cohen, 10. Lost: Johnny Ciccone, 6.

1929

Jan. 4—Ralph Nischo, Hartford, Conn. KO 1
Feb. 7—Joe Curry, Hartford, Conn...KO 2
Feb. 21—Tony Leto, Hartford, Conn...KO 7
June 6—Eddie Lord, Hartford, Conn...W 10
July 26—Al Brown, Hartford, Conn...W 10
Sept. 23—Andre Routis, Hartford, Conn. W 15
(Won World's Featherweight Championship)

1930

Jan. 9—Phil Verde, New Haven...KO 3
Jan. 20—Lew Massey, Philadelphia...L 10
Mar. 20—Bud Taylor, Detroit ...L 10
Apr. 14—Benny Nabors, Waterbury...KO 4
Apr. 25—Bushy Graham, Hartford, Conn. W 10
May 5—Lew Massey, Philadelphia...W 10
May 25—Vic Burrone, Braddock, Pa...W 10
June 1—Cecil Payne, Cincinnati...L 10
July 15—Ignacio Fernandez, E. Hartford
KO 7
July 24—Cecil Payne, Cincinnati...L 10
Aug. 18—Bud Taylor, Hartford...W 10
Sept. 3—Roger Bernard, Detroit ...L 10
Sept. 24—Louis Kid Kaplan, Hartford...L 10
Oct. 20—Young Zazzarino, Jersey City..LF 3
Dec. 12—Kid Chocolate, N. Y. C...W 15
(Championship bout)

1931

Jan. 23—Eddie Shea, Chicago, Ill...L 10
Mar. 6—Young Zazzarino, Hartford...W 10
Mar. 20—Andy Callahan, Boston, Mass...L 10
Apr. 20—Andy Martin, Hartford, Conn..W 10
May 22—Fidel La Barba, New York...W 15
(Title)
June 15—Johnny Datto, Hartford, Ct...KO 5
July 1—Irish Bobby Brady, Jersey City..W 10
(Title)
July 23—Freddie Miller, Cincinnati, O...W 10
(Title)
Sept. 15—Eddie Shea, Hartford, Conn...W 10
Sept. 24—Bushey Graham, Hartford, Ct...L 10
Oct. 12—Roger Bernard, Philadelphia...L 10
Sept. 19—Bushy Graham, Chicago, Ill...KO 1
Nov. 4—Earl Mastro, Chicago, Ill...W 10
Dec. 11—Al Singer, New York...KO 2

1932

Jan. 27—Freddie Miller, Cincinnati ...NC 3
(Battalino was deprived of his title)
Feb. 24—Billy Shaw, St. Louis...KO 2
Mar. 2—Battalino relinquished all claim to the featherweight title.
Mar. 11—Eddie Ran, N. Y...W 10
Mar. 24—Billy Petrolle, N. Y. C...KO by 12
May 20—Billy Petrolle, Chicago...L 10
June 28—Frankie Petrolle, N. Y. C...L 10
July 19—Frankie Petrolle, N. Y. C...L 10
July 28—Willie Hines, N. Y. C...KO 3
Aug. 11—Billy Townsend, N. Y. C...W 10
Sept. 5—Eddie Holmes, Providence...L 10
Oct. 12—Barney Ross, Chicago...L 10

1933

July 28—Ben Whitler, Poughkeepsie...KO 2
Aug. 9—Phil Rafferty, N. Y. C...L 8

1934

Apr. 12—Antonio Cerdan, Rio de Janeiro ...KO 4
July 24—Jackie Davis, Hartford...W 10
Sept. 11—Lew Feldman, New Haven...L 10
Oct. 1—Lew Feldman, Hartford...W 10
Oct. 16—Cocoa Kid, Hartford...KO 7
Nov. 26—Jimmy Leto, Hartford...L 10

1936

Jan. 30—Pete Nebo, Hartford...KO 2
Feb. 5—Brescia Garcia, N. Y. C...W 8
Feb. 25—Joey Greb, N. Y. C...W 6
Apr. 8—Al Roth, N. Y. C...L 10
June 15—Howard Scott, Wash., D. C...L 10
July 6—Howard Scott, Hartford...L 10

1939

July 11—Sal Canata, Hartford...KO 1
July 25—Oscar Suggs, Hartford...W 6
Aug. 8—Felix Garcia, Hartford...KO 2
Sept. 5—Johnny Castonguay, Hartford..KO 4

Sept. 12—Frankie Young, Hartford.....W 6
Sept. 26—Frankie Young, Hartford.....W 8
Oct. 30—Jerry Maloni, Holyoke.....W 10
Nov. 16—George Pepe, New Haven.....D 8
Dec. 4—George Martin, Holyoke.....L 10

1940

Jan. 30—Dick Turcotte, Hartford.....L 10

TOMMY PAUL

(Thomas Paul)

Born, 1907, Buffalo, N. Y. Weight, 126 lbs. Height, 5 ft. 4 in. Managed by Jack Singer. Boxed as an amateur, winning many contests in Buffalo as a bantam.

1927

Knockouts: Freddie Griffiths, 4; Joey Weber, 2; Young Nancy, 5; Allen Holmes, 1. Won: Andy Tomaskey, 6. Draw: Frankie La Barba, 6; Frankie Garcia, 6.

1928

Won: Young Irish, 4; Charley Pinto, 6. Mike Marcells, W 6; Johnny Dunn, W 10; Freddie Griffiths, KO 4; Joe Weber, KO 2; Patsy Russo, KO 1; Bobby Hamilton, KO 4; Allen Holmes, KO 1; Lou Atta, KO 2; Young Nancy, KO 5; Eddie Hardy, KO 2; Johnny McCoy, W 6; Jimmy Valpone, W 6; Hal Stevenson, W 6; Johnny McCoy, W 6; Wee Wee Woods, W 6; Mike Marcelles, W 6; Harry Fierro, W 6; Andy Tomasky, W 6; Frankie Garcia, D 6; Joey Ross, D 6; Frankie Garcia, D 6; Johnny Dunn, D 6; Pancho Dencio, KO 1; Tommy Ryan, W 6; Phil O'Dowd, KO 1; Ansell Bell, KO 1; Frisco Grande, LF 3; Frankie Genaro, W 6.

1929

Jan. 1—Frisco Grande, Buffalo .....LF 1
Jan. 18—Frankie Genaro, Buffalo.....W 6
Jan. 29—Frankie Genaro, Buffalo.....W 6
Feb. 1—Frisco Grande, Buffalo .....W 6
Feb. 22—Charley Pinto, Buffalo.....KO 1
Apr. 12—Emil Paluso, Buffalo.....W 6
Apr. 20—Charles Pinto, Buffalo.....W 6
June 7—Fidel La Barba, Buffalo.....L 6
July 12—Emil Paluso, Buffalo.....W 6
Oct. 11—Joe Scalfaro, Buffalo.....W 6
Nov. 8—Johnny Datto, Buffalo.....D 10

1930

Jan. 10—Johnny Datto, Buffalo, N. Y.....W 6
Jan. 13—Jackie Williams, Rochester.....KO 2
Jan. 20—Eddie O'Dowd, Buffalo, N. Y.....KO 1
Jan. 24—Archie Bell, Detroit, Mich.....W 10
Feb. 7—Jackie Britton, Detroit, Mich.....W 6
May 9—Johnny Datto, Providence.....WF 3
July 7—Fidel La Barba, Buffalo, N. Y.....L 10
Aug. 23—Steve Smith, Buffalo, N. Y.....W 10
Nov. 7—Phil Verdi, Buffalo, N. Y.....KO 2
Nov. 14—Bushy Graham, Buffalo, N. Y.....W 10
Nov. 28—Jackie Britton, Buffalo, N. Y.....W 10
Dec. 19—Midget Mike O'Dowd, Erie, Pa.....W 10

1931

Mar. 5—Freddy Miller, Cincinnati.....L 10
Mar. 23—Maurice Holtzer, Philadelphia.....W 10
Apr. 6—Phil Zwick, Philadelphia.....W 10
Apr. 13—Freddie Miller, Cincinnati.....L 10
June 12—Mickey Cohen, Cleveland.....KO 1
Aug. 31—Freddie Miller, Buffalo.....W 10
Oct. 23—Johnny Farr, Buffalo.....W 10

1932

Feb. 5—Pete Degrasse, Detroit.....W 10
Feb. 12—Joe Thomas, Pittsburgh.....W 10
Feb. 19—Jackie Rodgers, Buffalo.....W 10
Mar. 21—Tony Sciolino, Buffalo.....L 10
Apr. 8—Bushy Graham, Detroit.....W 10
Apr. 29—Frankie Wallace, Detroit.....W 10
May 26—Johnny Pena, Detroit, Mich.....W 15
(Won Vacant N.B.A. Featherweight Title)
June 14—Fidel La Barba, Los Angeles.....L 10
June 23—Varias Milling, Sacramento.....W 10
Aug. 25—Lew Feldman, N. Y. C.....L 10
Sept. 16—Baby Arizmendi, Mexico City.....L 10
Oct. 14—Danny Dempsey, Scranton.....KO 7
Nov. 2—Tony Sciolino, Buffalo, N. Y.....W 12
Nov. 28—Young Geno, Chicago, Ill.....KO 3

1933

Jan. 2—Pete Young, Buffalo.....W 4
Jan. 13—Freddy Miller, Chicago.....L 10
(Lost N.B.A. Featherweight Title)
Feb. 2—Willie Cubic, Wilkes-Barre.....KO 7
Mar. 13—Jimmy Thomas, Pittsburgh.....W 10
Mar. 27—Mose Butch, Pittsburgh.....KO 9
Apr. 3—Jackie Wilson, Pittsburgh.....L 10
Apr. 24—Petey Sarron, Alexandria, Va.....D 8
June 5—Jackie Wilson, Pittsburgh.....KO by 8
July 5—Jackie Sharkey, Chicago.....W 10
Sept. 15—Little Dempsey, San Fran.....KO 7
Oct. 3—Joey Ponce, Seattle .....W 10
Nov. 10—Georgie Hansford, Hollywood.....W 10
Nov. 24—Abie Israel, Hollywood .....KO 8
Dec. 8—Geo. Hansford, Hollywood .....L 10

1934

Jan. 5—Little Dempsey, Hollywood.....KO 4
Feb. 16—George Hansford, Hollywood.....L 10
Apr. 27—Joey Ponce, Hollywood .....LF 7
May 22—Kid Chocolate, Los Angeles.....D 10
June 19—Freddy Miller, Los Ang.....WF 2
Aug. 3—Freddy Miller, Hollywood.....L 10
Aug. 24—George Hansford, Hollywd. KO by 4
Sept. 24—Joey Brown, Syracuse .....W 6
Oct. 1—Frankie Covelli, Washington.....L 10
Oct. 15—Leo Rodak, Chicago .....L 10
Dec. 3—Everett Rightmire, Chicago.....L 10
Dec. 11—Bus Breese, Kansas City .....L 10
Dec. 28—Tony Morgano, Hollywood.....L 10

1935

Jan. 23—Isidro Pinto de Sa, Oakland.....KO 9

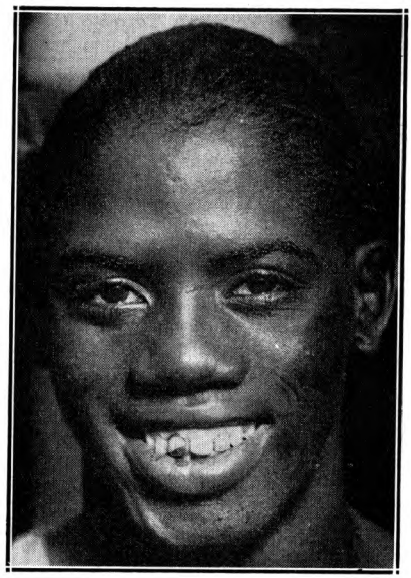

KID CHOCOLATE, Havana, Cuba

KID CHOCOLATE

(Eligio Sardinias)

Born, January, 1907, Havana, Cuba. Nationality, Cuban Negro. Weight, 126 lbs. Height, 5 ft. 3 in. Managed by Louis Guitturiez.
Amateur Record: 100 bouts; K. O. 86; won 14 (in Cuba).
Professional Record: 21 bouts; K. O. 21 (in Cuba).

1928

Aug. 1—Eddie Enos, New York City.....KO 3
Aug. 6—Nick Mercer, New York City.....KO 3
Aug. 13—Mike Castle, New York City.....KO 3
Aug. 18—Johnny Green, N. Y. C. .....KO 4
Aug. 23—Nick de Salvo, N. Y. C.....W 10
Aug. 28—Sammy Tisch, N. Y. C. .....W 10
Oct. 1—Johnny Erickson, N. Y. C.....W 10
Oct. 7—Eddie O'Dowd, N. Y. C.....W 10
Oct. 29—Joey Ross, N. Y. C.....KO 1
Nov. 7—Frisco Grande, N. Y. C.....KO 4
Nov. 19—Pinky Silverberg, N. Y. C.....W 10
Nov. 22—Jack Schweitzer, N. Y. C.....KO 6
Nov. 25—Pinky May, N. Y. C.....KO 6
Nov. 30—Joe Scalfaro, N. Y. C.....D 10
Dec. 7—Johnny Holstein, Buffalo, N. Y.....W 10
Dec. 17—Emil Paluso, N. Y. C.....KO 8
Dec. 23—Pancho Denico, N. Y. C.....KO 2

1929

Feb. 29—Chick Suggs, Havana ..... W 10
Mar. 9—Phil O'Dowd, N. Y. C. ..... KO 1
Mar. 18—Al Rackow, Buffalo ..... KO 4
Mar. 22—Johnny Vacca, Boston ..... KO 9
Apr. 12—Bushy Graham, N. Y. C. ..... W 15
Apr. 19—Vic Burrone, N. Y. C. ..... W 10
Apr. 28—Tommy Ryan, N. Y. C. ..... KO 1
May 8—Steve Smith, Wilkes-Barre ..... W 10
May 22—Fidel La Barba, N. Y. C. ..... W 10
June 5—Vidal Gregorio, Philadelphia ..... W 10
June 18—Terry Roth, N. Y. C. ..... KO 3
June 24—Jackie Johnston, Toronto ..... KO 1
July 10—Ignacio Fernandez, N. Y. C. ..... W 10
July 30—Steve Smith, Chicago ..... W 10
Aug. 7—Tommy Lorenzo, N. Y. C. ..... KO 6
Aug. 29—Al Singer, N. Y. C. ..... W 12
Nov. 9—Johnny Erickson, N. Y. C. ..... W 10
Nov. 19—Jose Martinez, N. Y. C. ..... W 10
Nov. 29—Eddie O'Dowd, N. Y. C. ..... KO 2
Dec. 10—Herman Silverberg, N. Y. C. ..... KO 1
Dec. 18—Dominick Petrone ..... W 10
Dec. 21—Johnny Lawson ..... KO 2

1930

Feb. 23—Vic Burrone, Havana, Cuba ..... W 10
Mar. 5—Benny Hall, Tampa, Fla. ..... W 10
Mar. 21—Al Ridgeway, N. Y. C. ..... KO 2
Apr. 28—Johnny Erickson, Toronto, Can. W 10
July 2—Dominick Petrone, N. Y. C. ..... KO 6
July 15—Luigi Quadrini, N. Y. C. ..... W 10
Aug. 7—Jack Kid Berg, N. Y. C. ..... L 10
Oct. 16—Benny Nabors, N. Y. C. ..... KO 1
Oct. 27—Mickey Doyle, Newark ..... KO 1
Nov. 3—Fidel La Barba, N. Y. C. ..... L 10
Dec. 12—Battling Battalino, N. Y. C. ..... L 15

1931

May 29—Georgie Goldberg, N. Y. C. ..... KO 7
June 12—Steve Smith, New Haven ..... W 10
June 17—Max Lerner, White Plains ..... W 10
June 29—Harry Sankey, Poughkeepsie W 10
July 15—Benny Bass, Philadelphia ..... KO 7
(Won Junior Lightweight Title)
Oct. 1—Joe Scalfaro, N. Y. C. ..... KO 1
Oct. 12—Steve Smith, Trenton ..... W 10
Oct. 21—Al Rube Goldberg, Jersey C'y. KO 3
Oct. 26—Buck Oliva, Hartford ..... KO 2
Nov. 2—Lew Feldman, N. Y. C. ..... W 10
Nov. 20—Tony Canzoneri, N. Y. C. ..... L 15
Nov. 30—Maxie Lerner, N. Y. C. ..... KO 1

1932

Mar. 6—Dominick Petrone, Havana ..... W 10
Apr. 10—Davey Abad, Havana ..... W 15
May 16—Mike Sarko, N. Y. C. ..... W 10
May 26—Steve Smith, Garfield, N. J. ..... W 10
June 1—Lew Feldman, N. Y. C. ..... W 15
June 6—Mike Sarko, Albany ..... W 10
June 16—Roger Bernard, Philadelphia W 10
June 22—Johnny Farr, Pittsburgh ..... W 10
July 18—Jack Kid Berg, N. Y. C. ..... L 15
Aug. 4—Eddie Shea, Chicago ..... W 10
Aug. 11—Johnny Farr, Cincinnati ..... W 10
Sept. 1—Frankie Marchese, N. Y. C. ..... KO 4
Sept. 6—Steve Smith, Boston ..... W 10
Sept. 15—Frankie Farriello, Freeport ..... W 6
Oct. 4—Johnny Farr, Detroit ..... W 10
Oct. 13—Lew Feldman, N. Y. C. ..... KO 12
(New York State Featherweight Title)
Nov. 14—Pete Nebo, N. Y. C. ..... W 10
Nov. 21—Eddie Reilly, N. Y. C. ..... W 10
Nov. 29—Johnny Alba, N. Y. C. ..... W 10
Dec. 9—Fidel La Barba, N. Y. C. ..... W 15
(New York State Featherweight Title)

1933

May 1—Johnny Farr, Philadelphia ..... W 10
May 19—Seaman Watson, N. Y. C. ..... W 15
(New York recognition, Featherweight Title)
July 15—Nick Bensa, Madrid, Spain ..... W 10
Aug. 2—Franz Machtens, Barcelona, Sp. W 10
Sept. 29—Nick Bensa, Paris, France KO 10
Nov. 1—Joe Ghnouly, Montreal, Can. W 10
Nov. 24—Tony Canzoneri, N. Y. C. KO by 2
Dec. 4—Frankie Wallace, Cleveland ..... W 10
Dec. 26—Frankie Klick, N. Y. C. KO by 7
(Lost Jr. Lightweight Title)

1934

Apr. 16—Frankie Wallace, San Fran. ..... W 10
Apr. 24—Bobby Gray, San Jose, Cal. ..... D 10
May 11—Pete Nebo, San Francisco ..... W 10
May 22—Tommy Paul, Los Angeles ..... D 10
May 29—Emil Paluso, Bakersfield, Cal. KO 7
June 28—Frankie Marchese, N. Y. C. ..... W 10
July 6—Johnny Erickson, Long Branch W 10
July 11—Petey Hayes, N. Y. C. ..... L 10
July 31—Buster Brown, N. Y. C. ..... W 8
Aug. 17—Andre Sarilla, Washington ..... KO 7
Oct. 5—Jerry Mazza, N. Y. C. ..... W 10

1935

Mar. 18—Simon Chavez, Caracas ..... L 10
July 4—Pete Nebo ..... W 10
Sept. 3—Kid Jackson ..... KO 7

1936

Jan. 12—Pelon Guerra, Havana ..... KO 2
Feb. 1—Andy Martin, Havana ..... W 10
May 30—Lew Feldman, Havana ..... W 10
June 20—Johnny Erickson, Havana ..... W 10
Aug. 14—Joey Brown, Havana ..... W 10
Sept. 26—Jose Santos, Havana ..... W 10
Dec. 7—Phil Baker, N. Y. C. ..... L 8
Dec. 19—Johnny Erickson, N. Y. C. ..... W 8
Dec. 26—Al Gillette, N. Y. C. ..... W 8

1937

Jan. 7—Joe La Fauci, N. Y. C. ..... W 8
Jan. 13—Johnny Erickson, New Haven KO 5
Jan. 19—Tony Pagano, Brooklyn ..... KO 4
Jan. 28—Johnny Marabella, N. Y. C. ..... W 8
Feb. 27—Jimmy Lancaster, Brooklyn ..... W 6
Mar. 9—Bernie Friedkin, Brooklyn ..... D 8
Mar. 18—Joey Woods, N. Y. C. ..... KO 1
Mar. 27—Allie Todisco, N. Y. C. ..... W 8
Apr. 9—Frankie Anselm, New Orleans W 10
May 25—Henry Hook, Brooklyn ..... W 10
June 2—Al Reid, N. Y. C. ..... W 10
June 15—Young Chappie, Brooklyn ..... W 8
June 18—Al Gillette, Long Branch ..... KO 4
July 2—Joe Marciente, Long Beach ..... W 8
July 7—Charley Gomer, N. Y. C. ..... W 8
July 20—Young Chappie, Brooklyn ..... W 8
July 27—Orville Drouillard, Jersey City D 8
Aug. 2—Charley Gomer, Baltimore ..... W 10
Aug. 13—Joe Marcienti, Brooklyn ..... W 8
Aug. 16—Jimmy Tramberia, Hempst'd. KO 1
Aug. 19—Johnny De Foe, N. Y. C. ..... W 10
Sept. 5—Phil Baker, Havana ..... W 10
Nov. 10—Young Chappie, Havana ..... W 10
Dec. 23—Johnny Marabella, Havana ..... KO 4

1938

Mar. 20—Filio Echeverria, Havana ..... W 10
Dec. 18—Nicky Jerome, Havana ..... D 10

FREDDIE MILLER

Born, April 3, 1911, Cincinnati, Ohio. Nationality, German-American. Weight, 126 lbs. Height, 5 ft. 5 in. Managed by Pete Reilly.

1927

Knockouts: Billy Barnes, 2; Chester Drown, 4; Chester Drown, 1; Mike Prunty, 3; King Cole, 3; Kid Casey, 1; Bulldog Fisher, 1; Johnny Santer, 3. Won: Chester Drown, 4; Kid Hickman, 4; Kid Mexe, 4; Red Schroeder, 6; Kid Ritchie, 6; Kid Oder, 6; Al Proctor, 4; Boston Ponzi, 4; Kid Ritchie, 4; Charley Court, 8; Al Proctor, 6; Jimmy Brown, 8; Howard Jones, 6; Red Wise, 6; Buddy Bezenah, 6; Al Proctor, 6; Spider Lewis, 3; Jimmy Harris, 10. Lost: Jimmy Harris, 10.

1928

Knockouts: Lightning Wells, 2; Eddie Jackson, 5; Young Fisher, 2; King Cole, 8; Kid Hickman, 3; Roy Kirkpatrick, 5; King Cole, 4; Jess McMurtry, 2. Won: Kid Ritchie, 6; Red Wise, 8; Buddy Bezenah, 6; Ray Van Hok, 6; King Cole, 8; Lou Lovelace, 6; Jimmy Sanzone, 10; Chet Smallwood, 6; Red Wise, 6; Howard Jones, 6; Louis De Arco, 6; Eddie Klusman, 4; Jimmy Harris, 10; Buddy Bezenah, 6; Jimmy Harris, 8; Windy Myers, 6; Eddie Klusman, 10; Jimmy Harris, 6; Al Dundee, 10; Jimmy Harris, 10; Phil O'Dowd, 10; Andy Stahura, 10; Eddie Morgan, 8; Babe Paleco, 10; Cecil Payne, 6; Stanley Williams, 6.

1929

Jan. 1—Cecil Payne, Cincinnati ..... W 10
Jan. 23—Johnny Brown, Cincinnati ..... W 10
Feb. 6—Joe Paglino, Cincinnati ..... W 10
Mar. 7—Harry McCarthy, Cincinnati ..... KO 7
Mar. 27—Johnny Brown, Cincinnati ..... W 10
Apr. 17—Babe Ruth, Cincinnati ..... W 10
May 6—Babe Keller, Cincinnati ..... W 10
June 11—Eddie O'Dowd, Cincinnati ..... W 10
July 2—Babe Keller, Cincinnati ..... W 10
Aug. 6—Harry Forbes, Cincinnati ..... W 10
Aug. 27—Midget Mike O'Dowd, Cincin. W 10
Sept. 9—Midget Mike O'Dowd, Cincin. W 10

Oct. 9—Al Crisp, Cincinnati ----------W 10
Nov. 6—Steve Smith, Cincinnati--------W 10
Dec. 11—Steve Smith, Cincinnati--------W 10

1930

Jan. 1—Willie Michel, Cincinnati------KO 4
Jan. 29—Bushy Graham, Cincinnati-----D 10
July 31—Henry Falegano, Cincinnati----W 10
Aug. 21—Joe Marcienti, Cincinnati------W 10
Sept. 4—Babe Ruth, Columbus, O.-------W 10
Sept. 16—Cecil Payne, Cincinnati--------W 10
Oct. 2—Johnny Farr, Cincinnati --------W 10
Oct. 27—Babe Ruth, Wheeling, W. Va...ND 10
Nov. 13—Johnny Farr, Cincinnati --------L 10
Dec. 8—Babe Ruth, Louisville --------KO 2

1931

Jan. 1—Roger Bernard, Cincinnati-----W 10
Jan. 26—Phil Zwick, Wheeling, W. Va..KO 3
Mar. 5—Tommy Paul, Cincinnati------W 10
June 1—Billy Shaw, Portsmouth, O.----W 10
June 11—Eddie Shea, Cincinnati--------W 10
July 23—Battling Battalino, Cincinnati..L 10
(Featherweight Title Bout)
Aug. 24—Emil Paluso, Cincinnati --------W 10
Aug. 31—Tommy Paul, Buffalo ----------L 10
Nov. 30—Billy Shaw, Sidney, O.---------W 10
Dec. 11—Lew Feldman, N. Y. C.---------W 8
Dec. 21—Ray Meyers, N. Y. C.----------W 8

1932

Jan. 13—Johnny Datto, Cincinnati -----W 10
Jan. 27—Battling Battalino, Cincinnati..NC 3
Feb. 9—Joe Ghnouly, St. Louis --------W 10
Feb. 29—Miki Gelb, Detroit ----------W 10
Feb. 24—Johnny Datto, St. Louis -------W 10
Mar. 8—Frankie Wallace, Detroit-------L 10
Mar. 22—Johnny Kaiser, St. Louis-------W 10
May 2—Ray Meyers, N. Y. C.----------W 10
May 13—Johnny Dunn, Detroit --------W 8
June 22—Frankie Wallace, Cincinnati----W 10
June 29—Nat Suess, N. Y. C.----------KO 5
Aug. 4—Hymie Wiseman, Chicago------W 8
Aug. 31—Frankie Wallace, Cincinnati----D 10

1933

Jan. 13—Tommy Paul, Chicago --------W 10
(Won Featherweight Title)
Feb. 3—Leo Ranerie, Chicago ----------W 4
Feb. 24—*Baby Arizmendi, Los Angeles-W 10
Mar. 21—*Speedy Dado, Los Angeles----W 10
Apr. 4—Cecil Payne, Los Angeles------W 10
Apr. 11—Andy Bundy, Portland, Ore.----W 10
Apr. 18—Abie Israel, Seattle ----------ND 6
Apr. 26—Johnny Gonzales, Wilm., Cal...KO 4
May 9—Little Dempsey, Sacra., Cal.----W 10
May 12—Eddie Trujillo, Hollywood-----W 10
May 24—Joe Guerrero, Los Angeles----W 6
June 12—Baby Arizmendi, San. Fran.----L 10
July 11—Abie Israel, Seattle ----------KO 4
Sept. 1—Lew Feldman, Cincinnati------W 10
Sept. 26—Frankie Wallace, Cleveland----L 10
Oct. 23—Jackie Sharkey, Milw., Wis.---W 10
Nov. 1—Petey Sarron, Alexandria, Va...W 10
Nov. 14—Lew Feldman, N. Y. C.---------W 10
Dec. 6—Paul Dazzo, Chicago ----------W 10
Dec. 20—Sammy Levine, Chicago --------W 10
*Title bout.

1934

Jan. 1—*Jackie Sharkey, Cincinnati----W 10
Jan. 15—Roger Bernard, Flint, Mich.----W 10
Jan. 31—Frankie Covelli, N. Y. C.-------W 10
Feb. 7—Petey Sarron, Cincinnati------W 10
Mar. 19—Mose Butch, Pittsburgh ------W 10
Apr. 3—Moon Mullins, Vincennes, Ind...W 10
Apr. 13—Jackie Sharkey, Minn.--------ND 10
May 4—Paul Dazzo, Louisville--------KO 5
May 29—Baby Casanova, Los Angeles..W 10
June 19—Tommy Paul, Los Angeles-----LF 2
June 29—Georgie Hansford, Hollywood..W 10
July 13—Gene Espinosa, Watsonv., Cal..KO 8
July 20—Clever Sison, Pismo Bea., Cal..W 10
Aug. 3—Tommy Paul, Hollywood------W 10
Aug. 10—Little Dempsey, Salinas, Cal...W 10
Sept. 21—*Nel Tarleton, Liverpool, Eng..W 15
Sept. 24—Billy Hazelgrove, Manchester, Eng. ----------KO 5
Oct. 1—Dave Crowley, London --------W 10
Oct. 8—Benny Sharkey, New Castle, E.KO 2
Oct. 15—W. Gannon, Manchester, Eng..LF 6
Oct. 18—Jimmy Walsh, Liverpool, Eng..W 12
Oct. 20—Cuthbert Taylor, Wales, Eng...ND 6
Oct. 25—Gilbert Johnston, Glasgow..WF 10
Nov. 22—Johnny Cuthbert, Liverpool---KO 2
Dec. 1—Jose Girones, Barcelona------WF 5
Dec. 6—Cuthbert Taylor, Liverpool-----W 12
Dec. 24—Al Brown, Paris----------W 15
*Title bout.

1935

Jan. 5—Francois Augire, Paris ------KO 7
Jan. 6—Joe Connolly, London --------W 10
Jan. 14—Tony Rogers, Bingham, Eng.---W 12
Jan. 20—Benny Caplan, London --------D 10
Jan. 26—Francois Machtens, Brussels---W 10
Feb. 11—Maurice Holtzer, Paris ---------L 10
Feb. 17—*Jose Girones, Barcelona------KO 1
Feb. 24—Benny Caplan, London---------W 10
Feb. 26—Douglas Kestrell, Belfast------W 8
Feb. 28—Johnny Peters, Liverpool-----KO 4
Mar. 2—Stan Jehu, London ----------W 10
Mar. 11—Johnny Edwards, Paris--------W 10
Mar. 14—Xavier Torres, Barcelona -----KO 6
Mar. 23—Harry Brooks, London-------KO 6
Mar. 27—Luigi Quadrini, Barcelona------W 10
Apr. 3—Jose Mico, Madrid ----------KO 3
Apr. 11—Jimmy Stewart, Liverpool-----W 10
Apr. 21—Johnny Cruz, Palma, Majorca..KO 7
May 23—Jimmy Walsh, Liverpool--------W 10
June 12—*Nel Tarleton, London---------W 15
June 27—Seaman Watson, Liverpool-----W 10
July 12—Stanley Jehu, Duluth --------KO 4
July 25—Seaman Watson, Liverpool----KO 2
Aug. 21—Roger Bernard, Cincinnati-----W 10
Aug. 28—Al Hamilton, Cincinnati--------W 10
Sept. 9—Eddie Zivic, Pittsburgh--------W 10
Sept. 16—Cecil Payne, Louisville--------W 10
Sept. 20—Willy Davies, Dayton----------W 10
Oct. 11—Paul Lee, Indianapolis----------W 10
Oct. 22—*Vernon Cormier, Boston-------W 15
Nov. 6—Vernon Cormier, Cincinnati----W 10
Nov. 13—Roger Bernard, Toronto--------W 10
Nov. 18—Normant Quarles, Pittsburgh---L 10
Nov. 29—Jimmy Christy, Chicago--------W 10
Dec. 11—Claude Varner, Cincinnati------W 10
*Title bout.

1936

Jan. 6—Baby Casanova, Mexico City----L 10
Jan. 15—Johnny Pena, Oakland----------L 10
Jan. 28—Cecil Payne, Seattle----------W 10
Feb. 11—Bobby Gray, San Jose---------KO 1
Feb. 18—*Johnny Pena, Seattle----------W 12
Mar. 2—*Petey Sarron, Coral Gables----W 15
Mar. 14—Filio Echeverria, Havana-------W 10
Mar. 20—Andy Martin, Birmingham-------W 10
May 11—Petey Sarron, Wash., D. C.-------L 15
(Lost featherweight title)
May 27—Jimmy Vaughn, Cincinnati------L 10
June 24—Everette Rightmire, Kan. City--W 10
July 13—Jimmy Buckler, Louisville------W 10
Oct. 3—Willy Smith, South Africa------KO 6
Oct. 24—Maurice Holtzer, South Africa--W 15
Nov. 14—Willy Smith, South Africa------KO 7
Nov. 28—Phil Zwick, Johannesburg----KO 4
*Title bout.

1937

Jan. 6—Frankie Covelli, Cincinnati------W 10
Jan. 11—Jimmy Vaughn, Louisville-------W 10
Jan. 18—Davey Fine, Louisville---------KO 5
Feb. 1—Joe Teemes, Wash., D. C.---------W 10
Feb. 9—Jackie Wilson, Pittsburgh--------L 10
Feb. 22—Normant Quarles, Cincinnati----L 10
Apr. 6—Lew Feldman, N. Y. C.----------D 8
Apr. 12—Dominic Mancini, Louisville----W 10
Apr. 26—Jackie Wilson, Cincinnati--------L 10
May 17—Maxie Fisher, Woodhaven, L. I..W 8
June 7—Red Cochrane, Woodhaven, L.I..W 8
July 31—Petey Sarron, Johannesburg----W 10
Sept. 4—Petey Sarron, Johannesburg----L 12
(Featherweight title bout)
Nov. 25—Danny London, Brooklyn -----W 6

1938

Jan. 27—Billy Charlton, Liverpool-------W 12
Feb. 21—Len Wickwar, Leicester --------W 12
Mar. 17—Paul Dogniaux, Paris----------D 10
May 12—Len Beynon, Wales-------------W 12
Sept. 1—Johnny King, Liverpool---------W 10
Oct. 24—Leo Rodak, Wash., D. C.---------L 15
Dec. 5—Sammy Angott, Louisville------L 10

1939

Jan. 3—Jackie Callura, Rochester, N. Y..L 10
Feb. 6—Wishy Jones, Louisville---------W 10
Apr. 9—Simon Chavez, Caracas, Venez...L 10
Apr. 23—Enrique Chaffardet, Caracas----W 10
May 7—Baby Oriental, Caracas---------KO 2
May 21—Simon Chavez, Caracas---------L 10
Dec. 1—Georgie Hansford, Hollywood---L 10

1940

Apr. 1—Herschel Joiner, Cincinnati KO by 8

PETEY SARRON

Born, 1908, Birmingham, Ala. Nationality, Syrian-American. Weight, 126 lbs. Managed by Jimmy Erwin.

Started in 1920 as amateur. Competed in Paris Olympic Games and began pro career in 1926—Broke hand after two fights and quit for 2 years.

1929-1930

Knockouts: Charlie Glassman, 5; Johnny Leckie, 14; Billy Grimes, 9; Jack Jones, 3; Johnny Leckie, 9; Billy Grimes, 13. Won: Pinkie Silverberg, 15; Dick Corbett, 15; Sammy Schack, 15. Lost: Johnny Leckie, 15; Tommy Donovan, 15. KO by: Tommy Donovan (Plymouth), 7 (twice).

1931

Knockouts: Tony Leto, 4; Midget Mike O'Dowd, 3; Charley Von Reeden, 1. Won: Joe Lucas, 10; Emil Paluso, 10; Mickey Genaro, 10; Benny Schwartz, 10; Gilbert Castillo, 10; Eddie Burl, 10; Chicho Cisneros, 10; Mickey Genaro, 10; Gilbert Castillo, 10. Lost: Fidel La Barba, 10. Draw: Chicho Cisneros, 10.

1932

Apr. 27—Mickey Genaro
Nov. 10—Mike O'Dowd
Nov. 17—Charlie Von Reedon
Nov. 26—Gilbert Castillo

1933

Jan. 25—Charlie Von Reedon, Jacksonville ---------- D 10
Mar. 7—Benny Schwartz, Alexandria--KO 7
Mar. 28—Miki Gelb, Alexandria, Va.------W 8
Apr. 25—Tommy Paul, Alexandria, Va.---D 8
May 12—Johnny Datto, Detroit, Mich.---KO 1
June 1—Johnny Datto, Birmingham----W 10
Nov. 1—Freddie Miller, Alexandria------L 10
Nov. 28—Varias Milling, Alexandria-----W 10

1934

Jan. 23—Frank Kid Covelli, Washington, D. C.---------- L 10
Feb. 7—Freddie Miller, Cincinnati, O.----L 10
Feb. 19—Buckey Burton, Miami, Fla.------L 10
Mar. 12—Buckey Burton, Miami, Fla.-----W 10
Mar. 27—Ray Schneider, Jacksonville----W 10
May 11—Lew Feldman, N. Y. C.---------- L 8
June 29—Al Foreman, Washington, D. C.--W 10
Aug. 27—Benny Bass, Washington------WF 6
Sept. 24—Benny Bass, Philadelphia------W 10
Oct. 15—Frankie Wallace, Philadelphia--W 10
Dec. 2—Eddie Burl, Washington, D. C.--W 10

1935

Jan. 28—Joe Rivers, Washington, D. C.--W 10
Feb. 15—Frankie Kid Covelli, Miami----W 10
Feb. 18—Patsy Severo, Miami---------- W 10
Feb. 25—Baby Manuel, Miami---------- W 10
Mar. 25—Joe Rivers, Washington, D. C.--W 10
—Young Chocolate, Jamaica, W.I.-W 10
Aug. 12—Joe Teemes, Washington, D. C.-W 10
Sept. 30—Joe Rivers, Washington, D.C.---W 10
Nov. 6—Andy Martin, Birmingham----ND 10
Dec. 5—Carl Guggino, Miami---------- D 10

1936

Jan. 6—Jimmy McNamara, Miami------W 10
Jan. 13—Red Guggino, Miami---------- W 10
Mar. 2—Freddy Miller, Miami---------- L 15 (Featherweight title bout)
May 11—Freddy Miller, Wash., D. C.-----W 15 (Won featherweight title)
June 15—Nick Camarata, New Orleans---W 10
June 23—Lloyd Pine, Akron---------- W 10
July 7—Bobby Dean, Wash., D. C.------KO 5
July 22—Baby Manuel, Dallas---------- W 15 (Title bout)
July 31—Davey Abad, Hollywood-------W 10
Aug. 26—Jackie Carter, Youngstown-----W 10
Sept. 14—Nick Camarata, Richmond------D 10

1937

Jan. 5—Laurie Stevens, Johannesburg KO 12
Feb. 20—Andy Martin, Johannesburg---KO 4
Apr. 15—Harry Mizler, London---------- W 10
May 7—Dave Crowley, London--------LF 9
June 20—Harry Mizler, Johannesburg--KO 1
July 31—Freddie Miller, Johannesburg---L 10
Sept. 4—Freddie Miller, Johannesburg--W 12 (Title bout)
Sept. 10—Teddy Braun, Capetown -------W 10
Oct. 29—Henry Armstrong, N. Y. C.--KO by 6 (Lost featherweight title)
Dec. 10—Carl Red Guggino, N. Y. C.-----W 10
Dec. 20—Ray Ingram, Richmond, Va.-----W 10

1938

Feb. 15—Bobby Britton, Miami---------- W 10
Mar. 15—Joey Teemes, Miss.---------- W 10
Apr. 11—Joey Green, Mobile, Ala.-------W 10
May 20—Lou Gevinson, Wash., D. C.------W 10
Oct. 3—Yucatan Kid, Washington, D. C.--W 15
Dec. 5—Mike Gamiere, Cleveland-------W 10
Dec. 16—Yucatan Kid, Miami ---------- W 10

1939

Mar. 20—Wishy Jones, Birmingham, Ala..W 10
June 15—Herman Palomo, Richmond, Va..W 10
July 17—Sammy Angott, Pittsburgh------L 10

1941

In U. S. Army.

JOEY ARCHIBALD

Born, Dec. 6, 1915. Nationality, Irish-American. Weight, 126 lbs. Height, 5 ft. 4 in. Managed by Al Weill.

1932

—Ernst Kid Herbert----------KO 4
—Jimmy Martin ---------- KO 1
—Frankie Smith ---------- KO 3
—Herb Bradley ---------- L 6
—Frankie Walsh ---------- W 10

1933

—Bobby Williams ---------- KO 1
—Herb Bradley ---------- KO 3
—Dark Cloud Bradley---------- L 8
—Kid Francis ---------- KO 2
—Buster Madeau ---------- KO 4
Apr. 5—Frankie Genaro, Fall River----L 10
—Frankie Walsh ---------- W 8
—Johnny Bangs ---------- D 10
—Jimmy Loranzo ---------- KO 5
—Dark Cloud Bradley---------- KO 7
—Johnny Bangs ---------- W 10

1934

—Fred Lattenzier ---------- KO 5
—Damasco Seda ---------- KO 6
May 21—Sixto Escobar, Holyoke, Mass.--L 10
—Fillipo Yarbo ---------- L 8
—Skippy Allen ---------- KO 5
—Jimmy Doyle ---------- KO 2
—Dick Welsh ---------- D 8
Sept. 20—Frankie Martin, Montreal------L 10
—Frank McKenna ---------- W 8
—Frank McKenna ---------- W 8
—Baby Cormier ---------- KO 5

1935

Apr. 24—Jose Santos, Providence--------D 8
May 4—Petey Dixon, Providence------KO 4
May 6—Joe Brown, Providence---------KO 2
May 28—Sixto Escobar, N. Y. C.-----KO by 6
June 14—Jimmy Martin, N. Y. C.---------W 8
July 5—Johnny Bangs, N. Y. C.---------W 6
Sept. 10—Jose Santos, Poughkeepsie-----W 8
Oct. 12—Johnny Marro, N. Y. C.---------L 8
Nov. 15—Indian Quintana, N. Y. C.-----W 8
Dec. 1—Johnny Bangs, N. Y. C.---------KO 6

1936

Mar. 10—Johnny Mirabella, N. Y. C.-----W 6
Mar. 24—Phil Seriani, N. Y. C.---------W 6
Apr. 21—Lou Camps, N. Y. C.---------- L 8
Apr. 27—Jose Santos, N. Y. C.---------KO 2
May 10—Biff Lemieaux, N. Y. C.---------W 10
June 1—Katzumi Morioka, N. Y. C.-----W 8
June 18—Johnny Cabello, Middlet'n KO by 2
July 28—Nat Litfin, N. Y. C. ---------- L 10
Oct. 26—Joey Wach, N. Y. C.---------- W 6
—Biff Lemieaux ---------- W 12

1937

Jan. 8—Syracuse Unknown, Syracuse KO 2
Jan. 28—Biff Lemieaux, N. Y. C.---------W 12
Feb. 10—Cyril Josephs, N. Y. C.---------W 6
Apr. 5—Aurel Toma, N. Y. C.---------- L 8
Apr. 19—Tony Dupre, N. Y. C.----------LF 6
May 3—Buddy Grimes, N. Y. C.---------W 8
May 10—Laurence Gunn, N. Y. C.-----KO 6
June 2—Ray Ingram, N. Y. C.---------KO 5
June 11—Nickey Jerome, N. Y. C.-------KO 10
June 23—Harry Gentile, N. Y. C.---------KO 6
July 2—Lou Gevinson, N. Y. C.---------KO 8
Oct. 1—Joey Marciente, N. Y. C.-------KO 4
Dec. 10—Biff Lemieaux, N. Y. C.---------W 10

1938

Mar. 7—John Maribella, Wash., D. C..KO 9
Mar. 14—Sammy Crosetti, Providence...W 10
Mar. 28—John Schibello, Wash., D. C..KO 2
July 11—Mike Belloise, Washington.....W 10
Sept. 12—Tony Dupre, Washington.....W 10
Oct. 17—Mike Belloise, N. Y. C.....W 15
Nov. 21—Paul Lee, Washington.....W 10
Dec. 5—Pete Scalzo, N. Y. C. .....KO by 2

1939

Jan. 16—Jerry Mazza, Wash.....KO 2
Feb. 6—Al Mancini, Providence.....W 10
Feb. 27—Jimmy Gilligan, Buffalo.....L 10
Apr. 18—Leo Rodak, Providence.....W 15
(For title)
June 5—Joey Silva, Wash.....W 10
July 9—Simon Chavez, Caracas, Ven...L 10
Sept. 28—Harry Jeffra, Wash.....W 15
(World featherweight title bout)

1940

Feb. 26—Jimmy Perrin, New Orleans....L 10
May 20—Harry Jeffra, Baltimore.....L 15
(World's featherweight title bout)
Aug. 2—Joe Marinelli, Dayton, Ohio....L 10
Aug. 20—Poison Ivy, Hartford.....L 10
Oct. 1—Bill Speary, Wilkes-Barre.....L 10
Nov. 11—Tommy Forte, Philadelphia....L 10
Dec. 18—Billy Banks, Washington.....W 10

1941

Feb. 3—Larry Bolvin, Providence..KO by 4
Mar. 10—Larry Bolvin, Providence.....W 10
May 12—Harry Jeffra, Washington.....W 15
(World featherweight title bout)
June 9—Poison Ivy, Providence.....L 10
July 17—Lou Transparenti, Baltimore....L 10
Aug. 26—Richie Lemos, L. A., Calif.....L 10
Sept. 11—Chalky Wright, Wash.....KO by 11
(Lost world featherweight title)
Oct. 14—Billy Banks, Washington.....W 10
Nov. 10—Harry Jeffra, Providence.....L 10

1942

Feb. 9—Lulu Costantino, N. Y. C.....L 8
Mar. 24—Frankie Rubino, Brooklyn.....D 8
Apr. 14—Aaron Seltzer, N. Y. C.....D 8
May 25—Mike Raffa, Pittsburgh....KO by 5
June 23—Willie Pep, Hartford.....L 10
July 7—Johnny Forte, Philadelphia....L 8
July 21—Benny Goldberg, Toledo.....L 10
Sept. 5—National Kid, Havana.....KO by 2
Oct. 16—Willie Pep, Providence.....L 10
Nov. 2—Lou Transparenti, Baltimore....L 10

1943

Jan. 7—Joey Pirrone, Cleveland.....L 8
Mar. 26—Sal Bartolo, Boston.....L 10
Apr. 9—Kid Alexander, Wash., D. C....L 8
May 10—Tony Costa, Providence, R. I...L 10
Aug. 11—Doll Rafferty, Milwaukee..KO by 3
In U. S. Navy.

HARRY JEFFRA
(Ignacius Pasquali Guiffi)

Born, November 30, 1914, Baltimore, Md. Nationality, Italian-American. Featherweight. Managed by Max Waxman.

1933

Russ Driscoll, KO 1; Earl Wise, W 4; Angelo Bracata, W 4; Earl Wise, W 4; Bob Sponsler, W 4; Chester Fowbie, W 4; Al Beatty, W 4.

1934

Bob Sponsler, KO 1; Lew Votta, W 4; Pete Galiano, W 6; Harry Groves, KO 4; Ed Lytell, KO 1; Roy Dugan, W 6; Lew Young, KO 2; Joe Selmars, KO 2.

1935

Chester Fowbie, KO 5; Tom Horn, W 4; Victor Valle, L 8; Tom Horn, KO 3; Nick Montana, KO 2; Les Pines, W 6; Ed Burt, W 8; Mickey Ducca, W 8; Danny London, KO by 3; Bob Landers, W 8; Tin Can Romanelli, W 10; Michael Jacobs, KO 1; Chester Fowbie, KO 2; Mike Tardugno, D 6.

1936

Dewey Cannon, KO 3; Nat Rahn, W 8; Dick Transparenti, Baltimore, KO 6; Joe Teems, Baltimore, W 6; Sam Allen, Baltimore, KO 6; Santos Hugo, Wash., W 6; Sixto Escobar, W 10; Joe Teems, Baltimore, W 10; Sid Tucker, Philadelphia, KO 2; Sixto Escobar, W 10.

1937

Jan. 18—Jackie Corcoran, Baltimore...KO 2
Feb. 22—Lawrence Gunn, Baltimore....W 10
Mar. 29—Al Gillette, Baltimore.....KO 1
May 10—Jimmy Martin, Baltimore.....KO 7
May 14—George Holmes, Baltimore....KO 2
July 19—Ruby Bradley, Philadelphia...KO 4
Sept. 23—Sixto Escobar, N. Y. C.....W 15
(World Bantamweight championship)
Nov. 1—Biff Bang Lemieux, Dayton....W 10
Nov. 16—Jackie Carter, St. Louis.....KO 4
Nov. 26—Indian Quintana, Baltimore....W 10
Dec. 20—Armanda Sicilia, Washington...W 8

1938

Jan. 1—Pancho Villa, Mexico City.....L 10
Feb. 20—Sixto Escobar, San Juan, P. R...L 15
(Bantamweight championship)
Sept. 17—Nicky Jerome, Brooklyn.....KO 6
Dec. 19—Johnny Mirabella, Baltimore..KO 1

1939

Jan. 9—Danny London, Baltimore.....NC 4
Jan. 16—Danny London, Baltimore.....W 6
Feb. 22—Lou Transparenti, Baltimore..KO 6
May 1—Marcus Pitts, Baltimore.....W 10
June 12—Al Mancini, Baltimore.....W 10
July 11—Johnny Marcelline, Phila.....W 10
Aug. 11—Joey Marciente, Baltimore.....W 10
Sept. 11—Baby Yack, Washington.....W 8
Sept. 28—Joey Archibald, Washington...L 15
(Featherweight championship)
Nov. 20—Andre Sarilla, Baltimore.....W 10
Dec. 11—Johnny Buff, Washington.....W 8

1940

Apr. 17—Hitoshi Tanaka, Hagerstown....W 8
May 20—Joey Archibald, Baltimore.....W 15
(Featherweight title)
July 29—Spider Armstrong, Baltimore...W 15
(Title bout)
Aug. 20—Jackie Wilson, Youngstown.....W 10
Nov. 19—Bill Speary, Wilkes-Barre .....L 10
Dec. 2—Sixto Escobar, Baltimore.....W 10

1941

Jan. 6—Bill Speary, Baltimore.....W 12
Apr. 21—Tony Iacovacci, Baltimore.....W 10
Apr. 29—Al Brown, Wilkes Barre.....KO 7
May 12—Joey Archibald, Washington....L 15
(Lost featherweight title)
June 24—Bobby Ivy, Hartford.....L 10
July 29—Patsy Giovanelli, L. I. C.....L 8
Aug. 12—Mike Raffa, Pittsburgh.....D 10
Sept. 8—Tommy Forte, Phila.....W 10
Sept. 15—Lou Transparenti, Baltimore..W 12
(Title bout—Maryland State)
Nov. 10—Joey Archibald, Providence....W 10

1942

Feb. 2—Bill Speary, Toronto.....W 10
Feb. 27—Joey Iannotti, N. Y. C.....W 8
Mar. 9—Jose Rozo, New York City.....W 8
Mar. 16—Billy Banks, Baltimore.....W 10
Mar. 30—Sonny Brents, Baltimore.....KO 2
Apr. 13—Lulu Costantino, N. Y. C.....L 8
Apr. 28—Frankie Rubino, Brooklyn.....W 8
June 19—Chalky Wright, Baltimore..KO by 10
(Title bout—world featherweight championship)

1943

July 31—Frankie Rubino, Brooklyn .....D 8
Aug. 24—Billy Banks, Wash. .....W 8
Sept. 28—Dave Crawford, L. I. C.....W 8
Oct. 4—Johnny Cockfield, Wash., D. C..W 10
Nov. 8—Phil Terranova, Baltimore .....W 10
Nov. 22—Paulie Jackson, Philadelphia..W 8

1944

Jan. 24—Frankie Rubino, Baltimore.....W 10
Feb. 7—Jimmy Collins, Baltimore.....W 10
Mar. 13—Frankie Rubino, Baltimore.....W 10
Mar. 27—Lou Salica, Baltimore.....W 10
May 31—Cleo Shans, Baltimore.....L 10
Aug. 15—Domingo Diaz, Montreal .....KO 6
Aug. 28—Charley Noel, Montreal .....W 8
Nov. 3—Charley Noel, Providence.....W 10
Nov. 20—Phil Terranova, N. Y. C.....D 10

1945

Jan. 8—Jackie Wilson, Baltimore.....L 10
Feb. 6—Jackie Graves, Minneapolis....L 8
Mar. 21—Leroy Jackson, Cleveland.....W 8
Apr. 4—Leroy Jackson, Cleveland.....W 8
June 1—Sammy Garcia, Boston.....W 10
Sept. 11—Mickey Quack, Pittsburgh.....D 10
Oct. 29—Freddie Russo, Baltimore.....L 10
Nov. 27—Enrique Bolanos, Los Angeles..L 10

1946

Jan. 28—Mickey Quack, Pittsburgh.....W 10
Mar. 3—Oscar Calles, Caracas.....L 10
June 25—Nick Stato, Hartford.....D 8

1947

Jan. 20—Leslie Harris, Baltimore.....D 10
Feb. 3—Leslie Harris, Baltimore.....W 10

CHALKY WRIGHT

(Albert Wright)

Born, February 10, 1912, Durango, Mexico. Lightweight. Height, 5 ft. 7½ in. Managed by Eddie Walker.

Started professional career in 1928. Previous records unavailable.

1930

Dec. 12—Ramon Montoyo, San Diego....L 10

1933

—Newsboy Brown .....L 10
Oct. 17—Eddie Shea, Los Angeles..KO by 1
(Junior lightweight championship of Calif.)
Whitey Neil, Portland, Ore.....W 6
Huerta Evans, San Francisco....KO 4

1934

Oct. 8—Mose Butch, Pittsburgh.....L 10

1935

May 10—Pablo Dano, Watsonville .....L 10

1937

June 14—Bobby Cray, Louisville.....KO 5
July 30—Cecil Payne, Louisville.....D 6
Aug. 7—Freddie Steele, Seattle.....Exh. 3
Aug. 25—Sonny Valdez, Los Angeles....W
Sept. 7—Georgie Hansford, Los Angeles..W 6
Sept. 21—Bus Breese, Los Angeles.....W 10
Oct. 5—Baby Arizmendi, Los Angeles..L 10
Aug. 17—Georgie Hansford, Los Angeles..D 10

1938

Feb. 1—Henry Armstrong, Los Angeles .....KO by 3
Aug. 17—Al Reid, N. Y. C.....KO 4
Nov. 7—Cristobal Jaramillo, N. Y. C.....W 8
Nov. 25—Vince Dell Orto, N. Y. C.....W 6
Dec. 5—Pete De Grasse, N. Y. C.....KO 5
Dec. 26—Joey Ferrando, N. Y. C.....L 8

1939

Jan. 3—Tommy Speigel, Brooklyn.....W 10
Jan. 14—Johnny Rohrig, Brooklyn.....W 8
Jan. 31—Lew Feldman, Brooklyn.....L 8
Feb. 14—Johnny Bellus, N. Y. C.....L 8
Mar. 10—Joe De Jesus, N. Y. C.....KO 2
Mar. 21—Red Guggino, Brooklyn.....W 8
Apr. 27—Dan McAllister, Liverpool....KO 5
June 8—Kid Tanner, Liverpool.....KO 7
May 25—George Daly, London.....W 8
Aug. 8—Teddy Baldwin, Garfield, N. J...W 8
Aug. 21—Billy Bullock, Baltimore.....KO 5
Sept. 18—Lew Feldman, Baltimore.....L 10
Dec. 1—Young Rightmire, N. Y. C.....W 6

1940

Jan. 16—Sammy Julian, Brooklyn.....W 8
Jan. 29—Paul Junior, Portland, Me.....L 10
Feb. 19—Frankie Gilmore, Baltimore....W 10
Feb. 22—Mike Martinez, Baltimore.....KO 3
Mar. 11—Charley Gomer, Baltimore....KO 4
Apr. 1—Tommy Speigel, Baltimore....W 10
Apr. 29—Cocoa Kid, Baltimore.....L 10
June 24—Saverio Turiello, Baltimore....W 10
July 15—Joey Silva, Baltimore.....KO 7
Aug. 12—Paul Junior, Philadelphia....KO 5
Sept. 9—Joey Ferrando, Baltimore....KO 4
Oct. 7—Teddy Baldwin, Philadelphia..KO 4
Dec. 9—Jimmy Leto, Baltimore.....L 10

1941

Jan. 6—Johnny Williams, N. Y. C.....KO 5
Jan. 14—Norment Quarles, Jersey City..W 8
Feb. 4—Norman Rahn, Jersey City....KO 2
Feb. 19—Frank Terranova, Allentown..KO 6
Feb. 24—Maurice Arnault, Baltimore....KO 2
Mar. 6—Texas Lee Harper, Wash'gton..KO 3
Mar. 17—Chas. Schnaupoff, Wilkes-Barre .....KO 5
May 1—Charley Varre, N. Y. C.....W 8
May 22—Sal Bartolo, N. Y. C.....W 8
May 29—Norment Quarles, Atlantic City..W 8
June 3—Guillermo Puentes, L. I. City...W 8
June 17—Lloyd Pine, Wilkes-Barre.....KO 2
June 24—Bobby McIntire, L. I. City.....KO 5
July 17—Jackie Wilson, Baltimore.....W 10
Aug. 5—Paco Villa, L. I. City.....KO 6
Sept. 11—Joey Archibald, Washington..KO 11
Oct. 2—Jose Peralta, Wilkes-Barre.....L 10
Oct. 14—Leo Rodak, Washington.....W 10
Oct. 31—Ray Lunny, San Francisco.....W 10
Nov. 28—Jess Morales, San Diego.....KO 6

1942

Jan. 13—Bobby Ruffin, N. Y. C.....L 10
Feb. 3—Richie Lemos, Los Angeles....KO 6
Feb. 19—Ritchie Fontaine, Oakland.....W 10
Mar. 24—Jorge Morelia, Los Angeles....KO 6
Apr. 6—Vern Bybee, San Francisco.....L 10
May 7—Lulu Costantino, N. Y. C.....W 8
June 19—Harry Jeffra, Baltimore.....KO 10
(Title bout—world featherweight championship)
July 13—Lou Transparenti, Balt.....KO 4
Aug. 6—Allie Stolz, N. Y. C.....L 10
Aug. 15—Curley St. Angelo, Springfield..KO 2
Aug. 27—Joey Marinelli, Detroit.....KO 2
Sept. 25—Lulu Costantino, N. Y. C.....W 15
(Title Bout—World Featherweight Championship)
Oct. 13—No No Cuebas, Hartford.....KO 4
Oct. 20—Henry Vasquez, New Haven...KO 8
Nov. 20—Willie Pep, N. Y. C.....L 15
(Lost the World Featherweight Championship)

1943

Jan. 15—Joe Peralta, N. Y. C.....W 10
Feb. 15—Morris Parker, Newark, N. J...KO 4
Feb. 23—Joe Peralta, St. Louis.....W 10
Mar. 10—Joey Pirrone, Cleveland.....KO 3
May 17—Frankie Carto, Balti., Md.....KO 8
May 25—Billy Pinti, Brooklyn, N. Y.....KO 4
June 4—Phil Terranova, N. Y. C.....KO 5
July 3—Kid National, Havana, Cuba...KO 8
July 21—Lulu Costantino, Cleveland.....L 10
Aug. 9—Angel Avila, Wash., D. C.....KO 7
Oct. 26—Patsy Spataro, Brooklyn.....KO 2
Nov. 8—Billy Banks, Phila., Pa.....KO 5
Nov. 19—Al Reasoner, New Orleans.....KO 2

1944

Jan. 25—Al Brown, Panama.....KO 5
Feb. 10—Al Carlos, Panama.....KO 6
Mar. 5—Young Finnegan, Panama .....D 10
May 1—Clyde English, Scranton.....KO 7
May 22—Sammy Daniels, Baltimore....KO 8
June 5—Vince Dell 'Orto, Washington KO 3
July 10—Ruby Garcia, Houston.....KO 8
July 17—Johnny Cockfield, Norfolk ...KO 5
Sept. 29—Willie Pep, N. Y. C.....L 15
(For Featherweight title)
Dec. 5—Willie Pep, Cleveland.....L 10

1945

Feb. 5—Willie Joyce, Philadelphia.....L 10
Apr. 9—Jackie Wilson, Baltimore.....NC 7
Apr. 17—Willie Joyce, Los Angeles.....W 10
July 31—Heny Jordan, Brooklyn.....KO 6
Aug. 28—Enrique Bolanos, Los Angeles..W 10
Sept. 21—Humberto Zavala, New York...W 10
Oct. 5—Bobby Ruffin, Detroit.....W 10
Nov. 2—Leroy Willis, Detroit.....W 10
Dec. 14—Johnny Bratton, New Orleans..W 10

1946

Jan. 25—Pedro Firpo, N. Y.....W 10
Feb. 19—Enrique Bolanos, Los Ang.....L 10
Mar. 5—George Hansford, Milwaukee..KO 4
Mar. 27—Frankie Moore, Oakland..KO by 1
Apr. 17—Frankie Moore, Oakland.....L 10
Aug. 27—Johnny Dell, N. Y.....L 10
Oct. 15—Enrique Bolanos, L. A.....L 10
Nov. 27—Willie Pep, Milwaukee.....KO by 3

1947

May 19—Frankie Saucedo, Juarez.....D 10
June 24—Larry Cisneros, Albuquerque....L 10

1948

Mar. 9—Ernie Hunick, Salt Lake City .....KO by 3

PETEY SCALZO

Born, August 1, 1917, New York City. Nationality. Italian-American. Weight, 130 lbs. Height, 5 ft. 6 in. Managed by Pete Reilly.

1936

June 29—Demasco Seda, N. Y. C.....KO 1
July 7—Dom Pasculli, N. Y. C.....KO 1
July 9—Andy Crispano, Brooklyn.....KO 1
July 21—Tommy Vello, Woodhaven, L. I. .....KO 1

July 28—Benny Johnson, Astoria, L. I..KO 3
Sept. 10—Louis Pisano, Brooklyn.....KO 1
Sept. 21—Sammy Santillo, N. Y. C.....W 4
Sept. 29—Davey Crawford, N. Y. C.....W 4
Oct. 5—Abe Shone, N. Y. C.....W 4
Oct. 12—Davey Crawford, N. Y. C.....KO 2
Oct. 17—Ramon Pabon, Brooklyn.....KO 1
Oct. 22—Abe Shone, Brooklyn .....KO 2
Oct. 26—Johnny Compo, N. Y. C.....W 6
Nov. 2—Connie Holmes, N. Y. C.....KO 4
Nov. 24—Georgie Holmes, N. Y. C.....KO 1
Dec. 9—Jimmy Lancaster, N. Y. C.....W 6
Dec. 29—Al Reid, N. Y. C.....D 8

1937

Jan. 11—Willie Felice, N. Y. C.....W 6
Jan. 27—Jimmy English, N. Y. C.....W 6
Mar. 3—Johnny Schibelli, N. Y. C.....W 6
Mar. 16—Willis Johnson, N. Y. C.....W 6
Apr. 1—Bobby "Kid" Wilson, N. Y. C..KO 2
Apr. 6—Al Gillette, N. Y. C.....W 6
May 4—Joey Wach, N. Y. C.....W 8
May 12—Johnny Compo, N. Y. C.....W 6
May 17—Skippy Allen, Brooklyn.....KO 2
June 7—Harry Gentile, Brooklyn.....KO 2
June 15—Al Reid, N. Y. C.....W 8
July 1—Henry Hook, Brooklyn .....KO 3
July 19—Sam Russo, Brooklyn .....KO 1
July 22—Johnny Pena, Brooklyn.....D 8
Aug. 23—San Sanchez, Philadelphia....KO 1
Sept. 26—Harry Gentile, Brooklyn.....KO 2
Oct. 2—Al Gillette, Brooklyn.....KO 1
Oct. 22—"Red" Hutchins, N. Y. C.....KO 6
Nov. 19—Al Reid, N. Y. C.....W 8
Dec. 28—Cristobal Jaramillo, N. Y. C.....W 8

1938

Jan. 14—Al Gillette, Washington.....KO 2
Mar. 4—Cristobal Jaramillo, N. Y. C...W 6
Mar. 15—Nat Litfin, N. Y. C.....W 8
Apr. 26—Mike Belloise, N. Y. C.....L 8
May 20—Georgie Carlo, Washington....KO 5
May 25—Georgie Karkella, Astoria, L. I..W 8
June 23—Alex Burns, Brooklyn.....KO 3
June 29—Al Ragone, Astoria, L. I.....W 8
July 19—Tony Dupre, Washington.....L 8
Aug. 18—Vernon Cormier, Brooklyn....W 8
Sept. 16—Jimmy Lancaster, Brooklyn...W 8
Oct. 3—Davey Crawford, Brooklyn..KO 3
Oct. 27—Frankie Walsh, Brooklyn.....KO 2
Nov. 7—Jose Santos, N. Y. C.....KO 5
Nov. 12—Johnny Compo, Brooklyn.....KO 5
Dec. 5—Joey Archibald, N. Y. C.....KO 2
(NBA vacated Archibald's Featherweight title and declared Scalzo champion)
Dec. 26—Paul Lee, N. Y. C.....W 8

1939

Jan. 23—Minnie Demore, Pittsburgh...KO 6
Jan. 31—Jimmy Buckler, Pittsburgh..KO 2
Feb. 17—Sal Bartolo, Boston .....W 10
Mar. 17—Baby Louis, N. Y. C.....KO 2
May 3—Vince Del Orto, N. Y. C.....W 8
June 12—Emil Joseph, Pittsburgh.....W 10
June 26—Pete De Grasse, Pittsburgh..KO 4
July 14—Benny Piazza, Mt. Frdm., N. J..KO 3
July 28—Frankie Wallace, Brooklyn.....W 8
Oct. 15—Simon Chavez, Caracas, Venez..L 10
Nov. 8—Herbie Gilmore, Providence..KO 5
Dec. 1—Allie Stolz, N. Y. C.....KO 4
Dec. 12—Hank Nakamura, N. Y. C.....W 8
Dec. 22—Simon Chavez, N. Y. C.....W 10

1940

Jan. 13—Young Johnny Buff, Brklyn..KO 2
Jan. 22—Nat Litfin, N. Y. C. .....W 8
Jan. 29—Cristobal Jaramillo, N. Y. C...W 8
Feb. 3—Tony Dupre, Brooklyn.....KO 2
Feb. 17—Jimmy Vaughn, Brooklyn.....W 8
Feb. 27—Primo Flores, N. Y. C.....D 8
Apr. 9—Primo Flores, N. Y. C.....W 8
Apr. 30—Ginger Foran, N. Y. C.....KO 5
May 15—Frankie Covelli, Washington..KO 6
June 3—Mike Belloise, N. Y. C.....W 8
June 17—Bernie Friedkin, Woodhaven...D 8
July 10—Bob Poison Ivy, Hartford.....KO 15
July 15—Maxie Fisher, Newark .....W 10
Aug. 5—Ginger Foran, N. Y. C.....W 8
Aug. 26—Jimmy Perrin, New Orleans..W 10
Oct. 4—Julie Kogon, N. Y. C.....L 8
Nov. 1—Bernie Friedkin, N. Y. C.....W 8
Dec. 27—Richard Lemos, Hollywood...KO 7

1941

Feb. 14—Guy Serean, Hollywood....KO by 8
Mar. 31—Vern Bybee, San Francisco....D 10
Apr. 18—Andy Scrivani, Hollywood....KO 1
May 19—Phil Zwick, Milwaukee.....D 15
July 1—Richard Lemos, Los Angeles KO by 5
(Scalzo lost NBA World Featherweight Title)
Aug. 21—Jimmy Gilligan, Brooklyn.....W 8
Sept. 9—Jimmy Gilligan, Astoria, L. I..KO 5
Sept. 15—Mike Raffa, Pittsburgh.....W 10
Oct. 21—Curly Nichols, Brooklyn.....KO 5
Nov. 4—Nat Litfin, Brooklyn.....W 8
Dec. 19—Allie Stolz, N. Y. C.....L 8
Dec. 30—Mickey Farber, Brooklyn .....W 8

1942

Jan. 9—Toby Vigil, Hollywood.....ND 6
Mar. 3—Nat Litfin, Brooklyn .....W 8
Mar. 30—George Latka, Hollywood.....L 10
Apr. 7—Jimmy Hatcher, New Orleans..L 8
May 1—Toby Vigil, Hollywood .....KO 9
May 25—Jimmy Hatcher, New Orleans..L 10
June 12—John Thomas, Hollywood.....L 10
Sept. 21—Ellis Phillips, Philadelphia.....L 10
Oct. 5—Jimmy Collins, Baltimore .....L 10
Nov. 9—Ellis Phillips, Philadelphia.....L 10
In U. S. Army.

1943

Sept. 17—Alex Doyle, Brooklyn.....KO 7
Sept. 21—Eddie Dowl, Brooklyn.....W 8
Oct. 25—Bob Montgomery, Phila....KO by 6

RICHIE LEMOS

Born, February 6, 1920, Los Angeles, Calif. Nationality, American-Mexican. Weight, 126 lbs. Height, 5 ft. 5 in. Managed by Baron von Stumme.

1937

July 2—Tony Navarro, Hollywood ....W 4
Aug. 3—Frankie Rodriguez, Olympic, L. A. .....KO 3
Aug. 6—Rudy Ione, Hollywood .....KO 3
Sept. 3—Donnie Maes, Hollywood .....L 4
Sept. 24—Delano Ontiveras, Hollywood..W 4
Oct. 29—Olin Loy, Hollywood .....L 4
Nov. 10—Santos Hugo, Hollywood .....W 4
Dec. 10—Little Caesar, Hollywood ....KO 1

1938

Apr. 1—Lupe Cardoza, Hollywood ...KO 1
Apr. 8—Jose Estrada, Hollywood .....W 4
May 20—Serio Mendoza, Hollywood ....W 4
May 27—Shorty Ramirez, Gilm., L. A..KO 1
June 17—Pancho Leyvas, Gilmore, L. A. KO 1
July 15—Pablo Dano, Gilmore, L. A.....W 10
Aug. 30—Manuel Ortiz, Holywood .....L 6
Oct. 21—Manuel Ortiz, Hollywood .....L 10

1939

Jan. 13—Pancho Leyvas, Hollywood ...KO 6
Feb. 17—Olin Loy, Hollywood .....W 6
Mar. 17—Emilio Magana, Hollywood ...KO 1
Apr. 6—Lou Salica, Hollywood .....L 10
May 12—Frankie Kainrath, Holywood...W 6
June 9—Emilio Magana, Holywood ....W 6
June 18—Eddie Marcus, Olympic, L. A. ..W 10
Aug. 1—Henry Hook, Olympic, L. A. ..KO 9
Sept. 3—Eddie Marcus, Olympic, L. A. ..D 3
Oct. 27—Tomboy Romero, Hollywood..KO 5
Nov. 28—Richard Polite, Olympic, L. A..KO 6
Dec. 29—Eddie Marcus, Holywood .....L 10

1940

Feb. 6—Richard Polite, Olympic, L. A..KO 3
Mar. 15—Vern Bybee, Hollywood.....L 10
May 20—Christobal Jaramillo, S. Fran...W 10
June 4—Memo Llanes, Olympic .....D 10
July 19—Guy Serean, Hollywood .....KO 10
Aug. 16—Charley Miegel, Hollywood..KO 5
Oct. 11—Guy Serean, Hollywood .....L 10
Oct. 24—Serio Mendoza, Wilmington..KO 6
Nov. 8—Jesse James Jackson, S. Diego, Calif. .....KO 2
Nov. 22—Cleo Shans, San Diego, Cal...W 6
Nov. 29—Andy Vasquez, Hollywood ...KO 5
Dec. 13—Pete Scalzo, Hollywood....KO by 8
(Lemos received a cut eye.)

1941

Feb. 24—Jimmy Lidell, Ocean Park ....KO 4
Feb. 28—Zeke Castro, San Diego, Cal..KO 1
Mar. 11—Guy Serean, Olympic, L. A....W 10
Apr. 1—Lew Feldman, Olympic, L. A...W 10
Apr. 29—Georgie Hansford, Olympic ....W 10
May 23—Cleo Shans, San Diego .....L 10
July 1—Pete Scalzo, Olympic, L. A. ..KO 5
(N. B. A. Feather Title.)
July 22—Cleo Shans, Olympic, L. A. ...W 10
Aug. 26—Joey Archibald, Olympic .....W 10
Sept. 15—Black Joe, Fresno, Calif.....W 10

Oct. 21—Jimmy Florita, Olympic, L. A..KO 7
Nov. 4—Soldier Eddie Stanley, L. A...KO 8
Nov. 18—Jackie Wilson, Los Angeles ..L 12
(Lost N. B. A. Featherweight Title.)
Dec. 16—Jackie Wilson, Los Angeles ..L 12
(Featherweight Title Bout.)

1942

Feb. 3—Chalky Wright, L. A. ....KO by 6
Mar. 3—Ray Lunny, Los Angeles .....KO 6
Apr. 28—Ray Lunny, San Francisco .....L 10
May 26—George Latka, Los Angeles ....L 10
June 8—Vern Bybee, San Francisco ....L 10
June 26—Bobby Ivy, Hollywood .....KO 8
July 24—Juan Zurita, Hollywood .....L 10
Aug. 10—Vince Dell'Orto, New Orleans..L 10
Sept. 2—Leroy Tonzi, Colorado Sprgs..KO 4
Sept. 7—Johnny Farrell, Denver .....KO 2
Sept. 28—Bobby Ruffin, New Orleans ....D 10
Oct. 5—Cleo Shans, Providence .....W 10
Oct. 13—Carmine Fatta, N. Y. C. .....L 8
Nov. 6—Carmine Fatta, N. Y. C. .....W 8
Nov. 10—George Zengaras, Hartford....W 10
Nov. 16—Cleo Shans, Holyoke .....L 10
Nov. 30—Kelly Jessup, Holyoke .....W 10
Dec. 7—Henry Vasquez, Holyoke .....L 10

1943

Jan. 29—Vince Dell'Orto, Hollywood....W 10
Feb. 8—Bobby Ruffin, N. Orleans..KO by 9
May 7—Cleo Shans, Hollywood .....W 10
July 9—Justo Jiminez, Hollywood.....L 10
Aug. 27—Tyree White, Hollywood .....W 10

JACKIE WILSON

(Jack Benjamin Wilson)

Pittsburgh Negro Featherweight

Born, 1909, Arkansas. Height, 5 ft. 5 in. Managed by Bill Daly, Jack Laken, Pete Reilly and Harry Burnkrant.

Started professional boxing career in 1930.

1931

—Pat Flaherty .....L 10

1932

Feb. 26—Willie Davies .....W 10
June 28—Ross Fields, Pittsburgh ....KO by 10
July 6—Steve Senick, Pittsburgh .....W 10

1933

Jan. 14—Ross Fields, Pittsburgh .....W 10
—Johnny Mitchell, Pittsburgh...W 10
Feb. 3—Midget Wolgast, Pittsburgh ....D 10
Apr. 1—Johnny Pena, Chicago .....W 10
Apr. 3—Tommy Paul, Pittsburgh .....W 10
May 8—Eddie Shea, Pittsburgh .....W 10
June 5—Tommy Paul, Pittsburgh ....KO 8
—Benny Britt, Pittsburgh .....W 10
—Ernie Ratner, Pittsburgh .....W 10
—Johnny Fitzpatrick, Pittsburgh..W 8
—Dario Moreno, Pittsburgh....KO 6
—Young Rightmire, Pittsburgh..ND 8

1934

Jan. 8—Johnny Mitchell, Chicago ....KO 6
July 19—Mose Butch, Pittsburgh .....W 10
Dec. 16—Jose Conde, Mexico City .....L 10
Dec. 23—Mose Butch, Pittsburgh .....W 10
Dec. 29—Bud Dempsey .....W 10

1935

Oct. 10—Billy Gannon, Liverpool.....W 10
—Johnny McGregory, Glasgow KO 10
Nov. 7—Cuthbert Taylor, Liverpool.....W 10
Dec. 12—Gilbert Johnson, Liverpool...KO 5

1936

—Jack Linahan, Cork.....W 10
—Stan Jehu, Manchester.....W 10
—Douglas Kestrell, Manchester...W 10
—George Gee, Plymouth.....KO 7
—Tommy Rogers, Wolverhampton .....KO 4
—Spike Robinson, Belfast.....W 12
Scored two knockouts in last two appearances in Belfast.
Oct. 12—Bobby Dean, Pittsburgh.....KO 2
Dec. 3—Lee Sheppard, Pittsburgh .....W 10

1937

Feb. 9—Freddie Miller, Pittsburgh.....W 10
Feb. 22—Mike Belloise, Pittsburgh .....W 10
Mar. 22—Charley Burns, Lancaster .....W 8
Apr. 12—Armanda Sicilia, Springfield...D 7
Apr. 26—Freddie Miller, Cincinnati.....W 10
May 10—Joey Brown, Lancaster .....KO 4
June 15—Pete De Grasse, Los Angeles...W 10
July 6—Speedy Dado, Stockton, Cal....W 10
July 16—Kenny Reed, San Diego .....L 3
July 26—Ritchie Fontaine, Los Angeles..L 10
Aug. 6—Al Manriquez, Sioux City .....W 10
Aug. 19—Leo Rodak, St. Louis .....D 10
Sept. 17—Leo Rodak, St. Louis .....D 15
Oct. 12—Young Rightmire, St. Louis .....L 10

1938

Jan. 10—Leo Rodak, Pittsburgh .....D 10
Jan. 21—Varias Milling, Chicago .....W 10
Mar. 22—Sammy Angott, Milwaukee....L 10
May 9—Norment Quarles, Baltimore....W 10
June 17—Leo Rodak, Baltimore .....L 15
Nov. 4—Jiggs McKnight, Clarksburg, W. Va. .....KO 8

1939

Feb. 8—Mickey Miller, Sydney .....KO 4
Mar. 1—Joe Hall, Melbourne .....W 10
Mar. 15—Claude Varner, Melbourne ...W 10
Mar. 24—Joe Velasco, Brisbane .....W 12
—Sammy Garcia, Brisbane .....W 12
Mar. 31—Henry Moreno, Brisbane .....W 12
Apr. 26—Joe Hall, Melbourne .....WF 10
Apr. 11—Joe Velasco, Sydney .....WF 8
May 31—Mickey Miller, Melbourne .....W 12
June 28—Henry Moreno, Melbourne ....W 12
July 6—Kui Kong Young, Sydney ....WF 8
Aug. 3—Kui Kong Young, Sydney ....W 12
Nov. 8—Armanda Sicilia, Pittsburgh...W 10
Nov. 20—Emil Joseph, Pittsburgh .....W 10

1940

Feb. 12—Frankie Covelli, Chicago .....W 10
Mar. 31—Harris Blake, New Orleans ....L 10
Apr. 25—Bobby Green, Lancaster .....W 10
June 3—Leo Rodak, Chicago .....L 10
Aug. 20—Harry Jeffra, Youngstown .....L 10
Dec. 12—Frank Terranova, Baltimore ...W 8

1941

Jan. 23—Maxie Shapiro, Baltimore .....W 10
Feb. 11—Joe Marinelli, Youngstown ....W 10
Mar. 31—Matt Perfecti, Baltimore .....W 10
Apr. 21—Leo Rodak, Baltimore .....L 10
July 17—Chalky Wright, Baltimore .....L 10
Oct. 27—Leo Rodak, Toledo .....L 10
Nov. 18—Richie Lemos, Los Angeles.....W 12
(N. B. A. Featherweight Championship)
Dec. 16—Richie Lemos, Los Angeles, Cal. (title bout) .....W 12

1942

Feb. 20—Abe Denner, Boston.....L 10
Mar. 2—Terry Young, N. Y. C.....L 8

1943

Jan. 18—Jackie Callura, Providence.....L 15
(Loss N. B. A. Featherweight Title)
Mar. 18—Jackie Callura, Boston.....L 15
(N. B. A. Featherweight Title)
Apr. 26—Willie Pep, Pittsburgh.....L 12
May 17—Danny Petro, Washington.....KO 10
June 7—Jimmy Phillips, Washington...W 10
June 28—Lew Hanbury, Washington....KO 7
July 26—Tony Costa, Providence.....W 10
Aug. 30—Lulu Costantino, Washington...W 10
Oct. 4—Larry Bolvin, Providence.....L 10
Oct. 22—Freddie Pope, Cleveland.....L 10
Dec. 6—Tony Costa, Providence.....LF 6

1944

Sept. 19—Cleo Shans, Washington, D. C. W 10
Oct. 17—Pedro Hernandez, Washington..L 10

1945

Jan. 8—Harry Jeffra, Baltimore.....W 10
Jan. 22—Pedro Hernandez, Washington W 10
Mar. 12—Cleo Shans, Baltimore.....W 10
Apr. 7—Chalky Wright, Baltimore.....NC 7
June 25—Freddie Russo, Baltimore.....L 10

1946

Mar. 11—Willie Joyce, Wash.....KO by 5
Mar. 26—Willie Pep, Kansas City.....L 10
May 3—Jackie Graves, Minn.....L 8
June 18—Enrique Bolanos, Los Ang. KO by 7
Sept. 11—Star Misamis, Oakland.....L 10
Sept. 25—Star Misamis, Oakland.....L 10
Oct. 22—Luis Castillo, San Jose.....W 10
Nov. 18—Luis Castillo, San Jose.....L 10
Dec. 17—Mario Trigo, San Jose.....L 10

1947

Jan. 8—Speedy Cabanella, Sacremento L 10
Jan. 20—Buddy Jacklich, San Fran.....L 10

Apr. 7—Freddie Steele, Vancouver....KO 7
Apr. 25—Manny Ortega, El Paso.....KO by 10
May 12—Jackie Turner, Vancouver.....L 10
May 30—Jackie Turner, Vancouver.....L 10
Sept. 1—Joey Dolan, Spokane.....L 10
Sept. 22—Simon Vegara, Ocean Park KO by 9

JACKIE CALLURA

Born, September 24, 1917, Hamilton, Ontario, Can. Featherweight. Height, 5 ft. 6½ in.

1936

Won: Red Casson, 6; Gib Black, 6; Frankie Jarr, 6; Len Rittenhouse, 10; Len Hendrickson, 10. Lost: Len Hendrickson, 10; Billy Marquart, 6.

1937

Won: Lloyd Pine, 10; Pat Robinson, 8; Ray Cook, 10; Davey Paul, 10; Dave Lyons, 8; Lloyd Pine, 10; Barney Ruffner, 10. Lost: Lloyd Pine, 10; Leo Rodak, 10; Kayo Morgan, 10. Knockouts: Al Manriquez, 2; Jimmy Gilligan, 2.

1938

Jan. 14—Varias Milling, Chicago, Ill.....L 10
Feb. 8—KO Morgan, Muskegon.....L 10
Mar. 7—Frankie Martin, Toronto, Can...W 10
May 9—Dave Castilloux, Montreal, Can..L 10
July 7—Harry Gerson, Montreal.....W 8
Aug. 1—Frankie Jarr, Toronto.....W 8
Aug. 16—Henry Hook, Toronto .....W 10
Sept. 19—Joe Tambe, Buffalo.....W 6
Nov. 14—Jimmy Gilligan, Buffalo, N. Y...W 6

1939

Jan. 3—Freddie Miller, Rochester.....W 10
Mar. 28—Mickey Gamiere, Rochester....D 10
June 15—Mel Glionna, Toronto.....W 10
—Leon Efrati, Milwaukee.....W 10
Sept. 18—Henry Huerta, Milwaukee.....W 10
Dec. 26—Henry Smith, Buffalo.....W 6
—Spider Armstrong .....KO 2
—Charley Roberts .....W 8
—Lee Sheppard .....W 10
—Eddie Scott .....W 8
—Mike Martyk .....WF 5
—Lefty Gwynne .....W 6
—Eddie Carson .....W 8
—Joe Marinelli .....L 10

1940

Jan. 1—Lee Sheppard, Buffalo.....W 8
Jan. 8—Harris Blake, Buffalo.....L 6
Jan. 15—Charley Roberts, Buffalo.....W 6
Jan. 22—Joe Marinelli, Dayton, O.....L 10
Feb. 15—Lee Sheppard, Rochester, N. Y..W 8
Mar. 4—Maxie Shapiro, N. Y. C.....L 8
Apr. 4—Lou Salica, Rochester.....D 10
May 29—Aurel Toma, Oakland, Cal.....L 10
July 1—Ritchie Shinn, San Francisco...D 4
Aug. 21—Chick Delaney, Oakland, Cal...D 10
Sept. 11—Chick Delaney, Oakland.....KO 2
Sept. 25—Baby Arizmendi, Oakland.....D 10
Oct. 11—Gene Espinoza, San Francisco...W 10
Nov. 11—Georgie Pace, Toronto.....D 10
Dec. 9—Jimmy Fox, Toronto.....KO 3

1941

Feb. 24—Kid Hatcher, Miami Beach.....L 10
Mar. 10—Jimmy Perrin, New Orleans...D 10
Apr. 7—Jimmy Perrin, New Orleans...KO 4
May 6—Guy Serean, New Orleans.....W 10
Sept. 8—Guy Serean, New Orleans.....W 10
Oct. 6—Nick Camarata, New Orleans...W 10
Oct. 26—Frankie Garcia, Louisville....KO 2

1942

Jan. 26—Larry Bolvin, Providence.....W 10
Feb. 27—Larry Bolvin, Providence.....KO 4
Mar. 23—Ted Christie, Providence.....KO 3
Apr. 13—Bill Speary, New Orleans.....W 10
May 4—Bobby Ivy, Providence.....L 10
May 28—Sammy Garcia, Hamilton.....KO 5
June 29—Vince Dell'Orto, New Orleans...L 10
July 27—Bobby Ivy, Providence.....L 10
Aug. 31—Davey Crawford, Providence...W 10
Sept. 21—Davey Crawford, Providence...D 10
Sept. 28—Vince Dell'Orto, New Orleans..W 10
Nov. 23—Curley St. Angelo, Providence KO 2
Dec. 11—Cleo Shans, Boston.....L 10

1943

Won N. B. A. featherweight title.
Jan. 18—Jackie Wilson, Providence ....W 15
(Won NBA Featherweight Title)
Mar. 18—Jackie Wilson, Boston .....W 15
(Retained Title)
Apr. 26—Tony Costa, Providence .....L 10
May 20—Lew Hanbury, Wash., D. C.....L 10
June 30—Phil Terranova, Hartford..KO by 3
July 31—Frankie Ryan, Mobile, Ala. ...KO 4
Aug. 16—Phil Terranova, N. Orleans.KO by 8
(Lost NBA Featherweight Title)
Oct. 1—Mike Martyk, Hamilton, Ont...W 10
Oct. 20—Juan Villalba, New Orleans ...W 10
Dec. 27—Phil Terranova, N. Orleans.KO by 6
(NBA Featherweight Title Match)

1944

Jan. 31—Chas. Cabey Lewis, Providence..L 10
June 6—Pat Demers, New Bedford.....L 10

1945

Mar. 20—Paul Reguejo, Los Angeles.....D 6
Apr. 24—Paul Reguejo, San Jose.....L 10

1946

May 13—Jackie Harris, Boston.....KO 8
June 4—Tommy Greb, Salem.....L 10
June 25—Jimmy Corti, Trenton.....L 8
July 2—Florient Desmarais, Man.....L 10
Oct. 16—Chico Morales, Memphis.....L 10
Nov. 7—Bobby Jackson, El Paso.....D 10
Nov. 29—Jackie Graves, Minneapolis
KO by 7
Dec. 4—Manny Ortega, El Paso....KO by 2

1947

June 4—Humberto Sierra, Miami...KO by 7

PHIL TERRANOVA

Born, Sept. 4, 1919, New York City. Nationality, Italian-American. Featherweight. Managed by Bobby Gleason.

1941

July 14—Marty Kopp, N. Y. City.....KO 1
July 21—Joey Agro, N. Y. C. .....D 4

1942

Jan. 20—Harry Diduck, N. Y. C.....W 6
Feb. 17—Billy Sanders, N. Y. C.....W 6
Mar. 3—Charley Aldrich, N. Y. C....KO 3
Mar. 24—Sonny Brents, N. Y. C.....W 6
Apr. 7—Joe Aponte Torres, N. Y. C...D 6
Apr. 21—Joe Aponte Torres, N. Y. C.....D 8
May 26—Johnny Marcelline, N. Y. C.....D 8
June 20—Bobby Henderson, Brooklyn...W 6
June 30—Chico Morales, N. Y. C.....W 8
July 21—Johnny Dell, N. Y. C.....L 8
Aug. 21—Johnny Dell, N. Y. C.....L 6
Sept. 10—Gus Levine, N. Y. C.....W 6
Oct. 27—Billy Pinti, White Plains .....L 8
Nov. 13—Frank Franconeri, N. Y. C.....W 6
Dec. 8—Aaron Seltzer, White Plains....W 8

1943

Jan. 5—Johnny Dell, Brooklyn .....KO 6
Jan. 23—Curley St. Angelo, Brooklyn ..KO 5
Mar. 5—Al Guido, N. Y. C.....W 8
Mar. 23—Lulu Costantino, Brooklyn.....W 8
Apr. 20—Angelo Callura, Hartford .....W 10
May 4—Billy Pinti, Hartford .....W 10
May 25—Chico Morales, Hartford .....W 10
June 4—Chalky Wright, N. Y. C....KO by 5
June 30—Jackie Callura, Hartford.....KO 3
July 13—Angelo Aviles, Hartford .....D 10
Aug. 16—Jackie Callura, N. Orleans...KO 8
(N. B. A. Featherweight Title)
Sept. 13—Juan Villaba, N. Orleans.....W 10
Sept. 21—Lefty La Chance, Hartford ....L 10
Oct. 6—Sammy Garcia, New Britain..KO 5
Oct. 18—Tony Costa, Providence .....L 10
Nov. 8—Harry Jeffra, Baltimore.....L 10
Dec. 27—Jackie Callura, N. Orleans....KO 6
(Title)

1944

Jan. 18—Richie Myashiro, Hartford....KO 4
Feb. 1—Pat Foley, Worcester.....KO 9
Feb. 14—Snooks Lacey, New Haven.....W 10
Feb. 28—Milton Bell, Louisville.....KO 5
Mar. 10—Sal Bartolo, Boston.....L 15
(Lost N. B. A. Featherweight title)
May 5—Sal Bartolo, Boston.....L 15
July 11—Snooks Lacey, New Bedford....W 10
July 21—Snooks Lacey, Worcester.....W 10
July 27—Charley Noel, Brooklyn.....W 8
Aug. 14—Vince Dell' Orto, Providence....L 10
Sept. 21—Frankie Rubino, Brooklyn....KO 4
Oct. 16—Vince Dell' Orto, Providence..W 10
Oct. 27—Georgie Knox, Worcester.....KO 3
Nov. 20—Harry Jeffra, N. Y. City.....D 10
Dec. 7—Charley Noel, Worcester.....W 10
Dec. 19—Leo Francis, Brooklyn.....KO 2

1945

Jan. 12—Charley Cabey Lewis, N. Y.....W 10
Feb. 19—Willie Pep, New York.....L 15
(World's Featherweight Championship)
Mar. 23—Leroy Willis, Detroit.....W 10
Apr. 13—Maxie Shapiro, Detroit.....W 10
May 11—Vince Del Orto, Boston.....W 10
June 25—Bernard Docusen, New Orleans..L 8
Aug. 16—Augie Lapara, Fort Hamilton..KO 1
Aug. 27—Jean Barriere, New York.....KO 4
Sept. 24—Leon Spencer, Detroit.....KO 8
Nov. 19—Oscar Lewis, Stamford.....KO 5
Nov. 23—Bill Eddy, Detroit.....W 10
Dec. 11—Ellis Phillips, Boston.....W 10
Dec. 22—Miguel Acevedo, Havana.....D 10

1946

Jan. 25—Steve Curley, New Orleans....KO 3
Feb. 8—Frankie Carto, New Orleans....W 10
Feb. 22—Charley Riley, St. Louis.....KO 6
Mar. 8—Jimmy Joyce, St. Louis.....W 10
Apr. 5—Aponte Torres, St. Louis.....W 10
Apr. 20—Leroy Jackson, Cleveland....KO 6
May 13—Freddy Russo, St. Louis.....W 10
June 3—Jimmy McAllister, St. Louis..KO 4
July 23—Sandy Saddler, Detroit.....W 10
Sept. 23—Willie Roache, St. Louis.....W 10
Oct. 30—Willie Roache, St. Louis.....W 10
Nov. 25—Oscar Calles, Caracas.....KO 10

1947

Jan. 27—Jimmy Allen, New Britain....KO 5
Feb. 7—Maxie Shapiro, N. Y. C.....L 10
Mar. 5—Humberto Zavala, St. Louis.....W 10
Mar. 19—Paulie Jackson, St. Louis.....KO 8
Apr. 30—Charley Riley, St. Louis...KO by 7
July 2—Bernie Bernard, N. Y. C.....W 8
July 22—Clem Custer, Toledo.....W 10
July 28—Jose Gonzales, New Orleans....L 10
Aug. 25—Tommy McGovern, Brooklyn...W 10
Sept. 3—Charley Riley, St. Louis...KO by 1
Dec. 11—Buddy Hayes, Worcester.....KO 6

1948

Jan. 5—Arthur King, Toronto.....L 8
Mar. 15—Spider Armstrong, Boston.....L 10
Apr. 19—Eddie Compo, New Haven.....L 8
May 24—Cliff Griffin, Lewiston.....KO 3

1949

May 25—Percy Paris, Worcester.....KO 6
June 8—Dom Saia, Worcester.....KO 3
June 20—Johnny De Fazio, Newark.....D 8
July 13—Guillermo Gimenez, N. Y. C....L 8

SAL BARTOLO

Born November 5, 1917, Boston, Mass. Nationality, Italian-American. Weight, 126 lbs. Managed by Lew Burston.

1937

Apr. 3—Art Nadeau, Boston.....KO 3
May 7—Sammy Caro, Boston.....KO 5
June 8—Emil Dumont, Boston.....KO 3
July 9—Norman Cournier, Boston.....W 6
Sept. 20—Red Hutchins, Holyoke.....L 6
Oct. 22—Eddie Hass, Boston.....L 6
Nov. 14—Tony Saunders, Boston.....W 6
Dec. 6—John Sorenson, Boston.....D 6

1938

Jan. 8—Sammy Garcia, Worcester.....W 6
Feb. 18—Tony Costa, Worcester.....W 6
Mar. 4—Eddie Hass, Boston.....W 8
Apr. 1—Tony Dupre, Boston.....L 10
May 2—Frankie Merrill, Boston.....KO 3
June 3—Tony Dupre, Boston.....D 10
July 15—Biff Lemieux, New Bedford...W 10
Aug. 14—Tony Costa, Worcester.....L 8
Sept. 3—Sammy Garcia, Boston.....W 6
Oct. 17—Tony Costa, Worcester.....W 8
Nov. 11—Tony Costa, Worcester.....W 10

1939

Feb. 3—Dave Barry, Worcester.....W 10
Feb. 17—Pete Scalzo, Boston.....L 10
Mar. 10—Tony Dupre, Worcester.....W 12
Apr. 14—Poison Ivy, Worcester.....W 10
Apr. 21—Johnny Compo, New Britain...W 10
May 2—Eddie Reed, Boston.....W 10
June 24—Poison Ivy, Hartford.....L 10
Aug. 8—Dusty Brown, Boston.....W 8
Sept. 25—Ginger Foran, New Bedford...W 10
Oct. 3—Al Reid, New York City.....L 8
Nov. 11—Dusty Brown, New Bedford...W 8
Dec. 28—Abe Denner, Boston.....W 10

1940

Jan. 18—Poison Ivy, Boston.....W 10
Feb. 1—*Abe Denner, Boston.....KO by 8
June 18—Paco Villa, N. Y. C.....W 8
July 17—Everett Rightmire, N. Y. C.....D 6
July 31—Everett Rightmire, N. Y. C. KO 4
Aug. 20—Bobby Ruffin, N. Y. C.....D 8
Aug. 29—Monty Pignatore, N. Y. C.....W 8
Oct. 12—Maxie Shapiro, N. Y. C.....D 8
Nov. 11—Maxie Shapiro, N. Y. C.....W 10
Nov. 25—Joey Fontana, N. Y. C.....L 8
*Bout stopped—broke ear drum.

1941

Feb. 5—Vince Dell Orto, N. Y. C.....W 8
Feb. 13—George Salamone, Boston.....W 10
Apr. 7—Johnny Cockfield, Baltimore KO 4
Apr. 21—Davey Crawford, Baltimore...W 10
May 22—Chalky Wright, N. Y. C.....L 8
July 9—Spider Armstrong, B'klyn....W 10
Sept. 11—Davey Crawford, Ft. Hamilton W 8
Oct. 20—Pedro Hernandez, Baltimore..L 10

1942

Jan. 16—Maxie Shapiro, N. Y. C.....L 8
Feb. 3—Maxie Shapiro, N. Y. C.....L 8
Feb. 20—Maxie Shapiro, N. Y. C.....L 8
June 9—Frankie Rubino, N. Y. C.....W 8
June 26—Jerry Zullo, Boston.....KO 9
July 29—Jimmy Gilligan, N. Y. C.....W 8
Aug. 4—Johnny Marcelline, N. Y. C.....W 8
Aug. 10—Larry Bolvin, Holyoke.....W 10
Sept. 10—Billy Pinto, Ft. Hamilton.....W 8
Sept. 21—Willie Roache, N. Y. C.....KO 6
Nov. 23—Davey Crawford, Holyoke.....W 10
Nov. 30—Larry Bolvin, Providence.....W 10
Dec. 14—Davey Crawford, Providence..W 10

1943

Jan. 22—Carmine Fatta, Boston.....KO 2
Feb. 26—Pedro Hernandez, N. Y. C.....W 10
Mar. 26—Joey Archibald, Boston.....W 10
Apr. 9—Willie Pep, Boston.....L 10
June 8—Willie Pep, Boston.....L 15
(Featherweight title bout)
July 20—Lefty La Chance, Hartford....KO 8
July 27—Jose Rozo, Brooklyn.....KO 1
Aug. 3—Henry Vasquez, Springfield....W 10
Aug. 10—Bobby McIntire, Brooklyn.....W 10
Sept. 10—Aaron Seltzer, N. Y. C.....W 10
Oct. 13—Billy Bates, Hartford.....KO 3
Nov. 1—Jimmy O'Tash, New Britain..KO 6
U. S. Maritime Service.

1944

Jan. 31—Willie Roache, N. Y. C.....W 8
Feb. 14—Frankie Rubino, N. Y. C.....W 10
Mar. 10—Phil Terranova, Boston .....W 15
(Won N. B. A. Featherweight Title)
Apr. 13—Johnny Cockfield, Harrisburg W 10
May 5—Phil Terranova, Boston.....W 15
(Title bout)
July 24—Mike Martyk, Buffalo.....W 10
Oct. 31—Mario Colon, Albany.....W 8
Dec. 15—Willie Roache, Boston.....W 15
(Title bout)

1945

Apr. 13—Gus Mell, Boston.....L 10
May 4—Gus Mell, Boston.....W 10
July 10—Al Pennino, Brooklyn.....W 8
July 27—Freddie Russo, N. Y. C.....W 10
Sept. 28—Maxie Shapiro, Boston.....W 10
Oct. 26—Pedro Firpo, Boston.....W 10
Nov. 19—Jock Leslie, New Orleans.....W 10

1946

Jan. 17—Vince Dell'Orto, Rochester.....W 10
Feb. 8—Paulie Jackson, Detroit.....W 10
Apr. 5—Dennis Pat Brady, Boston.....W 10
Apr. 15—Art Cooper, St. Louis.....KO 4
May 3—Spider Armstrong, Boston....KO 6
(Title bout)
June 7—Willie Pep, N. Y. C.....KO by 12
(For World Featherweight Title)

1949

Jan. 17—Bobby English, Boston.....KO 10
Jan. 25—Paulie Jackson, Salem.....W 10

JOE (SANDY) SADDLER

New York Negro Featherweight

Born, June 25, 1926, Boston, Mass. Managed by Jimmy and Charley Johnston.

1944

Mar. 7—Earl Roys, Hartford.....W 8
Mar. 21—Jock Leslie, Hartford.....KO by 3
Mar. 27—Al King, Holyoke.....KO 2
Apr. 17—Joe Landry, Holyoke.....KO 1

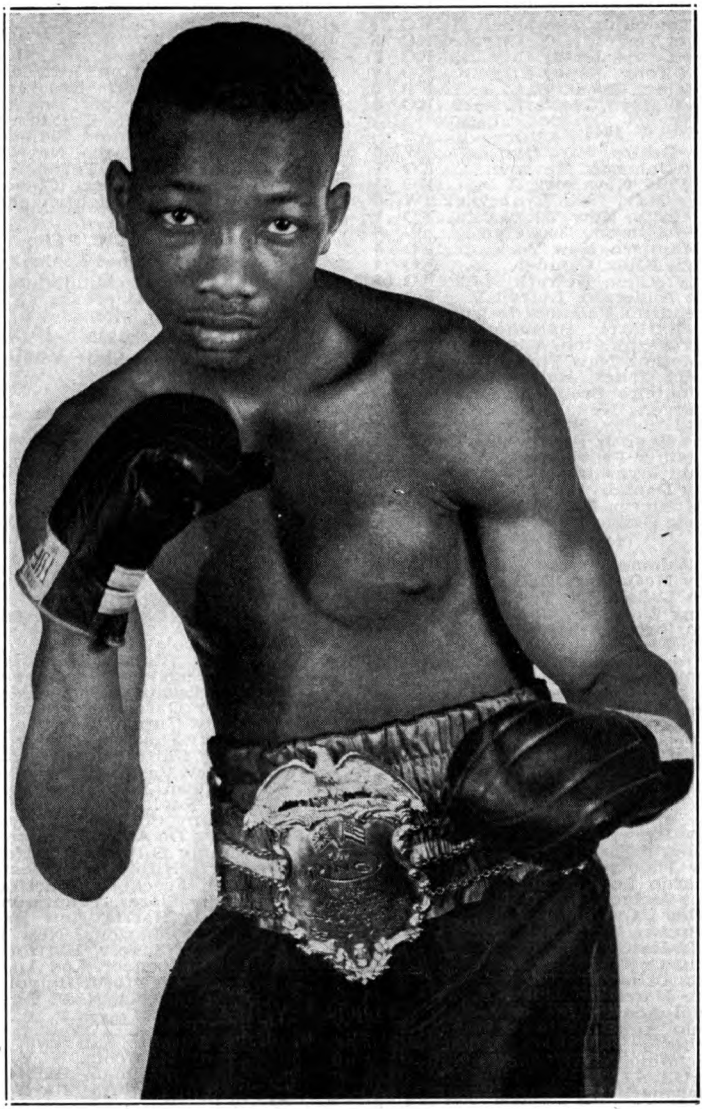

SANDY SADDLER
Former World Featherweight Champion

May 8—Joe Aponte Torres, Trenton....W 6
May 15—Joe Aponte Torres, Holyoke....W 6
May 23—Domingo Diaz, Jersey City....W 6
June 13—Joe Aponte Torres, Union City....W 8
June 15—Lou Alter, Fort Hamilton....L 6
June 23—Lou Alter, New York City....D 4
July 11—Clyde English, Dexter....W 6
July 18—Benny Saladino, Brooklyn....KO 3
July 25—Al Pennino, Brooklyn....W 6
Aug. 8—Georgie Knox, Brooklyn....KO 3
Aug. 18—Clifford Smith, New York City..W 6
Nov. 11—Manuel Torres, Brooklyn....W 6
Nov. 13—Ken Tompkins, Newark....KO 1
Nov. 24—Manuel Torres, N. Y. City....KO 5
Nov. 28—Percy Lewis, Jersey City....KO 1
Dec. 12—Young Tony, Jersey City....KO 2
Dec. 16—Earl Mintz, Brooklyn....KO 2
Dec. 26—Midget Mayo, Newark....KO 3

1945

Jan. 13—Tony Oshiro, Brooklyn....W 6
Jan. 15—Lucky Johnson, Newark....KO 1
Jan. 22—Joey Puig, New York....KO 1
Jan. 26—Benny May, New Brunswick..W 6
Feb. 19—Joey Gatto, New York....KO 1
Mar. 10—Harold Gibson, Brooklyn....W 6
Mar. 19—Joe Montiero, New York....KO 4
Mar. 22—Georgie Knox, Camden....KO 4
Apr. 2—Jimmy Allen, Newark....KO 1
Apr. 19—Willie Anderson, Detroit....KO 5
Apr. 30—Chillendrina Valencia, Detroit..KO 9
June 18—Caswell Harris, Baltimore....KO 3
June 25—Bobby Washington, Allentown..KO 2
June 29—Leo Methot, New York....KO 1
July 23—Herbert Jones, Baltimore....KO 3
July 24—Joe Monteiro, Brooklyn....KO 5
July 30—Lou Rivers, New York....KO 4
Aug. 16—Louis Langley, Brooklyn....KO 1
Aug. 20—Bobby English, Providence....KO 3
Aug. 27—Earl Mintz, Providence....KO 1
Sept. 21—Ritchie Myashiro, New York..W 6
Dec. 3—Benny Daniels, Holyoke....W 6
Dec. 14—Joe Monterio, Boston....W 8
Dec. 21—Filberto Osario, New York....W 6

1946

Jan. 17—Sam Zelman, Orange....KO 1
Feb. 18—Bobby McQuillan, Detroit....L 10
Apr. 8—Ralph LaSalle, N. Y. C....KO 1
Apr. 11—Johnny Wolgast, Atlantic City..W 8
Apr. 25—Pedro Firpo, Atlantic City....W 8
June 13—Cedric Flournoy, Detroit....KO 4
July 10—George Cooper, Brooklyn....KO 7
July 23—Phil Terranova, Detroit....L 10
Aug. 5—Dom Amoroso, Providence....KO 2
Aug. 22—Pedro Firpo, Brooklyn....W 10
Oct. 10—Jose Rodriguez, Atlantic City..KO 3
Nov. 12—Art Price, Detroit....W 10
Dec. 9—Clyde English, Holyoke....KO 3
Dec. 26—Lou Marquez, Jamaica....KO 2
Dec. 30—Leonard Caesar, Newark....KO 2

1947

Jan. 20—Dusty Brown, Holyoke....KO 4
Jan. 27—Humberto Zavala, N. Y. C....KO 7
Feb. 7—Larry Thomas, Asbury Park..KO 2
Mar. 8—Leonardo Lopez, Mex. City..KO 2
Mar. 29—Carlos Malacara, Mexico City..W 10
Apr. 14—Charley Cabey Lewis, N. Y. C..W 10
May 2—Joe Brown, New Orleans....KO 3
May 9—Melvin Bartholomew, New Orl..W 10
June 3—Jimmy Carter, Washington....D 10
July 26—Oscar Calles, Caracas....KO 5
Aug. 14—Leslie Harris, Atlantic City..KO 5
Aug. 29—Miguel Acevedo, N. Y. C....KO 8
Sept. 17—Angelo Ambrosano, Jamaica..KO 2
Oct. 3—Humberto Sierra, Minneapolis..L 10
Oct. 13—Al Pennino, N. Y. C....KO 4
Oct. 26—Lino Garcia, Caracas....KO 5
Nov. 9—El Barquerito, Caracas....KO 5
Dec. 5—Lino Garcia, Havana....KO 3
Dec. 13—Orlando Zuluta, Havana....W 10

1948

Feb. 2—Charlie Noel, Holyoke....W 10
Feb. 9—Joey Angelo, New York....W 10
Mar. 5—Archie Wilmer, New York....W 8
Mar. 8—Thompson Harmon, Holyoke..KO 8
Mar. 23—Bobby Timpson, Hartford....W 10
Apr. 10—Luis Monagas, Caracas....KO 3
Apr. 17—Jose Diaz, Caracas....KO 8
Apr. 26—Young Tanner, Aruba, D.W.I..KO 5
May 24—Harry La Sane, Holyoke....W 10
June 29—Chico Rosa, Honolulu....L 10
Aug. 16—Kid Zefine, Panama....KO 2
Aug. 23—Aguila Allen, Panama....KO 2
Oct. 11—Willie Roache, New Haven....KO 3
Oct. 29—Willie Pep, New York....KO 4
(Won World Featherweight Title)
Nov. 19—Tomas Beato, Bridgeport....KO 2
Nov. 29—Dennis Pat Brady, Boston....W 10
Dec. 7—Eddie Giosa, Cleveland....KO 2
Dec. 17—Terry Young, New York....KO 10

1949

Jan. 17—Young Finnegan, Panama....KO 5
Feb. 11—Willie Pep, N. Y. C....L 15
(Lost World Featherweight title)
Mar. 21—Felix Ramirez, Newark....W 10
Apr. 18—Ermano Bonetti, Philadelphia KO 2
June 2—Jim Keery, London....KO 4
June 23—Luis Ramos, N. Y. C....KO 5
July 15—Gordon House, N. Y. C....KO 5
Aug. 2—Chuck Burton, Pittsfield....KO 5
Aug. 8—Johnny Rowe, Brooklyn....KO 8
Aug. 24—Alfredo Escobar, Los Angeles KO 9
Sept. 2—Harold Dade, Chicago....W 10
Sept. 20—Proctor Heinold, Schenectady KO 2
Oct. 28—Paddy DeMarco, New York....KO 9
Nov. 7—Leroy Willis, Toledo....W 10
Dec. 6—Orlando Zulueta, Cleveland....W 10
(For vacant jr. lightweight title)

WILLIE PEP

(William Papaleo)

Born, Sept. 19, 1922, Middletown, Conn. Nationality, Italian-American. Featherweight. Height, 5 ft. 5½ in. Managed by Lou Viscusi.

1938

Won the Connecticut State Amateur Flyweight Championship.

1939

Won the Connecticut State Amateur Bantamweight Championship.

1940

July 3—James McGovern, Hartford....W 4
July 25—Joey Marcus, Hartford, Conn..W 4
Aug. 8—Joey Wasnick, New Haven....KO 3
Aug. 29—Tommy Burns, Hartford, Ct..KO 1
Sept. 5—Joey Marcus, New Britain....W 6
Sept. 18—Jack Moore, Hartford....W 6
Oct. 3—Jimmy Riche, Waterbury....KO 3
Nov. 22—Carlo Duponde, New Britain..KO 6
Nov. 29—Frank Topazio, New Britain..KO 5
Dec. 6—Jim Mutane, New Britain....KO 2

1941

Jan. 28—Augie Almeda, New Haven...KO 6
Feb. 3—Joe Echevarria, Holyoke, Mass..W 6
Feb. 10—Don Lyons, Holyoke, Mass....KO 2
Feb. 17—Ruby Garcia, Holyoke, Mass...W 6
Mar. 3—Ruby Garcia, Holyoke, Mass...W 6
Mar. 25—Marty Shapiro, Hartford, Conn..W 6
Mar. 31—Joey Gatto, Holyoke, Mass....KO 2
Apr. 14—Henry Vasquez, Holyoke....W 6
Apr. 22—Mexican Joey Silva, Hartford..W 6
May 6—Lou Puglose, Hartford....KO 2
May 12—Johnny Cockfield, Holyoke....W 6
June 24—Eddie De Angelis, Hartford....KO 3
July 16—Jimmy Gilligan, Hartford....W 8
Aug. 1—Harry Hitlian, Manchester....W 6
Aug. 5—Paul Frechette, Hartford....KO 3
Aug. 12—Eddie Flores, Thompsonville..KO 1
Sept. 26—Jackie Harris, New Haven...KO 1
Oct. 10—Carlos Manzana, New Haven...W 8
Oct. 22—Connie Savoie, Hartford....KO 2
Nov. 7—Billie Spencer, Los Angeles....W 4
Nov. 24—Dave Crawford, Holyoke....W 8
Dec. 12—Ruby Garcia, N. Y. C....W 4

1942

Jan. 8—Joey Rivers, Fall River....KO 4
Jan. 16—Sammy Parrota, N. Y. C....W 4
Jan. 27—Abie Kaugman, Hartford....W 8
Feb. 10—Angelo Callura, Hartford....W 8
Feb. 24—Willie Roach, Hartford....W 8
Mar. 18—Johnny Compo, New Haven...W 8
Apr. 14—Spider Armstrong, Hartford...KO 4
May 4—Curley Nichols, New Haven....W 8
May 12—Aaron Seltzer, Hartford....W 8
May 26—Joey Iannotti, Hartford....W 8
June 23—Joey Archibald, Hartford....W 10
July 21—Abe Denner, Hartford....W 12
Aug. 1—Joey Silva, Waterbury....KO 7
Aug. 10—Pedro Hernandez, Hartford....W 10
Aug. 20—Nat Litfin, West Haven....W 10
Sept. 1—Bobby Ivy, Hartford....KO 10
Sept. 10—Frank Franconeri, N. Y. C....KO 1
Sept. 22—Vince Dell'Orto, Hartford....W 10
Oct. 16—Joey Archibald, Providence....W 10
Oct. 5—Bobby McIntire, Holyoke....W 10
Oct. 27—George Zengaras, Hartford....W 10

Nov. 20—Chalky Wright, New York City W 15
(Won the world featherweight championship)
Dec. 14—Joe Aponte Torres, Wash., D. C. KO 7
Dec. 21—Joey Silva, Jacksonville KO 9

1943

Jan. 4—Vince Dell'Orto, New Orleans W 10
Jan. 19—Bill Speary, Hartford W 10
Jan. 29—Allie Stolz, N. Y. C. W 10
Feb. 11—Davey Crawford, Boston W 10
Feb. 15—Bill Speary, Baltimore W 10
Mar. 2—Lou Transparenti, Hartford KO 6
Mar. 19—Sammy Angott, N. Y. C. L 10
Mar. 29—Bobby McIntire, Detroit W 10
Apr. 9—Sal Bartolo, Boston W 10
Apr. 19—Angel Aviles, Tampa W 10
Apr. 26—Jackie Wilson, Pittsburgh W 12
June 8—Sal Bartolo, Boston W 15
(Title fight)

In U. S. Navy.
Honorably discharged—Jan., 1944.

1944

Apr. 4—Leo Francis, Hartford W 10
Apr. 20—Harold Snooks Lacey, New Haven W 10
May 1—Jackie Leamus, Philadelphia W 10
May 19—Frankie Rubino, Chicago W 10
May 23—Joey Bagnato, Buffalo KO 2
June 6—Julie Kogon, Hartford W 10
July 7—Willie Joyce, Chicago W 10
July 17—Manuel Ortiz, Boston W 10
Aug. 4—Lulu Constantino, Waterbury W 10
Aug. 29—Joey Peralta, Springfield W 10
Sept. 19—Charley Cabey Lewis, Hartford KO 8
Sept. 29—Chalky Wright, New York City W 15
Oct. 25—Jackie Leamus, Montreal W 10
Nov. 14—Charley Cabey Lewis, Hartford W 10
Nov. 27—Pedro Hernandez, Washington W 10
Dec. 5—Chalky Wright, Cleveland W 10

1945

Inducted into U. S. Army.

1945

Jan. 23—Ralph Walton, Hartford W 10
Feb. 5—Willie Roache, New Haven W 10
Feb. 19—Phil Terranova, New York W 15
(Successfully defended title)
Oct. 30—Paulie Jackson, Hartford W 8
Nov. 5—Mike Martyk, Buffalo KO 5
Nov. 26—Eddie Giosa, Boston W 10
Dec. 5—Harold Gibson, Lewiston W 10
Dec. 13—Jimmy McAllister, Baltimore D 10

1946

Jan. 15—Johnny Virgo, Buffalo KO 2
Feb. 13—Jimmy Joyce, Buffalo W 10
Mar. 1—Jimmy McAllister, N. Y. City KO 2
Mar. 26—Jackie Wilson, Kansas City W 10
Apr. 8—Georgie Knox, Providence KO 3
May 6—Ernie Petrone, New Haven W 10
May 13—Joey Angelo, Providence W 10
May 22—Aponte Torres, St. Louis W 10
May 27—Jimmy Joyce, Minneapolis W 8
June 7—Sal Bartolo, N. Y. City KO 12
(Title Bout)
July 10—Harold Gibson, Buffalo KO 7
July 25—Jackie Graves, Minneapolis KO 8
Aug. 26—Doll Rafferty, Milwaukee KO 6
Sept. 4—Walter Kolby, Buffalo KO 5
Sept. 17—Lefty LaChance, Hartford KO 3
Nov. 1—Paulie Jackson, Minneapolis W 10
Nov. 15—Tomas Beato, Waterbury KO 2
Nov. 27—Chalky Wright, Milwaukee KO 3

1947

June 17—Victor Flores, Hartford W 10
July 1—Joey Fortuna, Albany KO 5
July 8—Leo LeBrun, Norwalk W 8
July 11—Jean Barriere, No. Adams KO 4
July 15—Paulie Jackson, New Bedford W 10
July 23—Humberto Sierra, Hartford W 10
Aug. 22—Jock Leslie, Flint KO 12
(Title)
Oct. 21—Jean Barriere, Portland, Me. KO 1
Oct. 27—Archie Wilmer, Phila. W 10
Dec. 22—Alvara Estrada, Lewiston W 10
Dec. 30—Lefty La Chance, Manchester KO 8

1948

Jan. 6—Pedro Biesca, Hartford W 10
Jan. 12—Jimmy McAllister, St. Louis W 10
Jan. 19—Joey Angelo, Boston W 10
Feb. 24—Humberto Sierra, Miami KO 10
(World Featherweight Title Bout)
May 7—Leroy Willis, Detroit W 10
May 19—Charley (Cabey) Lewis, Milw. W 10
June 17—Miguel Acevedo, Minneapolis W 10
June 25—Luther Burgess, Flint W 10
July 28—Young Junior, Utica KO 1
Aug. 3—Ted Davis, Hartford W 10
Aug. 17—Ted Davis, Hartford W 10
Sept. 2—Johnny Dell, Waterbury KO 8
Sept. 10—Paddy DeMarco, N. Y. C. W 10
Oct. 12—Chuck Burton, Jersey City W 8
Oct. 19—John LaRusso, Hartford W 10
Oct. 29—Sandy Saddler, New York KO by 4
(Lost World Featherweight Title)
Dec. 20—Hermie Freeman, Boston W 10

1949

Jan. 17—Teddy Davis, St. Louis W 10
Feb. 11—Sandy Saddler, N. Y. C. W 15
(Won World Featherweight title)
Apr. 27—Elis Ask, Detroit Exh. 4
May 25—Mel Hammond, St. Paul Exh. 4
June 6—Luis Ramos, New Haven W 10
June 14—Al Pennino, Pittsfield W 10
June 20—John LaRusso, Springfield W 10
July 12—Jean Mougin, Syracuse W 10
Sept. 2—Miguel Acevedo, Chicago Exh. 4
Sept. 20—Eddie Compo, Waterbury KO 7
(Title bout)
Dec. 12—Harold Dade, St. Louis W 10

BANTAMWEIGHT DIVISION

JIMMY BARRY

Born, March 7, 1870, Chicago, Ill. Nationality, Irish-American. Weight, 105 to 115 lbs. Height, 5 ft. 2 in.

1891

Knockouts: Fred Larson, 1; Dick Ward, 3; Tom Cassidy, 2; Young Cransden, 3; Joe O'Leary, 3; Jockey Sloane, 3; Joe Gates, 2; Jack Ghetlain, 1; Jack Kelly, 1; Young Lyons, 1; Al Newman, 1; Won: Jack Miller, 4; Tom Cassidy, 6; Barney McCall, 4; Spud Murphy, 4.

1892

Feb. 1—Billy Wellington, Chicago W 6
Feb. 10—Shorty Cleveland, Chicago KO 4
Feb. 20—Dan Rowan, Chicago KO 4
Mar. 2—Billy Joyce, Chicago KO 3
Mar. 12—Paddy Snow, Chicago KO 2
Apr. 3—Jack Smith, Chicago W 5
May 10—Kid Corbett, Chicago W 4
June 8—Romeo Durand, Chicago W 4
July 4—Dick Reddy, Chicago KO 4
Aug. 8—Young Moron, Chicago KO 2
Sept. 3—Frank Murphy, Springfld., Ill. KO 7
Oct. 11—Joe Gates, Chicago W 6

1893

Jan. 8—Max Eaufeldt, Chicago KO 1
Jan. 20—Dave Ross, Chicago KO 2
Feb. 12—Billy Murphy, Chicago KO 1
Mar. 20—Jockey Stanton, Chicago KO 2
Apr. 5—Lou Simmons, Chicago W 6
July 10—Jimmy Shea, Roby, Ind. KO 4
Aug. 7—Con Sheenan, Chicago W 5
Sept. 6—Tom Cassidy, Chicago KO 6
Nov. 13—Jack Fitzgerald, Chicago W 4

1894

Jan. 22—Joe Cranston, Chicago KO 3
Feb. 6—Joe McGrath, Chicago KO 3
Feb. 28—Bob Costello, Chicago KO 2
June 2—Jimmy Gorman, New Orleans W 11
July 3—Harry Brooks, Bradford Falls W 4
Sept. 15—Casper Leon, Lamont, Ill. KO 28
(Claimed Bantamweight Title)
Nov. 14—George Church, Chicago W 8

1895

Mar. 21—Joe Bertrand, Chicago KO 5
Mar. 30—Casper Leon, Chicago D 14
(Police interferred)
July 25—Dave Ross, Boston, Mass. KO 2
Sept. 30—Jack Lynch, Philadelphia ND 4
Oct. 21—Jack Madden, Maspeth, L. I. KO 4

1896

Jan. 12—Young Lyons, Chicago KO 1
Feb. 18—Young Spitz, Chicago KO 8
Mar. 15—Jim McGuire, Chicago KO 2
Apr. 20—Joe O'Donnell, Chicago KO 3
Aug. 11—Steve Flanagan, Philadelphia W 6

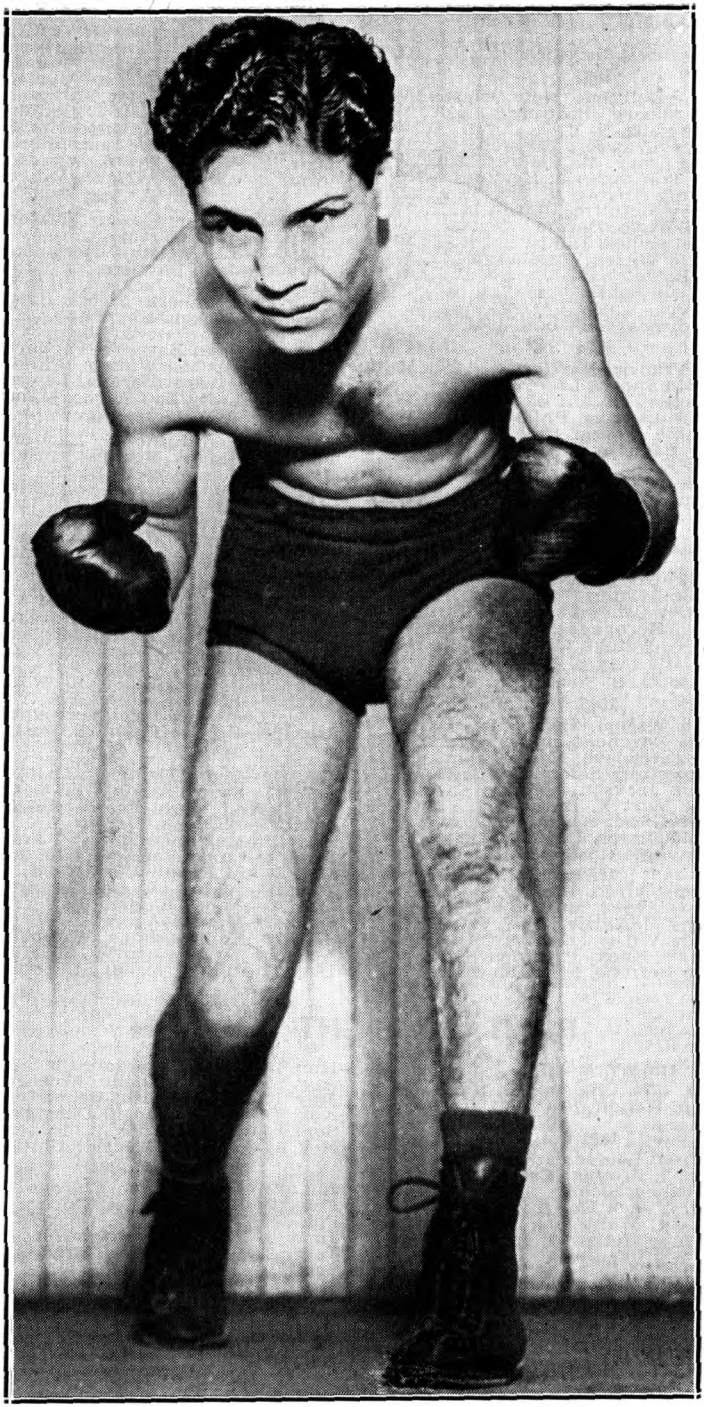

MANUEL ORTIZ
World Bantamweight Champion

1897

Jan. 10—Harry Dally, Chicago.....KO 2
Jan. 18—Jack Berger, Chicago.....KO 1
Jan. 30—Sammy Kelly, New York.....D 20
Mar. 1—Jack Ward, New York.....W 20
Apr. 27—Jimmy Anthony, San Fran.....W 20
Dec. 6—Walter Croot, London, Eng...KO 20
(Won World Bantamweight Title)
(Croot died of brain injury. Barry exonerated.)

1898

Mar. 17—Johnny Connors, Chicago .....W 6
Mar. 26—Johnny Ritchie, Chicago .....W 6
Apr. 18—Billy Rotchford, Chicago.....D 6
May 30—Casper Leon, New York.....D 20
June 3—Steve Flanagan, Philadelphia...D 6
Oct. 31—Frank Bartley, Chicago.....D 4
Nov. 21—Casper Leon, Chicago.....D 6
Dec. 29—Casper Leon, Davenport, Iowa...D 20

1899

Sept. 1—Harry Harris, Chicago .....D 6
Barry retired, undefeated.
Died, 1943, Chicago, Ill.

HARRY HARRIS

Born, November 18, 1880, Chicago, Ill. Weight, 115 lbs. Height, 5 ft. 7½ in.

1896

Apr. 5—Dennis Mahoney, Chicago.....W 5
June 12—Young Sweeney, Chicago.....W 4
Sept. 2—Archie Bernard, Chicago.....KO 2

1897

Oct. 4—Dave Rosenberg, Chicago.....W 3
Oct. 16—Lee LaBlanche, Chicago.....W 4
Nov. 3—Chick Brooker, Chicago.....W 3
Nov. 18—Lee LaBlanche, St. Louis.....W 4
Dec. 14—John Whitecraft, Flint, Mich...KO 3
Dec. 27—Morris Rauch, Chicago .....D 6

1898

Mar. 7—Link Pope, Chicago .....W 6
Mar. 19—Harry Sincere, Chicago.....W 6
Apr. 2—Morris Rauch, Chicago .....W 6
Apr. 16—Dan Lucas, Chicago .....W 6
Sept. 9—Geo. Ross, New York.....W 10
Sept. 24—"Tut" Reilly, New York.....KO 9
Oct. 14—Billy Trueman, New York....KO 6
Nov. 12—Pinky Evans, Brooklyn.....W 10
Nov. 22—Charley Roden, N. Y. .....KO 9

1899

Jan. 24—Kid Purdy, Chicago .....W 6
Jan. 28—George Pardy, Chicago .....W 6
Feb. 7—Steve Flanagan, Chicago.....L 6
Feb. 24—Dick Sleif, Chicago .....KO 1
Mar. 17—Larry Lacey, Chicago .....W 6
May 19—Aus. Billy Murphy, Chicago...KO 4
July 7—Sig. Hart, Davenport .....W 15
Aug. 4—Sig. Hart, Clinton .....KO 6
Aug. 10—Joe Huguelett, Davenport.....K 3
Sept. 1—Jimmy Barry, Chicago .....D 6
Sept. 22—Steve Flanagan, Chicago.....D 6
Oct. 14—Steve Flanagan, Chicago.....D 6
Nov. 14—Billy Casey, Chicago .....KO 5

1900

Jan. 20—Kid Abel, Chicago .....KO 3
Jan. 27—Kid Carter, Chicago .....KO 2
May 25—Morris Rauch, Chicago .....D 6
May 29—Buddy Ryan, Chicago .....W 6
July 7—Tony Moran, New York .....W 10
Sept. 21—Paddy Donovan, Philadelphia ND 6
Oct. 2—Jack Ryan, Chicago .....W 6
Oct. 16—Casper Leon, Chicago .....W 6
Oct. 26—Johnny Reagan, Chicago .....W 6
Oct. 30—Kid McFadden, Chicago.....W 6
Nov. 27—Clarence Forbes, Chicago.....L 6
Feb. 28—Kid Abel, Chicago .....D 6

1901

Mar. 18—Pedlar Palmer, England.....W 15
(For Vacant World's Bantamweight Title)
Al Kirk, Chicago .....KO 3

1902

Won over Danny Dougherty, 6. Beat Kid Abel, 3 rds. by K. O., also beat Jack Chambers in 6 by K. O. Beat Jack Goodman in 6 and again in 3. Draw with Austin Rice, 6.

1907

Won from Tommy Murphy on foul in 8 rds.

HARRY FORBES

Born, May 13, 1879, Rockford, Ill. Nationality, Irish-American. Weight, 118 pounds. Height, 5 ft. 4 in.

1897

Jan. 16—Joe Sturch, Chicago .....L 4
Apr. 10—Morris Rauch, Chicago .....W 6
May 1—Fred Wolf, Chicago .....W 4
July 10—Mike Bartley, Chicago.....KO 2
Aug. 28—Ned Hanlon, Chicago .....KO 1
Sept. —Fred Woods, Chicago.....D 5
Oct. 23—Joe Sturch, Chicago .....W 4
Nov. 30—Morris Rauch, Chicago .....W 6
Nov. —Eddie Carroll, Chicago .....W 6
Dec. 12—John Gallagher, Chicago.....KO 5
Dec. 21—Billy Boyd, Chicago .....W 4
Dec. 30—Barney McCall, Chicago.....W 6

1898

Jan. 15—Tom Cooney, Chicago .....W 2
Jan. 20—Barney McCall, Chicago.....D 5
Feb. —Johnny Richie, Chicago.....L 6
Feb. 21—Joe Bertrand, Chicago .....D 6
July 13—Barney McCall, Chicago .....KO 4
July 18—Larry Lacey, Chicago .....KO 4
Aug. 6—Maxey Haugh, Brooklyn.....KO 7
Aug. 13—Billy Barrett, Brooklyn.....W 10
Sept. 2—Patsy Donovan, New York.....W 4
Sept. 10—Jack Ward, Brooklyn.....WF 6
Oct. 1—Terry M'Govern, Brooklyn..KO by 15
Oct. 8—John Whittaker, Chicago.....D 6
Oct. 22—Casper Leon, Chicago .....D 6
Nov. 5—Jimmy Rose, Brooklyn .....WF 14
Nov. 11—Syd. Huntington, Milwaukee..ND 4
Nov. 16—George Hall, Chicago .....W 6
Dec. 10—Willie Purdy, Chicago .....W 6
Dec. 15—John Whittaker, Milwaukee...W 6
Dec. 19—Tim Callahan, Chicago .....D 6
Dec. 24—Eddie Sprague, Chicago.....W 6

1899

Jan. 30—Billy Smith of Phil., Chicago..W 6
Feb. 3—Billy Boyd, Chicago .....W 6
Mar. 11—Billy Smith, Chicago .....W 6
Mar. 25—Eddie Sprague, Chicago .....W 6
Mar. 31—Eddie Lenny, Toronto.....W 20
Apr. 19—Kid Ryan, Springfield, Ill.....W 6
Apr. 29—"Aus" Billy Murphy, Chicago..W 4
May 6—Billy Smith, Chicago .....D 6
May 29—Billy Smith, St. Louis.....W 13
July 4—Ed. Sprague, Bloomington, Ill..KO 12
July 28—Billy Rochford, Chicago.....WF 1
Aug. 25—Billy Rochford, Chicago.....W 6
Sept. 11—Eddy Lenny, Coney Island.....D 25
Sept. 19—Ed. Sprague, Peoria, Ill.....W 12
Dec. 1—Oscar Gardner, Chicago.....D 6
Dec. 10—Tim Callahan, Chicago.....D 6
Dec. 18—Dan McMahon, Michigan City..ND 6
Dec. 22—Terry McGovern, N. Y.....KO by 2
(Bantamweight Title Bout)

1900

Jan. 6—Young Simister, Brooklyn.....D 20
Jan. 20—Walter Bloom, Chicago.....W 6
Jan. 26—Morris Rauch, Chicago .....D 6
Mar. 17—Benny Yanger, Chicago.....L 5
Apr. 22—Jim Ryan, Kensington.....KO 3
May 15—Fred O'Neil, Chicago .....W 1
June 1—Oscar Gardner, Chicago ...KO by 1
June 2—Young Herzog, Chicago.....KO 3
June 15—Young Gustavson, Chicago....KO 3
July 4—Walter Bloom, Bloomington....W 20
July 26—Jack Ryan, Aurora.....D 6
Sept. 6—Casper Leon, St. Joseph.....D 20
(For Vacant Banthamweight Title)
Nov. 12—Casper Leon, Chicago.....W 6

1901

Apr. 2—Casper Leon, Memphis.....W 15
(Won Vacant Bantamweight Title)
June 30—Jack O'Keefe, Rockford .....D 15
Nov. 4—Abe Attell, St. Louis.....W 15
Nov. 11—Dan Dougherty, St. Louis....KO 2
Dec. 19—Billy Rotchford, Chicago.....KO 1

1902

Jan. 23—*Dan Dougherty, St. Louis....KO 4
Feb. 27—*Tommy Feltz, St. Louis.....W 15
Mar. 13—Kid Goodman, Chicago .....W 6
May 1—Johnny Reagan, St. Louis.....D 20
June 13—Young Devaney, Denver.....W 10
July 28—Mike Memsic, Chicago .....W 6
Aug. 11—Tommy Feltz, Chicago .....W 6
Sept. 4—Biz Mackey, South Bend.....W 2
Nov. 3—Geo. Halliday, Chicago .....W 1
Nov. 3—Billy Finucane, Chicago.....W 6
Nov. 10—Abe Attell, Chicago .....D 6

Nov. 28—Morris Rauch, Chicago.....W 6
Dec. 23—Frank Neil, Oakland.....W 7
*Title Bout.

1903

Feb. 27—*Andy Tokell, Detroit.....W 10
Mar. 24—Johnny Kelly, Kansas City....KO 9
Apr. 13—Jimmy Devine, Philadelphia..KO 4
Apr. 16—Biz Mackey, Findlay.....W 10
Apr. 20—Tommy Love, Philadelphia..ND 6
May 26—Morris Rauch, Kansas City....W 15
June 22—Danny Dougherty, Phila.....ND 6
Aug. 13—Frankie Neil, San Fran....KO by 2
(Lost Bantamweight Title)
Sept. 10—Kid McFadden, Boston.....KO 10
Sept. 18—Tommy Love, Philadelphia..ND 6
Oct. 14—Tommy Feltz, Detroit.....D 10
*Title Bout.

1904

Jan. 4—Abe Attell, Indianapolis.....D 10
Feb. 1—Abe Attell, St. Louis.....KO by 5
Feb. 13—Johnnie Kelly, Chicago.....KO 3
June 17—Frankie Neil, Chicago.....KO by 3
(Bantamweight Title Bout)
Sept. 9—Mike Margovey, Denver.....KO 3
Nov. 25—Joe Cherry, Saginaw.....KO 13
Dec. 2—Paddy Nee, Kalamazoo.....D 10

1905

Jan. 27—Joe Cherry, Saginaw.....KO 1
Feb. 21—Paddy Nee, Indianapolis.....W 10
May 10—Abe Attell, Detroit.....L 10
June 15—Biz Mackey, Findlay.....L 10
Sept. 5—Bruce Shearer, Bloomington..KO 5
Oct. 31—Young Garfield, Peoria.....KO 3

1906

Mar. 5—Tommy O'Toole, Phila.....ND 6
Mar. 26—Morris Rauch, Springfield, Ill..D 6
Sept. 4—Bruce Shearer, Chenoa, Ill...KO 4

1907

May 28—Tom Ryan, Menominee, Mich..W 6

1910

Feb. 8—George Ramsey, Troy, N. Y..KO 2
Feb. 14—Jos. Coster, New York.....KO 8
Feb. —Abe Attell, Troy, N. Y.....KO by 7
Sept. 11—Joe Hennesy, Chicago.....KO 3
Nov. 8—Kid Hogan, Pittsburgh.....W 6
Dec. 21—Earl Denning, Windsor, Ont...W 8

1911

Jan. 25—Mike Bartley, Fort Wayne....KO 4
Mar. 28—Johnny Coulon, Kenosha, Wis..ND 10
Apr. 18—Young Britt, South Bend, Ind..KO 1
May 8—Young Fitzgerald, Gary, Ind..KO 3
June 15—Joe Homeland, Janesville, Wis.
ND 8
July 4—Young Togo, McAlester, Okla..D 15
July 27—Joe Homeland, Aurora, Ill.....KO 5
Sept. 4—Earl Denning, Aurora, Ill.....ND 6
Oct. 10—Sammy Kellar, Cleveland, O...D 10
Nov. 14—Charley Goldman, New York..ND 10
Nov. 17—Young Ketchel, New York....ND 10

1912

Jan. 22—Johnny Coulon, Kenosha, Wis.
KO by 3
July 22—Oscar Williams, Paducah, Ky.
KO by 2

Died Dec. 19, 1946, Chicago, Ill.

FRANKIE NEIL

(Francis James Neil)

Born, July 25, 1883, San Francisco. Nationality, Irish-American. Weight, 115-118 lbs. Height, 5 ft. 5½ in.

1900

Nov. 8—Chas. Anderson, San Fran.....KO 1
Nov. 19—John Scott, San Francisco....KO 1
Dec. 20—George Gibbs, San Francisco..KO 1
Dec. 23—Ivy Powell, San Francisco....KO 2
Dec. 27—Eddie Hanlon, San Francisco....L 4

1901

Jan. 12—Kid Goldie, San Francisco....KO 1
Jan. 17—Kid Goldie, San Francisco....KO 1
Jan. 26—Kid Malone, San Francisco....KO 1
Feb. 2—Jack Kane, San Francisco.....D 4
Feb. 15—George Dougherty, San Fran..KO 3
Mar. 3—John Margarini, San Fran.....KO 2
Mar. 15—Jack Kane, San Francisco....KO 1
Mar. 21—Geo. White, San Francisco.....D 4
Apr. 19—Dave Gilmore, San Fran.....KO 1
Apr. 26—Henry Baker, San Francisco..KO 1
June 6—H. McLaughton, San Fran.....KO 2
June 20—Tommy Dixon, San Fran.....KO 1
July 31—Eddie Hanlon, San Francisco....L 4

1902

Mar. 12—Robbie Johnson, San Fran....KO 2
Apr. 11—Eddie Hanlon, Oakland, Cal....D 15
Dec. 23—Harry Forbes, Oakland, Cal.....L 7
(Bantamweight Title Bout)

1903

Jan. 15—Clarence Forbes, San Fran...KO 6
Aug. 13—Harry Forbes, San Francisco..KO 2
(Won Bantamweight Title)
Sept. 4—*Billy DeCoursey, Los Ang..KO 15
Oct. 16—*Johnny Reagan, Los Angeles..D 20
*Title Bout.

1904

May 27—Tommy Moore, Chicago.....KO 1
June 17—*Harry Forbes, Chicago.....KO 3
July 27—Hugh McGovern, Phila.....ND 6
Aug. 31—Tom Murphy, Philadelphia..ND 6
Oct. 17—Jem Bowker, London.....L 20
(Lost Bantamweight Title)
*Title Bout.

1905

Jan. 31—Dick Hyland, San Francisco..KO 15
July 28—Harry Tenny, Colma, Cal.....W 25

1906

Feb. 28—Harry Tenny, San Francisco..KO 14
July 4—Abe Attell, Los Angeles.....L 20
Aug. 7—Harry Baker, Los Angeles.....L 20
Nov. 22—Owen Moran, San Fran.....KO by 16

1908

Jan 31—Abe Attell, San Francisco..KO by 13
May 6—Ad Wolgast, Milwaukee.....L 10
Aug. 13—Fred O'Brien, N. Y. C.....ND 6
Sept. 5—Jack Langdon, Philadelphia..KO 6
Sept. 19—Tommy O'Toole, Philadelphia..ND 6
Oct. 2—Frankie Moore, Philadelphia..ND 6
Oct. 3—Joe Wagner, Pittsburgh, Pa...ND 6
Oct. 19—Joe Wagner, N. Y. C.....ND 6
Dec. 15—Owen Moran, Boston.....L 12

1909

Feb. 18—Boyo Driscoll, N. Y. C.....ND 10
Mar. 1—Kid Beebe, Schenectady, N. Y. ND 10
Mar. 23—Abe Attell, Brooklyn.....ND 10
Apr. 26—Owen Moran, New Haven....ND 12
May 4—Young Britt, Baltimore.....WF 11
May 14—Bert O'Donnell, Wilkes-Barre..ND 6
June 19—Monte Attell, Colma, Cal...KO by 18
Sept. 10—Patsy McKenna, Vancouver, B. C.....KO 1
Sept. 30—Billy Lauder, Vancouver, B. C..L 15

JOE BOWKER

Born, July 20, 1882, London, England. Nationality, English. Weight, 122 lbs. Height, 5 ft. 3½ in.

1901

Jan. 14—Won 115 pound novices' competition at N. S. club (64 entries).
Jan. 21—Jack Guyon, London.....W 6

1902

Feb. 2—A. Wheeler, London.....W 5
Mar. 10—Harry Paul, London.....W 10
Apr. 21—Bill Lampshire, London.....W 10
May 10—Jack Guyon, London.....W 6
June 2—Bill Fielder, London.....W 6
June 27—Harry Ware, London.....W 15
Aug. 12—Charlie Hickman, London....KO 3

1903

May 25—A. Tokell, London.....W 20
Oct. 5—Bill King, London.....W 15
Nov. 9—Alf Fellows, London.....W 20

1904

May 20—Owen Moran, London.....W 20
Oct. 17—Frank Neil, London.....W 20
(Won Bantamweight Title)

1905

Mar. 12—Pedlar Palmer, London.....W 12
Mar. 20—Pedlar Palmer, London.....KO 12
May 29—Pinky Evans, London.....W 20
Oct. 23—Bill Robson, London.....W 20
Nov. 27—Wally Pickard, London.....W 6

1906

Apr. 21—Owen Moran, London.....ND 4
May 28—Jim Driscoll, London.....L 15
June 12—Cockney Cohen, London.....W 10
Sept. 10—Bill Fielder, London.....D 6

1907

Mar. 5—Owen Moran, Cardiff, Eng.....ND 4
June 3—Jim Driscoll, London.....KO by 17

1908

Apr. 27—Charley Griffin, London.....L 8

1909

Mar. 16—Al Delmont, Boston.....L 12
Mar. 20—Tommy O'Toole, Phila.....KO by 2
Apr. 7—Jean Audouy, London.....KO 8
Oct. 17—Digger Stanley, London.....KO by 8

1910

Jan. 17—Jean Audouy, London.....W 8
May 16—Alec Lambert, London.....W 8
Oct. 17—Digger Stanley, London.....KO by 8

1911

Mar. 27—Con Houghton, London.....W 7
May 29—Paul Til, London.....W 14
Dec. 18—George Allen, Wandsworth.....W 2

1912

Jan. 29—Charles Ledoux, London.....L 10

1913

Feb. 3—Young Cohen, London.....W 15
Nov. 24—Francis Charles, London.....W 10

1914

Feb. 16—Biz Mackey, London.....KO 5
May 11—Robert Dastillon, London.....W 15

1916

July 17—Harold Walker, Manchester.....W 6

1919

Oct. 9—Charlie Ward, London.....KO 15

JIMMY WALSH

Born, 1886, Newton, Mass. Nationality, Irish-American. Weight, 115 lbs. Height, 5 ft. 2 in.

1901

Oct. 23—Young Schlindler, Boston.....W 3
Oct. 26—Johnny Powers, Boston.....W 3
Oct. 26—Tom Cunningham, Boston.....W 3
Nov. 27—B. Nadeau, Boston.....W 3
Nov. 27—Johnny Lynch, Boston.....W 3
Nov. 30—Albert Delmont, Boston.....W 3

1902

Jan. 11—Johnny Powers, Boston.....W 3
Jan. 31—Denny Ryan, Boston.....W 4
Mar. 8—C. Hoffman, Boston.....W 3
Apr. 19—Albert Delmont, Boston.....W 6
May 20—Albert Delmont, Cambridge.....W 6
May 24—Young Sullivan, Boston.....W 6
May 30—Kid York, Cambridge.....W 6
June 25—Albert Delmont, Boston.....D 7
Aug. 1—Albert Delmont, Providence.....L 10
Aug. 20—Jimmy Malloy, Providence.....D 6
Oct. 7—Albert Delmont, Boston.....D 6
Oct. 13—Johnny Lynch, Cambridge.....D 6
Nov. 3—W. Schumacker, Boston.....ND 3
Dec. 25—Denny Ryan, Boston.....KO 2
Dec. 30—Patsy McKenna, Boston.....W 6

1903

Jan. 23—Kid Terrill, Boston.....W 6
Jan. 28—Young Brooks, Boston.....W 6
Feb. 20—Johnny Sheehan, Boston.....W 8
Mar. 17—Johnny Powers, Boston.....W 10
Mar. 26—W. Schumacker, Boston.....W 10
Apr. 17—Johnny Powers, Boston.....W 10
Apr. 24—Terry Edwards, Boston.....W 10
May 6—Terry Edwards, Boston.....W 10
June 7—Harry Ogden, England.....W 6
June 18—Oscar Hines, England.....W 6
Sept. 11—Albert Delmont, Boston.....W 12
Oct. 2—Eddie Carr, Boston.....KO 10
Nov. 9—Young Hines, Boston.....KO 2
Nov. 14—Young Wagner, Salem.....W 2
Nov. 21—Harry Brown, Salem.....KO 9
Dec. 30—Patsy McKenna, Salem.....W 6

1904

Jan. 9—Kid Paul, Boston.....KO 5
Feb. 20—Jim Connolly, Boston.....KO 1
Feb. 23—Tom Quigley, Boston.....KO 13
Mar. 2—Jack Desmond, Dracut, Mass.....D 12
Apr. 18—Digger Stanley, London.....L 15
June 6—Digger Stanley, London.....D 15
Sept. 27—D'y Dougherty, Philadelphia.....ND 6
Oct. 8—Bob Kendrick, Philadelphia.....ND 6
Dec. 26—Harry Brodigan, Salem.....KO 1

1905

Mar. 7—Tommy Feltz, Chelsea.....WF 11
Mar. 20—Monte Attell, Philadelphia.....ND 6
Mar. 25—Joe Wagner, Philadelphia.....KO 2
Mar. 29—Monte Attell, Philadelphia.....KO 6
Apr. 1—Danny Dougherty, Phila.....ND 6
May 1—Phil Logan, Philadelphia.....ND 6
May 23—Willie Gibbs, Chelsea.....W 15
Sept. 4—Tommy O'Toole, Philadelphia.....ND 6
Oct. 20—Digger Stanley, Chelsea.....W 15
(Won vacant world bantamweight title)

1906

Jan. 29—Tommy O'Toole, Phila.....ND 6
Feb. 12—Johnny Reagan, Chelsea.....KO 5
Feb. 19—Jack Langdon, Phila.....ND 6
Feb. 22—Abe Attell, Chelsea.....L 15
Apr. 7—Willie Moody, Phila.....ND 6
Dec. 7—Abe Attell, Los Angeles.....KO by 8

1907

Mar. 8—Eddie Menney, Los Angeles.....W 10
June 18—Freddie Weeks, Denver.....L 10
Sept. 2—Young Erlenb'n, Chelsea.....ND 10
Sept. 12—Abe Attell, Indianapolis.....L 10
Oct. 2—Babe Cullen, Chelsea.....ND 10

1908

Mar. 31—Al Delmont, Boston.....D 12
Apr. 6—Young Pierce, Phila.....ND 6
May 19—Eddie Menney, Los Angeles.....ND 10
June 26—Jimmy Carroll, San Fran.....KO 11
Sept. 9—Joe Wagner, N. Y. C.....ND 6
Oct. 9—Young Britt, Baltimore.....W 15
Dec. 21—Monte Attell, San Fran.....D 15

1909

Jan. 29—Johnny Reagan, San Fran.....L 12
Mar. 27—Young Pierce, London.....ND 15
May 24—Digger Stanley, London.....D 15
July 13—Ed Whittaker, Pittsburg.....ND 6
Nov. 9—Tommy O'Toole, Boston.....D 12
Dec. 13—Billy Allen, Syracuse.....ND 10
Dec. 23—Alfie Lynch, Quebec, Can.....ND 10

1910

Jan. 28—Patsy Brannigan, Pittsburg.....ND 6
Feb. 2—French Kid, Rutland.....ND 10
Feb. 10—Joe Coster, Boston.....W 6
Mar. 15—Al. Delmont, Boston.....D 8
Mar. 28—Billy Allen, Woonsocket.....D 10
Apr. 4—Young Britt, Schenectady.....ND 10
Apr. 8—Eddie Greenwald, Milwaukee.....ND 10
Apr. 21—Pal Moore, New York.....ND 10
May 31—Pal Moore, Boston.....W 12
Sept. 20—Young Britt, Boston.....W 10
Nov. 15—Sammy Keller, New York.....ND 10
Nov. 23—Monte Attell, Kansas City.....L 10

1911

Jan. 28—Bert O'Donnell, Wilkes-Barre.....ND 6
May 16—Al. Delmont, Boston.....D 12
May 30—Johnny Kilbane, Canton, O.....D 12
June 15—Fred Landowne, Toronto, Can.W 7
Nov. 18—Eddie Stanton, Portland.....ND 10
Dec. 11—Jim Kendrick, Boston.....W 8

1912

Jan. 3—Alfie Lynch, Boston.....W 8
Feb. 1—Young Cohen, New York.....ND 10
Mar. 18—Eddie Sherman, Boston.....W 6
Apr. 10—Joe Coster, New York.....ND 8
May 21—Johnny Kilbane, Boston.....D 12
Aug. 14—Patsy Brannigan, Boston.....D 10
Oct. 24—Abe Attell, Boston.....D 12
Nov. 13—Tommy Dixon, Windsor, Can..ND 8
Dec. 16—Young Sheppard, Albany.....ND 10

1913

Apr. 3—Abe Attell, New York.....ND 10
Apr. 7—Bobby Pittsly, Syracuse.....ND 10
Apr. 28—Kid Julian, Syracuse.....ND 10
June 28—Ad Zottee, Salt Lake City.....D 10
Sept. 2—Jim Kendrick, New York.....ND 10
Sept. 16—Johnny Kilbane, Boston.....L 12
Nov. 5—Young Goldie, Pittsburgh.....ND 6

JOHNNY COULON

Born, Feb. 12, 1889, Toronto, Can. Nationality, Irish and French. Weight, 115 pounds. Height, 5 ft. Managed by "Pop" Coulon.

1905

Jan. 18—Young Bennie, Chicago.....KO 6
Jan. 24—Kid Burns, Chicago.....W 6
Feb. 15—Frankie Nee, Chicago.....W 6
Mar. 2—Kid Irwin, Chicago.....KO 2
Mar. 14—George Fox, Chicago.....KO 4
Apr. 12—Kid Carpenter, N. Y. C.....KO 3
May 18—Young Kelley, College Point.....KO 3
Nov. 13—Dannie Goodman, Chicago.....W 3
Nov. 17—Jack Ryan, Chicago.....KO 3

Nov. 24—Jimmie Dunn, Chicago ------KO 1
Dec. 8—Bob Prosser, Chicago ------KO 2
Dec. 9—Frang Moran, Chicago ------W 3

1906

Jan. 13—Eddie Grenwald, Chicago -----W 3
Jan. 21—Jack Francis, Chicago ------W 2
Feb. 3—Eddie Barndt, Milwaukee -----W 3
Mar. 2—Kid Bardt, Chicago ----------W 2
Mar. 20—Johnny Eagen, Chicago ------W 2
Aug. 6—Fred Gaylor, Fox Lake, Ill.---KO 2
Sept. 3—Danny Goodman, Davenport---W 8
Oct. 11—Ralph Grant, Davenport------KO 4
Oct. 14—Fred Gaylor, Fox Lake, Ill.--KO 1
Oct. 24—Kid Bruno, Fox Lake, Ill.-----KO 3
Nov. 15—Charlie Kriegel, Davenport---W 8
Dec. 9—Frank Moran, Chicago ------W 3

1907

Feb. 12—Young Fitzgerald, Milwaukee--W 10
Mar. 12—Young Fitzgerald, Milwaukee--W 8
Mar. 15—Kid Murphy, Milwaukee ------L 10
Nov. 1—Young Fitzgerald, Milwaukee--W 10

1908

Jan. 8—Kid Murphy, Peoria ----------W 10
(won Bantamweight Title)
Jan. 29—*Kid Murphy, Peoria ----------W 10
Feb. 20—*Cooney Kelly, Peoria --------KO 9
Mar. 14—Yng. T. McGovern, L. A. ------W 10
Apr. 29—Tommy Scully, Waukegan ----W 5
Aug. 6—Young Joe Gans, Waukegan---W 5
Sept. 24—Terry Edwards, Milwaukee--KO 4
Oct. 5—Yankee Schwartz, Phila. -----ND 6
Oct. 13—Eddie Doyle, Phila. ----------ND 3
Oct. 13—Young McGovern, Phila. -----ND 4
Nov. 4—Young O'Leary, N. Y. C. -----ND 6
*Title bout.

1909

Jan. 1—Mike Orrison, Kansas City ---W 6
Feb. 11—*Kid Murphy, N. Y. C. ----------W 5
Feb. 18—Jonnny Daly, N. Y. C. --------ND 6
Mar. 1—Joe Coster, Brooklyn --------ND 10
Mar. 4—Eddie Doyle, N. Y. C. --------ND 10
May 20—Jack Phenecie, Johnstown ----ND 6
May 28—Tebby Watson, Dayton ------KO 10
Oct. 22—Young Zirnger, Pittsburgh--ND 6
Nov. 23—Patsy Brannigan, Pittsburgh--ND 6
*Title bout.

1910

Jan. 15—George Kitson, New Orleans--W 10
Jan. 30—*Earl Denning, New Orleans --KO 9
Feb. 19—*Jim Kendrick, New Orleans--W 10
Mar. 6—*Jim Kendrick, New Orleans-KO 10
Apr. 11—Young O'Leary, N. Y. C. -----ND 10
Apr. 25—Frankie Burns, Brooklyn ----ND 10
May 12—Phil McGovern, N. Y. C. -----ND 10
June 8—Frankie Burns, N. Y. C. -----ND 10
Dec. 5—Charley Harvey, New Orleans--W 10
Dec. 19—*Earl Denning, Memphis ------W 5
*Title bout.

1911

Jan. 19—Terry Moran, Memphis ------KO 2
Feb. 26—*Frankie Conley, New Orleans-W 20
Mar. 22—George Kitson, Akron --------KO 5
Mar. 28—Harry Forbes, Kenosha -----ND 10
Apr. 20—Phil McGovern, Kenosha ----W 10
Apr. 25—Eddie O'Keefe, Kansas City---D 10
May 25—Johnny Daly, Fort Wayne ----ND 10
*Title bout.

1912

Jan. 11—George Kitson, South Bend --KO 3
Jan. 22—Harry Forbes, Kenosha, Wis.-KO 3
Feb. 3—*Frankie Conley, Vernon, Cal.--W 20
Feb. 18—*Frankie Burns, New Orleans-W 20
May 8—Young Solsberg, Brooklyn-----ND 10
June 11—Frankie Hayes, New Haven--KO 4
July 2—Young Wagner, N. Y. C. ------ND 10
Oct. 18—*Kid Williams, N. Y. C. -------ND 10
Nov. 20—Charley Goldman, Brooklyn--ND 10
*Title bout.

1913

Apr. 30—Tomy Hudson, Winds'r, Can.KO 5
May 12—Frankie Bradley, Phila. -----ND 6
June 23—Frankie Burns, Kenosha, Wis.-ND 10

1914

Jan. 21—Young Sinnet, Racine, Wis.---ND 10
June 9—Kid Williams, Los Angeles-KO by 3
(Lost Bantamweight Title.)

1916

Apr. 25—Johnny Ritchie, Kenoska, Wis. ND 10
July 4—Billy Mascott, Portland, Ore.--ND 6
July 21—Billy Mascott, Portland, Ore.--ND 6
July 28—Eddie Campi, Can Francisco----D 4
Aug. 4—Georgie Thompson, San Diego ND 4
Aug. 11—Kid Julian, San Diego, Cal.----W 4
Sept. 8—Georgie Thompson, San Diego ND 4

1917

Jan. 1—Joe Wagner, N. Y. C.----------ND 10
Feb. 5—Jack Sharkey, N. Y. C.---------ND 10
Feb. 26—Steve Flessner, Baltimore------D 15
Mar. 30—Franky Mason, Fort Wayne--ND 10
Apr. 9—Bobby Hughes, New Orleans --W 10
May 14—Pete Herman, Racine, Wis.------L 3

1918-1919

(Inactive. In U. S. Army as an instructor.)

1920

Feb. 3—Emile Juliard, Paris--------KO by 2
Mar. 16—Charles Ledoux, Paris-----KO by 6
Retired and opened a gymnasium and fight club for amateurs in Chicago, Also refereed bouts and did a specialty act in vaudeville.

KID WILLIAMS

(Johnny Gutenko)

Born, Dec. 5, 1983, Copenhagen, Denmark. Weight, 117 lbs. Height, 5 ft. 1 in.

1910

July 18—Shep Farren, Baltimore------KO 5
July 25—Kid McFarland, Baltimore----KO 1
Aug. 1—Ike Miller, Baltimore--------KO 2
Aug. 15—Shep Farren, Baltimore------KO 6
Sept. 12—Tommy Buck, Baltimore--------W 6
Sept. 19—Buddy Jones, Baltimore------KO 2
Sept. 22—Joe Britton, Baltimore-------KO 1
Sept. 24—Sam Miller, Baltimore-------KO 1
Oct. 2—Babe Stinger, Philadelphia--KO 5
Oct. 9—Tommy Buck, Baltimore-------D 15
Nov. 2—Frank Bradley, Baltimore-----KO 5
Nov. 9—Tommy Buck, Baltimore-------W 10

1911

Jan. 2—Young McGovern, Baltimore KO 3
Jan. 9—Young McCue, Baltimore-----KO 2
Jan. 16—Lee Morton, Baltimore-------KO 5
Jan. 24—Lee Walton, Baltimore-------KO 5
Mar. 14—Charley Harvey, Baltimore-----D 13
Mar. 20—Jimmy Cross, Baltimore------KO 5
May 26—Kid Murphy, Baltimore-------W 12
June 26—George Chaney, Baltimore-----D 20
July 27—Yg. Packy McFarland, N. Y. C. KO 5
July 31—Young Solly, Perth Amboy---KO 1
July 28—Babe Davis, N. Y. C.----------KO 5
Aug. 1—Willie Carroll, N. Y. C.-------KO 4
Aug. 2—Frankie Callahan, Rockaway ND 6
Aug. 6—Young Solberg, Brooklyn------ND 10
Aug. 15—Willie Faust, N. Y. C.---------KO 4
Aug. 19—K. O. Sweeney, N. Y. C.-------ND 10
Aug. 22—Willie Carroll, N. Y. C.-------KO 2
Oct. 13—Barry Hill, Baltimore---------KO 13
Nov. 11—Harry Smith, Baltimore-------KO 6
Nov. 24—Eddie McCloskey, Baltimore--KO 5
Dec. 23—Barry Hill, N. Y. C.----------ND 10

1912

Jan. 6—Banty Lewis, N. Y. C.---------ND 10
Jan. 15—Charley Harvey, Brooklyn---ND 10
Jan. 17—Yg. Mick McDongh, Brooklyn-ND 10
Jan. 19—Bennie Riley, Baltimore -----KO 12
Jan. 20—Young Solsberg, Brooklyn-----ND 10
Feb. 10—Young Stanley, N. Y. C.-------ND 10
Mar. 6—Kokomo Kid, Baltimore--------KO 4
Apr. 9—Johnny Daly, Baltimore--------W 15
Apr. 23—Battling Reddy, N. Y. C.------ND 10
May 2—Young Ketchell, Baltimore---KO 2
May 31—Charley Goldman, Baltimore--W 15
July 20—Artie Edwards, N. Y. C.--------W 8
July 29—Young Solsberg, N. Y. C.-------W 7
Aug. 9—Young Marino, Baltimore------KO 5
Aug. 17—Battling Reddy, N. Y. C.------ND 10
Aug. 26—Kid Kelly, N. Y. C.----------W 9
Sept. 14—Mickey Brown, N. Y. C.------KO 8
Sept. 16—Billy Fitzsimmons, N. Y. C.--KO 8
Sept. 24—Young Diggins, Philadelphia ND 6
Oct. 18—Johnny Coulon, N. Y. C.-------ND 10
Nov. 1—Johnny Hughes, Philadelphia ND 6
Nov. 6—Billy Fitzsimmons, N. Y. C.--ND 10
Nov. 22—Harry Smith, Philadelphia----ND 6
Dec. 11—Charley Ledoux, Philadelphia ND 6

1913

Jan. 4—Frankie Conway, Philadelphia ND 6
Feb. 12—Eddie Campi, Vernon---------W 20
Mar. 28—Frankie Conway, Philadelphia ND 6
Apr. 14—Frankie Bradley, Philadelphia ND 6
Apr. 26—Louisiana, Philadelphia------ND 6

May 14—Young Diggins, Baltimore.....KO 4
June 11—Jim Kendrick, Baltimore.....W 6
July 15—Charley Ledoux, Vernon.....W 15
Oct. 3—Mickey Dunn, Baltimore.....KO 2
Oct. 6—Willie Mack, Philadelphia.....ND 6
Oct. 25—Patsey Brannigan, Phila.....ND 6
Nov. 24—Battling Reddy, Philadelphia ND 6
Nov. 27—Kid Lodiman, Milwaukee.....ND 6

1914

Jan. 6—Chick Hayes, Baltimore.....W 7
Jan. 31—Eddie Campi, Vernon.....KO 12
Mar. 23—Fred Diggins, Philadelphia.....ND 6
Apr. 6—Louisiana, Philadelphia.....ND 6
June 9—Johnny Coulon, Vernon.....KO 3
(Won Bantamweight Title)
June 30—Kid Herman, New Orleans.....ND 10
Sept. 14—Louisiana, Philadelphia.....ND 6
Sept. 28—*Kid Herman, Philadelphia...KO 4
Oct. 27—Dutch Brandt, Brooklyn.....ND 10
Nov. 30—Young Diggins, Philadelphia Stpd. 3
Dec. 19—K. O. O'Donnell, Philadelphia..W 3
Dec. 25—Johnny Daly, N. Y. C.....ND 10

*Title bout.

1915

Jan. 31—*Eddie Campi, Baltimore.....KO 15
Feb. 2—Eddie Wallace, Philadelphia ND 3
Feb. 15—Jimmy Murray, N. Y. C.....ND 10
Mar. 17—Johnny Kilbane, Brooklyn...ND 10
Mar. 23—Young Diggins, Baltimore.....ND 10
Apr. 5—Louisiana, Philadelphia.....ND 6
June 4—Jimmy Murray, Philadelphia..W 6
July 24—Jimmy Taylor, Baltimore.....W 15
Sept. 10—Johnny Ertle, St. Paul.....LF 5
Oct. 5—Dutch Brandt, Baltimore.....W 10
Oct. 28—Young Pal Moore, Memphis...ND 8
Dec. 6—*Frankie Burns, New Orleans..D 20

*Title bout.

1916

Feb. 7—*Pete Herman, New Orleans...D 20
Apr. 11—Battling Lahn, N. Y. C.....ND 10
May 15—Billy Bevan, Wilkes-Barre, Pa. ND 10
May 30—Benny McCoy, Baltimore.....KO 7
July 12—Alf Mansfield, Baltimore.....KO 5
Aug. 28—Young Mendo, Buffalo.....KO 5
Sept. 4—Franky Brown, Baltimore.....ND 10
Sept. 11—Joe O'Donnell, Philadelphia..ND 6
Sept. 15—Dick Loadman, Buffalo.....ND 10
Oct. 3—Benny Kaufman, Philadelphia ND 6
Oct. 16—Al Shubert, Philadelphia.....ND 6
Oct. 26—Al Shubert, Baltimore.....ND 10

*Title bout.

1917

Jan. 9—*Pete Kid Herman, New Orleans L 20
Jan 30—Benny McNeill, Kansas City...W 15
Feb. 19—Eddie O'Keefe, Philadelphia ND 6
Mar. 8—Benny Kaufman, Baltimore..KO 10
Mar. 13—Joe Lynch, N. Y. C.....ND 10
Mar. 27—Jimmy Murray, N. Y. C.....ND 10
Apr. 2—Benny McNeill, Philadelphia..ND 6
Apr. 23—Jimmy Taylor, York, Pa.....ND 10
May 14—Barney Hahn, Philadelphia...ND 6
May 24—Benny McNeill, Baltimore.....W 15
June 13—Pete Herman, Philadelphia....ND 6
July 27—Jack Sharkey, Baltimore, Md...W 6
Sept. 24—Gussie Lewis, Philadelphia...ND 6
Oct. 1—Dick Loadman, Baltimore.....W 12
Oct. 16—Benny Mcneill, St. Louis.....ND 10
Dec. 17—Johnny Ertle, Baltimore.....D 12

*Lost bantamweight title; Billy Rocap, referee.

1918

Jan. 29—Joe Lynch, Philadelphia..KO by 4
Feb. 25—Joe (King) Leopold, Denver...W 10
Apr. 1—Jack Sharkey, Baltimore.....W 12
May 20—Joe Tuber, Philadelphia.....ND 6
June 1—Young Chaney, Baltimore.....W 12

1920

May 24—Patsy Johnson, Philadelphia..ND 8
June 28—Dutch Brandt, Baltimore, Md. KO 3
Aug. 13—Johnny Ertle, Baltimore, Md...W 12
Oct. 28—Sammy Sandow, Baltimore.....W 12
Nov. 13—Earl Puryear, Phila. .....ND 8
Dec. 16—Charley Ledoux, Baltimore ...W 12

1921

Jan. 24—Carl Tremaine, Phila. .....ND 8
Fem. 21—Abe Goldstein, Phila. .....ND 8
Mar. 2—Tom. Ryan, McKeesport, Pa..ND 10
Mar. 15—Marty Collins, Phila. .....ND 8
Mar. 18—Joe O'Donnell, Phila. .....ND 8
Apr. 18—Earl Puryear, Baltimore .....ND 12
Apr. 25—Joe Burman, Phila. .....ND 8
May 11—Packy O'Gatty, N. Y. C. .....KO 9
May 18—Jack Wolfe, Cleevland .....ND 12
May 20—Patsy Scanlon, Pittsburgh.....ND 10
June 11—Frankie Edwards, Brooklyn...W 9
June 29—Louisiana, Phila. .....ND 8
Aug. 31—Ashton Donza, Eldorado, Ark...L 10
Oct. 4—Andy Chaney, Boston .....L 10
Oct. 12—Mickey Brown, Brooklyn .....W 12
Oct. 19—Jimmy Mendo, Reading, Pa...ND 8

1922

Feb. 15—Terry Martin, Mariesville, R. I..D 12
July 8—Joe Mandell, Brooklyn .....WF 6
Aug. 14—Essie Ray, Shreveport .....W 10
Sept. 18—Roy Moore, Baltimore .....KO 7
Nov. 20—Pascal Colletti, New Orleans...L 10
Nov. 24—Eddie O'Dowd, Providence ...WF 9
Dec. 22—Battling Leonard, New York .WF 1

1923

Jan. 15—Young Montreal, Baltimore .....W 12
Mar. 12—Sammy Sandow, Baltimore .....W 12
Apr. 5—Bobby Garcia, Baltimore.....LF 9
Apr. 17—Battling Mack, Phila. .....ND 8
Apr. 25—Bob Garcia, Baltimore .....L 12
July 13—Bud Dempsey, New York .....W 12
July 31—Pancho Villa, Phila. .....ND 8

1924

Jan. 1—Midget Smith, New York .....W 12
Jan. 14—Charlie Goodman, New York...W 12
Feb. 6—Young Montreal, Providence..W 12
Feb. 27—Abe Friedman, Provid., R. I...LF 8
Apr. 5—Al Markle, Phila. .....W 10

1925

Jan. 21—Jack West, Atlantic City .....ND 8
Feb. 9—Al Monahan, Atlantic City.....ND 8
Apr. 20—Lew Mayrs, Baltimore.....D 12
June 26—Frankie Genaro, Baltimore .....L 12
Aug. 21—Midget Smith, Baltimore .....W 12
Aug. 28—Red Leonard, Portsmouth .....W 10
Oct. 5—Jack West, Portsmouth.....W 10
Tried an unsuccessful comeback in 1935.

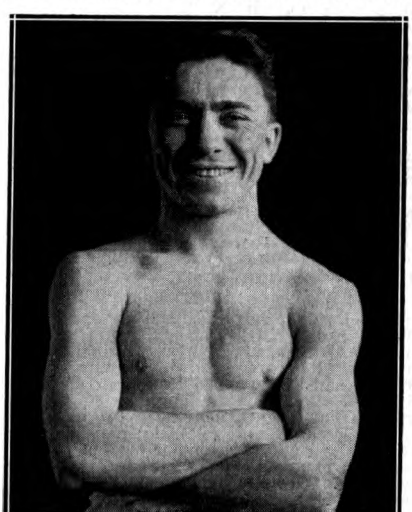

PETE HERMAN, New Orleans, La.

PETE HERMAN

Born,, 1896, New Orleans, La. Nationality Italian-American. Weight, 116-118 lbs. Height, 5 ft. 2 in. Managed by Sammy Goldman and Red Walsh.

1913

Knockouts: Kid Acktins, 3; Bobby Dibbons, 6. Won: Kid Gormley, 15; Bill Stevens, 10; Buddy Garic, 10; Stanley Everett, 10; Kid Coster, 8; Phil Vergits, 10; Kid Gormley, 15· Abe Kabakoff, 8; Jimmy Walsh, 8; Johnny Fisse, 15; Eddy Coulon, 8; Nate Jackson, 8; Johnny Fisse, 8; Ruby Hirsch, 10; Nate Jackson, 8; Joe Wagner, 10; Kid Greaves, 10. Draw: Eddy Coulon, 8; Eddy Coulon, 8; Kid Gormley, 15; Nate Jack-

son, 15. Lost: Johnny Fisse, 8; Johnny Fisse, 10; Johnny Fisse, 10. No decision: Johnny Fisse, 8.

1914

Knockout: Young Allen, 10. Won: Johnny Fisse, 10 K. O. Eggers, 10; Franky Sinnett, 10; Arthur Simons, 10. No decision: Kid Williams, 10,

1915

Jan. 12—K. O. Eggers, Atlanta .....W 10
Mar. 1—Johnny Solsberg, Memphis ...W 8
May 18—Al Shubert, New Orleans .....W 15
July 2—Louisiana, New Orleans .....W 20
July 21—Jack Doyle, New Orleans .....W 15
Sept. 6—Nate Jackson, Denver .....LF 3
Oct. 7—Young Sandow, New Orleans ..W 15
Nov. 15—Young Pal Moore, Memphis ...L 8
Dec. 13—Eddy Coulon, New Orleans ..KO 4

1916

Feb. 7—Kid Williams, New Orleans ...D 20
(Bantamweight Title Bout)
Feb. 28—Lew Tendler, Philadelphia ...ND 6
Mar. 23—Frankie Brown, Baltimore ....D 15
June 12—Frankie Brown, New Orleans..W 15
July 10—George Brown, Memphis ....KO 5
July 31—Roy Moore, New Orleans .....W 15
Sept. 4—Jimmy Pappas, Atlanta .....W 10
Sept. 30—Barney Hahn, Philadelphia ..W 6
Nov. 6—Johnny Eggers, New Orleans ..W 20

1917

Jan. 9—Kid Williams, New Orleans ...W 20
(Won bantamweight title; Bill Rocap, referee)
Feb. 12—Sammy Sandow, Cincinnati ..ND 10
Feb. 20—Harry Kabakoff, St. Louis, Mo..W 12
Mar. 6—Jabez White, Albany, N. Y. ....ND 10
Mar. 14—Dutch Brandt, Brooklyn ....ND 10
Apr. 27—Pekin Kid Herman, Peoria, Ill. .....ND 10
May 4—Harry Coulon, Buffalo .....ND 10
May 14—Johnny Coulon, Racine Wis. ..W 3
May 21—Gussie Lewis, Philadelphia ...ND 6
June 1—Joe Lynch, N. Y. C. .....ND 10
June 13—Kid Williams, Philadelphia...ND 6
Aug. 21—Jack Douglas, New Orleans ..ND 10
Sept. 3—Nate Jackson, Tulsa, Okla.....ND 10
Sept. 10—Earl Puryear, Tulsa, Okla.....ND 10
Sept. 17—K. O. Eggers, Philadelphia ..ND 6
Nov. 5—*Franky Burns, New Orleans..W 20
Dec. 10—Joe Tuber, Philadelphia .....ND 6
Dec. 14—Franky Mason, Ft. Wayne, Ind.KO 3
Dec. 19—Gussie Lewis, Philadelphia ..ND 6
*Title contest.

1918

May 4—Jack Sharkey, Philadelphia ..ND 6
May 8—Young Chaney, Baltimore ....ND 10
July 3—Franky Burns, Jersey City ...ND 8
Sept. 2—Jack Sharkey, Philadelphia..ND 6
Sept. 6—Zulu Kid, Jersey City .....ND 8

1919

Feb. 10—Patsy Scanlon, Pittsburgh ...ND 10
Mar. 4—Jack (Kid) Wolfe, Cleveland..ND 10
Mar. 10—Al Shubert, New Bedford ..ND 10
Mar. 24—Pal Moore, Memphis, Tenn. ..ND 8
Apr. 16—Al Shubert, Baltimore .....ND 10
Apr. 21—Patsy Johnson, Trenton, N. J. ..ND 8
Apr. 25—Kid Regan, St. Louis, Mo. ....ND 8
May 8—Patsy Wallace, Philadelphia ..ND 6
May 18—Johnny Solsberg, Syracuse ....ND 10
May 23—Johnny Ertle, Minneapolis ...KO 5
May 29—Kid Regan, St. Louis .....ND 8
June 10—Terry McHugh, Allentown, Pa. .....ND 6
July 4—Dick Griffin, Fort Worth ....ND 10
Aug. 6—Bernie Hahn, Atlanta, Ga. ...ND 10
Aug. 15—Jack Sharkey, Milwaukee ....ND 10
Sept. 1—Joe Lynch, Waterbury, Conn..ND 10
Sept. 15—Jack Sharkey, Detroit .....ND 10
Sept. 30—Samy Sandow, Newport, Ky. .....ND 10
Oct. 13—Harold Farese, Newark, N. J...ND 8
Nov. 12—Joe Lynch, Philadelphia ....ND 6
Nov. 24—Johnny Buff, Trenton, N. J. ..ND 8
Nov. 27—Mickey Russell, Jersey City ..ND 8
Dec. 1—Patsy Johnson, Philadelphia ..ND 6
Dec. 4—Kid Regan, St. Louis .....KO 3

1920

Jan. 7—Johnny Ritchie, New Orleans ..KO 8
Feb. 10—Johnny Solsberg, St. Louis ...ND 8
Mar. 1—Earl Puryear, Trenton .....ND 8
Mar. 19—Young Angelo, Paterson ....KO 8
Mar. 25—Patsy Johnson, Jersey City ..ND 8
Mar. 31—Joe O'Donnell, Camden .....ND 8
Apr. 19—Paul Demers, Bedford, Mass. ..W 10
May 10—Jabez White, Philadelphia ...ND 8
May 19—Roy Moore, Philadelphia .....ND 6
Aug. 19—Roy Moore, Colorado Springs..W 10
Sept. 6—Joe Burman, St. Louis .....DN 8
Sept. 11—Jack Sharkey, E. Chicago, Ind. .....ND 10
Sept. 21—Jimmy Kelly, Beardstown, Ill. .....ND 10
Dec. 22—Joe Lynch, N. Y. C. .....L 15
(Lost Bantamweight Title)

1921

Jan. 13—Jimmy Wilde, London .....KO 17
Mar. 24—George Adams, N. Y. C. .....KO 1
Mar. 30—Willie Spencer, N. Y. C. .....KO 12
Apr. 4—Johnny Solsberg, Freept., L. I.KO 7
Apr. 7—Barney Snyder, Worcester ...KO 5
Apr. 15—Young Montreal, Boston .....L 10
Apr. 29—Frankie Dailey, N. Y. C. .....W 15
May 27—Young Montreal, Boston .....L 10
July 11—Jimmie Higgins, London, Ont..KO 11
July 25—*Joe Lynch, Brooklyn .....W 15
Sept. 5—Charlie Ledoux, New Orleans..W 10
Sept. 23—†Johnny Buff, N. Y. C. .....L 15
Dec. 9—Packy O'Gatty, N. Y. C. .....KO 1
Dec. 13—Abe Friedman, Boston .....W 10
Dec. 22—Midget Smith, N. Y. C. .....L 15
*Herman regained title lost to Lynch.
†Herman lost title to Buff.

1922

Feb. 20—Babe Asher, New Orleans ....KO 7
Apr. 24—Roy Moore, Boston .....W 10
Herman became blind and retired from game.

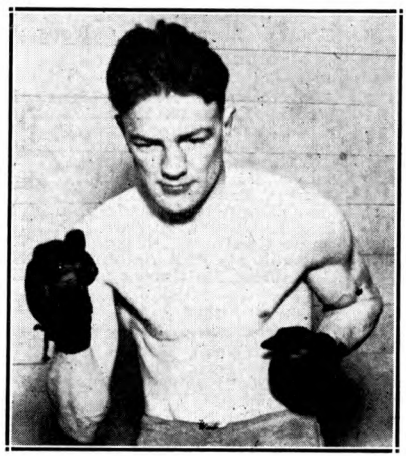

JOE LYNCH, New York, N. Y.

JOE LYNCH

Born, November 30, 1898. Nationality, Irish-American. Weight, 118 lbs. Height, 5 ft. 8 in. Managed by Eddie Mead.

1916

—Terry Martin, N. Y. C. .....ND 10
Oct. 10—Johnny Ertle, N. Y. C. .....ND 10
—Johnny Solsberg, N. Y. C. .....ND 10
—Jack Sharkey, N. Y. C. .....ND 10
—Jack Sharkey, N. Y. C. .....ND 10

1917

Feb. 1—One Punch Hogan, New Orl'ns..W 15
Feb. 23—Young Marino, New York ....KO 3
Feb. 27—Jack Sharkey, New York .....ND 10
Mar. 13—Kid Williams, New York .....ND 10
Apr. 7—Dutch Brandt, Brooklyn ....ND 10
May 15—Frankie Burns, New York ....ND 10
June 1—Pete Herman, New York .....ND 10
June 16—Willy Astey, New York .....ND 10
June 26—Frankie Daley, New York ....ND 10
Sept. 22—Frankie Daley, New York ....ND 10
Oct. 11—Joe Leonard, Brooklyn .....ND 10
Oct. 27—Pal Moore, New York .....ND 10
Nov. 26—Eddie O'Keefe, Philadelphia..KO 4
Nov. 29—Terry Martin, Providence, R.I..W 12
Dec. 8—Willie Astey, Providence.....KO 6
Dec. 21—Pal Moore, (Memph.), Providence, R. I. .....W 12

1918

Jan. 1—Andy Burns, Philadelphia ---KO 3
Jan. 11—Pal Moore, Providence, R. I.----L 12
Jan. 29—Kid Wililams, Philadelphia --KO 4
Feb. 18—Benny Valgar, Philadelphia---ND 6
Mar. 2—Joe Tuber, Philadelphia ----ND 6
Mar. 4—Eddie Wimler, Pittsburgh ---ND 6
Apr. 2—George Kirkwood, Carbondale, Pa. ----------KO 3
Apr. 4—Dick Loadman, Providence ---W 12
Apr. 6—Frankie Burns, Philadelphia--ND 6
Apr. 16—Jack (Kid) Wolfe, Cleveland--ND 10
May 15—Benny McNeill, No. Adams ---KO 5
May 30—Willie Devore, Cleveland ----ND 10
June 20—Young Farina, New York ----ND 4
July 16—Dick Loadman, New York ----ND 4
Dec. 11—Jimmy Wilde, London----------L 4

1919

Feb. 3—Tommy Noble, London, Eng. ---W 20
Mar. 31—Jimmy Wilde, London, Eng. ---L 15
June 3—Joe O'Donnell, Philadelphia --ND 6
June 14—Mickey Delmont, Bayonne, N. J. ----------ND 8
July 4—Charley Beecher, Jersey City--ND 8
July 8—Bobby Joseph, Boston -------KO 12
Aug. 4—Jabez White, Boston ----------D 12
Sept. 1—Pete Herman, Waterbury, Conn. ----------ND 10
Sept. 16—Patsy Johnson, Jersey City --ND 8
Sept. 19—Franky Mason, Baltimore -----D 12
Sept. 29—Joe Burman, Philadelphia ---ND 8
Oct. 11—Dick Griffith, Detroit -------KO 2
Oct. 25—Joe Burman, Philadelphia ---ND 6
Nov. 5—Jack Kid Wolfe, Detroit ------ND 10
Nov. 12—Pete Herman, Philadelphia --ND 6
Nov. 24—Jack Kid Wolfe, Philadelphia-ND 6
Dec. 22—Joey Fox, Newark ----------ND 8

1920

Feb. 5—Eddie Segal, Jersey City ------KO 3
Feb. 9—Louisiana, Philadelphia ------ND 6
Feb. 18—Jack Wolfe, Cleveland -------ND 10
Feb. 22—Hugh Hutchinson, Phila. ------ND 6
Mar. 4—Eddie Segal, Boston ---------KO 3
Mar. 6—Joe O'Donnell, Philadelphia --ND 6
Mar. 8—Samy Waltz, Hartford, Conn.-ND 10
May 7—Billy Fitzsimmons, Marlboro, Mass. ----------W 12
May 24—Pal Moore, Jersey City -------ND 12
June 7—Joe O'Donnell, Philadelphia --ND 8
Aug. 2—Charley Ledoux, Jersey City -ND 12
Sept. 28—Jack Sharkey, New York -----D 15
Oct. 15—Jabez White, New York -------D 15
Oct. 26—Pal Moore, St. Louis ---------ND 8
Nov. 5—Abe Goldstein, New York ----KO 11
Dec. 2—Jack Sharkey, New York -----KO 15
Dec. 22—Pete Herman, New York ------W 15
(Won Bantamweight Title)

1921

Feb. 9—Jabez White, St. Louis ---------D 8
Feb. 22—Jabez White, Philadelphia ---ND 8
Feb. 28—Young Montreal, Detroit -----ND 10
Mar. 10—Joe Burman, Cleveland -----ND 10
Mar. 28—Young Pinchott, Pittsburgh --ND 10
Apr. 8—Young Montreal, Cleveland --ND 10
—Midget Smith ----------D 10
May 6—Pal Moore, Louisville, Ky. ---ND 12
June 21—Sammy Sandow, New York --KO 1
June 28—Joe Burman, E. Chicago, Ind.-ND 10
July 25—*Pete Herman, Brooklyn ------L 15
Oct. 26—Phil O'Dowd, New York -------L 12
*Herman regained title lost to Lynch.
—Dick Griffin ----------Exh. 4

1922

Jan. 2—Al Walker, New York -------KO 1
Jan. 9—Patsy Wallace, Philadelphia --ND 8
Jan. 13—Patsy Johnson, Syracuse -----KO 6
Mar. 14—Terry Martin, Providence ----W 12
Apr. 8—Terry Martin, N. Y.----------W 12
Apr. 11—Terry Martin, Boston ---------L 10
Apr. 20—Jimmy Mendo, Philadelphia -ND 8
June 1—Midget Smith, New York ------W 12
July 10—*Jchnny Buff, New York -----KO 14
Aug. 21—Frankie Murray, Shreveport, La. ----------KO 6
Aug. 24—Ben Levy, Ft. Worth ---------KO 4
Aug. 30—Eddie Macey, San Francisco ---D 4
Sept. 4—Pal Moore, Michigan City ----ND 10
Sept. 21—Jack Wolfe, New York -------L 15
Nov. 24—Bennie Schwartz, Springfield, Ohio ----------KO 5
Dec. 2—Frankie Daley, Indianapolis --ND 10
Dec. 7—Joey Sangor, Milwaukee ------ND 10
*Regained bantamweight title.

Dec. 22—Midget Smith, New York -----W 15
(Title Bout)

1923

Feb. 27—Pete Husic, Harrisburg, Pa. --ND 8
Mar. 5—Jimmy Mendo, Philadelphia--ND 8
Mar. 19—Joe Burman, Chicago ---------ND 10
Apr. 4—Midget Smith, Chicago -------ND 10
Apr. 10—Joe O'Donnell, Portland, Me.-ND 12
May 29—Young Montreal, Providence --D 10
July 9—Bobby Wolgast, Philadelphia-ND 8
July 13—Patsy Johnson, Erie, Pa. -----KO 6
Aug. 2—Battling Reddy, W. New York-ND 12
Aug. 31—Harold Smith, Aurora, Ill. ----ND 10
Sept. 7—Eddie Segal, Philadelphia ---KO 3
Nov. 23—Frankie Murray, Peoria, Ill. --KO 5
Nov. 28—Pal Moore, St. Louis ----------D 10
Dec. 3—Eddie Coulon, Newark, N. J. --ND 10

1924

Jan. 1—Jimmie Murphy, Akron, O. ---KO 3
Jan. 4—Earl McArthur, Omaha, Neb. --W 10
Jan. 18—Eddie McKenna, New Orleans --L 10
Jan. 23—Parky Owens, El Dorado, Ark.-KO 2
Mar. 21—†Abe Goldstein, New York-----L 15
July 11—Johnny Sheppard, Boston -----L 10
Sept. 8—Pete Sarmiento, Phil. ---------L 10
Dec. 4—Doc Shell, Tacoma ----------L 6
†Lost world bantamweight title)

1925

Apr. 6—Lou Brenner, Lancaster -------L 8
May 5—Larry Goldberg, Albany --------D 10
May 18—Willie Cunningham, Buffalo ---L 6
July 2—Jack Sharkey, N. Y. C. ---------D 4

1926

Feb. 24—Pal Moore, Ft. Lauderdale -----D 10
Mar. 4—Pal Moore, Miami ----------D 10
Oct. 27—Bud Carter, Fresno, Cal. -------D 10

JOHNNY BUFF

(John Lesky)

Born, June 12, 1888, Perth Amboy, N. J. Weight, 112-118 lbs. Height, 5 ft. 3 in. Nationality, Polish-American. Managed by Lew Diamond.

1918

Started as professional. Won: Johnny Rosner, 8. No decision: Patsy Wallace, 8; Mickey Russell, 8.

1919

Knockouts: Johnny Burns, 1; Dick Gotwalt, 4; Kid Troubles, 4; Al Cook, 6; Tommy Gorman, 2. No decisions: Rockey Walker, 4; Mickey Brown, 8; Jimmy Sullivan, 8; Mickey Delmont, 6; Al Cook, 8; Mickey Russell, 8; Patsy Johnson, 8; Mickey Russell, 8; Joe Ryder, 8; Mickey Russell, 8; Johnny Rosner, 8; Jack Eile, 8; Battling Murray, 8; Patsy Wallace, 8; Mickey Dunn, 8; Harvey Crosby, 8; Willie Spencer, 8; Mickey Russell, 8; Patsy Wallace, 6; Lew Angelo, 8; Max. Williamson, 8; Mickey Russell, 6; Pete Herman, 8; Bobby Doyle, 6; Johnny Ritchie, 6; Jack Eile, 8.

1920

Knockouts: Victor Ritchie, 5; Dummy Lamont, 2; Willie Burns, 6; Mike Ertle, 8; Kid Wolfe, 2. Won: Midget Smith, 10. No decision: Jack Sharkey, 8; Earl Puryear, 8; Willie Spencer, 8; Pal Moore, 8; Willie Spencer, 8; Abe Goldstein, 12; Billy Bevan, 10; Frankie Mason, 6; Tommy Murray, 8. Knocked out by: Mickey Delmont, 3.

1921

Jan. 10—Battling Murray, Trenton, N. J. ND 12
Jan. 21—Georgie Lee, New Orleans ----W 15
Feb. 11—*Frankie Mason, New Orleans--W 15
Mar. 2—Frankie Daly, New York ------W 10
Mar. 30—Abe Goldstein, N. Y. C. --------KO 2
(American Flyweight Title Bout)
Apr. 16—Young Zulu Kid, Brooklyn----W 15
May 2—Eddie O'Dowd, N. Y. C. -------W 15
June 29—Frankie Daly, Coney Island----W 12
July 10—Harry Mansell, Jersey City----KO 3
Aug. 1—Jabez White, Jersey City ------W 12
Aug. 11—Charley Ledoux, N. Y. C. -----W 10
Sept. 5—Indian Russell, Jersey City----KO 5
Sept. 23—†Pete Herman, N. Y. C.---------W 15
Nov. 10—Jack Sharkey, N. Y. C. --------W 15
(World Bantamweight Title Bout)
Dec. 15—Pal Moore, Milwaukee, Wis.--ND 10
*Won American flyweight title.
†Won world bantamweight title.

1922

July 10—*Joe Lynch, N. Y. C. ------KO by 14
Sept. 14—†Pancho Villa, Brooklyn---KO by 11
*For flyweight title.
†For bantamweight title.

1923

Jan. 31—California J. Lynch, Oakl., Cal.--L 4
Feb. 6—Teddy Silva, Fresno, Cal.------D 4
Mar. 26—*Jean Larue, Detroit --------NC 8
Apr. 11—Geo. Murray, Fall River, Mass..L 10
May 24—Patsy Wallace, Phila., Pa. -----ND 8
June 11—Patsy Wallace, Jersey City---ND 12
July 17—Henry Catena, N. Y. C. ----KO by 10
*Stopped by referee.

1924

Jan. 22—Willie Woods, Jersey City ---ND 10
Feb. 11—Frankie Ash, Jersey City, N. J. ND 10
Mar. 3—Emil Paluso, Trenton, N. J. ---ND 10
Mar. 17—Benny Schwartz, Balt., Md.----W 12
Mar. 27—Harry Forbes, Columbus, O.---ND 10
Mar. 31—Johnny Lear, Hamilton, Ont.--L 10
Apr. 5—Young Dencio, Boston, Mass.---W 10
May 10—Frankie Demari, New Orl., La.--W 15
June 11—Tony Carney, Providence, R. I..L 12
June 23—Kid Carlin, New Orleans--KO by 9

1925

Feb. 23—Frankie Novey, San Francisco--D 4
Mar. 5—Eddie Kelly ------------------D 6
Mar. 12—Mickey Gill, San Jose --------L 6
June 13—Benny Hall, Brooklyn, N. Y.----L 6
July 24—Izzy Cooper, Brooklyn, N. Y.---D 10
Sept. 25—Johnny Breslin, Bayonne --KO by 5
Oct. 30—Jackie Johnston, Toronto, Can..L 10
Nov. 26—Benny Schwartz, Phila., Pa.----L 10

ABE GOLDSTEIN

Born, 1900, New York. Nationality, Jewish-American. Weight, 118 lbs. Height, 5 ft. 5 in. Managed by Willie Lewis.

1919-1920

Knockouts: George Lewis, 8; Kid Barren, 5; Al Ziemer, 6; Joe Leon, 2; Harry Martin, 1; Smiling Willie, 2; Joe Dundee, 2; Frankie Sullivan, 2; Marshall Watier, 6; Pinkey Brown, 4; Mike Dundee, 1; Joe Ryder, 7; Bobby Hanson, 7; Tommy Murray, 4; Willie Burns, 7; Bobby Hughes, 12; Paddy Owens, 2.
Won: Young Greenfield, 10; Eddie Fletcher, 10; Murray Perkie, 10; Tommy Geary, 10; Young Rago, 10; Terry Miller, 10; Patsy Finnegan, 10; Jack Eile, 6; Kid Rash, 10; Billy Fitzsimmons, 10; Paddy Owens, 12; Jack Perry, 6; Batt. Mack, 6; Frankie Daly, 10; George Thompson, 12; Artie Simons, 12; Joe Leonard, 10; Terry Miller, 12; Tommy Geary, 10; Terry Miller, 10; Harvey Crosby, 6; Red Monroe, 10; Wille Spencer, 6; Patsy Johnson, 12; George Thompson, 12; Frankie Daly, 10; Battling Mack, 8; Paddy Owens, 12; Barney Snyder, 12; Eddie Fletcher, 12.
—Patsy Wallace, Philadelphia--ND 6
—Johnny Buff, Jersey City------ND 8

1921

Jan. 31—Hank McGovern, Phila. ------ND 8
Feb. 11—Patsy Wallace, New York ----KO 7
Feb. 15—Frankie Daly, New York -----W 10
Feb. 21—Kid Williams, Philadelphia --ND 8
Mar. 31—Johnny Buff, New York---KO by 2
—Eddie Anderson, Brooklyn------D 12
June 10—Bobby Hughes, Rockwy. Bch---KO 12
June 16—Billy Marlowe ----------KO 3
July 3—Earl Puryear, Rockaway--------W 12
—Young Montreal, Hartford-----ND 12
—Frankie Jerome, N. Y. C.----------D 12
Oct. 14—Eddie O'Dowd, New York -----D 8
Nov. 20—Harry London, N. Y. C.----------W 12
Nov. 5—Joe Lynch, New York City-KO by 11
Nov. 15—Battling Mack, Philadelphia --ND 8
Dec. 9—Frankie Daly, N. Y. C.----------W 10

1922

Jan. 6—Andy Davis, New York -------KO 6
Jan. 17—Frankie Fay, New York ------KO 7
Jan. 28—Frankie Curry ----------------D 12
Mar. 13—Georgie Marks, New York ----W 8
Mar. 27—Patsy Wallace, Philadelphia --ND 8
Apr. 7—Johnny Sheppard, Boston -----W 10
May 19—Frankie Genaro, New York ----W 4
June 6—Pancho Villa, Jersey City ----ND 12
July 14—Johnny Gray, New York -------W 12
July 25—Danny Edwards, Jersey City--ND 12
—Terry Martin, Brooklyn---------D 12
Nov. 16—Pancho Villa, New York --------L 15

1923

Jan. 15—Frankie Daly, Troy, N. Y.------W 12
Jan. 29—Mike Moran, Pittsburgh -----ND 10
Mar. 1—Tommy Ryan, McKeesport---ND 10
Mar. 29—Pete Zivic, McKeesport ------ND 10
Apr. 23—Frankie Coster, N. Y. C. -----KO 5
May 11—Art Wanderer, Syracuse ------W 10
May 29—Willie Darcey, N. Y. C. -------KO 3
June 4—Tommy Ryan, Pittsburgh ----ND 10
June 22—Frankie Daly, N. Y. C. ---------W 12
July 16—Kid Rash, Atlantic City -----ND 8
July 27—Wilbur Cohen, Rockaway-------W 12
Aug. 14—Danny Edwards, N. Y. C. -----KO 14
Sept. 4—Frankie Conway, N. Y. C. -----W 10
Oct. 1—Tommy Lynch, N. Y. C. -------W 10
Oct. 5—Chick Suggs, Fall River ------W 10
Oct. 15—Johnny Naselle, N. Y. C. -----KO 2
Oct. 19—Joe Burman, N. Y. C. ---------W 12

1924

Jan. 8—Wilbur Cohen, N. Y. C. --------W 10
Feb. 19—Danny Edwards, N. Y. C. -------W 10
Mar. 21—*Joe Lynch, N. Y. C. ----------W 15
Apr. 7—Tommy Murray, Toledo, O. --ND 10
May 5—Clarence Rosen, Detroit, Mich.-ND 10
May 26—Johnny Sheppard, Boston, Mass..L 10
June 20—Tommy Murray, Portland, Me. ND 10
July 16—Charley Ledoux, N. Y. C. -----W 15
(Title Bout)
Sept. 8—Tommy Ryan, L. I. City -----W 15
(Title Bout)
Nov. 14—Eddie Shea, East Chicago, Ill.--ND 10
Dec. 19—†Eddie Cannonball Martin, N. Y. C. ----------L 15
*Won bantamweight championship.
†Lost championship.

1925

Mar. 19—Tommy Milton, Brooklyn------W 12
Apr. 1—Al Felder, New York---------KO 1
Apr. 14—Joie Russell, New York-------KO 3
May 6—Buck Josephs, Newark, N. J.--ND 12
May 26—Bud Taylor, New York---------L 10
July 23—Bushy Graham, New York------L 8
Oct. 8—Dixie La Hood, Butte, Mont.----L 12
Oct 13—Teddy Silva, Vernon, Cal.------W 10
Oct. 22—Chuck Hellman, San Francisco-W 10
Nov. 10—Yg. Nationalista, Portland, Ore..L 10

1926

Feb. 2—Chic Suggs, New York---------L 10
Apr. 8—Bud Taylor, Terre Haute------ND 10
Apr. 23—Al Brown, New York----------W 10
Dec. 5—San Sanchez, Perth Amboy----ND 10
Dec. 14—Johnny Dunn, Wilkes-Barre----W 10

1927

Feb. 14—Charley Pinto, Buffalo---------W 10
Feb. 28—Pete Sarmiento, Boston-------ND 12
Mar. 26—Pete Sarmiento, Chicago-------W 8
May 3—Bud Taylor, Chicago----------L 10
May 27—Willie Spencer, Holyoke------KO 2
June 24—Ignacio Fernandez, Chi.----KO by 7

1942

In U. S. Army.

EDDIE CANNONBALL MARTIN

(Edward Vittorio Martino)

Born, March 3, 1903, Brooklyn, N. Y. Nationality, Italian-American. Weight, 118 lbs. Height, 5 ft. 4 in.

1922

Knockouts: Sammy Jackson, 2; Jack North, 3; Joe Layden, 1; Young Schaen, 4; Kewpie Collins, 2; Freddie Seid, 1; Joe Wright, 3; Billy Bell, 4. Won: Paul Raymon, 4; Young Tell, 4; Charley Furey, 4; Young Skelly, 4; Willie Mack, 4; Pete Mack, 4; Willie Mack, 4; Jackie Stone, 6; Willie O'Connell, 6; Scotty Malcomb, 6; August Pisano, 6. Lost: Artie Downs, 4; Howard Mayberry, 4.

1923

Knockouts: Jerry Sullivan, 4; Willie Clarkson, 1; Paulie Porter, 3; Jackie Marlow, 2; Carl Rindome, 2; Jackie Gordon, 6; Wally Lamp, 1; Joe Zellars, 2; Billy Ryckoff, 5; Harry London, 1. Won: Johnny Vinney, 4; Jimmy Laggert, 6; Jimmy Barton, 6; Mickey Romano, 6; Jackie Murray, 6; Sonny Smith, 6; Frankie Zunner, 6; Joe Ryder, 6; Frankie Coster, 6; Buck Josephs, 6; Johnny Vestri, 6; Tommy Lynch, 6; Johnny Vestri, 6; Charley Phil Rosenberg, 6; Tommy Galston, 6; Wilbur Cohen, 6; Sonny Smith, 6. Draw: Joe Ryder, 6.

1924

Jan. 17—Sonny Smith, Brooklyn.....W 6
Jan. 28—Charley Rosenberg, Brooklyn..W 6
Feb. 4—Midget Smith, N. Y. C.....W 6
Feb. 18—Buck Josephs, Brooklyn.....W 6
Apr. 14—Joe Souza, Brooklyn.....W 10
Apr. 22—Al Pettingel, N. Y. C.....KO 4
Apr. 29—Charley Phil Rosenberg, N. Y. C. D 10
May 23—Jackie Snyder, Brooklyn.....W 10
June 20—Sammy Nable, Brooklyn.....KO 5
June 24—Charley Goodman, Brooklyn...W 12
July 11—Harry Batt. Leonard, Rockaway Beach.....W 12
Sept. 13—Charley Kid Kohler, Brooklyn KO 4
Sept. 25—Harry Batt. Leonard, B'klyn..KO 8
Oct. 5—Bobby Wolgast, Boston.....KO 8
Nov. 6—Johnny Curtin, Brooklyn.....W 12
Dec. 19—*Abe Goldstein, N. Y. C.....W 15
*Won bantamweight title.

1925

Jan. 6—Augie Pisano, N. Y. C.....NC 6
Jan. 12—Tommy Murphy, Phila.....W 10
Feb. 16—Willie Spencer, N. Y. C.....ND 12
Feb. 24—Carl Tremaine, Cleveland, O...ND 12
Mar. 6—Pete Sarmiento, Milwaukee...ND 10
Mar. 30—Charlie Phil Rosenberg, N. Y. C..L 15
(Lost the Bantamweight championship of the World)
July 13—Johnny Curtin, Brooklyn.....KO 7
Sept. 14—Lew Perfetti.....L 10

1927

Mar. 26—Joe Souza, Brooklyn.....KO 1
Apr. 9—Johnny Curtin, Brooklyn.....W 6
May 7—Al Rube Goldberg, Brooklyn....W 6
May 14—Spencer Gardner, Brooklyn....W 6
Oct. 6—Pancho Dencio, Brooklyn.....W 6
Oct. 31—Eddie Anderson, Brooklyn.....W 10

1928

Jan. 23—Dominick Petrone, N. Y. C.....W 10
Feb. 27—Jack Petibone, N. Y. C.....KO 3
Mar. 5—Johnny Huber, N. Y. C.....KO 2
Mar. 16—Davey Abad, N. Y. C.....W 10
(Junior lightweight title bout)
May 24—Tod Morgan, N. Y. C.....L 15
July 18—Tod Morgan, Brooklyn.....L 15
(Junior lightweight title bout)

1930

—Jack Giralda, New York.....KO 2
—Marty Goldman, N. Y. C...KO by 7

1931

Mar. 23—Jackie Cohen, New York.....W 10
May 1—Joey Kaufman, New York.....D 6
Aug. 28—Al Singer, New York.....KO by 2

1932

July 11—Harry Baron, Brooklyn.....W 6

CHARLEY ROSENBERG

(Charles Phil Rosenberg)

Born, August 15, 1902, New York City. Nationality, Jewish-American. Weight, 118 lbs. Height, 5 ft. 4 in. Managed by Harry Segal.

1921

Lost: Charles Bengo, 4; Al Diamond, 8; Bobby Bolin, 6; Bobby Bolin, 12; Frankie Genaro, 12. Draw: Harry Martin, 4.

1922

Won: Mickey Nelson, 10; Sammy Butts, 12; Willie Darcy, 10; Henny Catena, 12.

1923

Knockout: Billy Pimpus, 4. Won: Manny Wexler, 10; Mike Moran, 12; Joe Souza, 12; Wilbur Cohen, 10; Buck Josephs, 10; Harry London, 12; Johnny Inhouse, 10; Gaylor Lewis, 10. Lost: Johnny Rose, 6; Frankie Genaro, 12; Willie Darcy, 12; Willy Darcy, 12; Cannonball Martin, 6; Curley Wilshur, 6. Draw: Willie Darcey, 4; Carl Duane, 6; Billy Ryckoff, 12; George Vanderbilt, 8.

1924

Knockouts: Gaylor Lewis, 9; Joe Souza, 9. Won: Danny Edwards, 10; K. O. Leonard, 6; Irish Johnny Curtin, 10. Lost Bud Taylor, 12; Cannonball Martin, 6; Carl Duane, 12; Sonny Smith, 12. Draw: Sammy Cohen, 6; Cannonball Martin, 10.

1925

Jan. 2—Buck Joseph, N. Y. C.....W 10
Mar. 5—Nat Pincus, N. Y. C.....KO 11
Mar. 20—Eddie Martin, N. Y. C.....W 15
(Won world bantamweight title.)
Apr. 27—Clarence Rosen, Toledo.....W 12
May 11—Harry Gordon, Covington.....ND 10
May 16—Harry Gordon, N. Y. C.....W 10
May 22—Harold Smith, E. Chicago.....ND 10
May 29—Herbie Schaeffer, Aurora, Ill..ND 10
June 1—R. Pettingill, Covington.....KO 2
July 8—Pete Sariento, Cleveland.....ND 10
July 23—*Eddie Shea, N. Y. C.....KO 4
Dec. 2—"Calif." Joe Lynch, Oakland....L 10
Dec. 30—Doc Snell, Los Angeles.....LF 6
*Title bout.

1926

Mar. 2—*George Butch, St. Louis.....W 10
May 1—George Butch, Youngstown.....W 10
May 21—Bobby Ebber, Cleveland.....KO 10
May 27—Willie Ames, Toronto.....ND 5
July 30—Midget Smith, Cleveland.....WF 5
Aug. 13—Joey Sangor, Chicago.....D 10
Aug. 27—Pete Sarmiento, Chicago.....D 10
Nov. 29—George Mack, Jersey City.....ND 10
Dec. 20—Petie Mack, Jersey City.....ND 10
*Title bout.

1927

Jan. 3—Benny Schwartz, Baltimore....W 12
Feb. 4—Bushy Graham, N. Y. C.....W 15
(Rosenberg unable to make weight; title declared vacant).

1928

Mar. —Harry Scott, N. Y. C.....W 6

1929

Jan. 4—Johnny Dundee, N. Y. C.....L 10

1942

In U. S. Army.

CHARLES B. (BUD) TAYLOR

Born, July 5, 1903, Terre Haute, Ind. Nationality, American. Height, 5 ft. 6 in. Managed by Eddie Long.

1920

Knockouts: Walter Gorring, 3; Kid Shepard, 3; Dutch Davison, 3; Jack Edwards, 2; Dave Templeton, 5; Jimmie Burns, 8; Bruce Mickles, 4 and 3; Young Dempsey, 2. No decisions: Dave Templeton, 4; Artie Armstrong, 8 and 10; Whittie Morrett, 6.

1921

Knockouts: Patsy Brennan, 1; Solly Epstein, 9. Won: Herbie Schaefer, 8. Draw: Herb Schaffer, 10. No decisions: Battling Chink, 12; Whittie Morrett, 10; Frankie Mason, 10; Phil O'Dowd, 10; Eddie O'Dowd, 10; Battling Chink, 10; Chick Allman, 10; Harold Smith, 8; Stanley Everett, 10; Harold Smith, 10.

1922

Jan. 5—Solly Epstein, Terre Haute....KO 1
Jan. 13—George Corbett, Chicago.....KO 3
Jan. 24—Ollie O'Neill, Chicago.....ND 8
Feb. 1—Harold Smith, La Salle, Ill.....ND 10
Feb. 10—Jimmy Kelly, Chicago.....KO by 6
Mar. 10—Herb Schaeffer, Chicago.....ND 10
Mar. 12—Jimmy Kelly, Kenosha, Wis...ND 10
Apr. 21—Franke Henke, Chicago.....KO 7
May 17—Kid Buck, Logansport, Ind....ND 10
June 15—Herb Schaeffer, Indianapolis..ND 10
June 23—Pal Moore, Aurora, Ill. .....ND 10
July 4—Babe Asher, Terre Haute.....ND 10
Sept. 4—Jimmy Kelly, Terre Haute.....ND 10
Sept. 21—Harold Smith, E. Chicago.....ND 10
Oct. 13—Stanley Everett, Chicago.....KO 5
Nov. 1—Battling Chink, Terre Haute..ND 10
Nov. 27—Billy O'Brien, Peoria, Ill.....ND 10
Dec. 2—Eddie Santry, Terre Haute....KO 5

1923

Jan. 1—Benny Vogel, Indianapolis....KO 1
Jan. 8—Jimmy Kelly, Racine, Wis.....ND 10
Jan. 15—Pal Moore, Chicago.....ND 10
Feb. 13—Pal Moore, Indianapolis.....ND 10
Apr. 4—Frankie Genaro, Chicago.....ND 10
July 5—John Sheppard, Indianapolis..ND 10
July 20—Harry Gordon, Aurora, Ill.....ND 10
July 31—Tommy Murray, Terre Haute..ND 10
Aug. 24—Hilly Devine, Aurora, Ill. ....ND 10
Sept. 3—Harry Gordon, Terre Haute...ND 10
Sept. 8—Pancho Villa, Chicago.....ND 10
Oct. 19—Charley Rosenberg, N. Y. C....W 12
Dec. 5—Ray Moore, Terre, Haute.....ND 10

1924

Jan. 1—Sammy Nable, N. Y. C.....W 12
Jan. 9—Johnny Brown, Indianapolis..KO 3
Jan. 11—Frankie Jerome, N. Y. C.....KO 12
Jan. 28—Herbie Schaefer, E. Chic., Ind. ND 10
Feb. 7—Eddie O'Dowd, Columbus, O....L 10
Feb. 18—Sammy Nable, Indianapolis...ND 10
Mar. 6—Pancho Villa, Milwaukee.....ND 10
Apr. 7—Al Pettingill, Indianapolis....KO 2

1925

Jan. 1—Al Ziemer, Indianapolis.....ND 10
Apr. 20—Midget Smith, E. Chic., Ind...ND 10
May 18—Mike Moran, Terre Haute.....ND 10
May 26—Abe Goldstein, N. Y. C.....W 10
June 2—Jimmy McLarnin, Los Ang.....W 10
June 16—Ernie Goozeman, Vernon, Cal..KO 7
June 24—Dynamite Murphy, Oakland....W 10
July 31—Bushy Graham, Aurora, Ill...ND 10
Aug. 4—Bobby Wolgast, Terre Haute..ND 10
Aug. 24—*Bushy Graham, N. Y. C.....L 12
Oct. 27—Doc Snell, Vernon, Cal.....W 10
Nov. 18—Pete Sarmiento, Los Angeles..W 10
Dec. 8—Jimmy McLarnin, Vernon, Cal. LF 2

*Taylor broke left hand in 3rd round.

1926

Jan. 12—Jimmy McLarnin, Vernon, Cal..W 10
Feb. 3—Joey Sangor, Los Angeles.....W 10
Mar. 9—Johnny Brown, Los Angeles...W 10
Mar. 26—Doc Snell, Cleveland.....W 12
Apr. 8—Abe Goldstein, Terre Haute..ND 10
Apr. 19—Clever Sencio, Milwauke.....ND 10
May 14—Tommy Ryan, Louisville .....W 12
June 18—Cal Joe Lynch, San Francisco..W 10
June 25—Chuck Hellman, Portland, Ore..D 10
June 29—Young Nationalista, Seattle....W 6
July 24—Tommy Ryan, Chicago .....WF 3
Aug. 19—Dixie La Hood, Los Angeles..KO 8
Oct. 22—Vic Burrone, St. Paul.....ND 10
Nov. 6—Young Montreal, Vernon, Cal..W 2
Nov. 29—Joey Sangor, Milwauke.....ND 10

1927

Jan. 20—Jack Phillips, N. Y. C.....KO 2
Feb. 15—Midget Smith, Indianapolis...ND 10
Feb. 24—Eddie Shea, Chicago, Ill.....W 10
Mar. 15—Pete Sarmiento, Terre Haute..ND 10
Mar. 26—*Tony Canzoneri, Chicago.....D 10
Apr. 18—Young Nationalista, Los Ang..KO 5
May 3—Abe Goldstein, Chicago .....W 10
June 1—Chick Suggs, Los Angeles.....KO 5
June 11—Johnny Hughes, St. Paul.....KO 2
June 24—*Tony Canzoneri, Chicago .....W 10
Sept. 1—Midget Don Smith,
Culver City, Cal. .....KO 1
Sept. 20—Joey Sangor, Los Angeles.....L 10
Nov. 8—Johnny Farr, Los Angeles.....W 10
Dec. 30—Tony Canzoneri, N. Y. C.....L 10

*For vacant N. B. A. bantam title.

1928

Jan. 10—Babe Ruth, Chicago.....W 10
Jan. 24—Phil Zwick, Milwaukee.....KO 2
Feb. 9—Joey Sango, Chicago .....KO by 7
Mar. 6—Ignacio Fernandez, Los Ang....W 10
Mar. 23—Vic Foley, Vancouver, B. C....L 10
Apr. 3—Santiago Zorilla, Los Angeles..W 10
May 21—Joe Lucas, Chicago .....W 10
June 29—Santiago Zorilla, San Fran.....W 10
July 10—Johnny Vacca, Los Angeles....W 10
July 27—Santiago Zorilla, San Fran.....L 10
Aug. 21—Taylor vacated N. B. A. Bantam-
weight Title.

1929

Jan. 29—Billy Shaw, Indianapolis.....ND 10
Jan. 31—Bobby Dempsey, Davenport..KO 4
Feb. 8—Al Singer, N. Y. C.....LF 4
Mar. 15—Al Singer, N. Y. C.....L 10
Apr. 2—Henry Falegano, Milwaukee..ND 8
Apr. 10—Young Montreal, Providence...L 10
Apr. 16—Tommy Murray, Indianapolis..KO 1
June 11—Goldie Hess, Los Angeles.....D 10
July 22—Andy Martin, Boston.....L 10
Oct. 8—Earl Mastro, Chicago .....D 10
Nov. 15—Santiago Zoorilla, Chicago....W 10
Dec. 27—Earl Mastro, Chicago.....KO by 9

1930

Mar. 20—Bat Battalino, Detroit .....W 10
Apr. 11—Paul Wangley, Minneapolis...KO 5
Apr. 21—Fidel La Barba, Chicago.....L 10
June 3—Jackie Johnson, Chicago.....KO 2
June 12—Johnny Kaiser, Springfield...KO 2
July 1—Earl Mastro, Detroit .....L 10
July 29—Mickey Genaro, Indianapolis..W 10
Aug. 18—Bat Battalino, Hartford, Conn...L 10
Oct. 14—Eddie Edelman, Spokane.....W 8
Oct. 21—Santiago Zorilla, Seattle.....D 8
Nov. 10—Maurice Holtzer, Los Angeles..L 10
Nov. 28—Fidel La Barba, N. Y. C.....L 10

1931

Jan. 13—Joe Lucas, Indianapolis.....W 10
Jan. 30—Sam Hackett, Buffalo .....KO 3
Feb. 16—Benny Bass, Phila.....KO by 2
Mar. 16—Lew Masey, Phila. .....L Disq. 8

(Retired to become a manager and promoter of boxing.)

BUSHY GRAHAM

(Angelo Geraci)

Born, June 18, 1903, Italy. Nationality, Italian-American. Weight, 126 lbs. Height, 5 ft. 5 in. Managed by Joe Metro.

1922

Knockouts: Pete Harmon, 6; Pete Harmon, 8; Jone Connors, 3; Henry Samuels, 2. Won: Spike Sullivan, 6; Kid Crouzier, 6; Spider Ryan, 6; Spider Ryan, 4; Spider Ryan, 4; Spider Ryan, 6; Spider Ryan, 6; Spider Ryan, 6; Frank Mozdy, 6. Draw: Spike Sullivan, 10; Kid Crouzier, 6; Frank Mozdy, 8. Knockouts by: Spike Sullivan, 1.

1923

Knockouts: Biff Bang Burns, 3; Bobby Hamilton, 1; Joe Maggio, 2; Murray Bresson, 1; Johnny Jones, 2; Andy Jackson, 1; Young Murphy, 3; Patsy Vic Adams, 6; Patsy Vic Adams, 2; Don Causon, 6; Kid Julian, 3. Won: Kid Vig, 6; Phil Verdi, 6; Barney Buttler, 8; Harry Burns, 6; Red Mahoney, 8; Donny Mack, 10; Frank Mozdy, 10; Dave Astor, 10; Cyclone Lambert, 4.

1924

Knockouts: Pete Zivic, 9; Sammy Nable, 4. Won: Frankie Ash, 6; Irish Johnny Curtin, 6; Phil Verdi, 6; Terry Miller, 10; Harold Farese, 10; Jackie Synder (foul) 8. No decision: Frankie Genaro, 10. Lost: Irish Johnny Curtin, 6; Frankie Genaro, 12.

1925

Jan. 1—Tommy Ryan, Syracuse.....W 8
Jan 9—Nat Pincus, N. Y. C.....KO 8
Mar. 7—Phil Verdi, Rochester.....W 10
Mar. 9—Spark Plug Russell, Newark..ND 12
Mar. 20—Harold Smith, N. Y. C.....W 10
Apr. 13—Eddie Anderson, Milwaukee..ND 10
June 11—Larry Goldberg, Albany.....W 12
June 19—Joe Ryder, E. Chicago.....ND 10
June 17—Eddie O'Dowd, Cleveland.....W 10
June 23—Abe Goldstein, N. Y. C.....W 8
June 24—Pete Zivic, Utica.....W 10
July 31—Bud Taylor, Aurora.....ND 10
Aug. 24—Bud Taylor, N. Y. C.....W 12
Sept. 19—Frankie Fasano, Syracuse....KO 3
Oct. 14—Joe Ryder, N. Y. C.....W 10
Nov. 25—Willie Spencer, Albany.....KO 5

1926

Jan. 22—Joe Lynch, New York.....W 10
Mar. 17—Tommy Ryan, Buffalo.....W 12
Mar. 26—Johnny Rosen, Syracuse.....KO 1
Mar. 29—Cal. Joe Lynch, Toronto.....D 10
May 17—Frankie Genaro, New York....W 10
May 25—Micky Garcia, New York.....W 10
June 8—Eddie O'Dowd, Syracuse.....W 6
Aug. 5—Dominick Petrone, N. Y. C...KO 8
Aug. 16—Davey Abad, Utica, N. Y.....W 10
Aug. 24—Tommy Ryan, Utica, N. Y.....W 10
Sept. 2—Chick Suggs, New York.....W 10
Sept. 7—Young Montreal, Providence..W 12
Sept. 21—Young Montreal, Providence....L 12
Nov. 6—Giovanni Salerino, Syracuse...W 10
Dec. 26—Tony Canzoneri, N. Y. C.....L 10

1927

Feb. 4—Charley Rosenberg, New York..L 15

1928

Mar. 22—Joe Ryder, Toledo, O.....ND 12
May 12—Pete Zivic, New York.....KO 4
May 23—*Corp. Izzy Schwartz, N. Y. C...W 15
July 24—Billy Kowalik, Buffalo.....W 6
Aug. 14—Charlie Pinto, Los Angeles....W 10
Aug. 21—Calif. Joe Lynch, Los Angeles..KO 7
Sept. 11—Fidel La Barba, Los Angeles....L 10
Oct. 5—Young Montreal, Syracuse.....W 10

*For world's Bantamweight title.

1929

Feb. 13—Babe Keller, Cincinnati.....KO 2
Mar. 18—Eddie O'Dowd, Cincinnati, O..W 10
Apr. 12—Kid Chocolate, New York.....LF 7
June 11—Archie Bell, Wilkes-Barre.....W 10
Aug. 19—Eddie O'Dowd, Columbus, O...W 10
Aug. 26—Vidal Gregorio, Philadelphia..W 10
Sept. 20—Andy Martin, Boston.....L 10
Nov. 1—Cecil Payne, Louisville, Ky.....W 10
Nov. 28—Pete Zivic, New York.....KO 4
Dec. 4—Young Montreal, Providence...W 10
Dec. 21—Tommy Ryan, Troy, N. Y.....KO 4

1930

Jan. 29—Freddie Miller, Cincinnati.....D 10
Feb. 6—Al Rackon, Hartford, Conn.....KO 3
Apr. 9—Billy Shaw, Cincinnati.....KO 1
Apr. 25—Bat Battalino, Hartford, Conn. L 10
May 28—Fidel La Barba, New York.....L 10
Aug. 20—Johnny Vacca, Utica.....W 10
Nov. 14—Tommy Paul, Buffalo, N. Y.....L 10

1931

Jan. 2—Davey Abad, St. Louis.....W 8
Mar. 16—Jimmy Katz, Rochester, N. Y..KO 6
Apr. 6—Johnny Farr, Columbus, O.....KO 8
Apr. 22—Johnny Datto, Cleveland.....W 6
May 11—Hymie Wiseman, Des Moines..W 8
July 17—Emil Paluso, Utica.....KO 8
Sept. 24—Battling Battalino, Cincinnati..W 10
Nov. 19—Battling Battalino, Ch.....KO by 1
Retired until 1935

1935

Nov. 12—Steve Smith, Buffalo.....W 10

1936

Feb. 7—Leo Rodak, N. Y. C.....D 10
Feb. 28—Pete Nebo, Utica.....KO 2
Apr. 17—Tony Herrera, N. Y. C.....KO 2
June 1—Orville Drouillard, N. Y. C.....KO 7
June 15—Johnny Jadick, N. Y. C.....W 8
Aug. 7—Joe Zodda, Utica.....KO 2
Aug. 19—Tommy Howell, Utica.....KO 2
Sept. 9—Johnny Alba, Utica.....W 8
Oct. 15—Honeyboy Hughes, Utica.....W 8
Nov. 6—Eddie Zivic, Utica.....W 8
Nov. 27—Enrico Venturi, N. Y. C.....L 8

PANAMA AL BROWN

(Alphonse Theo Brown)

Born, July 5, 1902, Panama. C. Z. Nationality, Panamanian Negro. Weight, 118-112 lbs. Height, 5 ft. 11 in. Managed by Dave Lumiansky.

1922

—Jose Moreno, Panama.....W 6
—Young Jeff Clarke, Panama...KO 4
Dec. 6—Sailor Patchett, Panama.....W 15
(Won Isthmus Flyweight Title)

1923

Aug. 22—Johnny Breslin, New York.....D 4
Sept. —Tommy Milton, New York.....KO 1
Oct. 13—Billy Hines, New York.....KO 3
Nov —Bobby Risden, New York.....D 6
Dec. 12—Willie Darcy, New York.....W 12

1924

May 3—Bobby Burns, N. Y. C.....KO 7
May 24—Joe Colletti, N. Y. C.....W 12
June 7—Willie La Morte, N. Y. C.....KO 2
June 28—Al Kaufman, N. Y. C.....KO 1
—Willie Farley, N. Y. C.....KO 1
Aug. 9—George McNally, New York..KO 4
Aug. 30—Sparkplug Russell, N. Y. C.....W 10
Sep. 13—Willie Salter, New York.....KO 1
Sept. 27—Billy Marlowe, N. Y. C.....W 12
Oct. 25—Frankie Ash, N. Y. C.....KO 1
Nov. 11—Tommy Milton, N. Y. C.....W 15

1925

Jan. 3—Jimmy Russo, N. Y. C.....L 10
Feb. 19—Davey Abad .....W 6
June 3—Jimmy Russo, N. Y. C.....W 10
Aug. 22—Eddie Flank, N. Y. C.....W 10
—Johnny Forbes, Albany.....W 12
—Davey Adelman, Atlantic City—W 10
Oct. 5—Bobby Green, N. Y. C.....W 10
Oct. 16—Johnny Breslin, N. Y. C.....W 10
Dec. 11—Tommy Hughes, N. Y. C.....W 10
—Dominick Petrone, N. Y. C.....W 6

1926

Jan. 26—Domingo Compas, Vernon, Cal..D 10
Feb. 6—Dominick Petrone, N. Y. C.....L 10
Feb. 9—Jackie Sherman, Vernon, Cal...L 10
Apr. 23—Abe Goldstein, N. Y. C.....L 10
May 21—Teddy Silva, N. Y. C.....KO 3
June 6—Jack Pettibone, N. Y. C.....KO 4
July 7—Pete Zivic, N. Y. C.....W 10
July 31—Awk Derrich, Huron, S. D.....KO 3
Aug. 6—Harry Forbes, Albany, N. Y...W 12
Sept. 2—Joe Ryder, N. Y. C.....W 4

1927

Jan. 25—Edouard Mascart, Paris.....KO 5
Mar. 8—Kid Socks, Paris.....KO 5
Apr. 2—Eugene Criqui, Paris.....W 10
May 10—Young Cyclone, Paris.....W 10
Oct. 18—Albert Ryall, Paris.....KO 2
Nov. 22—Henri Scillie, Paris.....L 12
Dec. 10—Andre Routis, Paris.....L 10
—Antonio Merlo, Paris.....KO 3
—Yg. Parbrieg, Paris.....KO 1
—Yg. Henri Scillie, Paris.....D 10

1928

Mar. 23—Benny Schwartz, N. Y. C.....W 10
Mar. 29—Billy Shaw, N. Y. C.....KO 1
Apr. 10—Steve Nugent, Toledo, O.....WF 1
May 2—Eddie O'Dowd, N. Y. C.....W 10
June 21—Billy Shaw, N. Y. C.....KO 1
Sept. 13—Kid Francis, N. Y. C.....W 12
Nov. 17—Johnny Cuthbert, Paris.....D 15
Nov. 23—Kid Pattenden, Paris, France..D 15
Dec. 8—Harry Corbett, Paris, France...W 10
Dec. 18—Harry Corbett, Paris, France...W 12
—Steve Nugent, Toledo.....WF 2

1929

Jan. 29—Tiger Humery, Paris, France..KO 1
Mar. 6—Francis Biron, Paris, France..KO 3
Mar. 24—Don Bernasconi, Madrid, Spain W 10
Apr. 9—Joe Cadman, Paris, France...KO 4
May 26—Vernon Cormier, Portld., Me..KO 3
June 18—Vidal Gregorio, N. Y. C.....W 15
(Won Bantamweight Title)
July 3—Vic Burrone, Newark, N. J.....W 10
July 16—Vernon Cormier, Portld., Me..KO 4
July 26—Battling Battalino, Hartford....L 10
Aug. 28—*Knud Larsen, Copenhagen....W 10
*Title bout.

1930

Jan. 25—Pinkey Silverberg, Havana....W 10
Feb. 8—Johnny Erickson, N. Y. C.....WF 4
Feb. 18—Johnny Canzoneri, Allentown..W 10
Mar. 14—Tommy Paul, Buffalo, N. Y.....D 6
Apr. 15—K. O. Morgan, Toledo.....W 6
Apr. 21—Al Gillette, New Bedford.....KO 9
May 10—Calvin Reed, New Bedford.....KO 4
June 4—Frankie Wilson, N. Y. C.....KO 1
June 5—Milton Cohen, Waterbury.....KO 1
June 17—Johnny McCoy, West Spgfield..KO 6
June 18—Benny Brostoff, Bayonne.....KO 2
June 21—K. O. Wallace, N. Y. C.....KO 3
June 25—Mickey Doyle, Scranton.....W 10
July 14—Luigi Quadrini, N. Y. C.....W 10
July 23—Domenico Bernasconi, N. Y. C..W 10
Aug. 29—Johnny Vacca, Bridgeport....KO 3
Oct. 4—Eugene Huat, Paris, France....W 15
(Title bout)
Oct. 22—Jose Girones, Barcelona, Spain D 10
Nov. 8—Nick Bensa, Paris.....W 10

1931

Feb. 11—*Nick Bensa, Paris.....W 10
Mar. 10—Willie Farrell, Manchester....KO 3
Apr. 13—Jack Garland, London.....W 15
Apr. 14—J. Garland, London.....W 15
Apr. 15—Roger Simende, Paris, France..KO 3
Apr. 30—Julien Verbist, Paris, France..KO 8
May 21—Teddy Baldock, London.....KO 12
June 15—Johnny Cuthbert, London.....LF 8
Aug. 25—*Pete Sanstol, Montreal.....W 15
Oct. 27—*Eugene Huat, Montreal.....W 15
Nov. 18—Art Chapdelaine, Quebec.....KO 7
Dec. 15—Newsboy Brown, Los Angeles..L 10
*Title.

1932

Jan. 4—Speedy Dado, Los Angeles.....L 10
Mar. 15—Golfball Bernard, New Bedfd..W 10
May 18—DiCea, Paris, France.....W 10
May 28—Luigi Quadrini, Cardiff.....KO 6
May 31—Rene Machtens, Paris.....W 10
June 13—Nel Tarleton, Liverpool, Eng...D 15
June 18—Eugene Huat, Paris.....W 10
June 25—Vittorio Tamagnini, Milan.....L 10
July 10—*Kid Francis, Marseilles.....W 15
(One judge and referee favored Brown; one for Francis. Riot started).
July 11—The international Boxing Union awarded the fight to Brown.
Aug. 17—Roland Lecuyer, Montreal.....KO 6
Sept. 19—*Emilie Pladner Toronto.....KO 1
Sept. 26—Mose Butch, Pittsburgh.....W 10

Oct. 20—Young Machtens, Antwerp.....W 10
Oct. 23—Petit Biquet, Brussels.....W 10
Nov. 14—Emile Pladner, Paris.....KO 2
Dec. 1—Dick Burke, Sheffield.....W 12
Dec. 3—Young Henri Scillie, Brussels..D 10
Dec. 8—Franz Matchens, Paris.....W 10
*Title bout.

1933

Feb. 9—Henri Poutrain, Paris.....W 10
Mar. 4—Johnny Peters, London.....W 15
Mar. 18—*Dom Bernasconi, Milan.....W 12
May —Tommy Hymans, England.....KO 9
June —Art Boddington, London.....KO 4
June 12—Dave Crowley, London.....W 10
July 3—*Johnny King, London.....W 15
*Title bout.

1934

Feb. 19—*Young Perez, Paris, France....W 15
Apr. 16—Kid Francis, Paris, France.....W 10
May 17—Gustave Humery, Paris, Fr....LF 6
Nov. 1—Young Perez, Tunis.....KO 10
*Title bout.

1935

Mar. 18—Baltazar Sangchilli, Valencia..D 10
Apr. 12—Luigi Quadrini, Madrid.....W 10
June 1—Baltazar Sangchilli, Valencia...L 15
(Lost world bantamweight championship)
Sept. 10—Pete Sanstol, Oslo, Norway.....L 10

1937

Sept. 9—Andre Regis, Paris.....KO 1
Sept. 23—Maurice Huguenin, Paris.....KO 3
—Augier, Geneva.....KO 2
Nov. 26—Poppy Decico, Paris.....W 10
Dec. 22—Young Perez, Paris.....KO 5

1938

Mar. 4—Baltazar Sangchilli, Paris.....W 15
Apr. 13—Valentine Anglemann, Paris KO 8

1939

Apr. 22—Christobal Jaramillo, N. Y. C..KO 4
May 6—Mariano Arilla, N. Y. C.....KO 3

1941

—Leocadio Torres, Panama ....KO 8
—Battling Nelson, Panama ....KO 4
Sept. 7—Kid Fortune, Panama .....KO 2
Oct. 12—Eduardo Carrasco, Panama.....L 10

1942

Mar. 8—Eduardo Carrasco, Panama ....L 10
July 27—Baby Yucatan, Panama .....KO 5
Aug. 30—Leocadio Torres, Panama .....D 15
(Panama featherweight title fight)

1944

Jan. 25—Chalky Wright, Panama....KO by 5

BALTAZAR SANGCHILLI

(Baltasar Belenguer Hevoas)

Born, October 15, 1911, Valencia, Spain. Nationality, Spanish. Weight, 118 lbs. Height, 5 ft. 3 in. Managed by Bertys Remy.

1929

Apr. 29—Casanova, Valencia .....KO 2
June 8—Saenz, Valencia .....LF 2
Aug. 4—Samber, Valencia .....W 4
Sept. 21—Viana, Valencia .....W 4
Oct. 5—Viana, Valencia .....D 4
Nov. 17—Antonio Bernaben, Valencia ..KO 6
Nov. 24—Las Heras, Valencia .....L 6

1930

Jan. 2—Saulo, Valencia .....W 6
Mar. 12—Viana, Valencia .....WF 4
June 7—Barber, Alicante .....W 4
June 8—Vicenie Santacruz, Alicante ...W 6
July 5—Battista, Alicante .....KO 5
July 12—Jaime Garcia, Alicante .....KO 1
July 17—Pascual Latorre, Alicante .....W 6
Aug. 1—Liberato, Malaga .....W 10
Aug. 20—Parejo, Grenade .....KO 1
Sept. 17—Lagaves, Malaga .....KO 3
Sept. 30—Kid Brand, Malaga .....KO 2
Nov. 2—Ignacio Gomez, Malaga .....KO 3
Nov. 23—Samber, Malaga .....W 8

1931

Jan. 10—Koliche, Seville .....KO 1
Jan. 17—Alejandro Soler, Seville.....KO 4
Mar. 20—Vercher, Seville .....KO 2
Mar. 28—Francisco Bella, Seville .....W 10
July 26—Morales, Volmau .....W 8
July 31—Abraham, Casablanca .....KO 6
Aug. 20—Lorente, Gibraltar .....KO 8
Aug. 29—Jose Hugo, Melilla .....W 10
Sept. 16—Liberato, Lisbon .....W 8

1932

Feb. 12—Fortunato Ortega, Barcelona ..L 8
July 6—Miguel Safont, Barcelona .....W 8
Aug. 20—Miguel Safont, Barcelona .....W 10
Sept. 3—Albert Biesmans, Barcelona ...W 10
Nov. 3—Manuel Gonzales, Barcelona ...W 10
Dec. 20—Lorenzo Vitria, Barcelona .....L 10

1933

Jan. 17—Jean Cuart, Barcelona .....KO 5
Feb. 7—Emilio Iglesias, Barcelona ....W 10
Mar. 18—Young Perez, Valencia .....W 10
Apr. 22—Carlos Flix, Valencia .....W 12
(Bantamweight Championship of Spain)
June 11—Ottavio Gori, Valencia .....W 10
July 15—Nic Petit-Biquet, Valencia ....D 15
(Declared void by I.B.U.)
Aug. 27—Ottavio Gori, Malaga .....KO 5
Sept. 10—Ottavio Gori, Valencia.....KO 4
Oct. 17—Alfredo Magnolfi, Madrid .....W 10
Oct. 25—Vigili, Castellon .....KO 2

1934

Jan. 11—Simons, Alicante .....KO 1
Jan. 19—Victor Ferrand, Madrid .....W 10
Feb. 6—Carlos Flix, Madrid .....D 12
(Spanish Bantamweight Championship)
Feb. 23—Henri Barras, Madrid .....WF 4
Mar. 18—Giovanni Sili, Valencia .....KO 2
Apr. 14—Victor Ferrand, Valencia .....KO 4
June 17—Young Perez, Oran .....W 10
Aug. 18—Nic. Petit-Biquet, Algeria .....L 10
Nov. 28—Joseph Decico, Paris .....D 10

1935

Jan. 4—Young Borel, Paris .....W 10
Jan. 16—Kid David, Brussels .....W 15
Mar. 18—Al Brown, Valencia .....D 10
June 1—Al Brown, Valencia .....W 15
(World Bantamweight Championship)
June 28—Rene Gabes, Valencia.....KO 3
July 16—Vincent Riambau, Melilla .....W 10
Aug. 3—Young Borel, Oran .....W 10
Aug. 31—Nic. Petit-Biquet, Algeria ....KO 10
Sept. 14—Young Perez, Casablanca .....W 10
Oct. 18—Alfredo Magnolfi, Madrid .....W 10

1936

Mar. 20—George Butcher, Spain .....KO 4
Mar. 31—Ronnie Jones, London .....W 10
Apr. 10—Benny Sharkey, England .....L 10
May 16—Jimmy Martin, Brooklyn ....KO 8
May 29—Lew Farber, N. Y. C. .....W 10
June 29—Tony Marino, N. Y. C. .....KO by 14
(Lost Bantamweight Title)
Sept. 28—Frankie Martin, Canada .....L 10
Oct. 15—Tony Marino, Pittsburgh .....W 10

1938

Jan. 1—Juan Zurita, Mexico City .....L 10
Mar. 4—Al Brown, Paris .....L 10
Dec. 9—Ernst Weiss, Berlin.....L 10

TONY MARINO

Born, 1912, Pittsburgh, Pa. Weight, 118 lbs. Height, 5 ft. 3 in. Managed by Bill Newman.

1931

Won: Young Ketchel, 6.

1932

Knockouts: Eller McNeil, 2; George Shea, 4. Won: George Litch, 6; Young Ketchel, 6; George Tomasky, 6; Johnny Edwards, 10.

1933

Knockout: Mickey Farr, 3. Won: Frisco Grande, 10; Marty Gold, 10; Franklin Young, 10 Joey Ross, 8; Young Ketchell, 8. Lost: Willie Davies, 10; Wolgast, 10.

1934

Knockout: Bobby Olivas, 4. Won: Ray Mayo, 8. Lost: Small Montana, 10; Small Montana, 10, Pablo Dano, 10. Draw: Joey Dodge, 10.

1935

Apr. 12—Joey Dodge, Sacramento .....W 10
Apr. 26—Pablo Dano, Sacramento .....L 10
July 12—Young Tommy, Hollywood .....L 10
Aug. 5—General Padilla, San Francisco..W 8
Oct. 2—Midget Wolgast, Oakland .....L 10
Oct. 22—"Speedy" Dado, Sacramento ...D 10

1936

Mar. 14—Richard Li Brandi, Brooklyn..W 6
Mar. 28—Skippy Allen, Brooklyn .....KO 4
Apr. 11—Willie Felice, Brooklyn ...KO by 3

May 2—Willie Felice, Brooklyn ------W 6
May 16—Santos Hugo, Brooklyn ------KO 4
June 2—Lou Salica, L. I., N. Y. --------W 10
June 29—Baltazar Sangchilli, N. Y. C.---KO 14
(Won Bantamweight Title)
Aug. 31—Sixto Escobar, N. Y. C. ---KO by 13
(Lost Bantamweight Title)
Oct. 15—Baltazar Sangchilli, Pittsburgh--L 10
Oct. 31—Nickey Jerome, Brooklyn ----W 8
Nov. 21—Jimmy Martin, Brooklyn -----W 8
Dec. 9—Cristobal Jaramillo, N. Y. C. ---W 8
Dec. 19—Nickey Jerome, Brooklyn ----W 8

1937

Jan. 30—Indian Quintana, Brooklyn -----L 8
Marino suffered cerebral hemorrhage; died Feb. 1, 1937.

SIXTO ESCOBAR

Weight, 118 lbs. Height, 5 ft. 4 in. Managed by Lew Brix.

1931

Knockouts: Ramon Rodriguez, 6; Luis Perez, 2. Won: Luis Perez, 6; Luis Perez, 6; Rafael Morales, 10. Lost: Rafael Morales, 8. All fights in San Juan, P. R.

1932

Knockouts: Pica Rica, 5; Rafael Morales, 2; Firpo Suhano, 5. Won: Simon Chaves, 10; Firpo Suhano, 10; Phil Tobias, 10. Lost: Simon Chaves, 10. Pica Rica fight in San Juan—all others Venezuela.

1933

Knockouts: Jose Lago, 10; K. O. Tiger, 2. Won: K. O. Tiger, 8; Baby Face Mendoza, 10; Pedro Riuz, 10; Sindolfo Diaz, 10; Vincinte Abadia, 10. Lost: Pancho Villa, 10. Draw: Henry Chaft, 10· Felipe Andrade, 10 (San Juan). All others in Venezuela.

1934

Jan. 6—Billy Nelson, Porto Rico ------KO 10
Feb. 9—Ray Lullolo, Porto Rico -------W 10
Mar. 12—Kid Truyol, Porto Rico ------KO 8
May 7—Bobby Leitham, Holyoke ----KO 7
May 21—Joey Archibald, Holyoke ------W 10
June 5—Boby Leitham, Montreal ----KO 5
June 26—Baby Casanova, Montreal -----KO 9
(Won N. B. A. Bantamweight Title)
Aug. 8—Eugene Huat, Montreal -------W 15
(Title Bout)

1935

Mar. 31—Juan Zurita ----------L 10
May 28—Joey Archibald, N. Y. C. ------KO 6
June 21—Johnny Bang, N. Y. C. --------KO 5
Aug. 7—Pete Sanstol ----------W 12
Aug. 26—Lou Salica, N. Y. C. (title) -----L 15
Nov. 15—Lou Salica, N. Y. C. (title) -----W 15

1936

Feb. 5—Al Gillette, Cuba ----------KO 5
July 15—Indian Quintana, L. I. ---------L 10
Aug. 31—Tony Marino, N. Y. C. --------KO 13
(Bantamweight Title Bout)
Oct. 5—Harry Jeffra, Baltimore --------L 10
Oct. 13—*Indian Quintana, N. Y. C. ----KO 1
Dec. 9—Harry Jeffra, N. Y. C. ----------L 10
*Title Bout.

1937

Feb. 21—Lou Salica, Puerto Rico --------W 15
(Bantam Title)
May 12—Nicky Jerome, N. Y. C. -------KO 2
June 21—Pat Robertson, Chicago ------KO 8
July 21—George Holmes, N. Y. C. ------KO 3
Sept. 1—Eddie Reid, Hartford --------KO 8
Sept. 23—Harry Jeffra, N. Y. C.----------L 15
(Lost Bantamweight Title)
Nov. 13—Johnny De Foe, Brooklyn -----D 8

1938

Feb. 20—Harry Jeffra, San Juan ---------W 15
(For Title)
Apr. 19—Kayo Morgan, Detroit ---------L 10
May 4—Nat Litfin, N. Y. C. ----------L 10
Sept. 5—Lew Transparenti, Baltimore --W 10
Nov. 1—Henry Hook, Toronto ----------L 10
Dec. 19—Al Mancini, Washington, D. C.--L 10

1939

Apr. 2—Kayo Morgan, Puerto Rico ----W 15
(For Title)
July 7—Johnny Buff, Mt. Frdm., N. J.--W 8
July 25—Frankie Bove, Garfield, N. J. ---L 8
Aug. 14—Jimmy Perrin, New Orleans ---L 10
Oct. 4—Tony Olivera, Oakland, Cal. ---L 10
(Vacated title because of weight)
Dec. 11—Frankie Covelli, Pittsburgh ----L 10

1940

Apr. 7—Simon Chavez, Caracas, Venez.-D 10
Dec. 2—Harry Jeffra, Baltimore -------L 10

1943

In U. S. Army.

GEORGIE PACE

Born, February 2, 1916. Cleveland, Ohio. Nationality, American-Negro. Weight, 118 lbs. Height, 5 ft. 5 in. Managed by Jimmy White.

1936

Knockout: Nat Litfin, 1. Won: Mel Glionna, 6; Al McKenzie, 6; Leo Abrams, 6; Al Harris, 6. No decision: K. O. Morgan, 10.

1937

Jan. 6—Jimmy Young, Toronto ------KO 2
Feb. 3—Leo Ritnour, Cleveland -------W 8
Mar. 12—Franklin Young, Youngstown--W 10
May 7—Willie Felice, Detroit ---------KO 1
June 1—Angelo Calura, Toronto -------W 8
July 5—Joey Lombardo, Toledo -----KO 2
Aug. 11—Frankie Martin, Toronto -----KO 6
Sept. 8—Johnny Edwards, Toronto ---KO 1
Nov. 23—Spider Armstrong, Toronto KO by 6

1938

Feb. 14—Katsumi Morioka, Toronto ----W 10
Feb. 21—Johnny Gaudes, Toronto ------W 10
Mar. 28—Katsumi Morioka, Toronto-----W 10
Apr. 18—Henry Hook, Toronto ---------W 10
May 23—Indian Quintana, Toronto -----W 10
Sept. 23—Baby Yack, Toronto ---------W 10
Oct. 24—Jimmy Thomas, Cleveland ---KO 2
Nov. 21—Henry Hook, Toronto ---------W 10
Dec. 14—Jackie Landers, Lorain, O. ---KO 2

1939

Mar. 1—Henry Hook, Cleveland -------W 10
Nov. 13—Bobby Docherty, Columbus---KO 2
Nov. 24—Jimmy Webster, Cleveland --KO 8

1940

Jan. 1—Johnny Gaudes, Milwaukee ---W 10
Mar. 4—Lou Salica, Toronto ----------D 15
(NBA Bantamweight Title)
May 1—Pablo Dano, N. Y. C. ----------W 10
Jan. 27—Lawrence Gunn, Balti., Md. --KO 1
Sept. 24—Lou Salica, N. Y. C. ----------L 15
(N. Y. Commission Bantamweight Title)
Oct. 14—Joey Puig, Stamford ---------KO 6
Nov. 11—Jackie Callura, Toronto ------D 10
Dec. 4—Rush Dalma, Oakland, Cal. ----L 10

1941

Feb. 18—Spider Armstrong, Toronto ---KO 6
Mar. 21—Tony Dupre ----------KO 2
Apr. 22—Matty Perfetti, Toronto ------KO 7
July 10—Jimmy Hatcher, Wtrby, Conn.--L 8
Aug. 22—Danny London, Brooklyn -----W 8
Nov. 10—Bill Speary, Toronto ----------L 10

1942

In U. S. Army.

1943

Aug. 1—Al Reasoner, New Orleans ----L 10

LOU SALICA

Born, July 26, 1913, New York City. Nationality, Italian-American. Weight, 118 pounds. Managed by Hymie Caplan.

1931

Won the Metropolitan A. A. U. Flyweight Championship.

1932

Won the Metropolitan A. A. U. Flyweight Championship.
Won the Golden Gloves Flyweight Championship.
Won the Inter-City Golden Gloves Flyweight Championship.
Defeated Steve Enekes, Olympic Champion.
Won the Italian-American Flyweight Championship.

1933

Jan. 5—Lew Franklin, N. Y. C. ---------W 4
Apr. 14—Ernest Torres, N. Y. C. ---------W 5
May 27—Johnny Ladao, N. Y. C. ---------W 6
Aug. 1—Skippy Allen, N. Y. C.----------W 6
Aug. 26—Sammy Goldman, N. Y. C. -----W 6

Sept. 19—Antol Koscis, N. Y. C. ---------W 6
Nov. 2—Antol Koscis, N. Y. C. ---------D 6
Dec. 19—Tony Passano, N. Y. C. ---------W 6
Dec. 27—Pete De Grasse, N. Y. C. ---------W 6
—Damasco Seda ---------KO 2
—Frankie Puccio ---------W 4
—Frankie Puccio ---------W 5
—Jimmy Martin ---------W 6
—Jimmy Martin ---------W 6
—Ralph Giffone ---------W 6

1934

Feb. 2—Julie Katz, N. Y. C. ---------W 6
Feb. 14—Midget Wolgast, N. Y. C. ---------L 8
Apr. 2—Harry Bauman, N. Y. C. ---------W 6
May 1—Midget Wolgast, N. Y. C. ---------D 8
May 11—Julie Katz, N. Y. C. ---------W 8
Aug. 10—Joe Tei Ken, Hollywood ---------W 10
Sept. 7—Young Tommy, Hollywood ---W 10
Oct. 5—B'y Face Mathes'n, Hollywood-KO 6
Oct. 17—Speedy Dado, Hollywood ---------L 10
Dec. 20—Baby Quintana, Montreal ---------W 10

1935

Jan. 28—Johnny Erickson, N. Y. C. ---------W 8
Mar. 1—Dick Welsh, N. Y. C. ---------W 6
May 3—Midget Wolgast, Hollywood ---W 10
June 11—Pablo Dano, Los Angeles ---------W 10
July 30—Jerry Mazza, N. Y. C. ---------D 8
Aug. 26—Sixto Escobar, N. Y. C. ---------W 15
(Won Bantamweight Title)
Nov. 15—Sixto Escobar, N. Y. C. ---------L 15
(Lost Bantamweight Title)

1936

Feb. 28—Henry Hook, Hollywood---------D 10
Mar. 11—Tuffy Pierpont, Oakland---------KO 6
Mar. 20—Small Montana, San Francisco--W 10
Apr. 3—Henry Hook, Hollywood---------W 10
June 2—Tony Marino, Long Island---------L 10
June 23—Yg. Jack Sharkey, Brooklyn---D 8
Sept. 8—Sammy Garcia, Brooklyn---------W 8
Sept. 19—Nicky Jerome, Brooklyn---------L 8
Oct. 10—Nicky Jerome, Brooklyn---------L 8
Dec. 4—Joe Mendiola, Hollywood---------W 10

1937

Jan. 1—Mauricio Seria, Stockton---------W 10
Jan. 15—Bobby Leyvas, Hollywood---------D 10
Feb. 21—Sixto Escobar, Puerto Rico---------L 10
(Bantamweight title)
Apr. 16—Bobby Leyvas, Hollywood----KO 1
May 11—Pete DeGrasse, Los Angeles----W 10
June 18—Pancho Leyvas, Hollywood ---------D 10
Oct. 12—Jackie Corcoran, Elizabeth---------W 10
Nov. 2—Joey Wach, Brooklyn---------KO 4
Nov. 16—Sammy Garcia, Brooklyn---------W 8

1938

Feb. 5—Ernest Weiss, Brooklyn---------W 8
Mar. 26—Jimmy Urso, Brooklyn---------W 8
May 15—Fillo Echeverria, Havana---------KO 9
July 22—Emilio Magana, Hollywood---KO 9
Aug. 12—Pablo Dano, Hollywood---------W 10
Aug. 26—Jim Roche, San Francisco---------KO 8
Nov. 17—Katsumi Morioka, Brooklyn----W 10

1939

Mar. 1—Little Dado, Oakland---------D 10
Apr. 6—Richard Lemos, Hollywood---------W 10
May 19—Little Pancho, Hollywood---------W 10
June 16—Little Dado, Hollywood---------L 10
Aug. 18—Jackie Jurich, Hollywood---------KO 9
Sept. 15—Manuel Ortiz, Hollywood---------W 10
Oct. 20—Little Dado, Hollywood---------D 10
Nov. 17—Tony Olivera, Hollywood---------W 10
Dec. 14—Tony Olivera, Hollywood---------L 10

1940

Mar. 4—Georgie Pace, Toronto---------D 15
(NBA Bantamweight title)
Apr. 4—Jackie Callura, Rochester---------D 10
Sept. 24—Georgie Pace, N. Y. C.---------W 15
(Bantamweight title, New York State)
Oct. 21—Tommy Forte, Philadelphia---------L 10
Dec. 2—Small Montana, Toronto---------KO 3

1941

Jan. 13—Tommy Forte, Philadelphia----W 15
(Won World Bantamweight title)
Mar. 6—Lou Transparenti, Cleveland----L 10
Apr. 25—*Lou Transparenti, Baltimore--W 15
June 16—*Tommy Forte, Philadelphia---W 15
Aug. 8—Henry Hook, Coney Island---------W 10
Oct. 6—Rush Dalma, Honolulu---------L 10
Nov. 3—Kui Kong Young, Honolulu---------L 10
*Title bout.

1942

Jan. 20—Aaron Seltzer, N. Y. C.---------W 10
Apr. 17—Carlos Chavez, Hollywood---------L 10
June 3—Kenny Lindsay, Vancouver---------W 10
July 10—Nat Corum, San Jose---------W 10
Aug. 7—Manuel Ortiz, Hollywood---------L 12
(Lost world bantamweight championship)

1943

Mar. 10—Manuel Ortiz, Oakland----KO by 11
(Bantamweight title)

1944

Jan. 27—Don McLean, Scranton---------W 10
Feb. 3—Larry Torpey, Philadelphia---KO 7
Feb. 25—Maxie Tanaka, Scranton---------KO 9
Feb. 28—Mario Colon, Holyoke---------KO 10
Mar. 27—Harry Jeffra, Baltimore---------L 10

HAROLD DADE

Born Oct. 9, 1924, Chicago, Ill. Height 5 ft. 5 in. Negro Bantamweight. Managed by Gus Wilson.

Fought as amateur, 1940-1941.

1942

Dec. 18—Ceferino Robleto, Hollywood--W 4

1943

Jan. 4—Joe Robleto, Ocean Pk., Cal.--D 6
Jan. 8—Orville Young, Hollywood ---KO 4
Jan. 18—Ceferino Robleto,
Ocean Pk., Cal. ---------D 8
Feb. 19—Chester Ellis, San Diego ---------W 10
Mar. 22—Victor Flores, Ocean Pk., Cal.-W 8
Apr. 22—Victor Flores, San Diego ---------W 10
May 11—Dave Hernandez, Los Angeles--W 10
May 14—Joey Dolan, Portland, Ore.---------W 10
—Ceferino Robleto, Los Angeles--W 4
—Pedro Ramirez, Hollywood ----L 6
—Joe Robleto, Hollywood---------W 10

1944

U. S. Marines
—Al Gregorio, Overseas ---------KO 2
—Mc. Don, Overseas ---------KO 1

1946

Apr. 9—Ruperto Garcia, San Jose---------KO 3
Apr. 16—Billy Clark, Fresno ---------KO 2
Apr. 26—Jess Salazar, Hollywood ---------KO 3
Apr. 30—Joe Borjon, Fresno ---------W 8
May 7—Billy Gibson, Fresno ---------W 8
Sept. 9—Juan Leanos, Ocean Park ---------W 10
Dec. 13—Joey Dolan, Portland ---------W 10
—Chivo Carvajal, San Diego----KO 7

1947

Jan. 6—Manuel Ortiz, San Francisco---W 15
(Won Bantamweight Title)
Feb. 12—Speedy Cabanella, Oakland----W 10
Mar. 11—Manuel Ortiz, Los Angeles---------L 15
(Lost Bantamweight Title)
Apr. 2—Tony Olivera, Oakland ---------W 10
May 6—Carlos Chavez, Los Angeles----D 12
May 27—Jackie McCoy, San Jose---------W 10
July 22—Carlos Chavez, Los Angeles----L 12
Aug. 26—Simon Vegara, Los Angeles----L 10
Oct. 18—Speedy Cabanella, Manila ----W 10
Nov. 19—Star Navan, Manila---------W 10
Dec. 23—Manny Ortega, Los Angeles---W 10

1948

Jan. 6—Bobby Jackson, Los Angeles-KO 7
Mar. 3—Lauro Salas, Sacramento---------W 10
Mar. 16—Jackie McCoy, San Jose---------W 10
Apr. 3—Luis Galvani, Havana---------L Dis 8
Apr. 14—Carlos Chavez, Los Angeles----L 10
June 3—Jackie Graves, Minneapolis---------L 10
June 21—Charley Riley, Chicago---------W 10
July 12—Charley Riley, St. Louis---------D 10
Aug. 28—Luis Galvani, Havana---------L 10
Sept. 28—Henry Davis, Honolulu---------L 10
Oct. 29—Charley Riley, Chicago---------W 8
Dec. 7—Lauro Salas, Los Angeles---------W 12

1949

Jan. 18—Joey Clemo, Seattle---------W 10
Feb. 16—Joe Velez, Spokane---------W 10
Mar. 1—Aaron Joshua, Portland---------KO 5
Apr. 14—Joey Ortega, Tacoma---------W 10
May 31—Jesus Fonseca, Los Angeles---------W 10
July 21—Corky Gonzales, Denver---------L 10
Sept. 2—Sandy Saddler, Chicago---------L 10
Sept. 30—Frank Flannery, Melbourne---W 12
Oct. 17—Elley Bennett, Sydney---------W 12
Nov. 22—Corky Gonzales, St. Paul---------L 10
Dec. 12—Willie Pep, St. Louis---------L 10

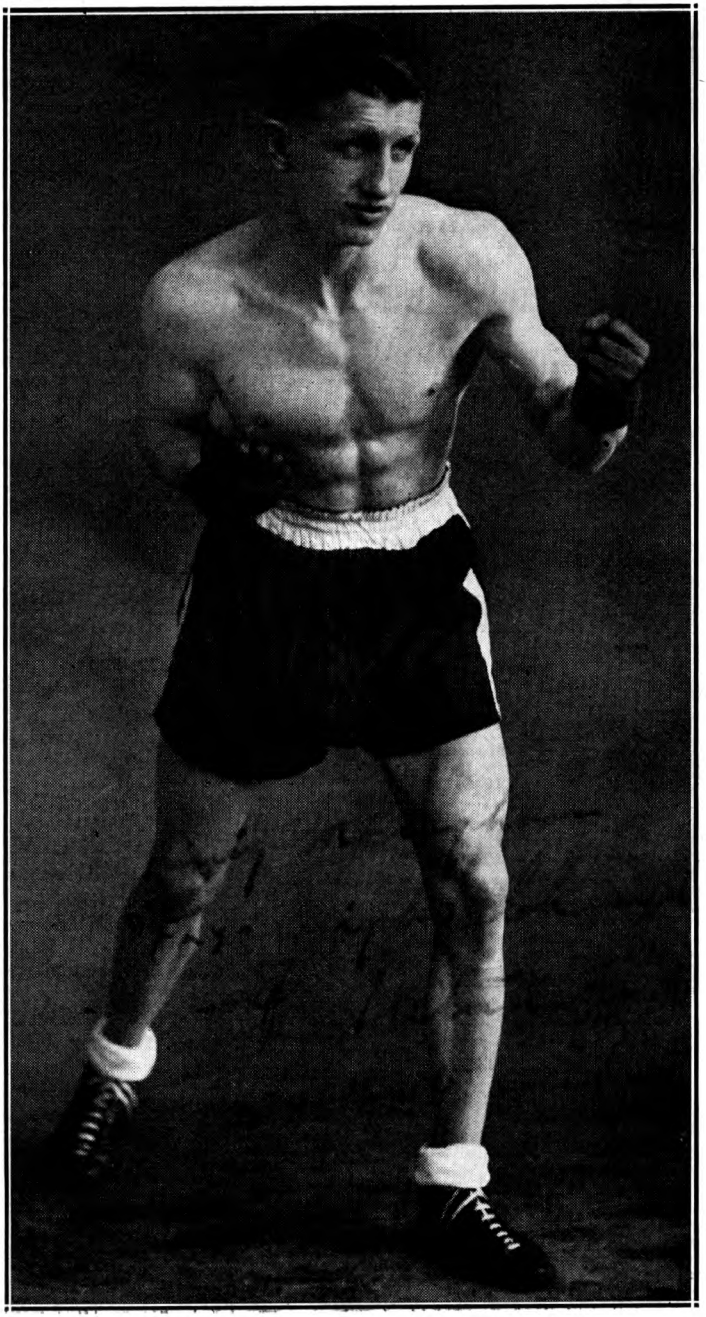

RINTY MONAGHAN
of Belfast, Ireland, World Flyweight King

MANUEL ORTIZ

Born, 1917, El Centro, Calif. Nationality, Mexican. Bantamweight. Managed by Frank Farmer and Johnny Rogers.

1938

Gen. Padilla, W 4; Benny Goldberg, L 4; Frenchy Savidan, W 4; Servo Mendoza, W 4; Sammy La Porte, W 4; Tony Navero, KO 3; Frenchy Savidan, W 4; Richie Lemos, W 6; Richie Lemos, W 10.

Aug. 30—Richard Lemos, Hollywood.....W 6
—Benny Goldberg, Hollywood....L 10
Oct. 21—Richard Lemos, Hollywood....W 10
Oct. 26—Horace Mann, San Jose.....W 10
Nov. 8—Kui Kong Young, Los Angeles..L 10

1939

Donnie Maes, L 10; Canada Lee, KO 5; Small Montana, L 10; Sammy La Porte, KO 7; Kent Martinez, KO 3; Santos Hugo, KO 4; Pablo Dano, L 10.

Mar. 14—Jackie Jurich, San Jose.....KO 7
June 9—Jackie Jurich, Hollywood.....L 10
Sept. 15—Lou Salica, Hollywood .....L 10

1940

Barney Reyes, W 10; Pancho Layvas, L 10; Panchito Villa, L 10; Panchito Villa, W 10; Andy Vasquez, KO 5.

Jan. 30—Little Dado, Stockton.....D 10
Apr. 5—Jackie Jurich, Hollywood....KO 7
Apr. 20—Panchito Villa, Mexico City....W 10
Nov. 22—Cleo Shans, San Diego.....W 6

1941

Jan. 10—Rush Dalma, Hollywood .....KO 3
Mar. 14—Lupe Cardoza, Sacramento....KO 9
Apr. 4—Carlos Chavez, Hollywood.....D 10
May 9—Carlos Chavez, Hollywood .....W 10
June 6—Lou Transparenti, Hollywood..KO 7
Aug. 8—Tony Olivera, Hollywood .....L 10
Nov. 7—Donny Maes, Hollywood .....W 10
Nov. 21—Johnny Grady, Hollywood.....W 10

1942

Jan. 2—Tony Olivera, Hollywood.....W 10
Mar. 6—Little Pancho, Hollywood ....KO 7
May 8—Kenny Lindsay, Hollywood..KO 6
May 30—Leonard Lopez, Tiajuana .....KO
July 3—Elwood Romero, Hollywood ..KO 6
Aug. 7—Lou Salica, Hollywood .....W 12
(Won the world bantamweight championship)
Sept. 25—Bobby Carroll, San Diego ....KO 5
Oct. 9—Nat Corum, Portland, Ore.....W 10
Oct. 30—Nat Corum, Hollywood .....KO 6

1943

Jan. 1—*Kenny Lindsey, Portland, Ore.W 10
Jan. 27—*Georgie Frietas, Oakland....KO 10
Mar. 10—*Lou Salica, Oakland.....KO 11
Apr. 2—Pedro Ramirez, Hollywood...KO 6
Apr. 16—Joe Robleto, San Diego.....W 10
Apr. 28—*Lupe Cardoza, Ft. W., Tex..KO 6
May 26—*Joe Robleto, Long Beach, Cal..W 15
June 25—Tony Olivera, Hollywood.....KO 7
July 12—*Joe Robleto, Seattle, Wash...KO 7
Aug. 13—Leonardo Lopez, Hollywood...W 10
Sept. 4—Fillo Gonzales, Hollywood.....W 10
Oct. 1—*Leonardo Lopez, Hollywood..KO 4
Nov. 23—*Benny Goldberg, Los Angeles W 15
*Title bout.

1944

Mar. 14—*Ernesto Aguilar, Los Angeles..W 15
Apr. 4—*Tony Olivera, Los Angeles....W 15
May 19—Pee Wee Lewis, Hollywood...KO 9
June 29—Larry Bolvin, Boston .....W 10
July 17—Willie Pep, Boston.....L 10
Aug. 29—Enrique Bolanos, Los Angeles KO 6
Sept. 12—*Luis Castillo, Los Angeles ..KO 4
Sept. 30—Carlos Chavez, Hollywood.....W 10
Nov. 14—*Luis Castillo, Los Angeles....KO 9
Nov. 22—Lorenzo Safora, Oakland.....W 10
*Title bout.

1945

Jan. 12—Baby Gonzales, Hollywood.....W 10
Jan. 26—Bert White, San Diego.....KO 7
In U. S. Army.
Nov. 2—Little Giant, San Diego.....W 10
Nov. 12—Jose Andreas, Dallas.....W 10
Nov. 20—Proctor Heinhold, San Antonio..W 10

1946

Feb. 15—Eli Galindo, Hollywood.....KO 4
Feb. 25—*Luis Castillo, San Francisco..KO 13
Mar. 19—Carlos Chavez, Los Angeles....D 15
Apr. 22—Horace Greeley Leftwich, San Francisco .....W 10
May 26—*Kenny Lindsay, Hollywood..KO 5
June 10—*Jackie Jurich, San Francisco KO 11
July 12—David Kui Kong Young, Honolulu .....KO 7
Oct. 22—Carlos Chavez, Los Angeles....L 12
*Title bout.

1947

Jan. 8—Harold Dade, San Francisco....L 15
(Lost Bantamweight title)
Mar. 11—Harold Dade, Los Angeles.....W 15
(Won Bantamweight title)
May 30—*David Kui Kong Young, Hon..W 15
Oct. 15—Manny Ortega, El Paso....KO by 8
Dec. 20—*Tirso Del Rosario, Manila.....W 15
*Title bout.

1948

Apr. 27—Joey Dolan, Portland, Ore....KO 6
May 25—Henry Davis, Honolulu.....W 10
July 4—*Memo Valero, Mexicali, Mex.KO 8
Sept. 28—Lauro Salas, Los Angeles.....L 10
Oct. 29—Buddy Jacklich, Hollywood...KO 8
Dec. 14—Maxie Docusen, Los Angeles....L 10
*Title bout.

1949

Mar. 1—Dado Marino, Honolulu.....W 15
(World Bantamweight Title)
Mar. 29—Henry Davis, Honolulu.....L 10
Apr. 26—Lauro Salas, Los Angeles.....W 10
May 20—Pinky Peralta, Mexico City....KO 5
July 16—Memo Valero, Mexico City....KO 7
Aug. 29—Jimmy Cooper, Wash'ton, D. C. L 10
Sept. 2—Chuck Wilkerson, Chicago ..Exh. 4
Oct. 3—Ronnie Clayton, Manchester, England L 10
Oct. 26—Jackie Paterson, Glasgow.....W 10
Nov. 14—Theo Medina, Paris.....W 10

FLYWEIGHT DIVISION

JIMMY WILDE

Born, May, 1892, Pontyprid, Wales. Nationality, Welsh. Weight, 108 lbs. Height 5 ft. 2½ ins. Managed by Teddy Lewis.
(Started Career in 1911)

1913

Jan. 18—Tom Hughes, Tonypandy ....KO 7
Feb. 15—Kid Fitzpatrick, Tonypandy ..KO 2
Feb. —Harry Stuckey, Tonypandy ...ND 6
Feb. —Ben Hardwick, Tylorstown ...ND 8
Mar. 8—Dai Matthews, Tonypandy ...KO 4
Mar. —Harry Taylor, Swansea .....KO 3
Apr. 12—Will Rees, Tonypandy .....KO 2
Apr. 19—Billy Yates, Tonypandy .....KO 3
Apr. 27—Dai Davies, Tonypandy .....W 12
May 6—Kid Levine, Tonypandy .....KO 8
May 19—Harry Brooks, Manchester ...KO 8
May 30—Harry Curley, Hanley .....KO 12
June 14—Billy Padden, Tonypandy .....W 15
June 21—Gwilym Thomas, Tonypandy..KO 5
July 1—Dick Lewis, Tonypandy .....KO 3
July 12—Tommy Lewis, Tonypandy ....W 12
July 19—Young Dando, Tonypandy .....W 15
Aug. 4—Darky Sanders, Cardiff .....W 10
Aug. 28—Young Dyer, Liverpool .....KO 3
Sept. 6—Dick Jenkins, Ferndale .....W 10
Sept. 8—Dido Gains, Cardiff .....W 15
Sept. 18—Kid Levine, Hanley .....KO 7
Sept. 22—Young Dando, Cardiff .....W 20
Nov. 1—Darky Sanders, Tonypandy ..KO 11
Nov. 13—Young Baker, Liverpool .....KO 10
Nov. 21—Young Dyer, Manchester .....W 10
Nov. 22—Dido Gains, Swansea .....W 15
Dec. 6—Young Dando, Merthyr.....WF 10
Dec. 13—Billy Charles, Tonypandy ...KO 6

1914

Jan. 3—Kid Nutter, Tonypandy .....W 15
Jan. 8—Young Beynon, Liverpool .....W 15
Jan. 29—Billy Padden, Liverpool .....W 3
Feb. 2—Kid Nutter, Birkenhead .....W 15
Feb. 9—Tom Thomas, Manchester ...KO 7
Feb. 12—Paddy Carroll, Liverpool .....KO 2
Feb. 16—Geo. Jaggers, Sheffield .....W 5
Mar. 26—Bill Kyne, Liverpool .....W 4

JIMMY WILDE, Pontypridd, Wales

Mar. 30—Eugene Husson, N.S.C. ---------KO 6
Apr. 13—Jack Madden, Ashton-u-L ----KO 4
Apr. 16—Bouzonnie, Liverpool ----------KO 6
Apr. 27—Alf. Mansfield, Leeds ----------W 20
May 11—Gloria, N. S. C. ----------KO 9
June 22—Charlie Banyard, Aberdare ----W 9

1915

Jan. 25—Tancy Lee, London --------KO by 17
Mar. 25—Sid Shields, Liverpool --------KO 2
July 24—Dvr. Benthew, Sheffield---------W 5
Aug. 14—George Clark, Sheffield --------W 8
Oct. 20—Peter Cullen, Dublin ----------W 9
Nov. 27—Tommy Hughes, Barrow ------W 8
Dec. 9—Johnny Best, Liverpool --------W 14
Dec. 13—Danny Elliott, Bradford ------KO 2
Dec. 20—Sid Smith, Liverpool ----------W 8

1916

Jan. 8—Billy Rowlands, Swansea ------W 7
Jan. 24—Tom Noble, New Cross ---------W 11
Jan. 27—Jimmy Morton, Liverpool ----KO 2
Feb. 14—Young Symonds, London -----KO 12
Mar. 9—Sam Keller, W. L. Stadium ----W 8
Mar. 27—Sid Smith, Hoxton ----------KO 3
Apr. 24—Johnny Rosner, Liverpool ----KO 11
Apr. 29—Benny Thomas, London ------W 8
May 13—Darkey Saunders, New Cross --W 5
May 13—Joe Magnus, New Cross --------W 5
May 29—Tommy Harrison, Cardiff -----W 20
June 26—Tancy Lee, London ----------KO 11
July 31—Johnny Hughes, London -------KO 10
—Tommy Noble, New Cross -----W 15
Dec. 18—Young Zulu Kid, London-----KO 11
(Won World Flyweight Title)

1917

Mar. 13—George Clark, London ---------W 4
Aug. 11—Sid Smith, London ----------Exh. 4
Sept. 17—Sid Smith, London ----------Exh. 3

1918

Apr. 29—Pte. Dick Heasman, London--KO 2
May 9—Pedlar Palmer, London ------Exh. 4
Aug. 31—Joe Conn, London ----------KO 12
Dec. 11—Joe Lynch, London ----------W 4
Dec. 12—Pal Moore, London ----------L 4

1919

Mar. 31—Joe Lynch, N. S. C. ----------W 15
Apr. 21—Jimmy Buck, Liverpool ------KO 5
May 17—Alf Mansfield, Hol. Stad. -----KO 13
July 17—Pal Moore, Olympia ----------W 20
Dec. 6—Jack Sharkey, Milwaukee ---ND 10

1920

Jan. 8—Babe Asher, St. Louis ---------ND 8
Jan. 29—Mike Ertle, Milwaukee -------KO 3
Feb. 19—Micky Russell, Jersey City ---KO 7
Mar. 3—Patsy Wallace, Philadelphia --ND 6
Mar. 12—Frankie Mason, Toledo, O. ---ND 12
Apr. 12—Zulu Kid, Windsor, Ont. ----ND 10
Apr. 21—Battling Murray, Camden, N.J. KO 8
May 1—Bobby Dyson, Lawrence -----KO 1
May 13—Battling Murray, Philadelphia-KO 2
May 24—Patsy Wallace, Toronto, Ont. --W 10

1921

Jan. 13—Pete Herman, London -----KO by 17

1923

Mar. 29—Pedlar Palmer, London -----Exh. 3
June 18—Pancho Villa, N. Y. --------KO by 7
(Lost world flyweight title)

YOUNG ZULU KID

Born, April 22, 1897, Potenza, Italy. Nationality, Italian. Weight, 110 lbs. Height, 4 ft. 11 in.

1912

No decisions: Kid Dennis, 4; Johnny Burns, 4.

1913

Knockouts: Young Todd, 2; Tommy Largen, 1; Johnny Borax, 2; Young Lipp, 2. No decision: Young De Meyer, 10; Young De Meyer, 6; Young Jimmy Murray, 6; Danny Burns, 6; Eddy Siegel, 6; Young Jimmy Murray, 6; Al Kale, 6; Young Jimmy Murray, 6; Young Gorman, 6; Young De Meyer, 6; Murray Allen, 6.

1914

Jan. 15—Young Diamond, Brooklyn ---ND 6
Feb. 20—Young Jeffries, Brooklyn -----ND 6
Feb. 27—Young Campbell, Brooklyn---ND 6
Feb. 28—Young Diamond, Brooklyn ---ND 6
Mar. 9—Jimmy Curtis, N. Y. C. -------ND 6
Mar. 19—Jimmy Curtis, N. Y. C. -------ND 6
Apr. 9—Jimmy Fitzpatrick, N. Y. C. --ND 10
Apr. 18—Barney Snyder, Brooklyn ----ND 10
May 15—Bobby Hansen, Brooklyn ----ND 10
May 23—Young Rosner, Brooklyn -----ND 10
May 30—Jimmy Baily, Brooklyn ------ND 10
June 4—Young Rosner, N. Y. C. ------ND 10
June 13—Young Rosner, N. Y. C. ------ND 10
June 26—Young Sharkey, Rockaway ---ND 10
July 10—Young Benny, Rockaway ----ND 10
Aug. 1—Murray Allen, Glen Cove ---ND 10
Aug. 10—Arthur Simons, Albany -----ND 10
Aug. 17—Young Jimmy Murray, Bklyn..ND 10
Aug. 19—Chuck Connors, Bergen Bch...KO 2
Oct. 12—Young McGovern, Phila. ----ND 6
Oct. 26—Eddie Rivers, Philadelphia ---ND 6
Nov. 3—Jimmy Murphy, St. Louis ------W 8
Nov. 10—Tommy Garety, St. Louis -----W 8
Dec. 4—Eddy Coulon, St. Louis --------D 8
Dec. 27—Joe Bell, Pacific, Mo. ---------KO 1

1915

Jan. 1—Kid Wagner, Alton, Ill. -------KO 1
Jan. 5—Bobby Burns, St. Louis -------WF 4
Feb. 18—Young Marino, Brooklyn ----ND 10
Mar. 2—Young Benny, Albany, N. Y. --ND 10
Mar. 26—Pal Moore, New Orleans ------D 10
Apr. 9—Bobby Burns, Dallas, Tex. ---ND 10
Apr. 24—One Punch Hogan, New Orl. --W 10
May 1—Pete (Kid) Herman, New Orl...D 10
June 25—Johnny Solsberg, Brooklyn ---ND 10
Aug. 24—Bobby Burns, St. Louis --------W 8
Aug. 31—Bobby Burns, St. Louis --------D 8

1916

Feb. 18—Walter Nelson, Brooklyn ----ND 10
Feb. 25—Johnny Solsberg, Brooklyn --ND 10
Mar. 10—Benny McCoy, N. Y. C. -------ND 10
Mar. 13—Johnny Ertle, Brooklyn -------ND 10
June 2—Jack Sharkey, N. Y. C.---------ND 10
June 5—Johnny Solsberg, N. Y. C.------ND 10
June 24—Monte Attell, N. Y. C ---------ND 10
June 28—Jimmy Murray, Brooklyn------ND 10
Aug. 5—Pal Moore, Brooklyn----------ND 10
Aug. 12—Abe Friedman, Brooklyn------LF 7
Sept. 18—Buddy Faulkes, N. Y. C.------ND 10
Dec. 18—Jimmy Wilde, Lond., Eng. KO by 11
(For World Flyweight Title)

1917

Feb. 12—Jack Clifford, Brooklyn-------ND 10
Feb. 22—Frankey Burns, N. Y. C.-----KO by 4
Feb. 28—Johnny Saxon, Poughkeepsie-ND 10
Mar. 29—Jimmy Curtis, Hot Springs-----D 10
Apr. 23—Joe Tuber, Baltimore----------L 15
Apr. 30—Paul Demerst, New Bedford----L 12
May 22—Frankey Mason, Fort Wayne--ND 10
May 29—Jimmy Pappas, Brooklyn-------ND 10
June 11—Young Coster, Brooklyn-------ND 10
June 15—Frankey Mason, Fort Wayne--ND 10
Sept. 14—Johnny Russell, Providence-----D 12
Sept. 23—Frank Rector, Brooklyn-------ND 10
Sept. 28—Johnny Rosner, Brooklyn--KO by 7

1918

Feb. 1—Nate Jackson, Hot Springs.....D 10
Feb. 9—Nate Jackson, Hot Springs.....ND 8
Feb. 18—Grover Hughes, Hot Springs.....D 10
Mar. 5—Bobby Hughes, Hot Springs...ND 10
Mar. 16—Patsy Scanlon, Hot Springs...ND 10
Apr. 2—Jimmy Murphy, St. Louis.....D 8
Apr. 12—Kid Herman, Peoria.....ND 10
Sept. 6—Pete Herman, Jersey City.....ND 8
Sept. 10—Battling Hurley, Boston.....L 6

1920

Feb. 2—Eddie Coulon, Hot Springs.....L 10
Feb. 6—Sailor Chas. Ferns, Hoboken..KO 5
Apr. 12—Jimmy Wilde, Windsor, Ont...ND 10
Dec. 25—Dick Griffin, El Paso, Tex.....L 15

1921

Mar. 7—Joe Matranga, New Orleans.....D 15
Mar. 16—Ashton Donza, New Orleans.....L 15
Apr. 16—Johnny Buff, New York.....L 15
May 18—Earl McArthur, Sioux City, Ia. .....ND 10
Oct. 17—Pee Wee Kaiser, Memphis, Tenn. .....L 8

1924

Mar. 31—Bobby Hughes, Hot Springs.....L 10

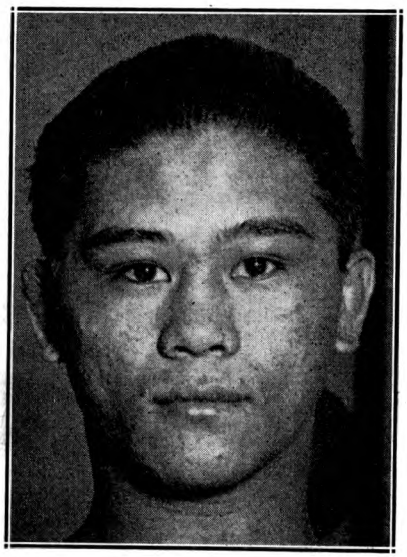

PANCHO VILLA, Philippine Islands

PANCHO VILLA
(Francisco Guilledo)

Born, August 1, 1901, at Iloilo, Philippine Islands. Nationality, Filipino. Weight, 110 lbs. Height, 5 ft. 1 in. Managed by Frank Churchill.

1919

Started as professional
Won: Kid Castro, 4; Terrible Pondong, 4; Kid Cortez, 4; Peter Alberto, 4; Young Edwards, 4; Young Duarte, 4; Kid Elino, 4; Jose de la Cruz, 4; Pedro Olengapo, 4. Knockouts: Kid Moro, 2; Alberto Castro, 3; Cesareo Siguion, 2; Jaime Desiderio, 2. Lost: Frisco Concepcion, 4.

1920

Won: Kid Castro, 6; Jose de la Cruz, 6; Mike Ballerino, 6 (twice); Stiff Irineo, 6; Juan Candelaria, 6; Kid Cortez, 6. Knockouts: Pedro Capitan, 4; Salvador Santo Tomas, 2. No decision: Big Cortez, 6; Mike Ballerino, 6 (twice).

1921

Jan. 10—Mike Ballerino, Manila, P. I. D 15
Jan. 23—Juan Candelaria, Manila, P. I..KO 4
Feb. 7—Kid Moro, Manila, P. I.....KO 3
Feb. 21—*Terrible Pondong, Manila, P. I.W 8
Mar. 5—Mike Ballerino, Manila, P. I. ..W 10
Mar. 26—Young Santos, Manila, P. I....KO 7
Apr. 10—Kid Garcia, Manila, P. I.....W 8
Apr. 24—Stiff Irineo, Manila, P. I.....KO 2
May 8—Mike Ballerino, Manila, P. I...W 15
May 22—Knock-out Lewis, Manila, P.I..KO 4
June 6—Pedro Alberto, Manila, P. I.....W 8
June 20—Leoncio Bernabe, Manila, P. I...D 6
July 11—Young Modejar, Manila, P. I....W 6
July 25—Mike Ballerino, Manila, P. I.....D 15
Aug. 9—Eddie Moore, Manila, P. I.....LF 10
Aug. 23—Mike Ballerino, Manila, P. I. ..W 20
Sept. 7—Syd Keenan, Manila, P. I.....W 8
Sept. 21—Leoncio Bernabe, Manila, P. I...W 8
Oct. 5—Mike Ballerino, Manila, P. I....W 20
Oct. 19—Kid Aguila, Manila, P. I.....W 8
Nov. 3—Cowboy Reyes, Manila, P. I.....W 15
Nov. 10—Kid Aguila, Manila, P. I.....W 8
Nov. 17—Kid Garcia, Manila, P. I.....W 8
Dec. 8—‡George Mendies, Manila, P.I..KO 3
Dec. 15—Jimmy Taylor, Manila, P. I.....W 8
Dec. 29—Battling Ongay, Manila, P. I...KO 1

1922

Jan. 12—Kid Abayan, Manila, P. I.....W 8
Feb. 12—George Washington Lee Manila W 15
Mar. 19—Max Mason, Iloilo, P. I.....KO 4
Apr. 1—Peter Sarmiento, Manila, P. I...W 15
June 7—Abe Attel Goldstein, Jersey City .....ND 12
July 6—Frankie Genaro, Jersey City..ND 12
July 19—Frankie Murray, Long Island...W 6
July 29—Terry Miller, Jersey City.....ND 12
Aug. 2—Johnny Hepburn, New York.....W 6
Aug. 15—Sammy Cohen, New York.....W 8
Aug. 22—Frankie Genaro, New York.....L 10
Sept. 14—**Johnny Buff, New York.....KO 11
Sept. 21—Terry Smacka, Newark.....ND 4
Nov. 17—Abe Goldstein, New York.....W 15
Nov. 27—Young Montreal, Boston.....W 10
Dec. 29—Terry Martin, New York.....W 15

1923

Jan. 1—Battling Murray, Philadelphia ND 8
Feb. 13—Frankie Mason, Boston .....KO 5
Feb. 20—Kid Wolfe, Philadelphia.....KO 3
Mar. 1—Frankie Genaro, New York.....L 15
(Lost flyweight championship of United States)
Mar. 19—Young Montreal, Phila.....ND 8
Apr. 23—Clarence Rosen, Detroit.....ND 10
May 11—Battling Murray, Chicago.....ND 10
May 24—Bobby Wolgast, Philadelphia..ND 8
June 18—Jimmy Wilde, New York.....KO 7
(Won flyweight championship of world.)
July 20—Abe Friedman, Boston.....W 10
July 31—Kid Williams, Philadelphia...ND 8
Aug. 22—Jackie Feldman, New York...KO 3
Sept. 8—Bud Taylor, Chicago.....ND 10
Sept. 24—Tony Thomas, Boston.....W 10
Oct. 12—Benny Schwartz, Baltimore....W 12
Oct. 22—Jabez White, Philadelphia.....ND 8
Nov. 19—Joie Schwartz, Detroit.....ND 10
Dec. 5—Young Mack, Toronto, Can....KO 4
Dec. 10—Patsy Wallace, Philadelphia..ND 8

1924

Jan. 1—Tony Norman, Pittsburgh.....ND 10
Jan. 21—Mike Moran, Pittsburgh.....ND 10
Feb. 8—Georgie Marks, New York.....ND 15
Mar. 6—Bud Taylor, Milwaukee.....ND 10
Mar. 21—Georgie Lee, Sacramento.....D 4
Apr. 23—Eddie McKenna, Cleveland.....ND 10
May 30—Frankie Ash, Brooklyn.....W 15
June 10—Bud Taylor, N. Y. C.....W 12
July 2—Henny Catena, West New York N. J. .....KO 5
July 21—Willie Woods, Boston.....W 10
Aug. 18—Amos Carlin, New Orleans.....W 15

1925

Mar. 9—Francisco Pilapel, Manila, P.I.KO 1
May 1—Jose Senico, Manila, P. I.....W 15
July 4—Jimmy McLarnin, Oakland, Cal..L 10

Died July 14, 1925 from blood poisoning caused by an infected tooth following fight with McLarnin.

*Won the flyweight championship of the Orient.

†Won the bantamweight championship of the Orient.

‡George Mendies was then the flyweight champion of Australia.

**Won the flyweight championship of the United States.

FRANKIE GENARO

Born, August 26, 1901, New York. Nationality, Italian-American. Weight, 112 lbs. Height, 5 ft. 2½ in. Managed by Phil Bernstein, Joe Jacobs and Billy McCarney. Boxed as an amateur in 1919-1920, winning state and national amateur tourneys.

1920

Won: Billy Murphy, 6. Knockout: Joe Colletti, 2.

1921

Won: Jimmy Patterson, 10; Johnny Rosner, 12; Joe Dillon, 15; Bobby Doyle, 15; Joe Colletti, 10 and 12; Joe Leon, 12; Andy Davis, 10; Johnny Rosner, 10. Draw: Joe Colletti, 12. No decision: Kid Wolfe, 6.

1922

Knockout: Indian Russell, 14. Won: Pancho Villa, 10; Leo Reynolds, 12; Jack Sales, 12; Sammy Cohen, 12; Manny Wexler, 12; Phil Rosenberg, 12; Terry Martin, 10. No decisions: Eddie Lynch, 12; Pancho Villa, 12; Battling Murray, 12. Lost: Battling Leonard, 12; Charlie Beecher, 12; Abe Goldstein, 4.

1923

Feb. 12—Tommy Shay, Harrisburg, Pa..KO 4
Mar. 1—*Pancho Villa, New York.....W 15
Mar. 6—Bobbie Williams, Harrisburg..KO 3
Apr. 4—Bud Taylor, Chicago.....ND 10
Apr. 17—Bobby Wolgast, Philadelphia.ND 8
Apr. 23—Pal Moore, Chicago.....WF 6
July 7—Tony Norman, Pittsburgh.....ND 10
July 19—Bobby Gershane, New York..KO 3
July 27—Frankie Daly, New Haven.....W 12
July 31—Buddy Wallace, Columbus, O..KO 4
Aug. 28—Bobby Wolgast, Boston.....W 10
Sept. 27—Vincent Salvadore.....W 12
Nov. 30—Carl Tremaine, New York.....W 12
Dec. 18—Joe Clifford, Detroit.....ND 10
*For flyweight championship of the U. S. A.

1924

Jan. 22—Johnny Shepard, Boston.....W 10
May 22—Howard Mayberry, Toronto.....D 10
June 12—Joe Clifford, Berwin, Md.....W 12
July 7—Bushy Graham, Rochester, N. Y.D 10
Aug. 6—Irish Johnny Curtin, New YorkW 12
Aug. 22—Hilly Levine, Rockaway Beach.W 12
Sept. 23—Bushy Graham, New York.....W 12
Oct. 6—Eddie O'Dowd, New Orleans...W 15

1925

Feb. 16—Kid Wolfe, Philadelphia.....W 10
Mar. 4—Eddie O'Dowd, Youngstown.....W 10
Mar. 20—Joe Lucas, Detroit.....W 10
Apr. 13—Al Dundee, Mansfield, O.....W 12
May 28—Harold Smith, New York.....W 10
June 16—Georgie Marks, N. Y. C.....W 10
June 26—Kid Williams, Baltimore.....W 12
July 31—Hilly Levine, New York.....WF 11
Aug. 7—Georgie Marks, Red Bk., N. J..ND 10
Aug. 22—*Fidel LaBarba, Los Angeles...L 10
Oct. 14—Newsboy Brown, Los Angeles..L 10
Nov. 16—Vic St. Onge, Buflalo.....KO 4
*For American flyweight title.

1926

Apr. 5—Hilly Levine, Bayonne, N. J...ND 10
Apr. 16—Willie Darcy, Bayonne, N. J...ND 10
May 17—Bushy Graham, New York.....L 10
June 11—Scotty McKeon, New York.....W 10
July 8—Scotty McKeon, Albany.....KO 10
July 22—Willie Darcy, Albany, N. Y.....D 12
Oct. 7—Mickey Lewis, New York.....ND 10

1927

Jan. 21—Newsboy Brown, New York.....L 10
Feb. 16—Joe Scalfaro, New York.....W 10
Feb. 23—Tommy Hughes, Cleveland.....W 8
Mar. 11—Dark Cloud, Providence, R. I...W 12
Mar. 21—Willie La Morte, Chicago.....D 10
Apr. 9—Dark Cloud, New York.....W 10
July 22—Joey Ross, Springfield, Mass....W 10
Aug. 23—Pal Graham, Utica, N. Y.....KO 2
Sept. 2—Tommy Hughes, Akron, O.....W 10
Sept. 12—Eddie Flank, New York.....W 10
Sept. 16—Joe Eule, Harrison, N. J.....ND 10
Oct. 7—Marty Gold, Raleigh, N. C.....W 10
Oct. 28—Billy Kelly, Scranton.....L 10
Nov. 28—Frenchy Belanger, Toronto.....L 10
Dec. 20—Willie La Morte, Newark.....ND 10

1928

Feb. 6—Frenchy Belanger, Toronto.....W 10
(For N.B.A. World's Flyweight title)
Mar. 6—Duke Menard, Portland.....ND 10
Mar. 9—Frisco Grande, Buffalo.....W 10
Mar. 30—Jackie Johnston, Toronto.....L 10
Apr. 9—Johnny Vacca, Boston.....W 10
June 18—Lew Goldberg, Spfield., Mass..KO 3
July 23—Steve Rocco, Toronto.....D 10
Aug. 21—Ernie Peters, Chicago.....W 10
Oct. 15—Frenchy Belanger, Toronto.....W 10
Nov. 27—Art Giroux, Portland, Me.....L 12
Dec. 14—Steve Rocco, Detroit.....WF 2

1929

Jan. 9—Al Goldberg, Portland, Me....KO 5
Jan. 18—Tommy Paul, Buffalo.....L 6
Jan. 29—Tommy Paul, Buffalo.....L 6
Mar. 2—Spider Pladner, Paris.....KO by 1
Apr. 18—Spider Pladner, Paris.....WF 5
Aug. 5—Willie Davies, Pittsburgh.....L 10
Sept. 9—Jack Sharkey Minneapolis.....W 10
Oct. 17—Ernie Jarvis, London, Eng.....W 15

1930

Jan. 18—Yvon Trevidic, Paris.....KO 12
Feb. 6—Harry Stein, Berlin.....LF 8
Feb. 23—Orlando Magliozzi, Milan,ItalyWF 10
Apr. 8—Gleizes of France, Naples, ItalyKO 3
May 16—Frisco Grande, Camden.....KO 4
June 10—*Frenchy Belanger, Toronto....W 10
June 24—Little Jeff, Hartford.....KO 2
July 28—Davey Adelman, Brooklyn.....W 10
Aug. 6—Willie La Morte, Newark.....W 10
Sept. 4—Rube Bradley, N. Y. C.....L 10
Dec. 26—Midget Wolgast, New York.....D 15
*For N.B.A. title.

1931

Mar. 25—*Victor Ferrand, Madrid, Spain.D 15
July 16—Routier Parra, North Adams..KO 4
July 30—*Jackie Harmon, Waterbury..KO 6
Oct. 3—*Valentin Angelman, Paris.....W 15
Oct. 27—Young Perez, Paris.....KO by 2
(Lost flyweight title)
Nov. 16—Arilla, Paris .....LF 7
*Title bout.

1932

Mar. 29—Young Tommy, Los Ang...KO by 3

1933

Jan. 25—Joe Fino, Alexandria .....W 8
Apr. 5—Joe Archibald, Fall River.....W 10
June 9—Tommy Lemieux, Biddefd, Ore. W 6
Oct. 5—Ernie Mauer, Ypsilanti.....L 10
Nov. 7—Frankie Jarr, Fort Wayne.....L 10

1934

Feb. 13—Speedy Dado, San Jose....KO by 3

FIDEL LA BARBA

Born, September 29, 1905, New York City. Nationality, Italian-American. Weight, 112 lbs. Height, 5 ft. 3 in. Reach, 66 inches. Managed by George Blake.

1924

May 21—Ray Fee, Boston.....KO 2
(National Amateur Flyweight Champion)
July 15—McKenzie, Paris.....W 3
July 24—Won Amateur Flyweight Championship of World at 1924 Olympic Games in Paris.
Oct. 14—Frankie Grandetta, Vernon, Cal.W 4
Oct. 28—Jimmy McLarnin, Vernon, Cal..L 4
Nov. 11—Jimmy McLarnin, Vernon, Cal. D 4
Dec. 4—Pedro Villa, San Pedro, Cal.....W 4

1925

Jan. 13—Jimmy McLarnin, Vernon, Cal...L 10
Feb. 20—Young Nationalista, Hollywood W 10
Mar. 20—George Rivers, Hollywood.....W 10
Apr. 17—Newsboy Brown, Hollywood....D 10
May 29—Teddy Silva, Hollywood.....W 10
July 17—Georgie Rivers, Hollywood.....W 10
Aug. 22—Frankie Genaro, Los Angeles..W 10
(American Flyweight Title)
Nov. 20—Ray Fee, Hollywood, Cal.....KO 1
Dec. 23—Lew Perfetti, N. Y. C. .....W 6

1926

Jan. 20—Clever Sencio, Los Angeles.....W 10
Mar. 12—Vic King, Hollywood.....KO 4
Mar. 31—Clever Sencio, Los Angeles.....W 10
May 4—Emil Paluso, Los Angeles.....W 10
July 7—Georgie Rivers, Los Angeles...W 10

Aug. 13—Emil Paluso, Chicago ----------W 10
Aug. 25—Happy Atherton, Chicago ----W 10
Sept. 2—Paul Milnar, Peoria----------W 8
Oct. 5—Newsboy Brown, Vernon, Cal. --D 10
Oct. 26—Yg. Nationalista, Los Angeles--D 10
Nov. 19—Calif. Joe Lynch, San Francisco-W 4
Dec. 7—Delos Williams, Fresno, Cal. ---W 10

1927

Jan. 21—Elky Clark, New York -------W 12
(For world's flyweight title)
Feb. 14—Johnny Vacca, Boston ---------L 10
Mar. 22—Johnny Vacca, Boston ---------L 10
Apr. 24—Young Montreal, Providence --W 10
Apr. 29—Mickie Billy Shaw, Detroit ---ND 10
May 11—Babe Keller, Kalamazoo, Mich.-W 10
June 11—Paul Milnar, St. Paul, Minn.---ND 4
June 21—Mike Brody, St. Louis, Mo. ----W 10
June 27—Clarence Rosen, Detroit -------D 10
July 12—Pal Moore, Chicago ----------W 10
Aug. 23—†Johnny Vacca, Los Angeles ---W 10

†La Barba announced retirement to enter Stanford University.

1928

July 17—†Huerta Evans, Los Angeles ---W 10
Aug. 7—Earl Mastro, Los Angeles -----W 10
Sept. 11—Bushy Graham, Los Angeles --W 10
Sept. 25—Yg. Nationalista, Los Angeles --W 10
Nov. 23—Ray Ravini, San Francisco ---KO 8

†Resumed his boxing career.

1929

Jan. 26—McAlister, Sydney ----------KO 10
Feb. 8—Willie Smith, Sydney, Aus. ----W 15
Mar. 2—Billy Grimes, Melbourne, Aus.-W 15
Mar. 16—Willie Smith, Sydney, Aus. ---KO 12
May 22—Kid Chocolate, New York ------L 10
June 7—Tommy Paul, Buffalo ----------W 6
June 25—Earl Mastro, Los Angeles -----L 10
Aug. 30—Jackie Mandell, Hollywood ---KO 8
Oct. 12—Kid Francis, Paris ----------L 12

1930

Jan. 14—Ignacio Fernandez, L. A. ------W 10
Jan. 28—Johnny Torres, Los Angeles ---W 10
Feb. 14—Charley Sullivan, Hollywood--KO 5
Mar. 4—Santiago Zorilla, Los Angeles--W 10
Apr. 4—Tommy Paul, Buffalo ----------W 10
Apr. 21—Bud Taylor, Chicago ---------W 10
May 28—Bushy Graham, New York ----W 10
Aug. 7—Earl Mastro, Chicago ---------D 10
Nov. 3—Kid Chocolate, New York------W 10
Nov. 28—Bud Taylor, New York ---------W 10
Dec. 9—Eddie Shea, Cleveland ---------L 10

1931

Feb. 3—Claude Varner, Los Angeles ----D 10
Mar. 27—Kid Francis, New York --------W 10
May 22—Bat Battalino, New York ------L 15
(Featherweight Title bout)
June 26—Claude Varner, Hollywood-----L 10
July 24—Ray Montoya, P. Beach, Cal.---W 10
Aug. 6—Santiago Zorilla, Sacramento---W 10
Aug. 21—Pinto De Sa., San Fran. ------W 10
Sept. 16—Johnny Previs, Wilmgton., Cal.-W 10
Oct. 9—Joe Guerrero, Sacramento ----W 10
Nov. 10—Leslie Carter, Seattle --------W 6
Nov. 27—Santiago Zorilla, Hollywood--KO 6
Dec. 11—Wildcat Carter, Oakland, Cal.-KO 1
Dec. 15—Benny Pelz, Portland, Ore.-----W 6
Dec. 17—Davie Jones, Tacoma, Wash.----W 6

1932

Jan. 1—Baby Arizmendi, Mexico City --L 10
Jan. 24—Newsboy Brown, Hollywood --D 10
Feb. 11—Wildcat Carter, Hollywood --KO 1
Mar. 11—Varias Miling, Hollywood ----W 10
Apr. 8—Max Tarley, Stockton, Cal.----W 10
Apr. 22—Petey Sarron, Detroit---------W 10
Apr. 29—Johnny Pena, Detroit---------L 10
June 2—Varias Milling, Sacramento ----W 10
June 14—Tommy Paul, Los Angeles -----W 10
June 28—Bobby Gray, San Jose --------KO 8
July 29—Varias Milling, Hollywood ---W 10
Aug. 12—Al Citrino, San Francisco ----KO 6
Sept. 2—Vicente Venturillo, Honolulu-KO 10
Oct. 16—Little Dempsey, Honolulu ----W 10
Nov. 10—Conrad Senico, Honolulu------KO 6
Dec. 9—Kid Chocolate, New York ------L 15
(N. Y. State Featherweight title bout.)

1933

Jan. 27—Seaman Watson, New York -----L 12
Feb 13—Mose Butch, Pittsburgh -------W 10

1942

In U. S. Army.

CORPORAL IZZY SCHWARTZ

Born, October 23, 1902, New York. Nationality, Jewish-American. Height, 5 ft. 1 in. Managed by Phil Bernstein.

1922

Knockout: Billy Stone, 4. No decision: Billy Stone, 10; Sammy Lasco, 10; Joe Lucas, 10; Sammy Lasco, 10; Billy Steepie, 10; Joe Loucas, 10; Billy Steepie, 10.

1923

Knockouts: Joe Dundee, 3. Joe Dillon, 4. Won: Vincent Salvatore, 10; Willie Farley, 6; Kid Corona, 12; Indian Russell, 12; Al Felder, 10; Bobby Green, 5; Willie La Monte, 4; Babe Willard, 10. Billy Bell, 6; Mickey Nelson, 10; Terry Miller, 10; Willie Darcey, 10; Bobby Ruttenberg, 12. No decisions: Al Felder, 10; Joe Jackson, 10. Draw: Sammy Bienfeld, 6; Bobby Ruttenberg, 10; Bobby Green, 10. Lost: Henry Catena, 15; Al Felder, 10; Bobby Green, 10; Sammy Bienfeld, 10; Henry Catena, 10.

1924

Won: Mickey Morris, 10; Al Felder, 10; Johnny Breslin, 6; Johnny Hamm, 10; Henry Catena, 10; Frankie Ash, 10. No decisions: Bobby Walker, 10; Joe Jackson, 10; Willie Woods, 12; Willie Woods, 12. Draw: Terry Miller, 10; Henry Catena, 10; Frankie Ash, 10; Young Denico, 12. Lost: Ty Coleman, 10; Tommy Milton, 10; Tommy Milton, 10; Eddie Flank, 10; Kid Durand, KO by 7.

1925

Knockout: Lew Perfetti, 2. Won: Jimmy Russo, 10; Frankie Murray, 10; Black Bill, 10; Ernie Jarvis, 10. No decisions: Joey Ross, 10; Charlie Ray, 12; Mickey Lewis, 10; Mickey Lewis, 10; Draw: Ernie Jarvis, 10; Lew Perfetti, 10. Lost: Willie Davies, 10; Black Bill, 10; Black Bill, 10; Newsboy Brown, 10; Willie Davies, 10; Johnny Breslin, 10; Black Bill, 10; Clever Sencio, 10.

1926

Won: Young Dencio, 10; Willie Woods, 10; Delos Kid Williams, 10; Ernie Hood, 10; Chuck Hellman, 10; Joey Ross, 10; Mannie Wexler, 10; Willie Woods, 10; Johnny McCoy, 12. Draw: Dixie La Hood, 12. Lost: Alec Burley, 10; George Rivers, 10.

1927

Jan. 11—Willie Gordon, Portland, Ore.--W 10
Jan. 21—Tommy Aboda, N. Y. C -------KO 2
Feb. 19—Blas Rodriguez, N. Y. C. -------W 10
Mar. 5—Joey Ross, N. Y. C. ----------W 10
Mar. 17—Kid Anselm, Harrisburg, Pa.---W 8
Mar. 25—Pinkey May, Savannah, Ga. ---D 10
June 6—Chuck Hellman, N. Y. C. ------L 10
Aug. 26—Willie Davies, Hollywood------L 10
Sept. 12—Billy Kelly, Hollywood -------W 10
Oct. 4—Blas Rodriguez, Hollywood --W 10
Nov. 9—Willie Davies, Hollywood ----W 10
Nov. 22—Benny Hall, Hollywood -------W 4
Dec. 16—Newsboy Brown, Hollywood --W 10
(Won Flyweight Title.)

1928

Jan. 26—Harry Goldstein, Boston ------W 10
Feb. 17—Billy Shaw, Detroit ----------W 10
Feb. 23—Benny Hall, Brooklyn --------W 4
Apr. 9—*Routier Parra, N. Y. C. ------W 15
May 9—Happy Atherton, Ft. Wayne --ND 10
May 23—**Bushy Graham, Brooklyn ----L 15
July 20—*Frisco Grande, N. Y. C. -----WF 4
Aug. 3—Little Jeff, N. Y. C. ----------KO 4
Aug. 31—Frisco Grande, Long Branch-KO 8
Oct. 4—Willie La Morte, Jersey City --W 12
Dec. 1—Emile Pladner, Paris----------L 12
—Black Bill, N. Y. C. ----------W 10
*Flyweight Title bout.
**Bantamweight Title bout.

1929

Feb. 8—Frenchy Belanger, Toronto ---W 10
Mar. 12—*Frenchy Belanger, Toronto --W 12
Apr. 12—Boy Wally, San Francisco ----W 10
Apr. 19—Pablo Dano, San Francisco ----D 10
Aug. 22—Willie La Morte, Newark -----L 15
Sept. 16—Willie Davies, Pittsburgh -----L 10
Oct. 3—Willie La Morte, Newark -----L 15
Nov. 4—Eugene Huat, N. Y. C. ---------L 10
*Flyweight Title bout.

VICTOR (YOUNG) PEREZ

Born, Tunis, October 18, 1911.

1928

Feb. 4—Zerbib, Tunis ..... D 6
Feb. 15—Zerbib, Tunis ..... W 6
Mar. 1—Zerbib, Sousse ..... W 6
Mar. 15—Gondore, Tunis ..... KO 2
Apr. 2—Bob Zerbi, Tunis ..... KO 1
Apr. 18—Kid Roger, Souk Ahrhas ..... D 6
—Kid Roger, Bone ..... KO 3
—Taleb, Bizerte ..... KO 3
—Maurice Petit, Tunis ..... KO 3
—Clunchi, Souk l'Arba ..... W 6
—Mola, Sfax ..... W 6
—Brami, Sfax ..... KO 2
—Fredo, Souk l'Arba ..... W 6
—Glenchi, Souk l'Arba ..... KO 3
—Bob Omar, Tunis ..... D 6
—Kid Santi, Tunis ..... W 6
Dec. 22—Beauvais, Paris ..... D 8
Dec. 29—Dherbomez, Paris ..... W 8

1929

Jan. 5—Laurenzoin, Paris ..... W 8
Jan. 12—Mousseron, Paris ..... KO 5
Jan. 19—Carbonnel, Paris ..... W 8
Jan. 26—Couturier, Paris ..... W 8
Mar. 14—Heddebaut, Paris ..... W 8
Apr. 9—Verdier, Paris ..... W 8
Apr. 17—Verdier, Paris ..... W 8
May 18—Escargeuil, Paris ..... W 8
Aug. 11—Leo Hermal, Paris ..... L 10
Sept. 1—Heddebaut, Paris ..... W 8
Sept. 8—Gerdal, Paris ..... W 10
Oct. 1—Barras, Paris ..... D 10
Nov. 3—Verdier, Paris ..... D 10
Dec. 22—Chalange, Paris ..... W 10
Dec. 31—Bob Omar, Oran ..... D 10

1930

Jan. 16—Beauvais, Paris ..... W 10
Feb. 8—Kid Oliva, Limoges ..... KO by 4
(French flyweight title)
Feb. 18—Nour, Paris ..... KO 7
Mar. 11—Gabes, Paris ..... W 10
July 2—Praxille Gyde, Tunis ..... W 10
Aug. 17—Larrani, Tunis ..... W 10
Nov. 3—Johnny King, Manchester ..... D 15
Nov. 10—Potier, Paris ..... W 10
Nov. 25—Henri Barras, Paris ..... W 10
Dec. 6—Etienne Mura, Paris ..... D 10

1931

Jan. 3—Bob Omar, Oran ..... D 10
Jan. 7—Joe Mendiola, Paris ..... KO by 1
Jan. 17—Rene Bastiaens, Paris ..... KO 6
Feb. 14—Joe Mendiola, Paris ..... W 10
Mar. 10—Willie Metzner, Paris ..... W 10
Mar. 21—Etienne Mura, Paris ..... W 10
Apr. 1—Emile Degand, Rouen ..... W 10
Apr. 8—Carlos Flix, Paris ..... W 10
Apr. 22—Jack Himpfen, Paris ..... KO 2
Apr. 30—Tommy Brown, Paris ..... KO 6
May 26—Victor Ferrand, Tunis ..... W 10
June 11—Valentin Anglemann, Paris ..... W 15
(French flyweight title)
Aug. 25—Jean Cuart, Paris ..... W 10
Sept. 10—Willie Metzner, Paris ..... W 12
Oct. 26—Frankie Genaro, Paris ..... KO 2
(IBU, World flyweight title)
Nov. 3—Johnny King, Manchester ..... D 15
Nov. 21—Rene Chalange, Casablanca ..... W 10
Dec. 21—Emile Pladner, Paris ..... L 10

1932

Jan. 6—Giovanni Savo, Paris ..... W 10
Jan. 28—Len Beynon, London ..... W 10
Feb. 27—Paul Schafer, Zurich ..... W 10
Mar. 18—Guiseppe Parigi, Tunis ..... KO 8
Apr. 10—Willie Metzner, Algiers ..... W 10
May 14—Mariano Arilla, Algiers ..... W 10
June 5—Manuel Gonzales, Oran ..... W 10
June 26—Nicholas Petit-Biquet, Algiers ..... W 10
July 3—Mariano Arilla, Oran ..... D 10
Sept. 2—Mariano Arilla, Paris ..... W 10
Sept. 12—Mickey McGuire, N'castle ..... KO by 2
Oct. 3—Percy Dexter, Vienna ..... KO 9
Oct. 12—Sandy McEwan, Paris ..... KO 6
Oct. 31—Jackie Brown, Manchester ..... KO by 13
(IBU, World Flyweight Title)
Nov. 19—Jack Cowley, Paris ..... KO 6
Dec. 14—Carlo Cavagnoli, Paris ..... W 10
Dec. 22—Orlando Magliozzi, Toulouse ..... KO 1

1933

Jan. 24—Emile Pladner, Tunis ..... W 10
Feb. 14—Albert Biesmans, Troyes ..... W 10
Feb. 23—Kid Socks, Paris ..... W 10
Mar. 18—Baltasar Sangchili, Valencia ..... L 10
Mar. 23—Vittorio Tamagnini, Paris ..... L 10
Apr. 4—Nicolas Petit-Biquet, Tunis ..... D 10
June 9—Charley Sauvage,
Constantinople ..... W 10
July 3—Jackie Brown, London ..... L 10
Oct. 16—Kid Francis, Paris ..... W 10
Oct. 31—Young Borel, Lyons ..... D 10
Nov. 10—Young Borel, Paris ..... W 10
Nov. 28—Vittorio Tamagnini, Tunis ..... W 10
Dec. 3—Nicolas Petit-Biquet, Lille ..... L 12
Dec. 7—Teodore Murrall, St. Etienne ..... KO 4

1934

Jan. 19—Eugene Huat, Paris ..... W 12
Feb. 19—Al Brown, Paris ..... L 15
(World Bantamweight Title)
Mar. 21—Leone Blasi, Paris ..... W 10
Apr. 10—Leone Blasi, Lyons ..... WF 3
June 7—Marius Monti, Nice ..... KO 5
June 10—Albert Biesmans, Marseilles ..... W 10
June 17—Baltasar Sangchili, Oran ..... L 10
July 11—Emile Pladner, Paris ..... W 10
Aug. 16—Victor Ferrand, Cannes ..... KO 3
Aug. 21—Charles Fougere, Bagnoles ..... KO 6
Sept. 1—Pete Sanstol, Oslo ..... L 10
Nov. 1—Al Brown, Tunis ..... KO by 10
Dec. 1—Ottavio Gori, Paris ..... W 10
Dec. 11—Lorenzo Boira, Paris ..... KO 6
Dec. 24—Joseph Decico, Paris ..... L 10

1935

Jan. 5—Carlo Cavagnoli, Paris ..... W 10
Feb. 16—Gustavo Ansini, Paris ..... L 10
Mar. 13—Mariano, Nancy ..... KO 3
Apr. 3—Paul Dogniaux, Paris ..... L 10
July 5—Emile Pladner, Casablanca ..... D 10
Aug. 3—Spud Arenas, Casablanca ..... W 10
Sept. 15—Baltasar Sangchili, Casablanca ..... L 10
Oct. 9—Salvadore Lozano, Barcelona ..... L 10
Nov. 26—Orlando Magliozzi, Paris ..... W 10
Dec. 14—Eugene Huat, Paris ..... L 10
Dec. 31—Aurel Toma, Paris ..... L 10

1936

Feb. 3—Giovanni Sili, Orleans ..... KO 5
Feb. 8—Robert Raquet, Amiens ..... W 10
Mar. 2—Henri Soya, Le Mans ..... KO 4
Mar. 5—Maurice Filhol, Strasbourg ..... W 10
Apr. 14—Eugene Huat, Tunis ..... W 10
May 2—Giovanni Mazella, Tunis ..... W 12
July 1—Pedrito Ruiz, Paris ..... D 10
Aug. 12—Ernst Weiss, Vienna ..... L 10
Oct. 11—Pedrito Ruiz, Antwerp ..... W 10
Dec. 3—Maurice Huguenin, Lyons ..... L 10

1937

Oct. 4—Aurel Toma, Bucharest ..... KO by 5
Dec. 22—Al Brown, Paris ..... KO by 5

1938

Nov. 11—Ernest Weiss, Berlin ..... L 10
Believed to have died in German prison camp, 1942.

MIDGET WOLGAST

(Jos. Loscatzo)

Born, 1909, Philadelphia, Pa. Nationality, Italian-American. Weight, 112 lbs. Height, 5 ft. 3½ in. Managed by Johnny Keyes, Al Lippe and Eddie Walker.

1927

Nov. 3—Willie Davies, N. Y. C. ..... W 10

1928

Jan. 15—Billy Kelly, Scranton ..... L 10
Feb. 20—Willie Davies, Pittsburgh ..... W 10
May 28—Willie Davies, Philadelphia ..... W 10
July 30—Phil Tobias, Atlantic City ..... W 10
Aug. 22—Phil Tobias, Jersey City, N. J. ..... W 8
Nov. 29—Phil Tobias, N. Y. C. ..... L 10

1929

Phil Tobias, D 10; Ruby Bradley, W 10; Routier Parra, W 8; Phil Tobias, W 10; Tommy Milton, KO 3; Frankie Kid Anselm, W 8; Tommy Aboba, W 10; Eddie Enos, W 10; Frank Anselm, W 10; Johnny MacCoy, W 10; Jose Albano, W 10; Routier Parra, W 10; Tommy Aboba, W 10; Kid Smith, W 10.

1930

Frisco Grande, W 10; Black Bill, W 15 (won New York Commission Flyweight title); Pinkey Silverberg, W 8; Willie Lamorte, KO 6; Frankie Bauman, W 10; Routier Parra, W 10;

Ernie Peters, W 8; Speedy Dado, KO 5; Canto Robleto, W 10; Newsboy Brown, L 10; Al Todisco, W 10; Willie Davies, W 10; *Frankie Genaro, D 15.

*For American title.

1931

Feb. 13—Al Beauregard, Bridgeport....KO 3
Feb. 23—Ruby Bradley, Holyoke.....W 10
Mar. 3—Willie Davies, Pittsburgh.....W 10
Mar. 9—Pinkey Silverberg, Bridgeport..W 10
Apr. 13—Archie Bell, Pittsburgh.....W 10
May 4—Lew Farber, Holyoke.....W 10
June 1—Lew Farber, Holyoke.....W 10
June —Jackie Harmon, Holyoke.....KO 6
June —Lew Franklin, Atlantic City..ND 10
July 13—Ruby Bradley, New York.....W 15
July 23—Joie Eulo, Paterson, N. J.....W 10
Aug. 4—Johnny Brennan, Jersey City..W 10
Aug. 17—Dick Welsh, Norfolk, Va.....W 10
Aug. 20—Cris Pineda, N. Adams, Mass...L 10
Sept. 8—Happy Atherton, Indianapolis..W 10
Sept. 21—Joe Fragon, Muncie, Ind.....W 10
Sept. 22—Johnnie Edwards, Indianapolis..W 10
Oct. 14—Johnny Russell, Oakland, Cal..KO 3
Oct. 22—Chato Laredo, Sacramento.....W 10
Dec. 2—Speedy Dado, Oakland, Cal.....W 10
Dec. 7—Speedy Dado, Oakland, Cal.....W 10
Dec. 12—Canto Robleto, San Francisco..KO 5
Dec. 18—Chato Laredo, San Francisco...W 10

1932

Jan. 12—Sailor Billy Landers, Alexandria, Va. .....W 8
Feb. 12—Tommy Hughes, Hollywood.....W 10
Mar. 18—Little Pancho, Honolulu .....W 10
Apr. 15—Little Pancho, Honolulu.....D 10
June 6—Tony Marino, Pittsburgh.....W 10
June 14—Marty Gold, Paterson, N. J.....W 10
Aug. 3—Young Tommy, Oakland.....W 10
Sept. 21—Speedy Dado, Oakland .....D 10
Sept. 30—Pedro Villaneuva, Hollywood..W 10
Oct. 14—Lou Snyder, San Diego.....D 10
Oct. 26—Young Tommy, Oakland .....L 10

1933

Feb. 3—Jackie Wilson, Pittsburgh.....D 10
Feb. 9—Billy Passamento, Phila.....KO 7
Feb. 14—Nick Montano, Plainfield, N. J..W 6
May 12—Eddie Burl, Baltimore .....W 10
May 20—Ernie Maurer, Detroit .....D 10
June 9—Brit Gorman, Detroit.....KO by 6
June 28—Skippy Allen, N. Y. C.....W 8
June 29—Marty Gold, N. Adams, Mass...W 10
July 13—Lew Farber, N. Y. C.....L 10
Aug. 15—Pete Sanstol, N. Y. C.....W 10
Aug. 30—Freddie Latanzio, Mt. Vernon..W 6
Oct. 30—Jackie Brown, London, Eng.....W 12
Nov. 13—Valentin Angelmann, Paris, Fr..D 10

1934

Jan. 15—Jimmy Perrin, New Orleans..W 8
Jan. 18—Dewey Cannon, Mobile .....W 10
Feb. 13—Lou Salica, New York.....W 8
May 1—Lou Salica, New York.....D 8
June 13—Sammy Seaman, Alexandria...W 10
Aug. 27—Henry Hook, New Orleans.....W 10
Sept. 4—Henry Moreno, New Orleans...L 10
Sept. 11—Kid Laredo, Houston.....W 10
Sept. 17—Henry Moreno, New Orleans...L 10
Oct. 1—Babe Triscaro, Cleveland.....W 10
Nov. 9—Pablo Dano, Hollywood.....L 10
Nov. 27—Pablo Dano, Los Angeles.....D 10
Dec. 12—Johnny Pena, Oakland .....D 10
Dec. 21—Henry Armstrong, San Fran....L 10

1935

Jan. 11—Johnny Pena, Los Angeles.....D 10
Jan. 25—Young Tommy, Hollywood.....W 10
Feb. 21—Juan Zurita, Los Angeles.....W 10
Apr. 11—Baby Casanova, Mex. City.....L 10
Apr. 25—Bobby Fernandez, Juarez.....W 10
May 3—Lou Salica, Hollywood .....L 10
May 31—Juan Zurita, Hollywood .....W 10
June 28—Juan Zurita, Hollywood .....W 10
July 3—Small Montana, Sacramento....L 10
July 26—Baby Cassanova, Hollywood....W 10
Aug. 9—Frankie Covelli, Hollywood....W 10
Aug. 23—Young Gildo, Watsonville .....W 10
Sept. 3—Little Dempsey, Los Angeles..KO 9
Sept. 16—Small Montana, Oakland.....L 10
(Lost Flyweight Title)
Oct. 2—Tony Marino, Oakland.....W 10
Oct. 25—Pancho Leyvas, Hollywood....W 10
Nov. 5—Small Montana, Los Angeles...W 10
Nov. 27—Henry Armstrong, Oakland....L 10

1936

Jan. 28—Ritchie Fontaine, Portland..KO by 7
Feb. 21—Varias Milling, San Luis Obispo..W 10
Mar. 11—Jimmy Thomas, Sacramento...W 10
Mar. 28—Juan Zurita, Mex. City....KO by 5
May 7—Mark Diaz, Pasadena .....W 10
June 5—Varias Milling, Hollywood ....W 10
July 24—Juan Zurita, Hollywood .....L 10
Aug. 18—Abie Israel, Los Angeles .....W 8
Aug. 28—Bobby Gray, Pasadena .....KO 7
Sept. 11—Davey Abad, S. Luis Obispo....D 10
Sept. 28—Perfecto Lopez, L. A. .....L 8
Oct. 19—Perfecto Lopez, L. A.....L 10
Nov. 17—Young Rightmire, St. Louis....L 10
Dec. 3—Davey Abad, St. Louis.....L 10
Dec. 15—Norment Quarles, Norfolk.....D 10

1937

Feb. 4—Johnny Hutchinson, Phila.....W 10
Feb. 25—Tommy Cross, Phila. .....W 10
May 13—Tommy Cross, Phila. .....L 10
June 16—Dick Welsh, Richmond .....D 10
June 25—Lew Feldman, Long Beach.....L 10
July 6—Maxie Berger, Brooklyn .....L 8
Oct. 16—George Daly Phila. .....W 10
Nov. 4—Tommy Cross, Phila. .....L 10

1938

Jan. 6—Norment Quarles, Phila. .....W 9
Feb. 3—Lew Massey, Philadelphia.....L 10
Mar. 4—Eddie Dolan, Phila. .....L 10
June 16—Johnny Craven, Norristown KO by 1

1939

Jan. 19—Teddy Baldwin, Phila. .....L 8
Mar. 4—Walter Padlo, Phila.....KO by 3
July 19—Billy Mims, Phila. .....KO by 5
Sept. 7—Tony Maglione, Bristol .....KO 1

1940

Mar. 14—Bill Morris, Lancaster .....L 6

JACKIE BROWN

Born, Ancoats, Manchester, England. Weight, 120 lbs. Height, 5 ft. 5 in. Managed by Harry Fleming.

1926

Mar. 23—Dick Manning, Manchester.....W 6

1927

Mar. 4—Tommy Brown, Salford.....L 10
Mar. 15—Fred Webb, Manchester.....L 3
Mar. 22—Francois Biron, Paris, France..L 10
May 15—Ernie Hendricks, Salford.....D 10
July 7—Young Fagill, Liverpool.....WF 1
Sept. 27—Joe Fleming, Manchester.....W 6
Oct. 7—Harry Yates, Manchester.....W 10
Nov. 1—Fred Webb, Manchester.....W 10
Nov. 19—Jack Cantwell, Mountain Ash. W 10
Nov. 24—Young Siki, Liverpool.....W 10
Dec. 11—Glover's Nipper, Salford.....L 15
Dec. 29—Jim Crawford, Liverpool.....KO 5

1928

Feb. 14—Young Fitz, Manchester.....W 6
Mar. 16—Ernie Barker, Blackpool.....W 10
Apr. 2—Jim Crawford, Salford.....W 10
Apr. 21—Fred Morgan.....W 15
May 1—Martin Gallagher, Leigh.....W 12
May 20—Fred Webb, Salford.....W 10
June 14—Glover's Nipper, Liverpool.....D 10
July 3—Siki Coulton, Ashton-u.-Lyne..W --
July 5—Ernie Barker, Manchester.....W 6
July 9—Jean Locatelli, Morecambe.....W 10
Aug. 2—Jim Crawford, Liverpool.....W 10
Aug. 11—Dickie Inkles, Sheffield.....L 10
Sept. 21—Harry Yates, Ashton-u.-Lyne..W 10
Oct. 13—Fred Morgan, Ogmore Vale...D 15
Oct. 20—Dickie Inkles, Ashton-u.-Lyne L 15
Nov. 3—Jerry O'Neill, Pontypridd.....W 15
Nov. 24—Phineas John, Pontypridd.....L 15
Dec. 4—Tommy Brown, Manchester.....W 15
Dec. 9—Dickie Inkles, Leeds.....W 15
Dec. 15—Kid Hughes, Bridgend.....W 15
Dec. 29—Cuthbert Taylor, Merthyr.....D 15

1929

Jan. 6—Boy Edge, Leeds.....KO 3
Feb. 12—George Greaves, Manchester...W 20
(Northern Flyweight Championship)
Mar. 5—Walter Lemon, Manchester..KO 13
Mar. 19—Tony Roberti, Manchester....KO 4
Apr. 22—Phineas John, London.....W 12
June 18—Jim Campbell, Manchester....KO 9
Oct. 13—Bert Kirby, West Bromwich..KO 3
(British Flyweight Championship)
Nov. 13—Phineas John, Holborn.....W 15
Dec. 20—Harry Hill, West Bromwich...KO 11

1930

Mar. 3—Bert Kirby.....KO by 3
(British Flyweight Title and Lonsdale Belt)
Apr. 14—Emile Degand, Manchester.....W 15
May 18—Percy Dexter, W. Bromwich..KO 7
June 23—Rene Chalange, Manchester.....W 15
July 20—Billy James, W. Bromwich.....L 15
Sept. 22—Kid Hughes, Manchester.....KO 11

1931

Feb. 2—Bert Kirby, Manchester.....W 15
(British Flyweight Title and Lonsdale Belt)
May 4—Lucien Popescu, Manchester...W 15
June 15—Emile Degand, Olymp., London W 15
(European flyweight championship)
July 6—Vincenzo Savo, Manchester.....W 15
(European flyweight championship)
July 20—Colignon, Sheffield.....W 15
Aug. 24—Jim Maharg, Manchester.....WF 8
Oct. 12—Ottavio Gori, Manchester.....KO 8
Nov. 8—Benny Thackeray, Royton.....W 15
Nov. 13—George Aziz, Blackpool.....W 12
Dec. 2—Percy Dexter, Morecambe.....KO 9

1932

Feb. 1—Jean Cuart, Manchester.....KO 11
Feb. 15—Benny Thackeray, Leeds.....W 15
Feb. 22—Mickey McGuire, Newcastle.....L 15
Mar. 7—Emile Degand, Manchester.....W 15
Apr. 18—Len Beynon, Manchester.....W 15
June 9—George Marsden, D'glas I.O.M. KO 6
Aug. 1—Bob Fielding, Blackpool.....KO 6
Aug. 13—Tucker Winch, Sheffield.....LF 4
Sept. 19—Jim Maharg, Manchester.....WF 8
(British flyweight title and Lonsdale belt)
Oct. 31—Young Perez, Manchester.....KO 13
(World's Flyweight Championship)

1933

Feb. 16—Ettienne Mura, Paris, France...L 12
May 1—Dave Crowley, Manchester.....LF 10
May 7—Billy Bryon, Ring, London.....KO 14
June 12—Valentin Angelmann, Olympia,
London.....W 15
(World's Flyweight Championship)
July 3—Young Perez, Manchester.....W 12
July 24—Mickey M'Guire, Manchester..LF 7
Sept. 11—Valentin Angelmann, M'nchst'r. W 15
(World's Flyweight Championship)
Sept. 27—Jimmy Knowles, Edinburgh.....W 12
Oct. 30—Midget Wolgast, Albert Hall.....L 12
Dec. 11—Ginger Foran, Manchester.....W 15
(World's, Empire, and British Flyweight
Titles)

1934

Apr. 16—Aurel Toma, Manchester.....W 12
June 18—Valentin Angelmann, Mnchstr. D 15
(World's Flyweight Championship)

1935

Feb. 11—Orlando Magliozzi, Mnchstr...KO 4
Feb. 22—Henri Barrass, Blackpool.....W 12
Mar. 4—Benny Lynch, Glasgow.....D 12
Mar. 11—Kid Francis, Manchesteer.....D 12
Mar. 25—Maurice Filhol, Birmingham..W 12
May 30—George Marsden, Liverpool.....KO 6
June 24—Ernst Weiss, Manchester.....W 10
July 19—Jackie Quinn, Manchester.....KO 2
July 29—Syd Rose, Manchester.....KO 3
Aug. 15—Eric Jones, Sheffield.....KO 3
Sept. 8—Benny Lynch, Manchester KO by 2
(World's, European, and British Flyweight
Titles)
Oct. 14—Bert Kirby, Sparkbrook.....KO 12
Nov. 4—Tommy Pardoe, Sparkbrook..KO 4
Nov. 22—Johnny King, Manchester..KO by 6
Dec. 22—Ellis Ashurst, Leeds.....KO 2

1936

Feb. 7—Nic Petit-Biquet, Manchester KO 6
Feb. —Jackie Ryan, Liverpool.....KO 4
Mar. 6—Fred Morris, Manchester.....KO 8
—Tucker Winch.....KO 8
—Ted Green.....KO 1
May 18—Johnny Cusick, Manchester.....L 15
July 13—Johnny Cusick, Manchester.....W 15
Oct. 5—Len Hampston, Manchester.....W 15
Nov. —Jim McNally, Manchester.....KO 15
—Rafael Valdez.....W 10
Nov. —Len Beynon, Manchester.....W 15

1937

Mar. 8—Bobby Hinds, Batley.....W 12
Mar. 15—Van Meensal, Rotherham.....KO 10
Mar. 21—Juanita Hernandez, Mnchstr...KO 8
May 31—Johnny King, Manchester KO by 13
Oct. 11—Pat Palmer, London.....KO 6
Nov. 24—Len Hampston, Bradford.....LF 13

1938

Jan. 10—Battling Jim Hayes, Leeds.....L 12
Feb. 15—Joe Skelly, Douglas.....W 10
Mar. 3—Pat Palmer, London.....W 8
Mar. 14—Fred Tennant, Darlington.....W 10
Apr. 7—Jim Brady, London.....L 8
Apr. 17—Joe Skelly, Barnsley.....KO 10
June 29—Joe Connolly, Paisley.....L 8
July 25—Battling Jim Hayes, Mnchstr...W 10
Oct. 5—Dave Kellar, London.....KO 3
Oct. 31—Pierce Ellis, Manchester.....W 10
Nov. 28—Ginger Murphy, Manchester..KO 4

1939

Mar. 5—Battling Jim Hayes, Leeds.....W 15
Apr. 24—Tommy Smith, Manchester.....L 10
May 8—Teddy O'Neil, Manchester.....W 10
July 20—Kid Tanner, Liverpool.....L 10
July 24—Benny Jones, Manchester.....W 10

SMALL MONTANA

(Benjamin Gan)

Born, Feb. 24, 1913, Negros, Phillippine Islands. Nationality, Filipino. Weight, 112 lbs. Height, 5 ft. 4 in. Managed by Paddy Ryan.

1931

Won: Little Ligaspe, 4 (twice); Jack Silver, 4; Rush Jolly, 4; Little Damaguillas, 4 (twice); Doc Olaso, 4 (twice); Yg. Bono, 4; Young Johnson, 6. Knockout: Fighting Sorsegon, 3.

1932

Won: Young Silva, 6; Kid Bakong, 10; Rush Jolly, 10; Kid Augustine, 6; Kid Filipe, 6; Kid Taline, 6; Kid Leonard, 6; Young Alvares, 4; Young Vicente, 8.

1933

Won: Young Alexander, 4; Al Garcia, 4; Camel Joe, 4; Rush Ribo, 6; Gene Torres, 6; Dommy Reyes, 10; Young Silva, 10; Young Radiola, 8; Kid Oriolo, 6; Kid Oriolo, 8; Fighting Quenubatan, 6; Kid Oriolo, 6. Lost—David Dencio, 4; Dommy Reyes, 8. Draw: Young Domingo, 10; Kid Kelly, 10.

1934

Knockouts: Young Dencio, 4; Tuffy Pierpont, 3; Al Robinson, 2; Young Sport, 4; Felix Ignacio, 4; Won: Kid Kuratsu, 8 (twice); Young Sport, 8; Joe Duclan, 8; Henry Kudo, 8; Frank Baron, 6; Joe Tei Ken, 10; Billy McLeod, 10; Chato Laredo, 10; Augie Curtis, 10; Tony Marino, 10 (twice). Draw: Billy McLeod, 10 (twice); Chato Laredo, 10. Lost: Tuffy Pierpont, 4; Joe Tei Ken, 10.

1935

Mar. 8—Joe Tei Ken, Sacramento.....W 10
May 2—Anton Kocsis, Sacramento.....W 10
May 24—Joe Tei Ken, San Francisco.....W 10
July 3—Midget Wolgast, Sacramento..W 10
Aug. 5—Anton Kocsis, San Francisco..W 10
Aug. 12—Bobby Olivas, Oakland.....KO 3
Aug. 31—Speddy Dado, Stockton, Cal...W 10
Sept. 16—Midget Wolgast, Oakland.....W 10
(Won American Flyweight Title)
Oct. 1—Bobby Olivas, Los Angeles.....W 10
Oct. 21—Tuffy Pierpont, Oakland.....W 10
Nov. 5—Midget Wolgast, Los Angeles.....L 10
Dec. 16—Tuffy Pierpont, Oakland.....W 10

1936

Feb. 12—Pancho Leyvas, Oakland.....L 10
Mar. 20—Lou Salica, San Francisco.....L 10
June 27—Abe Konehali, Hawaii.....W 10
July 11—Augie Curtis, Hawaii.....W 10
July 25—Jimmy Uchida, Hawaii.....W 10
Aug. 8—Augie Curtis, Hawaii.....D 8
Oct. 10—Mauricio Seria, Stockton.....W 10
Oct. 28—Peppy Sanchez, Oakland.....W 10
Nov. 20—Star Frisco, Pismo Beach.....L 10

1937

Jan. 19—Benny Lynch, London.....L 15
(For Flyweight Title)
Feb. 8—Tiny Bostock, Manchester.....L 12
Mar. 4—Pat Palmer, London.....W 10
Apr. 27—Pat Palmer, London.....W 10
Aug. 27—Little Dado, Honolulu.....D 10
Oct. 26—Jackie Jurich, San Jose.....D 10
Dec. 14—Jackie Jurich, San Jose.....L 10

1938

May 9—Frankie Jarr, Toronto.....W 10
May 30—Baby Yack, Toronto.....W 10

June 13—Pancho Villa, Toronto ----------W 10
Aug. 3—Katzumi Morioka, L. I. C.-------W 15
Oct. 3—Aurelin Lamothe, Washington_KO 8
Oct. 17—Pete Powell, Richmond -------W 10
Nov. 30—Little Dado, Oakland ----------L 10

1939

Mar. 3—Jackie Jurich, Hollywd.---KO by 7
July 21—Al Robinson, Watsonville------W 10
Aug. 25—Al Robinson, Reno ----------KO 10
Oct. 4—Jackie Jurich, Oakland---------L 10
—Manuel Ortiz ----------W 10

1940

Jan. 10—Little Pancho, Oakland---------L 10
Oct. 19—Young Canada Lee, Pittsburgh_W 6
Dec. 2—Lou Salica, Toronto -------KO by 3
Dec. 10—Freddy Pope, Columbus--------L 10

1941

Jan. 30—Lou Transparenti, Baltimore----L 10
Feb. 13—Tommy Forte, Philadelphia---L 8
Apr. 5—Luis Castillo, Havana ----------L 12
Apr. 19—Bobby Peyvas, Havana--------KO 2
May 3—Luis Castillo, Havana ----------L 12
May 10—Lorenzo Safora, Havana--------D 10
Aug. 17—Chico Morales, Jacksonville---W 8
Oct. 12—Luis Castillo, Mexico City_KO by 2

1942

In U. S. Army.

BENNY LYNCH

Born April 12, 1914, Glasgow, Scotland. Weight, 112 lbs. Height, 5 ft. 5 in.

1931

June 11—Young M'Coll, Glasgow--------KO 3
Aug. 14—Young Donnelly, Glasgow------D 8
Oct. 1—Paddy Docherty, Glasgow------L 8

1932

Feb. 27—Jimmy Barr, Glasgow----------W 6
Mar. 11—Scotty Deans, Glasgow---------W 6
Apr. 16—Young Griffo, Glasgow---------W 6
June 11—Joe Aitken, Glasgow----------W 10
July 28—Jim Jeffries, Blantyre---------W 6
Aug. 18—Tony Fleming, Glasgow---------D 6
Nov. 3—Tommy Higgins, Bridgeton-----W 10
Nov. 9—Ginger M'Leod, Edinburgh---KO 5
Nov. 17—Paddy Docherty, Glasgow------D 10
Dec. 1—Paddy Docherty, Glasgow------W 10
Dec. 8—Jim Naughton, Glasgow---------W 6
Dec. 21—Fred Tennant, Glasgow---------D 10

1933

Jan. 11—Dan Conlin, Glasgow ----------W 10
Feb. 15—Joe Aitken, Glasgow----------D 10
Mar. 29—Paddy Docherty, Glasgow------D 10
Apr. 19—Walter Lemon, Glasgow---------W 10
May 3—Fred Tennant, Glasgow---------W 10
May 10—Alec Farris, Glasgow----------W 8
May 24—Jim Maharg, Glasgow----------W 12
June 14—Billy Warnock, Glasgow------KO 11
June 28—Kid Hughes, Glasgow----------KO 9
Oct. 12—Willie Vagan, Edinburgh------KO 2
Oct. 29—Bert Kirby, West B'wich--------W 12
Nov. 9—Bob Fielding, Liverpool---------D 10

1934

Feb. 1—Jim Brady, Edinburgh----------W 12
Feb. 8—Fred Webb, Glasgow ----------KO 3
Mar. 21—Carlo Cavagnoli, Glasgow------W 12
Apr. 17—George Lowe, Glasgow--------KO 2
May 16—Jim Campbell, Glasgow---------W 15
(Scottish flyweight championship)
May 27—Evan Evans, Glasgow----------KO 3
May 29—Peter Miller, Glasgow ---------KO 8
June 27—Jim Campbell, Glasgow---------W 15
(Scottish flyweight championship)
Aug. 8—Maurice Huguenin, Glasgow---W 12
Aug. 30—Jim Brady, Glasgow----------W 12
Sept. 26—Valentin Angelmann, Glasgow_W 12
Oct. 25—Billy Johnstone, Glasgow----KO 5
Nov. 7—Pedrito Ruiz, Glasgow----------W 12
Nov. 12—Peter Miller, Newcastle--------KO 8
Nov. 29—Johnny Griffiths, Edinburgh_KO 1
Dec. 5—Tut Whalley, Dundee ---------WF 8
Dec. 13—Sandy M'Ewan, Edinburgh-----W 12

1935

Jan. 7—Bobby Magee, Glasgow ---------W 12
Mar. 4—Jackie Brown, Glasgow ---------D 12
Apr. 15—Tommy Pardoe, Birmingham_KO 14
May 6—Charlie Hazelgrove, Glasgow--KO 1
Sept. 8—Jackie Brown, Manchester----KO 2
(British, European, and world's flyweight titles)
Dec. 3—Gaston Maton, Glasgow ---------W 12
Dec. 12—Harry Orton, Leith ----------W 10
Dec. 19—Phil Milligan, Glasgow ---------W 12

1936

Mar. 2—Jim Warnock, Belfast ----------L 21
May 25—Mickey Maguire, Newcastle--KO 4
May 28—Pat Warburton, London------KO 3
June 16—Syd Parker, Glasgow ---------KO 9
Sept. 16—Pat Palmer, Glasgow ---------KO 8
Nov. 16—Phil Milligan, Manchester----KO 7
Dec. 10—Eric Jones, London ----------KO 2

1937

Jan. 19—Small Montana, London ---------W 15
(World flyweight title bout)
Feb. 10—Fortunato Ortega, Glasgow----W 12
Mar. 1—Len Hampston, Manchester----LF 5
Mar. 22—Len Hampston, Leeds ---------KO 10
June 2—Jim Warnock, Glasgow---------L 10
Aug. 20—Roy Underwood, Glasgow----KO 6
Oct. 13—Peter Kane, Glasgow ----------KO 13
(World flyweight title bout)
Dec. 13—Georges Bataille, Leicester---KO 8

1938

Feb. 9—Maurice Filhol, Glasgow -------KO 5
Mar. 24—Peter Kane, Liverpool ---------D 15
June 29—Jackie Jurich, Paisley, Scot..KO 12
Sept. 28—Kayo Morgan, Glasgow---------L 12
Oct. 3—Aurel Toma, Glasgow -------KO by 3
Died Aug. 6, 1946.

JACKIE JURICH

Born, 1918. Weight, 112 lbs. Height, 5 ft. 4½ in. Managers, Tony Farrer, Johnny Rogers and F. Lee Child.

1935

Won: Kid Bang Bang, 3; Frank Morales, 4; Chuck O'Laughlin, 2; Hink Owen, 2; Chuck O'Laughlin, 2.

1936

Won: Eddie Hadden, 4; Kid George, 4; Joe Velardi, 4; Baby Garcia, 4; Art Curley, 1; Speedy Ureta, 4; Morrie Reed, 6; Speedy Ureta, 4; Morrie Reed, 6; Speedy Ureta, 1; Floyd George, 6; Baby Garcia, 6; Morrie Reed, 6; Mickey Mouse Rameriz, 3; Jimmy McKuster, 6; Nino Perez, 6; Young Freddy, 4; Jimmy McKuster, 6; Gene Adona, 4; Maurico Seria, 8; Star Frisco, 10.

1937

Won: Star Frisco, 10; Freddie Imperial, 6; Star Frisco, 10; Johnny Martin, 10; Joey Puig, 10; Johnny Martin, 10; Joey Puig, 10; Joe Forchime, 2; Johnny Ladao, 12 (paper); Santos Hugo, 6; Lupy Cardoza, 10. Lost: Little Dado, 10. Draw: Small Montana, 10.

1938

Feb. 8—Little Caesar, San Jose -------KO 2
May 12—Little Dado, Oakland ----------L 10
June 29—Benny Lynch, Paisley------KO by 12
July 25—Phil Milligan, Manchester -----W 10
Sept. 22—*Peter Kane, Liverpool --------L 15
Nov. 14—Paddy Ryan, Manchester ------D 12
Nov. 28—Mickey O'Neill, Birm., Eng.----W 10
*For the flyweight championship of the world.

1939

Mar. 3—Small Montana, Hollywood---KO 7
(Won American Flyweight Title)
Mar. 14—Manuel Ortiz, San Jose----KO by 7
June 10—Manuel Ortiz, Hollywood-------W 10
Aug. 18—Lou Salica, Hollywood----KO by 9
Sept. 22—Little Dado, Hollywood---------D 10
Oct. 4—*Small Montana, Oakland------W 10
Dec. 8—Little Pancho, Hollywood--KO by 10
*Title Bout.

1940

Apr. 5—Manuel Ortiz, Hollywood--KO by 9
May 14—Little Ceferino, San Jose------KO 5
June 30—Elwood Romero, San Jose------W 10
July 16—Nick de Posta, San Jose --------W 10
July 30—Little Dado, San Jose ----------L 12
Aug. 20—Rio Rico, San Jose ----------L 10
Sept. —Johnny Martin, San Jose-----KO 6
Oct. 15—Johnny Juliano, San Jose------W 10
Dec. 21—Ken Lindsay, Redding, Cal.----D 6

1941

Jan. 7—Ken Lindsay, Redding, Cal.----W 10
Jan. 21—Joho Shiromo, Honolulu-------W 10
Feb. 21—Little Dado, Honolulu ----------L 10
Apr. 15—Donnie Maes, San Jose --------D 10

May 21—Ken Lindsay, Vancouver, B. C.—D 10
June 17—Little Pancho, San Jose ——W 10
Oct. 9—Lupe Cardoza, Sacramento ——L 8

1942

Feb. 2—Rusty Orquita, Sacramento ——D 10
Mar. —Rusty Orquita, Sacramento KO by 8
In U. S. Army.

1944

Feb. 15—Spider Gilleg, San Jose ——KO 3
Feb. —Elwood Romero, Sacramento—KO 5
Mar. 7—Hugo Ortiz, San Jose ——KO 9

1945

Sept. 22—Tirso Del Rosario, Manila ——W 10
Dec. 11—Felipe Gomez, San Jose ——W 10
Dec. 18—Baby Hernandez, San Jose —KO 3

1946

Jan. 8—Felipe Gomez, San Jose ——W 8
Apr. 9—Luis Castillo, San Jose ——W 10
June 10—Manuel Ortiz, San Fran.—KO by 11
(World Bantamweight Title Bout)

PETER KANE

Born, Golborne, Lancaster, England, Feb. 28, 1918.

1934

Dec. 13—Joe Jacobs, Liverpool——KO 5

1935

Feb. 19—Kid Patterson, Liverpool——KO 3
Mar. 19—Charlie Powell, Liverpool——KO 2
Mar. 28—Nipper Carroll, Liverpool——KO 3
May 2—Bobby Doyle, Liverpool——KO 6
May 30—Jacky Burns, Liverpool——KO 1
June 27—Billy Charnock, Liverpool—KO 2
July 11—Kid Bonser, Liverpool——KO 4
July 25—Jacky Shea, Liverpool——KO 2
Sept. 12—Charlie Reed, Liverpool——KO 2
Oct. 10—Billy Charnock, Liverpool—KO 2
Nov. 7—Jacky Forshaw, Liverpool——KO 1
Dec. 5—Clarry Gill, Liverpool——KO 4

1936

Jan. 24—Joe Curran, Warrington——W 10
Feb. 14—Tiny Bostock, Blackpool——W 10
Apr. 29—Willie Smith, Liverpool——KO 4
May 6—Praxille Gyde, Liverpool——KO 3
May 21—Jim Laird, Liverpool——KO 3
June 11—Herbie Hill, Liverpool——KO 2
June 21—Cyclone Kelly, Manchester—KO 4
June 30—Jim Maharg, Glasgow——KO 3
Aug. 13—Enrico Urbinati, Liverpool—KO 8
Aug. 27—Tommy Stewart, Belfast——KO 10
Sept. 3—Ernst Weiss, Liverpool——W 12
Sept. 16—Willie M'Camley, Glasgow——W 10
Oct. 22—Pedrito Ruiz, Liverpool ——KO 7
Nov. 2—Pat Warburton, N.S.C., Lond. KO 1
Nov. 12—Valentin Angelmann,
Liverpool ——W 12
Nov. 23—Eugene Huat, N.S.C.——KO 7
Dec. 14—Gaston Vandenbos, N.S.C——KO 6
Dec. 17—Al Hopp, Liverpool——KO 2

1937

Jan. 18—Valentin Angelmann, Paris—W 12
Feb. 18—Paul Schafer, Liverpool——KO 1
Mar. 1—Pierre Louis, Paris——KO 7
Mar. 18—Fortunato Ortega, Liverpool—W 12
Apr. 3—Poppi Decico, Paris——KO 1
Apr. 20—Phil Milligan, Liverpool——KO 11
(For N. Area Flyweight Title)
May 27—Ernst Weiss, London——W 10
June 17—Maurice Huguenin, Liverpool KO 1
June 28—Petit Biquet, London——KO 9
Aug. 26—Jim Warnock, Liverpool——KO 4
Oct. 13—Benny Lynch, Glasgow——KO by 13
(For World's Flyweight Title)

1938

Feb. 3—Hubert Offermanns, Liverpl. KO 10
Feb. 17—Georges Bataille, Paris——W 10
Mar. 24—Benny Lynch, Liverpool——D 15
May 3—Georges Bataille, Liverpool—KO 2
June 2—Bernard Leroux, Liverpool —W 10
Sept. 22—Jackie Jurich, Liverpool——W 15
(Claimed Vacant Flyweight Title)

1939

Jan. 31—Raoul Degryse, Leicester——W 10
Feb. 20—Gino Cattaneo, Liverpool——W 10
Apr. 3—Baltazar Sangchilli, London—W 10
Apr. 27—Albert Legrand, London——KO 8
May 18—El Houssaine, Paris——W 10
Aug. 4—Pierre Louis, Monte Carlo——KO 3

1940

Feb. 12—Jackie Rankin, London—KO by 6
Apr. 4—Battling Jim Hayes,
Liverpool ——W 10

1941

Feb. 20—Teddy O'Neil, London——W 6
Mar. 2—Jimmy Lyden, Liverpool——L 10
In British Army.
Nov. 16—Tommy McClinchey, Liverpl. KO 2
Dec. 14—Jimmy Stubbs, Liverpool——W 10

1942

Mar. 30—Willie Gray, London——KO 5
Apr. 6—Eddie Petrin, Bristol——KO 5
Apr. 26—Joe Curran, Liverpool——W 10
June 1—Sammy Reynolds, Liverpool—W 10
July 11—Sammy Reynolds, Wolver-
hampton ——W 8
Aug. 3—Joe Curran, Liverpool——KO 11
Sept. 10—Hugh Cameron, Liverpool——W 10
Oct. 1—Frank Bonsor, Liverpool——KO 7
Oct. 29—Paddy Ryan, Liverpool——KO 6

1943

Jan. 14—Willie Grey, Liverpool——W 10
Feb. 23—Willie Grey, London——NC 5
Mar. 26—Gus Foran, Blackpool ——W 10
June 19—Jackie Paterson, Scotland—KO by 1
(World Flyweight Title)
Oct. 10—Johnny Summers, Bristol —KO 1
Oct. 13—Sammy Reynolds, London——W 10
Nov. 3—Jim Brady, London——W 10

1946

Aug. 13—Jackie Hughes, Brighton——WF 5
Sept. 4—Ron Bissell, Cardiff——KO 2
Oct. 28—Norman Lewis, London——KO 5
Nov. 18—Jean Jouas, Paris——W 10

1947

Jan. 6—Tommy Madine, Nottingham—KO 4
Feb. 10—Eddie Bunty Doran, Manch.——W 8
Apr. 28—Joe Cornelis, Manchester——W 10
May 19—Len Coffin, Leeds——KO 7
June 9—Theo Medina, Manchester——KO 7
(non-title)
June 27—Albert Braedt, Brighton——KO 3
Aug. 8—Dado Marino, Manchester——W 10
Sept. 26—Theo Medina, Manchester——W 15
(European Bantamweight title)
Dec. 15—Joe Cornelis, Manchester ——W 15
(European Bantamweight title)

1948

Jan. 26—Sammy Reynolds, Nottingham—W 10
Feb. 20—Guido Ferracin, Manchester—L 15
(European Bantamweight Title)
Apr. 16—Bunty Doran, Manchester——KO 8
May 26—Amleto Falcinelli, Paisley——D 10
July 16—Gudio Ferracin, Manchest—KO by 5
Nov. 19—Stan Rowan, Manchester——L 12

JACKIE PATERSON

Scottish Bantamweight

Born, Springside, Ayrshire, Scotland, 1920. Managed by Pat Collins.

1938

May 26—Joe Kiely, Greenock——W 10
July 23—Rinty Monaghan, Belfast——KO 5
Aug. 2—Pat McStravick, Glasgow——KO 8
Aug. 17—Joe Curran, Glasgow——LF 4
Aug. 19—Tommy Stewart, Belfast——D 10
Aug. 26—Joe Curran, Glasgow——KO by 4
Sept. 27—Mickey O'Neill, Glasgow——W 10
Dec. 14—Billy Nash, Glasgow——KO 8
Dec. 19—Phil Milligan, Newcastle——KO 6

1939

Jan. 16—Tut Whalley, Newcastle ——D 10
Feb. 24—Jackie Kiley, Port Glasgow—KO 1
Mar. 10—Gavino Matta, Leith——KO 7
May 3—Raoul Degryse, Glasgow——W 10
May 15—Valentin Angelmann, Glasgow—D 10
May 31—Freddy Tennant, Dundee——KO 11
June 15—Tut Whalley, Glasgow——KO 1
July 19—Joe Curran, Dundee——W 10
Aug. 15—Eric Jones, Glasgow——KO 1
Sept. 30—Paddy Ryan, Glasgow——KO 13
Won the vacant British Flyweight Champ-
ionship.
Nov. 27—Charley Brown, London——L 10

1940

Mar. 11—Kid Tanner, Manchester——W 15
Won the vacant Empire Flyweight Title
June 1—Walley Knightley, Chester-
field ——KO 8
June 30—Young Chocolate, Edinburgh—KO 2

July 5—Kid Tanner, Liverpool.....W 10
Nov. 13—Jimmy Stewart, Newcastle...KO 6
Title bout—British and Empire Flyweight title
Dec. —Teddy O'Neil, Glasgow .....W 6
Dec. 28—Jimmy Stewart, Glasgow.....KO 3

1941

Jan. 1—Billy Clinton, Dundee.....KO 1
Feb. 3—Paddy Ryan, Nottingham.....KO 8
Title bout—British and Empire Flyweight Championship.
Feb. 12—Jim Brady, Newcastle.....W 10
Mar. 15—Phil Milligan, Manchester.....W 10
May 19—Billy Hazelgrove, Bristol.....KO 7
June 3—Kid Tanner, Glasgow.....KO 2
June 20—Jimmy Lyden, Manchester.....KO 9
June 27—Jimmy Stubbs, Liverpool.....W 10
July 16—Jim Brady, Glasgow.....L 15
(British Empire bantam title)
Sept. 19—Kid Tanner, Manchester.....W 10
Oct. 6—Billy Hazelgrove, London.....KO 9
Dec. 18—Dudley Lewis, London.....KO 1

1942

Feb. 23—Joe Hardy, London .....KO 6
Mar. 12—Joe Hardy, Glasgow .....KO 4
May 18—*Frank Bonsor, Nottingham .....KO by 6
June 18—Billy Tansey, Glasgow.....KO 2
July 20—Eddie Petrin, London.....KO 2
July 6—Frank Bonsor, Nottingham...KO 2
Sept. 24—Norman Lewis, Glasgow.....W 10
Nov. 26—Jim Hayes, Glasgow.....KO 1
*Paterson quit with a broken hand.

1943

Jan. 13—Phil Milligan, London.....KO 2
Mar. 17—Al Phillips, London.....KO 3
June 19—Peter Kane, Scotland.....KO 1
(World flyweight title)
July 22—George Williams, Hamilton...KO 2
Aug. 11—Gus Foran, London.....W 8
Sept. 27—Len Davies, Leicester.....L 10
Oct. 28—Jimmy Hayes, London.....W 3
(Exhibition on Army Show)
Nov. 24—George Pook, London.....KO 6

1944

Apr. 24—Ben Duffy, Wolverhampton...W 10
July 6—Ben Duffy, Hamilton.....W 10
Aug. 12—Ronnie Clayton, Liverpool...KO 12
Oct. 25—Danny Webb, London.....KO by 3
Dec. 14—P. O. Ben Duffy, Glasgow.KO by 7

1945

Jan. 29—Jackie Grimes, London.....W 8
Aug. 24—Gus Foran, Brighton.....L 8
Sept. 12—Jimmy Brady, Glasgow.....L 15
(British Empire bantam title)
Nov. 6—Sammy Reynolds, London...KO 3
Nov. 19—Theo Medina, Paris.....L 10

1946

Mar. 8—Bunty Doran, Dublin.....L 10
Mar. 19—Theo Medina, London.....WF 8
May 22—Jimmy Webster, Glasgow.....KO 5
(European bantam title)
June 7—Rinty Monaghan, Belfast..KO by 6
July 10—Joe Curran, Glasgow.....W 15
(World flyweight title)
Oct. 30—Theo Medina, Glasgow...KO by 4
(European bantam title)

1947

Jan. 20—Cliff Anderson, London.....L 8
Feb. 10—Johnny King, Manchester...KO 7
(British bantamweight title)
Apr. 17—Corrado Conti, Glasgow.....W 10
May 15—Emidio Cacciatori, Glasgow...KO 3
Sept. 8—Stan Rowan, London.....KO by 2
Oct. 20—Norman Lewis, London.....KO 5
(British bantamweight title)
Dec. 15—Al Chavez, Manchester .....W 8

1948

Mar. 23—Rinty Monaghan, Belfast..KO by 7
(Lost world flyweight title)
May 5—Fernando Rosa, Glasgow.....KO 8
July 27—Jean Machtelinck, Birm...KO by 4
Aug. 23—Teddy Gardner, W. Hartlepool.L 8
Oct. 18—Danny O'Sullivan, London....KO 7
Nov. 29—Ronnie Draper, London.....L 8

1949

Feb. 21—Danny O'Sullivan, London.....L 8
Mar. 24—Stan Rowan, Liverpool.....L 15
(British bantamweight title)
Aug. 26—Mustapha Mustaphaoui, Paisley KO 4
Oct. 26—Manuel Ortiz, Glasgow.....L 10
Dec. 17—Vic Toweel, Johannesburg.....L 10

RINTY MONAGHAN

(John Joseph Monaghan)

Belfast, Ireland, Flyweight

Born, Belfast, August 21, 1920. Managed by Frank McAloran.

1935

Feb. 17—Vic Large, Belfast.....KO 4

1937

May 10—Mick Gibbons, Belfast.....W 6
June 21—Mick Gibbons, Belfast.....W 6
Nov. 17—George Lang, Belfast.....KO 1

1938

Mar. —Cyclone Kelly, Liverpool.....W 10
July 23—Jackie Paterson, Belfast...KO by 5
Aug. —Joe Curran, Belfast.....W 10
Nov. —Tommy Stewart, Belfast.....L 10

1939

—Joe Curran, Newcastle.....KO 5
—Sammy Reynolds, Newcastle....W 10
—Tommy Stewart, Belfast.....W 10
—Billy Ashton, Liverpool.....W 10
—Seaman Chetty, Newcastle.....W 10
—Paddy Ryan, Newcastle.....W 10
—Jimmy Gill, Newcastle.....L 10
In War Service.

1940

Apr. 28—Jimmy Gill, Newcastle.....L 10

1943

July 13—Ike Weir, Belfast.....L 10

1945

May —Joe Meikle, Belfast.....KO 1
July —Joe Boy Collins, Dublin.....W 10
Sept. 13—Tommy Burney, Liverpool.....W 10
Oct. 18—Joe Curran, Liverpool.....L 10
Nov. 6—Bunty Doran, Belfast.....KO 4

1946

Apr. 4—Tom Burney, Liverpool.....W 8
June 7—Jackie Paterson, Belfast.....KO 6
(non-title)
Sept. 11—Alec Murphy, Glasgow.....W 8
Sept. 24—Sammy Reynolds, Belfast.....WF 8

1947

Mar. 11—Terry Allen, London.....KO 1
July 1—Emile Famechon, London.....W 10
July 16—Dado Marino, Glasgow.....LF 9

1948

Mar. 23—Jackie Paterson, Belfast.....KO 7
(Won world flyweight title)
June 28—Charley Squire, Birmingham.KO 7

1949

Feb. 7—Terry Allen, London.....L 10
Apr. 5—Maurice Sandeyron, Belfast....W 15
(World flyweight title)
Aug. 19—Otello Belardinelli, Belfast.....W 10
Sept. 30—Terry Allen, Belfast.....D 15
(World flyweight title)

AMERICAN and JUNIOR CHAMPIONS and Title claimants in all divisions

MIKE BALLERINO

Born, 1901, Bayonne, N. J. Nationality, Italian American. Weight, 126 lbs. Height, 5 ft. 4 in. Managed by Frank Churchill.

1920

Knockouts: Kid Ponso, 3; Young Gilbert, 3. Won: Kid Aguilar, 4; Kid Saunders, 4; Kid Ponso, 4; Kid Taylor, 4; Leoncio Bernabe, 6; Eddie More, 10. Draw: Ireno Flores, 4. Lost: Syd Keenan, 8; Pancho Villa, 6; Pancho Villa, 6. No decision: Pancho Villa, 6; Pancho Villa, 6.

1921

Knockouts: Kid Garcia, 11; Kid Tango, 3; Young Givinni, 1. Won: Tip O'Neill, 8. Draw: Pancho Villa, 15; Cowboy Reyes, 10; Pancho Villa, 15; Peter Sarmiento, 8. Lost: Pancho Villa, 15; Pancho Villa, 10; Pancho Villa, 20; Pancho Villa, 20.

1922

Knockouts: Joe Loth, 3; Tom Shea, 3. Won: Eddie More, 6; Mike Mitchell, 6; Jimmy Cole, 4; Kid La Rose, 4; Frankie Pantley, 6; Mike De Pinto, 6; Mike De Pinto, 4; Sam Gordon, 4; Sam Gordon, 4; Ernie Dailey, 6. Draw: Frankie Britt, 6; Vic Foley, 4; Vic Foley, 10; Bud Ridley, 10. Lost: Sam Gordon, 4.

1923

Won: Joe Nelson, 10; B. Fitzsimmons, 10; Mickey Brown, 10. Knocked Out By: Carl Tremaine, 3. No Decision: Bobby Wolgast, 8; Cuddy De Marco, 10; Cuddy De Marco, 8; Joe O'Donnell, 8. Draw: Frankie Jerome, 12. Lost: Harvey Bright, 12.

1924

Apr. 10—Joe Souza, N. Y. C.....W 10
Apr. 22—Joe Celmars, Bayonne, N. J..ND 12
May 30—Kid Sullivan, N.Y.C.....W 10
June 24—Vincent Pepper Martin, N.Y.C. .....W 12
July 15—Johnny Leonard, N.Y.C.....W 10
Aug. 5—Johnny Leonard, N.Y.C. .....W 12
Sept. 9—Tony Vaccarelli, N.Y.C.....W 10
Oct. 15—Kid Sullivan, N.Y.C.....KO by 5
Dec. 15—Kid Sullivan, Milwaukee.....ND 10

1925

Jan. 1—Frankie Monroe, Milwaukee..ND 10
Feb. 5—Vincent Martin, Brooklyn.....KO 11
Apr. 1—*Steve Kid Sullivan, Phila.....W 12
May 15—Mickey Brown, Bayonne.....ND 12
May 30—Frankie Callahan, Colum., O...ND 10
June 12—Frankie Schaffer, Aurora, Ill...ND 10
June 16—Billy Henry, Kansas City.....ND 10
June 23—Babe Ruth, Philadelphia, Pa.....D 10
July 6—Pepper Martin, Brooklyn.....W 15
Aug. 14—Billy Henry, Bayonne, N. J. ..ND 10
Oct. 21—Ace Hudkins, Los Angeles .....L 10
Dec. 2—**Tod Morgan, San Fran..KO by 10
*Won Junior Lightweight Title.
**Lost Junior Lightweight Title.

1926

June 6—Johnny Leonard, N. Y. C.....L 10
June 25—Petey Mack, Bayonne, N. J...ND 10
July 9—Augie Pisano, Lg. Beach, N. Y. L 6
July 21—Johnny Leonard, Bayonne ...ND 10
Aug. 30—George Day, New Haven, Conn..L 10
Sept. 15—Johnny Kochansky, Bayonne..ND 10
Sept. 30—Eddie Lord, N. Haven, Conn...W 10
Nov. 8—Tommy Herman, Philadelphia...L 10
Nov. 13—Joe Glick, Brooklyn, N. Y.....D 10
Nov. 29—Georgie Balduc, N.Y.C. .....W 10
Dec. 20—Joe Glick, N. Y. C.....D 10

1927

Jan. 24—Al Foreman, Philadelphia .....W 10
Feb. 2—Maxie Holub, Akron, Ohio.....L 10
Mar. 5—Martie Silvers, Brooklyn .....D 6
Mar. 19—Nat Kawler, Schenectady .....L 10
Apr. 19—Jack Duffy, Arkon, Ohio.....ND 10
Apr. 26—King Tut, St. Paul, Minn.....L 10
Oct. 17—Benny Bass, Philadelphia .....L 10
Nov. 11—Joey Medill, Chicago, Ill.....L 10
Nov. 21—Mike Dundee, Dayton, O..KO by 10

1928

Jan. 20—Tommy Grogan, Omaha.....KO by 4

1929

—Murray Fuchs .....W 10

MIKE BELLOISE

Born, Feb. 18, 1911, New York City. Nationality, Italian-American. Weight, 126 lbs. Olympic champion, 1931. Managed by George Hughes and Eddie Walker.

1932

Knockouts: Jimmie Hughes, 3; Sergio Dadany, 2. Won: Eddie Voccio, 4; Danny London, 4; Sammy Tisch, 5; Sammy Tisch, 5; Danny London, 5; Harry Oberman, 6; Abe Levine, 5; Willie Dorenzo, 6; Milton Sloves, 6; Irish Joe Dougherty, 6.

1933

Jan. 2—Petey Hayes, N. Y. C.....W 8
Feb. 21—Benny Brostoff, N. Y. C.....W 5
Mar. 31—Allan Headley, N. Y. C.....D 4
May 8—Lew Farber, N. Y. C.....D 6
May 19—Joe Regis, N. Y. C.....W 4
July 5—Mickey Brown, N. Y. C.....W 6
July 24—Al Gillette, N. Y. C.....W 6
Aug. 17—Lew Farber, N. Y. C.....D 6
Sept. 11—Vincent Renta, N. Y. C.....W 6
Nov. 24—Pete De Grasse, N. Y. C.....W 6

1934

Jan. 8—Mickey Barron, N. Y. C.....W 6
Jan. 12—Lew Feldman, N. Y. C.....L 6
Jan. 24—Al Roth, N. Y. C.....W 6
Feb. 9—Benny Britt, N. Y. C.....W 6
Feb. 13—Pete De Grasse, N. Y. C.....W 10
Mar. 10—Pete De Grasse, N. Y. C.....W 8
Apr. 2—Petey Hayes, N. Y. C.....D 10
May 11—Petey Hayes, N. Y. C.....W 10
June 28—Lew Feldman, N. Y. C.....W 10
Aug. 30—Baby Arizmendi, N. Y. C.....L 15
(N. Y. State recognition, featherweight title.)
Oct. 29—Joe Marciente, Syracuse, N.Y..KO 8
Nov. 19—Roger Bernard, N. Y. C.....W 10

1935

Jan. 14—Jose Santos, N. Y. C.....L 8
Feb. 6—Abe Wasserman, N. Y. C.....W 8
Feb. 15—Paul Lee, Chicago, Ill.....W 6
Mar. 15—Orville Drouillard, Chic., Ill..KO 5
Apr. 1—Johnny Defoe, N. Y. C.....W 8
Apr. 12—Varias Milling, Chicago, Ill.....W 8
May 10—Jimmy Christy, Chicago, Ill.....L 10
July 1—Dick Welsh, N. Y. C.....W 8
July 11—Cal. Joe Rivers, Wash., D. C. .....KO by 8
Oct. 2—Jose Santos, N. Y. C. .....W 8
Nov. 6—Lou Camps, N. Y. C.....KO 2
Nov. 15—Cal. Joe Rivers, N. Y. C.....W 8

1936

Jan. 8—Claude Varner, N. Y. C.....KO 14
Feb. 26—Norment Quarles, N. Y. C.....W 10
Apr. 3—Everette Rightmire, Chic., Ill..KO 14
(New York State Athletic Commission named Belloise World Featherweight Champion.)
May 26—Dave Crowley, L. I., N. Y.....D 10
Aug. 11—Joe Doherty, L. I., N. Y.....KO 9
Sept. 4—Dave Crowley, N. Y. C.....KO 9
(Title Bout)
Sept. 29—Al Spina, Portland, Ore.....W 10
Oct. 27—Henry Armstrong, L. A.....L 10
Nov. 9—Frankie Castillo, L. A.....KO 1
Nov. 20—Sonny Valdez, Hollywood.....KO 5

1937

Jan. 21—Johnny Cabello, N. Y. C.....W 10
Feb. 22—Jackie Wilson, Pittsburgh.....L 10
Mar. 12—Henry Armstrong, N. Y. C..KO by 4
Apr. 20—Maxie Fisher, Brooklyn, N. Y..W 10
Apr. 27—Freddy Foran, Jersey City.....KO 3
May 10—Johnny Cabello, N. Y. C.....KO 6
May 25—Jimmy McLeod, Bklyn., N. Y..W 8
June 8—Charley Gomez, L. I.....W 8
June 24—Jimmy McLeod, N. Y. C.....KO 7

1938

Feb. 14—Frankie Terranova, N. Y. C.....W 8
Mar. 1—Al Reid, N. Y. C.....D 8
Mar. 14—Julio Gonzales, N. Y. C.....W 8
Apr. 5—Al Reid, N. Y. C.....D 8
Apr. 18—Young Chappie, N. Y. C.....W 8
Apr. 26—Pete Scalzo, N. Y. C.....W 8
May 16—Paul Lee, N. Y. C.....W 8
June 6—Johnny Alba .....KO 2
June 20—Al Reid, N. Y. C.....W 8
July 11—Joey Archibald, Wash., D. C..L 10
Aug. 9—Paul Lee, N. Y. C. .....W 8
Sept. 19—Joey Wach, N. Y. C.....KO 3
Oct. 17—Joey Archibald, N. Y. C.....L 15
(Lost New York Recognized Featherweight Title)
Dec. 2—Emilio Magana, Hollywood.....KO 8

1939

Jan. 20—Georgie Hansford, Hollywood..W 10
Jan. 25—Al Citrino, Oakland .....D 10
Feb. 17—Nick Peters, Hollywood...KO by 4
Apr. 21—Angus Smith, San Diego .....KO 7
May 2—George Hansford, Los Angeles..W 10
May 26—Tony Chavez, Hollywood...KO by 7
Aug. 17—Paul Lee, Baltimore.....W 10
Aug. 28—Lew Feldman, Baltimore.....L 10
Sept. 19—Al Reid, N. Y. C. .....W 8
Oct. 31—Jimmy Vaughan, N. Y. C.....W 8
Nov. 21—Lew Jenkins, N. Y. C.....KO by 7

1940

Jan. 16—Bernie Friedkin, Brooklyn.....D 8
Jan. 30—Bernie Friedkin, Brooklyn.....D 8
Mar. 25—Young Rightmire, Prov., R. I..W 10
Apr. 22—Abe Denner, Prov., R. I.....D 10
May 11—Texas Lee Harper, Brooklyn..W 8
June 3—Petey Scalzo, N. Y. C.....L 8
Sept. 16—Spider Armstrong, Baltimore..W 10

1941

Feb. 17—Everette Rightmire, Baltimore..W 10
Mar. 18—Bobby Ruffin, N. Y. C.....L 8
Apr. 28—Frankie Donato, Phila.....KO by 8
June 16—Frankie Donato, Philadelphia..W 8
July 14—Al Reid, N. Y. C.....W 8
July 30—Bobby Ruffin, N. Y. C.....L 8

1942

Mar. 3—Chester Rico, N. Y. C.....KO by 7
(After fight Belloise announced retirement from ring.)
Oct. 6—Johnny Forte, Philadelphia...W 8
Nov. 9—Ruby Garcia, Providence ....W 10
Nov. 27—Tommy Ciarlo, Waterbury ....W 8
Dec. 7—Ruby Garcia, Providence.....W 10

1943

Jan. 25—Johnny Hutchinson, Phila..KO by 2
Apr. 2—Charley Williams, Phila.....W 8
Apr. 6—Angelo Callura, Brooklyn .....L 8
June 22—Gus Levine, Brooklyn .....KO 5

1944

Jan. 17—Frankie Bove, Newark .....W 8
Mar. 13—Al Brown, Balboa, C. Z.....L 10
May 17—Freddie Russo, Elizabeth .....L 8
Aug. 7—Billy Hale, Ocean Park.....D 10
Sept. 4—Joey Dolan, Spokane .....W 10
Oct. 9—Vic Flores, Venice, Cal.....W 10
Nov. 4—Henry Armstrong, Portland, Ore. .....KO by 4
Nov. 29—Ray Salas, Oakland .....KO by 8

1945

Jan. 31—Juan Zurita, Houston ....KO by 4
Dec. 3—Arturo Barron, Ocean Park....D 1
Dec. 17—Lou Bernal, Ocean Pk....KO by 5

1946

June 14—David Kui Kong, Honolulu KO by 1

1947

June 25—Charley Noel, N. Y. C.....W 8
Aug. 26—Tommy Stenhouse, Elmira..KO by 5

JACK (Kid) BERG
(Judah Bergman)

Born, 1906, London, Eng. Nationality, British-American. Weight, 145 lbs. Height, 5 ft. 9 in. Managed by Harry Levine in Europe; Sol Gold, America.

1926

Mar. 18—Andre Routis, London.....W 15
June 21—Andre Routis, London....W (dis.) 3

1927

Johnny Curley, KO, 14; Henri Hebrans, KO, 5; Jan Van Dyke, W, 15; Harry Corbett W, 15; Andre Routis, W, 15; Harry Corbett, W, 15.

1928

Jan. 6—Andre Routis, London.....WF 3
Feb. 11—Harry Corbett, London.....W 15
Mar. 7—Johnny Curley, London.....W 15
May 28—Mike Gamiere, Ocean Park....KO 6
Mar. 24—Jack Don, London.....KO 7
May 12—Pedro Amador, Chicago.....W 10
May 30—Freddie Mueller, Chicago.....W 10
June 14—Johnny Mellow, Detroit.....W 8
July 4—Mike Watters, Chicago.....KO 8
July 26—Billy Petrolle, Chicago.....D 10
Aug. 24—Billy Petrolle, Chicago.....KO by 5
Sept. 6—Spug Meyers, Chicago.....WF 3
Dec. 6—Alf Mancini, London.....W 15

1929

Jan. 12—Lucien Vinez, London .....W 15
Feb. 8—Alf Mancini, London.....W 15
May 10—Bruce Flowers, New York.....W 10
May 23—Bruce Flowers, New York.....W 10
June 11—Stanislaus Loayza, New York....D 10
July 12—Herman Perlick, Chicago.....W 10
July 24—Mushy Callahan, Brooklyn.....W 10
Aug. 5—Joe Trabon, New York.....KO 5
Aug. 19—Harry Wallach, New York....KO 9
Aug. 29—Spug Myers, New York.....W 10
Sept. 16—Georgie Balduc, Brooklyn....WF 2
Sept. 30—Phil McGraw, New York.....W 10
Oct. 21—Bruce Flowers, New York.....W 10
Nov. 2—Tommy Gervel, New York....KO 2
Nov. 18—Eddie Elkins, New York.....W 10
Nov. 30—Artie De Luca, New York.....W 6
Dec. 18—Tony Caragliano, New York...WF 2

1930

Jan. 16—Tony Canzoneri, New York....W 10
Feb. 18—Mushy Callahan, London, Eng..KO 10
(World's Title)
Apr. 4—Joe Glick, New York.....W 10
Apr. 7—Jackie Philips, Toronto, Can....W 10
May 29—Al Delmont, Newark, N. J.....KO 6
June 11—Herman Perlick, New York....W 10
July 10—Henry Perlick, Newark, N. J....W 10
Aug. 7—Kid Chocolate, New York.....W 10
Sept. 3—Buster Brown, Newark, N. J...W 10
Sept. 18—Joe Glick, New York.....W 10
Oct. 10—Billy Petrolle, New York.....W 10

1931

Jan. 23—Goldie Hess, Chicago.....W 10
Jan. 30—Herman Perlick, N. Y.....W 10
Apr. 10—Billy Wallace, Detroit.....W 10
Apr. 21—Berg was presented with the National Boxing Association Belt, emblematic of the Junior Welterweight title.
Apr. 24—Tony Canzoneri, Chicago..KO by 3
May 8—Tony Herrera, New York.....W 10
May 18—Ray Kiser, Pittsburgh.....W 10
June 22—Tony Lambert, Newark.....KO 8
July 24—Teddy Watson, Jersey City....KO 7
July 27—Philly Griffin, Newark.....W 10
Aug. 4—Jimmy McNamara, N. Y.....W 10
Sept. 10—Tony Canzoneri, N. Y.....L 15
Dec. 14—M. Baudry, London.....KO 5

1932

Mar. 21—Buster Brown, N. Y. C.....W 10
Apr. 1—Sammy Fuller, N. Y. C.....D 10
May 20—Sammy Fuller, N. Y. C.....L 12
June 29—Mike Sarko, N. Y. C.....W 6
July 18—Kid Chocolate, N. Y. C.....W 15

1933

Apr. 27—Cleto Locatelli, London.....L 10
May 28—Louis Saerens, London.....KO 4
July 8—George Rose, Wales, Eng.....KO 5
July 14—Eugene Drukin, London .....KO 8
Sept. 30—Harry Wallace, New York....KO 4
Oct. 19—Tony Falco, New York.....L 10

1934

Jan. 12—Cleto Locatelli, New York.....L 10
Mar. 19—Joe Kerr, Liverpool.....KO 6
Apr. 14—Jackie Flynn, London.....W 10
May 12—Len Wickmar, Leicester.....KO 6
June 16—Jimmy Stewart, Liverpool..KO by 3
Aug. 19—Nicholas Wilke, London.....KO 9
Oct. 29—Harry Mizler, London, Eng....KO 10
(British Lightweight Title)

1935

Jan. 21—"Tiger" Gustave Humery, London, England .....KO 8
Feb. 25—"Tiger" Gustave Humery, Paris, France .....L 10
Apr. 1—"Tiger" Gustave Humery, London, Eng. .....L 10
May 19—Harry Brown, London.....KO 3
Oct. 21—Peter McKinley, London.....W 10
Nov. 14—Pat Butler, London.....KO 4

1936

Jan. 11—Laurie Stevens, Johannesburg..L 12
(British Empire Lightweight Title)
Apr. 24—Jimmy Walsh, Liverpool....KO by 9
(British Lightweight Title)
July 22—Aldo Spoldi, Brooklyn.....KO by 2

1937

Jan. 24—Ivor Pikens, "The Ring".....W 10
Feb. 7—Pat Haley, "The Ring".....WF 10
Feb. 11—Panther Purchase, West Ham .....W (rtd.) 12
Feb. 21—Harry Mason, "The Ring"..W (rtd.) 10
Mar. 22—Louis Saerens, Bristol.....D 10
Apr. 11—Pat Haley, Cricklewood..W (rtd.) 10
May 6—Alby Day, Harringay.....W 10
Aug. 14—Jack Lewis, Poole.....D 10
Oct. 4—Jake Kilgrain, Earl's Court .....W (stpd.) 10
Nov. 1—George Odwell, Earl's Court .....L (rtd.) 10
Dec. 6—Charlie Chetwin, Manchester .....W (stpd.) 10
Dec. 13—Leo Phillips, Birmingham.....W 10

1938

Feb. 10—Silvio Zangrillo, Brooklyn.....KO 8
Mar. 5—Larry Anzalone, Brooklyn ....W 8
Mar. 15—Vincent Pimpinella, Brooklyn..W 10
Mar. 29—Frankie Wallace, Brooklyn.....W 8
Apr. 9—Johnny Horstman, Brooklyn....W 8
May 3—Ray Napolitano, Brooklyn.....W 8
June 7—Johnny McHale, Brooklyn.....W 8
June 15—Augie Arellano, Long Island....D 8
June 30—Johnny Horstman, Brooklyn....W 8
July 12—Johnny McHale, Brooklyn.....W 8

July 25—Red Cochran, Newark.....L 10
Aug. 5—Pete Cara, Brooklyn.....W 8
Oct. 11—Johnny McHale, Brooklyn.....W 8
Oct. 25—Joey Greb, New York.....W 8
Nov. 22—Frankie Cavanna, Brooklyn.....W 8

1939

Feb. 3—Baby Breese, Hollywood.....L 10
Mar. 10—Pedro Montanez, N. Y. C.....KO by 5
Apr. 4—Pete Galiano, Brooklyn.....W 8
Apr. 11—Marine Bunker, Bermuda.....KO 8
June 6—Tippy Larkin, Garfield.....W 10
June 26—Milt Aron, Chicago.....KO by 6
June 30—Mike Piskin, Lg. Branch, N. J.....L 10
July 11—Johnny Rohrig, Garfield.....W 10
Aug. 1—Joey Greb, Garfield.....W 8
Oct. 12—Paddy Roche, Southampton.....W 10
Nov. 30—Paddy Roche, Nottingham.....KO 5

1940

Jan. 25—Harry Davis, Hackney.....W 10
Feb. 5—George Reynolds, Bristol.....W 10
Feb. 29—Eddie Ryan, London.....WF 6
Mar. 8—Garry Roche, Dublin.....KO 4
Mar. 10—Dick Bradshaw, Hackney.....KO 3
Apr. 4—Harry Davis, Hackney.....KO 8

1941

Jan. 20—Harry Craster, London.....W 10
Feb. 5—Arthur Danaher, London.....KO by 5
Feb. 20—Harry Charman, London.....W 6
Feb. 27—Harry Mizler, London.....W 10
Apr. 21—Eric Boon, London.....WF 2
May 30—Ernie Roderick, London.....L 10
In British Army.
Nov. 2—George Odwell, Stoke New'gton.L 10
Nov. 24—Joe Connolly, Leeds.....KO 8

1942

Feb. 5—Paddy Roche, Newcastle.....KO 4
Mar. 12—Joe Connolly, Glasgow.....KO 4

1943

May 22—Gordon Woodhouse, Handcross..L 6
In R. A. F.

JACK BERNSTEIN

(John Dodick)

Born, November 5, 1899, New York City. Nationality, Jewish-American. Weight, 130 lbs. Height, 5 ft. 4½ in. Managed by "Doc" Hirsch.

1914

No decisions: Young West, 4; Young Philips, 4; Benny Leonard, 6; Young Fulton, 6; Willie Beecher, 6.

1915

No decisions: Young West, 4; Young Phillips, 4; Willie Astey, 6; Titchie Ryan, 8.

1917

Knockout: John Sillo, 4. Won: Young Hockey, 6.

1918

Knockout: L. McCarthy, 3. Won: Red Margolis, 5. Lost: Mick Sunday, 4.

1919

Won: Red Margolis, 4; Kid Parr, 8; Joe Neil, 6; Joe Neil, 8; Nick Gundy, 20. Lost: Nick Gundy, 10.

1920

Knockouts: J. Moore, 2; Kid Speero, 3; Kid Marcel, 4; Soldier Shaw, 1; Joe Lyons, 5. Won: Sol Friedman, 10; Sol Friedman, 8; Young Schrabe, 6.

1921

Knockouts: Willie Mack, 4; Red Wilke, 2. Won: Eddie Gorman, 10; Young Britton, 10; Young Britton, 12. Lost: Red Monroe, 12; Billy Fitzsimmons, 12; Benny Valgar, 12.

1922

Feb. 23—Jimmy Cooney, Yonkers.....W 12
Mar. 7—Johnny Darcy, N. Y. C.....W 12
Apr. 6—Young Eddy, Yonkers.....KO 9
Apr. 22—Bert Spencer, N. Y. C.....W 12
May 14—Archie Walker, Brooklyn.....L 12
June 21—Jimmy Carroll, N. Y. C.....KO 10
June 28—Archie Walker, Yonkers.....W 12
July 8—Solly Seeman, N. Y. C.....W 12
July 20—Fred Jacks, N. Y. C.....W 12
Sept. 7—Tony Caponi, Yonkers.....KO 9
Sept. 16—Johnny Conney, N. Y. C.....KO 6
Oct. 14—Pal Moran, N. Y. C.....W 12
Oct. 20—Joe Mandell, Yonkers, N. Y.....KO 5
Nov. 16—Elino Flores, N. Y. C.....D 12
Nov. 28—Babe Herman, N. Y. C.....w 12
Dec. 11—Kid Wagner, N. Y. C.....W 10

1923

Jan. 5—Pepper Martin, N. Y. C.....W 12
Feb. 13—Gene Delmont, N. Y. C.....W 12
Feb. 22—Earl Baird, N. Y. C.....W 12
Mar. 17—Eddie Brady, N. Y. C.....W 12
Mar. 27—Sammy Greene, N. Y. C.....W 4
Apr. 6—Tommy Noble, N. Y. C.....W 12
May 8—Elino Flores, N. Y. C.....W 15
May 30—*Johnny Dundee, N. Y. C.....W 15
June 25—Freddie Jacks, Philadelphia..KO 5
July 31—H. Kid Brown, Philadelphia...ND 8
Aug. 9—Pal Moran, N. Y. C.....D 10
Oct. 12—Rocky Kansas, N. Y. C.....W 15
Nov. 3—Billy Defoe, N. Y. C.....D 12
Nov. 27—Harry Kabakoff, St. Louis.....ND 10
Dec. 17—*Johnny Dundee, N. Y. C.....L 15
*For U. S. junior lightweight title.

1924

Jan. 11—Sammy Mandell, N. Y. C.....L 15
Feb. 18—Rocky Kansas, Buffalo.....D 10
Mar. 24—Teddy Myers, Buffalo.....W 10

1925

Jan. 9—Tommy O'Brien, N. Y. C.....W 10
Apr. 22—Tony Palmer, N. Y. C.....W 10
May 7—Earl Baird, Yonkers.....W 6
May 18—Harry Cook, Albany, N. Y.....D 6
Aug. 31—Sid Terris, N. Y. C.....L 12
Oct. 12—Sid Terris, N. Y. C.....L 10

1926

Feb. 15—Ray Romney, Buffalo, N. Y.....D 10
Mar. 6—Bobby Burns, N. Y. C.....KO 4
Apr. 12—Tony Vaccarelli, N. Y. C.....W 10
May 3—Johnny Rocco, N. Y. C.....KO 8
June 17—Stanislaw Loayza, N. Y. C.....L 10

1927

Feb. 21—Irving Goodrich, N. Y. C.....W 10
Mar. 1—Lee Murray, N. Y. C.....W 10
Apr. 1—Johnny Goodrich, N. Y. C.....W 10
Apr. 25—Bobby Tracey, N. Y. C.....W 10
May 13—Bruce Flowers, N. Y. C.....L 10
Aug. 2—Bruce Flowers, N. Y. C.....L 10
Aug. 15—Freddie Mueller, N. Y. C.....L 10
Nov. 14—Joe Glick, N. Y. C.....L 10

JAMES EDWARD BRITT

Born, Oct. 5, 1879, San Francisco, Cal. Weight, 133 lbs. Height, 5 ft. 6 in. Nationality, American. Managed by Willis Britt.

1902

Feb. 18—Toby Irwin, San Francisco.....W 15
Feb. 28—Tim Hagarty, San Francisco.....KO 8
May 29—Kid Lavigne, San Francisco.....KO 8
Nov. 26—Frank Erne, San Francisco.....KO 7

1903

Mar. 9—Jack O'Keefe, Portland, Ore.....LF 6
Apr. 28—Willie Fitzgerald, San Fran.....W 20
June 13—Jack O'Keefe, Butte, Mont.....D 20
Nov. 10—Charlie Sieger, San Francisco..W 20
Nov. 20—Martin Canole, Colma, Cal.....W 25

1904

Mar. 25—Young Corbett, San Francisco..W 20
Oct. 31—Joe Gans, San Francisco.....LF 5
Dec. 20—Battling Nelson, San Francisco..W 20

1905

May 5—Jabez White, San Francisco.....W 20
July 21—Kid Sullivan, San Francisco.....W 20
Sept. 9—Batt. Nelson, Colma, Cal...KO by 18

1906

May 28—Terry McGovern, N. Y. C.....ND 10

1907

July 31—Battling Nelson, San Fran.....W 20
Sept. 9—*Joe Gans, San Francisco..KO by 6
*Britt broke wrist in fourth round.

1908

Mar. 3—Battling Nelson, Los Angeles..ND 10
Apr. 11—Packey McFarland, Colma..KO by 6
Nov. 2—Johnny Summers, London.....W 10

1909

Feb. 22—Johnny Summers, London.....L 20
July 31—Johnny Summers, London..KO by 9

In 1904, when Joe Gans could not make the lightweight limit, or at least refuseed to do so, Britt claimed the title and was recognized by many authorities as champion. His battle with

Battling Nelson in 1905 was advertised as for the lightweight championship. Nelson won and then forced Gans into his famous match at Goldfield, Nev. Britt, after quitting the ring in 1909, took to the vaudeville stage and met with success.

Died, Jan. 29, 1940, San Francisco.

"MUSHY CALLAHAN"

(Vicent Morris Scheer)

Born, Nov. 3, 1905, New York City. Nationality, Jewish-American. Weight, 140 lbs. Height, 5 ft. 8½ in. Managed by Eddie Sears. Started boxing as a newsboy.

1924

Davey Barnes, San Pedro, Cal., KO 1; Sailor Bluell, Vernon, Cal., KO 2; Frankie Herman, Vernon, Cal., KO 2; George Law, Hollywood, Cal., W 4; Joe Summers, San Fernando, Cal., KO 3; Young Belol, Hollywood, Cal., W 4; Billy Wallace, Hollywood, Cal., W 4; Frankie McCann, Hollywood, Cal., W 4; Johnny Adams, Hollywood, Cal., L 4; Joe McGovern, San Fernando, Cal., KO 1; Batting Ward, San Fernando, Cal., KO 2; Richie King, San Pedro, Cal., W 4; Johnny Adams, Hollywood, Cal., D 4; Roy Morrell, San Fernando, Cal., W 4; Battling Ward, Los Angeles, W 4; Sailor Britt, San Pedro, Cal., W 4; Johnny Reno, San Pedro, Cal., W 4; Young Burns, Hollywood, Cal., KO 2; Joe Medina, Ventura, Cal., W 4.

1925

Knockouts: Russell Leroy, 3; Pal Moran, 3; Won: Joe Layman, 10; Dode Bercot, 10; Spug Meyers, 10; Johnny O'Donnell, 10; Red Herring, 10; Ace Hudkins, 10. Draw: Ace Hudkins, 10.

1926

Feb. 12—Frankie Schaiffer, Hollywood—W 10
Mar. 1—Archie Walker, N. Y. C.—D 10
Apr. 20—Jimmy Goodrich, Los Angeles—W 10
May 18—Jimmy Goodrich, Vernon, Cal.—W 10
July 5—Jack Silver, San Francisco—L 10
Aug. 24—Baby Joe Gans, Vernon, Cal.—L 10
Sept. 21—*Pinkey Mitchell, Vernon, Cal.—W 10
Oct. 22—Charley Pitts, Hollywood—KO 2
Nov. 3—Joe Tiplitz, Vernon, Cal.—KO 2
*Callahan won U. S. junior welter title.

1927

Jan. 11—Joe Jawson, Vernon, Cal.—W 10
Feb. 10—Spug Meyers, Chicago—L 10
Mar. 14—Andy Divodi, New York—KO 2
June 1—Spug Meyers, Chicago—W 10
July 12—Sergt. Sammy Baker, Chic.—KO by 9
Nov. 10—Dick Hoppe, Hollywood—L 10
Nov. 22—Jackie Fields, Los Angeles—L 10

1928

Mar. 27—Dick Hoppe, Los Angeles—W 7
Apr. 6—Dick Ramies, San Diego, Cal.—W 10
June 1—Jimmy Cottrell, Hollywood—KO 10
June 22—Jackie Carr, Hollywood—L 10
Oct. 12—Jimmy Owens, Fort Worth, Tex.—L 10
Oct. 23—Bobby Tracey, Chicago—D 10

1929

Feb. 19—Frankie Fuente, Fresno, Cal.—KO 4
Mar. 8—Joe Rivers, Hollywood—KO 9
Mar. 28—Jackie Carr, Hollywood—KO 4
Apr. 23—Spug Meyers, Los Angeles—W 10
May 28—Dummy Mahan, Los Angeles—KO 3
June 17—Jimmy Goodrich, Buffalo—L 10
July 24—Jack Kid Berg, Brooklyn—L 10
Dec. 3—Alfonso Gonzales, Wilmington, Cal.—KO 5

1930

Feb. 18—Jack Kid Berg, London, England (lost title)—KO by 10
In U. S. Army.

WILLIAM BRYAN DOWNEY

Born, September 7, 1896, Columbus, Ohio. Nationality, Irish-German-American. Weight, 165 lbs. Height 5 ft. 6¼ in. Managed by Jimmy Dunn.

1914

Feb. 2—Jimmy Albright, Columbus—KO 2
Feb. 14—George Watson, Columbus—ND 4
Mar. 16—Eddy Erb, Columbus—KO 2
Mar. 30—Ted Hatch, Columbus—KO 3
Apr. 14—Jack Sullivan, Columbus—KO 2
May 18—Matty Califf, Columbus—KO 1
June 15—Jack Frambes, Cincinnati—ND 4
July 20—Willy Jennings, Columbus—KO 1
Aug. 31—Willy Jones, Columbus—KO 12
Nov. 5—Richie Mitchell, Columbus—ND 12
Dec. 8—Young Goldie, Columbus—ND 12

1915

Jan. 18—Patsy Cline, Columbus, O.—ND 12
Feb. 22—Peanuts Schieberl, Columbus—KO 1
Mar. 29—Cal Delaney, Columbus—ND 12
June 14—Joe Dailey, Columbus—ND 12
Aug. 2—Patsy McMahon, Columbus—ND 12
Sept. 6—Cal Delaney, Columbus—ND 12
Oct. 5—Franky Dailey, Columbus—KO 6

1916

Jan. 10—Johnny Griffiths, Columbus—ND 12
May 11—Jack Perry, Columbus—KO 11
May 29—Willie Beecher, Columbus—ND 12
July 3—Jimmy Duffy, Columbus—ND 12
Oct. 16—Johnny Griffiths, Columbus—ND 12
Nov. 14—Spike Kelly, Kenosha, Wis.—ND 10
Nov. 29—Frankey Murphy, Toledo—ND 12
Dec. 11—Johnny Harvey, Columbus—ND 12

1917

Jan. 1—Jack Perry, Columbus—KO 9
Jan. 10—J. McCarty, Windsor, Ont.—NC 6
Jan. 18—Frankey Murphy, Toledo, O.—ND 12
Jan. 29—Johnny Tillman, Columbus—ND 12
Mar. 5—Jack Britton, Columbus—ND 12
Mar. 16—Jimmy Duffy, Buffalo—ND 10
Apr. 2—Willie Beecher, Columbus—ND 12
July 4—Eddie Moha, Racine, Wis.—ND 10
July 9—Johnny Riley, Rochester, N. Y.—ND 10
July 23—Fred Dyer, Rochester—ND 10
Aug. 27—Matt Wells, Rochester—ND 10
Sept. 3—Vic Moran, Columbus—KO 5
Sept. 17—Matt Wells, Columbus—ND 12
Sept. 26—Goats Doig, La Salle, Ill.—D 10
Oct. 8—Young Denny, Columbus—ND 12
Oct. 20—Johnny Griffiths, Columbus—ND 12
Nov. 12—Young Denny, Columbus—ND 12

1918

Jan. 1—Johnny Griffiths, Akron—D 12
Jan. 7—Joe Eagan, Milwaukee—ND 10
Apr. 4—Jack Malone, Ft. Sheridan—W 10
Apr. 10—Tommy Robson, Boston—W 10
June 11—Jack Britton, Boston—L 12
June 22—Marty Cross, Dayton—D 15
July 3—Soldier Bartfield, Columbus—ND 12
Sept. 12—Jack Malone, St. Paul—ND 10
Dec. 16—Johnny Tillman, Columbus—ND 12

1919

Jan. 1—Ted Lewis, Columbus—ND 12
Jan. 29—K. O. Loughlin, Tulsa, Okla.—D 15
Feb. 17—K. O. Loughlin, Tulsa, Okla.—D 15
Mar. 20—Jock Malone, Columbus—L 15
Apr. 8—Jack Britton, Canton, O.—ND 12
May 26—K. O. Loughlin, Canton—ND 12
June 19—Jock Malone, Canton—ND 12
July 2—K. O. Loughlin, Columbus—W 15
Aug. 4—Jock Malone, Columbus—D 15
Sept. 26—K. O. Loughlin, Dayton, O.—D 15
Nov. 17—Goats Doig, Peoria, Ill.—D 10
Dec. 17—Navy Rostan, Columbus—W 15

1920

Jan. 12—Nip Howell, Dayton—KO 9
Jan. 19—Joe Chip, Canton—ND 10
Jan. 26—Steve Latzo, Dayton—W 12
Jan. 31—Len Rowlands, Wheeling, Va.—ND 10
Feb. 6—Navy Rostan, Milwaukee—ND 10
Mar. 10—Hone Mullen, Cincinnati—KO 4
Mar. 26—Jack Britton, Cleveland—ND 10
Mar. 28—Billy Weeks, Columbus—ND 10
Apr. 12—Tommy Robson, Dayton—W 10
May 5—Frankie Brennan, Cincinnati—KO 6
May 24—Joe Chip, Columbus—W 12
May 31—Marty Cross, Cincinnati—ND 10
July 14—Soldier Bartfield, Detroit—ND 10
July 21—Ralph Schappert, Dayton—D 12
Aug. 7—Walter Caldwell, Cincinnati—KO 3
Aug. 18—Soldier Bartfield, Detroit—ND 10
Oct. 25—Ralph Chappert, Dayton—D 12
Nov. 15—Augie Ratner, Philadelphia—ND 8

1921

Jan. 1—Augie Ratner, Columbus—W 12
Jan. 7—George Chip, Cleveland—W 10
Jan. 17—Augie Ratner, Rochester, N. Y.—W 15
Feb. 14—Augie Ratner, Rochester, N. Y.—W 15
Mar. 11—Young Fisher, Syracuse—D 15
May 11—Johnny Klesch, Toledo—W 12
May 23—Johnny Paske, Buffalo—W 15
May 28—Young Fisher, Cleveland—W 12

June 16—Frank Carbone, Columbus.....W 12
July 4—Johnny Klesch, Canton .....W 12
July 27—Johnny Wilson, Cleveland....*LF 7
Sept. 5—Johnny Wilson, Jersey City....W 12
Dec. 12—Happy Littleton, New Orleans..KO 5

*Cleveland boxing commission refused to abide by referee, claimed Wilson lost by KO. O'Dowd claimed title.

1922

Feb. 10—Young Fisher, Syracuse .....D 15
Feb. 22—Frank Carbone, Canton .....W 12
Feb. 28—Tommy Loughran, Phila.....ND 8
Mar. 13—Frank Carbone, Indianapolis..ND 10
May 15—Mike O'Dowd, Columbus .....W 12
May 31—Harry Krohn, Akron .....ND 12
June 13—Jock Malone, Aurora, Ill.....ND 10
Sept. 18—Jock Malone, Columbus .....L 12
Oct. 16—Nate Siegel, Boston .....W 10
Nov. 13—Frankie Schoell, Omaha .....ND 10
Nov. 20—Louis Bogash, Boston .....L 10
Dec. 5—Jock Malone, Louisville .....ND 12
Dec. 15—Happy Littleton, New Orleans..D 15

1923

Jan. 8—Bob Sage, Detroit .....ND 10
Mar. 15—Phil Krug, Orange, N. J.....ND 12
Apr. 2—Lou Bogash, Rochester, N. Y..D 12
Apr. 26—George Shade, Yngstwn., O...KO 2
May 25—Lou Bogash, Syracuse, N. Y....L 12
Dec. 3—Harry Greb, Pittsburgh, Pa.....L 10

JOHNNY (Kewpie) ERTLE

Born, March 21, 1896, Austria. Weight, 112-116 lbs. Height, 4 ft., 11 in. Managed by Mike McNulty.

1913

Oct. 31—La Sotte, St. Paul, Minn.....KO 3
Nov. 25—La Sotte, St. Paul, Minn.....KO 4

1914

Jan. 11—Dan Cushway, Superior, Wis..ND 6
Feb. 22—Jim Azine, Minneapolis, Minn..W 8
Mar. 4—Kid Watson, Superior, Wis.....KO 2
May 19—Johnny Cashell, Minneapolis...W 8
June 14—Kid Blinkey, Superior, Wis...KO 2
June 20—Johnny Cashill, Minneapolis...D 10
Aug. 31—Johnny Cashill, Superior, Wis.ND 8
Sept. 2—Jim Azine, Hudson, Wis.....ND 4
Sept. 7—Jim Azine, Superior, Wis.....ND 8
Oct. 15—Jim Azine, Minneapolis, Minn.KO 9
Nov. 9—Kayo Krause, Milwaukee .....ND 6
Nov. 26—Young Virigo, La Salle, Ill....KO 5
Nov. 30—Frankie Izzo, Milwaukee, Wis.ND 10
Dec. 11—Artie Armstrong, Milwaukee..ND 10
Dec. 15—Johnny Cashill, Minneapolis..ND 10

1915

Jan. 21—Young Herzog, Milwaukee....KO 1
Jan. 29—Young Krause, Milwaukee.....W 6
Feb. 5—Chick Hayes, Milwaukee.....ND 10
Feb. 15—Ruby Hirsch, Kenosha, Wis...ND 10
Feb. 19—Johnny Ritchie, Milwaukee...ND 10
Feb. 25—Jimmy Walsh, Milwaukee.....ND 8
Feb. 26—Frankie Izzo, Milwaukee .....WF 7
Apr. 6—Pal Moore, Memphis, Tenn.....L 8
Apr. 26—Young Solsberg, Milwaukee..ND 10
May 3—Eddie Coulon, Milwaukee.....ND 10
Aug. 20—Eddie Coulon, St. Paul.....ND 10
Sept. 10—Kid Williams, St. Paul.....WF 5
(Ertle claimed title but decision was a disputed one.)
Oct. 12—Jimmy Pappas, St. Louis.....ND 8
Nov. 8—Abe Friedman, B'klyn, N. Y...ND 10
Nov. 15—Young Solsberg, B'klyn, N. Y..ND 10
Dec. 4—Young O'Leary, B'klyn, N. Y..KO 3
Dec. 6—Young Diggins, Phila., Pa.....KO 1
Dec. 25—Joe O'Donnell, Phila., Pa.....ND 6

1916

Jan. 21—Jack Sayles, N. Y. C.....ND 10
Feb. 9—Teddy Martin, N. Y. C.....ND 10
Feb. 14—Joe Tuber, Phila., Pa.....ND 6
Feb. 22—Al Shubert, New Bedford.....D 12
Mar. 13—Yg. Zulu Kid, B'klyn, N. Y.....ND 10
Mar. 16—Alf Mansfield, Reading, Pa...ND 6
Mar. 20—Young McGovern, Phila., Pa...ND 6
May 9—Bobby Burns, St. Paul.....KO 4
June 17—Johnny Ritchie, St. Louis.....W 12
Sept. 4—Benny Kaufman, Phila., Pa. ..ND 6
Oct. 10—Joe Lynch, N. Y. C.....ND 10
Nov. 10—Mickey Byrne, Cleveland, O...KO 9
Nov. 21—Dick Loadman, Baltimore....ND 10

1917

Feb. 16—Pekin Kid Herman, Milw'kee..ND 10
May 14—Tony Baron, Pittsburgh, Pa...ND 6
June 13—Jack Douglas, Dubuque.....KO 8
July 3—Sammy Sandow, Cincinnati...ND 15
July 31—Roy Moore, St. Paul.....ND 10
Sept. 11—Roy Moore, St. Paul .....ND 10
Sept. 28—Tony Barrone, Waterloo.....ND 10
Oct. 29—Geo. Thompson, Racine.....ND 10
Nov. 21—Joe Burman, Milwaukee.....ND 10
Dec. 7—Jack Wolfe, Cleveland.....ND 10
Dec. 17—Kid Williams, Baltimore.....D 12

1918

Jan. 25—Jack Wolf, Cleveland.....ND 10
Feb. 4—Arthur Simons, New Orleans..ND 10
Apr. 10—Pal Moore, Baltimore .....L 15
May 10—Dick Loadman, Milw'kee..KO by 3
Sept. 14—Benny Vogel, Omaha.....KO 8
Nov. 9—Franky Burns, Weeh'ken..KO by 7

1919

May 23—Pete Herman, Minneapolis..KO by 5

1920

Aug. 13—Kid Williams, Baltimore.....L 12

1921

Sept. 29—Johnny Ritchie, Des Moines..KO 3
Oct. 18—Babe Asher, Winnipeg .....L 12

1922

Jan. 20—Benny Vogel, Milwaukee.....ND 10
Mar. 17—Joey Schwartz, Detroit.....ND 10
Aug. 23—Jimmy Valentine, Eveleth....ND 10
Nov. 3—Bobby Eber, Hamilton.....L 10

1923

Jan. 26—Saph McKenna, St. Paul.....ND 10
Mar. 16—Carl Tremaine, Windsor, Ont...L 10
Apr. 5—Johnny Andrews, Toledo.....ND 12
May 7—Carl Tremaine, Columbus.....L 12

MIKE GLOVER

(Michael J. Cavanaugh)

Born, December 18, 1890, Lawrence, Miss. Nationality, Irish-American. Weight, 145 lbs. Height, 5 ft. 9 in.

1908

Knockouts: Red Shaw, 2; Jack Gardner, 3; Harry Phillips, 4; Tom Murphy, 5. Won (foul): Leach Cross, 5. Lost: Frankie Madden, 5. No decision: Babe Cullen, 4; George Hoey, 6; Marty Rowan, 6; Fred Dipples, 6; Harry Lortz, 6; Harry Powers, 6; Jack Smith, 10; Marty Rowan, 10; Marty Rowan, 10.

1909

Knockouts: Willie Howard, 5; Dodo Maher, 9; Charley T. Miller, 5; Harry Ferns, 7; Jack Cardiff, 4. Won: Dick Nelson, 15; Jeff Doherty, 15. No decision: Billy Leary, 10; Charley Sieger, 10; Eddie Carter, 10; Johnny Dohan, 10; Willie Moody, 6; Young Nitchie, 6; Young Nitchie, 6; Billy Donovan, 6; Peck Miller, 6; Ted Nelson, 10; Tommy Murphy, 10; Peck Miller, 6; Harry Scroggs, 6; Tony Bender, 6; Tony Bender, 10; Jack Curley, 10; Billy Herman, 10.

1910

Draw: Fred Sidney, 8. No decision: Battling Levinsky, 6; Young Erne, 6; Frank Perrone, 6; Freddie Corbett, 6; Battling Levinsky, 6; Billy Willis, 6; Buck Crouse, 6; Harry Ramsey, 6.

1911

Knockouts: Harry Duncan, 13; Charley Victor, 7; Jack Sincoe, 7. Won: Young Jackson, 10. Jack Dillon, ND 6; Harry Mathewson, D 10.

1912

Knockouts: Joe Kastner, 1. No decision: Pat Brislin, 10; Fighting Zunner, 10; Jeff Smith, 10; Tommy Coleman, 10; Tommy Coleman, 10; Young Hickey, 10.

1913

—Tommy Maloney, Brooklyn..ND 10
—Gus Plats, N. Y. C.....ND 10
—Young Hickey, N. Y. C.....ND 10
—Marcel Thomas, Boston.....KO 4
June 14—Paddy Sullivan, Rockaway....KO 7
July 4—Ital. Joe Gans, Brooklyn.....ND 10
Aug. 4—Young Denny, New Orleans..ND 10
Sept. 14—Jack Britton, Brooklyn.....ND 10
Oct. 13—Kid Graves, Brooklyn.....ND 10
Nov. 12—Bill Fleming, Brooklyn.....ND 10

1914

Jan. 19—Jack Britton, N. Y. C.——ND 10
May 23—Wild Bill Fleming, Chicopee, Mass.——W 15
May 30—Howard Briggs, Cambridge——W 10
June 5—Al Britton, N. Y. C.——W 10
July 7—Kid Graves, N. Abington——ND 12
Sept. 25—Bill Fleming, Oldtown, Me.——D 6
Oct. 29—KO Sweeney, Waterbury——W 10

1915

Feb. 5—Howard Briggs, Abington, Mass.——W 10
Feb. 22—Battling Downey, Boston——KO 3
June 1—Matt Wells, Boston——W 12
June 22—Jac kBritton, Boston——L 12
Aug. 3—Ted Lewis, Boston——L 12
Aug. 28—Young Grady, North Adams, Mass.——KO 7
Sept. 23—Silent Martin, Boston——W 12
Nov. 30—Ted Lewis, Boston——W 12
Dec. 14—Soldier Bartfield, Boston——W 12
Dec. 18—Bay Woods, Manchester, N. H.—W 12

1916

Jan. 3—Joe Chick, Gloucester, Mass.—ND 12
Jan. 7—Billy Kramer, Milwaukee——KO 10
Mar. 21—Joe Egan, Boston——D 12
June 13—Ted Lewis, Boston——L 12

YOUNG GRIFFO

Born, 1871, Miller's Point, Sydney, N.S.W. Nationality, Australian. Height 5 ft. 4 in.

Won: Bob O'Neil, 15; Francis (bare knuckles), 7; Sam Matthews, 140 lb. competition; Chappie, Adelaide, 3; Smith, Adelaide, 4; Young O'Brien (twice), 8; Kiama Pet, 2; Sandy Ross, 4; Lewis, 3; Lane, 2; Sullivan, 4; Holden, 12; Draw: Young Pluto, 8, 6, 23 and 13; Mcshane, 8; Michie, 8; Lawrence, 8; Billy Murphy, 4; Ambrose Taylor, 8.

1889

June 15—Unknown, Sydney, Aust.——KO 2
July 27—Abe Willis, Sydney, Aust.——D 20
Aug. 7—Doss Patterson, Sydney, Aust.—W 4
Nov. 19—Jem Dempsey, Sydney, Aust.—W 12
Dec. 12—Young Pluto, Melbourne, Aust.—D 70
Dec. 31—Nipper Peakes, Melbourne——W 8

1890

Jan. 11—Abe Willis, Sydney——W 3
Feb. —George McKenzie, Sydney——W 15
June —Young Patterson, Sydney——W 2
June 12—McLeod, Sydney——KO 2
Sept. 15—Billy Murphy, Sydney——W 15
Nov. 14—Paddy Moran, Sydney——KO 13

1891

Mar. 12—George Powell, Sydney——WF 20
July 22—Billy Murphy, Sydney——W 22
Dec. 15—Billy Williams, Melbourne——W 8

1892

Jan. 23—Failed to meet Billy Murphy, $750; Melbourne.
Mar. 22—Mick McCarthy, $500——W 4
May 17—Mick Ryan, Sydney——W 8
July 25—Jem Bavion, Sydney——D 22
Nov. 8—Martin Denny, Sydney——D 25
Dec. 24—Jerry Marshall, Sydney——W 12

1893

Feb. 28—Jerry Marshall, Sydney——WF 4
Nov. 13—Young Scotty, Chicago——W 6
Dec. 18—Tommy White, Chicago——D 8
Dec. 28—Al Jansen, Chicago——W 6

1894

Jan. 3—Solly Smith, Chicago——D 6
Jan. 23—Johnny Van Heest, Chicago——D 8
Feb. 10—George Lavigne, New York——D 8
Mar. 7—Ed McCabe, Chicago——W 8
Mar. 17—Ike Weir, Chicago——W 3
Apr. 23—Johnny Griffin, Boston——D 8
May 7—Billy Murphy, Boston——W 20
May 29—George Dixon, Boston——D 20
June 29—Walter Campbell, Philadelphia—D 4
Aug. 4—Walter Campbell, Seaside A.C. ND 10
Aug. 27—Jack McAuliffe, New York——L 10
Sept. 17—Eddie Loeber, Philadelphia—ND 4
Nov. 24—"Bull" McCarthy, Phila.——ND 4
Nov. 29—Kentucky Rosebud, Phila.——ND 4
Dec. 8—Jack Hanley, Philadelphia——ND 6

1895

Jan. 19—George Dixon, Coney Island——D 25
Feb. 23—Jerome Quigley, Philadelphia—D 4
Mar. 4—Horace Leeds, Coney Island——W 12
Mar. 8—Jimmy Dime, Boston——D 8
Mar. 16—"Bull" McCarthy, Phila.——D 4
Mar. 20—Jack Hanley, Philadelphia——ND 6
Mar. 23—Jerome Quigley, Philadelphia—ND 4
Mar. 26—Joe Harmon, New York——W 6
Mar. 30—Eddy Curry, New York A. C.—W 6
Apr. 11—George Reynolds, Albany——W 6
May 4—Charley Barnett, New York——W 6
Oct. 12—"Kid" Lavigne, Maspeth——D 20
Oct. 28—George Dixon, New York——D 10
Nov. 7—Jack Randall, Philadelphia——ND 4
Nov. 13—Jack Hanley, Philadelphia——ND 4
Nov. 18—Joe Gans, Baltimore——D 10

1896

Apr. 13—Charley McKeever, Maspeth, L. I.——L 20
May 25—Jack Everhardt, Brooklyn——D 6
July 10—Jack Everhardt, Buffalo——D 20

1897

July 12—Owen Zeigler, Philadelphia—ND 6
Sept. 27—"Wilmington" Jack Daly, Philadelphia——ND 6
Oct. 12—Adam Ryan, Chicago——L 3

1898

June 4—Jack Lewis, Chicago——W 6
June 20—Jack Lewis, Chicago——D 6

1900

July 10—Joe Gans, New York——KO by 8
Aug. 4—Jim Popp, Chicago——W 6

1901

Won: Kid Ashe, 10. Draw: Joe Bernstein, 6. Knockout: Jack Bain, 8.

1904

Draw: George Memsic, 6.
Died Dec. 7, 1927. Buried in Woodlawn cemetery, N. Y. C.

JOHNNY JADICK

(John Jadick)

Born, June 16, 1908, Philadelphia, Pa. Nationality, Ukranian-American. Weight, 135-140 lbs. Height, 5 ft. 8½ in. Managed by Tommy White.

1925

Harry Kid Decker (3), W 8; Charlie Mack, ND 8; Jack Hindle, W 8; Tommy Murray, W 10; Steve Nitchie, KO 4.

1926

Nick Quarrelli, W 8; Freddy Welsh (2), W 8; Tommy Burns, W 8; Harry Scott (2), W 8; Lew Skymer, W 8; Pedro Aquinaldo, KO 3; Len Brenner, KO 2; Georgie Amblard, W 10; Pete Nebo, ND 8; Ralph Repman, KO 2; Georgie Siddons (2), W 10; Wilbur Cohen, W 10.

1927

Eddie Ochs, KO 1; Joey Hadfield, W 10; Joey Williams (2), W 10; Johnny Sheppard, W 10; Tim O'Dowd, W 10; Billy Humphries, W 10; Eddie Anderson, L 10; Hubert Gillis, W 10; Joe Bush, W 10.

1928

—Henri De Wanker, Philadelphia W 10
—Joe Glick, Philadelphia——L 10
—Chick Liadell, Wilmington——W 8
—Buckeye Boyle, Philadelphia—W 10
Mar. 12—Pete Nebo, Philadelphia——L 10
—Al Winkler, Philadelphia——W 10
—Al Foreman, N. Y. C.——W 8
June 18—Honeyboy Finnegan, Phila.——W 10
Aug. 8—Honeyboy Finnegan, Boston——L 10
Nov. 22—Steve Smith, Allentown, Pa.——W 10
Dec. 7—Bruce Flowers, Boston——W 10

1929

Jan. 11—Louis Kid Kaplan, Boston—KO by 7
Mar. 14—Joey Kaufman, Allentown—WF 2
—Eddie Reed——KO by 1
—Eddie Reed——W 10
June 18—Tommy Grogan, Allentown——L 10
July 24—Billy Wallace, Philadelphia——L 10
Sept. 17—Lope Tenorio, Philadelphia——W 10
Nov. 17—Luis Vicentini, Philadelphia——W 10
Nov. 25—King Tut, Philadelphia——KO 7

1930

Feb. 3—Gaston Lecadre, Philadelphia—D 10
June 16—Pat Igo, Allentown——W 10
Oct. 4—King Tut, Milwaukee——W 10

Nov. 17—Tommy Grogan, Philadelphia..W 10
Dec. 8—Benny Bass, Philadelphia.....L 10

1931

Feb. 20—Ray Miller, Detroit.....KO by 1
Mar. 6—Ray Collins, Detroit.....KO 6
May 25—Wes Ramey, Chicago, Ill.....L 8
June 2—Tommy Liberto, Wilmington....W 8
July 13—Tony Herrera, Pittsburgh.....W 10
Aug. 11—Sammy Dorfman, Pittsburgh....L 10
Oct. 5—Lew Massey, Philadelphia.....D 10
Oct. 26—Lew Massey, Philadelphia....KO 8
Nov. 30—Tony Herrera, Pittsburgh..KO by 6

1932

Jan. 18—*Tony Canzoneri, Philadelphia..W 10
Jan. 26—Wildcat O'Connor, W. Barre....W 10
Feb. 8—Harry Dublinsky, Philadelphia..L 10
Feb. 24—Wildcat O'Connor, W. Barre....W 10
Mar. 9—Pat Igo, Wilkes-Barre.....W 10
May 26—Herman Folins, Pittsburgh.....W 10
June 28—Pat Igo, Waterbury, Conn.....W 10
July 18—*Tony Canzoneri, Philadelphia..W 10
Oct. 4—Lew Raymond, Reading, Pa.....W 8
Oct. 20—Joey Harrison, Paterson.....W 10
Nov. 18—Lew Raymond, Philadelphia..KO 5

*For Junior Welterweight title.

1933

Feb. 3—Johnny Lucas, Philadelphia....D 10
Feb. 20—Batt. Shaw, New Orleans.....L 10
(Lost title)
Mar. 3—Wesley Ramey, Grand Rapids...L 10
Apr. 3—Eddie Cool, Philadelphia.....L 10
Apr. 17—Cocoa Kid, New Haven, Conn...L 10
Oct. 13—Stumpy Jacobs, Philadelphia...W 10
Nov. 17—Pete Nebo, Philadelphia.....W 10
Dec. 8—Tony Falco, Philadelphia.....W 10

1934

Jan. 12—Joe Glick, Philadelphia, Pa.....W 10
Feb. 5—Jimmy Leto, Holyoke, Mass.....L 10
Feb. 10—Ray Napolitano, N. Y. C.....D 6
Feb. 23—Harry Serody, Philadelphia.....D 10
Feb. 26—Mickey Serrian, Syracuse.....W 10
Mar. 12—Tony Falco, Philadelphia.....L 10
Mar. 19—Lou Ambers, Holyoke, Mass.....L 10
Apr. 16—Charlie Bedami, Holyoke.....W 10
June 20—Eddie Cool, Philadelphia.....L 10
July 31—Benny Bass, Philadelphia.....L 10
Sept. 21—Buckey Jones, Philadelphia....D 10
Oct. 19—Mickey Serrian, Philadelphia...W 10
Nov. 30—Sammy Fuller, N. Y. C.....KO by 4

1935

Jan. 11—Phil Baker, Philadelphia.....W 10
Jan. 21—Phil Furr, Washington, D. C.....W 10
Feb. 18—Fritzie Zivic, Washington.....W 10
Mar. 15—George Gibbs, Philadelphia.....L 10
May 9—Max Strub, Erie, Pa.....L 10
June 10—Bucky Jones, Plainfield.....L 8
July 1—Joe Vignali, Albany, N. Y.....W 10
July 16—Teddy Loder, N. Y. C.....L 10
July 26—George Gibbs, Atlantic City....L 10
Aug. 6—Bucky Jones, Plainfield, N. J...L 8
Sept. 20—George Gibbs, Philadelphia.....D 10
Sept. 27—Eddie Cool, Philadelphia.....D 10
Oct. 2—Willie Pal, Albany, N. Y.....L 10
Oct. 8—Tony Falco, Atlantic City.....L 10
Oct. 14—Jack Portney, Baltimore.....L 10
Oct. 21—Billy McMahon, Holyoke.....W 10
Nov. 4—Billy McMahon, Holyoke.....W 10
Nov. 22—Tony Falco, Philadelphia.....L 10
Dec. 9—Six-Second Powell, Plainfield...L 8

1936

Jan. 16—Tony Morgano, Philadelphia....L 10
Feb. 24—Freddy Cochrane, Newark.....L 10
Mar. 3—Sonny Jones, Holyoke.....L 10
Apr. 9—Tony Canzoneri, N. Y. C.....L 10
May 11—Chino Alvarez, Tampa.....KO by 7
June 15—Bushy Graham, Utica.....L 8
July 22—Izzy Jannazzo, N. Y. C.....L 10
Oct. 19—Jimmy Leto, Wash., D. C.....L 10
Oct. 26—Mickey O'Brien, Lancaster.....W 8
Nov. 20—Johnny Clinton, Philadelphia...L 10

1937

Jan. 1—Mickey Sherrian, Scranton.....L 10
Jan. 22—Wesley Ramey, Syracuse.....L 10
Feb. 3—Sammy Luftspring, Toronto....L 8
Feb. 11—Fritzie Zivic, Pittsburgh....KO by 6
Mar. 29—Ralph Zannelli, Providence.....L 8
Apr. 19—Saverio Turiello, Holyoke.....L 10
Aug. 27—Mike Piskin, Long Branch.....L 8
In U. S. Service.

FRANKIE KLICK

Born May 5, 1909, San Francisco. Nationality, Polish-Irish-American. Weight, 130 lbs. Height, 5 ft. 6 in. Managed by Ray Carlin.
Started fighting 1925; early record unavailable.

1928

Won: Bobby Herman, 6.

1930

Draw: Santiago Zorilla, 4. Lost: Dynamite Murphy, 10; Midget Mike O'Dowd, 10.

1931

Won: Buddy Ryan, 8; George Spencer, 10; Bobby Pacho, 10. Draw: Santiago Zorilla, 10. Lost: Maurice Holtzer, 10.

1932

Won: Hymie Miller, WF 7; Ignacio Fernandez, 10; Varias Milling, 10. Knockout: Johnny Kid Christmas, 8. Draw: Tony Falco, 8; Bobby Pacho, 8. Lost: Young Peter Jackson, 10.

1933

Jan. 10—Paolo Villa, N. Y. C.....W 10
Jan. 17—Tony Melore, N. Y. C.....KO 6
Jan. 30—Lou Jallos, N. Y. C.....W 10
Mar. 2—Tony Scarpati, Brooklyn.....W 6
Mar. 3—Pete Gullotta, Brooklyn.....L 6
Mar. 16—Patsy Rubinetti, Brooklyn.....W 6
Apr. 8—Pete Gullotta, Brooklyn.....L 6
May 12—Tony Scarpati, N. Y. C.....KO 4
May 20—Johnny Bonito, Brooklyn.....W 6
June 1—Ernie Tedesco, Brooklyn.....KO 3
June 5—Pedro Nieves, Jersey City.....KO 4
Aug. 8—Joey Kaufman, Brooklyn.....W 6
Aug. 18—Al Cuillo, Brooklyn.....D 6
Sept. 8—Eddie Cool, Baltimore, Md.....W 10
Sept. 22—Tony Falco, Baltimore.....W 10
Oct. 28—Tony Canzoneri, Brooklyn.....L 10
Nov. 4—Jimmy Leto, Holyoke.....L 10
Nov. 27—Eddie Cool, Philadelphia.....L 10
Dec. 26—Kid Chocolate, Philadelphia..KO 7
(Won Junior Lightweight Title)

1934

Jan. 22—Frankie Wallace, Cleveland.....L 10
Mar. 5—Barney Ross, San Francisco.....D 10
(For Junior Welterweight Title)
June 28—Tony Canzoneri, N. Y. C....KO by 9
July 31—Cleto Locatelli, Philadelphia....L 10
Nov. 2—Harry Dublinsky, N. Y. C.....W 10

1935

Jan. 28—Barney Ross, Miami.....L 10
June 10—Tony Canzoneri, Washington....L 12
Aug. 19—Tony Canzoneri, San Fran.....L 10
Nov. 22—Al Roth, N. Y. C.....W 10

1936

Jan. 3—Lou Ambers, N. Y. C.....L 10
Apr. 20—Indian Hurtado, N. Y. C.....W 10
June 8—Pedro Montanez, N. Y. C.....L 10
July 20—Jimmy Vaughn, Louisville.....L 10
Aug. 3—Howard Scott, Washington.....L 10
Aug. 24—Eddie Zivic, Pittsburgh.....W 10
Sept. 1—Jimmy Garrison, Kansas City...L 10
Nov. 13—Enrico Venturi, N. Y. C.....L 10

1937

May 4—Henry Armstrong, Los Ang..KO by 4
Sept. 27—Billy Beauhold, N. Y. C.....L 10

1938

Jan. 17—Felix Garcia, N. Y. C.....W 8
Mar. 17—Johnny Bellus, New Haven....L 10

1939

Jan. 13—Clever Henry, Honolulu.....L 10

1943

Apr. 16—Al Citrino, San Francisco.....L 8

CHARLES LEDOUX

Born, Oct. 27, 1892, Nievre, France. Nationality, French. Weight, 116 pounds. Height, 5 ft. ½ in.

1909

Knockouts: (Paris) Ch. Meyer, 1; Vauthier, 4; Costet, 2; Frigol, 1; Thibault, 1; Vimard, 1; Buster Brown, 1; Robert, 1; Meyer, 1; Dages, 1; Guiraud, 1; Lepine, 2; Sejourne, 1; Rigot, 7; Mouginot, 2; Olive, 4; Achaime, 1. Won: Gaillard, 6. Lost: Georges Carpentier, 15.

1910

—Mayer, Paris .....KO 2
—Bill Ladbury, Paris .....L 4
—Dorgeuille, Paris .....W 8

—Jack Greyon, Paris ..... KO 3
—Dorgeuille, Paris ..... D 8
—Bill Kars, Paris ..... W 6
—Buck Shine, Paris ..... W 10
—Paul Til, Paris ..... L 10
—Harry Ray, Paris ..... KO 5
—Auguste Grassi, Paris ..... W 5
—Alf. Shipp, Paris ..... KO 3
—Auguste Grassi, Nancy ..... W 6
Mar. —Johnny Hughes, Paris ..... WF 2

1911

—Johnny Hughes, Paris ..... L 10
—Tom Paul, Paris ..... KO 2
—Buck Shine, Paris ..... W 10
—Jim Butler, Paris ..... KO 4
—Jack Morris, Paris ..... KO 2
—Christian, St. Denis ..... W 10
—Dorgeuille, Paris ..... W 4
—Legrand, Paris ..... W 15
—Arthur Exhall, Paris ..... KO 1
—Stoker Hoskyne, Paris ..... KO 3
—Bill Ladbury, Paris ..... W 4
—Kid Logan, Paris ..... KO 2
—Carbonnel, Paris ..... KO 3
—George Burns, Lille ..... KO 2

1912

Jan. 29—Joe Bowker, London ..... KO 10
Mar. 1—Eddie Stanton, Paris ..... KO 3
Apr. 22—Digger Stanley, London ..... L 20
May 4—Young Greenstock, Paris ..... W 8
—Georges Gaillard, Paris ..... W 11
June 23—Digger Stanley, Dieppe ..... KO 7
Sept. 9—George Burns, Aix les Bains ..... KO 1
Oct. 12—Sam Minto, Paris ..... KO 9
Oct. 16—George Gaillard, Paris ..... WF 7
Nov. 20—Battling Reddy, New York ..... ND 10
Nov. 28—Frankie Conway, Philadelphia ..... ND 6
Dec. 11—Kid Williams, Philadelphia ..... ND 6

1913

May 1—Albert Wyns, Paris ..... KO 6
May 21—Robert Dastillon, Paris ..... KO 6
June 10—Phil McGovern, Boston ..... D 10
June 24—Eddie Campi, Vernon, Cal. ..... L 20
July 15—Kid Williams, Vernon, Cal. ..... KO by 15
Oct. 25—Sid Smith, Paris ..... KO 20
Dec. 12—Marcel Lepreux, Paris ..... KO 11
Dec. 27—Bill Beynon, Cardiff ..... W 8

1914

Feb. 7—Bill Beynon, Cardiff ..... KO 8
May 2—Johnny Hughes, Cardiff ..... KO 7
June 6—M. Durocher, Paris ..... KO 3
June 14—Armanel, Beziers ..... KO 5
June 29—Curley Walker, London ..... KO 5
July 11—Eugene Criqui, Paris ..... W 11
1914-1919—In world War.

1919

July 16—M. Durocher, Paris ..... KO 1
July 31—Tommy Noble, Paris ..... KO 10
Oct. 1—Joe Bambridge, Paris ..... KO 3
Oct. 20—Jem Driscoll, N.S.C. ..... W 16
Nov. 9—Cassini, Marseille ..... KO 5
Dec. 13—Walter Ross, Paris ..... W 12

1920

Feb. 2—Christian, Bordeaux ..... W 6
Feb. 19—George Langham, Monte Carlo ..... KO 4
Mar. 16—Johnny Coulon, Paris ..... KO 6
May 30—Jim Higgins, Holland Park ..... KO 11
June 23—Joe Burman, Philadelphia ..... ND 8
Aug. 2—Joe Lynch, Jersey City ..... ND 12
Aug. 4—Johnny Frissee, Montreal ..... KO 5
Sept. 20—Joe Burman, Philadelphia ..... ND 8
Oct. 15—Jack Sharkey, New York ..... L 15
Nov. 26—Joe Burman, Providence ..... D 10
Dec. 16—Kid Williams, Baltimore ..... L 12

1921

Mar. 24—Bill Beynon, Paris ..... KO 4
Apr. 12—Robert Dastillon, Paris ..... KO 1
June 11—Percy Barnes, Bordeaux ..... KO 5
June 24—Danny Kramer, Philadelphia ..... ND 8
July 13—Joe Burman, New York ..... L 12
Aug. 10—Johnny Buff, New York ..... L 10
Sept. 5—Pete Herman, New Orleans ..... L 10
Nov. 15—Tommy Harrison, London ..... L 20

1922

Feb. 4—Eugene Criqui, Paris ..... KO by 1
Apr. 24—Tommy Harrison, Liverpool ..... W 15
June 18—Andre Routis, Casablanca ..... W 15
Sept. 24—Ben Thomas, Paris ..... W (disq.) 8
Oct. 9—*Tommy Harrison, Hanley ..... KO 18
Nov. 10—George French, Paris ..... KO 3
*For bantamweight championship of Europe.

1923

Feb. 27—Montreuil, Paris ..... KO 11
Mar. 10—M. Calloir, Lyons, France ..... W 10
May 6—Andre Routis, Paris ..... W 15
July 31—Bugler Lake, London ..... L 20

1924

Jan. 22—*Andre Routis, Paris ..... L 20
Feb. 19—*Eduard Mascart, Paris ..... W 20
*For French Featherweight Title.

1925

June 9—Kid Francis, Paris ..... L 12

HARRY LEWIS

(Henry Besterman)

Born, September 16, 1886, New York City. Nationality, Jewish-American. Weight, 142 lbs. Height, 5 ft. 7 in. Managed by E. W. Dickerson, Jacob Besterman and Al Lippe.

1904

—Mexican Jim, Chester, Pa. ..... KO 4
—Mexican Jim, Chester, Pa. ..... W 6
—Mexican Jim, Chester, Pa. ..... W 6
—Young Mock, Chester, Pa. ..... D 6
—Young Mock, Chester, Pa. ..... W 6
—Young Mock, Chester, Pa. ..... D 6
—Fighting Mahoney, Chester ..... KO 4
—Billy Manning, Chester, Pa. ..... W 6
—Billy Manning, Chester, Pa. ..... D 6
—Griff Jones, Chester, Pa. ..... W 6
—Billy Keaton, Chester, Pa. ..... W 6
—Billy Boden, Chester, Pa. ..... W 6
—Young Joe Grim, Chester, Pa. ..... KO 4
—Jimmy Kohler, Chester, Pa. ..... KO 4
—Kid Allen, Chester, Pa. ..... W 6
—Kid Allen, Chester, Pa. ..... D 6
—Kid Feltman, Chester, Pa. ..... W 6
—Mickey Telly, Chester, Pa. ..... KO 4
—Jimmy Devine, Chester, Pa. ..... W 6
—Bert Keys, Chester, Pa. ..... W 6
—Joe Jackson, Chester, Pa. ..... W 6
—Jack Durane, Chester, Pa. ..... W 6
—Frank Dillon, Chester, Pa. ..... W 4
—Frank Dillon, Chester, Pa. ..... W 6
—Geo. Walker, Chester, Pa. ..... W 6
Dec. 10—John Dehen, Chester, Pa. ..... W 6
—Johnny Allen, Chester, Pa. ..... W 6
—Kid Tyler, Chester, Pa. ..... W 6
—Kid Tyler, Chester, Pa. ..... KO 1
—Kid Locke, Readings, Pa. ..... W 10
—Eddie Cody, Philadelphia ..... KO 4
—Ch't'r Goodwin, Philadelphia ..... ND 6
—Jimmy Barnes, Philadelphia ..... ND 6
—Buffalo Sunflower, Phila. ..... ND 6

1905

Jan. 2—Tommy Lowe, Washington ..... D 15
Jan. 7—Jack Cardiff, Philadelphia ..... ND 6
Jan. 25—Eddie Hanlon, Philadelphia ..... ND 6
Jan. 31—Geo. Decker, Philadelphia ..... ND 6
Feb. 13—Tim Callahan, Philadelphia ..... ND 6
Feb. 17—Tony Moran, Philadelphia ..... ND 6
Feb. 22—Jim Bonner, Pottsville, Pa. ..... W 15
Mar. 13—Kid Sullivan, Philadelphia ..... ND 6
Mar. 17—Tommy Love, Philadelphia ..... ND 6
Apr. 28—Kid Herman, Baltimore ..... D 15
May 6—Aurelio Herrera, Philadelphia ..... ND 6
May 19—Benny Yanger, Baltimore ..... W 1
May 27—Young Erne, Philadelphia ..... ND 6
June 2—Willie Fitzgerald, Phila. ..... ND 6
June 21—Young Erne, Chester, Pa. ..... D 10
July 7—Kid Goodman, Chelsea ..... L 15
Aug. 7—Young Erne, Chester, Pa. ..... L 15
Aug. 21—Yng. Donahue, Philadelphia ..... ND 6
Aug. 24—Kid Locke, Philadelphia ..... ND 6
Aug. 28—Sammy Smith, Philadelphia ..... ND 6
Sept. 7—Young Erne, Philadelphia ..... ND 6
Sept. 22—Kid Sullivan, Baltimore ..... L 15
Sept. 28—Jack Roller, Chelsea ..... KO 5
Oct. 31—Yng. Donahue, Philadelphia ..... ND 6
Nov. 9—Unk Russell, Philadelphia ..... ND 6
Dec. 4—Arthur Cote, Philadelphia ..... ND 6
Dec. 6—Tommy Connely, Reading, Pa. ..... W 10
Dec. 25—Maurice Sayers, Philadelphia ..... ND 6

1906

Jan. 13—Harry Edels, Philadelphia ..... ND 6
Jan. 19—Amby McGarry, N. Y. C. ..... ND 3
Jan. 26—Willie Lewis, New York ..... ND 3
Feb. 10—Jimmy Gardner, Philadelphia ..... ND 6
Feb. 24—Adam Ryan, Philadelphia ..... ND 6
Mar. 10—Jimmy Gardner, Philadelphia ..... ND 6

Mar. 31—Willie Fitzgerald, Phila. ------ND 6
May 11—Willie Fitzgerald, Phila. ------ND 6
June 15—Joe Gans, Philadelphia ------ND 6
June 28—T. Prendergast, Grand Rapids-KO 4
July 12—Jimmy Briggs, Grand Rapids---W 10
Aug. 9—Maurice Sayers, Grand Rapids-LF 6
Sept. 3—Jimmy Briggs, Saginaw-------W 15
Sept. 13—Kid Herrick, Grand Rapid---KO 3
Sept. 29—Joe Thomas, Philadelphia----ND 6
Oct. 13—Willie Fitzgerald, Phila. ------KO 2
Oct. 19—Jack Dougherty, Milwaukee---W 10
Nov. 3—Willie Fitzgerald, Phila. ------ND 6
Nov. 15—Mike Ward, Grand Rapids---KO 9

1907

Jan. 22—Rube Smith, Denver --------KO 8
Feb. 21—M. (Twin) Sullivan, Denver----W 10
Feb. 28—Jim Perry, Pueblo, Colo. -----KO 6
May 21—Jimmy Gardner, Denver -------L 10
June 8—Tommy Sullivan, Phila. ------ND 6
June 13—Jack Roller, Philadelphia ----KO 4
June 20—Billy Griffiths, Philadelphia---ND 6
June 22—Dave Deshler, Philadelphia--KO 2
July 1—Billy Griffiths, New York-----KO 2
July 16—Jack Goldswain, Philadelphia-KO 5
July 25—Kid Locke, Philadelphia -----ND 3
July 25—Boxer Kelly, Philadelphia ---ND 3
Sept. 4—Cub White, Philadelphia -----ND 6
Oct. 17—Cub White, Philadelphia -----ND 6
Nov. 1—Mike Donovan, Philadelphia--ND 6
Nov. 20—Jack Blackburn, Philadelphia-ND 6

1908

Jan. 23—Frank Mantell, New Haven---KO 3
Feb. 15—Terry Martin, Philadelphia---ND 6
Mar. 26—Terry Martin, Baltimore-------W 15
Apr. 20—Honey Mellody, Boston-------KO 4
Harry Lewis claimed vacant world welterweight title.
Apr. 27—Larry Conley, Augusta, Me...KO 3
May 9—Unk Russell, Philadelphia----ND 6
May 19—Charlie Hitte, New York------ND 6
May 23—Unk Russell, Philadelphia----ND 6
June 9—Willie Lewis, New York-------ND 6
June 23—Larry Temple, Boston----------W 12
June 29—Jim Donovan, Bangor, Me------W 6
July 15—Unk Russell, Bangor, Me-------W 6
Sept. 7—Unk Russell, Boston----------W 12
Sept. 25—Terry Martin, New York------ND 5
Oct. 1—Unk Russell, Pittsburgh------ND 6
Dec. 14—Willie Lewis, New Haven------D 12

1909

Jan. 5—Harry Mansfield, Philadelphia ND 6
Feb. 2—Bill McKinnon, Boston----------L 12
Mar. 6—Tommy Sullivan, Phila.------ND 6
Mar. 19—Johnny Dugan, Philadelphia-KO 3
Mar. 19—George Krall, Philadelphia---KO 1
Mar. 26—Terry Martin, Philadelphia---ND 6
Apr. 24—Frank Klaus, Philadelphia---LF 6
June 24—Harry Mansfield, Phila. ------ND 6
July 26—Tommy Crawford, Williamsport, Pa. ----------KO 2
Sept. 3—Harry Mansfield, Williamsport-W 10
Oct. 6—Harry Mansfield, Phila. ------ND 6
Oct. 13—Eddie Chambers, Phila.-------KO 1
Oct. 19—Dan Sullivan, Boston --------KO 1
Nov. 27—Frank Klaus, Philadelphia----ND 6

1910

Jan. 11—Howard Baker, Denver --------W 10
Feb. 19—Willie Lewis, Paris, Fr.----------D 25
Mar. 12—Charlie Hitte, Paris ----------LF 4
Apr. 23—Willie Lewis, Paris ----------D 25
May 4—Peter Brown, Paris ----------KO 3
May 18—*Bert Ropert, Paris ----------KO 1
May 18—*Bill Davies, Paris ----------KO 2
May 18—*Bob Scanlon, Paris ----------WF 2
June 11—Sam Harris, Paris ----------KO 2
June 27—Young Joseph, London, Eng. --KO 7
Aug. 23—Leo Houck, Boston ----------L 12
Sept. 2—Harry Mansfield, New York---ND 10
Sept. 17—Leo Houck, Philadelphia------ND 6
Oct. 21—Billy Glover, New York------KO 3
Oct. 28—Young Loughrey, New York--ND 6
Nov. 7—Dick Nelson, Schenectady----KO 2
Dec. 14—Jeff Thorne, Paris, Fr.--------KO 1
*Same night.

1911

Jan. 25—Johnny Summers, London----KO 4
Feb. 1—Blink McCloskey, Paris, Fr.-----W 3
Feb. 13—Private Harris, London-------KO 5
Feb. 18—Seaman Hull, Plymouth, Eng.-KO 5
Feb. 22—Blink McCloskey, Paris, Fr.----W 25
May 3—Leo Houck, Paris, Fr. ----------L 20
Mar. 13—Jimmy Horman, London ------KO 2
May 27—George Gunther, Paris, Fr.-----L 20
Oct. 9—Geo. (K. O.) Brown, Memphis--D 8

1912

Jan. 18—Dixie Kid, Liverpool ---------KO 8
Mar. 28—Harry Mansfield, Liverpool----W 20
May 13—Pvt. Palmer, Liverpool---------L 20
June 10—Johnny Mathieson, Birmingham L 20
June 27—Johnny Mathieson, Liverpool---L 20
Dec. 26—Johnny Mathieson, Liverpool-KO 3

1913

Jan. 30—Jerry Thompson, Liverpool---KO 14
Mar. 17—Jack Harrison, London -------KO 3
Oct. 13—*Joe Borrell, Philadelphia-KO by 5
*Lewis collapsed and announced his retirement.

LUTHER McCARTY

Born, March 20, 1892, Driftwood Creek, Wild Horse Canon, Hitchcock County, Neb. Nationality, Scotch-Irish. Weight 205 lbs. Height, 6 ft. 4 in. Managed by Billy McCarney.

1911

Jan. 7—Watt Adams, Culbertson, Mont.KO 2
Apr. 4—Joe Grim, Calgary, Can.-------KO 4
June 9—Al Withers, Fargo, N. D.------KO 13
July 4—Al Withers, Fargo, N. D.------KO 8
Oct. 7—Tommy Crawford, Fargo------KO 1
Nov. 30—Jack Heinen, South Bend----KO 3
Dec. 6—Joe Cox, Springfield, Mo.-----KO 6
Dec. 18—Jeff Clarke, Springfield, Mo.--ND 10
Dec. 28—Harry Weust, Springfield, Mo. ND 10

1912

Mar. 19—Jack Harper, Springfield, Mo. KO 1
Apr. 2—"Big Bill" Schulz, Springfield KO 1
Apr. 26—Joe Hagan, Bartlesville, Okl. KO 3
May 3—Carl Morris, Springfield, Mo. KO 6
May 23—Jack Reed, Joplin, Mo. --------KO 3
June 19—Tim Logan, Philadelphia-----ND 6
Aug. 5—Jim Stewart, N. Y. C.---------ND 10
Aug. 19—Jesse Willard, N. Y. C.---------ND 10
Sept. 14—Jim Barry, Pittsburgh--------ND 6
Sept. 28—Jack McFarland, Pittsburgh --KO 2
Oct. 12—Al Kaufmann, San Francisco KO 2
Dec. 10—Jim Flynn, Vernon, Cal.-------KO 16

1913

Jan. 1—Al Palzer, Vernon, Cal.-------KO 18
(Won White Heavyweight Championship)
Apr. 16—Jim Flynn, Philadelphia------ND 6
Apr. 30—Frank Moran, N. Y. C.---------ND 10
May 24—*Arthur Pelkey, Calgary---KO by 1
(Lost White Heavyweight Championship)

*McCarty died 8 minutes after an apparently light blow had been delivered in a clinch. The coroner's jury decided that no blow had been responsible for McCarty's collapse, but that death was due to hemorrhage of brain, probably caused by a previous injury.

(McCarty claimed the heavyweight title during Jack Johnson's troubles with the U. S. Government and was admitted to be the best of all white hopes. There is little doubt that had McCarty lived he would have won the title.)

PACKEY McFARLAND

(Patrick McFarland)

Born, November 1, 1888, Chicago, Ill. Nationality, Irish-American. Weight, 130-133 lbs. Height, 5 ft. 8 in. Managed by Emil Theiry.

1904

Pete West, KO 2; Kid Wallace, KO 2; John West, KO 4; Kid Harris, KO 5; Shorty Lang, KO 1; Young Black, KO 4; Dusty Miller, L 5.

1905

Jan. 10—Kid Siefert, South Bend-------W 6
Jan. 19—Bobby Ferris Elkhart---------W 6
Jan. 24—Jack Walker, Chicago--------KO 4
Feb. 10—Jack Meyers, South Bend-----KO 3
Feb. 18—Alvin Thorne, Chicago---------W 6
Mar. 5—Jimmy Murray, Chicago--------W 6
Mar. 12—Jack Carr, Chicago ----------KO 3
Mar. 22—Kid Greenburg, Chicago------KO 5
Apr. 6—Jimmy Sweeney, Chicago------KO 3
May 4—Eddie Connely, Summit, Ill.--KO 2
June 10—Jack Crammer, Mich. City----KO 4
July 28—Hughey Gates, Chicago-------KO 4

1906

Jan. 15—Eddie Preston, Grand Rapids KO 3

Feb. 6—Eddie West, Chicago.....KO 2
Feb. 10—Kid Isse, Milwaukee.....KO 2
Feb. 14—Kid Ebbert, Milwaukee.....KO 4
Apr. 19—Nate Frazin, Peoria .....W 6
May 31—Kid Brewer, Davenport.....KO 3
June 29—Tommy Moore, Davenport.....KO 2
June 30—Jimmy Ross, Summit, Ill.....KO 3
July 10—Ike Nelson, Hammond, Ind.....KO 4
July 25—Eddie Linden, Chicago.....KO 2
Aug. 15—Jack Harding, Hammond.....KO 4
Oct. 11—Billy Finucane, Davenport.....KO 5
Oct. 24—Fred Gilmore, Davenport.....KO 3
Nov. 15—Young Morris, Davenport.....KO 2
Dec. 23—Jack Fox, Summit, Ill.....KO 4

1907

Feb. 20—Steve Kinney, Davenport.....KO 9
Mar. 2—Jimmy Freslin, Chicago.....KO 2
Mar. 12—Joe Galligan, Davenport.....KO 9
Apr. 16—Kid Goodman, Davenport.....W 15
May 10—Maurice Sayers, Milwaukee.....W 10
June 28—Charlie Neary, Milwaukee.....W 10
Aug. 20—Benny Yanger, Fort Wayne...KO 4
Oct. 16—Joe Galligan, Indianapolis....KO 9
Oct. 23—Kid Goodman, Fort Wayne.....W 10
Nov. 21—Kid Herman, Davenport.....ND 15

1908

Jan. 14—Bert Keyes, Boston.....W 12
Jan. 28—Young Loughrey, Phila. .....ND 6
Feb. 21—Freddie Welsh, Milwaukee.....W 10
Apr. 11—Jimmy Britt, Colma, Cal.....KO 6
July 4—Freddie Welsh, Los Angeles.....D 25
Aug. 7—Phil Brock, Los Angeles.....KO 7
Oct. 21—Leach Cross, N. Y. C.....ND 6
Nov. 18—Tommy Murphy, Philadelphia ND 6

1909

Jan. 15—Dick Hyland, Los Angeles.....ND 10
Mar. 23—Leach Cross, N. Y. C.....ND 10
Mar. 30—Dave Deshler, Boston .....D 12
May 26—Harry Trendall, Kansas City....W 10
Sept. 10—Eddie Santry, Wherton.....Exh. 4
Sept. 19—Ray Bronson, New Orleans.....D 20
Nov. 8—Cyc. J. Thompson, Kansas City W 10

1910

Feb. 25—Eddie McGoorty, London....Exh. 6
Apr. 1—Dick Lee, Plymouth, Eng.....KO 9
May 30—Fred Welsh, London.....D 20
June 18—Jack Goldswain, London.....KO 3
Sept. 27—Dick Hyland, N. Y. C.....ND 10

1911

Jan. 9—Johnny McCarthy, Kansas City W 10
Jan. 17—Jack Goodman, N. Y. C.....KO 5
Jan. 25—Young Erne, Philadelphia.....ND 6
Jan. 30—Jack Britton, Memphis.....D 8
Feb. 6—Bert Keyes, Pittsburgh.....ND 6
Feb. 22—Frankie Madole, Philadelphia ND 6
Mar. 14—Owen Moran, N. Y. C.....ND 10
Mar. 20—Billy Ryan, Oswego, N. Y.....KO 4
Apr. 3—Paul Koehler, Canton, O.....ND 10
Apr. 7—Morris Bloom, Racine, Wis....KO 8
Apr. 18—Tommy Murphy, N. Y. C.....ND 10
May 12—Tommy Kilbane, Buffalo.....ND 10
June 6—Phil Knight, Cleveland .....ND 10
July 3—Young Ahearn, Albany .....KO 8
Oct. 30—Al Dewey, Wilkes-Barre.....KO 5
Nov. 1—Kid Wagner, Wilkes-Barre.....W 3
Nov. 30—Tommy Murphy, San Fran.....W 20

1912

Jan. 24—Jack Ward, Philadelphia.....ND 6
Feb. 6—Kid Burns, N. Y. C.....ND 10
Feb. 14—Eddie Murphy, So. Bend.....ND 10
Feb. 29—Tommy Devlin, Cleveland.....KO 4
Mar. 5—One Round Hogan, N. Y. C....ND 10
Mar. 15—Kid Burns, Kenosha.....KO 8
Apr. 11—Willie Schaeffer, Quincy, Ill...KO 4
Apr. 26—Matt Wells, N. Y. C.....ND 10
May 6—Red Robinson, Rochester.....ND 10
May 9—Johnnie Connolly, Fall River..ND 5
May 15—Young Erne, Philadelphia.....ND 6
May 29—Ray Bronson, Indianapolis...ND 10
June 3—Jeff Boyle, Peru, Ind.....ND 6
June 6—Frankie Brennan, Muskegon..KO 4
Aug. 30—Joe Hirst, Philadelphia.....ND 6
Oct. 11—Tommy Kilbane, Winnipeg...KO 10
Oct. 17—Kid Alberts, Cleveland.....W 10
Oct. 25—Jimmy Duffy, Buffalo.....ND 10

1913

Mar. 7—Jack Britton, N. Y. C.....ND 10
Apr. 26—Maurice Sayers, Milwaukee Exh. 4
Oct. 17—Tommy Murphy, N. Y. C.....ND 10
Nov. 20—Kid Alberts, Waterbury.....ND 10
Nov. 26—Harry Brewer, Windsor.....ND 8
Dec. 4—Harry Trendall, St. Louis.....ND 8
Dec. 8—Jack Britton, Milwaukee.....ND 10

1915

Sept. 11—Mike Gibbons, N. Y. C.....ND 10

McFarland died at Joliet, Ill., September 23, 1936.

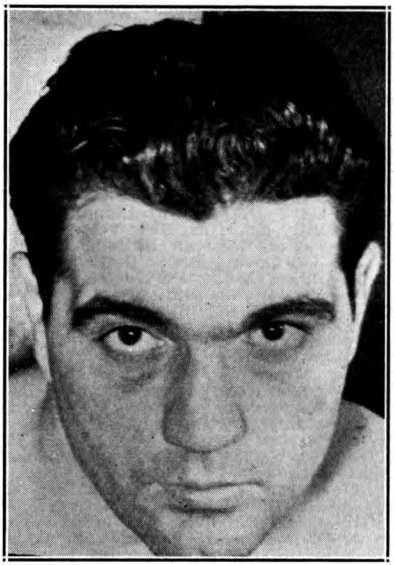

JOEY MAXIM, Cleveland, Ohio
American Light Heavyweight Champion

JOEY MAXIM

Born, March 28, 1922, Cleveland, Ohio. Nationality, Italian-American. Light Heavyweight. Height, 6 ft. 1 in. Managed by Jack Kearns.

1941

Jan. 13—Bob Berry, Cleveland.....W 4
Jan. 27—Frank McBride, Chicago.....W 8
Feb. 17—Orlando Trotter, Chicago.....L 8
Apr. 29—Bob Berry, Cleveland.....W 6
July 11—Tony Paoli, Cleveland.....W 10
July 28—Johnny Trotter, Chicago.....W 8
Sept. 13—Lee Oma, Youngstown, Ohio....W 8
Sept. 15—Nate Bolden, Chicago .....W 10
Oct. 6—Bill Peterson, Chicago.....W 10
Oct. 27—Oliver Shanks, Chicago.....KO 5
Dec. 1—Clarence Red Burman, Cleve...W 10

1942

Jan. 16—Booker Beckwith, Chicago.....L 10
Mar. 11—Herbie Katz, Cleveland.....KO 6
Mar. 23—Lou Brooks, Baltimore.....W 10
Apr. 20—Frank Green, Chicago.....KO 2
May 11—Charles Roth, Chicago.....LF 2
June 1—Charles Roth, Chicago.....KO 4
June 22—Jimmy Bivins, Cleveland.....L 10
July 10—Lou Brooks, Wilmington.....W 10
July 27—Curtis Sheppard, Pittsburgh....W 10
Aug. 10—Altus Allen, Chicago.....L 10
Aug. 27—Jack Marshall, Chicago.....KO 8
Sept. 22—Shelton Bell, Pittsburgh.....W 10
Oct. 5—Hubert Hood, Chicago.....W 8
Oct. 13—Larry Lane, Akron .....W 10
Oct. 27—Ezzard Charles, Pittsburgh.....L 10
Dec. 1—Ezzard Charles, Cleveland.....L 10

1943

Jan. 18—Clarence Brown, Chicago.....W 10
Feb. 15—Clarence Brown, Chicago.....W 10
Mar. 10—Curtis Sheppard, Cleve.....KO by 1
Mar. 31—Curtis Sheppard, Cleveland....W 10
Apr. 26—Al Jordan, Chicago.....W 10
Aug. 9—Nate Bolden, Chicago.....W 10
Oct. 29—Buddy Scott, Chicago.....W 10
Dec. 1—Claudio Villar, Cleveland.....KO 6

In U. S. Army.
(Physical Instructor, Army Air Force)

1944

Jan. 31—Georgie Parks, Washington.....W 10
Apr. 28—John (Buddy) Walker, Detroit..W 10
May 29—Bob Garner, Chicago.....W 10
June 26—Frank Androff, Chicago.....W 10
July 27—Lloyd Marshall, Cleveland.....L 10
Dec. 19—Johnny Flynn, Cleveland.....L 10

1945

Feb. 2—Johnny Flanagan, Chicago.....W 8
Apr. 16—Clarence Brown, Detroit.....W 10
Nov. 26—Cleo Everett, Detroit.....W 10

1946

Mar. 4—Howard Williams, Detroit.....W 10
Mar. 11—John Thomas, N. Y. C.....L 10
Mar. 27—Ralph De John, Buffalo.....KO 1
Apr. 1—Buddy Walker, Baltimore.....W 10
Apr. 9—Phil Muscato, Buffalo.....L 10
May 7—Charley Eagle, Buffalo.....D 10
May 14—Phil Muscato, Buffalo.....W 12
Aug. 2—Phil Muscato, Rochester.....W 10
Aug. 14—Henry Cooper, Chicago.....W 10
Aug. 28—Jersey Joe Walcott, Camden...W 10
Oct. 10—Clarence Jones, Akron.....W 10
Oct. 16—Bearcat Jones, Toledo.....KO 5
Nov. 12—Jim Ritchie, St. Louis.....D 10
Dec. 3—Jimmy Webb, Houston.....KO 6
Dec. 12—Alvelez, El Paso.....W 10
Dec. 17—Jack Marshall, Houston.....W 10

1948

Jan. 9—Olle Tandberg, N. Y. C.....W 10
Feb. 2—Bob Sikes, Little Rock.....W 10
Feb. 13—Tony Bosnich, San Francisco...W 10
Mar. 22—Pat Valentino, San Francisco....D 10
Apr. 27—Louis Berlier, Houston.....W 10
May 7—Francisco de la Cruz, El Paso..W 10
May 27—Roy Hawkins, Tacoma.....W 10
June 7—Pat Valentino, San Francisco....D 10
June 22—Joe Kahut, Portland, Ore.....W 10
June 29—Bill Peterson, Seattle.....W 10
Sept. 28—Bill Peterson, Portland, Ore.....W 10
Oct. 19—Joe Kahut, Portland, Ore.....L 15
Nov. 12—Bob Satterfield, Chicago.....W 10
Dec. 7—Jimmy Bivins, Cleveland.....W 10

1949

Feb. 28—Ezzard Charles, Cincinnati.....L 15
May 23—Gus Lesnevich, Cincinnati.....W 15
(For vacant American Light Heavyweight Title)
Oct. 25—Joe Kahut, Cincinnati.....KO 5
Nov. 30—Pat McCafferty, Wichita.....KO 4
Dec. 9—Bill Petersen, Grand Rapids....W 10

PINKEY MITCHELL
(Myron Mitchell)

Born, 1899, Milwaukee, Wis. National, Irish-American. Weight, 135 lbs. Height, 5 ft. 11 in. First junior welterweight champion.

1917

Knockout: Joe Homeland, 3.

1918

No decisions: Johnny Mendelsohn, 10; Clint Fylnn, 10; Al Thomas, 10; Otto Wallace, 4.

1919

Jan. 1—Otto Wallace, Milwaukee ....KO 10
Jan. 27—Eddy May, Milwaukee .....ND 10
Mar. 5—Johnny Noye, Milwaukee....ND 10
Apr. 11—Heinie Schuman, Seattle.....D 4
May 2—George Engle, Butte .....D 12
June 6—Charley O'Connell, Detroit....ND 10
Sept. 21—Ever Hammer, Milwaukee....ND 10
Oct. 3—Charley McCarty, Milwaukee..KO 7
Oct. 23—Mickey Donley, Milwaukee..ND 10
Nov. 13—Sailor Freedman, Racine ....ND 10
Nov. 24—Mel Coogan, Milwaukee.....ND 10
Dec. 15—Mike Paulsen, Milwaukee....ND 10

1920

Feb. 6—Cal Delaney, St. Paul .....ND 10
Feb. 16—Joe Welling, Minneapolis ....ND 10
Mar. 8—Barney Adair, Milwaukee....ND 10
Apr. 17—Frankie Schoell, Milwaukee..ND 10
May 19—Lew Tendler, Milwaukee.....ND 10
June 30—Rocky Kansas, Detroit .....ND 10
Sept. 27—Johnny Noye, Peoria, Ill.....KO 4
Dec. 6—Jack Britton, Milwaukee .....ND 10
Dec. 17—Clonie Tait, Minneapolis.....ND 10

1921

Jan. 7—Willie Jackson, N. Y. C.....D 15
Apr. 8—Irish Patsy Cline, Milwaukee..ND 10
May 7—Neal Allison, Milwaukee.....KO 9
June 14—Eddie Fitzsimmons, N. Y. C.....L 10
July 4—Dennis O'Keefe, Milwaukee..ND 10
Aug. 7—Cal Delaney, Milwaukee.....ND 10
Sept. 3—Jack Josephs, Milwaukee.....ND 10
Nov. 3—Tommy Neary, Milwaukee....ND 10

***1922**

Mar. 2—Sid Barbarian, Milwaukee....ND 10
Mar. 20—Willie Doyle, Muskegon, Mich. ND 10
Mar. 27—Dave Shade, Milwaukee..KO by 4
Apr. 7—Pal Moran, Milwaukee.....ND 10
May 15—Frankie Welch, Peoria, Ill.....KO 3
June 30—Billy Burns, Peoria, Ill.....KO 5
July 21—Billy Burns, Peoria, Ill.....KO 5
Aug. 15—Joe Jawson, Milwaukee.....ND 10
Aug. 28—Johnny Tillman, Madison, Wis.ND 10
Sept. 11—Tommy O'Brien, Milwaukee.ND 10
*Proclaimed junior welterweight champion by popular vote.

1923

Jan. 30—Bud Logan, Milwaukee.....ND 10
Feb. 13—Johnny Tillman, Milwaukee..ND 10
Apr. 2—Bobby Barrett, Philadelphia..KO 3
Apr. 13—Harvey Thorpe, Milwaukee...ND 10
May 29—Benny Leonard, Chicago..KO by 10
July 9—Nate Goodman, Philadelphia..ND 8
Oct. 11—Joe Simonovich, Milwaukee..ND 10
Nov. 6—Sid Barbarian, Detroit.....ND 10

1924

Feb. 18—Lew Tendler, Milwaukee.....ND 10
Apr. 8—Bobby Harper, Portland, Ore..W 10
Apr. 16—Jimmy Duffy, Oakland, Cal.....L 4
Apr. 25—Joe Simonovich, Portland, Ore..D 10
June 2—*Tommy Freeman, New Orleans L 15
June 10—Al Van Ryan, Sioux City, Ia....ND 10
July 21—†Joe Anderson, Cincinnati..KO by 8
*Title not as stake.
†Mitchell broke arm. Title not at stake.

1925

Mar. 27—Red Herring, Detroit, Mich...LF 6
Apr. 27—Willie Harmon, Newark, N. J..ND 10
Aug. 14—William Harmon, Milwaukee..ND 10
Sept. 24—Joe Dundee, Philadelphia.....L 10
Sept. 30—Oak. Jimmy Duffy, Los Ang...L 10
Nov. 26—Billy Wells, Minneapolis.....ND 10

1926

Jan. 14—Russie Leroy, Fargo, N. D....ND 10
May 5—Jimmy Gill, Janesville, Wis....W 10
May 31—Jimmy Finley, Cedar Rapids..ND 10
June 22—Tommy Freeman, Cleveland..ND 10
July 18—Tommy White, Juarez .....L 10
Aug. 12—Tommy White, Milwaukee....ND 10
Aug. 20—Georgie Ward, Jersey City....WF 2
Aug. 27—Jimmy Finley, Milwaukee....ND 10
Sept. 2—Georgie Levine, Youngstown..ND 10
Sept. 21—*Mushy Callahan, Vernon, Cal..L 10
Nov. 5—Shuffle Callahan, Chicago..KO by 3
Nov. 28—Tommy White, Mexico City..ND 12
Dec. 6—Clyde Hull, Ft. Worth.....ND 10
*Lost title.

1927

Aug. 11—Joe Dundee, Milwaukee ....NC 6

TOD MORGAN
(Bert Pilkington)

Born, December, 25, 1902. Sequim, Wash. Nationality, Scotch-American. Weight, 130 lbs. Height, 5 ft. 7½ in.

1920

Won: George Green, 4; George Green, 4; Young Mike Gibbons, 4; Young Mike Gibbons, 4.

1921

Knockouts: Lou Hogan, 2; Bud Miller, 2. Won: Joe Bell, 4; Sammy Girsch, 4; Frankie Novey, 4; Alex McDonald, 4; Alex McDonald, 4; Trench King, 4; Young Carpenter, 4; Young Carpenter, 4; Willie Shyrock, 4; Willie Shyrock, 4; Jimmy Hackley, 4; Willie Shyrock, 4. Draw: Alex McDonald, 4; Frankie Nell, 4; Trench King, 4; Trench King, 4; Ad Remy, 4; Willie Shyrock, 4; Alex McDonald, 4.

1922

Won: Young Russ Pierce, 4; Johnny MacManus, 4; Calif. Joe Lynch, 4; Georgie Sollis, 4; Dynamite Murphy, 4; Al Roubideux, 4; Trench King, 4; Dynamite Murphy, 4; Johnny MacManus, 4; Spec. Ramies, 4; Vic Moran, 4; Jimmy Mendo, 4. Draw: Georgie Thompson, 4; Georgie Thompson, 4; Joe Lynch, 4; Young Farrell, 4; Jimmie Mendo, 4. Lost: Calif. Joe Lynch, 4; Eddie Macy, 4; George Thompson, 4. Knockouts: Sailor Victrolia, 2.

1923

Won: Joe Lynch, 4; Dandy Dillon, 4; Jimmy Rackley, 4; Joe Coffeyn, 4; Frankie McCann, 4; Willie O'Brien, 4; Frankie McCann, 4; Bud Ridley, 6; Bud Ridley, 6; Dandy Dillon, 4; George Sollis, 6. Draw: Dandy Dillon, 6.

1924

Knockouts: Frankie Britt, 3; Dandy Edwards, 5. Won: Dandy Munce, 6; John Bedent, 4; Stewart McLean, 4; Georgie Spencer, 4; Al Walker, 4; Joe Gorman, 6; Georgie Spencer, 6; Ad Mackie, 6; Doc Snell, 6. Draw: Frankie Britt, 6; Joe Gorman, 6; Doc Snell, 6.

1925

Mar. 13—Gene Delmont, Hollywood ----W 10
Apr. 22—Steward McLean, Oakland ----D 10
June 10—Joe Gorman, Oakland ----------W 10
June 19—Stewart McLean, Hollywood--W 10
Sept. 9—Harry Wallach, Los Angeles--W 10
Dec. 2—*Mike Ballerino, Los Angeles--KO 10

*Won Junior Lightweight Title.

1926

Jan. 7—Sammy Campagno, Portland--KO 7
Jan. 13—Stewart McLean, Oakland, Cal.-W 10
Feb. 22—Jimmy Goodrich, Milwaukee--ND 10
Feb. 26—Don Davis, E. Chicago --------ND 10
Mar. 17—Charlie O'Connell, Cleveland--D 12
Mar. 29—Eddie Brady, Youngstown ----W 12
June 3—Steve Kid Sullivan, New York-KO 6
June 24—Babe Herman, Revere Beach--L 10
July 6—Ted Blatt, Cleveland ----------W 10
July 9—John Kochansky, Jersey City-ND 10
Aug. 4—Tommy O'Brien, Los Angeles-L 10
Sept. 30—Joe Glick, New York --------W 15
Oct. 19—Johnny Dundee, San Fran.-----W 10
Nov. 19—†Carl Duane, New York ------W 15

†For title.

1927

Jan. 7—Phil McGraw, N. Y. C. --------L 10
May 28—Vic Foley, Vancouver, B. C.--W 12
June 29—Doc Snell, Seattle, Wash.--------L 6
Sept. 20—Stanislaus Loayza, Chicago --LF 9
Dec. 16—Joe Glick, N. Y. C. ----------WF 14
Dec. 2—Honeyboy Finnegan, Boston ----L 10

1928

Feb. 24—Ritchie King, Vancouver, B. C.-W 10
Apr. 3—Jimmy Duffy, Toledo, O.------ND 10
May 24—Eddie (Cannonball) Martin, N. Y. W 15
July 18—*Eddie (Cannonball) Martin, N. Y. W 15
Sept. 3—Leslie (Wildcat) Carter, Vancouver, B. C. ----------D 10
Oct. 2—King Tut, Minneapolis --------ND 10
Dec. 4—Santiago Zorrilla, San Fran.--D 10

1929

Jan. 1—Joey Sangor, Milwaukee ------ND 10
Jan. 8—Eddie Mack, Denver ----------L 10
Apr. 5—*Santiago Zorrilla, Los Angeles W 10
Apr. 24—Eddie Mack, Denver ----------D 10
May 20—*Baby Sal Sorio, Los Angeles--W 10
July 9—Goldie Hess, Los Angeles ----L 10
Nov. 1—Billy Townsend, Vancouver --D 10
Nov. 26—Eddie Mack, Los Angeles -----L 10
Dec. 19—Benny Bass, N. Y. C. ----KO by 2
(Lost the jr. lightweight championship)

*For junior lightweight championship.

1930

June 6—Santiago Zorilla, Vancouver --D 15
July 23—Don Fraser, Spokane, Wash.----W 6
July 25—Joey Coffman, Tacoma, Wash.--W 6
Aug. 14—Wildcat Carter, Seattle, Wash.-W 6
Aug. 29—Eddie Mack, Seattle, Wash.----W 6
Sept. 23—Santiago Zorilla, Seattle, Wash.-W 8
Oct. 31—Hector McDonald, Los Angeles-W 10

1931

Feb. 17—Billy Townsend, Los Angeles----L 10
Mar. 24—Goldie Hess, Los Angeles ------W 10
Apr. 10—Ramon Ortega, San Francisco-KO 2
May 12—Cecil Payne, Los Angeles ------L 10
July 1—Goldie Hess, Seattle, Wash. ----W 8
Aug. 11—Bobby Pacho, Los Angeles------L 10
Aug. 19—Frankie Stetson, Los Angeles--W 10
Sept. 3—Cecil Payne, Sacramento, Cal.--W 10
Sept. 23—Eddie Thomas, Portland, Ore.--W 10
Sept. 30—Sammy Santos, Seattle, Wash.-W 6
Oct. 13—Sammy Santos, Seattle, Wash.--W 8
Nov. 10—Bobby Pacho, Los Ang.---KO by 7

1932

Jan. 1—Eddie Volk, Portland, Ore.----W 6
Jan. 21—Don Fraser, Tacoma ----------L 6
May 6—Mushy Callahan, Hollywood----L 10
June 23—Don Fraser, Spokane ----------L 6
July 8—Sammy Mandell, Hollywood---W 10
Aug. 19—Baby Sal Sorio, Hollywood---WF 8
Sept. 9—Kenneth La Salle, Hollywood--L 10
Dec. 6—Harry Woods, Seattle ----------D 6

1933

Sept. 25—Nel Tarleton, Sydney, Aus.----D 10

1934

Apr. 2—Joe Ghnouly, Sydney ----------L 15
Apr. 30—Joe Ghnouly, Sydney ----------L 15
May 30—Kid Ponce, Sydney, Australia-KO 2
July 13—Leo Dardeen, Sydney, Aus.--KO 8
Sept. 4—Bobby Blay, Sydney, Australia-W 15
Oct. 9—Jack Carroll, Sydney, Aus.----L 15
Oct. 30—Jimmy Kelso, Sydney, Aus.---L 15

1935-6-7

(Retired temporarily)

1938

July 7—Herb Bishop, Kalgoorlie, Aus.-W 10
July 22—Mick Leonard, Perth, Aus.----KO 8

1939

Feb. 5—Herb Bishop, Perth, Australia-W 12
Feb. 24—Graham Evans, Perth --------KO 10
May 12—Johnny Hutchinson, Brisbane---D 12
June 30—Paddy Boxall, Perth ----------L 15
Oct. 6—Danny DaVerne, Perth --------L 12
Dec. 26—Paddy Boxall, Perth ----------KO 5

1940

Mar. 26—Fighting Carlos, Sydney ----KO 12
Apr. 13—Clever Henry, Melbourne ------L 12
Apr. 24—Johnny Hutchinson, Melbourne-W 12
Nov. 25—Len Fay, Adelaide ----------W 12
Dec. 26—Joe Hall, North Sydney Oval--WF 11

1941

Jan. 18—Ron McLaughlin, Newcastle----D 12
Feb. 1—Allen Westbury, Newcastle ----W 12
Feb. 8—Allen Westbury, Newcastle------L 15
Mar. 15—Ron McLaughlin, Melbourne---W 12
June 5—Vic Patrick, Sydney ----------WF 15
July 3—Vic Patrick, Sydney ----------L 15
Sept. 11—Vic Patrick, Sydney ----------L 15

1942

Mar. 9—Vic Patrick, Sydney ------KO by 11
July 18—Lew Edwards, Melbourne------W 12

THOMAS (PEDLAR) PALMER

Born, November 19, 1876, Canning Town. Weight, 115 lbs. Height, 5 ft. 3 in.

1891

W. C. Bond, 11.

1892

(Number of rounds not recorded). Defeated San Swamburg, Arthur Wigg, Ernie Stanton, Tom Shane, Ginger Wright, Will Morse, Ted Saunders, Dick Edwards, George Wood, Ted Willis.

1893

May 1—Walter Croot, N. S. C.----------KO 17
May 29—Mike Small, N. S. C.----------W 6
July 17—Albert Gould, London----------W 6
Sept. 7—Ted Wood, London----------W 6

1894

June 25—Bill Mortimer, N. S. C.----------W 5
Oct. 15—Ernie Stanton, N. S. C.----------W 20

1895

Nov. 25—Billy Plimmer, N. S. C.----------W 14
(Won British Bantamweight Title)

1896

Jan. 30—George Dixon, N. Y. C.----------D 6
Oct. 12—Johnny Murphy, N. S. C.--------W 20

1897

Jan. 25—Ernie Stanton, N. S. C.----------W 14
Oct. 18—Dave Sullivan, N. S. C.----------W 20

1898

Dec. 12—Billy Plimmer, N. S. C.----------W 17

1899

Apr. 17—Billy Rotchford, N. S. C.--------WF 3
Sept. 12—Terry McGovern, Tuckahoe KO by 1
(For World's Bantamweight Title)

1900

May 28—Harry Ware, N. S. C.----------W 15
Nov. 12—Harry Ware, N. S. C.----------L 20

1901

Mar. 18—*Harry Harris, N. S. C.----------L 15
*For world's bantamweight title.

1902

Jan. 27—Jim Williams, N. S. C.----------L 15
June 16—Digger Stanley, Wonderland---W 10
Sept. 8—George Dixon, Glasgow--------W 15
Dec. 15—Will Curley, Newcastle-----KO by 8

1903

Feb. 16—Harry Ware, Wonderland-------W 12
Apr. 2—Fred Delaney, Barking---------W 6
May 11—Digger Stanley, Wonderland---W 12
June 27—George Dixon, Wonderland-----W 8
Sept. 14—Spike Robson, Newcastle-----W 20
Nov. 9—George Dixon, Newcastle-------W 20

1904

Mar. 14—H. Alexander, Hull ---------KO by 4
May 26—Dan Hyman, Johannesburg KO by 9
July 11—Watty Austin, Cape Town-------D 20
Aug. 8—Watty Austin, Cape Town------W 20
Oct. 17—Young Joseph, Wonderland-----W 15
Dec. 12—Ben Jordan, N. S. C.----------L 15
(For British Featherweight Title)

1905

Mar. 20—Joe Bowker, N. S. C.----------L 12
(Lost British Bantamweight Title)
May 29—George Moore, Wonderland-----D 15
June 17—George Moore, Wonderland-----W 6
Aug. 5—Bob White, W. Hartlepool-----KO 6
Sept. 25—Cockney Cohen, Wonderland--W 15
Nov. 13—Cockney Cohen, Wonderland---L 6

1906

Feb. 28—Charlie Lampey, Charing Cross L 15
Mar. 26—Cockney Cohen, Wonderland---D 15
Apr. 82—Driver Himpfen, Wonderland--W 6
May 28—Cockney Cohen, Plymouth-----W 4

1911

Dec. 7—Darkey Haley, Hoxton-----KO by 10

1912

Jan. 6—Darkey Haley, Poplar----------W 6
Jan. 24—Alec Lambert, S. London-------W 6
Mar. 2—George Moore, Premierland--WF 5
Mar. 25—Pte. Walton, N. S. C.----------W 7
July 27—Sam Russell, Premierland-----WF 3
Aug. 2—Jim Lloyd, Liverpool----------4
Nov. 9—George Dixon, Newcastle-------W 7
Nov. 19—Digger Stanley, W. Lond. Stad. L 4

1919

Mar. 10—Jim Driscoll, Hoxton----------L 4

Died, February 13, 1948, London, England.

ARTHUR PELKEY

(Andrew Arthur Peltier)

Born, October 27, 1884, Chatham, Ontario, Can. Nationality, French-Irish-Canadian. Weight, 207 lbs. Height, 6 ft. 1½ in.

1910

Dec. 8—Kent Salisbury, Boston---------D 6

1910

Jan. 21—George Christian, Westfield KO by 1
Jan. 23—Tom Tracy, Westfield, Mass.--KO 2
Apr. —Kent Salisbury, Westfield-------W 10
May —Al Benedict, N. Y. C.----------ND 3
July —Jim Sullivan, Adams, Mass.-----W 10
Sept. —Jim Barry, Chatham, Ont.------KO 5
Dec. —Kent Salisbury, Adams, Mass.--W 12
Dec. —Jack Winrow, Adams, Mass.---KO 1

1912

Jan. 11—Bob McAvery, Adams, Mass.--KO 3
Jan. 25—Charlie Haghey, Adams --------W 9
Jan. 31—Tug Kennedy, Adams, Mass.---KO 4
Mar. 28—Soldier Kearns, Adams--------KO 5
Mar. 31—Ray Simons, Westfield---------W 10
Apr. 8—Jeff Madden, Adams, Mass.-----D 10
May 2—Jack McDonough, Adams--------W 3
May 9—Andy Morris, Adams, Mass.-----D 10
May 23—Fred Atwater, North Adams---KO 2
May 27—Geo. McDermott, N. Y. C.-----ND 10
July 29—Jess Willard, N. Y. C.-------ND 10
Aug. 19—Soldier Kearns, N. Y. C.-----ND 10
Aug. 23—Soldier Kearns, N. Y. C.---------W 6
Aug. 26—Sailor White, N. Y. C.---------ND 10
Oct. 12—Buck Harris, Chicopee, Mass.--KO 2
Nov. 1—Andy Morris, Chicopee, Mass.--W 10
Nov. 28—Sailor White, Chicopee--------W 10
Dec. 20—Jack Garrity, Chicopee--------KO 3
Dec. 26—Jeff Madden, Augusta---------ND 12

1913

Jan. 2—Bob Williams, Chicopee, Mass.-KO 3
Jan. 9—Jim Coffey, Philadelphia------ND 6
Feb. 12—Fred McKay, N. Y. C.---------ND 10
Apr 2—Tommy Burns, Calgary---------ND 6
May 1—Andy Morris, Calgary----------KO 8
May 24—*Luther McCarty, Calgary-----KO 1
(Won White Heavyweight Championship)
*Collapsing, McCarty died in the ring.

1914

Jan. 1—Gunboat Smith, Daly City, Cal.----------KO by 15
(Lost White Heavyweight Championship)
Jan. 24—Kid Kenneth, Taft, Cal.-----KO by 6
Apr. 4—Bill Lang, Sydney----------KO by 19
June 12—Sam McVey, Melbourne----KO by 4

1915

Aug. 27—Fred Fulton, Eau Claire-----ND 10
Oct. 28—Fred Fulton, Oshkosh-----KO by 5
(Died, February 18, 1921, Ford City, Okla.)

BILLY PLIMMER

Born, Feb. 9, 1869, Birmingham, Eng. Height, 5 ft. 3½ in. Weight, 105-115 lbs.
Defeated Jack Shannon, 6; Charley Sallade, 4; Chappie Moran, 3 and 8; Jack Brown, 4; Sol Phillips, 8; Bill Moore, 8.

1889

Feb. 18—Jack Sweeney, W 3; Tim Buckley, W 4, and Patsy Sheehan, L 4, Hinde's 104 lb. competition, London, Eng.
June 2—Joe Farrell, London----------W 6
Aug. 13—Billy Willis, London----------W 12

1890

Aug. 11—Arthur Westley of England, $500 purse, $1,200 stake, Ormonde Club, London. For 107 lb. championship of England--------KO 13

1891

Feb. 13—Charles Mansford, London------W 10
May 31—Arthur Stevens, London--------W 15
Oct. 4—Arrived in New York.
Oct. 27—Jim Watson, $100, Paterson-----W 4
Nov. 13—Jack Lynch, Philadelphia------W 4
Dec. 19—Jimmy Dwyer, Philadelphia--ND 4
Dec. 30—Matt McCarthy, Philadelphia---W 2

1892

Jan. 12—"Kid" Hogan, Brooklyn--------D 8
May 9—Tommy Kelly, Coney Is. A.C.--KO 10
June 14—Willie Tucker, Newark, N. J.--KO 3
Aug. 8—Jerry Barnett, Coney Isl. A. C.--D 8
Dec. 28—Joe McGrath, Coney Is. A. C.--KO 8

1893

Jan. 18—Jack Harding, Philadelphia----KO 2
Jan. 21—Dan Cleland, Philadelphia----KO 2
Apr. 29—Joe Murphy, Philadelphia------W 1
June 3—Barney Reilly, Philadelphia---ND 4
Aug. 22—George Dixon, Madison Square Garden, N. Y. Referee, Steve O'Donnell ----------W 4
Nov. 28—Joe Tracy, N. Y. C.----------W 2
Dec. 18—Pete Mace, Fred Thompson, New York, each ----------W 2

1894

Feb. 6—Johnny Van Heest, Chicago----W 3
Sept. 24—Johnny Murphy, Boston, Olympic Club, N. O. Referee, Eckhardt D 25
Nov. 26—Charley Kelly, Seaside A. C.--KO 3
Dec. 1—Billy Whistler, Philadelphia----D 4

1895

Jan. 2—Allan Johnson, Cincinnati------W 3
Jan. 12—Barney Reilly, Philadelphia---ND 4
Feb. 23—Elwood McCloskey, Phila.------W 4
May 27—George Corfield, National, London ----------KO 7
Nov. 25—Pedlar Palmer, Nat'l, London---L 14
(Lost British Bantamweight Title)

1896

Sept. 7—George Corfield, Sheffield------W 20

1897

Mar. 9—Sam Kelly, Birmingham---------L 20

1898

Dec. 12—Pedlar Palmer, London----KO by 17

1899

Apr. 3—Harry Ware, Birmingham--------L 19

1900

Sept. 21—Geo. Corfield, Stalybridge, Eng..D 20

LEO RODAK

Born, June 5, 1913, Chicago, Ill. Nationality, Ukranian-American. Weight, 135 lbs. Height, 5 ft. 5 in. Managed by Nate Lewis.
Amateur Record: Had 103 fights—lost 4.

1931 (Amateur)

Won the Golden Gloves Flyweight Championship.
Apr. 2—Jimmy Martin, Chicago Stad...W 3
(Won the Inter-City Golden Glove Championship, 23,000 att.).
May 12—Andre Perrier, Chicago Soldier Field ----------W 3
(Won the International Championship in competition against the French team, 40,000 att.).
—George Haberski, Chicago, Ill...L 3
(Lost in finals C. Y. O. 118 lb. Championship).

1932 (Amateur)

Won the Golden Glove Bantamweight Championship.
Won the Featherweight Championship of the Intersectional meet of the C. Y. O. against teams entered by Los Angeles and San Francisco.

1933 (Amateur)

Won the Golden Glove Featherweight Championship.
Won the Inter-City Golden Glove Featherweight Championship.

1933

Knockouts: Pete Magee, 4; John Gater, 3. Won: Pete Magee, John Gater, Al DeRose, Al Schiarto (three times), Joe Bozak (twice), Johnny Fitzpatrick, Frankie Minerva (twice), Art Mitchell (twice).

1934

Jan. 15—Jackie Sharkey, Chicago-------W 8
Feb. 16—Moon Mullins, Chicago---------W 8
Mar. 12—Paul Dazzo, Chicago ----------W 10
Apr. 23—Eddie Shea, Chicago ----------W 10
May 11—Sammy Levine, Chicago-------W 8
June 18—Dave Barry, Chicago----------W 10
Sept. 20—Everett Rightmire, Chicago...W 10
Oct. 15—Tommy Paul, Chicago---------W 10
Nov. 12—Pete De Grasse, Chicago------W 10

1935

Jan. 11—Georgie Hansford, Hollywood..W 10
Jan. 31—Tony Canzoneri, Chicago-------L 10
June 13—Wesley Ramey, Chicago---------L 10
Aug. 30—Gege Gravante ----------W 10
Nov. 22—Lou Lombardi, N. Y. C.---------W 10

1936

Jan. 6—Indian Hurtado, N. Y. C.---------L 10
Jan. 15—Allie Todesco, N. Y. C.---------KO 4
Feb. 7—Bushy Graham, N. Y. C.----------D 10
Feb. 21—Aldo Spoldi, N. Y. C. ----------W 1
June 9—Johnny Morro, Long Island------L 10
Sept. 11—Frankie Wolfram, Chicago---KO 2
Sept. 24—Armanda Sicilia, Chicago------W 10
Nov. 13—Frankie Covelli, Hollywood----W 10

1937

Jan. 20—Armanda Sicilia, Chicago-------W 10
Jan. 27—Merle Thompson, Chicago-------W 10
Feb. 9—Wishy Jones, Houston, Tex.---W 10
Mar. 5—Kid Irish, St. Louis, Mo.---------W 10
Apr. 2—Lenny Kohn, Chicago----------W 10
May 14—Jackie Callura, Chicago---------W 10
July 16—Young Semyton, St. Louis, Mo...W 10
Aug. 13—Lloyd Pine, Chicago----------W 10
Aug. 17—Jackie Wilson, St. Louis, Mo...D 10
Sept. 17—Jackie Wilson, St. Louis, Mo. ..D 15
Nov. 22—Varias Milling, Chicago---------W 10

1938

Jan. 27—Jackie Wilson, Chicago---------D 10
Feb. 11—Al Manriquez, Memphis, Tenn. W 10
June 17—Jackie Wilson, Baltimore, Md...W 15
July 8—Wesley Ramsey, Dallas, Tex.----L 10
July 25—Sammy Angott, Pittsburgh, Pa. W 10
Aug. 15—Sammy Angott, Pittsburgh KO by 1
Sept. 27—Sammy Angott, Pittsburgh-----L 10
Oct. 10—Ritchie Fontaine, New Orleans W 10
Oct. 24—Freddie Miller, Washington----W 15
Dec. 29—Leone Efrati, Chicago---------W 10
(Won the NBA Featherweight Championship)

1939

Jan. 14—Billy Miller, Pittsburgh------KO 6
Mar. 6—Al Reid, N. Y. C.----------W 8
Mar. 16—Everett Rightmire, St. Louis----L 10
Apr. 18—Joey Archibald, Providence----L 15
(Archibald won the undisputed featherweight championship of the world. Rodak had been recognized by NBA and Archibald by the New York State and associate commissions.)
May 15—Al Mancini, Providence --------W 10
May 29—Jimmy Perrin, New Orleans--W 10
July 6—Dave Castilloux, Toronto-------L 10
Aug. 28—Nick Camarata, New Orleans---L 10
Sept. 11—Jimmy Tygh, New Orleans-----W 10
Oct. 9—Nick Camarata, New Orleans--W 10
Dec. 6—Dave Castilloux, New Orleans W 10

1940

Jan. 2—Dave Castilloux, Toronto-------L 10
Mar. 11—Yucantan Kid, New Orleans-----W 10
Mar. 29—George Salamone, Boston------W 10
Apr. 8—Young Rightmire, Providence--W 10
May 1—Yucantan Kid, Miami, Fla.-------W 10
June 3—Jackie Wilson, Chicago---------W 10
June 13—Jimmy Tygh, Philadelphia-----L 10
July 17—Johnny Bellus, N. Y. C.---------W 6
Aug. 20—Julie Kogon, West Haven-------D 10
Aug. 27—Ervin Berlier, New Orleans-----L 10
Nov. 18—Red Guggino, Miami Beach-----L 10
Nov. 22—Julie Kogan, N. Y. C.----------W 8
Dec. 3—Maxie Shapiro, Brooklyn-------W 8

1941

Jan. 6—Herschel Joiner, Cincinnati----W 10
Jan. 13—Everett Rightmire, Providence--L 10
Feb. 7—Lenny Mancini, N. Y. C.---------W 8
Mar. 10—Herschel Joiner, Cincinnati----W 12
Apr. 9—Slugger White, Baltimore-------W 10
Apr. 21—Jackie Wilson, Cincinnati------W 10
June 19—Armanda Sicilia, Indianapolis--W 10
July 9—Nick Castiglione, Chicago-------L 10
Aug. 14—Maxie Shapiro, Brooklyn-------L 10
Oct. 14—Chalky Wright, Wash., D. C.---L 10
Oct. 27—Jackie Wilson, Toledo----------W 10
Nov. 17—Guy Serean, New Orleans------W 10
Dec. 1—Joey Peralta, New Orleans------W 10
Dec. 18—Tommy Hogan, Youngstown----W 10

1942

Feb. 23—Matt Dougherty, Chicago-------W 10
Apr. 20—Jimmy Hatcher, New Orleans--D 10
June 3—Tippy Larkin, Newark----------L 10
June 23—Charley Varre, Cincinnati-------W 10
July 9—Aldo Spoldi, West Haven---------D 10
July 21—Chester Rico, N. Y. C.----------D 10
July 27—Slugger White, Baltimore-------W 10
Aug. 24—Slugger White, Baltimore-------L 12
Sept. 15—Henry Armstrong, San Fr. KO by 8
Dec. 14—Willie Joyce, Detroit-------KO by 4
In U. S. Marines.

DAVE ROSENBERG

Born, May 15, 1901, New York, N. Y. Nationality, Jewish-American. Weight, 158-160 lbs. Height, 5 ft. 8½ in.

1919

Won the state and national titles in New York. During latter part of 1919 joined professional ranks. New York State World's Middleweight Champion.

1921

Knockouts: Rudy Lundy, 3; Frankie Fields, 5; Jackie Mason, 6; Jimmy O'Gatty, 3; Billy Bush, 12; Dan Lynch, 7. Won: K. O. Bill Thompson, 3; Frankie Fleming, 3; Jimmy Kelly, 6; Jack McFarland, 15; Young Ahearn, 10; Farmer Sullivan, 10; Johnny Smith, 12; Gus Platts, 12; Marty Summers, 12; Bill Thompson, 6; Babe Sullivan, 8; Jack Sheldon, 8; Walter Laurette, 12; Red Allen, 15; Frank Carpenter, 10; Buddy Sprague, 12; Tommy McAleer, 12; Zulu Kid, 12; Phil Bloom, 12; Bert Colima, 12; Jimmy Darcy, 8. Draw: Farmer Sullivan, 15; Italian Joe Gans, 12; Irish Paddy Flynn, 15; Farmer Sullivan, 15. Lost: Mike Gibbons, 12; Italian Joe Gans, 12. No decisions: Chief Halftown, 6; Charles Kid Beck, 12.

1922

Jan. 3—Jack Stone, N. Y. C.----------W 12
Jan. 14—Mike Donovan, N. Y. C.---------W 12
May 4—Frankie Britton, Philadelphia ND 8
May 19—Tommy Robson, N. Y. C.---------W 4
May 30—Tommy Robson, N. Y. C.--------W 12
June 1—Phil Krug, Newark, N. J.------ND 12
Aug. 14—Phil Krug, N. Y. C.----------W 15
(Won New York Commission Middleweight Title)
Sept. 1—Jack Stone, N. Y. C.----------W 12

Dec. 2—Mike O'Dowd, N. Y. C.....LF 8
(Lost New York Commission Middleweight Title)

1923

Aug. 27—Billy Naylor, N. Y. C.....KO 4
Sept. 26—Mike Morley, Albany, N. Y.....W 12
Oct. 4—Soldier Bartfield, N. Y. C.....KO 4
Nov. 6—Pat Walsh, N. Y. C.....LF 5

1924

Jan. 1—Young Stribling, Newark.....ND 12
June 16—Georgie West, Brooklyn.....D 12
July 7—Tommy McAleer, L. I. City.....L 10
Oct. 2—Lou Chester, Brooklyn.....W 12
Oct. 9—Johnny McGinty, Yonkers.....LF 7
Oct. 17—Pat Walsh, Providence.....KO 3
Nov. 22—Larry Estridge, N. Y. C.....L 12

1925

Jan. 5—Lou Chester, Brooklyn.....L 10
Apr. 24—Pat McCarthy, Fall River.....L 10

BATTLING SHAW

Born October, 1910, Laredo, Mexico. Height, 5 ft. 8 ½ in. Weight, 135-138 lbs. Mexican. Manager, Emile Bruneau.

1932

Feb. 22—Ray Kiser .....L 10
Mar. 7—Lou Avery .....W 10
Apr. 18—Ervin Berlier, New Orleans..KO 8
May 23—Matt Brock .....KO 9
June 6—Davey Abad .....L 10
June 13—Johnny Cook .....W 10
July 11—Joe Ghnouly, New Orleans..KO 9
July 25—Davey Abad .....W 10
Aug. 15—Ray Kiser .....W 10
Aug. 29—Joe Ghnouly, New Orleans....W 10
Oct. 3—Lou Terry .....L 10
Nov. 28—Lou Terry .....W 10
Dec. 19—Ervin Berlier, New Orleans....W 10

1933

Feb. 7—Joe Ghnouly, St. Louis, Mo.....L 10
Feb. 20—Johnny Jadick, New Orl., La..W 10
(Won Jr. Lightweight Title)
Apr. 17—Tommy Grogan, New Orl., La..W 10
Apr. 10—Gabe Chamblain, N. Orl., La..KO 5
May 21—Tony Canzoneri, New Orl., La..L 10
(Lost Jr. Lightweight Title)
July 31—Ray Kiser, New Orl., La.....L 10
Sept. 6—Tracey Cox, Galveston, Tex.....L 10
Sept. 21—Willard Brown, Dallas, Tex. .....KO by 4
Dec. 19—Yg. Peter Jackson, Los Ang., Cal. .....KO by 7

1934

June 11—Willard Brown, New Orl..KO by 10

GUNBOAT (EDW. J.) SMITH

(Edward Smyth)

Born, February 17, 1887, Philadelphia, Pa. Nationality, Irish-American. Weight, 185 lbs. Height, 6 ft. 2 in. Managed by Jimmy Buckley.

1906

July 4—Chuck Carleton, Bremerton..KO 3

1908

Knockouts: Charley Horn, 6; Spike Higgins, 9. Won: Charley Miller, 4; Draw: Sailor Carroll, 6.

1909

Knockouts: Matt Turner, 4; Soldier Kearns, 1; Kid Collins, 1; Lou Taylor, 4; Walter Shulkins, 6. Won: Young Peter Jackson, 10. No decision: Denver Ed. Martin, 6.
June 3—Matt Turner, Seattle Harbor..KO 5
(Won Heavyweight Championship of the Pacific Fleet.)
Dec. 29—Salina Jack Burns. San. Fran...D 10

1910

Knockouts: George Brown, 4; Kid Kenneth, 4. Won: Denver Jack Geyer, 6; Vic Hanson, 20. No decision: Jack Fitzgerald, 6, KO by; Jim Barry, 9.

1911

Knockouts: Walter Monaghan, 4; Joe Lanam, 2; Jack Jeffries, 2; Charley Miller, 4; Mexican Pete Everett, 2; Charley Miller, 1; Joe Willis, 1; Eddy Apples, 3; Bill Watkins, 3. Won: Terry Mustain, 4; Jim Barry, 6; Willus, 10; Charley Horn, 4. Knockout by: Jack Geyer, 9.

1912

Jan. 5—Jack Geyer, San Francisco.....L 10
Feb. 12—Sailor White, Brooklyn .....ND 10
Mar. 23—Battling Brooks, N. Y. C.....KO 3
May 9—Jim Stewart, N. Y. C.....ND 10
May 16—Jack Smith, N. Y. C.....KO 2
June 11—Jack McFarland, Rockaway..KO 6
June 29—Hugh McGann, N. Y. C.....KO 2
July 31—Andy Morris, N. Y. C. .....KO 2
Aug. 14—Porky Flynn, N. Y. C. .....ND 10
Aug. 27—George Godfrey, Rockaway..KO 2
Sept. 9—Tom McMahon, N. Y. C.....ND 10
Sept. 20—Al Kubiak, Philadelphia.....ND 6
Sept. 30—Jim Savage, N. Y. C. .....KO 3
Oct. 21—Jim Stewart, N. Y. C. .....KO 7
Nov. 21—Jack Twin Sullivan, Buffalo..ND 10
Dec. 11—Hughie Wuest, N. Y. C. .....KO 1
Dec. 27—Frank Moran, San Francisco..W 20

1913

Jan. 22—Al McCluskey, Oakland, Cal..KO 3
Mar. 14—Bombardier Wells, N. Y. C.....KO 2
Apr. 2—Fred McKay, N. Y. C. .....KO 2
Apr. 11—George Boer Rodel, N. Y. C...ND 10
May 20—Jess Willard, San Francisco...W 20
June 27—George Boer Rodel, N. Y. C...KO 3
Aug. 8—Jim Flynn, N. Y. C. .....KO 5
Oct. 9—Carl Morris, N. Y. C.....WF 5
Oct. 21—Tony Ross, Boston .....KO 10
Oct. 31—Charley Miller, N. Y. C.....KO 3
Nov. 17—Sam Langford, Boston .....W 12

1914

Jan. 1—Arthur Pelkey, Daly City, Cal. KO 15
(Won White Heavyweight Championship)
May 20—Jack Blackburn, Philadelphia..ND 6
July 16—Georges Carpentier, London..LF 6
(Lost White Heavyweight Championship)
Sept. 28—Cyclone Johnny Thompson, Pittsburgh .....ND 6
Oct. 9—Battling Levinsky, N. Y. C.....ND 10
Oct. 20—Sam Langford, Boston.....KO by 3
Dec. 15—Jim Coffey, N. Y. C. .....ND 10
Dec. 23—Tom McCarty, N. Y. C.....KO 4
Dec. 28—Chick Carsey, N. Y. C.....KO 3

1915

Jan. 1—Battling Levinsky, Waterbury..D 12
Jan. 27—Battling Levinsky, New Orl....W 20
Feb. 1—Jim Flynn, Cincinnati.....ND 10
Mar. 16—Jack Dillon, Milwaukee .....ND 10
Mar. 27—Jack Reed, N. Y. C. .....ND 10
Apr. 13—Charley Weinert, Brooklyn..ND 10
Apr. 20—Tom McCarty, Boston.....W 12
May 10—Dick Gilbert, Denver, Colo.....ND 12
July 1—Charley Weinert, Brooklyn.....ND 10
July 28—Tom Cowler, N. Y. C. .....ND 10
Aug. 18—Jack Hample, N. Y. C. .....ND 10
Sept. 4—Sailor Carroll, N. Y. C. .....ND 10
Oct. 4—Al Reich, N. Y. C. .....ND 10
Nov. 9—Joe Cox, St. Louis .....ND 8
Nov. 29—Jim Coffey, N. Y. C. .....KO by 4

1916

Mar. 14—Jack Dillon, N. Y. C. .....ND 10
Mar. 30—Porky Flynn, N. Y. C. .....ND 10
Apr. 7—Carl Morris, Tulsa, Okla.....L 10
Apr. 28—Bob Devore, Syracuse .....ND 10
May 15—Battling Levinsky, Phila.....ND 6
June 7—Arthur Pelkey, Memphis .....W 8
July 10—Tom McMahon, Rochester .....ND 10
Sept. 18—Cleve Hawkins, N. Y. C. .....KO 3
Sept. 20—Tom Cowler, N. Y. C.....ND 10
Sept. 23—Jim Coffey, Philadelphia .....ND 6
Oct. 8—Joe Cox, Brooklyn .....ND 10
Oct. 10—Battling Levinsky, Boston .....L 12

1917

Jan. 1—Battling Levinsky, New York..ND 10
Jan. 31—Jack Moran, St. Louis .....D 12
Feb. 2—Joe Borrell, Philadelphia.....ND 6
Feb. 16—Jack Dillon, New Orleans .....L 20
May 29—Bob McAllister, New York .....ND 10
June 2—Jack Clifford, New York .....ND 10
Aug. 3—Kid Norfolk, Buffalo .....ND 10
Aug. 10—Bill Tate, New York .....ND 10
Aug. 20—Kid Norfolk, Rochester .....ND 10
Sept. 7—Frank Moran, New York.....ND 10
Oct. 2—Jack Dempsey, San Francisco..L 4
Oct. 16—Jack Dempsey, San Francisco..ND 4
Nov. 27—Fred Fulton, Minneapolis..KO by 7

1918

Jan. 9—Charley Weinert, Providence...L 12
Feb. 18—Kid Wagner, Wilkes-Barre.....ND 8
Mar. 8—Hugh Walker, Joplin .....Exh. 12
Apr. 1—Clay Turner, Wilkes-Barre.....ND 10
Apr. 12—Billy Miske, Atlanta .....L 10
May 24—Harry Greb, New York .....ND 6
May 27—Leo Houck, Lancaster .....D 6
July 4—Tom McMahon, Dayton .....D 15
July 11—Billy Miske, Jersey City .....ND 3
Dec. 30—Jack Dempsey, Buffalo.....KO by 2

1920

May 13—Lee Anderson, San Francisco...L 4
Mar. 9—Andre Anderson, Fresno, Cal...W 4
June 26—Tony Malchoir, E. Chic., Ill..ND 10
July 15—Chuck Wiggins, Gd. Rap., Mich. ..ND 10
Aug. 3—Texas Tate, Ft. Worth, Tex...ND 12
Aug. 9—Bob Roper, Akron, O. ..D 15
Oct. 21—Harry Greb, South Bend..KO by 1

1921

Mar. 9—Al Roberts, New York...KO by 10
Apr. 23—Louis Firpo, Buenos Aires..KO by 12
May 30—Bob Martin, Huntington, W. Va. ..KO by 3
Oct. 10—Harry Willis, Havana, Cuba KO by 1

GEORGE (DIGGER) STANLEY

Born, February 28, 1883, Norwich, Conn. Weight, 116 lbs. Height, 5 ft. 6½ in.

1901

June 17—Owen Moran, Birmingham...W 20

1902

Jan. 23—F. Morcombe, Wonderland...D 12
Mar. 22—Tibby Watson, Wonderland...W 6
Mar. 29—Jim Kenrick, Wonderland...W 6
Apr. 14—Tibby Watson, Wonderland...W 10
May 3—Jack Christian, Wonderland...W 6
May 5—Tibby Watson, Hammersmith...W 6
May 10—Dick Golding, Wonderland...W 10
May 24—J. Fitzpatrick, Wonderland...W 8
June 16—Pedlar Palmer, Wonderland...L 10
Aug. 30—Cockney Cohen, Wonderland ..W 6
Nov. 10—Jack Guyon, N. S. C. ..W 10

1903

Mar. 2—Jack Walker, Wonderland...W 12
Mar. 14—Jim Kenrick, Wonderland...W 6
Mar. 28—Jack Guyon, Wonderland...W 10
May 11—Pedlar Palmer, Wonderland...L 12
July 11—Jim Williams, Wonderland...W 6
Aug. 1—George Dixon, Wonderland...L 6
Oct. 12—George Dixon, N. S. C. ..W 6
Nov. 9—Owen Moran, N. S. C. ..W 15
Dec. 14—Jack Walker, N. S. C. ..W 15

1904

Apr. 18—Jimmy Walsh, N. S. C. ..W 15
June 6—Jimmy Walsh, N. S. C. ..D 15
July 11—H. McDermott, Newcastle...KO 6
Oct. 17—H. McDermott, Newcastle...KO 19
Nov. 19—Sid Wilmott, Newcastle...KO 4

1905

Jan. 23—Owen Moran, N. S. C. ..L 20
Feb. 27—Lew Branson, Olympic...KO 4
Mar. 25—Alf Smith, Hounslow...KO 4
Apr. 17—Louis d'Or, N. S. C. ..W 10
June 24—Darkey Haley, Wonderland...W 6
July 1—George Moore, Wonderland...L 6
Oct. 20—Jimmy Walsh, Chelsea...L 15
Dec. 18—Darkey Haley, N. S. C. ..D 6

1906

Jan. 20—Ike Bradley, Newcastle...W 20
Feb. 10—Billy Hughes, Newcastle...W 16
May 21—Harry Slough, Newcastle...KO 18
Dec. 13—Ike Bradley, Liverpool...W 20

1907

June 6—Al Delmont, Liverpool...L 17
Sept. 12—Bob Kendrick, Liverpool...L 9
Nov. 30—Wally Morgan, Wonderland...W 6

1908

Feb. 22—Wally Morgan, London...W 6
Mar. 7—Driver Himpfen, London...W 6
Mar. 30—Ike Bradley, London...W 15
Apr. 4—Young Sullivan, London...W 6
Oct. 19—Sam Keller, London...W 20
Nov. 19—Wally Morgan, London...D 6

1909

Mar. 22—Bill Jordan, London...W 10
May 24—Jimmy Walsh, London...D 15
June 14—Alf Mitchell, London...W 6
Nov. 3—Oswald Stapleton, London...KO 5
Dec. 26—Dick Golding, London...KO 3

1910

Feb. 14—G. Yg. Pierce, London...D 20
Oct. 17—Joe Bowker, London...KO 8
Dec. 5—Johnny Condon, London...W 20

1911

Jan. 27—Frankie Burns, N. Y. C. ..ND 10
Feb. 8—Tommy O'Toole, Philadelphia ND 6
Sept. 14—Ike Bradley, London...W 20

1912

Feb. 26—Jean Poesy, London...L 15
Apr. 22—Charles Ledoux, London...W 20
June 2—*Bill Benyon, London...L 20
June 23—Chas. Ledoux, Dieppe, Fr...KO by 7
Aug. 30—Oswald Stapleton, Chmsfrd. KO 9
Oct. 21—Alec Rafferty, London ...W 20
Oct. 27—*Bill Benyon, London...W 20
*For bantam championship of England.

STEVE (KID) SULLIVAN

(Stephen J. Tricamo)

Born, May 21, 1897, Brooklyn, N. Y. Nationality, Italian-American. Weight, 130 lbs. Height, 5 ft. 5 in.

1911

Knockout: Young Kenny, 3. Won: Andy Griffen, 4; Tom Haynes, 4; Dick Lewis, 6; Young Cirina, 4. Draw: Jerry Clifford, 4.

1912

Draw: Young (Charlie) Marlow, 10.

1913

Knockouts: Willie Smith, 4; Young Alberts, 2. No decisions: Young (Charlie) Marlow, 10; Bobby Gair, 10; Young Neiman, 10; Young Jersey, 10; Mike Clancy, 10; Walter Nelson, 10; Young Mundy, 10; "Dutch" Brandt, 10; Battling Lahn, 10; Yong Rector, 10. Exhibition: Battling Levinsky, 3.

1914

Knockouts: Eddie Brooks, 1; Eddie Lennon, 3. Won: Bobby Burns, 8. Draw: Young Rector, 10; Young Limbo, 10; "Dutch" Brandt, 10; Willie Doyle, 10. No decisions: Eddie Moran, 10; Battling Lahn, 10; Eddie Moran, 10; Nick Nelson, 10; Johnny Solsberg, 10; Young O'Leary, 10; Jim Kendrick, 10; Young Marino, 10; Jimmy Murray, 10; Joe Mooney, 10; Mickey Donnelly, 10; Kid Murphy, 10; Kid Taylor, 10. Lost: Monk Fowler, 8. Exhibitions: Young Zulu Kid, 3; Harry Thomas, 3.

1915

Draw: Johnny Solsberg, 8; "Red" Dolan, 20. No decisions: Eddie Wallace, 10; Eddie Campi, 10; Walter Nelson, 10; Young Limbo, 10. K. O. Joe Daly, 10. Lost: "Red" Dolan, 20. Exhibition: John Murray, 3.

1916

Knockout: Young Martin, 4. Won: K. O. Joe Daly, 2; Johnny Donovan, 8; Gus Lewis, 6. No decisions: Frankie Callahan, 10; Willie Jones, 10; Harry Glenn, 10; Walter Nelson, 10; Young Cardell, 10; Walter Nelson, 10; Marty Allen, 10. Draw: Eddie Campi, 10; K. O. Eggers, 10.

1917

Won: Young Steele, 10. No decisions: Battling Lahan, 10; Young Al Kale, 10.

1921

Knockouts: Tommy Conroy, 7; Eddie Gorman, 5; Pete McDonald, 2. Won: Willie Daney, 10; Irish Kid Williams, 15; "Dutch" Brandt, 12; Lew McFarland, 7; Young Limbo, 10; Terry Davis, 10. Won (foul): Bobby Michaels, 3. Draw: Paddy Philbin, 10. Lost: Silent Regan, 12.

1922

Knockout: Sammy Sieger, 3. Won: Joe Leopold, 4; Battling Reddy, 12. Lost: Pepper Martin, 12, 12 and 12; Kid Kaplan, 12.

1923

Jan. 22—Sammy Sieger, Brooklyn...L 12
Mar. 8—Dutch Brandt, N. Y. C. ..W 12
Aug. 7—Pepper Martin, N. Y. C. ..LF 8
Dec. 17—Babe Herman, N. Y. C. ..KO 8
—Jimmy Makes ..L 12

1924

May 30—Mike Ballerino, Brooklyn ...L 12
June 20—Johnny Dundee, Brooklyn...W 10
Aug. 18—Vin. Pepper Martin, L. I. City..W 15
Oct. 15—Mike Ballerino, N. Y. C. ..KO 5
Dec. 15—Mike Ballerino, Milwaukee...ND 10

1925

Mar. 23—Willie Ames, Canton, O. ..ND 12
Apr. 1—Mike Ballerino, Philadelphia...L 10
May 22—Louis Kid Kaplan, Wat'b'y..KO by 5

1926

Feb. 1—Georgie Balduc, N. Y. C. ..W 10
Feb. 13—Frankie Brown, N. Y. C. ..D 4
June 3—Tod Morgan, Brooklyn...KO by 6

In this section are the records of all fighters of North, South and Central America and U. S. Possessions who were active in 1949.

JERRY ABAADI

Rutherford, N. J. Heavyweight

1949

Mar. 9—Bob Jackson, Jersey City——W 4
June 27—Cliff Murphy, Newark ——W 4
July 18—Jack LaBroad, Englewood, N. J.—L 4

GEORGE ABINET

San Francisco, Calif. Heavyweight

1949

Jan. 28—Russ Landers, Hollywood——KO 1
Feb. 11—John Pearcy, Hollywood ——KO 3
Feb. 18—Carlton Perry, Hollywood ——D 4
Feb. 25—Carlton Perry, Hollywood——W 4
Mar. 18—Jimmy Martin, Hollywood ——L 6
Mar. 25—Carlton Perry, Hollywood——W 4
Apr. 8—Hank Thurman, Hollywood——L 4
May 13—Hank Thurman, Hollywd.—KO by 3
June 10—Joe Mack, Hollywood——KO by 2
—Rex Layne, Salt Lake City—KO by 1

DEAN ABNEY

Salem, Ore. Welterweight

1948

Feb. 17—Dick Wolfe, Portland——L 4
Mar. 12—Wilf Desjardins, Spokane——D 6
Mar. 24—Lou Ballard, Salem ——W 4
Apr. 7—Ray Garcia, Salem ——W 4
Apr. 24—Dick Wolfe, Tillamook——L 6
June 29—Al Cowan, Spokane——KO by 5
Nov. 30—Paul Kennedy, Portland ——L 4
Dec. 9—Al Cliff, Salem ——W 4
Dec. 16—Kelly Jackson, Salem——W 4

1949

Feb. 1—Paul Kennedy, Portland ——D 4
Feb. 23—Paul Kennedy, Salem ——D 8
Mar. 10—Dave Ball, Salem ——W 8
Mar. 18—Al Cliff, Roseburg ——W 6
Apr. 20—Tommy Withers, Salem——KO 5
May 25—Dave Ball, Salem——KO by 7

FRANKIE ABRAMS

Pontiac, Michigan Welterweight

1943

Nov. —Eddie Scott, Akron——KO 1
Dec. —Bob Maloney, Erie ——D 4

1944

Jan. 1—Mickey Austen, Detroit ——W 4
Feb. 22—Pete Cappy, Buffalo ——W 6
Feb. 25—Billy Sheldon, Detroit ——W 4
Feb. 28—Billy Kent, Detroit——W 4
Mar. 13—Oliver Craig, Detroit ——KO 3
Mar. 27—Isadore Miner, Chicago——KO 2
Mar. 31—Gary Rosett, Muckegon——KO 4
July 10—Jesse Glynn, Pittsburgh——KO 3
July 31—Kid Williams, Pittsburgh——W 4
Aug. 22—Anunzio Ferraro, Milwaukee—W 6
Aug. 31—Stanley Jordan, Milwaukee—W 4
Sept. 30—Bill Grier, Milwaukee——L 8
Nov. 29—Kid Astrada, Dallas——KO 2
Dec. 6—Harry Lane, Galveston——KO 4
Dec. 11—Pete Sanchez, San Antonio—W 6
Dec. 18—Stanley Jordan, Milwaukee—W 6

1945

Jan. 5—Vic Costa, N. Y. C.——W 6
Jan. 11—Honey Robinson, Pittsburgh—W 8
Feb. 26—Cliff Beckett, Pittsburgh——L 6
Mar. 5—Bobby Maloney, Pittsburgh—KO 1
Mar. 19—Dan Robinson, Chicago——W 8
Mar. 26—Billy Parsons, Chicago——L 8
May 3—Bobby Simmons, Pittsburgh—D 8
June 13—Bobby Simmons, Pittsburgh—D 8
July 17—Sparky Reynolds, Pittsburgh—W 6
July 30—Bob Simmons, Pittsburgh——L 10
Sept. 28—Willie Watkins, Detroit——W 8
Nov. 2—Bill Grier, Detroit——W 8
Nov. 16—Izzy Jannazzo, Detroit——L 10
Dec. 28—Willie Watkins, Detroit——W 8

1946

Jan. 1—Bob Simmons, Cincinnati——L 10
Jan. 28—Bill Parsons, Chicago——D 8
Feb. 14—Sammy Adragna, Pittsburgh—L 10
Dec. 20—Willie Watkins, Wilkes-Barre W 10
Dec. 23—Pat Cesare, Brooklyn——KO 1

1947

Jan. 13—Johnny Clinton, Baltimore——W 6
Feb. 18—Major Jones, Kansas City—KO by 7
Mar. 31—Steve Sabatino, Miami——KO 9
May 12—Aceveldo Silvo, Miami——L 10
May 26—Cal Cagni, Miami——KO 3
June 16—Aceveldo Silvo, Miami——W 10
July 14—Juan Villalba, Miami——KO 3
July 21—Ernie Pelaia, Miami——W 10
Sept. 1—Tony Falco, Miami——W 10
Sept. 24—Chuck Taylor, Miami——L 10
Nov. 3—Ben Evans, Miami——W 10
Nov. 10—Tony Falco, Providence——L 10
Nov. 24—Nick Castiglione, Miami——W 10
Dec. 22—Tony Falco, Miami——L 10

1948

Jan. 19—Al Hirsch, Brooklyn——L 8
Feb. 17—Buddy Holderfield, Providence—W 10
Feb. 27—Charlie Zack, N. Y. C.——L 6
Mar. 8—Hal Meredith, Providence——KO 8
Mar. 15—Gene Boland, N. Y .C.——L 10
Apr. 5—Vinnie Rossano, Brooklyn——W 8
Apr. 14—Pat Donahue, New Orleans——L 10
May 3—Phil Burton, Brooklyn——D 8
June 3—Roman Alvarez, Brooklyn——W 10
July 8—Roman Alvarez, Brooklyn——D 10
July 19—Johnny Bratton, Chicago——L 8
Oct. 25—Johnny Cesario, Boston——L 10
Nov. 29—Cliff Hart, Syracuse——L 10
Dec. 13—Chuck Taylor, Providence——L 10

1949

Mar. 7—Lee Patrick, Trenton ——KO 6
Apr. 11—Jeal Walzack, New York ——W 10
May 20—Gene Boland, New York ——W 8
June 30—Joe Micelli, Brooklyn ——W 10
Oct. 10—Bobby Dykes, Miami ——W 10
Nov. 23—Bobby Dykes, Miami——L 10

RENO ABRELLIRA

Hawaiian Middleweight. Born, October 19, 1925, Hilo.

1949

July 26—Harry Clyde, Honolulu ——KO 1
Aug. 9—Frank Chavez, Honolulu——W 6
Aug. 16—Rudy Coleman, Honolulu——KO 2
Aug. 30—Cliff Barnett, Honolulu ——KO 5
Sept. 13—Grover Jackson, Honolulu——KO 1
Sept. 20—Billy Gillespie, Honolulu——KO 1
Oct. 28—Ray Dioses, Honolulu ——W 8

MIGUEL ACEVEDO

Cuban Featherweight Champion

1940

Mar. 11—Berto Ramos, Havana——KO 4
Mar. 25—Orlando Ramill, Havana——KO 5
June 15—Manuel Rabassa, Havana——KO 2
Aug. 30—Pablo Conde, Havana ——W 8

1941

Jan. 18—Moisés Rodriguez, Havana——W 6
Mar. 22—Manuel Sierra, Havana——W 6
Apr. 3—Marcelino Castillo, S. Clara—W 8
Apr. 26—Moisés Rodriguez, Havana——W 6
June 21—Enrique Rodea, Havana——KO 7
Sept. 27—Marcelino Castillo, Havana—KO 4
Oct. 4—Eligio Alvarez, Havana——KO 4

1942

Apr. 4—Rodolfo Ribalta, Havana——W 6
May 9—Juan Guevara, S. Cuba——W 10
June 4—Eligio Alvarez, Havana——W 8
Sept. 12—Humberto Sierra, Havana——W 6
Nov. 14—Alfredo Chávez, Havana——KO 3
Dec. 12—Humberto Sierra, Havana——W 8

1943

Mar. 27—Eligio Alvarez, Havana——W 8
Apr. 24—Rodolfo Ribalta, Havana——W 10
June 5—Eligio Alvarez, Havana——W 8
Sept. 11—Ignacio Alfonso, Havana——W 8
Oct. 2—José L. Martinez, Havana——KO 6
Oct. 30—Zenobio Becerra, Havana——KO 1
Nov. 13—Zenobio Becerra, Havana——W 10

1944

June 17—National Kid, Sagua.....D 10
Sept. 2—National Kid, Panama.....KO —
Oct. 2—National Kid, Sagua.....KO 5
Nov. 4—National Kid, Havana.....W 12
(Won Featherweight title.)
Dec. 23—Kid Gavilan, Havana.....L 10

1945

Feb. 21—Kid Barquerito, Havana.....W 10
May 20—Charley (Cabey) Lewis, Havana D 10
July 22—Kid Barquerito, Havana.....W 10
Sept. 1—Villita de Juarez, Havana.....KO 7
Oct. 6—Fillo Prado, Havana.....KO 6
Dec. 22—Phil Terranova, Havana.....D 10

1946

Apr. 29—Oscar Calles, Caracas.....L 10
June 16—Simon Vergera, Havana.....KO 3
July 20—Jimmy McAllister, Havana.....W 10
Sept. 28—Lino Garcia, Havana.....L 12
Nov. 9—Lino Garcia, Havana.....W 15
(Cuban Featherweight Title)

1947

Feb. 1—National Kid, Havana.....KO 6
Mar. 10—Lulu Costantino, Havana.....W 10
Apr. 18—Jackie Graves, Minneapolis...KO 2
June 13—Lulu Costantino, Minneapolis...W 10
July 15—George Dunn, Hartford.....KO 9
July 29—Dennis Pat Brady, Hartford....W 10
Aug. 5—Jimmy McAllister, Hartford....W 10
Aug. 29—Sandy Saddler, New York..KO by 8
Oct. 14—Luis Ramos, Hartford.....KO 9
Dec. 15—Charley Riley, St. Louis.....L 10

1948

Feb. 13—Orlando Zulueta, Havana.....D 10
Mar. 5—Orlando Zulueta, Havana.....W 12
Mar. 28—Max Perez, Havana.....KO by 4
June 17—Willie Pep, Minneapolis.....L 10
July 12—Ted Davis, Providence.....W 10
July 27—Charley Riley, Hartford.....L 10
Aug. 10—Jimmy McAllister, Hartford...W 10
Aug. 24—Jose Baby Gonsales, Hartford..W 10
Dec. 30—Glen Flanagan, Minneapolis....D 10

1949

Jan. 11—Clem Custer, Hartford.....D 10
Apr. 27—Luther Burgess, Detroit...KO by 3
May 19—Elis Ask, Minneapolis.....L 10
June 9—Mel Hammond, Minneapolis....W 10
Sept. 2—Willie Pep, Chicago.....Exh. 4
Sept. 13—George Dunn, Hartford.....L 10
Sept. 26—Eudardo Carrasco, Holyoke....W 10
Oct. 7—Charles Lewis, Providence....W 10
Oct. 11—George Dunn, Hartford.....W 10
Dec. 14—Corky Gonzales, St. Paul.....W 10

RAY ACOSTA

Los Angeles, Calif. Welterweight

1948

Dec. 9—Gil Napier, Sam Diego.....L 6
Dec. 10—Cagey Norris, Hollywood.....W 4

1949

Jan. 7—Baby Valdez, Hollywood.....W 4
Jan. 14—Baby Waldez, Hollywood.....W 4
Jan. 24—Flash Gordon, Ocean Park.....L 5
Feb. 15—Cagey Norris, Los Angeles..KO by 4
Mar. 15—James Burhus, Los Angeles.....L 4
Apr. 4—Lonnie Hudson, Ocean Pk..KO by 1
Aug. 2—Clifton Lester, Los Angeles....D 4
Aug. 15—Frank Dominguez, O. Park..KO by 4
Sept. 29—Jimmy Stewart, Los Angeles...W 4
Nov. 8—Billy Beals, San Jose.....KO by 4
Dec. 2—Gil Chavez, Hollywood.....L 4
Dec. 5—Gil Chavez, Ocean Park.....D 4

ALBERT ADAMS

Chicago, Ill. Welterweight

1949

Feb. 28—Eugene Brown, Omaha....KO by 1
May 17—Billy Suddeth, Topeka.....D 5
Aug. 1—Ralph Ferrer, Chicago.....KO 1
Sept. 13—Al Jordan, Milwaukee.....W 8
Oct. 10—Eddie Brandt, Chicago.....W 6
Oct. 24—Jimmy Lunn, Chicago.....KO 5
Dec. 26—Dave Marsh, Chicago.....L 8

CHARLEY ADAMS

Los Angeles, Calif. Middleweight

1948

Aug. 10—Richard Lopez, Ocean Park.....D 4
Aug. 20—Al Hernandez, Hollywood.....W 4
Sept. 17—Windy Hawkins, Hollywood...L 4
Oct. 25—Billy King, Ocean Park.....L 4

1949

Sept. 1—Al Calderon, Los Angeles.....W 4
Sept. 15—Tony Grich, Hollywood.....L 6
Sept. 27—Tony Girch, Los Angeles.....L 4
Dec. 27—Mario Torres, Los Angeles..KO by 2

KENNY ADAMS

Norwich, Conn. Bantamweight

1948

Oct. 4—Billy St. Pierre, Providence...KO 1
Oct. 18—Tony Calle, Providence.....KO 3
Nov. 1—Ted McDonald, Providence....KO 2
Nov. 9—Billy Vansickle, Hartford.....KO 4
Nov. 22—Jim Lamprey, Providence.....W 4
Dec. 6—Al Burney, Providence.....KO 2
Dec. 20—Dan Hadley, Providence.....KO 2
Dec. 27—Charlie Celeste, Providence...W 6

1949

Jan. 3—Jimmy Lamprey, Providence..KO 4
Jan. 24—Bill Sheridan, Providence....KO 3
Feb. 4—Jimmy Lamprey, Norwich....W 6
Feb. 18—Danny Falcone, Norwich.....L 6
Mar. 14—George Butler, Providence....W 6
Mar. 22—Bill Sheridan, Hartford.....KO 3
Mar. 29—Willie Davis, Hartford.....KO 3
Apr. 4—Eddie Possey, Providence..KO by 1
May 23—Blond Tiger, Providence.....W 6
June 6—Jimmy Lamprey, Providence...W 6
June 27—Roger Lessard, Providence..KO by 2
July 29—Bibber Gaughan, Norwich..KO by 3

FREDDIE ADDEO

Born in Brooklyn. Lightweight. Height, 5 ft. 5 in.

1942

July 25—Willis Johnson, N. Y. C.....KO 4
July 28—Willie Bush, N. Y. C.....KO 3
Aug. 14—Cedric Flournoy, Ft. Hamilton..W 6
Aug. 18—Jimmy Paraggio, N. Y. C.....KO 1
Aug. 28—Charley Aldrich, N. Y. C.....W 4
Sept. 8—Jimmy Rinaldi, N. Y. C.....KO 1
Sept. 15—Angelo Gonzales, N. Y. C.....KO 3
Sept. 19—Angelo Gonzales, Brooklyn....KO 2
Sept. 25—Gregory Costello, N. Y. C.....W 4
Oct. 18—Harry Diduck, Brooklyn.....L 6
Oct. 31—Harry Diduck, Brooklyn.....W 6
Nov. 6—Micky La Rosa, N. Y. C.....W 4
Nov. 14—Johnny Cockfield, Brooklyn...W 6
Dec. 5—Julian Malavez, Brooklyn.....W 6
Dec. 12—Clyde English, Brooklyn.....KO 2
Dec. 18—Al Guido, N. Y. C.....KO by 2

1943

Jan 12—Ralph Ferrer, Brooklyn.....KO 3
Jan. 23—Joe Genovese, Brooklyn.....W 6
Jan. 26—Willie Downing, Brooklyn....KO 1
Apr. 27—Jimmy Morrison, Brooklyn....W 6
May 8—Joey Gambaro, Brooklyn.....D 6
May 11—Pete Mancheo, Brooklyn.....L 6
May 22—Johnny Price, N. Y. C.....L 6
May 24—Dorsey Lay, Phila., Pa.....L 6
July 1—Willie Downing, Brooklyn....KO 2
July 13—Oscar Lewis, Brooklyn.....D 6
July 22—Jackie Leamus, Brooklyn....KO 5
Aug. 24—Al Bishop, Springfield, Mass..KO 1
Aug. 31—Jackie Connor, Hartford.....W 6
Sept. 10—Joe Bagnato, N. Y. C.....W 6
Sept. 21—Buster Tyler, Brooklyn.....L 8
Oct. 25—Al Gauthier, New Britain....KO 3
Oct. 26—Sammy Rivers, Brooklyn.....W 8
Nov. 19—Lew Hanbury, N. Y. C.....L 6
Nov. 29—Frankie Velez, Brooklyn.....W 8
Dec. 14—Doug Carter, Brooklyn.....L 8

1944

Feb. 9—Aaron Perry, New York City...L 6
June 13—Victor Jade, Brooklyn.....W 8
June 30—Carmine Fatta, Fort Hamilton..L 8
July 18—Angel Aviles, Hartford.....L 10

1945

Feb. 17—Benny Cartegena, Brooklyn...KO 1
Mar. 10—Sammy Mammone, Brooklyn...W 8
Mar. 24—Charley Watkins, Brooklyn...KO 3
June 20—Tony Janiro, Brooklyn.....L 8
July 6—Vic Pignataro, New York.....KO 4
July 23—Vincent LaSalva, Bronx.....L 8
Aug. 24—Al LaBarba, N. Y. C.....KO by 4
Sept. 7—Al LaBarba, N. Y. C.....L 6
Dec. 21—Wendy Wilson, New York.....L 6

1946

Jan. 26—Patsy Zoccano, Brooklyn——W 8
Feb. 23—Joey Varoff, Brooklyn——L 8
Mar. 6—Wendy Wilson, L. I. City——W 8
Mar. 22—Joe Torrens, New York——W 6
Apr. 24—Tony Pellone, L. I. City——L 10
May 9—Danny Kapilow, Orange——KO by 7
Nov. 12—Irving Palefsky, New York——L 8
Dec. 9—Nava Esparza, Holyoke——L 10

1947

May 3—Freddy Paterson, Brooklyn—KO by 3
June 30—Ruby Kessler, Coney——KO by 3
July 30—Al Hirsch, Jamaica——W 8
Aug. 15—Juan Carrero, Long Beach——KO 6
Oct. 22—Bobby Ruffin, Jamaica——KO by 5

1948

May 3—Pedro Ortega, New Haven——W 8
Aug. 20—Tony Janiro, N. Y. C.——L 8

1949

Feb. 19—Johnny Britenbruck, Brooklyn——KO by 4
Mar. 3—Gaby Ferland, Montreal——KO by 4
Aug. 8—Al Adele, Brooklyn——L 4
Oct. 10—Tony Janiro, Holyoke——KO by 4

AL ADELE

(Al Adelson)

New York, N. Y., Welterweight

1948

Oct. 14—Jim Robnett, New York——KO 1
Oct. 21—Paul Hawks, New York——W 4
Nov. 2—Lou Gillespie, Brooklyn——W 4

1949

Feb. 22—Larry Gassa, Brooklyn——KO by 3
Apr. 26—Emerson Charles, New York——L 4
June 16—Richie Noggin, Brooklyn——KO 2
June 27—Frankie Dell, Brooklyn——W 4
July 25—Jackie Krulewicz, Brooklyn—KO 2
Aug. 8—Freddie Addeo, Brooklyn——W 4
Sept. 17—Reuben Miller, Brooklyn——KO 2
Oct. 17—Dick Cannady, Jersey City——KO 3
Nov. 3—Jim Donnelly, Brooklyn——L 6
Dec. 1—Johnny Noel, Brooklyn——KO by 2
Dec. 11—Bobby Tighe, Brooklyn——L 6

MIMMIE ADRAGNA

Born, Pittsburgh, Pa. Nationality, Italian-American. Featherweight.

1940

July 1—Red Foley, Pittsburgh, Pa.——W 4
Nov. 18—Billy Bates, Pittsburgh, Pa.——L 4
Nov. 25—Billy Bates, Pittsburgh, Pa.——W 6

1941

Jan. 23—Lou Fortunati, Pittsburgh, Pa.—W 4
Apr. 15—Red Foley, Homestead, Pa.——W 4
July 2—Sammy Parotta, Pittsburgh, Pa.—D 6
Sept. 24—Joey Wells, Cleveland——W 5

1942

Jan. 12—Chico Morales, Pittsburgh——L 4
(U. S. Marines)

1946

Jan. 31—Velmond White, Pittsburgh——W 6
Feb. 14—Ossie Peguese, Pittsburgh——W 6
Mar. 25—Anthony Arnone, New Orl.——KO 6
Apr. 8—Augie Lapara, New Orleans——W 10
May 6—Hank Okura, New Orleans——W 10
July 1—Maurice LaChance, N. Orl.——L 10
July 29—Maurice LaChance, N. Orl.——W 10
Aug. 23—Pete Virgin, New Orleans——W 10
Dec. 9—Lou Alter, New Orleans——W 10

1947

Jan. 8—Johnny Gebert, McKeevsport—W 10
Jan. 27—Jock Leslie, New Orleans——L 10
Dec. 8—Joey Longo, Pittsburgh——KO 2

1948

Jan. 12—Filberto Osario, Pittsburgh——L 10
Feb. 19—Lee Bohles, Pittsburgh——D 10
Mar. 22—Filberto Osario, Pittsburgh——W 10
June 16—Jackie Graves, Duluth——KO by 2

1949

May 30—Johnny Villaneuva, N. Orleans—W 10
June 27—Joe Barone, Pittsburgh——W 10
Dec. 12—Augie Lapara, New Orleans——D 10

CHARLEY (ZIVIC) AFFIF

Pittsburgh, Pa. Middleweight

1944

May 1—Frankie Porto, Pittsburgh——KO 3
May 22—Jacob Besselman, Pittsburgh——W 4
June 12—Jacob Besselman, Pittsburgh——W 4
June 26—Joey Senich, Pittsburgh——KO by 1
July 24—Jim Bagamery, Pittsburgh——W 4
Aug. 8—Kid Williams, Pittsburgh——W 4

1945

Mar. 7—Charley Pope, Milwaukee——D 4
Apr. 19—Andy Burton, Pittsburgh——W 4
July 30—Rocky Edge, Pittsburgh——KO 1
Aug. 13—Eddie Stravosky, Pittsburgh—KO 3
Aug. 20—Annunzio Ferrara, Milwaukee—W 6
Aug. 29—Louis Baltimore, Wheeling——KO 2

1946

Jan. 17—Willie Jenkins, Pittsburgh—KO by 1
Jan. 24—Larry Juff, Pittsburgh——KO 2
Jan. 28—Jackie Armitage, Pittsburgh——W 4
Feb. 7—John Roszina, Chicago——L 6
Mar. 4—Jackie Armitage, Pittsburgh——W 6
Mar. 21—Jack McCahill, Pittsburgh——KO 3
Apr. 5—Charlie Daniels, Pittsburgh——W 6
Apr. 15—Pete Spottie, Pittsburgh——W 6
May 27—Elmer Carson, Milwaukee——W 6
June 13—Jimmy Bagamery, Pittsburgh—KO 4
June 28—Mike Birskovich, Youngstown—L 8
Aug. 1—Sammy Adragna, Pittsburgh——W 10
Sept. 3—Sammy Adragna, Pittsburgh—W 10
Oct. 2—Chet Vinci, New Orleans——W 10
Nov. 5—Jackie Armitage, Pittsburgh——L 10
Dec. 19—Larney Moore, Pittsburgh——KO 1

1947

Jan. 21—Jackie Armitage, Pittsburgh——W 10
Feb. 7—Horace Wilkins, Chicago——W 10
May 1—Marion Jones, Pittsburgh——KO 4
May 16—Bobby Richardson, Toledo——W 10
May 26—Joey Fredda, Pittsburgh——KO 1
June 9—Sammy Secreet, Pittsburgh——L 10
July 30—Sammy Secreet, Pittsburgh——W 10
Aug. 25—Freddie Archer, Pittsburgh——W 10
Oct. 20—Vinnie Rossano, New York——D 10
Nov. 7—Sonny Horne, New York——L 10

1948

Feb. 13—Herbie Kronowitz, New York—W 10
June 9—Danny Martin, Pittsburgh——W 10
June 30—O'Neill Bell, Pittsburgh——D 10
Aug. 3—Lavern Roach, Pittsburgh——W 10
Sept. 15—Lee Sala, Pittsburgh——KO by 2
Oct. 18—Gene Boland, New York——KO 3
Nov. 5—Pete Mead, New York——L 10

1949

June 15—Gene Hardison, Miami——KO 6
July 11—Andy DePaul, Pittsburgh——W 10
July 25—Jackie Burke, Pittsburgh——W 10
Oct. 18—Tommy Yarosz, Pittsburgh——D 10
Nov. 7—Chico Pacheco, Miami——W 10
Nov. 14—Joe DiMartino, Miami——W 10
Dec. 12—Jackie Burke, Pittsburgh——W 10

CAM AGIN

Zanesville, Ohio Lightweight

1949

June 11—Jack Brady, Columbus——KO 1
Aug. 12—Bob Thomas, Columbus——W 4
Aug. 26—Cliff Hewitt, Columbus——KO 2
Sept. 19—Bobby Thompson, Columbus—KO 2
Dec. 13—Nick Valentino, Toledo——KO 1

OMELIO AGRAMONTE

Cuban Light Heavyweight

1946

Jan. 8—Jim McVey, New York City—KO 4
Feb. 4—Johnny Davis, New York City—KO 1
Mar. 15—Billy Grant, New York City——L 6
Apr. 4—Jimmy Polk, Orange, N. J.——KO 4
Apr. 8—Tommy Pope, New York City—KO 1
Apr. 22—Ernie Rios, New York City—KO 7
May 24—Henry Taylor, New York City—W 6
June 19—Johnny Kapovich, N. Y. C.——KO 5

1947

Jan. 13—Teddy Randolph, New York——W 10
Jan. 27—Jimmy Hooper, Holyoke——W 10
Mar. 25—Ted Lowry, Cleveland——W 8
Apr. 15—John Holloway, Cleveland——KO 1
May 12—Billy Grant, New York——KO 10
June 2—Jimmy Bivins, Baltimore—KO by 2
June 28—Julio Diaz, Havana——KO 1

July 19—Wade Chancey, Haaana.....KO 2
Oct. 4—Carlos Perez, Havana.....W 10
Nov. 29—Papacito Kid, Havana.....KO 1

1948

Jan. 19—Jules Charron, Haiti.....KO 5
May 24—Ted Lowry, Havana.....W 10
July 21—Pat Comiskey, Aruba, BWI KO by 6
Aug. 28—Carlos Perez, Aruba, BWI.....W 10

1949

Feb. 12—Babe Adams, Trinidad.....KO 1
Mar. 4—Joe Louis, Havana.....Exh. 4
Mar. 5—Joe Louis, Oriente, Cuba....Exh. 4
Mar. 18—Lee Oma, New York.....L 10
May 9—Roy Thomas, Providence.....KO 7
June 7—Willie Davis, Syracuse.....KO 1
July 11—Johnny Haynes, Phila.....KO 8
July 28—Gene Jones, Atlantic City.....KO 2
Aug. 15—Joe Lindsay, Philadelphia.....L 8
Sept. 9—Joe Lindsay, New York.....W 8
Sept. 30—Johnny Flynn, Syracuse.....KO 8
Oct. 21—Mack Parshay, Detroit.....W 8
Dec. 17—Steve King, Havana.....KO 4

ERNESTO AGUILAR

Mexico City Featherweight

1944

Jan. 14—Tony Olivera, Hollywood.....D 10
Mar. 14—Manuel Ortiz, Los Angeles....L 15
June 9—Tony Olivera, Hollywood.....L 10

1945

Apr. 18—Pedro Ramirez, Mexico City...D 12
June 10—Kid Zefine, Panama.....KO by 9
Oct. 14—Simon Vergara, Panama.....L 10

1946

Apr. 10—Chilindrina Valencia, M. City.KO 6
May 25—Villita DeJuarez, Mexico City..W 10
July 6—Leonardo Lopez, Mexico City..L 12
Sept. 21—Jorge Robles, Mexico City.....W 10
Oct. 26—Leonardo Lopez, Mex. City.....D 12

1947

Feb. 2—Oscar Calles, Caracas.....W 10
Mar. 23—Oscar Calles, Caracas.....D 10
Apr. —Kid Zefine, Panama.....D 10
Apr. 25—Raul Bastamante, Mex. City...W 10
May 28—Max Perez, Mexico City.....W 3
Aug. 9—Lalo Gallardo, Mexico City....W 10

1948

Mar. 6—Ray Brown, Mexico City.....W 10
Aug. 7—Julio Jiminez, Mexico City.....W 10

1949

Jan. 22—Colombia Kid, Mexico City....W 10
Apr. 22—Jay Watkins, Flint, Mich.....L 10
June 16—Luther Burgess, Detroit.....W 6
June 21—Glen Flanagan, St. Paul.....D 10
July 4—Oliver Breton, Quebec.....KO 9
Nov. 9—Luther Burgess, Detroit.....L 8
Nov. 25—Sonny Boy West, Washington...L 10

FIDEL AGUILAR

Los Angeles, Calif. Welterweight

1949

June 21—Cliff Lester, Los Angeles.....L 4
June 28—Butch Maxwell, Los Angeles...W 4
Aug. 2—Darnell Carter, Los Angeles....L 4
Aug. 5—Ray Sandoval, Hollywood.....L 4
Aug. 19—Joe Andry, Hollywood.....L 4
Sept. 23—Mel Martinez, Hollywood.....W 4
Oct. 14—Ken Meyershiro, Hollywood...W 4

VIRGIL AKINS

St. Louis, Mo., Lightweight

1948

Mar. 11—Albert Adams, St. Louis.....W 6
Apr. 5—Charles Baxter, St. Louis..KO by 3
Apr. 21—Charles Baxter, St. Louis.....W 6
Nov. 23—Danny Robinson, St. Louis.....W 6

1949

Jan. 17—Joe Henderson, St. Louis.....KO 3
Mar. 8—Willie Cheatum, St. Louis.....W 8
Feb. 15—Russ Moore, Wichita.....KO 2
Mar. 30—Clem Custer, St. Louis.....W 8
Sept. 29—Art Presley, New York.....L 6

HARRY ALBERTS

Middletown, Conn. Middleweight

1948

Nov. 15—Bobby Ceaser, Holyoke.....W 6
Dec. 6—Johnny Johnson, Holyoke.....KO 1

1949

Jan. 3—Leroy Andrews, Holyoke.....W 5
Jan. 17—Lou Manni, Holyoke.....KO 2
Feb. 7—Harry Bilzerian, Holyoke.....L 5
Feb. 28—Leo Brown, Holyoke.....D 5
Mar. 7—Leo Brown, Holyoke.....L 5

DON ALDERSON

Cannonsburg, Pa. Welterweight

1949

Feb. 21—Jackie Watkins, Pittsburgh....D 4
Mar. 2—Frank West, New Castle.....W 4
Mar. 31—Willie Minnefield, Pitsburgh..KO 4
July 25—Willie Cliff, Pittsburgh.....W 4
Aug. 3—Mario Coll, Pittsburgh.....W 5
Aug. 22—Don Free, Pittsburgh.....KO 3
Sept. 12—Buddy Walls, Pittsburgh.....KO 5
Sept. 26—Clarence Brown, Pittsburgh..KO 3
Oct. 18—Skippy Whitted, Pittsburgh...W 6
Dec. 1—Ronnie Harper, Pittsburgh....W 6

GUS ALDRICH

Macon, Georgia, Middleweight

1947

Jan. 21—Johnny Britenbruk, Savannah L 6
July 15—Jim Burke, Macon.....KO 8
July 30—Marty Ferro, Miami.....L 6
Aug. 6—Joey Rhoden, Miami.....KO 1
Aug. 11—Austin Waters, Miami.....KO 3
Aug. 13—Jesus Lamela, Miami.....L 8
Nov. 25—Billy Kinard, Miami.....L 8
Dec. 8—Tony Rios, Miami.....L 8
Dec. 10—Larry Ray, Miami.....L 6
Dec. 17—Jesus Lamela, Miami.....KO by 5

1948

Mar. 15—Gene Smith, Miami.....KO by 4
June 7—Tony Elizondo, Corpus Christi KO by 4
July 20—Johnny Black, Jacksonville..KO by 8
Sept. 10—Guy Brown, Gastonia, N. C.....L 10
Sept. 30—Toby Reid, Alma, Ga.....KO by 7
Nov. 2—Toby Reid, Jacksonville....KO by 2

1949

Feb. 9—Eddie Steele, Macon.....W 8
Mar. 15—Johnny Taylor, Jacksonville...L 6
Mar. 18—Ray Hake, Macon.....L 10
Mar. 22—Frankie Smith, Memphis.....L 8

KID ALFONSO

(Bob Hughes)

Monroe, Mich. Light Heavyweight

1949

Apr. 11—Eddie Miller, Toledo.....KO 1
July 15—Gene Cartright, Dayton.....L 6
Oct. 4—Bill Hanlin, Toledo.....KO by 3
Oct. 24—Archie Logan, Toledo.....KO 1
Nov. 7—Pete Stromboli, Toledo.....KO 1
Nov. 25—Jimmy Palmer, Detroit.....W 8
Dec. 13—Bill Hanlin, Toledo.....KO 1

HAROLD ALLE

Minneapolis, Minn., Welterweight

1944

Oct. 9—Don Robertino, San Francisco..W 4
Oct. 25—Cy Perkins, Oakland.....D 7
Nov. 1—Charley O'Kelly, Oakland.....L 4
Nov. 8—Bob Wyman, Oakland.....KO 1
Nov. 10—Charley Marshall, San Francisco.....W 4
Nov. 22—Pedro Jiminez, Oakland.....L 4

1945

Jan. 9—Pete Viratos, San Jose.....D 6
Jan. 11—Dave Linder, Sacramento.....W 4
Jan. 19—Pete Viratos, San Francisco...L 6
Feb. 2—Hal Minor, San Francisco..KO by 2
Feb. 26—Pedro Jiminez, San Francisco...L 4
Feb. 28—"Top Row" Allen, Oakland.....L 6
Mar. 2—Leroy Wade, San Francisco.....D 4
June 8—Art Lambert, St. Paul.....KO by 2
Oct. 2—Art Robinson, Buffalo.....L 6
Oct. 15—Jimmy Parks, N. Y. C.....L 4
Nov. 5—Catfish Bourgeois, New Orleans L 4
Nov. 12—Catfish Bourgeois, New Orl.....L 4
Dec. 4—Joe Valdez, San Antonio.....W 6

1946

Apr. 29—Joe Marshall, Chicago.....L 4
May 6—Caesar Douglas, Chicago.....KO 2
May 13—Elverse Townsell, Chicago.....D 4

July 15—Leon Thompson, Chicago.....L 5
July 17—Milt Varsos, Milwaukee.....W 6
Aug. 1—Tony Bertucci, Brooklyn.....L 4
Sept. 3—Eli DeLeach, N. Y. City.....W 4
Sept. 10—Mickey Zangara, N. Y. City....L 6
Sept. 17—Freddie Menna, N. Y. City.....L 6
Sept. 23—Freddie Menna, N. Y. City.....L 6
Dec. 30—Vince Foster, Omaha.....L 6

1947

June 20—Booker Ellis, Minneapolis.....W 6
Sept. 25—Pat Giordano, Brooklyn.....L 6
Oct. 1—Pat Giordano, Jamaica, N. Y...L 6
Oct. 6—Eugene Hairston, New York....L 6
Oct. 28—Joe Lucignano, Jersey City.....L 8
Nov. 11—Pat Murray, Jersey City.....W 8
Nov. 24—Orville Bitney, Council Bluffs..L 6

1948

Sept. 13—Freddie Ruffin, Providence.....L 6
Sept. 16—Joe McDonald, Boston.....L 6
Sept. 20—Jose Contreas, Boston.....L 6
Oct. 4—Freddie Ruffin, Providence.....W 6
Oct. 7—Leroy Andrews, Fall River.....L 6
Nov. 1—Freddie Ruffin, Providence.....L 6
Nov. 8—Terry Reardon, Boston.....KO 4
Nov. 16—Mike Gillo, Hartford.....L Dis 4
Nov. 22—Frankie Broderick, Boston.....W 6
Dec. 9—Jackie Walker, Fall River.....L 6
Dec. 13—Jackie Wilson, Boston.....L 8
Dec. 20—Rudy Richardson, Holyoke....W 6
Dec. 27—Tiger Flowers, Providence.....L 6
Dec. 30—Ted Brassley, Rumford.....W 6

1949

Jan. 3—Mike Saad, Boston .....D 6
Jan. 19—Roy Andrews, New York .....W 4
Jan. 26—Charlie Brown, New York.....D 4
Jan. 31—Bobby Morgan, New York.KO by 5
Feb. 16—Freddie Simpson, Brooklyn ....W 4
Sept. 23—Bill Suddeth, Omaha .....L 4
Oct. 31—Mac Begin, Holyoke .....W 6
Nov. 7—Angel Chavez, Providence ...KO 6
Nov. 14—Guy Guerrette, Providence ....L 6
Nov. 17—Billy Paul, Fall River.....L Dis. 3
Nov. 21—George Benton, Holyoke .....L 6
Dec. 1—John McKenzie, New York ....W 4
Dec. 9—Matty Flynn, Binghamton .....W 6
Dec. 19—Henry Brown, New York..KO by 3

DAVEY ALLEN

New York City Featherweight

1944

June 15—Jerry Lavigne, Fort Hamilton.KO 1
July 31—Bobby Henry, Long Island City .....W 6
Aug. 22—Jose Torres, Union City, N. J..W 6
Aug. 29—Danny Parillo, Brooklyn....KO 4
Sept. 5—Jose Torres, Union City, N. J..W 8
Sept. 8—Mike Konnors, New York City.W 4
Sept. 12—Paul Midiri, Brooklyn.....D 6
Oct. 6—Clint Miller, New York City....L 6
Oct. 17—Al Pennino, Brooklyn.....D 6
Nov. 2—Jose Torres, Baltimore.....W 6

1945

Feb. 27—Billy Carroll, White Plains.....W 6
Mar. 5—Billy Carroll, N. Y. C.....W 6
Nov. 6—Mike Gravino, White Plains...W 6
Dec. 4—Johnny Rowe, Hartford.....KO 1
Dec. 14—Danny Carabella, New York....L 6

1946

Jan. 12—Marcus McCrea, Brooklyn....KO 1
Jan. 14—Willie Duggan, New Britain..KO 2
Feb. 9—Louis Langley, Brooklyn.....KO 6
Mar. 2—Johnny Land, Brooklyn.....KO 2
Mar. 16—Johnny Land, Brooklyn.....KO 1
Mar. 21—Lou Daniels, Highland Park....W 8
Apr. 6—Joe Tambe, Brooklyn.....L 6
Apr. 30—Jimmy Allen, N. Y. City.....W 6
June 25—Jackie Cunningham, N. Y. C....L 6
July 9—Jackie Cunningham, N. Y. C..KO 5
Sept. 3—Clem Rodriguez, N. Y. City....W 6
Sept. 21—George Wright, Brooklyn.....L 6
Sept. 25—Kenny Haines, N. Y. City.....W 6
Oct. 24—Joey Fontana, Highland Park..W 8
Dec. 19—Percy Idlett, Highland Park KO 1

1947

Jan. 16—Willie Alexander, Highland Park .....W 8
Jan. 23—Clem Rodriguez, Highland Pk. W 8
Mar. 27—Ivor Escobar, Highland Pk.....L 8
Apr. 8—Leo LeBrun, Queens.....KO 5
June 2—Clint Miller, Newark.....W 10
June 13—Dino Bleta, N. Y. C.....KO by 3
Sept. 16—Rudy Pasco, White Plains.KO by 7
Oct. 8—Joey Wasnick, Miami.....W 4
Oct. 15—George Perez, Miami.....W 6
Nov. 12—Augie Yerratt, Miami.....W 8
Nov. 19—Billy Lima, Miami.....W 8
Dec. 3—Augie Yerratt, Miami.....W 6
Dec. 26—Chili Cantero, Palm Beach.KO by 10

1948

Jan. 16—Chili Cantero, Palm Beach....KO 5
Feb. 6—Frankie Pucci, Palm Beach.....D 10
Feb. 20—Chili Cantero, Palm Beach KO by 2
May 10—Archie Devino, Newark.....L 8
Sept. 3—Jimmy Callura, N. Y. C.....W 8
Sept. 29—Jimmy Callura, New York.....W 8
Oct. 28—Tony Longo, New York.....W 8
Nov. 3—Carroll Alexander, New York...L 8

1949

Mar. 14—Joe Gamby, Newark .....D 8
Mar. 23—Charley Titone, New York.....W 8
Apr. 4—Joe Gabriel, Newark .....W 8
Apr. 20—Jose Cardenas, New York .....W 8

DICK ALLEN

Baltimore, Md. Middleweight

1949

May 30—Page Beckwith, Baltimore .....W 4
Aug. 15—George Walker, Baltimore ...KO 2
Sept. 5—Henry Scott, Baltimore .....L 4

MITCHELL ALLEN

Philadelphia, Pa. Middleweight

1947

Aug. 25—George Brown, Newark....KO by 4
Nov. 28—Jimmy Taylor, Hazelton .....D 6

1948

Feb. 19—Johnny Drain, Philadelphia ....L 6
Apr. 25—Speedy Lawrence, Atlantic City .....KO by 5
Dec. 30—Billy Wyatt, Philadelphia .....L 6

1949

Jan. 27—Arthur Harris, Philadelphia ...W 6
Mar. 10—Pedro Flores, Phliadelphia ...KO 2
Mar. 24—Joe Falco, Philadelphia .....W 6
Apr. 7—Speedy Lawrence, Phila. .....L 6
May 12—Joe Trofe, Philadelphia .....L 6
June 27—Mike Kobella, Philad. .....KO by 5
Sept. 15—Jimmy DeCerio, Philadelphia..W 6
Sept. 29—Billy Wyatt, Philadelphia .....L 6
Nov. 14—Joe Giardello, Philadelphia ....L 6
Dec. 5—Joe Bonadies, Philadelphia ....D 4
Dec. 20—Johnny Bernardo, Philadelphia..L 6

PERCY ALLEN

Corona, L. I., N. Y. Heavyweight

1949

July 13—Frank Fitzpatrick, New York...L 6
Aug. 25—Paul Longo, New York .....KO 4
Aug. 29—Rizieri Ronzi, Brooklyn .....L 6
Oct. 10—Tony Casas, Brooklyn .....L 6

FRANK ALMOND

Born, 1927, Lloydminster, Alberta. Vancouver, B. C. Featherweight.

1948

Aug. 3—Sonny Grazette, Seattle.....W 4
Aug. 31—Buddy Gilman, Seattle .....KO 2
Sept. 16—Jerry Strutz, Vancouver.....KO 2

1949

May 19—Joey Edmonds, Vancouver....KO 2
July 1—Jerry Strutz, Vancouver .....KO 1
Aug. 4—Frankie Martin, Vancouver ..KO 2
Oct. 6—Bobby Anderson, Vancouver..KO 1
Oct. 20—Augie Yarrett, Vancouver....KO 2
Nov. 3—Joey Ortega, Vancouver.....KO 6

STAN ALMOND

Born, 1926, Lloydminster, Alberta. Vancouver, B. C. Bantamweight.

1946

Nov. 11—Jackie Arden, Vancouver .....W 4
Dec. 16—Al Wyler, Vancouver .....W 4

1947

Jan. 27—Spider Archer, Vancouver ...KO 2
Mar. 11—Wally Stone, Vancouver .....W 4
June 12—Jerry Strutz, Bellingham ....KO 1
Sept. 8—George Brabant, Vancouver ..KO 3
Oct. 17—Wally Stone, Tacoma .....W 4

1948

Aug. 24—Duane Edmunds, Seattle.....D 4
Aug. 31—Spider Renaud, Seattle .....W 4
Sept. 16—Spider Renaud, Vancouver..KO 2
Oct. 14—Jim Gooding, Vancouver.....W 6
Nov. 18—Alvin De Jaynes, Vancouver..KO 2
Dec. 2—Duane Edwards, Vancouver...KO 6

1949

Feb. 3—Henry Caravalho, Vancouver.KO 7
Mar. 17—Jess Mitchell, Vancouver .....W 8
Apr. 29—Jackie Turner, Vancouver.....W 10
May 19—Tommy Rhett, Vancouver .....W 10
Aug. 18—Dado Marino, Vancouver .....L 10
Oct. 6—Lou Yonkers, Vancouver .....W 10
Nov. 24—Jesse Fonseca, Vancouver.....W 10

PHIL ALSTON

New York Heavyweight

1947

Mar. 29—Dave Glanton, Brooklyn.....W 4
Apr. 19—Eddie Davis, Brooklyn.....KO 1
May 1—Eddie Davis, New York.....KO 2
May 17—Antonio Brito, Brooklyn.....KO 1
May 24—Henry Odom, Brooklyn .....L 4
May 28—Ben Rusk, Brooklyn.....L 4
Aug. 6—Dave Glanton, Jamaica.....KO 2
Aug. 27—Norman Hawes, Jamaica....KO 2
Sept. 8—Howard Berger, Coney Island KO 1
Sept. 13—Norman Hawes, Brooklyn....KO 4
Oct. 1—Sylvester Salters, Jamaica....KO 1
Oct. 7—Bobby Jakes, N. Y. C.....KO 1
Oct. 31—Henry Holley, N. Y. C.....KO 1
Nov. 22—Johnny Stevens, Brooklyn.....W 6
Dec. 10—Art Henri, Jamaica.....KO by 5

1948

Apr. 13—Artie Donato, N. Y. C.....KO 3
Apr. 24—Gene Gosney, Brooklyn.....L 8
May 24—Steve King, N. Y. C.....L 6
June 29—Earl Walls, N. Y. C.....KO by 1
Aug. 6—George Washington, N. Y. C...KO 2
Aug. 10—Enrique Felipi, N. Y. C.....L 8
Aug. 27—Johnny Melko, N. Y. C.....KO 3
Oct. 26—Jimmy Freeman, N. Y.....KO by 5

1949

Feb. 4—Cesar Brion, New York .....L 8
Apr. 2—Ted Walters, Brooklyn .....D 6
Apr. 11—Steve King, Brooklyn .....W 8

LOU ALTER

Born in New York City. Featherweight.

1944

June 1—Charley Mathias, Fort Hamilton .....KO 2
June 15—Sandy Saddler, Fort Hamilton..W 6
June 23—Sandy Saddler, New York City..D 4
July 13—Clyde English, Fort Hamilton .....KO by 3
Aug. 28—Paul Powell, Montreal.....KO 3
Sept. 12—Henri Murray, Montreal.....LF 2
Oct. 25—Young Lee Q. Murray, Montreal .....KO 1
Nov. 28—Florian Bibeau, Montreal.....W 10

1945

Jan. 23—Scotty Ramage, White Plains KO 6
Jan. 26—Earl Trader, Philadelphia.....KO 7
Feb. 7—Georgie Knox, Elizabeth.....W 6
Feb. 16—Earl Trader, Philadelphia.....WF 5
Mar. 26—Earl Mintz, Boston.....KO 4
Mar. 30—Victor Flores, N. Y. C.....KO by 4
May 7—Leroy Willis, Detroit .....L 10
June 27—Frank Franconeri, Elizabeth...W 6
July 13—Jock Leslie, N. Y. C.....L 6
July 18—Frank Franconeri, Union City..W 8
July 27—Steve Curley, N. Y. C.....L 6
Aug. 3—Kudo Ortiz, Long Branch.....W 6
Aug. 13—Jock Leslie, Hazleton.....W 8
Aug. 17—Kudo Ortiz, Long Branch.....W 8
Sept. 19—Florian Bibeau, Montreal.....W 10
Nov. 2—Steve Kronis, Montreal.....D 8
Dec. 21—Ossie Rodriguez, New York....L 6

1946

Feb. 1—Jock Leslie, New Orleans.....D 10
Feb. 22—Jock Leslie, New Orleans.....L 10
Apr. 12—Paul Febbo, Philadelphia.....L 8
May 3—Maurice Auger, Philadelphia..KO 2
May 13—Clint Miller, Newark.....W 8
June 10—Jimmy McClelland, Toledo.....L 10
Oct. 8—Nick Stato, Hartford.....D 8
Oct. 22—Dennis Pat Brady, Hartford....W 10
Oct. 29—Clint Miller, Montreal.....W 10
Dec. 9—Mimmie Adragna, New Orleans..L 10

1947

May 16—Ray Daoust, Montreal.....D 10
June 10—Ray Daoust, Montreal.....W 10
July 2—Jean Richard, Montreal.....W 10
July 23—Jean Richard, Montreal.....W 10
Oct. 14—Doc Blanchard, Montreal.....W 10
Dec. 15—Ferando Gagnon, Quebec .....L 10

1948

Feb. 2—Fernando Gagnon, Montreal.....L 12
Mar. 15—Billy Liggett, N. Y. C.....W 8
Mar. 22—Jackie Graves, Minneapolis KO by 3
Sept. 16—Jerry Vines, Berlin, N. H.....KO 5
Oct. 21—Curley Drouin, Portland, Me...KO 1
Nov. 2—Jean Richard, Montreal....KO by 6

1949

Feb. 7—Dennis Pat Brady, Boston .....L 10
Mar. 29—Paulie Cook, Seattle .....W 10
May 18—Keith Nuttall, Spokane .....D 5
Sept. 28—Art Irlando, Denver .....W 10
Oct. 10—Keith Nuttall, Salt Lake City...L 10

PAUL ALTMAN

Houston, Tex., Light Heavyweight
(For previous record, 1941-1947, see 1948 Edition, page 549. Inactive 1948.)

1949

Nov. 7—Hal Meredith, Miami .....L 8
Nov. 21—Eddie Steele, Sarasota ....KO by 6

CHICO ALVAREZ

Miami, Fla. Lightweight

1949

Jan. 12—Hal Locklair, Miami .....L 4
Mar. 10—Baby Joe Diaz, St. Petersbg.KO by 6
Apr. 27—Del Flanagan, Detroit.....KO by 2
Mar. 24—Baby Joe Diaz, St. Petersburg..D 10
Apr. 8—Chico Morales, St. Petersburg..L 10
Apr. 11—Baby Joe Diaz, Orlando .....W 6
Apr. 13—Baby Joe Diaz, Daytona, Beach..L 8
Nov. 11—Sonny Luciano, Miami....KO by 5
Nov. 24—Orlando Fernandez, Ocala, Fla..L 8

CHINO ALVAREZ

Mexican Lightweight

1948

Apr. 28—Lem Thomas, Phoenix .....L 10
Dec. 22—Carlos Garcia, Phoenix.....KO 4

1949

Dec. 7—Rocky Lucero, Phoenix .....D 10

ELIGIO ALVAREZ

Born, Havana, Cuba. Featherweight

1943

Feb. 20—Juan Guevarra, Santiago.....L 10
Mar. 27—Miguel Acevedo, Havana.....L 10
May 8—Ignacio Alfonco, Havana.....W 10
June 5—Miguel Acevedo, Havana.....L 10
Aug. 7—Diego Sosa, Havana .....KO by 4
Sept. 25—Rodolfo Ribalta, Havana.....W 10

1946

Aug. 7—Manual Garcia, Havana.....D 8

1947

Mar. 9—Armandito Labarrere, Havana..W 6
Mar. 22—Lorenzo Cabrera, Havana.....W 6
May 24—Lorenzo Cabrera, Havana.....W 6
June 7—Cecilio Fernandez, Havana.....L 8
June 14—Arquimides Yirac, Havana.....W 8
Aug. 9—Ciro Villa, Havana.....W 6

1948

Sept. 11—Lorenzo Cabrera, Havana.....W 8
Oct. 17—Curo Villa, Havana.....W 8

1949

Jan. 9—Mario Morales, Havana .....L 8
Luis Herrera, Pena, Mexico KO 8
Luis Herrera, Pena, Mexico..KO 4
Herman Gonzalez, Mexico.....L 8
Moreno, Mexico .....D 8
Hernan Gonzales, Mexico....KO 2
July 30—Fernando Amate, Havana .....W 8
Oct. 29—Basilio Garcia, Havana....KO by 5

FRANK ALVAREZ

Philadelphia, Pa. Bantamweight

1949

Aug. 15—Earl Hilton, Philadelphia .....L 4
Sept. 21—Earl Hilton, Philadelphia .....L 4
Oct. 29—Nick Romagnoli, Philadelphia..W 4
Nov. 3—George Payne, Philadelphia ..W 4
Dec. 8—Gus Davis, Philadelphia...KO by 5

LENNY ALVAREZ

New Orleans, La. Featherweight

1949

Jan. 17—Primo Pelon, New Orleans ----W 4
Jan. 24—Ray Smith, New Orleans ------W 4
Feb. 21—Ray Smith, New Orleans ------W 4
Mar. 21—Charlie Espinosa, N. Orleans---W 6
Apr. 4—Otilio Galvan, New Orleans----W 5
Apr. 11—Otilio Galvan, New Orleans ---W 6
Apr. 25—Joe Rodriguez, New Orleans---W 6
May 9—Harry Caminita, New Orleans--D 6
May 16—Charlie Espinosa, N. Orleans---W 6
June 13—Buddy Baggett, New Orleans---W 8
Aug. 22—Henry Schillizzi, N. Orleans----L 8
Sept. 26—Johnny Villaneuva, N. Orleans-W 4

ROMAN ALVAREZ

Born, March 6, 1922, Denver, Colo. Nationality, Spanish-American. Welterweight. Height, 5 ft. 7 in.

1940

Nov. 4—Skippy Allen, N. Y. C.----------W 4
Nov. 19—Solly Pearl, N. Y. C.----------W 4
Dec. 3—Lyn Vega, N. Y. C.----------W 4
Dec. 9—Steve Riggio, N. Y. C.----------W 4
Dec. 30—Joe Gillis, N. Y. C.----------KO 4

1941

Jan. 13—Ivan Christie, N. Y. C.----------L 4
Feb. 11—Eddie Cooper, N. Y. C.----------W 4
Feb. 21—Tony Iacovacci, N. Y. C.---------W 4
Mar. 19—Freddie Fernando, N. Y. C.------W 4
Mar. 29—Milton Bell, Brooklyn---------KO 2
Apr. 19—Billy Lawrence, Brooklyn------W 4
May 6—Pat Robertson, N. Y. C.----------D 6
May 16—Joe Symelic, N. Y. C.----------L 4
June 17—Joe Symelic, L. I. C.----------W 6
July 22—Prudencio Pacheco, L. I. C.----W 6
Oct. 7—Mickey La Rosa, Brooklyn----KO 6
Oct. 21—Joe De Jesus, Brooklyn--------W 6
Nov. 4—Ernie King, Brooklyn---------KO 4
Nov. 10—Joe Gillis, Brooklyn----------KO 1
Nov. 21—Joe De Jesus, N. Y. C.----------W 6
Dec. 16—Jimmy Pierce, Brooklyn--------D 6

1942

Jan. 17—Joe Echevarria, Brooklyn----KO 2
Feb. 27—Marcus Lockman, Hollywood--W 4
Mar. 6—Billy Shaw, Hollywood----------W 4
Mar. 13—Jimmy Doyle, Hollywood------W 6
Mar. 25—Billy Shaw, Los Angeles--------W 6
Apr. 17—Pedro Sanchez, Hollywood----KO 3
May 1—Chato Uribe, Hollywood------KO 2
June 13—Oliver White, New York City---W 6
June 30—Gene Johnson, New York City--W 6
Aug. 21—Baby Arizmendi, Hollywood----W 10
Sept. 26—Leo Dulmaine, Brooklyn-------W 8
Nov. 6—Terry Young, New York City---L 8
Nov. 23—Bobby Ruffin, New York City--W 8
Dec. 4—Jimmy Garrison, Hollywood----L 10
Dec. 18—Terry Young, New York City--W 8

1943

Feb. 26—Ellis Phillips, N. Y. C.---------KO 5
Apr. 5—Bob Montgomery, Phila.----KO by 4
In U. S. Army.

1944

Feb. 14—Phil Enzenga, New York City KO 1
Feb. 21—Mistos Grispos, New York City W 8
Mar. 17—Pete Lello, New York City----W 6
Apr. 10—Doug Carter, New York City--W 8
May 18—Sonny (George) Wilson, Fort Hamilton----------KO 3
June 22—Billy Arnold, Phila.--------KO by 4

1946

Mar. 23—Bobby Cummings, Brooklyn----W 8
Apr. 8—Joey Peralta, N. Y. City--------W 10
May 3—Tony Pellone, N. Y. City--------L 10
May 9—Joey Peralta, Brooklyn----------W 10
June 27—Jorges Morelia, Brooklyn------W 10
July 29—Charley Millan, Baltimore------W 10
Aug. 12—Johnny Williams, Brooklyn----D 8
Sept. 12—Doug Ratford, N. Y. City-------W 10
Oct. 7—Eddie Giosa, N. Y. City--------L 10
Nov. 25—Julio Jiminez, N. Y. City--------W 10

1947

Jan. 3—Julio Jiminez, N. Y. C.----------L 10
Mar. 7—Paul Rejuejo, N. Y. C.----------W 8
Mar. 28—Tommy Campbell, Cincinnati KO 5
Apr. 25—Larry Cisneros, Hollywood------L 10
July 3—Johnny Williams, Brooklyn------W 10
Aug. 8—Bobby Yeager, Hollywood--------L 10
Aug. 28—Santa Bucca, Brooklyn, N. Y..-KO 7
Nov. 14—Dorsey Lay, N. Y. C.----------W 8
Dec. 12—Dorsey Lay, New York---------W 8

1948

Jan. 5—Johnny Williams, N. Y. C.-------L 10
Feb. 24—Frankie Fernandez, Honolulu--L 10
Mar. 1—Honey Johnson, Philadelphia---L 10
Mar. 29—Honey Johnson, Philadelphia---W 10
June 3—Frankie Abrams, Brooklyn------L 10
July 8—Frankie Abrams, Brooklyn-------D 10
July 22—Kid Gavilan, N. Y. C.----------L 10
Oct. 22—Tony Pellone, New York--------L 10

1949

Mar. 4—Joe Micelli, New York ---------L 8
Apr. 8—Johnny Bratton, Chicago--KO by 5
July 21—Joe Micelli, Brooklyn ----------L 8

ERNESTO AMADO

El Paso, Texas, Middleweight

1948

July 26—Angel Chavez, Springfield------W 5
Aug. 16—Freddie Ruffin, Providence-----L 4
Sept. 16—Jackie Morris, Worcester-------L 6
Oct. 5—Jackie Dugan, Jersey City ----L 6
Oct. 6—Jimmy Beau, Bridgeport--KO by 3
Dec. 22—Ben Evans, Phoenix----------KO 6

1949

Feb. 2—Benny Evans, Phoenix ---------L 10
May 9—Tom Carlile, Phoenix ---------KO 3
Oct. 12—Leonard Duncan, Carlsbad, N. M. ----------W 6

ALEX AMADOR

Pacific Coast Welterweight

1946

Apr. 24—Chris Sponsel, Oakland--------W 4
May 1—Ralph Fagan, Oakland----------W 4
May 6—Bob Meredith, San Francisco--W 4
May 8—Bob Meredith, Oakland----------W 4
May 13—Rudy Salazar, San Francisco---W 4
May 22—Felix Bueno, Oakland----------D 4
May 29—Felix Bueno, San Francisco----D 4
June 3—Jimmy Luzon, San Francisco---W 4
June 11—Jimmy Luzon, San Francisco---W 4
June 17—Felix Bueno, San Francisco-----W 4
July 22—Rudy Salazar, San Francisco--W 4
Aug. 2—Jimmy Haller, San Francisco--W 4
Aug. 7—Don Perone, Oakland----------W 4
Aug. 9—Jimmy Haller, San Francisco--W 4
Sept. 6—Lee Walker, San Francisco-----W 6
Sept. 11—Maxie Ankele, Oakland--------D 6
Sept. 16—Buddy Jacklich, San Fran.-----L 10
Oct. 28—Lee Walker, San Francisco-----W 6
Nov. 20—Maxie Ankele, Oakland--------L 6
Nov. 26—Chuck Edwards, San Jose-----KO 3
Dec. 9—Buddy Jacklich, Oakland----KO 4

1947

Apr. 14—Vince Padilla, Ocean Park------L 4
Apr. 22—Vince Venezuela, Los Angeles--W 4

1948

Mar. 15—Manuel Montes, San Francisco-W 4
Mar. 17—Frankie Brown, Oakland ------W 4
Mar. 24—Frankie Brown, Oakland ------W 6
Apr. 12—Hal Robbins, San Francisco ---W 6
May 5—Billy Mims, Oakland ----------L 6
May 17—Zeke Lucero, San Francisco----W 10
Dec. 7—Grover Jackson, San Jose----KO 1
Dec. 20—Buster Chikani, San Francisco-W 6

1949

Jan. 31—Buster Chikami, San Francisco-W 6
Feb. 28—Jesse Flores, San Francisco-KO by 7
Mar. 28—Richard Carrillo, San Francisco-D 6
Apr. 8—Johnny Gonsalves, San Fran.---L 10
May 2—Johnny Gonsalves, San Fran.---L 10

ARMANDO AMANINI

Ancona, Italy. Middleweight
(Foreign record unavailable)

1948

July 20—Bill Dooley, N. Y. C.-------KO by 3
Sept. 18—Ray Bacal, Brooklyn---------KO 4
Oct. 3—Jimmy Jackson, Brooklyn------W 6
Oct. 23—Tommy Varsos, Brooklyn-KO by 2

1949

Jan. 24—Lou Gillespie, Brooklyn -------W 6
Jan. 27—Tommy Engelhardt, New York-W 6
Feb. 17—Hurley Sanders, New York -----D 6
Feb. 23—Hurley Sanders, New York -----L 6
Mar. 3—Nick Bufalino, New York-----KO 3

Mar. 17—Casto Shimkevich, New York..W 6
Apr. 7—Gene Boland, New York...KO by 5
June 22—Tommy Engelhardt, New York..L 8
Oct. 6—Vic Costa, New York .....L 6
Oct. 18—Jimmy Flood, New York..L Dis. 3
Dec. 3—Joe Auriello, Brooklyn .....L 6

TONY AMATO

Union City, N. J. Middleweight

1948

June 29—Howard Sampson, Elizabeth....W 4
July 14—Howard Sampson, Elizabeth...W 4
Nov. 12—Hurley Sanders, Newark...KO by 4

1949

Apr. 18—Sol Casale, Jersey City .....KO 3
May 2—Roland Thompson, Newark.....L 4
June 9—George Holzman, Brooklyn ...W 4
July 1—Jimmy Jackson, L. Beach, L. I..W 4
July 7—Danny Bell, Brooklyn .....KO 1
July 11—Nick Bufalino, Brooklyn .....W 4
July 21—Jimmy Jackson, Brooklyn .....W 4
Aug. 4—Katon DePenna, Brooklyn .....W 4
Aug. 25—Nick Bufalino, Brooklyn .....W 4
Sept. 2—Jerry LaStarza, Lg. Beach, L. I..D 6
Oct. 17—Jesse Jones, Jersey City .....W 4
Oct. 22—Roger Donahue, Brooklyn..KO by 6
Nov. 5—Tommy Engelhardt, Bklyn..KO by 5

ANGELO AMBROSANO

Philadelphia, Pa., Featherweight

1945

Apr. 5—Lucky Johnson, Philadelphia..W 6
Apr. 23—Lucky Johnson, Philadelphia..W 6
Oct. 4—Willie Weasel, Philadelphia ....L 6
Oct. 25—Reds Hall, Philadelphia.....W 6
Nov. 8—Joe Fratt, Philadelphia.....D 6
Nov. 26—John Settles, Philadelphia....W 6

1946

Apr. 12—Johnny Settles, Philadelphia..KO 5
Apr. 25—Joey Wasnick, New Haven....W 6
May 6—Bobby Washington, Philadel...W 4
June 7—Roland Prairie, Montreal.....L 6
June 10—Joey Dell, New Haven.....W 6
June 17—Harold Stitch, Newark.....W 6
July 9—Joey Dell, New Haven.....W 6
July 15—Chilendrino Valencia, Spgd.....L 6
July 23—Willie Alexander, New Haven..D 6
Aug. 12—Al Truner, Bristol.....W 8
Aug. 20—Johnny Settles, Wilmington....W 6
Sept. 9—Doc Blanchard, Springfield....W 6
Sept. 16—Grady Wilson, Springfield....KO 1
Sept. 23—Edgar Bennett, Springfield....W 6
Oct. 3—Tommy Monty, Highland Park..W 8
Oct. 17—Tommy Monty, Highland Park..W 8
Nov. 21—Billy Reed, Highland Park.....W 8
Nov. 29—Jimmy Parlin, Philadelphia....W 8

1947

Jan. 9—Jackie Floyd, Philadelphia.....D 6
Jan. 31—Orlando Fernandez, Palm Bch. W 10
Feb. 27—Ivor Escobar, Highland Park...L 8
Apr. 9—Johnny Sturgis, Philadelphia...W 6
Apr. 14—Ruben Davis, Allentown.....L 6
Apr. 28—Sal Amoroso, Providence.....L 6
May 2—Willie Alexander, Philadelphia..L 8
May 27—Jesus Campos, Queens.....L 6
June 16—Al Johnson, N. Y. C.....W 6
June 26—Vic Young, Portland, Me.....KO 8
Aug. 20—Moe Weiss, Wilkes-Barre.....L 8
Sept. 17—Sandy Saddler, Jamaica....KO by 2
Dec. 22—Jock Leslie, New Orleans.....L 1

1948

Jan. 22—Percy Bassett, Atlantic City...L 8
Oct. 14—Jackie Weber, Fall River..KO by 8
Dec. 9—Bobby Green, Atlantic City....L 6

1949

Feb. 24—Talbert Anderson, Phila.....W 6
Mar. 15—Dick Stern, Reading .....L 4
Mar. 17—Billy Banks, Philadelphia .....L 6

JIMMY AMERIS

New Kensington, Pa. Lightweight

1949

Mar. 18—Billy Carpenter, Syracuse.....KO 3
Apr. 7—Johnny Ward, Pittsburgh .....D 4
Apr. 20—Jimmy Evans, Syracuse .....W 4
May 18—Johnny Ward, Pittsburgh.....L 4

BOB AMOS

Born April 29, 1927, Detroit, Mich. Negro, Light Heavyweight.

1945

Sept. 17—Jimmy Johnson, Detroit.....KO 1
Oct. 29—Harry Daniels, Detroit .....W 4
Dec. 3—Billy Mitchell, Detroit.....KO 1

1946

Jan. 28—Sonny Boy Taylor, Detroit....W 4
Feb. 18—Lou Hardman, Detroit.....KO 1
Mar. 23—John Buttram, Detroit.....W 5
Mar. 29—Buddy Waterman, Flint.....W 5
June 28—Bruce Mabre, Springfield.....W 4
Aug. 15—Carl McPherson, Chicago.....KO 4
Sept. 11—Bob Sauerwein, Buffalo.....KO 2
Oct. 8—John Buttram, Detroit.....KO 6
Nov. 4—John McCarthy, Flint.....KO 1
Nov. 19—Lee Carter, Dayton.....KO 3
Dec. 11—Tommy Woodward, Dayton....W 8
Dec. 30—Larry Cartwright, Dayton.....W 8

1947

Jan. 15—Johnny Crane, Dayton.....KO 3
Feb. 3—Nate Bolden, Chicago.....W 8
Feb. 17—Dusty Wilkerson, Philadelphia KO 1
Feb. 28—Al Johnson, Chicago.....W 8
Mar. 10—Eddie Elton, Dayton.....KO 8
Mar. 24—Shelton Bell, Dayton.....KO 8
May 7—Jim Arnold, Windsor, Ontario..W 8
May 12—Davey Feld, Cleveland.....W 8
May 26—Walter Smith, Detroit.....W 10
July 3—Shelton Bell, Springfield, O.....D 10
Sept. 26—Al Johnson, Indianapolis.....W 10
Oct. 10—Bob Garner, Indianapolis.....W 10
Nov. 4—Shelton Bell, Detroit.....W 10
Dec. 15—Benny McCombs, Flint.....L 10

1948

Feb. 3—Al Johnson, Detroit .....W 10
Mar. 19—Billy Smith, Dayton.....KO by 4
Apr. 21—Bobby Dare, Akron.....W 8
May 5—Bobby Dare, Akron.....W 10
July 2—Alabama Kid, Columbus.....W 10
Sept. 13—Al Edwards, Wash., D. C.....KO 6
Sept. 15—Bob Satterfield, Chicago.....D 10
Sept. 29—Al Johnson, Chicago.....D 10
Oct. 21—Alabama Kid, Columbus.....D 10
Dec. 6—Archie Moore, Washington, D.C..L 10
Dec. 10—Bob Satterfield, Chicago.....L 10

1949

Mar. 9—Ringo Harris, Saginaw .....W 10
Mar. 28—Billy Smith, Cincinnati .....L 10
June 3—Henry Hall, New Orleans .....W 10
Aug. 18—Bert Lytell, Dayton .....L 10
Oct. 4—Archie Moore, Toledo .....L 10

YOUNG AMOS

North Adams, Mass. Lightweight

1949

Aug. 11—Sam Parrone, No. Adams.....KO 1
Aug. 25—Jimmy Lamprey, No. Adams...L 5
Sept. 30—Bobby Brooks, No. Adams.....L 4

ANDY ANDERSON

Indianapolis, Ind. Middleweight

1949

Oct. 14—Whitman Burgess, Indianap....D 4
Oct. 31—Billy Suddeth, Chicago .....W 6
Nov. 11—Dan Pinto, Indianapolis.....W 4
Dec. 8—Joe Danos, Omaha .....W 6
Dec. 9—Joe Arthur, Indianapolis .....W 8
Dec. 12—Pennington Brown, St. Louis..W 6

CLYDE ANDERSON

Waterloo, Ia., Middleweight

1948

Sept. 7—Booker Ellis, Minneapolis.....W 4
Sept. 28—Roy Augustine, Kansas City....W 4
Oct. 19—Dick Bigley, St. Paul.....W 6
Dec. 15—Bob Morelli, Minneapolis..KO by 1

1949

Jan. 18—Joe Reyes, Moline, Ill.....KO by 1
Apr. 30—Reuben Miller, Brooklyn .....W 4
May 5—Maynard Retier, New York ...KO 1

TALBERT ANDERSON

Chester, Pa. Welterweight

1949

Feb. 24—Angelo Ambrosano, Phila. .....L 6
Mar. 17—Jimmy Richmond, Atlantic City..L 6
Apr. 12—James Watkins, N. Y.....KO by 1

Apr. 16—Redcap Wilson, Philadelphia ..L 6
May 9—Bob Henry, Holyoke .....W 6
May 16—Nazzarano Vitale, N. Haven.....L 6
July 27—Jimmy Fredricks, New York....L 4
Aug. 22—Sonny Luciano, Newark...KO by 2
Dec. 20—Herb Dudley, New York..KO by 5

ART ANDREWS

Gary, Indiana, Lightweight

1946

May 20—Charley Baxter, Chicago.....W 4
June 3—Cappy Benton, Chicago.....W 5
June 24—Oliver Cobbins, Chicago.....KO 4
July 1—Larry Moreland, Chicago.....W 5
July 15—Nick Castiglione, Chicago.....D 5
Sept. 9—Nick Castiglione, Chicago.....L 8

1947

May 26—Oliver Cobbins, Chicago.....KO 7
June 22—George Smith, Union City, N. J...L 6
June 30—Russ Robinson, Elizabeth, N. J...W 6
July 13—Harry Gentile, Hartford.....W 6
Aug. 18—Joey Gambaro, Elizabeth, N. J..W 8

1948

Dec. 13—Jesse Johnson, Chicago.....KO 3

1949

Jan. 17—Tim Dalton, Chicago .....L 8
Mar. 21—Dan Womber, Chicago .....L 6
May 11—Wray Carter, Gary, Ind....KO by 7
July 26—Bob Sandberg, Appleton, Wis...L 10

DAVE ANDREWS

Born Lowell, Mass., 1923. Height, 5 ft. 8 in. Welterweight. Known as the Golden Boy, former National A. A. U. welter champion.

1941

Dec. 9—Bill McNeill, Lowell, Mass.....W 6

1942

Jan. 1—Billy Napper, Lowell, Mass..KO 2
Jan. 9—Jackie Collins, Boston, Mass...KO 5
Jan. 21—George Breckles, Boston.....W 6
Feb. 27—George Breckles, Providence..W 6
Mar. 13—Billy Napper, Boston.....KO 5
Mar. 20—Dom DeCiantis, Boston.....W 6
Apr. 2—Danny Nobrega, Fall River....KO 2
Apr. 10—Young Byron, Fall River..KO by 5
Oct. 16—Red Doty, Boston.....L 6
Dec. 4—Al Coture .....KO 4
In U. S. Army.

1943

Jan. 8—Buster Beaupre, Boston.....W 8
Jan. 29—Frankie McDougal, Boston..KO by 4
May 4—Al Evans, Lowell, Mass.....W 8
May 24—Bobby Howard, Provi., R. I....W 8
June 7—Frankie McDougal, Provi., R. I. KO 5
June 10—Al Costa, Fall River .....L 10
June 21—Freddie Graham, Provi., R. I..KO 5
Nov. 19—Baby Galento, Boston.....W 6

1944

Feb 11—Billy Tordiglione, Boston.....L 10

1945

Sept. 14—George LaRover, Boston.....L 8
Sept. 28—Eddie Petrone, Boston.....KO 1
Oct. 4—Joe Gillis, Worcester.....KO 2
Oct. 12—Vic Jade, Boston.....KO 2
Oct. 18—Ernie Cabral, Worcester.....KO 3
Oct. 25—Jeff Holloway, Worcester.....W 10
Nov. 16—Jimmy Stewart, Boston.....W 8
Nov. 30—Bobby Armstrong, Boston.....W 8
Dec. 10—Jetson Arnold, Philadelphia....L 6

1946

Jan. 11—Eddie Dowl, Boston.....KO 7
Jan. 18—Joe Polowitzer, Boston.....W 8
Feb. 5—Pat Doyle, Boston.....KO 6
Feb. 25—Cleo Shans, Boston.....L 10
Mar. 25—Johnny Rico, Providence.....KO 1
Apr. 1—Georgie Johnson, Providence..KO 5
Apr. 16—Frankie Young, Boston.....KO 1
Apr. 26—Johnny Cesario, Boston.....L 10
May 17—Johnny Cesario, Boston.....KO 3
June 13—Gus Mell, Boston.....W 10
Aug. 15—Patsy Spataro, Pittsfield.....W 10
Aug. 20—Tony Falco, Hartford.....L 10
Sept. 13—George Martin, Boston.....W 12
(New England Welterweight Title)
Nov. 11—Joey Peralta, Holyoke.....L 10
Nov. 26—Johnny Cesario, Boston.....L 12
Dec. 16—Luck Lima, Providence.....W 10

1947

Feb. 3—George LaRover, Holyoke.....L 10
Feb. 17—Danny Robinson, Montreal.....D 8
Feb. 24—Norman Rubio, Newark.....L 10
Feb. 27—Al Couture, Portland, Me.....W 10
Apr. 8—Mike Konners, Lowell .....KO 1
May 5—Ernie Forte, Providence.....L 10
Sept. 19—Jim Wynn, Worcester.....KO 2
Oct. 1—Lee Jones, Bangor.....W 8
Oct. 7—Flashy Sebastian, Boston.....L 10
Nov. 18—Joe Pyle, Salem.....KO 3
Dec. 4—Freddie Dawson, Chicago..KO by 2

1948

Jan. 5—Roger Whynott, Lewiston.....KO 6
Jan. 22—Richard Polite, Portland.....KO 3
Feb. 12—Jerry Coursal, Fall River.....L 10
Feb. 24—Tony Falco, Miami .....L 10
Mar. 1—Vince Foster, Omaha.....KO by 3
Mar. 8—Buddy Holderfield, Providence..L 10
Apr. 8—Jackie Williams, Fall River.....L 10
June 10—Dom Sinibaldi, Worcester.....KO 3
July 1—George B. Smith, Worcester.....W 10
July 15—Joe DiMartino, Worcester .....D 10
Sept. 16—George Gervin, Portland.....KO 9
Sept. 30—Rudy Zadell, Worcester.....W 10
Oct. 11—Earl Moore, Lewiston.....W 10
Nov. 22—Al Costantino, New York.....L 8
Dec. 2—Marcel Cerdan, Lewiston....Exh. 4
Dec. 9—Rudy Zadell, Worcester.....W 10
Dec. 27—Lucky Jordan, Providence.....W 10

1949

Jan. 3—Otis Graham, Providene .....L 10
Jan. 14—Buddy Holderfield, Boston ....W 10
Jan. 19—Al Guido, New York .....L 8
Jan. 24—Chuck Taylor, Providence ....W 10
Feb. 17—Johnny Kaufman, Rochester ....L 10
Mar. 3—Johnny Potenti, Boston .....L 10
Mar. 31—Ross Virgo, Rochester .....L 8
June 15—Don Williams, Worcester .....L 10
July 18—Joe Pyle, Glace Bay .....W 10
July 26—Leo Sawicki, Worcester .....W 10
Aug. 17—Johnny Saxton, New York .....L 8
Sept. 12—Tommy Jessup, Springfield .....L 12
Sept. 21—Jimmy King, Philadelphia .....L 8
Oct. 24—Livio Minelli, New Haven .....L 10
Dec. 6—Sammy Walker, New Bedford..L 10

LEROY ANDREWS

Albany, N. Y., Welterweight

1948

July 15—Charley Pappas, Fall River....L 4
July 20—Mike Sobol, New Bedford.....W 6
Aug. 10—Johnny Luz, New Bedford.....L 6
Sept. 13—Jackie Wilson, Boston.....KO 6
Sept. 23—Ted Brassley, Portland.....KO 2
Sept. 30—Jose Contreras, Fall River .....L 8
Oct. 7—Harold Alle, Fall River .....W 6

1949

Jan. 3—Harry Alberts, Holyoke .....L 5
Jan. 17—Norman Bennett, Holyoke ....KO 3
Jan. 19—Harold Alle, New York .....L 4
Feb. 1—George McCoy, Holyoke .....KO 3
Feb. 7—Don Williams, Boston .....L 10
Mar. 21—Sal DiMartino, Holyoke .....L 6
Apr. 25—Lucky Jordan, Providence .....L 8
May 3—Wilfredo Miro, Hartford .....L 10
May 12—Johnny Peverada, Portland .....L 10
Oct. 19—Johnny Wells, Worcester..KO by 3
Oct. 24—Bobby Rosado, Holyoke .....L 6
Dec. 8—Jose Contreras, Fall River .....D 6

ROY ANDREWS

Lowell, Mass. Lightweight

1943

Jan. 8—Young Blair, Boston.....KO 1
Jan. 22—Jim Pinckney, Boston.....W 4
Feb. 15—Tony Oshira, Boston.....W 6
Apr. 2—Jack Marshall, Boston.....W 6
May 11—Blond Tiger, Lowell, Mass.....W 8
In U. S. Army.

1944

Oct. 24—Sid Haber, Brooklyn.....D 4
Oct. 30—Ralph Nieves, Newark.....W 4
Nov. 6—Nick Restano, Newark.....W 4
Nov. 7—Frankie Rosen, White Plains..W 4
Nov. 13—Joe Griffo, Newark.....W 4
Nov. 25—Tony Pellone, Brooklyn.....L 6
Dec. 1—Orlando Ferrera, N. Y. C.....W 6
Dec. 5—Carl Olson, White Plains.....W 8

1946

Feb. 25—Johnny Woods, Boston.....L 6
Mar. 25—Gene LeBlanc, Providence...KO 4

Apr. 1—Eddie Connelly, Providence..KO 2
Apr. 16—Frankie Martin, Boston.....KO 3
Apr. 26—Tony Roberts, Boston.....W 6
Apr. 29—Tony Roberts, Providence.....W 8
June 13—Roy Vaughan, Boston.....KO 2
June 17—Henry Briere, Providence....KO 3
June 24—Willard Hogan, N. Y. City.....L 6
Aug. 15—Young Junior, Pittsfield.....W 6
Aug. 20—Charlie Kelley, Hartford.....KO —
Sept. 6—Al Smith, Boston.....W 6
Sept. 13—Jimmy Rizzo, Boston.....W 6
Sept. 20—Jimmy McLarnin, Boston.....W 8
Oct. 22—Al Smith, Boston.....W 8
Nov. 19—Nick Stato, Boston.....L 10

1947

Jan. 21—Henry Polowitzer, Fitchburg..KO 9
Jan. 24—Billy Alexander, Boston.....W 6
Feb. 10—Harry Hintlian, Providence....W 8
Feb. 14—Corky Davis, Boston.....W 8
Mar. 3—Blond Tiger, Lowell.....W 10
Apr. 15—Harry Hintlian, Lowell.....W 10
May 5—Young Junior, Providence.....L 8
June 12—Herb Freeman, Portland.....D 10
July 9—Herb Freeman, Portland.....L 10
Aug. 12—George Dunn, Hartford.....L 10
Sept. 16—Archie Goodbee, Portland....KO 8
Oct 3—Henry Polowitzer, Worcester....W 10
Oct. 10—Young Junior, Worcester.....W 10
Nov. 10—Bobby English, Providence...KO 5
Nov. 18—Tommy Stenhouse, Troy...KO by 8
Nov. 24—Nick Stato, Boston.....D 8
Dec. 16—Florient Desmarais, Manchester W 10

1948

Jan. 12—Leon LeBlond, Lewiston.....KO 5
Jan. 15—Johnny Juliano, Fall River.....W 10
Jan. 20—Paddy DeMarco, N. Y. C.....L 8
Jan. 29—Steve Kronis, Fall River.....KO 5
Feb. 5—Paulie Jackson, Fall River.....W 1
Feb. 19—John LaRusso, Fall River.....W 10
Mar. 4—John LaRusso, Fall River.....W 10
Mar. 15—Richie Shinn, Boston.....W 10
Mar. 25—Jackie Williams, Fall River KO by 4
May 4—Tony LaBua, N. Y. C.....KO by 1
May 13—Frankie Duane, Fall River....KO 3
May 27—Pedro Ortega, Fall River.....W 10
June 14—Jackie Weber, Providence.....W 10
July 7—Jackie Weber, Providence.....L 10
July 15—Nick Stato, Fall River.....L 10
Sept. 13—Tommy Greb, Boston.....W 10
Sept. 27—Willie Beltram, Boston.....W 10
Oct. 4—Tomas Beato, Boston.....W 10
Nov. 1—Tony Riccio, Boston.....KO 7
Nov. 29—Buddy Hayes, Boston.....W 10
Dec. 27—Charley Lewis, Boston.....KO 5

1949

Jan. 3—Eduardo Carrasco, Boston .....W 10
Jan. 11—Young Junior, Salem .....KO 2
Feb. 18—Paulino Montes, New York ....W 8
Mar. 7—Jimmy Corti, Providence .....W 10
Apr. 4—Dennis Brady, Providence .....L 10
Sept. 27—Willie Stevenson, Salem .....W 10
Oct. 5—Lino Garcia, Worcester .....W 10
Oct. 17—Freddie Russo, Providence.....W 10
Nov. 3—Clint Miller, Fall River .....W 10
Nov. 15—Mal Evans, New Bedford.....KO 4
Nov. 28—Beppe Colasanti, Holyoke .....W 10
Dec. 8—Jesse Underwood, Fall River..W 10
Dec. 12—Jimmy Warren, Holyoke .....L 10

SONNY ANDREWS

Los Angeles, Calif. Heavyweight

1947

July 1—Stu Mallon, Los Angeles .....KO 3
July 21—Tiger Sheppard, Ocean Park KO 10
Aug. 18—Watson Jones, Ocean Park.....L 10
Nov. 17—Ernie Rios, Ocean Park.....L 10

1948

Aug. 27—Francisco de la Cruz, San Diego W 10
Sept. 13—Watson Jones, Ocean Park.....W 10
Oct. 11—Watson Jones, Ocean Park...ND 8
Nov. 25—Armando Rodriguez, Phoenix..KO 3

1949

Mar. 1—Roy Hawkins, Phoenix .....W 10
Aug. 16—Angel Sotillo, San Jose .....W 10
Sept. 5—Gene Pearce, Las Vegas .....KO 8
Oct. 18—Ezzard Charles, Los Angeles..Exh. 4

BILL ANDY

Providence, R. I. Welterweight

1948

Nov. 22—Billy Paul, Providence....KO by 4
Dec. 9—Joe Carey, Fall River .....L 4
Dec. 27—Al Friar, Providence .....KO 3

1949

Jan. 6—Al Friar, Fall River .....W 4
Jan. 13—Al Friar, Fall River .....KO 4
Jan. 24—Paulie Grant, Providence .....L 4
Apr. 7—Bob Berquist, Fall River .....W 6
Apr. 11—Jackie Dwyer, Providence .....W 6
Apr. 26—Mike Saad, New Bedford .....L 6
May 2—Jackie Dwyer, Boston .....L 6
May 16—Bob Berquist, Providence .....KO 6
Dec. 5—Kid Fratalia, Worcester .....L 6

CHARLIE ANGELEE

Pawtucket, R. L. Middleweight

1948

Dec. 27—Frankie Ross, Providence ....KO 5

1949

Feb. 11—Frankie Cordino, New York...W 6
Nov. 14—Mel Brown, Providence .....W 6
Nov. 29—Leon Brown, Hartford .....W 6
Dec. 12—Mel Brown, Providence .....W 8

JOEY ANGELO

Providence, R. I. Welterweight

1945

Jan. 16—Frankie Ross, Miami.....W 8
Jan. 29—Jock Leslie, Miami.....W 8
Feb. 8—Ulysses Valle, Miami.....KO 4
Feb. 12—Frankie Ross, Miami.....W 10
Mar. 16—Harry Hitlian, Miami.....W 8
Mar. 29—Frankie Conti, Miami.....KO 8
Apr. 19—Billy Napier, Providence.....W 6
May 4—Carlos De Jesus, New Haven KO 2
May 21—Walter (Cabey) Lewis, N. Hav. W 10
May 28—Georgie Knox, New Haven...KO 7
June 11—Pat Scanlon, Providence.....L 10
July 2—Mario Torres, Providence.....W 10
Aug. 6—Jimmy Pierce, Providence.....W 10
Aug. 13—George LaRover, W. Spgfd.....W 10
Aug. 27—Paulie Jackson, Providence...W 10
Sept. 10—Tommy Mills, Providence.....W 10
Sept. 24—George Brown, W. Springfield..L 10
Oct. 8—George Brown, Holyoke.....W 10
Oct. 15—Charley Lewis, Providence.....W 10

1946

Mar. 11—Larry Bolvin, Providence.....W 10
Apr. 1—Charles Cabey Lewis, Prov.....L 10
Apr. 12—Pete Virgin, Providence.....W 10
May 6—Charley Lewis, Providence....W 10
May 13—Willie Pep, Providence.....L 10
(Non Title)
Nov. 25—Humberto Zavala, Holyoke....W 10

1947

Jan. 6—Geo. Dusty Brown, Providence..W 10
Jan. 14—Walter Haines, Hartford.....KO 2
Jan. 28—Cotton King, Miami.....W 10
Mar. 17—Patsy Brandino, Providence....W 10
Apr. 28—Cleo Shans, Holyoke.....W 10
May 12—Charley Noel, Holyoke .....L 10
May 26—Charley Noel, Providence.....W 10
June 23—George Martin, Newark.....L 10
July 14—Jackie Weber, Providence.....W 10
July 21—Jackie Lovatt, Providence.....L 10
Sept. 24—Leo Mucucci, Providence.....KO 8
Oct. 6—Spider Armstrong, Boston.....W 10
Oct. 20—Jackie Weber, Boston.....L 12
Dec. 1—Dennis Pat Brady, Boston.....W 10
Dec. 22—Bob Montgomery, Boston .....W 10

1948

Jan. 19—Willie Pep, Boston.....L 10
Feb. 9—Sandy Saddler, N. Y. C.....L 10
Mar. 15—Santa Bucca, Philadelphia.....L 10
July 22—Jackie Weber, Providence.....W 10
Aug. 30—Jimmy Carter, Springfield.....L 10
Sept. 10—Buddy Garcia, New Orleans....L 10
Nov. 19—Leroy Willis, Detroit.....L 10
Dec. 15—Hermie Freeman, Portland.....W 10

1949

Mar. 3—Willie Beltram, Boston .....L 10
Mar. 14—Ted Davis, New Haven .....L 8
July 15—Mario Trigo, Hollywood .....L 10

MIKE ANGUSTAIN

Born in Los Angeles, Calif. Mexican. Middleweight.

1946

Oct. 7—Dallas Sessions, Pico.....W 4
Oct. 22—Martin Evans, Los Angeles.....D 2
Nov. 19—Joe Moore, Los Angeles.....KO 2

Dec. 13—Del Campo Provost, Hollywood..W 4
Dec. 27—Billy Kid Lee, Hollywood.....W 4

1947

Feb. 4—Del Campo Provost, Los Ang...KO 4
Mar. 11—Bobby McQuillan, Los Ang..KO by 1
Apr. 9—Lincoln Stanley, Los Angeles..KO 5
May 6—Ray Thomas, Los Angeles.....W 4
June 3—Ray Thomas, Los Angeles.....W 4
July 14—Lee Gunter, Los Angeles.....KO 5
Aug. 15—Bob Ferris, Hollywood.....W 6
Sept. 9—Jimmy Shans, Los Angeles.....W 6
Nov. 14—Bob Ferris, Hollywood....KO by 3

1948

Jan. 23—Nap Howard, Hollywood.....D 6
Feb. 20—Johnny Myer, Hollywood.....L 6
Apr. 2—Rudy Davila, Hollywood.....L 6
Apr. 13—Bob Ward, San Jose.....W 6
May 25—Billy Corbett, Los Angeles....KO 3
June 22—Joey Hartfield, Los Angeles.....D 5
Aug. 20—Rudy Davila, Hollywood.....W 6
Oct. 1—Rudy Davila, Hollywood.....D 3
Oct. 22—Spencer Coleman, Hollywood..W 6
Dec. 9—Bert Mendoza, San Diego.....KO 9
Dec. 21—Nap Howard, Los Angeles....KO 4

1949

Jan. 14—Windy Hawkins, Hollywood ...D 6
Feb. 8—Nap Howard, Los Angeles.....KO 5

ART ARAGON

Cambridge, Mass. Lightweight

Born in Albuquerque, N. Mexico. Nationality, Mexican-American. Welterweight.

1944

May 23—Frenchy Renee, Los Angeles..W 4
June 6—Ray Puente, Los Angeles.....W 4
June 20—Frankie Gallardo, Los Angeles.....KO 2
July 4—Tino Wilson, Los Angeles....KO 1
July 25—Spider Hewitt, Los Angeles....W 4
Aug. 1—Louis Salas, Los Angeles....KO 1
Aug. 8—Lou Bernal, Los Angeles.....W 6
Sept. 5—Henry Zamora, Los Angeles..KO 1
Sept. 19—Gene Rooney, Los Angeles...KO 2
Oct. 9—Stacky Rowe, Ocean Park....KO 1
Oct. 16—Tony Riviera, Ocean Park....KO 1
Oct. 30—Bert White, Ocean Park.....L 5

1945

Feb. 9—Bert White, Hollywood.....L 6
Oct. 3—Fabela Chavez, Las Vegas.....W 6
Oct. 17—Fabela Chavez, Las Vegas.....L 8

1946

Oct. 7—Billy Ryan, Boston.....KO 2
Oct. 14—Bobby Burton, Boston.....KO 4
Oct. 21—Pedro Corchado, Boston.....KO 1
Nov. 5—Billy Nappier, Salem.....D 8
Nov. 18—Patsy Zoccano, Boston.....KO 1
Nov. 25—Johnny Parker, Boston.....KO 1
Dec. 8—Al Costa, Boston .....W 8

1947

May 20—Charley Early, Salem.....L 10

1948

Feb. 3—Jimmy Shans, Los Angeles ....D 4
Mar. 22—Ray Louis, Ocean Park .....KO 1
Mar. 30—Connie Smith, Los Angeles...KO 1
May 11—Clyde Coyhis, Los Angeles..KO by 7
June 23—John L. Davis, Oakland .....L 8
July 21—John L. Davis, Oakland .....W 10
Aug. 25—Tommy Campbell, Oakland ...D 2
Sept. 20—Richie Shinn, San Francisco..KO 6
Nov. 1—Jesse Flores, San Francisco.....D 10

1949

Jan. 28—Chuchu Ruiz, Hollywood .....KO 2
Feb. 18—Ray Powell, Hollywood .....KO 1
Mar. 11—Alfredo Pescatore, Hollywood..KO 1
Apr. 1—Tim Dalton, Hollywood .....KO 7
Apr. 27—Luther Rawlings, Detroit .....L 10
May 20—Benny Black, Hollywood .....W 10
June 17—Wilf Desjardins, Hollywood...KO 2
July 8—Harold Jones, Hollywood .....W 10
Aug. 26—Bolton Ford, Hollywood .....KO 2
Sept. 9—Shamus McCray, Albuquerque..W 10
Sept. 16—Tony Chavez, Hollywood .....KO 1
Sept. 30—John L. Davis, Hollywood.....W 10
Oct. 14—Julio Jiminez, Hollywood.....W 10
Nov. 4—Freddie Herman, Hollywood..KO 5
Dec. 2—Alfredo Escobar, Hollywood...KO 3
Dec 20—Mario Trigo, Los Angeles.....L 10

CARL ARAKAKI

Seattle, Wash. Lightweight

1948

May 18—Joe Vandeveer, Seattle.....KO 2
June 29—Eddie Helm, Seattle.....L 4
Aug. 3—Matt Kennedy, Seattle.....KO 1
Aug. 10—Cedric Flournoy, Spokane.....KO 4
Oct. 11—Santo Salas, Ocean Park .....W 4
Oct. 18—Santo Salas, Ocean Park.....KO 3
Oct. 26—Chivero Chavez, Los Angeles KO by 2
Nov. 2—Gil Aguilar, Ocean Park .....L 4
Nov. 16—Lou Jamison, Los Angeles..KO by 3
Nov. 29—Lou Jamison, Ocean Park ....KO 3
Dec. 7—Chuck Edwards, Los Angeles..KO 3

1949

May 31—Mel Martinez, Los Angeles.....L 4
June 16—Butch Maxwell, Los Angeles...W 4
July 12—Frank Martinez, Los Angeles...W 4
July 18—George Mendoza, O. Park..KO by 1
Aug. 2—Butch Maxwell, Los Angeles.....L 4
Aug. 12—Mac Gallardo, Hollywood .....D 4
Aug. 16—Butch Maxwell, Los Angeles...W 4
Aug. 22—Roosevelt Bonner, Ocean Park..W 4
Sept. 1—Chivero Chavez, Los Angeles..KO 2
Sept. 20—Butch Maxwell, Los Angeles...W 6
Sept. 29—Mel Martinez, Los Angeles.....D 4
Oct. 4—Lou Bernal, Los Angeles.....D 4
Nov. 1—Houston Brown, Los Angeles...L 6
Dec. 13—Eddie Reyes, Honolulu .....KO 3
Dec. 20—Mike Ines, Honolulu .....W 4

GEORGE ARAUJO

Fox Point, R. I. Featherweight

1948

July 19—Gerry Cannon, Providence....KO 4
Aug. 6—Al Burney, Providence.....KO 2
Aug. 30—Nickey Nicholas, Providence KO 1
Sept. 13—Roger Lessard, Providence...KO 1
Sept. 27—Bill Roberts, Providence .....KO 1
Oct. 18—Roger Paul, Providence .....KO 1
Nov. 1—Joe Greaves, Providence .....KO 2
Nov. 15—Chuck Taylor, Providence ....KO 2
Dec. 6—Isaac Thomas, Providence ....KO 2

1949

June 27—Blond Tiger, Providence .....KO 1
July 11—Billy Gibbons, Providence....KO 1
July 27—Roger Lessard, Worcester.....KO 2
Aug. 17—Vic Young, Worcester .....KO 1
Sept. 14—Doc Blanchard, Worcester.....L 10
Sept. 26—Danny Falcone, Providence...KO 1
Oct. 10—Bobby Polowitzer, Providence W 8
Oct. 24—Doc Blanchard, Providence...KO 8
Nov. 14—Eddie Posey, Providence.....KO 8
Dec. 12—Timothy Hayes, Providence.....W 12

RED ARCHIE

Philadelphia, Pa., Middleweight

1947

Sept. 30—Harvey Turner, Camden.....W 6
Oct. 16—Joe Aurillo, Philadelphia.....W 6
Oct. 21—Curtis Moore, Camden.....L 6
Nov. 6—Rocky Sapp, Atlantic City...KO 2
Nov. 18—Red Arrow, Camden.....KO 5
Dec. 2—Harvey Turner, Camden.....KO 5

1948

Feb. 26—Joe Gannon, Philadelphia.....L 6
Aug. 27—Cass Sagulski, Eatontown.....W 8
Oct. 21—Sipio Lofton, Atlantic City..KO by 6
Nov. 16—Curtis Moore, Trenton.....KO by 6
Dec. 13—Curtis Moore, Providence..KO by 4

1949

Feb. 14—Norman Horton, Prov. ....KO by 4
Feb. 15—Major Williams, Camden..KO by 3
Aug. 1—Rudy Franklin, Philadelphia...L 6
Aug. 29—Rudy Franklin, Philadelphia....L 6

FIDEL ARCINIEGA

New York Heavyweight

1947

Sept. 2—Jimmy White, N. Y. C.....KO 2
Sept. 27—John Holloway, Brooklyn ....KO 1
Oct. 18—Harry Berntsen, Brooklyn....KO 2
Nov. 8—Willard Brown, Brooklyn.....KO 2
Nov. 22—Roy Thomas, Brooklyn.....L 8
Dec. 6—Shamus O'Brien, Brooklyn.....D 8

1948

Jan. 2—Tommy Gomez, N. Y. C....KO by 2
Feb. 14—Bill Weinberg, Brooklyn.....L 10
Apr. 7—Henry Flakes, Buffalo.....KO by 6
June 1—Johnny Allen, Newark.....L 8

June 14—Vern Mitchell, Rochester.....L 10
July 26—Joe Chesul, Newark.....KO by 6
Oct. 12—Bill Wilson, Jacksonville..KO by 4
Nov. 10—Tommy Gomez, Miami.....KO by 3
Nov. 29—Ernie Mason, Miami.....KO 6

1949

Apr. 22—Yova Kid, Haiti.....KO by 2
Jan. 15—Aldo Rodriguez, Havana.....W 10
May 28—Yova Kid, Havana.....KO by 3
Nov. 12—Harold Mitchell, Brooklyn....KO 5
Nov. 26—Herbie Morris, Brooklyn..KO by 2

JOHNNY ARDUINI

Washington, D. C. Bantamweight

Born, Washington, D. C., June 7, 1928

1947

July 3—Tommy Joseph, Stanton.....W 4
July 11—Jerry Richards, Hyattstown...W 6
Aug. 1—Tony Aquilla, Hyattstown.....W 6
Aug. 20—Lou Yonkers, Roanoke.....D 6
Sept. 10—Ernie Byrd, Keller.....KO 3
Sept. 19—Teddy Wilson, Wash., D. C....W 6
Nov. 10—Dick Kemper, Philadelphia...W 6
Dec. 8—Charley Johnson, Wash., D. C..KO 5
Dec. 15—Joe Bell, Wash., D. C.....KO 3

1948

Jan. 12—Joe Williams, Wash., D. C. ....W 5
Mar. 15—Joe Bell, Washington, D. C....W 6
Apr. 19—Lou Yonkers, Washington, D. C. L 8
May 24—Lou Yonkers, Washington, D. C. W 6
July 26—Lou Yonkers, Wash., D. C. ....W 8
Aug. 6—Billy Kearns, Hyattstown, Md..W 6
Sept. 2—Mike Romagnoli, Philadelphia..W 6
Sept. 29—Lou Yonkers, Roanoke.....D 10
Oct. 11—Russ Davis, Trenton.....W 6
Oct. 23—Earl Kelly, Philadelphia.....W 6
Nov. 6—Earl Kelly, Philadelphia.....W 6
Nov. 11—Earl Kelly, Philadelphia.....W 6
Nov. 23—Russ Davis, Trenton.....D 6
Dec. 4—Baby Randall, Philadelphia...W 6

1949

Jan. 8—Russ Davis, Philadelphia.....L 6
Feb. 14—Art Llanos, Washington, D. C...L 6
Feb. 28—Jerry Kortright, Wash., D. C....L 6
Mar. 21—Jerry Kortright, Wash., D. C....L 6
Oct. 21—Lou Yonkers, Norfolk.....L 8

ALEX ARELLA

McKeesport, Pa., Middleweight

1946

Jan. 9—Eundoro Patino, Houston....KO 5
Feb. 5—Jake Stephens, San Antonio....W 6
Feb. 26—Julio Serna Rodriguez, S. A.....L 6
June 10—Bob Reid, Toledo.....L 6
Aug. 26—Joey Mattis, Pittsburgh.....W 4
Sept. 24—Bobby Burton, Fairmount....KO 5
Oct. 9—Dave English, McKeesport....KO 2
Oct. 23—Larry Huff, Newark, Ohio....KO 4

1947

Jan. 7—Tony Elizondo, Houston..KO by 6
Mar. 11—Howell Steen, Beaumont.....L 10
Mar. 17—Billy Corbett, New Orleans....L 4
Apr. 13—Billy Corbett, New Orleans....L 4
Aug. 11—Lafayette Drummond, Chicago..D 6
Aug. 18—Billy Gordon, St. Louis.....W 6
Sept. 10—Eddie Miller, Dayton.....L 8
Oct. 13—Leon Thompson, Chicago.....L 6
Oct. 20—Jerry Pittro, St. Louis.....W 6
Nov. 3—Don Lee, St. Louis.....L 8
Nov. 19—Art Brown, Chicago.....L 8
Dec. 1—Collins Brown, Chicago.....D 5

1948

Jan. 5—Leroy Coleman, Cincinnati.....L 6
Feb. 11—Don Lee, Wichita.....L 10
Mar. 19—Norman Horton, Dayton.....L 6
Mar. 26—Roland Taylor, Des Moines.....D 6
Apr. 5—Pennington Brown, St. Louis...L 8
Apr. 8—Sheriff Jackson, Columbus.....L 6
Apr. 21—Jackie Burke, Chicago.....KO by 3

1949

Mar. 3—Richard Tee, Pittsburgh.....KO 4
Mar. 17—Chuck Higgins, Pittsburgh.....L 6
Oct. 27—Floyd Baker, Pittsburgh..KO by 5

PRIMO ARELLANO

Houston, Tex. Featherweight

1949

Feb. 22—Ray Smith, Houston.....W 4
Mar. 30—Henry Reyes, New York.....KO 3

June 9—Cliff Bordies, New York.....KO 3
June 16—Larry Mullins, New York.....W 4
June 22—Austin Anderson, New York....D 4
July 13—Armando Rosa, New York.....W 6
July 28—Frankie Jayne, Brooklyn.....W 4
Aug. 11—Rafael LaBoy, New York.....W 4
Aug. 25—Larry Spencer, New York....KO 4
Sept. 29—Rafael LaBoy, New York....KO 2
Oct. 10—Paul Darby, Brooklyn.....W 4
Oct. 25—Tony Longo, New York City....L 6
Nov. 8—Billy Porter, N. Y. C.....W 6
Dec. 8—Johnny Lemons, N. Y. C.....L 4

AL ARENAS

Los Angeles, Calif. Featherweight

1948

Jan. 26—Ozzie Biggy, Ocean Park.....L 4
Feb. 2—Tommy Vargas, Ocean Park....L 4
Feb. 6—Rudy Vasquez, Hollywood.....D 4
Mar. 2—Roberto Galvan, Los Angeles...W 4
July 28—Bee Jiminez, Los Angeles.....L 4
Aug. 4—Roberto Galvan, Los Angeles KO 2
Aug. 10—Cadillac Clemmens, Los Ang. KO 3
Aug. 16—Santo Salas, Ocean Park.....W 4
Aug. 31—Ernie Lauterio, Los Angeles...W 4
Sept. 14—Bee Jiminez, Los Angeles.....W 4
Sept. 27—George Mendoza, Ocean Park..W 4
Oct. 11—George Mendoza, Ocean Park..KO 2
Oct. 19—Joe Robleto, Los Angeles.....KO 2
Nov. 2—Rolando Delgado, Los Angeles
KO by 5
Nov. 30—Richie Mendoza, Los Angeles..KO 6

1949

Jan. 11—Chuck Wilkerson, Los Angeles..W 6
Jan. 31—Baby Navarez, Ocean Park....D 10
May 17—Rudy Garcia, Los Angeles.....L 10
June 16—Billy Herrera, Los Angeles....W 10
July 11—Joe Clemo, Ocean Park.....D 10
Aug. 29—Jimmy Savala, Ocean Park....W 10
Sept. 12—Augie Lapara, New Orleans KO by 4
Oct. 17—Lawton Disoso, Ocean Park....L 10

ARTIE ARGENTI

Trenton, N. J. Lightweight

1946

Nov. 19—Leroy Swain, Trenton.....W 4

1948

Feb. 3—Charlie Smith, Trenton.....KO 1
Feb. 17—Russ Law, Trenton.....KO 1
Mar. 2—Fred Loveless, Trenton.....KO 2
Apr. 6—Ralph Morales, Trenton.....D 6
Apr. 29—Johnny Williams, Atl. City..KO 2

1949

Oct. 17—Joey Angelo, Newark.....KO 2
Nov. 22—Ralph Giordano, Newark..KO by 3

ROCKY ARMANDO

Montreal, Canada Lightweight

1949

Feb. 21—Noel Gagnon, Montreal.....D 4
Mar. 28—Fernand Drouin, Montreal.....L 6
June 16—Armand Savoie, Verdun.....L 6
Aug. 3—Paul Thibeault, Montreal.....L 6
Dec. 12—Rene Trudeau, Montreal.....L 4

ANTONIO (LINO) ARMENTEROS

Cuban Welterweight

1949

May 14—Tuzo Portuguez, Havana..KO by 7
Nov. 15—Charley Salas, Hartford.....L 10
Nov. 22—Bill Daley, Hartford.....KO 3
Dec. 15—Johnny Crosby, New York....W 6
Dec. 19—George La Rover, Holyoke...W 10

JACKIE ARMITAGE

New Kensington, Pa., Welterweight

1942

—Milton Ashford, Pitts., Pa.....KO
Sept. 22—Milton Ashford, Pitts., Pa.....KO
Oct. 27—Teddy Phillips, Pitts., Pa.....KO 4
Nov. 10—Tony Ross, Pitts., Pa.....L 8
Dec. 15—Tony Ross, Pitts., Pa.....W 8

1943

Feb. 16—Waddell Blackwell, Pitts., Pa..KO 6
Feb. 23—Berry Wright, Cleveland.....W 5
Mar. 2—Ray Ferris, Pitts., Pa.....KO 1
Mar. 10—Joey Ross, Cleveland.....W 6
Mar. 20—Bob Simmons, Pitts., Pa.....L 6
Apr. 26—Bee Bee Wright, Pitts., Pa.....L 6

Oct. 29—Lee Hogan, Erie, Pa.----------W 6
Nov. 18—Lee Hogan, Erie, Pa.----------W 6
Dec. 3—Joey Ross, Erie, Pa.----------KO 3
Dec. 17—Lem Nelson, Erie, Pa.----------D 8

1944

U. S. Army.
Jan. 3—Bobby Simmons, Pittsburgh----L 6
Feb. 14—Bobby Maloney, Pittsburgh----D 6
Feb. 28—Bobby Maloney, Pittsburgh----W 6
Mar. 6—Bobby Maloney, Pittsburgh----L 8
Mar. 20—Bee Bee Wright, Pittsburgh----L 8
July 10—Kid Williams, Pittsburgh----W 4
July 18—Jim Magamery, Pittsburgh---KO 6

1945

Dec. 11—George Smith, Pittsburgh------W 4

1946

Jan. 14—Johnny Worthey, Pittsburgh--W 4
Jan. 28—Charley Zivic, Pittsburgh------L 4
Mar. 4—Charley Zivic, Pittsburgh------L 6
July 8—Charley Eschman, Pittsburgh---L 6
July 16—Charley Eschman, Pittsburgh---L 6
July 23—Waddell Blackwell, Pittsburgh-W 6
July 29—Jack Besselman, Pittsburgh----W 6
Sept. 2—Alex Compo, Aliquippa-------KO 3
Sept. 4—Jiggs Donohue, Pittsburgh----W 6
Oct. 7—Pete Spotti, Pittsburgh--------W 6
Oct. 23—Cab Calloway, Newark, Ohio--KO 2
Nov. 5—Charley Zivic, Pittsburgh------W 10
Dec. 3—Freddie Archer, Pittsburgh----L 10

1947

Jan. 21—Charley Zivic, Pittsburgh------L 10
Aug. 5—Jack Besselman, Pittsburgh----L 8

1948

Jan 13—Jackie Keough, Cleveland-------W 5
Jan. 29—Jimmy Sanders, Pittsburgh KO by 6
Mar. 18—Joe Kezele, Pittsburgh--------KO 5
Apr. 22—Willard Coffey, Pittsburgh --KO 2
May 7—Jimmy Sanders, Chicago--------W 8
May 20—Columbus Lowman, Buffalo----W 6
May 24—Sammy Secreet, Pittsburgh-----W 10
Aug. 3—Andy DePaul, Pittsburgh-------L 10
Sept. 15—Chico Pacheco, Pittsburgh-----W 8
Nov. 12—Chico Pacheco, New York--KO by 7
Dec. 14—Lee Sala, Pittsburgh--------KO by 9

1949

Feb. 28—Cliff Hart, Pittsburgh ----------W 10
Mar. 18—Cliff Hart, Syracuse-------KO by 10
June 13—Doll Rafferty, Pittsburgh--KO by 7

DICK ARMSTRONG

Dayton, Ohio Featherweight

1948

Mar. 2—Vic Eisen, Buffalo---------KO by 4
Mar. 19—Art Edmundson, Dayton------L 4
May 17—Berry Gordy, Chicago----------D 4
June 3—Mickey Young, Saginaw---------D 4
Nov. 4—Dick Lewis, Columbus --------KO 2
Dec. 14—Joe Leta, Dayton----------KO 4

1949

Jan. 21—Chuck McGow, Dayton ---------D 4
Feb. 18—Bob Keeling, Dayton ----------L 4
Aug. 18—Spider Thomas, Dayton -------W 6
Nov. 25—Spider Armstrong, Indianapolis W 6

JACKIE ARMSTRONG

Manchester, N. H., Welterweight

1947

Feb. 27—Lou Jackson, Waterbury------KO 1
Mar. 10—Al Headley, New Britain--KO by 6
Mar. 24—Strawberry Haines, N. Haven-KO 1
May 31—Thompson Harmon, New Britain ----------KO by 2
Aug. 19—Archie Goodbee, Hartford----KO 4
Sept. 3—Benny Williams, Hartford-KO by 2
Nov. 18—Tony Bazzano, Hartford-------W 4

1948

Jan. 5—Billy Morris, Holyoke------KO by 6
Jan. 19—Milt Maurant, Holyoke----KO by 3
May 7—Jim Watkins, New London-----KO 3
May 28—Henry Polowitzer, New London D 6
June 18—Henry Polowitzer, N. London KO 7
June 29—Mario Cabrera, Norwalk---KO by 5
Aug. 20—Tommy Bazzano, N. Lond. KO by 2

1949

Aug. 4—Ray Dulmaine, No. Adams ----W 5
Aug. 15—Billy Morris, Springfield---KO by 3
Aug. 22—Joe McDonald, Springfield----KO 2
Aug. 29—Joe McDonald, Springfield ---KO 1
Sept. 12—Rocky Dixon, Springfield ----KO 2
Oct. 21—Steve Ketchell, Manchester---KO 1
Oct. 28—Oscar St. Pierre, Manchester KO 2
Nov. 7—Sylvester Payne, N. Haven KO by 2
Nov. 14—Perry Wilson, Holyoke-----KO by 3

JIM ARNOLD

Chicago, Ill., Light Heavyweight

1946

Aug. 22—Ray Merritt, Chicago---------KO 1
Aug. 29—Vickie Van, Chicago----------W 5
Sept. 19—Art McWhorter, Chicago--------W 5

1947

Jan. 17—Jim Roberts, Chicago----------L 4
Jan. 31—Jack Thompson, Chicago-------D 4
Feb. 7—Don Peel, Chicago----------W 4
Feb. 21—Reedy Evans, Chicago--------KO 3
May 7—Bob Amos, Windsor, Ont.--------L 8
Nov. 4—Harold Guss, Chicago------KO by 7
Dec. 22—Jim Styles, Chicago----------KO 1
Dec. 29—Allen Small, Chicago----------KO 2

1948

Jan. 13—Vince Calzaretto, Chicago------W 6
Feb. 2—Otto Stowe, Chicago----------W 4
Feb. 9—Otto Stowe, Chicago----------W 4
Aug. 23—Louis Gray, Chicago----------L 5
Sept. 13—Ray Callender, Chicago----KO by 3
Nov. 22—Frank Klobucar, Chicago--L Dis. 2
Nov. 29—Willie Covington, Chicago------W 5
Dec. 27—Clinton Bacon, Chicago---------L 4

1949

Feb. 22—Louis Gray, St. Louis ----------L 6
Mar. 14—Jimmy Richards, Chicago------W 6
Apr. 6—Pat McCafferty, Wichita --KO by 6
June 6—Jimmy Richards, Chicago ------W 5
June 13—Amos Williams, Chicago---KO by 3

ANTHONY ARNONE

New Orleans, La., Lightweight

1946

Jan. 7—Pete Fernandez, New Orleans--W 6
Jan. 28—Pete Fernandez, New Orleans--D 6
Feb. 4—Jackie Allen, New Orleans------W 8
Feb. 11—Pete Fernandez, New Orleans--D 8
Mar. 8—Rocky Progano, New Orleans--W 8
Mar. 25—Mimmie Adragna, N. Orl.-KO by 6
July 15—Al Ourse, New Orleans----KO by 1

1947

Mar. 17—George Taix, New Orleans------W 4
Mar. 24—Jimmy Cox, New Orleans ------W 6
Apr. 15—Tony Mar, Houston --------KO by 3
May 19—Joe Koskey, New Orleans------L 6
Aug. 8—Al Guidry, New Orleans ------D 4
Oct. 14—Chico Rivera, New Orleans-----D 5
Oct. 27—Augie Lapara, New Orleans----L 8
Nov. 10—Pete Manchio, New Orleans----W 8
Dec. 15—Leroy Pappas, Lafayette, La.--KO 2
Dec. 22—Chief Gordon House, New Orl.--L 10

1948

Feb. 18—Keith Hamilton, New Orleans--D 8
Mar. 3—Frankie Wallace, New Orleans KO 4
May 10—Danny Stepanovich, New Orl. W 8
June 7—Keith Hamilton, New Orleans--D 10
July 7—Spider Armstrong, New Orl. KO 2
Aug. 16—Jock Leslie, New Orleans-----KO 10
Sept. 17—Johnny LaRusso, New Orleans--L 10
Oct. 11—Eddie Bertolino, New Orl.--KO by 6

1949

Jan. 17—Eddie Bertolino, New Orleans ----------KO by 8
Mar. 7—Harry Diduck, New York -----W 8
Mar. 28—Jesse Underwood, Cleveland ---L 10
Apr. 11—Arthur King, Philadelphia-KO by 2
May 2—Fred Monforte, New York------L 8
May 30—Richie Callura, New Orleans----D 10
June 22—Jackie Weber, New Orleans-----L 10
Nov. 21—Richie Callura, New Orleans----D 10

RED ARROW

Oklahoma City, Okla. Middleweight

1947

Nov. 3—Bill Giovine, Newark---------KO 3
Nov. 18—Red Archie, Camden------KO by 5

1948

Mar. 23—Jimmy Field, Brooklyn --KO by 2
Apr. 27—Henry Holt, Danbury---------KO 1
May 11—Art Skinner, Danbury----------W 6
Aug. 10—Jimmy Walters, N. Y. C.---------L 6
Aug. 16—Eddie Soares, Providence-------L 8
Aug. 26—Bill Daley, North Adams -----KO 7

Sept. 17—Reuben Jones, N. Y. C.----------L 6
Dec. 2—Nick Kashuba, Wilkes-Barre --W 10

1949

Jan. 3—Dick Wagner, Brooklyn-----KO by 6
Feb. 24—Pat O'Connor, New York---KO by 4
Apr. 15—Leon Gabriel, New York---KO by 1
Oct. 24—Billy Corbett, Newark----------D 6
Oct. 29—Al Rosasco, Brooklyn----------KO 1
Nov. 12—Andy DePaul, Brooklyn---------L 8
Nov. 26—Billy Corbett, Brooklyn --KO by 4

JOE ARTHUR

Indianapolis, Ind. Middleweight

1949

Apr. 8—Dick Hammond, Logansport----W 8
May 5—Bob McGinnis, Indianapolis---KO 2
May 13—George Warren, Indianapolis --W 4
Oct. 28—Bob Shoemaker, Indianapolis KO 1
Nov. 4—Frank Robinson, Indianapolis KO 2
Nov. 11—Willie Pearson, Indianapolis----W 4
Nov. 18—Elza Stevens, Indianapolis----W 6
Dec. 9—Andy Anderson, Indianapolis---L 8
Dec. 19—Eddie O'Neill, Chicago--------W 8

JOE ATRIA

New York, N. Y. Lightweight

1947

May 8—Joe Nunzio, N. Y. C.----------L 4

1948

June 2—Johnny Jamison, N. Y. C.--------W 4
June 9—Johnny Jamison, N. Y. C.--------W 4
June 16—Vic Servio, N. Y. C.----------W 4
July 6—Johnny Jamison, N. Y. C.--------W 4
Nov. 5—John Graham, New York ----KO 3
Nov. 23—Eddie O'Tash, New York -----KO 2
—Quinn Dorsch, New York------D 4
—Leon Harvey, New York ------W 4
—Jim Conroy, New York--------W 4

1949

—Tony Ferrera, New York-------W 6
Jan. 12—Jim Nickers, New York --------W 6
Feb. 16—Tony Moreno, New York ------W 6
—Charlie Donovan, New York----W 6
Mar. 9—Bill Feeney, New York --------W 6
Apr. 1—Luis Quiles, New York ---------W 4
Apr. 6—Charley Donovan, New York---W 6
Apr. 26—Charley Donovan, New York---D 6
May 4—Carmine Fiore, New York------W 6
June 15—Al Vasquez, New York --------W 6
June 30—Claude Hammond, Bklyn..KO by 1
July 14—Johnny Graham, Brooklyn-----W 6
Aug. 11—Oro Torres, New York --------W 6
Aug. 25—James Conroy, New York -----W 6
Sept. 22—Oro Torres, New York --------KO 2
Oct. 3—Tony Viserto, New York------KO 1
Dec. 1—Al Pennino, New York ---------W 8

RAY AUGUSTUS

Born, June 22, 1921, Topeka, Kans. Light Heavyweight.

1942

Dec. 16—Terry Nolan, Topeka----------W 8

1943

Jan. 6—"Black Jack" Louis, Topeka..KO 3
Jan. 13—Albert Powell, Topeka---------W 8
Jan. 20—Burnett Bell, Topeka---------KO 1
Jan. 27—Jack Marion, Topeka---------KO 2
Feb. 10—Floyd Hatcher, Topeka-------KO 1
Feb. 17—Louis Jackson, Topeka--------KO 1
Feb. 23—Bill Tate, Kansas City--------KO 2
Mar. 17—Cleophus Cushinberry, T'p'ka..KO 2
Mar. 24—Guy Wright, Topeka----------KO 3
Apr. 14—Lou Schwartz, Topeka---------W 10
Apr. 21—Walter "Speedy" Williams, Topeka ----------KO 6
May 19—Mike "Red" Ryan, Topeka------W 8
June 16—Pete Gugich, Topeka----------KO 1
July 7—Jimmy Tapp, Topeka----------KO 2
July 21—Jack Barber, Topeka----------W 8
Nov. 24—Jack "Kayo" Nelson, Topeka..KO 5
Dec. 8—Albert Powell, Topeka---------D 10
Dec. 15—Albert Powell, Topeka---------W 10

1944

Feb. 18—Lorenzo "Rudy" Strickland, Topeka ----------KO by 7

1945

Feb. 7—Jim Harris, Topeka----------W 8
Feb. 14—Jim Harris, Topeka----------W 10
Mar. 6—Louis Gambastian, Lincoln----KO 3
Apr. 5—Eddie Grim, Hastings, Neb...KO 5
Apr. 12—Stanley Arceneaux, Lincoln..KO 1
May 8—Jack Mahon, Springfield, Mo..KO 1
June 6—Billy Hudson, Springfield, Mo..KO 2
June 15—Larry Watson, Kansas City------L 8
July 10—Jimmy Merritt, Kansas City..KO 2
Aug. 2—Manuel Mendoza, Denver-----KO 2
Aug. 27—Jackie Capp, Pueblo---------KO 1
Oct. 17—Mike O'Leary, Butte, Mont...KO 1

1946

Apr. 3—Al Sheridan, Kansas City----KO 4
Apr. 17—Amado Rodriquez, Topeka------W 8
May 9—Jimmy Casino, Topeka---------W 8
May 27—Roy Miller, Kansas City--------L 10
June 12—Johnny Martin, Wichita------KO 1
Aug. 2—Jimmy Simmons, Topeka----KO 1
Sept. 5—Francis Levier, Kansas City..KO 1
Oct. 18—Tommy Lenoir, Topeka-------KO 1

1947

Jan. 8—Larry Watson, Kansas City-----L 10
Jan. 16—Jack Chase, Topeka----------W 10
Mar. 4—Clay Roman, Topeka ---------KO 6
Apr. 11—Eddie LaMarr, Topeka --------W 10
Apr. 30—Dolph Quijano, Wichita --------L 10
July 8—Bob Montoya, Topeka ---------W 8
July 17—Charlie Dotson, Topeka -------W 10
Aug. 28—Darby Dan, Topeka ----------L 10
Sept. 18—Jimmy Bull, Topeka----------L 8

1948

Jan. 14—Dick Smith, Wichita----------W 10
Apr. 14—Frankie Major, Topeka---------W 5
Sept. 29—Willie Simons, Wichita--------KO 3
Oct. 6—Frank Jones, Topeka----------W 4
Oct. 20—Eddie LaMarr, Wichita---------W 6
Nov. 17—Joe Louis, Okla. City_Exh. KO by 4
Nov. 25—Larry Davis, Wichita----------W 6

1949

Jan. 12—Alvin Williams, Wichita --------L 6
Mar. 16—Alvin Williams, Topeka -------W 6
July 7—Alvin Williams, Topeka --------D 8
Aug. 11—Eugene Brown, Council Bluffs..W 8
Sept 9—Art Towne, Omaha ----------L 6
Oct. 12—Alvin Williams, Wichita--------L 10

JOE AURILLO

Chester, Pa. Middleweight

1947

Feb. 27—William Wilson, Atlantic City---L 4
Mar. 13—Johnny Brown, Philadelphia..KO 2
Apr. 7—Claude Flager, Philadelphia---W 6
May 8—Joey French, Philadelphia----KO 2
Oct. 16—Red Archie, Philadelphia-------L 6
Dec. 4—Wade Hampton, Philadelphia..KO 1

1948

Jan. 15—Jim Morton, Philadelphia------L 6
Feb. 12—Billy Watson, Philadelphia-----W 6
Apr. 2—Ray Brown, Reading----------W 6
Apr. 6—Johnny Ware, Trenton---------L 6

1949

Feb. 10—George Roberts, Phila------KO by 3
Apr. 28—Joe Giardello, Philadelphia ----L 6
July 18—Joe Bonadies, Philadelphia-----W 6
Aug. 22—Johnny Bernardo, Phila. -------L 6
Sept. 29—Harold Moore, Philadelphia ----D 6
Oct. 25—George Holzman, New York----W 4
Nov. 17—James Suber, New York--------D 4
Dec. 3—Armando Amanini, Brooklyn---W 6
Dec. 8—Jim Leslie, New York------KO by 2

MIKE AZADIAN

Bronx, N. Y. Welterweight

1948

Dec. 8—Al Renshaw, New York ------KO 3
Dec. 29—Lou Gillespie, New York ------W 4

1949

Jan. 6—Jackie Krulewicz, New York----L 4
Jan. 11—James McGint, New York ------L 4
Jan. 31—Bobby Tighe, Brooklyn ---------L 6
Feb. 3—Jackie Krulewicz, New York----L 4
Feb. 9—Jackie Krulewicz, New York ---L 4
Feb. 18—Larry Ray, Palm Beach -------W 8
Feb. 25—Rocky Dixon, Palm Beach ---KO 5
Mar. 26—Jack Boderone, Brooklyn -----L 6
Mar. 28—Jack Larrimore, Miami --------W 6
Apr. 13—Glen Hendershot, Miami -------L 8
June 13—Jimmy Mills, Newark ---------D 6
June 16—Emerson Charles, Brooklyn ---L 4
June 23—Roger Donaghue, N. Y.-----KO by 3
June 29—Andy Fowler, New York-------L 6
Oct. 20—Angelo Luongo, New York-----L 4

KID AZTECA

(Luis Villanueva)

Born, 1915, Mexico City, Mexico. Nationality, Mexican. Middleweight. Height, 5 ft. 8 in.

1932

Won: Battling Shaw (2), 10 rds. Bulldog Gonzalez, 10 rds. Raul Talan, 10 rds. Felipe Orozco, KO 5 rds. Luis Arizona, KO 7 rds. Alfredo Gaona, 10 rds. Luis Portela, 10 rds. David Velasco, 12 rds. Mexican title at stake.
Lost: Tommy White, foul, 7 rds.

1933

Won: Ceferino Garcia, 10 rds. Ceferino Garcia, KO 8 rds. Tommy White, 10 rds. Harry Galfund, KO 2 rds. Manual Luna, KO 3 rds. Martin Barboteu, 10 rds. (2). Joe Glick, 10 rds. Eddie Frisco (Tony Curro), 10 rds. (2). Relampago Saguero, 10 rds. Meyer Grace, KO 4 rds. Leonard Bennett, KO 5 rds. Leonard Bennet, 10 rds. Al Schaff, KO in 5 rds. Paulie Walker, 10 rds. draw.

1934

Feb. 17—Manuel Villa, Mexico City....KO 9
Feb. 25—Ritchie Mack, Dallas, Tex.....L 10
Mar. 10—Ritchie Mack, Mexico City.....W 10
Mar. 17—Eddie Anderson, El Paso, Tex...W 10
Apr. 3—Ritchie Mack, Dallas, Texas....L 10
May 16—Ritchie Mack, Mexico City.....D 10
June 5—Young Peter Jackson, L. A., Cal..W 10
July 23—Baby Joe Gans, Mexico City...W 10
Aug. 4—Pat Murphy, Mexico City.....KO 5
Sept. 1—Bennie Levine, Mexico City...KO 4
Sept. 22—Eddie Kid Wolfe, Mex. City....W 10
Oct. 27—Kenny La Salle, Mexico City...W 10
Nov. 10—Kenny La Salle, Mexico City...W 10

1935

Jan. 19—Cocoa Kid, Mexico City.....D 10
Jan. 26—Cocoa Kid, Mexico City.....W 10
Mar. 2—Izzy Jannazzo, Mexico City.....W 10
Apr. 6—Morrie Sherman, Mexico City...W 10
May 24—Bep Van Klaveren, L. A., Cal...L 10
June 12—Renato Torres, Guatemala City KO 3
July 4—Al Chavez, Merida.....KO 2
Aug. 3—Chief Parris, Laredo, Tex.....W 10
Sept. 10—Chief Parris, Houston, Tex.....L 10
Oct. 10—Tommy Collins, Houston, Tex..KO 7
Dec. 1—Chief Parris, Mexico City.....W 10

1936

Jan. 3—Pancho Lawler, Pachuca, Mex..KO 3
Mar. 14—Eddie Cerda, Mexico City.....W 12
Mar. 29—German Rico, Tampico, Mex...W 10
Apr. 7—Pepe Saldana, Tampico, Mexico..W 10
May 16—Baby Casanova, Mexico City....L 10
July 17—Ceferino Garcia, Hollyw'd..KO by 5
Nov. 14—Manuel Villa, Mexico City.....W 12
Dec. 14—Tracey Cox, San Antonio.....W 10

1937

Jan. 1—Al Manfredo, Mexico City.....W 10
May 18—Kenny La Salle, Houston.....W 10
June 4—Midget Mexico .....KO 3
June 18—Willard Brown .....W 10

1938

Jan. 1—Saverio Turiello, Mexico City..W 10
Mar. 8—Kenny La Salle, Houston.....L 10
Aug. 24—Bill McDowell, Corpus Christi..L 10

1939

Jan. 20—Eddie McGeever, San Antonio..W 10
Jan. 30—Bill McDowell, Texas.....W 10
Feb. 3—Eddie McGeever, San Antonio..KO 8
May 23—Leon Zorrita, Juarez.....L 10
Oct. 24—Fritzie Zivic, Houston.....L 10
Nov. 25—Kid Hermosillo, Mexico City...W 10

1940

Mar 11—Jackie Taylor, San Antonio....KO 3
Apr. 5—Willie Neyland, San Antonio.....L 10
Oct. 14—Casanovita de Ahoma, M. City..KO 5
Dec. 13—Bobby Pacho, San Antonio.....D 10

1941

Jan. 1—Cocoa Kid, Mexico City.....W 10
Jan. 10—Cocoa Kid, Mexico City.....ND 10
Oct. 24—Jackie Wilson, Hollywood..KO by 6

1942

May —Young Hurtado, Panama.....L 10
—Raul Carrabantes, Panama.....L 10
June 26—Kid Ambrosio, Panama.....KO 4
—Joe Legon, Havana.....L 10

1943

(Temporarily Retired)

1944

Oct. 6—Ceferino Garcia, Mexico City..L 10
Nov. 28—Paul Altman, San Antonio....W 10
Dec. 12—Fritzie Zivic, San Antonio.....L 10

1945

Jan. 13—Rodolfo Ramirez, Mex. City....L 10
Mar. 25—Eddie Cerda, Mexico City.....KO 6
May 7—Fritzie Zivic, San Antonio.....L 10
June 18—Paul Altman, Houston.....L 10
July —Paul Altman, Mexico City.....KO 5
Oct. 9—Artie Dorrell, San Antonio.....W 10
Nov. 11—Baby Zavala, Mexico City.....KO 9

1946

Jan. 12—Kid Filipino, Mexico City....KO 8
Feb. 12—Howell Steen, San Antonio.....W 10
Mar. 23—Jose Legon, Mexico City.....KO 3
Apr. 6—Melvin Johnson, Mexico City..KO 7
May 11—Jose Legon, Havana.....L 10
June 15—Babe Zavala, Mexico City....KO 2
July 13—Joe Keyes, Mexico City.....KO 4
Sept. 7—Carlos Malacara, Mex. City...KO 3
Oct. 2—Cosby Linson, Juarez.....L 10
Nov. 9—Cosby Linson, Mexico City...KO 4

1947

Feb. 15—Fritzie Zivic, Mexico City....KO 5
Mar. 19—Vicente Villavicencio, Mexico City .....KO by 8
Apr. 28—Vicente Villavicencio, Mexico City .....W 10
Aug. 23—Bobby Yaeger, Mexico City...KO 4
Aug. 31—Kid Filipino, Guadalajara....KO 5
Sept. 30—Bert Linam, San Antonio.....L 10
Oct. 13—Melvin Johnson, Mexicali.....KO 3
Oct. 26—Johnny Mills, Laredo.....KO 3

1948

June 12—Simon Lucas, Mexico City.....W 10
Sept. 19—Nick Moran, Mexico City.....W 10

1949

May 20—Art Hardy, Mexico City.....KO 5

CHARLEY BABCOCK

Bangor, Me. Light Heavyweight

(For previous record, see 1948 Edition, page 52).

1948

Jan. 23—Mike Verrengio, New York....KO 2
Feb. 9—Richie Dallas, Brooklyn.....KO 4
Feb. 20—Nick Barone, New York....KO by 5

1949

Feb. 12—James Walls, Brooklyn.....L 6
Nov. 24—John Gatty, Brooklyn.....KO 2
Nov. 28—Angel Martinez, Newark.....L 6
Dec. 16—Hal Sampson, New York.....KO 2

CLINTON BACON

Chicago, Ill. Light Heavyweight

1947

Oct. 16—Louis Gray, Chicago.....L 4
Oct. 23—Willie Coleman, Chicago.....KO 1
Nov. 5—Billy Reese, Chicago.....D 6
Nov. 12—Bud Hershey, Chicago.....KO 1
Nov. 19—Willie Covington, Chicago.....W 4

1948

Jan. 7—Fred Kroger, Chicago.....KO 2
Jan. 14—Jimmy Smyles, Chicago.....KO 2
Feb. 2—Billy Reese, Chicago.....W 4
Mar. 3—Willie Covington, Chicago.....W 4
Mar. 15—James Burke, Chicago.....KO 2
Apr. 9—John Crane, Chicago.....W 4
Apr. 12—Billy Davis, Chicago.....W 6
Oct. 20—Pat McCafferty, Wichita.....L 10
Nov. 12—Al Johnson, Chicago.....L 8
Dec. 27—Jim Arnold, Chicago.....W 4

1949

Jan. 24—Eddie Newman, Chicago.....D 4
Apr. 1—Lloyd Gibson, Indianapolis ...KO 6
Apr. 22—John Oliver, Indianapolis.....KO 4
May 13—Bill Davis, Indianapolis.....KO 2
June 13—Archie Moore, Indianapolis..WF 6

BLONDY BAGGETT

Tampa, Florida Lightweight

1945

Aug. 20—Young Dempsey, Tampa.....D 4
Oct. 9—Bill Carson, Tampa .....W 4
Oct. 25—Jesus Pintado, Tampa.....KO
Aug. —Young Dempsey, Tampa.....L 4

Nov. 13—Jack Simon, Tampa.....W 4
Dec. 17—John Lewis, Tampa .....KO 1

1946

Jan. 14—Johnny Genero, Tampa.....KO 2
June 21—George Rojo, Tampa.....KO 4

1947

Jan. 16—Allie Wolf, Tampa .....W 6
Jan. 23—George Rojo, Tampa .....KO 4
Feb. 13—Bobby Fuller, Tampa .....W 6
Feb. 21—George Perez, Tampa .....L 8
Apr. 7—Lou Chavez, Sarasota .....KO 2
July 8—Ray Hake, Tampa.....W 4
Aug. 28—Jack Emanuel, Tampa .....KO 2
Sept. 8—Phil Orr, Orlando.....W 6
Sept. 15—George Rojo, Miami .....KO 2
Sept. 30—Phil Orr, Tampa .....W 6
Oct. 16—Jesus Ortiz, Dallas.....W 6
Oct. 21—George Perez, Tampa.....W 6
Dec. 4—Joe Legon II, St. Petersburg....W 8

1948

Feb. 5—Jimmy Maddox, Tampa.....W 6
Jan. 16—Danny Jeffries, St. Petersburg KO 3
Mar. 12—Joe Legon, St. Petersburg.....W 10
Apr. 21—Jim Maddox, St. Petersburg....W 6
Apr. 27—Joe Legon, Tampa.....W 6
Aug. 31—Joey Wasnick, Jacksonville.....W 6
Sept. 28—Harry Harvey, Jacksonville....W 6
Nov. 3—Jake Smith, Miami.....W 6
Nov. 8—Pete Noriega, Sarasota.....KO 3
Nov. 10—Snooks Howard, Miami.....KO 8
—Joe Diaz, Sarasota .....W 10
—Ernest Nogues, Sarasota.....KO 8

1949

Jan. 12—Henry Briere, Miami .....KO 2
Jan. 21—Orlando Fernandez, Palm Bch. W 10
Jan. 28—Henry Briere, Tampa .....KO 6
Feb. 18—Nat Terranova, Palm Beach ....W 8
Mar. 11—Johnny DeFazio, Palm Beach..L 10

BUDDY BAGGETT

Dallas, Tex. Flyweight

1948

Jan. 12—Joe Amaya, Corpus Christi.....L 10
Oct. 13—Hector Marquez, El Paso.....L 15

1949

Mar. 18—Hector Marquez, Dallas.....L 10
June 13—Lenny Alvarez, New Orleans....L 8
June 20—Hector Marquez, Corpus Christi L 15
Nov. 16—Manuel Soto, Dallas .....W 10
Nov. 24—Jesus Fonseca, Tucson .....W 10

CLEVE BAILEY

Born in Vineland, N. J. Nationality, Negro-American Light-Heavy. Height, 5 ft. 10 in.

1941

Dec. 12—Jesse Pierce, Philadelphia ....W 6
Dec. 25—Tony Cisco, Philadelphia .....W 10

1942

Jan. 30—El Brookman, Philadelphia..KO 2
Feb. 19—Bob Jacobs, Philadelphia .....L 6
Mar. 5—Eddie Finazzo, Atlantic City ..W 8
Apr. 20—Jimmy Hayden, Philadelphia ...L 6
Apr. 23—Eddie Wilson, Philadelphia ....D 6
June 4—Eddie Wilson, Philadelphia ....L 6
July 13—Joe Carter, Newark .....L 8
Dec. 3—Sam Turner, Philadelphia ...KO 4
Dec. 17—Yg. Kid Robinson, Phila. .....L 6

1943

Mar. 16—Burlie Lanier, Philadelphia....L 6
May 20—Jim Elliott, Philadelphia.....L 6
In U. S. Army.

1944

Sept. 28—Oscar Goode, Highland Park..L 8
Nov. 27—Phil Muscato, Pittsburgh.....L 8

1945

Jan. 23—Coley Welch, Portland.....L 10
Mar. 19—Benny McCombs, Buffalo ..KO by 1
Sept. 10—George Henry, W. Springfield ..L 10
Dec. 20—Ted Lowry, Fall River.....W 10

1946

Mar. 11—Bobby Jones, Philadelphia.....L 6
Apr. 8—Bill Thompson, Philadelphia...L 6
June 13—Jimmy Nelson, Portland.....L 10
July 2—Carmen DeJohn Pittsburgh....W 8
July 26—Carmen DeJohn, Syracuse.....W 10
Sept. 2—Ralph DeJohn, Syracuse.....KO 3
Sept. 12—Charlie Hayes, Binghamton....L 10
Oct. 18—Buddy Rose, Syracuse.....NC 4

1947

Jan. 7—Johnny Carter, Vineland .....W 8
Jan. 17—Jimmy Richards, Philadelphia..W 8
Feb. 7—Jimmy Richards, Philadelphia..W 8
Mar. 20—Charley Babcock, Portld., Me..W 10
Apr. 15—Coley Welch, Portland .....L 10
May 2—Tiger Warrington, Halifax.....W 10
June 26—Nick Barone, Syracuse .....L 10
July 21—Anthony Jones, Chelsea .....L 10
Aug. 11—Nick Barone, Syracuse.....L 10
Aug. 28—Joey DeJohn, Syracuse .....L 8
Sept. 8—Cliff Hart, Syracuse .....L 8
Oct. 29—Jim Rousse, Binghamton.....W 10
Nov. 19—Shed Bell, Binghamton.....KO 6
Dec. 9—Pat Richards, Buffalo.....W 8

1948

Mar. 10—Bernie Williams, Vineland.....D 6
Apr. 7—Vernon Williams, Vineland.....L 8
May 13—Bob Payne, Atlantic City.....L 6
June 8—Henry Chemel, Portland.....L 10
Oct. 11—Junior Washington, Pittsburgh..L 8
Dec. 13—Henry Brimm, Scranton.....L 10
Dec. 28—Henry Brimm, Buffalo.....L 10

1949

Mar. 16—Sipio Lofton, Binghamton.....L 10
Mar. 30—Jimmy Beau, Norwalk .....L 10
Apr. 21—Billy Gordon, Fall River.....L 10
June 22—Steve Belloise, N. Y. C.....KO by 5

HORACE BAILEY

New York Middleweight

1946

Jan. 3—Benny Davis, Highland Park...D 4
Jan. 10—Melvin Hawkins, New Bruns...L 4
Jan. 15—Howard Hamlin, Elizabeth...KO 2
Jan. 24—Melvin Hawkins, High. Pk..KO by 1
Mar. 1—Lionel Johnson, Bayonne.....L 6
Mar. 6—Leon Sheppard, L. I. City.KO by 2
Oct. 10—Wayne Armstrong, High. Pk....L 6
Oct. 14—Charley Earley, N. Y. City.....L 4
Oct. 28—Ray Spurlock, Stamford.....L 6
Nov. 8—Lew Perez, N. Y. City.....Wdis 1

1947

Jan. 14—George Smith, Jersey City ....W 6
Mar. 7—Howard Brodt, N. Y. C.....L 6
Apr. 29—Benny Davis, Bklyn.....L 8
May 20—Walter Cartier, Wh. Plains.KO by 5
July 15—Nick Kashuba, Coney Island...L 8
July 29—Ernie Vigh, N. Y.....KO by 1
Sept. 29—Ceferino Bronco, Providence...L 6
Oct. 7—Billy Lancaster, Portland.....W 6
Nov. 4—Leo Sawicki, Portland.....KO 9
Dec. 9—Sal Cesario, Portland.....KO 8

1948

Jan. 29—Henry Chemel, Portland..KO by 4
Mar. 1—Sal Cesario, Lewiston.....KO 1
Mar. 16—Freddie Price, Portland.....W 10
May 4Bill Dooley, Portland.....KO 4
June 10—Danny Rosati, Newark.....KO 2
July 15—Henry Chemel, Portland...KO by 6
Sept. 3—George Gervin, Augusta...KO by 3

1949

Feb. 28—George Ross, Boston .....L 10
Mar. 14—Ben Buker, Boston.....KO by 3
Oct. 24—Johnny Saxton, Trenton.....L 6

TONY BAJKOWSKI

Detroit, Mich. Featherweight. Born, 1929.

1949

Apr. 5—Sonny Ross, Detroit.....W 4
Apr. 18—Charlie Graves, Detroit.....W 4
Apr. 20—Harold Wilson, Windsor.....W 4
May 3—Floyd Pruitt, Detroit.....KO 1
May 11—Floyd Pruitt, Windsor.....KO 1
May 25—Al Payette, Windsor.....W 4
July 20—Rollin David, Windsor.....KO 1
Aug. 4—Rollin David, Windsor.....L 4
Aug. 23—Joe Nelson, Detroit.....W 6
Sept. 21—Nick Valentino, Windsor .....W 4
Oct. 4—Joe Nelson, Detroit .....W 4
Oct. 7—Nick Valentino, Detroit.....KO 3
Oct. 21—George Reid, Detroit .....L 4
Nov. 15—Bill Todd, Detroit .....W 4
Dec. 10—Joe Nelson, Jackson, Mich.....W 4
Dec. 14—Joe Nelson, Detroit.....L 4

BOB BAKER

Pittsburgh, Pa. Heavyweight. 1949 Golden Glove Champion.

1949

Apr. 21—Ray Bassett, Pittsburgh——KO 1
May 11—Jim Fulton, Pittsburgh——KO 1
May 18—Bob Golden, Pittsburgh——KO 4
Aug. 22—Ben Skelton, Pittsburgh——W 4
Aug. 29—Willie Champion, Pittsburgh—KO 2
Sept. 12—Joe Modzele, Pittsburgh——KO 4
Sept. 26—Pedro Bradley, Pittsburgh——W 8
Oct. 18—Pedro Bradley, Pittsburgh——W 8
Oct. 27—Grady Welch, Pittsburgh——KO 1
Dec. 12—Walter Hafer, Pittsburgh——KO 5
Dec. 28—Marty Marshall, Pittsburgh—KO 8

JESSE BAKER

Roanoke, Va. Middleweight

1948

Feb. 2—Ricky Miller, Scranton——KO 4
Feb. 3—Joe Green, Roanoke——L 8
Feb. 16—Joe Green, Asheville——L 8
Mar. 15—Angel Lowery, Roanoke——KO 2
Mar. 18—Leo Sawicki, Wilkes-Barre——L 8
May 17—Willie Wilkins, Roanoke——KO 6
May 24—Walter Roame, Richmond——L 6
June 4—Johnny Clemens, Roanoke——KO 4
June 9—Willard Coffey, Charleston——L 8
July 6—Jimmy Briscoe, Roanoke——L 6
July 20—Jimmy Briscoe, Norfolk——D 6
Aug. 6—Jimmy Moore, Roanoke——L 6
Nov. 1—Willie Lynch, Roanoke——KO 2
Nov. 15—Garland Edwards, Wash., D. C.—L 5
Dec. 6—Sonny Bunn, Wash., D. C.——L 5

1949

Mar. 11—Cliff Howard, Roanoke——W 4
May 7—Al Wanzo, Jacksonville——W 6
Aug. 28—Tom Thomas, Roanoke——KO 2
Oct. 14—Garland Edwards, Roanoke——L 8

TOMMY BAKER

Cliffside Park, N. J. Featherweight

1947

Jan. 28—Lew Langley, Jersey City——KO 2
Feb. 10—Jimmy Pitts, Bergenfield——W 6
Feb. 18—Johnny Land, Elizabeth——W 6
Feb. 25—Vic Young, Jersey City——KO 1
Mar. 11—Frankie Gerrard, Jersey City—W 6
Apr. 1—Frankie Gerrard, Jersey City—W 8
Apr. 22—Frankie Gerrard, Jersey City—KO 2
May 20—Eddie Smith, Jersey City——KO 3
May 27—Raul Gil, Pittsfield——KO 2
June 10—Billy Liggett, Elizabeth——L 6
July 1—Mickey Garcia, Union City——L 8
Sept. 30—Johnny Johnson, Jersey City——KO by 8

1948

Sept. 16—Rene Camacho, N. Y. C.——L 6
Oct. 6—Ivor Fredricks, N. Y. C.——KO by 2
Dec. 7—Russ Davis, Jersey City——D 6

1949

Feb. 15—Frankie BiFulco, Buffalo——D 6
Mar. 25—Lee Bohles, Syracuse——D 6
Apr. 29—Billy Gillard, Syracuse——KO 3
May 27—Vic Eisen, Syracuse——KO by 9
Aug. 4—Joey Kushner, Syracuse——L 6
Nov. 16—Billy Gillard, Syracuse——W 6
Dec. 14—Frankie Sodano, Binghamton—L 6

JOE BAKSI

Born, 1920, Kulpmont, Pa. Nationality, Polish-American. Heavyweight. Height, 6 ft. 1 in.

1940

June 18—Jimmy Brown, Albany, N. Y.—W 4
July 4—Joe Lolito, Albany——KO 1
July 16—Danny Roberts, Albany——D 4
July 30—Mickey Maguire, Albany——W 4
Nov. 4—Johnny Cihlar, N. Y. C.——W 4
Nov. 19—Tommy Madden, Brooklyn——W 4
Dec. 3—Ernie Petretti, White Plains—KO 1
Dec. 9—Cleo Everett, N. Y. C.——W 4
Dec. 17—Jack Brazzo, White Plains——W 4

1941

Jan. 10—Frank Poreda, N. Y. C.——W 4
Feb. 18—Cleo Everett, N. Y. C.——KO 2
Mar. 4—Bill Tucker, White Plains——W 6
Mar. 19—Jack Rose, N. Y. C.——KO 1
Apr. 1—Bill Tucker, Brooklyn——W 6
Apr. 15—Charley Harvey, N. Y. C.——W 6
May 26—Ralph Kosky, N. Y. C.——KO 1
June 20—Milton Reeves, Brooklyn——KO 3
July 14—George Higgs, N. Y. C.——KO 5
July 22—Tommy Madden, Brooklyn——W 4
Aug. 4—Charley Harvey, N. Y. C.——W 6
Sept. 29—Teddy Wint, N. Y. C.——L 6
Dec. 4—Indian Red Allen, Elizabeth—KO 2

1942

Jan 8—Charley Wright, Elizabeth——KO 4
Jan. 15—Tommy Gill, Elizabeth——KO 1
Jan. 20—Dee Amos, N. Y. C.——W 6
Feb. 5—Dee Amos, Elizabeth——W 6
Feb. 27—Willie Thomas, Highland Park—W 6
Mar. 12—Herbert Marshall, Elizabeth—W 6
Mar. 27—Al Hart, N. Y. C.——D 6
May 5—Jimmy DeChard, Wash., D. C.—W
June 15—Jabbo Kenner, Wash., D. C.——D 8
July 7—Bill Poland, N. Y. C.——D 8
Sept. 15—George Parks, Wash., D. C.—KO 8

1943

Mar. 12—Jimmy Carollo, N. Y. C.——W 8
Mar. 26—Gus Dorazio, Wash., D. C.——W 10
Apr. 5—Lou Brooks, Balt., Md.——W 10
May 10—Gus Dorazio, Phila., Pa.——L 10
Sept. 29—Henry Jones, Elizabeth, N. J.—KO 7
Oct. 18—Johnny Shkor, Balt., Md.——W 10
Nov. 19—Herbie Marshall, Wash., D. C.—W 10
Nov. 29—Buddy Walker, Balt., Md.——KO 5

1944

Jan. 17—Dan Merritt, Baltimore——KO 6
Feb. 25—Tami Mauriello, N.Y.C.——W 10
Mar. 10—Lee Savold, N. Y. C.——L 10
May 26—Lee Savold, New York City——W 12
Aug. 7—Lee Savold, Chicago——W 10
Nov. 27—Buddy Knox, Pittsburgh——KO 4

1945

Jan. 26—Lee Oma, N. Y. C.——L 10
Mar. 8—Gunnar Barlund, Miami——KO 10
Mar. 30—Lou Nova, N. Y. C.——W 10
May 2—Larry Lane, Chicago——W 10
May 21—Dixie Oliver, Washington——KO 7
Aug. 2—Jersey Joe Walcott, Camden—L 10
Dec. 3—Jimmy Bell, Baltimore——L 10
Dec. 28—Freddie Schott, New York——W 10

1946

Aug. 5—Sandy McPherson, Troy——KO 4
Aug. 12—Henry Jones, N. Y. City——KO 5
Sept. 9—Augustino Guedes, Allent'n—KO 4
Nov. 5—Freddie Mills, London——KO 6

1947

Apr. 25—Bruce Woodcock, London——KO 7
July 6—Olle Tandberg, Stockholm——L 10

1948

Aug. 23—Willie Brown, Springfield——KO 4
Dec. 10—Ezzard Charles, New York—KO by 11

1949

Mar. 21—Angel Sotillo, New Haven——W 10
Mar. 31—Maynard Jones, Newark——KO 9
Oct. 17—Jim Holden, Newark——W 10

AL (DUKE) BALCERAK

Toledo, Ohio Middleweight

Born, August 5, 1929

1949

Sept. 21—Joe Samaha, Toledo——KO 2
Oct. 24—Cecil Graff, Toledo——W 4
Oct. 31—Cecil Graff, Detroit——D 4

AL BALDISANO

Buffalo, N. Y., Lightweight

1946

May 27—Johnny Rowe, Rochester—KO by 3
July 10—Joe Pieniazek, Buffalo——KO 2
July 29—Jesse Riddles, Buffalo——KO 3
Aug. 2—Joey Kushner, Rochester——L 4
Sept. 23—Johnny Rowe, Rochester——W 6
Nov. 6—Jim Hampton, Buffalo——W 6
Nov. 12—Tommy Stenhouse, Rochester—L 8

1947

Jan. 21—Frankie Robinson, Buffalo——W 6
Feb. 18—Frankie Robinson, Buffalo——W 6
Mar. 19—Joey Krikis, Buffalo——KO 1
May 7—Ray Lesis, Buffalo——L 10
June 16—Pete Manchio, Rochester——KO
July 17—Al Shelby, Jamestown——KO 7
Sept. 2—Dom Amoroso, Buffalo——KO 6
Oct. 27—Jimmy Joyce, Rochester——KO 1
Nov. 24—Jimmy Joyce, Rochester——W 10

1948

Feb. 24—Al Payette, Buffalo.....W 8
Mar. 15—Patsy Brandino, Rochester....KO 1
Apr. 12—Patsy Brandino, Rochester.....W 10
May 4—Lou Casiano, Buffalo.....KO by 7
Oct. 18—Sammy Mastrean, Rochester....W 8
Oct. 26—Joe Henderson, Buffalo.....KO 5
Nov. 15—Chester Rico, Rochester.....D 10

1949

Jan. 4—Johnny Castor, Buffalo.....KO 3
Mar. 15—Fitzie Pruden, Buffalo.....KO by 8
May 2—Harry Smith, Rochester....KO by 2

TONY BALDONI

Wilkes-Barre, Pa. Welterweight

1948

May 4—Mel Williams, Syracuse.....W 6
Oct. 8—Billy Wyatt, N. Y. C.....L 6
Oct. 18—Joe Grum, Scranton.....KO 1
Nov. 12—Billy Wyatt, N. Y. C.....KO 5

1949

Feb. 4—Emmett Norris, Wilkes-Barre..D 10
Mar. 3—Sonny Hampton, Wilkes-B. KO 4
Apr. 8—Joe Trofe, Kingston, Pa.....KO 7
May 2—Sammy Mastrean, Rochester ..KO 3
May 19—Jerry Fleming, Wilkes-Barre ..W 8
June 9—Lou Pompey, Wilkes-Barre.....W 8
Aug. 8—Harold Green, Wilkes-B. ..KO by 5
Nov. 1—Mike Kobella, Wilkes-Barre....L 10
Dec. 27—Tommy Bazzano, New York....W 8

BOBBY BALDWIN

Englewood, N. J. Middleweight

1946

Oct. 15—Ernie Durando, Jersey City ...D 4

1947

Jan. 2—Lenny Holton, Highland Pk....W 4
Jan. 11—Harvey Weiner, Bklyn. .....W 4
May 5—Buddy Thomas, Wash., D. C..KO 5
May 17—Joe Scala, Bklyn. .....W 6
June 13—Danny Ruggerio, N. Y. C.....L 4
June 25—Bobby Palace, Elizabeth .....KO 1
July 7—Harold Stroud, Coney Island...W 6
Aug. 5—Jimmy Beau, Bridgeport.....KO 1
Aug. 27—Carl Stein, Norwalk, Conn...KO 6
Sept. 25—Billy Kearns, Bridgeport.....W 6
Sept. 30—Pat Vendrillo, Norwalk....KO by 1
Nov. 28—Ted DiGiamo, N. Y. C.....KO by 3

1948

Aug. 9—Eddie Ocasio, N. Y. C.....W 6
Sept. 30—Palmero Prado, Wash., D. C...W 6
Oct. 9—Tommy Varsos, Brooklyn.....W 6
Oct. 28—King David, Washington, D.C..KO 3
Nov. 10—Johnny Crosby, New York.....W 6
Nov. 23—Charley Spicer, Philadelphia....L 6
Dec. 17—Eddie Ocasio, N. Y. C.....L 6

1949

Feb. 9—Johnny Crosby, N. Y. C.....W 8
Apr. 12—Billy Wyatt, N. Y. C.....W 8
May 13—Billy Wyatt, N. Y. C.....L 6

DAVE BALL

Portland, Ore. Middleweight

1949

Feb. 8—Eddie Johan, Portland.....W 6
June 22—Danny Forrest, Salem .....KO 2
July 9—*Dick Collie, Roseburg, Ore....KO 3
July 9—*Al Cliff, Roseburg, Ore.- KO by 5
*Same night, two different clubs.
July 26—Leo Nunes, Portland.....L 6
Sept. 5—Al Cliff, Portland.....W 6
Sept. 20—Paul Kennedy, Portland.....L 10
Oct. 26—Lou Nunes, Eugene, Ore. .....L 6
Dec. 16—Chuck Lyons, Portland.....W 4

BILLY BANKS

Pleasantville, N. J., Featherweight

1948

Feb. 27—Paul Febbo, Philadelphia.....W 6
Mar. 4—Tony Cocco, Philadelphia.....L 6
Apr. 5—Tony Longo, Baltimore....KO by 3
Dec. 2—Johnny Wolgast, Philadelphia..L 6

1949

Jan. 13—Ray Powell, Philadelphia.....KO 2
Jan. 28—Tony Longo, Atlantic City.....L 6
Mar. 17—Angelo Ambrosano, Phila. .....W 6
Mar. 24—Tom Collins, Atlantic City KO by 3
May 12—Jimmy Shields, Atlantic City..W 6
Aug. 4—Aaron Joshua, Atlantic City.....L 6

CHARLEY BANKS

Detroit, Mich., Negro Light Heavyweight

1946

Jan. 10—Mose Brown, Huntington.....W 10
Jan. 31—Larry Cartwright, Huntington..KO 8
Feb. 1—Larry Cartwright, Huntington..W 8
Feb. 14—Bob Garner, Huntington.....W 10
Feb. 14—Mose Brown, Huntington.....KO 4
Mar. 4—Erne Simmons, Huntington..KO 6
Apr. 3—Nathan Logan, Cincinnati....KO 6
Apr. 15—Bob Garner, Huntington.....W 8
Apr. 26—Bob Garner, Indianapolis.....KO 4
May 13—George Riley, Huntington.....W 10
May 27—Sampson Powell, Cincinnati..KO 8
June 24—Harry Daniels, Huntington...KO 7
July 16—Charley Burley, Pittsburgh....L 10
July 22—Gunboat Davis, Hunting..KO by 6
Sept. 4—Tom Woodward, Lawrencev..KO 9
Sept. 25—Walter Duval, Huntington.....W 10
Nov. 4—Elton Evans, Huntington.....W 10
Nov. 18—Tommy Bayes, Huntington...KO 3
Dec. 20—Al Johnson, Indianapolis.....L Dis.

1947

Jan. 1—Gunboat Davis, Huntington....L 10
Jan. 17—Paul Darby, Chicago.....L 4
Mar. 24—Johnny Buttrum, Huntington..KO 3
May 19—Bob Garner, Huntington.....W 12
July 17—Shamus O'Brien, Huntington..W 10
Oct. 15—George Clark, Huntington.....W 8
Oct. 27—George Clark, Huntington.....W 8
Nov. 3—Frankie Best, Buffalo.....L 6
Dec. 8—Colion Chaney, Cincinnati.....W 10
Dec. 17—Roy Miller, Milwaukee .....L 10

1948

Feb. 23—Billy Smith, Cincinnati....KO by 10
Apr. 26—Billy Smith, Dayton.....L 10
May 7—Lin Brosier, Chicago.....L 6
May 24—Larry Watson, Huntington....KO 4
June 21—Lin Brosier, Dayton.....W 10
July 26—Bob Foxworth, Chicago....KO by 7
Sept. 7—Billy Smith, Huntington.....L 10
Sept. 15—Sylvester Perkins, Chicago.....L 10
Nov. 15—Lin Brosier, Cincinnati.....L 6

1949

Feb. 7—Al Smith, Philadelphia .....L 6
Mar. 21—Fitzie Fitzpatrick, Huntington .....KO by 3
Apr. 18—Ezzard Charles, Detroit .....Exh 4
May 10—Ezzard Charles, South Bend..Exh 4
Sept. 16—Bob Garner, Huntington .....L 10

CHARLIE BANKS

Buffalo, N. Y., Welterweight

1947

June 4—Glen Massey, Buffalo.....L 4
Aug. 18—Mike Martyk, Niagara Falls....L 6
Aug. 27—Kippy Dumas, Jamestn., N.Y..KO 5
Sept. 9—Mike Martyk, Buffalo.....L 6
Oct. 14—Columbus Lowman, Buffalo...NC 2
Oct. 31—Tony Prep, Buffalo.....KO 2
Dec. 2—Johnny Montreal, Buffalo.....W 6

1948

Jan. 6—Harry Hintlian, Syracuse.....D 6
Jan. 14—Mannie Torres, Binghamton....W 6
Apr. 7—Harvey Mathe, Buffalo.....L 4
Apr. 13—Al Mayo, Buffalo.....W 4
Apr. 27—Hugh Sublett, Syracuse.....L 6
May 11—Solly Sanchez, Buffalo.....KO 5
May 24—Johnny Rowe, Buffalo.....L 6
June 2—Johnny Rowe, Buffalo.....L 6
Aug. 4—Bobby LaLonde, Windsor.....KO 2
Aug. 25—Bobby LaLonde, Jamestown...L 6
Oct. 19—Frankie BiFulco, Buffalo.....KO 1
Nov. 30—Frankie BiFulco, Buffalo.....L 6

1949

Jan. 25—Johnny Rowe, Rochester.....L 6
Feb. 7—Harry Smith, Rochester....KO by 1
Feb. 15—Willard Carpenter, Buffalo...KO 2
Mar. 8—Charley Williams, Buffalo.....W 4

MANUEL BAPTISTA

New York, N. Y., Featherweight

1948

Nov. 4—Jimmy Watkins, New York.....L 4
Nov. 30—Milton Rogers, New York.....L 4
Dec. 6—Charley McGarry, Newark.....L 6
Dec. 9—Jimmy Watkins, New York..KO by 1
Dec. 13—Milton Rogers, Brooklyn.....L 4
Dec. 18—Joe Rigano, Brooklyn.....L 4

1949

Jan. 3—Rocky Fusco, Newark ----KO by 4
Jan. 13—Henry Reyes, N. Y. C.----------W 4
Jan. 26—Henry Reyes, N. Y. C.----------W 4
Feb. 5—Frank Sapone, Brooklyn-------W 4
Feb. 14—Julie Colon, N. Y. C.----------D 4
Feb. 21—DeWitt Oliver, Newark--------KO 3
Mar. 1—Joe Rigano, Brooklyn----------L 6
Mar. 12—Willie Davis, Brooklyn--------KO 4
Mar. 14—Bill Neri, New Haven----------L 4
Mar. 21—Max Osario, N. Y. C. ----------L 4
Apr. 4—Henry Reyes, Brooklyn--------KO 4
Apr. 8—Shaun McGinnis, N. Y. C.-------L 4
Apr. 11—Bill Proctor, Brooklyn----------W 4
Apr. 16—Ivor Fredricks, Brooklyn-------W 6
Apr. 18—Johnny Scott, Scranton--------KO 2
Apr. 28—Jim Rooney, N. Y. C.---------KO by 4
May 2—Eddie Chavez, Brooklyn---KO by 4
May 7—Massina Sanna, Brooklyn-------L 6
May 17—Bill Neri, Hartford----------L 6
June 13—Fernando Gagnon, Quebec KO by 8
July 7—Frank Sapone, Brooklyn---------W 6
July 15—Jose Cardenas, Long Bch., L. I. L 6
Aug. 9—Mickey McGuire, New Bedford W 6
Aug. 16—Jimmy Lamprey, New Bedford L 6
Sept. 19—Jimmy Lamprey, Holyoke------W 6
Oct. 10—Jerry Kortright, Holyoke-------L 6
Oct. 18—Paul Roach, Salem ----------L 8
Oct. 24—Jimmy Hegeman, Brooklyn ----L 6
Nov. 3—Sal Ferello, Brooklyn ----------L 6
Nov. 26—Billy Proctor, Brooklyn -------W 4
Dec. 8—Hector Rodriguez,
Brooklyn ----------KO by 1

ROMAN BARCHUK

New York, N. Y. Welterweight

1949

Nov. 5—Ray Gourley, Brooklyn --------KO 2
Nov. 16—Gene Llanos, New York ------KO 3
Nov. 24—Nick Palermo, Brooklyn -------W 4
Dec. 6—Frankie Navedo, New York----W 4
Dec. 14—Frankie Navedo, New York----D 4

EMIL BARAO

Hayward, Calif., Welterweight

1946

Oct. 15—Johnny Davis, San Jose----KO by 3
Oct. 27—Parker Stewart, San Francisco-W 4
Nov. 14—Oscar Smith, Santa Rosa--------W 6
Nov. 19—Chuck Edwards, Sacramento--KO 2
Nov. 21—Oscar Smith, Santa Rosa--------L 6

1947

Feb. 18—Manuel Montes, San Jose--------W 4
Feb. 21—Bob Burgess, San Francisco-----D 4
May 16—Joe Cherry, San Francisco-------D 4
May 20—Connie Smith, San Jose----KO by 2
Aug. 8—Bob Burgess, San Francisco------D 4
Aug. 13—Benny Walker, Oakland ---------L 4
Aug. 15—Mongo Luciano, San Fran.-KO by 2
Aug. 25—Jerry Como, San Francisco------W 4
Sept. 30—Earl Syas, Sacramento----KO by 3
Oct. 7—Hal Holloway, Seattle-----KO by 4
Nov. 4—Dalton Smith, San Diego------KO 1
Nov. 18—Bill Louderman, San Jose-----KO 1
Nov. 25—Earl Syas, San Jose---------KO by 4

1948

Jan. 5—Earl Flynn, San Francisco KO by 3
Mar. 22—Whirley Peppers, San Francisco W 4
Apr. 7—Sam Phillips, Oakland---------KO 1
Apr. 13—Lou Jordan, San Jose----------W 6
Aug. 11—Frankie Brown, Oakland-------KO 2
Aug. 25—Frankie Brown, Oakland--------W 4
Sept. 15—Bobby Burgess, Oakland--------L 6
Oct. 6—Ernie Pacheco, Oakland---------D 6
Oct. 13—Bobby Burgess, Oakland--KO by 6

1949

Feb. 9—Fidel Ortiz, Oakland----------KO 3
Feb. 23—Tommy Petty, Oakland---------W 6
Mar. 23—Tommy Petty, Oakland---------L 6
Mar. 29—Woody Harper, San Jose--------L 5
Apr. 6—Tommy Petty, Oakland---------D 6
May 4—Junius Washington, Oakland---L 6
May 18—Ernie Pacheco, Oakland--------KO 4
June 1—Archie Whitewater, Oakland----L 6
June 7—Archie Whitewater, Sacramento L 6
June 17—Tommy Petty, San Francisco---W 6
June 28—Eddie Johnson, San Jose--------D 8
July 26—Baby Leroy, Sacramento--------W 6
Aug. 2—Ernie Greer, San Jose----------L 6
Aug. 24—Baby Leroy, Oakland----------L 6
Aug. 30—Ernie Greer, San Jose ----------D 8
Sept. 27—Kanaru Zavala, San Jose-------W 6
Nov. 16—Bobby Burgess, Oakland -------L 6
Dec. 7—Ernie Greer, Oakland -----KO by 4

NELSON BARNES

Baltimore, Md. Heavyweight

Born, March 23, 1928

1947

June 5—Charlie Hudson,
Rehobeth Beach ----------KO 5
June 21—Cliff Martin, Baltimore --------W 4
June 24—Johnny Globisch,
Atlantic City ----------KO 5
Dec. 8—Ben Harrison, Baltimore-------W 4

1948

Feb. 2—Johnny Sneed, Baltimore ------D 4

1949

Apr. 4—Charlie Hudson, Baltimore ---KO 2
May 2—Ben Harrison, Baltimore------KO 4
Oct. 3—Ben Harrison, Baltimore -------W 4

RAY BARNES

Detroit, Mich. Middleweight

1949

Feb. 8—Jimmy Coleman, Los Angeles --D 5
June 9—Charley Clinton, Windsor ------W 8
Dec. 14—Burl Charity, Detroit ---------KO 4

CLIFF BARNETT

Los Angeles, Calif. Middleweight

1948

Jan. 19—Benny Black, Ocean Park------L 4
Jan. 30—Art Brown, Hollywood---------W 4
Feb. 2—Ralph Duran, Ocean Park------W 4
Feb. 9—Tommy Lee James,
Ocean Park----------KO by 3
Feb. 27—Ralph Duran, Hollywood-------W 4
Mar. 16—Benny Black, Los Angeles------L 4
Mar. 19—Tommy Lee James, San Diego--W 6
Apr. 19—Lawrence Brown, Ocean Park--L 4
Apr. 23—Jack Crackwell, Hollywood-----L 4
July 2—Quatro Lopez, Hollywood-------W 4
July 12—Bill Corbett, Ocean Park-------W 4
July 16—Rocky Corkins, Hollywood------W 4
July 30—Pete Garcia, Hollywood---------W 4
Aug. 13—Richard Lopez, Hollywood-----KO 1
Aug. 17—Cagy Norris, Los Angeles-------W 4
Aug. 24—Rocky Corkins, Los Angeles----L 4

1949

Jan. 7—Baby Ike, Hollywood------KO by 4
Apr. 11—Morris McFarland, Ocean Park-D 4
Apr. 19—Morris McFarland, Los Angeles L 4
June 27—Cliff Lester, Ocean Park---------W 6
July 8—Dave Martinez, Hollywood KO by 4
Aug. 5—Bobby Harris, Hollywood--------L 4
Aug. 16—Rocky Slater, Los Angeles-------D 4
Aug. 25—Jimmy Stewart, Los Angeles---D 2
Sept. 15—Rocky Slater, Hollywood -------L 6

JOHNNY BARNETT

Springfield, Mass. Light Heavyweight

1948

May 10—Leo West, Holyoke----------D 5
Sept. 27—Leo West, Troy ----------L 4
Oct. 29—Wayne Strowbridge, Troy------L 6

1949

Feb. 1—Harry Bilzerian, Holyoke-------L 4
Feb. 21—Roy Pratt, Providence-----KO by 2
Mar. 16—Larry Villeneuve,
Worcester ----------KO by 2
Mar. 28—Frank Zino, Holyoke----------L 4
Aug. 22—Leo West, Springfield----------D 6
Nov. 9—Greg Poulos, Worcester --------L 6

JOEY BARNUM

Ocean Park, Calif. Welterwegiht

(For previous record, 1941-1947, see 1948 Edition, page 57. Inactive in 1948).

1949

Jan. 17—Mario Trigo, Ocean Park--------W 10
Mar. 21—Jean Mougin, Ocean Park-------W 10
Apr. 11—Jean Mougin, Ocean Park-------W 10
Apr. 18—Bolton Ford, Ocean Park-------W 10
June 29—Johnny Gonzalves, Oakland-----L 10
July 18—Maxie Docusen, New Orleans---L 10
Sept. 12—Maxie Docusen, New Orleans---L 10
Oct. 4—Maxie Docusen, Shreveport, La. L 10

JOE BARONE

East Liberty, Pa., Featherweight

1946

Sept. 3—Johnny Protan, Pittsburgh...KO 2
Oct. 7—Alex Compo, Pittsburgh.....W 4
Nov. 12—Dick Cook, Pittsburgh.....L 6
Dec. 3—Al Gaultiere, Pittsburgh.....KO 1

1947

Feb. 4—Jimmy Enopia, Pittsburgh.....W 6
Mar. 4—Johnny Villaneuva, Pittsburgh..W 6
May 8—Chuck Jackson, Pittsburgh.....KO 2
May 16—Vic Eisen, Erie.....KO 6
May 26—Johnny Villaneuva, Pittsburgh..W 8
June 9—Dick Cook, Pittsburgh.....W 8
June 30—Dick Cook, Johnstown.....W 10
Sept. 2—Eddie Hines, Pittsburgh.....W 8
Sept. 22—Lee Bohles, Pittsburgh.....D 8
Oct. 9—Willie Anderson, Pittsburgh.....W 10
Oct. 15—Pete Bolos, Akron.....W 6
Nov. 6—Frankie Pucci, Pittsburgh.....W 10
Nov. 12—Pete Bolos, Toledo.....W 10
Dec. 11—Filberto Osario, Pittsburgh.....L 10

1948

Jan. 15—Juan Manuel, Pittsburgh.....W 10
Jan. 27—Filberto Osario, Pittsburgh.....L 10
Mar. 1—Jimmy McAllister, Pittsburgh..L 10
Mar. 11—Danny Martin, Minneapolis.....W 8
Apr. 13—Teddy Swain, Buffalo.....W 6
Apr. 23—Mel Hammond, Minneapolis.....D 8
June 1—Lee Bohles, Pittsburgh.....W 8
July 12—Proctor Heinold, Pittsburgh.....W 8
Aug. 18—Joe Salcone, Pittsburgh.....W 8

1949

June 1—Bobby Bell, Pittsburgh.....W 8
June 27—Mimmie Adragna, Pittsburgh...L 10

NICK BARONE (BARRONE)

Syracuse, N. Y., Light Heavyweight

1946

June 7—Eddie McGee, Syracuse.....KO 2
Aug. 8—Harley Thume, Syracuse.....KO 2
Aug. 16—Billy Oden, Syracuse.....KO 1
Aug. 23—LeRoy Kenny, Syracuse.....W 6
Sept. 11—LeRoy Kenny, Utica.....L 6
Oct. 3—Bobby Hynds, Syracuse.....KO 3
Oct. 11—Bobby Vowles, Syracuse.....KO 5
Oct. 25—Jackson Bradley, Syracuse...KO 1
Nov. 12—Tony DeMicco, Syracuse.....W 6
Dec. 14—Jackie Turner, Syracuse.....D 6

1947

Jan. 20—Al Mitchell, Rochester.....KO 6
Feb. 12—Al Johnson, Binghamton.....W 6
Feb. 17—Jack McCurry, Rochester.....W 6
Mar. 5—Willie Davis, Binghamton.....KO 2
Mar. 26—Jim Rousse, Binghamton..KO by 6
May 12—Johnny DeNero, Rochester.....KO 8
June 19—Willie Davis, Syracuse.....KO 2
June 26—Cleve Bailey, Syracuse.....W 10
Aug. 11—Cleve Bailey, Syracuse.....W 10
Oct. 29—Jim Rousse, Binghamton.....W 10
Nov. 19—Shed Bell, Binghamton.....KO 6
Dec. 9—Pat Richards, Buffalo.....W 8

1948

Feb 4—Victor Buttin, Binghamton.....KO 7
Feb. 20—Charley Babcock, N. Y. C.....KO 5
Mar. 16—Danny Martin, Syracuse.....W 10
Mar. 30—Ossie Harris, Syracuse.....W 10
May 18—Russ Baxter, Syracuse.....KO 3
June 29—J. C. Wilkins, Elmira.....W 10
July 13—Shelton Bell, Syracuse.....KO 7
July 29—Prentiss Hall, Syracuse.....W 10
Aug. 19—Billy Grant, Syracuse.....W 10
Nov. 3—George Kochan, Syracuse.....KO 10
Nov. 17—Chuck Hunter, Cleveland.....W 10

1949

Jan. 5—Freddie Flores, Binghamton..KO 2
Jan. 12—Joe Taylor, Binghamton.....L 10
Feb. 7—Tommy Yarosz, Syracuse.....L 10
Mar. 25—Joe Taylor, Syracuse.....W 10
May 27—St. Paul, Syracuse.....KO 8
June 23—Phil Muscato, Syracuse.....W 10
Aug. 4—Tommy Yarosz, Syracuse.....W 10
Oct. 7—Dick Wagner, Detroit.....W 10
Nov. 16—Chubby Wright, Syracuse.....W 10
Dec. 12—Dave Whitlock, San Francisco..L 10
Dec. 30—Dick Wagner, New York.....W 10

SANFORD BARROM

Memphis, Tenn. Lightweight. Born, October 23, 1928.

1947

June 10—Billy Hill, Memphis.....W 4
July 10—Bill Monroe, Little Rock.....W 4
Sept. 29—Teddy Penner, Orlando.....KO 2
Oct. 30—Jackie Blair, Austin.....L 6

1948

Mar. 8—Ed Walker, Little Rock.....L 6
Mar. 26—Jimmy Eleogram, Memphis...W 6
July 10—Pat Atkins, Dyersburg, Tenn...W 6
Nov. 2—Calvin Thomas, Jacksonville..KO 4
Nov. 8—Ray Hake, Sarasota.....W 8
Dec. 14—Al Selby, Jackson.....W 8
Dec. 27—Al Selby, Jackson.....W 8

1949

Jan. 18—Al Selby, Jackson.....W 8
Apr. 26—Al Selby, Memphis.....KO 6
Sept. 6—Jimmy Maddox, Jackson.....W 10
Oct. 5—Benny Bernard, Batesville.....KO 3
Oct. 26—Benny Bernard, Batesville.....KO 10
Nov. 8—Al Selby, Memphis.....W 8
Nov. 29—Jerry Dwain, Memphis.....KO 3

ARTHUR "ARTURO" BARRON

Los Angeles Welterweight. Nationality, Mexican-American.

1943

Aug. —Sammy Mata, Los Angeles.....W 4
Sept. —Torpedo Reed, Hollywood.....L 4
—Chick Laws, Los Angeles..KO by 4
Dec. 21—Lon Bernal, Los Angeles.....W 4

1944

Jan. 17—Sailor Joe Savidan, Ocean Park L 6
Feb. 28—Sailor Joe Savidan, Ocean Park.....W 8
Apr. 14—Mariano Nava, Hollywood..KO by 3
Aug. 1—Chuck Lawes, Los Angeles..KO 2
Aug. 15—Ray Vargas, Los Angeles.....KO 3
Sept. 19—Willie Bowen, Los Angeles.....W 4
Oct. 3—Paul Lassiter, Los Angeles.....KO 4
Oct. 31—Sonny Hill, Los Angeles.....W 6
Nov. 7—Torpedo Reed, Los Angeles.....W 6

1945

Jan. 29—Ralph Lara, Ocean Park.....L 10
July 9—Joe Gorman, Ocean Park.....D 3
Aug. 6—Paul Reguejo, Ocean Park.....W 10
Sept. 3—Lou Bernal, Ocean Park.....W 10
Dec. 3—Mike Belloise, Ocean Park.....D 1

1946

Jan. 14—Nick Peters, Ocean Park.....KO 8 (Cut eye)
Apr. 15—Chief Crazy Horse, Ocean Pk..KO 3
May 7—Lou Bernal, Los Angeles.....KO 8
July 16—John Thomas, Los Angeles..KO by 4
Oct. 21—Chivo Carvajal, Los Angeles..KO 1
Oct. 28—Jesse Flores, San Fran.....KO by 8
Nov. 18—Don Lemos, Sacramento..KO by 5

1947

Feb. 3—Don Lemos, Ocean Park.....KO 4
Mar. 3—Morris Corona, Ocean Park..KO 6
Apr. 15—Tony Chavez, San Jose.....KO 4
June 2—Baby Beau Jack, Ocean Park..KO 2
June 24—Phil Palmer, Seattle.....L 10
July 22—Bob O'Fallon, San Jose.....KO 4
Aug. 12—John Thomas, Los Angeles..KO by 7
Sept. 29—Bobby Jarvis, Ocean Park.....L 10

1948

Apr. 9—Tommy Campbell, Hollyw. KO by 5
June 21—Vic Grupico, Ocean Park.....KO 5
July 19—Phil Palmer, Ocean Park.....KO 4
Sept. 20—Richard Jones, Ocean Park.....KO 8
Sept. 27—Chuck Cureton, Ocean Park..KO 3
Oct. 7—Bob Maloney, Phoenix.....KO 3
Oct. 25—Tommy Campbell, San Francisco.....KO by 2
Nov. 15—Richard Jones, Ocean Pk...KO by 4

1949

Mar. 1—Jimmy Shans, San Jose.....KO 8
Apr. 22—Irvin Steen, San Diego.....KO 3
May 9—Bolton Ford, Ocean Park..KO by 3
June 20—Maurice Harper, San Fran..KO by 4
Sept. 27—Tote Martinez, San Jose.....KO by 4
Oct. 11—Philip Kim, Honolulu.....KO by 1

MELVIN BARTHOLOMEW

New Orleans, La. Negro Welterweight

1943

Jan. 15—Charles Wright, New Orleans..L 4
Mar. 26—Charley Wright, New Orleans..D 4
Aug. 1—Kenneth Hurst, New Orleans.....KO by 1

1944

Feb. 11—Leonard Ceasar, New Orleans..L 4
May 12—Pap Ross, New Orleans.....KO 3
May 26—Willie Brent, New Orleans.....L 6
June 10—Willie Brent, New Orleans.....L 6
June 16—Leonard Ceasar, New Orleans..W 6
July 21—Leonard Ceasar, New Orleans..D 6
Aug. 25—Leonard Germaine, New Orleans .....D 5
Sept. 15—Johnny Monroe, New Orleans..W 6
Oct. 20—Lucky Reed, New Orleans.....W 6
Dec. 1—Johnny Monroe, New Orleans..W 6
Dec. 8—Ace Miller, New Orleans.....L 8
Dec. 22—Johnny Monroe, New Orleans..D 6

1945

Mar. 19—Jimmy Martin, Chicago.....KO 4
Apr. 2—Nick Stenson, Chicago.....L 5
Apr. 20—Tiger Stewart, New Orleans....W 8
May 14—Johnny Bratton, Chicago...KO by 4
May 20—Bill Heath, New Orleans.....W 8
July 9—Joe Brown, New Orleans.....KO 3
Aug. 24—Billy Heath, New Orleans.....L 8
Aug. 31—Hubert Samuels, New Orleans..L 8
Sept. 19—Jimmy Florita, Oakland.....W 8
Sept. 26—Will Jones, Oakland.....L 6
Oct. 17—Jess Flores, San Francisco.....L 6
Nov. 11—Herbert Williams, New Orl.....L 10
Nov. 30—Melvin Sentine, New Orleans..KO 8

1946

Jan. 13—Stanley Jordan, New Orleans..W 10
Jan. 20—Al Gomez, New Orleans.....W 10
Jan. 27—Jimmy Joyce, New Orleans....W 10
Apr. 15—Verne Bybee, San Francisco....L 10
June 28—Richard Polite, New Orl...KO by 8
Aug. 28—Bobby Jones, San Francisco....L 6
Oct. 7—Al Adams, Chicago.....W 6

1947

Feb. 17—El Conscripto, Mexico City.....L 10
Mar. 12—Regino Aguila, Mexico City ....L 10
Mar. 28—Joe Brown, New Orleans .....W 10
Apr. 11—Oscar Lewis, New Orleans ....KO 7
May 9—Sandy Sadler, New Orleans....L 10
July 4—Joe Brown, New Orleans .....L 10

1948

Jan. 14—Benny Walker, San Francisco D 6
Feb. 11—Leroy Willis, Oakland .....D 6
Mar. 29—Irwin Steen, San Diego.....NC 8
July 25—Lester Felton, New Orleans.....L 6
Oct. 15—Junius West, New Orleans.....W 8
Nov. 1—Leonard Ceasar, New Orleans..KO 5
Dec. 3—Arthur Presley, New Orleans...W 10

1949

Jan. 7—Johnny Bratton, New Orleans..L 10
May 27—Freddie Dawson, New Orleans..L 10
Oct. 8—Tuzo Portuguez, Havana..KO by 8
Nov. 22—Billy Patterson, Washington ...L 8
Dec. 3—Paddy Young, Brooklyn .....L 8

KENNY (RED) BARTON

Arkansas City, Kan. Middleweight

1947

Dec. 4—Julio Trestian, Topeka.....KO 4

1948

Jan. 14—Julio Trestian, Wichita.....KO 4
Jan. 21—Charley Green, Topeka .....KO 3
Jan. 28—Manuel Segobia, Wichita.....KO 2
Feb. 16—Wayne Strowbridge, Topeka...L 6
Feb. 25—Dick Smith, Wichita.....L 10
Mar. 3—Lou Alcanter, Topeko.....KO 3
Mar. 17—Wayne Strowbridge, Wichita...W 6
Mar. 31—Jimmy Watson, Wichita.....W 8
Apr. 15—Wayne Strowbridge, Topeka....L 8
May 5—Charlie Green, Wichita.....W 6
May 28—Eddie Simmons, Omaha.....W 6
July 5—Eddie Green, Topeka.....KO 3
July 21—Roland Taylor, Topeka.....W 6
Sept. 1—Baby Face Rayes, Topeka.....KO 4
Sept. 15—Jimmy Watson, Wichita.....KO 5
Sept. 29—Dick Smith, Wichita .....L 10
Oct. 20—Sonny Harvey, Wichita .....KO 2
Nov. 3—Leonard Craig, Wichita .....KO 5
Nov. 17—Lafayette Drummond, Wichita..W 6
Nov. 25—Lafayette Drummond, K. C. ...W 8
Dec. 8—Sylvester Perkins, Wichita..KO by 1
Dec. 14—Joey Hartfield, Topeka .....KO 6

1949

Jan. 11—Jimmy Watson, Topeka.....KO 8
Feb. 16—Elmer Carson, Wichita.....KO 6
Feb. 25—Anton Raadik, Chicago.....KO by 8
Mar. 10—George Small, Cleveland..KO by 10

FRANKIE BASIL

Fulton, N. Y. Lightweight

1948

Dec. 2—Johnny Cottman, Auburn, N.Y.KO 5
Dec. 8—Johnny Cottman, Binghamton..L 4
Dec. 14—Pete Tomaino, Buffalo.....L 4

1949

Jan. 12—Hubert Winfield, Binghamton..D 4
Jan. 25—Jimmy Evans, Syracuse.....D 4
Feb. 2—Bob Smith, Binghamton.....W 4
Feb. 9—Frankie Adams, Binghamton..W 4
Mar. 18—Don Hart, Syracuse.....L 4
Apr. 4—Sal Brown, Rochester.....L 4
Apr. 28—Herbie Eaton, Rochester.....W 4
May 18—Jimmy Evans, Syracuse.....D 4
May 23—Sal Sortino, Rochester.....KO 2
June 1—Jimmy Evans, Binghamton.....W 4
June 7—Charlie Turner, Syracuse.....W 4
June 14—Herbie Eaton, Utica.....KO 2
June 23—Ted Harris, Syracuse.....KO 3
July 12—Charley Turner, Syracuse.....L 4
July 20—Bobby Smith, Binghamton.....W 4
Oct. 12—Jimmy Carden, Binghamton ...L 4
Dec. 5—Larry Burris, Binghampton ....L 6

CARMEN BASILIO

Syracuse, N. Y. Welterweight

1949

Apr. 20—Elliott Throop, Syracuse.....KO 1
May 18—Jerry Drain, Syracuse.....KO 3
May 2—Connie Thies, Rochester.....L 6
May 18—Johnny Clemmons, Syracuse..KO 3
June 7—Johnny Cunningham, SyracuseKO 2
July 12—Jesse Bradshaw, Syracuse....KO 2
July 21—Sammy Daniels, Utica.....W 8
Aug. 2—Johnny Cunningham, Syracuse L 8
Sept. 7—Tony DiPelino, Rochester.....W 8
Sept. 30—Jackie Parker, Syracuse.....KO 3

JOSE BASORA

Born, February 8, 1918. Nationality, Puerto Rican. Middleweight. Height, 6 ft.

1939

Jan. 7—Artie Baker, Brooklyn, N. Y...KO 1
Jan. 20—Carl Fiore, N. Y. C.....KO 1
Jan. 31—Ernest Robinson, Bronx, N. Y...W 4
Feb. 17—Joe Bologna, N. Y. C.....D 4
Feb. 28—Johnny Troncone, Bronx, N.Y. KO 1
Mar. 17—Doug March, N. Y. C.....KO 1
Apr. 28—Nat Kadin, N. Y. C.....KO 1
May 30—Jackie Murray, Bronx, N. Y...KO 4
June 3—Tony Greb, Mt. Frdm., N. J....KO 2
June 17—Billy Ryans, Mt. Frdm., N. J...KO 2
July 13—Jackie Stewart, N. Y. C.....KO 2
July 25—Joe Rettig, Garfield, N. J.....KO 7
Aug. 7—Baby Kid Chocolate, Mt. Frdm., N. J.....KO 1
Sept. 15—Bobby Masters, Mt. Frdm., N.J.KO 1
Oct. 10—Tony Greb, Bronx, N. Y.....KO 3
Nov. 18—Joe Butch Lynch, N. Y. C.....W 6
Dec. 9—Seaborn Ashley, N. Y. C.....KO 4

1940

Jan. 10—Larry Kellum, N. Y. C.....W 6
Feb. 15—Lambertine Williams, Balt., Md. W 6
Feb. 29—Vic Finazzo, Balti., Md.....KO 6
Apr. 10—Joe Butch Lynch, N. Y. C.....KO 1
May 1—Willis Parker, N. Y. C.....KO 3
May 23—Milo Theodorescue, N. Y. C....W 6
July 5—George Costulis, Mt. Frdm, N.J.KO 7
Aug. 13—Enzo Iannozzi, Astoria, L. I....KO 1
Aug. 21—Joe Sutka, Chicago.....W 6
Dec. 2—Lambertine Williams, Balti., Md.....KO 2

1941

Jan. 13—Jay Macedon, N. Y. C.....W 8
Jan. 27—Vince Fratello, N. Y. C.....W 8
Mar. 2—Kid Tunero, Havana, Cuba.....L 10
Mar. 7—Antonio Fernandez, N. Y. C....L 8
Apr. 14—Pat Mangini, N. Y. C.....KO 2
June 18—Jerry Fiorello, N. Y. C.....W 4
Sept. 11—Coley Welch, Portland.....L 10
Sept. 29—Holman Williams, N. Y. C.....L 6
Oct. 28—Coley Welch, Portland.....L 10

1942

Jan. 9—Holman Williams, N. Y. City....L 6
Mar. 13—Frankie Saia, Philadelphia....KO 5
Mar. 30—Otto Blackwell, Pittsburgh....W 8
May 12—Jacob La Motta, New York City..D 10
June 16—Jacob La Motta, New York City W 10
July 28—Buddy O'Dell, New York City..W 8
Aug. 17—Ezzard Charles, Pittsburgh..KO by 5
Sept. 15—Ossie Harris, Pittsburgh.....W 10
Oct. 22—Yg. Kid Robinson, Phila.....KO 5
Nov. 2—Warren Peterson, Holyoke....KO 8
Nov. 19—Sam Turner, Philadelphia....KO 8
Nov. 30—Joe Carter, Newark.....D 8
Dec. 15—Ernie Cat Robinson, Holyoke..KO 8

1943

Jan. 11—Gene Buffalo, Holyoke.....W 10
Jan. 25—Johnny Walker, Philadelphia..W 10
Mar. 26—Jackie Cooper, N. Y. C.....W 8
June 17—Andy Holland, Springfield.....D 2
(Bout halted on account of rain)
July 9—Jimmy Moore, Leiperv., Pa...KO 2
July 19—Al Franklin, Phila., Pa.....KO 2
Aug. 9—Holman Williams, Phila., Pa....W 10
Sept. 17—Jake La Motta, Detroit.....L 10
Oct. 15—Fritzie Zivic, Detroit .....W 10
Nov. 20—Ossie Harris, Brooklyn .....W 10

1944

Feb. 18—Len Wadsworth, Detroit.....W 10
Mar. 13—Harold Jamaica Smith, Philadelphia .....KO 3
Apr. 10—Holman Williams, San Francisco .....L 10
Aug. 14—Jimmy Mandell, Pittsburgh...KO 2
Aug. 29—Ossie Harris, Pittsburgh.....KO 4
Sept. 11—Ossie Harris, Pittsburgh.....W 10
Oct. 2—Holman Williams, Philadelphia..D 10
Oct. 30—Al Jolson, Buffalo.....KO 3

1945

Apr. 9—Van McNutt, Philadelphia....KO 6
May 14—Ray Robinson, Philadelphia.....D 10
Aug. 10—Jacob La Motta, N. Y. C....KO by 9

1946

Jan. 29—Zerbo Iguama, San Juan, P. R..W 10
Mar. 17—Mario Raul Ochoa, San Juan...W 10
(For Antilles Title)
July 4—Mario Ochoa, San Juan.....KO 3
Sept. —Roy Miller, San Juan.....W 10

1947

Apr. 15—Baby Sims, San Juan .....W 10
June 10—Bobby Richardson, Ygstwn.....W 10
June 27—Tommy Yarosz, Detroit .....L 10
Oct. 12—Jota Jota Fernandez, Caracas..KO 3
Nov. 3—Holman Williams, San Juan....W 10

1948

Feb. 9—Joe Reddick, Brooklyn.....KO 6
Feb. 23—Billy Cooper, Brooklyn.....KO 8
Mar. 3—Holman Williams, Chicago....KO 4
Mar. 29—Carl Buddy Farrell, N. Y. C...KO 1
Apr. 30—Henry Chemel, San Juan.....KO 4
June 9—Burl Charity, N. Y. C.....W 8
June 28—Jimmy Sherrer, Chicago.....W 10
July 22—Wylie Burns, Philadelphia....KO 8
Aug. 26—Bee Bee Wright, Philadelphia..L 8
Oct. 20—Bert Lytell, San Juan.....L 10
Nov. 23—Tony DeMicco, Miami.....KO 8
Dec. 15—Jimmy Curl, Miami.....W 10

1949

Jan. 19—Jimmy Curl, Coral Gables.....W 10
Mar. 2—Henry Brimm, N. Y. C.....D 10
Apr. 14—Vern Lester, N. Y. C.....KO 6
May 4—Henry Brimm, N. Y. C.....W 10

JOHNNY BASSETT

Burlington, Vt., Lightheavyweight

1946

Aug. 29—Jack Turner, Utica.....L 6

1947

May 7—Jackson Bradley, Binghamton..KO 6
Aug. 11—Joe Carter, Newark.....KO 1
Aug. 18—James Johnson, Coney Island..KO 4
Sept. 2—Jesse Land, Elizabeth.....W 4
Sept. 5—Al Winn, N. Y. C.....W 4
Oct. 13—Larry Davis, N. Y. C.....KO 2
Nov. 4—Tom McKeagney, White Plains..W 6
Nov. 25—Billy Johnson, Brooklyn.....W 6
Dec. 2—Roger Muriel, Jersey City.....W 6
Dec. 15—Al Zappala, Brooklyn .....W 6

1948

Jan. 30—Richie Dallas, New York.....W 4
Feb. 18—Luther Ward, New Orleans....W 6
Dec. 1—Lou Jones, New York.....KO 4
Dec. 13—Larry Shaw, New York.....W 6

1949

Jan. 19—Herbie Morris, N. Y. C.... W Dis 4
Feb. 9—Al Winn, N. Y. C.....L 8
Feb. 18—Terry Wagner, N. Y. C.....W 6
Mar. 9—Eddie Dutton, Binghamton.....L 10
Apr. 11—Dan Moray, Cleveland.....L 6
Aug. 24—Larry Shaw, N. Y. C.....W 6
Nov. 17—George Kaplan, Brooklyn ..KO by 2

PERCY BASSETT

Philadelphia, Pa., Featherweight

1947

Oct. 2—Joe Cucinotti, Atlantic City...KO 3
Oct. 9—John Settles, Atlantic City....KO 5
Oct. 16—Tommy Trout, Atlantic City..KO 2
Oct. 23—Billy Proctor, Atlantic City.....W 6
Oct. 30—Jimmy Brown, Atlantic City..KO 5
Nov. 6—Paul Jones, Atlantic City.....KO 2
Nov. 11—Tony Cocco, Philadelphia.....W 6
Dec. 4—George Knox, Atlantic City....KO 2
Dec. 18—Joey Longo, Atlantic City ....KO 3

1948

Jan. 22—Angelo Ambrosano, Atlan. City W 8
Feb. 5—Jimmy Parlin, Atlantic City..KO 7
Feb. 19—Jimmy Parlin, Atlantic City....W 8
Mar. 4—Filberto Osario, Atlantic City..W 8
Apr. 1—Jimmy Champagne, Atln. City KO 2
Apr. 12—Mel Neary, Philadelphia.....KO 2
Apr. 29—Ray Jones, Atlantic City.....W 8
May 27—Johnny Forte, Atlantic City....W 8
July 22—Brown Lee, Philadelphia.....W 6
Aug. 2—Danny Carabella, Wilkes-Barre..W 8
Sept. 28—Billy Gillard, Philadelphia....KO 4
Oct. 14—Reuben Davis, Philadelphia...KO 5
Nov. 8—Walter Cabey Lewis, Phila....KO 10
Nov. 23—Bobby Bell, Philadelphia.....KO 7
Dec. 6—Archie Wilmer, Philadelphia..KO 1
Dec. 14—Al Gaultiere, Philadelphia....KO 7
Dec. 23—Brown Lee, Atlantic City.....L 8

1949

Jan. 31—Brown Lee, Philadelphia.....W 10
Feb. 10—Archie Wilmer, Philadelphia...W 8
Feb. 28—Lew Jenkins, Philadelphia.....W 10
Apr. 4—Eddie Giosa, Philadelphia.....L 10
Apr. 21—Luis Ramos, Philadelphia....KO 6
May 5—Young Junior, Atlantic City KO 3
Oct. 13—Bernie Peters, Philadelphia...KO 7
Oct. 26—Tomas Beato, Philadelphia ...KO 4
Nov. 10—Danny Webb. Philadelphia ...KO 6
Dec 8—Aaron Joshua, Philadelphia ...KO 3
Dec. 29—Santa Bucca, Philadelphia....KO 4

PILAR BASTIDAS

Uruguayan Middleweight. Born, March 25, 1925. Started fighting in 1943.

1947

Mar. 15—Humberto Buccione, Santiago..W 12
Apr. 26—Fernandito, Santiago .....L 10
May 16—Huberto Buccione, Santiago ..KO 10
June 26—Raul Carrabantes, Santiago ...W 10
Sept. 3—Fernandito, Santiago .....W 10
Oct. 23—Domingo Arregui, Montevideo KO 7
Dec 4—Enrigue Irureta, Montevideo ..W 10

1948

Aug. 18—Huberto Buccione, Montevideo..W 10
Nov. 3—Manuel Fernandez, Montevideo W 10
Nov. 17—Alfonso Carinci, Montevideo ..KO 10
Dec. 11—Alfonso Senatore, Bueons Aires W 10

1949

Jan. 15—Mario Diaz, Bueons Aires.....L 10
Feb. 10—Raul Carrabantes, Montevideo..KO 5
May 24—Kid Cachetada, Montevideo ....L 10
Sept. 17—Rodolfo Cerroni, Montevideo..W 10
Oct. 15—Carlos Perez, Lima .....W 10

CHARLES BAXTER

Springdale, Ohio, Negro Lightweight

1939

Sept. 8—Joe Leta, Cincinnati .....D 4

1940

Jan. 12—Buddy Kelly, Dayton .....D 4
Jan. 29—Ralph Dillon, Dayton .....W 4
May 29—Leo Duenne, Cincinnati .....KO 3
July 12—Buddy Kelly, Cincinnati .....W 8

1941

June 20—Charley Morris, Cincinnati ----W 8
Aug. 6—Dick Beasley, Cincinnati -------W 8

1942

June 5—Al Ferguson, Cincinnati-------KO 8
July 10—Cleveland Brown, Cincinnati---L 10
July 14—Jimmy Wade, Columbus------KO 3
Aug. 28—George "Sugar" Costner, Cinn..D 8
Armed Forces, Sept., 1942 to Mar., 1946.

1946

Mar. 25—Dick Cook, Cincinnati----------L 8
Apr. 3—Eddie Brandt, Dayton----------L 8
Apr. 19—Harry Banks, Ch'l'ston, W. Va..KO 3
Apr. 24—Harry Hart, Dayton----------D 8
May 8—Harry Hart, Dayton----------D 8
May 20—Art Andrews, Chicago----------L 4
July 8—Willard Coffee, Chicago----------D 5
Aug. 9—James Willey, Louisville------KO 8
Oct. 10—George Watson, Springfield---KO 3
Oct. 25—Raymond Glenn, Springfield-KO 2
Oct. 30—Bobby Timpson, Akron--------W 6
Nov. 22—Eddie Brandt, Springfield------W 10
Nov. 25—"Baby" Amador, Chicago------KO 1
Dec. 2—Butch Maxwell, Chicago------KO 1
Dec. 17—Wray Carter, Chicago----------L 8

1947

Jan. 7—Bobby McQuillan, Detroit-KO by 1
Jan. 15—Johnny Jackson, Dayton-------D 6
Jan. 27—Gene Spencer, Chicago---------W 8
Feb. 11—Chester Hodges, Detroit--------W 6
Mar. 3—Gene Joyce, Chicago----------W 8
Mar. 10—Baby Breese, Chicago----------W 8
Mar. 24—Harry Hart, Cincinnati---------L 6
Mar. 31—Wray Carter, Chicago----------L 8
Apr. 9—Johnny Jackson, Akron---------L 8
July 28—Eddie Brandt, Cincinnati-----KO 2
Sept. 8—Sugar Cain, Cincinnati-------KO 2
Sept. 17—Joe Discepoli, Cincinnati-------L 8
Oct. 13—Luther Rawlings, Chicago------L 6
Dec. 15—Domaso Collazo, St. Louis----KO 6

1948

Jan. 12—Gene Spencer, St. Louis------KO 6
Jan. 26—Paulie Davis, St. Louis---------W 6
Feb. 16—Lew Hardman, Detroit----------L 8
Mar. 26—Morton Graves, Des Moines-----L 8
Apr. 5—Virgil Atkins, St. Louis------KO 3
Apr. 21—Virgil Atkins, St. Louis--------L 6
May 5—Freddie Maes, Cincinnati-----KO 7
May 19—Nick Stato, Milwaukee----------L 6
June 16—Al Gaultieri, Pittsburgh--------L 6
July 21—Richie Callura, Pittsburgh------L 6
Nov. 12—John LaBroi, Indianapolis------L 8
Nov. 23—Del Flanagan, St. Louis---------L 8

1949

Jan. 18—Eddie Marotta, Moline ---------L 8
Aug. 18—Gene Parker, Dayton----------L 8

TOMMY BAZZANO

(Jimmy Parlo)

Middletown, Conn. Welterweight

1947

Nov. 18—Jack Armstrong, Hartford------L 4
Nov. 24—Bobby Ellis, New Britain-----KO 5
Dec. 15—Jack Armstrong, New Britain--D 6

1948

Jan. 1—Eddie Richmond, Fall River----W 6
Jan. 12—Jimmy Lynch, Holyoke--------W 6
Jan. 19—Art Garcia, New Britain------KO 4
Jan. 25—Rolly Johns, Holyoke----------D 6
Feb. 2—Natie Brown, Holyoke----------L 8
Mar. 8—Billy Morris, Holyoke----------L 6
June 8—Billy Johns, Pittsfield----------W 6
Aug. 2—Tiger Flowers, Springfield------W 5
Aug. 12—Billy Morris, Waterbury--------W 6
Aug. 20—Jack Armstrong, New London KO 2
Sept. 2—Lenny Trader, Waterbury-------W 6
Sept. 13—Angel Chavez, Springfield------W 6
Sept. 16—Lenny Trader, Waterbury-----KO 6
Sept. 20—Fairest Norman, Holyoke ------L 6
Oct. 4—Rolly Johns, Holyoke----------W 6
Oct. 11—Jimmy Strong, New Haven------W 6
Oct. 18—Eddie Richardson, Holyoke-----W 6
Oct. 27—Fairest Norman, Bridgeport----L 6
Nov. 16—Lenny Trader, Hartford----KO by 4
Nov. 19—Billy Morris, Bridgeport---------W 6
Nov. 22—Billy Lee, New Haven----------L 6
Dec. 6—Rolly Johns, Holyoke ----------D 6

1949

Jan. 3—Frankie Ross, Holyoke-----KO by 3
Jan. 11—Lenny Trader, Hartford---KO by 2
Feb. 14—Billy Morris, Holyoke----------W 6
Feb. 22—Lenny Trader, Hartford---------W 8
Mar. 8—Vic Cardell, Hartford----------L 8
Mar. 15—Jimmy Milligan, Hartford-----W 8
Mar. 18—Johnny Dudley, Norwich-----KO 3
Mar. 30—Pat Kelly, N. Y. C.----------W 6
Apr. 8—Whitey Kozey, Norwich-------KO 3
Apr. 19—Billy Patterson, Hartford--------W 8
Apr. 29—Leon Brown, Norwich----------W 6
May 16—Francisco Torres, Meriden---KO 4
May 27—Lenny Trader, New London----W 8
June 25—Leo Sawicki, New London--KO by 7
Aug. 2—Vic Cardell, Hartford----------L 10
Aug. 16—Sal DiMartino, Hartford---KO by 10
Sept. 20—Billy Morris, Waterbury------KO 1
Sept. 27—Tommy Mack, Hartford----KO by 5
Oct. 19—Tommy Ciarlo, Waterbury -----L 10
Nov. 16—Tommy Ciarlo, Waterbury -----L 10
Nov. 22—Charley Soter, Hartford ------NC 5
Dec. 7—Ben Jones, New York----------W 8
Dec. 27—Tony Baldoni, New York------L 8

WILLIE BEAN

Los Angeles, Calif. Heavyweight

1946

Nov. 25—Hardy Williams, Whittier-------D 4

1947

Jan. 7—Hoot Benson, Los Angeles KO by 4
Jan. 28—Johnny Koster, Los Angeles--KO 2
Feb. 17—Baby Dutch, Ocean Park---------L 4
Apr. 18—Pete Lakovick, Hollywood----KO 1
May 5—Jim Lee, Ocean Park----------L 4
July 25—Ardis Mack, Hollywood---------L 4
Sept. 5—Dale Hall, Hollywood----------D 4
Sept. 19—Ardis Mack, San Diego---------W 4
Sept. 23—Fred Wermy, Los Angeles------L 4
Oct. 24—Bob Scott, San Diego----------KO 2
Nov. 4—Fred Wermy, Los Angeles-----KO 3
Nov. 14—Hardy Williams, Hollywood----W 4
Nov. 19—Roland Spencer, Wilmington---W 6

1948

Jan. 14—Tony Martin, Phoenix---------KO 9
Apr. 5—Rusty Payne, San Diego----KO by 6
May 11—Jim Lane, Los Angeles--------KO 3
May 18—Billy McClure, Los Angeles---KO 1
June 18—Francisco de la Cruz, Hollywd.--W 10
July 20—Jerry McSwain, Los Angeles--KO 2
Sept. 14—Turkey Thompson, L. A..L.Disq. 8
Nov. 8—Dutch Culbertson, Ocean Park--W 10
Nov. 17—Jimmy Bell, Phoenix----------KO 3
Dec. 20—Dutch Culbertson, Ocean Park W 10

1949

Jan. 24—John Donnelly, Ocean Park--KO 2
Feb. 11—Sal Flores, Hollywood----------L 4
Apr. 6—John Curtis, Phoenix----------KO 3
June 20—Jimmy Bivins, Cleveland---------L 10
July 11—Jimmy Holden, Springfield---KO 7
July 25—Bill Gilliam, Springfield---------L 10
Aug. 8—Bill Gilliam, Springfield---------W 10
Aug. 29—Ted Lowry, Springfield----------W 10
Sept. 15—Bob Jacobs, North Adams---KO 1
Sept. 30—Doc Williams, No. Adams KO by 8
Dec. 8—John Holman, Chicago ----KO by 8

TOMAS BEATO

Santo Domingo Featherweight

(For previous record, 1946, see 1947 Edition, Page 53.)

1947

Mar. 8—Francisco Colon Garcia,
San Juan ----------L 10

1948

Sept. 27—Dino Bleta, New Haven----------L 8
Oct. 4—Roy Andrews, Boston----------L 10
Oct. 27—George Dunn, Bridgeport---------L 10
Nov. 5—Ray Edwards, New York----------L 8
Nov. 19—Sandy Saddler, Bridgeport-KO by 2

1949

Feb. 7—Billy Gillard, Philadelphia-----W 6
Feb. 21—Harry LaSane, Holyoke----------L 10
Mar. 14—Jean Richard, Holyoke-----KO by 10
Apr. 18—Leo LeBrun, N. Y. C.----------L 8
May 4—Eddie Compo, New Haven-------L 10
Aug. 8—Young Junior, Springfield-------W 6
Aug. 31—Timothy Hayes, Worcester-----W 10
Aug. 16—Young Junior, Pittsfield--------W 6
Sept. 28—Timothy Hayes, Worcester------L 10
Oct. 15—Tony Longo, Brooklyn ----------W 6
Oct. 26—Percy Bassett, Philadel.----KO by 4
Nov. 15—Rudy Pasco, Hartford ------KO by 7

JIMMY BEAU

Bridgeport, Conn. Middelweight. Born, Apr. 6, 1930.

1947

July 1—Joe O'Grady, Stamford ----- W 4
Aug. 5—Bobby Baldwin, Bridgept. KO by 1
Sept. 10—Angelo Vento, Norwalk ----- KO 1
Oct. 27—Pat Vendrillo, New Haven---- KO 5
Nov. 8—Tony Barrone, Kingston, N. Y. KO 2
Dec. 16—Don Fisher, New Haven------ KO 1

1948

Jan. 19—Lenny Trader, New Britain --KO 2
Feb. 2—Winston Corbett, New Britain KO 2
Aug. 30—Johnny Dudley, New Haven--KO 6
Oct. 6—Ernesto Amado, Bridgeport --KO 3
Oct. 11—Pat Byers, New Haven ------- KO 1
Nov. 10—Fairest Norman, Bridgeport --KO 2
Nov. 19—Ted Pritchard, Bridgeport ------ W 6
Dec. 28—Jimmy Taylor, Danbury------ W 6

1949

Jan. 22—George Clark, Brooklyn------ KO 1
Jan. 25—Sidney Miller, Danbury------ KO 4
Feb. 23—Jimmy Taylor, N. Y. C.---------- W 6
Mar. 5—Ray Bryan, Brooklyn---------- W 6
Mar. 19—Billy Patterson, Brooklyn----- KO 5
Mar. 30—Cleve Bailey, Norwalk---------- W 10
June 7—Burl Charity, Norwalk---------- W 8
July 13—Ray Bryan, Bridgeport ------- W 6
Sept. 26—Al Winn, New Haven--------- KO 3
Nov. 9—Frankie Daniels, New York---- W 8
Dec. 7—Tommy Yarosz, New York----- L 8

PAGE BECKWITH

Baltimore, Md. Middleweight

1948

June 7—Spike Graham, Baltimore----- KO 3

1949

Feb. 21—Johnny McCarthy, Baltimore---L 4
Feb. 7—Arthur Harris, Baltimore------ L 4
Apr. 4—Mariselles Nubrook, Baltimore--L 4
May 30—Dick Allen, Baltimore---------- L 4
Aug. 15—Jimmy O'Brien, Baltimore---KO 1
Sept. 5—Billy Richardson, Baltimore---- L 4
Sept. 26—Billy Cofield, Washington, D. C. L 4

JEAN MARC BEGIN

Quebec, Canada. Middleweight

1948

Feb. 27—Majello Groslouis, Loretteville KO 2
Mar. 18—Jimmy Bourgoin, Rivere du Loup ---------- D 8
Apr. 12—Roland Lemoine, Quebec------ L 4
May 23—Jimmy Bourgoin, Riviere du Loup ---------- KO 5
June 10—Rocco Cyr, Mont-Joli-------- KO 5
June 20—Fernand Boivin, Matane------ W 6
June 26—Fernand Boivin, Riviere du Loup ---------- KO 6
July 12—Norman Sea, Matane---------- W 8
July 19—Fernand Boivin, Amqui------- D 6
July 29—Fernand Boivin, Mont-Joli---- W 6
Aug. 10—Fernand Boivin, Matane------ W 8
Aug. 15—Fernand Boivin, Cap-Chat----- D 6
Aug. 19—Henri Bouchard, Mont-Joli---- D 6
Oct. 2—Levis Cote, Quebec------- KO by 5
Oct. 15—Gaston Proteau, Thetford-Mines ---------- W 6
Nov. 14—Lorenzo Breton, Thetford-Mines ---------- W 6
Dec. 12—Roland Lemoine, Quebec------ W 4
Dec. 19—Fernand Boivin, Quebec------ L 4

1949

Jan. 24—Levis Cote, Quebec---------- D 6
Feb. 14—Fernand Boivin, Quebec------ W 6
Feb. 28—Rocky Brisebois, Quebec------ L 6
Mar. 7—Frankie Belanger, Levis------- D 8
Mar. 14—Paul Lacroix, Quebec-------- KO 5
Mar. 28—Mario Massaro, Montreal--KO by 3
Apr. 4—Paul Paquette, Quebec------ KO 5
May 2—Angelo Nardoni, Quebec------ W 6
May 16—Joe Cardinal, Quebec------ KO by 3
May 22—Roland Lemoine, Trois-Pistoles ---------- KO 6
May 30—Fernand Boivin, Quebec------ KO 2
June 7—Mario Massaro, Montreal----- KO 2
June 22—Mario Massaro, Quebec---------- L 6
Aug. 3—Angelo Nardoni, Montreal----- L 4
Aug. 14—Bob Petit, Coaticook---------- W 6
Aug. 16—Fernand Cervan, Montreal----- D 8
Aug. 30—Angelo Nardoni, Montreal---KO 2
Sept. 14—Fernand Cervan, Montreal----- W 8
Sept. 21—Levis Cote, Mont-Joli---------- L 6
Oct. 3—Gerry Mailhot, Quebec------ KO 1
Oct. 17—Angelo Nardoni, Quebec------ W 6
Oct. 31—Harold Alle, Holyoke---------- L 6
Nov. 21—Angelo Nardoni, Montreal------ W 6
Dec. 5—Gus Rubicini, Toronto---------- L 6
Dec. 15—Johnny Peverada, Portland--KO 7

FRANKIE BELANGER

Canadian Middleweight

1945—K. O. 5; Won 5.
1946—K. O. 6; Won 10; Drew 3; K. O. by 1.

1947

Mar. 17—Jim Gagnon, Lewiston--------- W 6
Mar. 25—Nap James, Saco---------- W 4
Mar. 28—Charley Wooster, Rockland---KO 5
Apr. 16—Billy Nappier, Milford---------- L 6
May 1—Paul Allard, Worcester---------- L 6
June 27—George Ross, Halifax, N. S.----- L 10
Oct. 7—Ruby Margolin, Montreal--KO by 6
In addition to above had 13 fights: K. O. 9; Won 4.

1948

Jan. 5—Larry Wood, Augusta, Me. ----- W 6
Jan. 20—Gordon Johnson, Barre Vt.----- KO 4
Feb. 9—George Gervin, Quebec ------- L 8
Mar. 3—Glen Massey, Binghamton ---- W 6
Mar. 16—Ernest Brummer, Syracuse----- W 4
Mar. 22—Frank Balesta, Brooklyn------- W 6
Apr. 6—Earl Peoples, N. Y. C.---------- W 6
Apr. 13—John Darby, N. Y. C.---------- W 6
May 27—Quintin Dorsh, Brooklyn------- W 4
June 3—MacMitchell, Brooklyn--------- D 4
June 18—Frank Fisher, N. Y. C.---------- W 4
June 21—Dave Meredith, New York ----- L 6
July 5—Joe Murray, Brooklyn---------- W 6
July 9—Herb Tessier, N. Y. C.---------- D 4
July 16—Russell Howard, N. Y. C.------- L 6
Aug. 6—Jimmy Tarangelo, Brooklyn---W 4
Aug. 10—Eddie Edwards, Elizabeth------ L 6
Aug. 13—Andy Drachmas, N. Y. C.------- L 8
Aug. 16—Joe Martino, Newark---------- W 6
Aug. 23—Sid Haber, N. Y. C.---------- L 8
Nov. 30—George Gervin, Montreal ----- W 8

1949

Apr. 4—Charley Pyle, Quebec-------- KO 2
May 2—Joe Pyle, Quebec ---------- W 10
June 22—Eddie Carroll, Quebec---------- W 8
July 22—Arnold Fleiger, Edmundston, N. B. ---------- W 8
Sept. 14—Arnold Fleiger, Edmundston, N. B.---------- W 8
Oct. 24—Billy Fifield, Toronto---------- L 6

JOEY BELFIORE

Born, Philadelphia, Pa. Nationality, Italian-American. Lightweight.

1941

Feb. 6—Gene Kirk, Philadelphia, Pa.---KO 4
Mar. 13—Guinas Strickland, Phila.------ KO 3
Apr. 24—Mickey Costello, Philadelphia-KO 3
June 19—Lou Pugliese, Philadelphia---- KO 3
June 30—Howard Sewell, Wilm., Del.---- KO 2
July 14—Guinas Strickland, Phila.------- W 4
Sept. 22—Howard Sewell, Philadelphia--KO 1
Oct. 9—Willie Allen, Philadelphia------ KO 2
Oct. 30—Charley Collins, Philadelphia---W 6
Nov. 27—Sammy Bocelle, Atl. City------ KO 4
Dec. 5—Leroy Ponzi, Philadelphia---- KO 3
Dec. 11—Ernie Petrone, Philadelphia---- D 6

1942

Feb. 6—Tom Jordan, Philadelphia---- KO 2
Feb. 17—Ernie Petrone, Philadelphia---- W 6
Apr. 10—Henry Blackwell, Phila.------ KO 3
Apr. 23—Joe De Pesus, Philadelphia---- W 8
May 7—Freddy Domico, Philadelphia--W 8
May 28—Jiggs Donohue, Philadelphia---L 8
Aug. 19—Ernie Petrone, Phila.------ KO by 7
Oct. 1—Dusty Brown, Philadelphia---- W 8
Nov. 12—Lou Warren, Philadelphia------ W 8

1946

Feb. 21—Eddie West, Philadelphia ---- KO 1
Apr. 25—Leon Broxton, Philadelphia---W 6
July 12—Georgie Dunn, Pittsfield ------ W 6
Aug. 8—Baby Armstrong, Philadelphia L 8
Sept. 24—Cedric Flournoy, Chicago----- W 8
Oct. 10—Wray Carter, Chicago -------- L 8
Nov. 18—Dino Bleta, New Haven------- W 8
Dec. 12—Matt Parker, Phila. ---------- L 6

1947

Aug. 11—Buster Baker, Springfield.....W 6
Sept. 22—Henry Polowitzer, New Haven..W 8
Oct. 6—Juan Carrero, New Haven....KO 5
Nov. 25—Dino Bleta, Hartford.....D 10
Dec. 18—John LaRusso, Fall River .....L 10

1948

Jan. 14—Tommy Stenhouse, Scranton...L 8
Feb. 16—Luis Ramos, N. Y. C.....W 8
Apr. 6—Al Starling, N. Y. C.....W 6
Apr. 20—Ross Anzalone, N. Y. C.....W 8
June 29—Roy Love, N. Y. C.....KO 4
July 12—Terry Young, N. Y. C.....L 10
Aug. 26—Solly Cantor, N. Y. C.....W 8
Sept. 2—Joey Carkido, Brooklyn.....L 8
Nov. 4—Tony LaBua, New York .....L 8
Nov. 29—Willie Beltram, Philadelphia ..L 10

1949

Jan. 4—Joe Micelli, Brooklyn.....L 8
Jan. 17—Fitzie Pruden, Brooklyn...KO by 7
Mar. 9—Orlando Zulueta, N. Y. C.....L 10
May 19—Reuben Davis, Philadelphia.....D 6
June 13—Jack Hayward, Philadelphia...W 6
July 28—Danny McCall, Atlantic City KO 1
Oct. 13—Reggie Martina, Philadelphia..D 6
Oct. 27—Reggie Martina, Philadelphia..D 6
Dec. 29—Jackie Floyd, Philadelphia....L 6

BOBBY BELL

Youngstown, Ohio. Featherweight

1947

Dec. 22—Pete Jasmine, N. Y. C.....L 6

1948

Jan. 5—Johnny Moran, N. Y. C.....KO 5
Jan. 12—Charley Burton, Brooklyn.....W 6
Jan. 19—Charley Green, Baltimore.....W 6
Feb. 9—Willie Unk, Baltimore.....W 6
Feb. 20—Johnny Moran, N. Y. C.....KO 1
Apr. 5—Charley Green, Wash., D. C.....W 6
Apr. 26—Gus Cosby, Philadelphia.....W 6
May 24—Bill Peters, Washington, D. C...W 6
June 1—Bobby Lloyd, Syracuse.....W 6
July 12—Jimmy Sulla, Philadelphia.....W 4
July 22—Archie Devino, N. Y. C.....L 6
July 26—Ray Edwards, N. Y. C.....W 6
Aug. 6—Billy Liggett, N. Y. C.....W 6
Sept. 3—Ray Edwards, N. Y. C.....D 8
Sept. 27—Bobby English, Providence ...KO 2
Oct. 18—Billy Liggett, New York .....W 8
Oct. 29—Harry LaSane, New York.....L 6
Nov. 23—Percy Bassett, Phila.....KO by 7
Dec. 15—Jim Watkins, New York .....KO 2
Dec. 17—Jackie Graves, Detroit....KO by 5

1949

Jan. 14—Corky Gonzales, Denver.....L 8
Apr. 22—Charley Titone, N. Y. C.....L 8
May 2—Reuben Davis, Providence.....W 8
May 23—Chuck Burton, Providence.....L 8
June 1—Joe Barone, Pittsburgh.....L 8
June 27—Henry Schillizzi, Providence....W 8
July 1—Billy Liggett, Long Beach, L. I..W 6
July 7—Aaron Joshua, N. Y. C.....L 6
July 18—Pedro Firpo, Providence.....W 8
Aug. 22—Art Llanos, Newark .....W 5
Sept. 1—Charley Titone, Brooklyn.....L 6
Sept. 14—Gaetano Annalora, N. Y. C.....W 6
Oct. 26—Lino Garcia, New York.....W 8
Nov. 18—Charley Titone, Washington...W 10
Dec. 7—Gaetano Annalora, New York..D 8

EDDIE BELL

Akron, O. Welterweight

1946

May —Clyde Adams, Akron .....W 4
June —Tommy Taylor, Cleveland .....W 4
July —Cal Elefante, Canton .....KO 2
July —Elliott Troop, Buffalo .....KO 3
Aug. —Kid Chocolate, Akron .....W 5
Sept. —Phil Smith, Cincinnati .....W 6
Sept. —Bobby Root, Cleveland .....L 6
Oct. —Snooky Bryant, Massillon .....W 6

1947

Jan. —Jimmy Campbell, Steubenville..W 6
Feb. —Frank Moran, New Castle .....W 6
Feb. —Jimmy Campbell, Steubenville..W 6
Aug. —Lonnie Lee Jones, Philadelphia..W 6

1948

Apr. —Ray Crews, Pittsburgh .....W 6
May —Billy Farmer, Cleveland .....W 6
May 31—Jimmy Welch, Dover, O.....L 6
July —Frankie Moran, New Castle ...W 8
Aug. 12—Jimmy Mazzio, New York .....KO 2
Nov. 22—Chico Pacheso, Pittsburgh ....W 8
Dec. 14—Jack Besselman, Pittsburgh...KO 8

1949

Mar. 3—Bobby Neal, Pittsburgh.....L 8
Sept. 14—Bobby Neal, Canton.....L 8

LOUIS BELL

Lowell, Mass., Lightweight

1947

Sept. 5—Henry Briere, Worcester.....L 6
Oct. 2—Bobby Welch, Worcester ..KO by 6
Oct. 27—George Cote, Salem.....L 6
Nov. 18—Frankie Martin, Salem.....KO 4
Nov. 21—Billy Sheridan, Rumford.....W 6
Dec. 1—Vic Haller, Lewiston.....L 6
Dec. 30—Joe Palaza, Salem.....W 6

1948

Feb. 17—Ray Dulmaine, Salem .....W 6
Feb. 27—Art Cronin, Laconia.....KO 3
Mar. 3—George Cote, Salem .....KO 4
Mar. 5—John. O'Keefe, Claremont, Me. KO 3
Mar. 23—Charlie Celeste, Salem.....KO 4
Mar. 29—Tony Roma, Holyoke.....KO 5
Apr. 12—Bobby Duquette, Holyoke.....L 6
May 11—Eddie Hudson, Manchester....KO 5
May 21—Bobby Duquette, Worcester....L 6
July 7—Frank Fay, New Bedford .....L 6
Oct. 13—Mario Rucci, Worcester .....KO 2
Nov. 19—Billy Paul, Worcester .....L 6
Nov. 29—Packy O'Neill, Holyoke .....W 5
Dec. 13—Ray Dulmaine, Holyoke .....D 5

1949

May 16—Levi Cote, Holyoke.....L 6
May 23—Jimmy Squadritto, Provid. KO by 1
May 31—Charlie Donovan, Springfield...L 6

O'NEILL BELL

Detroit, Mich., Negro Middleweight

1942

—Johnny Dudley, Detroit.....W 6
—Frankie Petro, Detroit.....KO 1
—Jimmie Hill, Detroit.....KO 2
—Tommy Bell, Detroit.....W 6

1943

In U. S. Navy.

1944

—Bobby Giles, Buffalo.....D 6
—Charlie Parham, Chicago.....W 8

1945

Jan. 12—Al Jolson, Chicago.....D 8
Jan. 19—Pete DeRuzza, Chicago.....W 8
Mar. 12—Robert Fowler, Chicago.....L 8
Mar. 26—Jimmy Sherrer, Chicago...KO by 1
May 14—Billy Goodman, Philadelphia...W 6
Aug. 7—Johnny Eaton, Detroit.....W 8
Oct. 22—Bill Parsons, Chicago.....D 8
Nov. 5—Bennie Droll, Chicago.....KO 7
Nov. 23—George Costner, Chicago.....KO 7
Dec. 28—Jackie Wilson, Detroit .....W 10

1946

Feb. 1—Fritzie Zivic, Detroit .....W 10
Feb. 15—Ray Robinson, Detroit.....KO by 2
Apr. 29—Dave Clark, Cincinnati .....W 10
July 12—Ray Brown, San Francisco..KO by 5
Aug. 26—Cecil Hudson, Detroit .....W 10
Sept. 27—Vinnie Rosanno, Detroit .....KO 8
Oct. 25—Jake La Motta, Detroit ...KO by 2

1947

Jan. 10—Cocoa Kid, Chicago.....D 10
Mar. 3—Tommy Burns, Sydney, Australia .....KO by 11
Apr. —Alex Buxton, Sydney, Australia W 12
May 19—Alex Buxton, Sydney, Australia W 10
Aug. 6—Dave Sands, Sydney, Aus..KO by 2
Oct. 24—Danny Boy Williams, Detroit..W 10
Nov. 14—Cecil Hudson, Detroit.....W 10
Nov. 28—Holman Williams, Detroit.....L 10

1948

Feb. 6—Tommy Yarosz, Detroit .....W 10
Mar. 19—Bill Brown, Detroit .....W 10
Apr. 13—Allen Faulkner, Buffalo .....L 10
May 26—George Costner, Oakland.....L 10
June 30—Charley Zivic, Pittsburgh.....D 10
Nov. 24—Jerome Frazier, Milwauk..KO by 3
Dec. 15—Joey De John, Syracuse ..KO by 3

1949

Apr. 18—Jake LaMotta, Detroit.....KO by 4

TOMMY BELL

Born, March 13, 1923, Youngstown, Ohio. Negro Welterweight. Height, 5 ft. 7 in.

1942

July 21—Bobby McIntire, Toledo ..... L 4
July 23—Tom Gunther, Youngstown .. KO 1
Sept. 22—Chuck Taylor, Pittsburgh ..... L 6
Oct. 2—Lou Woods, Detroit ..... L 6
Oct. 26—Kid Chicken, Detroit ..... D 6
Nov. 20—O'Neil Bell, Detroit ..... L 6

1943

Jan. 1—Sam Hughes, Detroit ..... KO 5
Feb. 22—Tommy James, Chicago ..... KO 7
Mar. 29—Johnny Roszina, Chicago ..... W 8
May 17—Willie Russell, Chicago ..... W 8
June 18—Warren Jones, Springfield ..... W 6
July 9—Larry Thomas, Chester, Pa. .. KO 3
Aug. 13—Kid Robinson, Worc., Mass. .. KO 9
Aug. 27—Eddie Brown, Worc., Mass. .. KO 3
Sept. 17—Buddy Farrell, Worc., Mass. .. KO 8
July 23—Verne Patterson, Worcester .. KO 5
Oct. 11—Harold Smith, Phila., Pa. ..... W 8
Oct. 18—Johnny Brown, Newark ..... W 10
Oct. 22—Willie Cheatum, Boston ..... KO 7
Nov. 5—Joe Lemieux, Worcester ..... KO 1
Dec. 3—Johnny Brown, Worcester ..... W 10
Dec. 14—Bobby Winters, New Bedford KO 1

1944

Jan. 1—Bee Bee Wright, Detroit ..... KO 2
Jan. 14—Johnny Brown, Worcester ..... KO 9
Jan. 28—Al Gilbert, Akron ..... KO 4
Feb. 4—Al Jolson, Worcester ..... W 10
Feb. 14—Ernie Pelaia, Pittsburgh ..... KO 4
Feb. 15—Chuck Hunter, Cleveland ..... KO 2
Feb. 18—Johnny Abbott, Detroit ..... KO 3
Mar. 10—Tommy James, Detroit ..... KO 7
Mar. 22—Maxie Berger, Cleveland ..... KO 1
Apr. 3—Jackie Cooper, Baltimore ..... NC 8
June 26—Fritzie Zivic, Pittsburgh ..... W 10
Dec. 19—Chuck Hunter, Cleveland ..... W 10

1945

Jan. 16—Ray Robinson, Cleveland ..... L 10
Feb. 12—Bee Bee Wright, Pittsburgh ..... D 10
Feb. 26—Ossie Harris, Pittsburgh ..... L 10
Mar. 7—Bobby Richardson, Cleveland KO 6
May 9—Chuck Hunter, Cleveland ..... KO 5
July 6—Jake LaMotta, N. Y. C. ..... L 10
July 19—Jimmy Doyle, Cleveland ..... L 10
Nov. 13—Bill McDowell, Youngstown .. KO 1
Nov. 29—Ellis Stewart, Baltimore ..... KO 9

1946

Jan. 11—Jake LaMotta, N. Y. City ..... L 10
Feb. 14—Billy Furrone, N. Y. City ..... KO 2
Mar. 4—Danny Williams, Philadelphia KO 5
Apr. 30—Bobby Simmons, Youngstown .. W 10
May 6—Cecil Hudson, N. Y. City ..... L 10
July 18—Willard Buckless, North Adams ..... KO 2
July 29—Jackie Wilson, Philadelphia ..... W 10
Sept. 27—Cecil Hudson, Milwaukee ..... W 10
Dec. 20—Ray Robinson, N. Y. City ..... L 15
(For World's Welterweight Title)

1947

Mar. 14—Jake LaMotta, N. Y. C. ..... L 10
Apr. 15—Jackie Wilson, Los Angeles .. KO 4
Apr. 23—Paul Lewis, Oakland ..... W 10
Aug. 4—Cecil Hudson, Milwaukee ..... L 10
Aug. 12—Buddy Farrell, Elizabeth ..... D 10
Sept. 22—Smuggy Hursey, Washington .. W 10
Nov. 12—Billy Cooper, Cleveland ..... W 10
Dec. 19—Steve Belloise, New York ..... L 10

1948

Mar. 8—Buster Tyler, N. Y. C. ..... L 10
Mar. 23—Laurie Buxton, Brooklyn ..... KO 3
Apr. 26—Kid Gavilan, Philadelphia ..... L 10
June 14—Anton Raadik, Chicago .. KO by 9
July 26—Smuggy Hursey, Wash., D. C. KO 10
Aug. 20—Mickey Doyle, Youngstown .. KO 2
Sept. 2—Doug Ratford, N. Y. C. ..... W 10
Sept. 27—Jackie Williams, Providence .. KO 2
Oct. 25—Danny Martin, Providence .. KO 10
Nov. 16—Cecil Hudson, Toledo ..... W 10
Nov. 23—Frankie Fernandez, Hono. KO by 10

1949

Jan. 25—Jackie Wilson, Los Angeles KO by 9
Aug. 12—Jimmy Welch, Columbus ..... L 10
Aug. 26—Sonny Horne, Lg. Beach, L. I. W 10
Oct. 26—Ronnie Delaney, Akron .. KO by 10
Nov. 30—Hurley Sanders, Worcester ..... W 10
Dec. 15—Larry Villeneuve, Fall River ..... L 10

SAL BELLOISE

Bronx, N. Y. Middleweight

1946

July 30—Billy Kilroy, N. Y. C. ..... L 4
Oct. 17—Mud Florianzi, Atlantic City ..... W 6
Nov. 1—Don Anderson, N. Y. C. ..... L 6
Nov. 18—Clay Thompson, Newark ..... W 6

1947

Mar. 24—J. T. Ross, Ocean Park ..... D 4
Mar. 31—Eddie Seale, Ocean Park ..... W 4

1948

(Inactive)

1949

Jan. 12—Lou Jackson, N. Y. C. ..... W 6
Jan. 21—Jimmy Edwards, N. Y. C. ..... W 4
Jan. 28—Joe Cartigna, N. Y. C. ..... W 4
Feb. 7—Casto Shimkevich, N. Y. C. ..... KO 3
Feb. 23—Charlie Brown, N. Y. C. ..... W 6
Mar. 11—Pete Masters, N. Y. C. ..... W 4
Mar. 23—Matthew Daniels, N. Y. C. ..... W 6
June 15—Al Renshaw, N. Y. C. ..... W 6
July 7—Art Robinson, N. Y. C. ..... KO 4
Aug. 24—Tommy O'Connor, N. Y. C. ..... KO 5
Sept. 24—George Clark, Brooklyn ..... W 6
Oct. 19—Charlie Brown, New York ..... W 8

STEVE BELLOISE

Born, December 16, 1918, New York City. Nationality, Italian - American. Middleweight. Height, 5 ft. 8 in.

1938

Aug. 24—Vincent Califano, N. Y. C. ..... KO 4
Aug. 29—Vince Jaskal, N. Y. C. ..... KO by 3
Sept. 19—Nick Perritty, N. Y. C. ..... KO 3
Oct. 17—Lawyer Kirkland, N. Y. C. ..... W 4
Nov. 3—Mike Fiore, White Plains ..... KO 2
Nov. 10—Gene Molnar, White Plains ..... L 4
Nov. 24—Joe Comito, White Plains ..... KO 2
Dec. 20—Ralph Tiovelli, White Plains ..... W 4

1939

Jan. 20—Don Brooks, Hollywood ..... W 4
Feb. 10—Rudy Villa, Hollywood ..... W 4
Feb. 14—Art Gonzales, Los Angeles ..... W 4
Mar. 31—Harold Eldridge, Hollywood ..... W 4
May 2—Art Gonzales, Los Angeles ..... KO 1
May 23—Henry Majcher, Los Angeles ..... W 4
July 11—Corky Dulgarian, Long Island ..... W 4
Aug. 3—Caesar Ferro, Brooklyn ..... KO 1
Aug. 17—Paul Griffiths, Brooklyn ..... W 6
Sept. 26—Rego Dell, White Plains ..... KO 3
Oct. 3—Louis Roig, N. Y. C. ..... KO 2
Oct. 10—Ernest Copeland, White Plains .. KO 6
Nov. 7—Harry Ginsberg, White Plains .. W 8
Nov. 28—Marty Marino, White Plains ..... KO 2
Dec. 16—Ralph Vona, White Plains ..... KO 4

1940

Jan. 24—Vinnie Vines, N. Y. C. ..... KO 5
Feb. 23—Eddie Dunne, N. Y. C. ..... W 8
Mar. 5—Bill McDowell, White Plains ..... W 8
Mar. 26—Eddie Dunne, White Plains ..... KO 1
Apr. 23—Tony Ferrara, White Plains ..... W 8
May 23—Vic Dellicurti, N. Y. C. ..... KO 1
May 27—Sammy Luftspring, N. Y. C. ..... W 8
June 20—Wicky Harkins, N. Y. C. ..... KO 1
Sept. 12—Ceferino Garcia, N. Y. C. ..... W 10
Oct. 8—Wicky Harkins, White Plains .. KO 3
Nov. 1—Ken Overlin, N. Y. C. ..... L 15
Title bout Middleweight Championship.
Dec. 13—Ken Overlin, N. Y. C. ..... L 15
Title bout Middleweight Championship.

1941

Jan. 7—Irwin Kaye Kaplan, N. Y. C. ..... KO 2
Jan. 21—Andrea Jessurun, N. Y. C. ..... L 8
Feb. 1—Jay Macedon, Brooklyn ..... KO 2
Feb. 10—Ossie Harris, Pittsburgh ..... W 10
Feb. 18—Andrea Jessurun, N. Y. C. ..... KO 7
Mar. 4—Vince Fratello, White Plains ..... W 8
Mar. 14—Tami Mauriello, N. Y. C. ..... KO by 1
June 20—Vic Dellicurti, Mt. Vernon ..... W 10
July 21—Rauol Carrabantes, Jacksonvle. W 8
Sept. 19—Antonio Fernandez, N. Y. C. ..... D 8
Nov. 4—Jerry Fiorello, White Plains ..... W 8
Nov. 17—Jose Caballero, Jacksonville .. KO 2
Dec. 10—Phil Furr, Washington ..... W 10
In U. S. Navy.

1943

Feb. 8—Horace Jones, Holyoke ..... KO 2
Feb. 22—Joe Butch Lynch, N. Y. C. ..... KO 5
Aug. 17—Milo Theodorescu, Brooklyn .. KO 5
Aug. 30—Howard Bennett, Balt., Md. ..... KO 5

Sept. 27—Johnny Brown, Philadelphia..KO 3
Oct. 25—Jackie Cooper, Balt., Md.....W 10
Dec. 6—Holman Williams, Philadelphia..L 10

1945

Nov. 27—Billy Johnson, Bronx.....KO 4
Dec. 11—Johnny Smith, Bronx.....KO 2

1946

Jan. 8—Bobby Brown, N. Y. City..KO 5
Jan. 22—Paul Altman, Houston.....W dis. 4
Mar. 5—Freddie Flores, N. Y. City.....W 8
Mar. 12—Baudelio Valencia, Houston ..KO 2
Apr. 11—Paul Altman, Houston .....KO 1
Apr. 30—Johnny Jones, N. Y. City....KO 4
May 13—Henry Jordan, Baltimore.....W 10
May 27—Coley Welch, N. Y. City.....KO 2
June 10—Billy Carrigan, Cleveland....KO 1
June 25—Coolidge Miller, N. Y. City....KO 1
June 1—Bobby Berger, N. Y. City....KO 2
July 9—Willis Scott, N. Y. City.....KO 1
July 26—Indian Gomez, Brooklyn .....KO 3
Aug. 23—Georgie Abrams, N. Y. City..L 10
Oct. 3—Jess Moraney, Philadelphia ..W 8
Oct. 17—Mel Hawkins, Atlantic City ..KO 5
Nov. 22—Anton Christoforidis, Detroit..KO 10
Dec. 17—Henry Brimm, Buffalo.....W 8

1947

Jan. 7—Ossie Harris, Pittsburgh.....W 10
Jan. 22—Al Hostak, Houston.....KO 4
Jan. 28—Izzy Jannazzo, Miami.....KO 3
Apr. 1—Randy Brown, N. Y.....W 8
Apr. 17—Pedro Cobe, N. Y.....KO 2
Apr. 25—Johnny Walker, N. Y.....KO 2
May 20—Billy Cooper, Elizabeth.....KO 6
July 11—George Abrams, N. Y. C.....KO 5
Aug. 26—Al Hostak, Seattle.....L 10
Nov. 12—Mike Birskovich, Cleveland...KO 2
Dec. 2—Billy Arnold, Cleveland.....KO 1
Dec. 19—Tommy Bell, New York .....W 10

1948

Feb. 4—Oswaldo Silvo, Miami.....W 10
Mar. 2—Meyer Siegel, N. Y. C. .....KO 3
Mar. 16—Mickey Doyle, Cleveland.....KO 7
Apr. 20—Chuck Hunter, Cleveland.....L 10
Aug. 9—Joe Reddick, N. Y. C.....KO 2
Aug. 24—J. C. Wilkins, N. Y. C.....KO 5
Oct. 6—Randy Brown, New York .....D 10
Oct. 20—Bobby James, New York .....KO 4

1949

Jan. 7—Robert Villemain, N. Y. C.....W 10
Jan. 31—Henry Chemel, Brooklyn.....KQ 2
Feb. 23—Leon Gabriel, N. Y. C.....KO 7
Mar. 11—J. T. Ross, N. Y. C.....KO 5
Apr. 25—Jean Stock, Paris.....KO 8
June 22—Cleve Bailey, N. Y. C.....KO 5
July 7—Tony DeMicco, N. Y. C.....W 8
Aug. 24—Ray Robinson, N. Y. C.....KO by 7

WILLIE BELTRAM

Born in New York. Lightweight. Height, 5 ft. 4 in.

1942

Oct. 3—Rocco Rossano, Brooklyn .....W 4
Oct. 6—Rocco Rossano, Brooklyn .....W 4
Oct. 19—Steve King, N. Y. C. .....KO 1
Nov. 13—Jeff Holloway, N. Y. C. .....KO 1
Nov. 23—Phil Cabbey, Newark .....KO 4
Dec. 1—Rocco Rossano, N. Y. C.....W 6

1943

Mar. 13—Honey Simeon, Brooklyn .....L 6
Mar. 27—Julio Galucci, Brooklyn .....W 6
Apr. 12—Joe Curcio, Newark .....KO 3
Apr. 17—Joey Neil, Brooklyn .....KO 2
Apr. 20—Charley Jackson, Brooklyn....W 6
Apr. 24—Ray Puig, Brooklyn .....KO 2
Apr. 26—Jimmy McAllister, Newark ....W 6
May 8—Phil Enzenga, Brooklyn .....W 6
May 15—Pete Mancheo, Brooklyn .....W 6
May 22—Al Guido, Brooklyn .....D 8
June 4—Al Guido, N. Y. C.....L 6
June 21—Billy Reed, Newark .....W 8
July 26—Dorsey Lay, Newark .....KO by 6
Aug. 12—Jack Leamus, Brooklyn .....KO 4
Aug. 16—Eddie Dowl, Newark .....KO 3
Sept. 23—Jimmy Pierce, Brooklyn .....L 8
Oct. 25—Al Simon, Newark .....KO 4
Nov. 1—Tommy Rotola, Newark .....W 8
Nov. 12—Joey Manfro, N. Y. C.....L 6
Dec. 4—Thaddeus Cabey, Brooklyn ...KO 1
Dec. 17—Charley Cabey Lewis, N. Y. C...L 6
In U. S. Army.

1944

Nov. 18—Herbie Solomon, Brooklyn....W 6
Dec. 9—Leroy Saunders, Brooklyn.....W 6

1945

Jan. 15—Manuel Torres, New Orleans...W 8

1946

July 1—Marino Vertiz, N. Y. City....KO 1
July 29—Jim Crenshaw, N. Y. City.....KO 2
Aug. 21—Harry Diduck, N. Y. City.....W 8
Sept. 5—Rudy Garcia, N. Y. City.....W 6
Sept. 17—Al Victoria, N. Y. City.....KO 8
Oct. 8—Al Victoria, N. Y. City.....KO 7
Oct. 22—Juan Carrero, N. Y. City.....W 8
Nov. 19—Al Pennino, N. Y. City.....W 8
Dec. 16—Freddie Russo, New York City..W 10

1947

Jan. 6—Johnny Dell, N. Y.....W 10
Jan. 21—Juan Carrero, N. Y.....W 8
Feb. 4—Al Pennino, Brooklyn.....W 8
Feb. 14—Billy Strauss, N. Y. C.....W 8
Mar. 31—Al Guido, N. Y.....W 10
Apr. 15—Billy Strauss, N. Y.....KO 4
May 9—Al Guido, N. Y.....W 10
June 5—Johnny Dell, N. Y.....KO 9
June 25—Lefty LaChance, N. Y.....W 10
July 1—George B. Smith, N. Y.....W 8
Aug. 8—Johnny Dell, N. Y. C.....L 10
Aug. 21—Bobby Plant, Bklyn.....D 10
Sept. 25—Bobby Plant, Bklyn.....W 10
Oct. 24—Billy Graham, N. Y. C.....L 10
Nov. 4—Bobby Ruffin, Brooklyn.....W 10
Dec. 1—Bobby Ruffin, Brooklyn.....L 10
Dec. 16—Frankie Rubino, N. Y. .....KO 4

1948

Jan. 19—Dennis Pat Brady, N. Y. C.....L 10
Feb. 3—Joey Carkido, N. Y. C.....W 10
Feb. 21—Al LaBarba, Brooklyn.....W 8
Mar. 2—Joey Brocato, Brooklyn...KO by 7
Apr. 19—Solly Cantor, Brooklyn.....D 8
Apr. 27—John LaRusso, N. Y. C.....D 8
May 24—Joey Carkido, N. Y. C.....W 10
June 4—Fritzie Pruden, N. Y. C.....W 8
June 29—Joey Carkido, Brooklyn.....D 8
Aug. 5—Tippy Larkin, N. Y. C.....KO by 5
Sept. 27—Roy Andrews, Boston.....L 10
Oct. 21—Calvin Smith, Philadelphia....W 8
Nov. 4—Jimmy Collins, Philadelphia....W 8
Nov. 22—Joey Carkido, Brooklyn.....KO 7
Nov. 29—Joey Belfiore, Philadelphia.....W 10

1949

Jan. 14—Arthur King, N. Y. C.....L 8
Feb. 8—Joe Micelli, Brooklyn.....KO by 5
Feb. 24—Santa Bucca, Philadelphia.....L 8
Mar. 3—Joey Angelo, Boston.....W 10
Mar. 14—Don Williams, Boston.....KO by 7
Mar. 24—Eddie Holloway, Atlantic City..W 8
June 16—Alfredo Prada, N. Y. C.....L 10
Aug. 1—Hy Meltzer, Brooklyn.....L 8
Aug. 12—Tony LaBua, Long Beach, L. I. L 8
Sept. 29—Hermie Freeman, Portland.....L 10
Oct. 17—Sonny Boy West, Balt.....KO by 2

ELMER BELTZ

Los Angeles, Calif. Welterweight

1948

Aug. —Earl Warren .....W 4
Aug. —Lou Williams .....KO by 1
Sept. 3—Joe Robinson, Los Angeles....KO 1
Sept. 17—Herb Muller, Hollywood.....KO 1
Sept. 20—Cagey Norris, Ocean Park.....W 4
Sept. 24—Flash Gordon, Hollywood.....KO 3
Nov. 5—Harold Velasquez, Hollywood..W 4

1949

Jan. 21—Hal Velasquez, Hollywood.....W 4
Mar. 14—Ray Perez, Ocean Park.....W 6
Mar. 22—Jimmy Stewart, Phoenix.....W 6
May 27—Bob Torrance, Hollywood.....W 4
June 17—Pete Servin, Hollywood.....KO 3
Oct. 21—Tote Martinez, Hollywood.....W 10
Nov. 25—Mario Trigo, Hollywood.....L 10
Dec. 23—Archie Whitewater, Hollywood..W 10

GEORGE BENTON

Philadelphia, Pa. Welterweight

1949

July 18—Chico Wade, Philadelphia.....KO 1
Aug. 8—Whitman Dorsch, Philadelphia..W 4
Nov. 3—Dave Peters, Philadelphia....KO 5
Nov. 21—Harold Alle, Holyoke.....W 6

LOUIS (WHITEY) BERLIER

New Orleans, La. Heavyweight

1947

Apr. 10—Bob Sikes, Little Rock.....L 10

1948

Feb. 17—Jack Pierce, Houston.....W 6
Mar. 2—Eddie LaMarr, Houston.....W 6
Mar. 23—Lee Campione, Houston.....W 10
Apr. 27—Joey Maxim, Houston.....L 10
May 31—Eddie LaMarr, Houston.....D 10
June 16—Dolph Quijano, Houston.....W 12
July 12—Budda Whatley, New Orleans KO 2
July 23—Lee Campione, New Orl. KO by 4
Aug. 13—Turkey Thompson, Hollyd. KO by 1
Sept. 8—Dolph Quijano, El Paso...KO by 5
Sept. 17—Jerry McSwain, Hollywood KO by 3
Nov. 25—Eddie LaMarr, Oklahoma City..W 10

1949

Mar. 7—John Annal, New Orleans.....KO 1
Apr. 5—Jesus Alonzo, Houston.....KO 3
June 8—Bob Sikes, Galveston.....D 10
Dec. 6—Tommy Gomez, Tampa....KO by 7

PHIL BERMAN

Paterson, N. J. Light Heavyweight

1948

Jan. 3—Hastings Wise, Brooklyn.....KO 1
Jan. 17—Dave Carter, Brooklyn.....W 4
May 22—Jimmy Sherrer, Brooklyn.....KO 3
June 1—Ernest Winfield, N. Y. C.....KO 1
June 25—Eddie Neuguth, N. Y. C.....KO 2
July 14—Ted Harrison, N. Y. C.....KO 1
July 19—Joe Caines, Elizabeth.....KO 1
July 28—Bob Jefferson, N. Y. C.....W 6
Aug. 5—Armando Machin, N. Y. C.....KO 1
Aug. 11—Dave Carter, N. Y. C.....KO 2
Sept. 21—Angel Martinez, Jersey City....W 4
Oct. 9—Bob Jefferson, Brooklyn.....KO 4
Oct. 20—Johnny Fisher, New York.....KO 2

1949

Apr. 11—Pete Moore, Holyoke.....KO 1
Apr. 25—Chet Szymanski, Holyoke....KO 1
May 9—Jack Harris, Holyoke.....L 6
Aug. 22—Harry Daniels, Newark.....W 5
Oct. 10—Jack Holt, Baltimore.....KO by 2

AL BERNAL

Oakland, Calif. Featherweight

1949

Jan. 3—Manny Hernandez, Ocean Park..D 4
Jan. 10—Benny Chavez, Ocean Park.....W 4
Jan. 18—Manny Hernandez, Los Angeles D 4
Feb. 1—Manny Hernandez, Los Angeles..D 4
Feb. 15—Gil Salas, Los Angeles.....W 4
Feb. 22—Benny Chavez, Los Angeles.....W 4
Mar. 8—Russ McCarthy, Los Angeles....W 4
Apr. 5—Johnny Revera, Los Ang. KO by 1
Apr. 26—Manny Hernandez, Los Angeles D 6
May 24—Manny Hernandez, Los Angeles L 6
June 24—Manny Hernandez, Hollywood..D 4
Aug. 1—Chivo de la Torre, Ocean Park L 4
Aug. 16—Juan Cochran, Los Angeles .....L 4
Aug. 22—Charley Espinosa, Ocean Park..L 4
Aug. 29—Cruz Ortiz, Ocean Park.....KO 3
Sept. 19—Bill Bevil, Ocean Park.....W 4
Sept. 23—Billy Herrera, Hollywood.....W 4
Nov. 1—Bill Bevil, Ocean Park.....W 4
Dec. 13—Bobby DiGiovanni, Los Ang....L 4

LOU BERNAL

Los Angeles, Calif. Lightweight

1949

May 3—Ralph Lara, Los Angeles.....W 6
June 7—Dario Barron, Los Angeles.....L 6
Oct. 4—Carl Arakaki, Los Angeles.....D 4
Sept. 15—Butch Maxwell, Hollywood....D 6
Sept. 23—Billy Herrera, Hollywood.....W 4
Nov. 22—Baby Ortiz, Los Angeles.....L 6
Dec. 23—Jackie Blair, Hollywood..KO by 4

MIKE BERNAL

San Francisco, Cal. Featherweight

1947

Feb. 25—Hal Lee, Sacramento.....W 4
Mar. 11—Chuck Wiggins, San Jose.....W 4
Mar. 31—Chuck Wiggins, San Francisco KO 3
May 12—Gilbert Martinez, San Fran...KO 6
June 30—Marce Tator, San Francisco....W 6
July 22—Gregorio Escalona, San Jose....W 6
Nov. 5—Clarence Marvin, Fresno.....W 4
Nov. 19—Clarence Marvin, Fresno.....D 6

1948

Mar. 3—Ossie Harris, Oakland.....W 6
Apr. 6—Dado Marino, Stockton.....L 10
July 29—Marino Tiwinak, Stockton.....L 10
Aug. 30—Marino Tiwinak, San Fran. ..KO 4
Sept. 16—Jackie Turner, Vancouver.....W 8

1949

Feb. 9—Pancho Pena, Oakland.....W 6
Sept. 6—David Kui Kong Young, Honolu.L 10
Nov. 8—Johnny Efhan, Stockton...KO by 5

AL BERNARD

Wilkes-Barre, Pa. Welterweight

(Al Bernardo)

Nationality, Italian-American. Houston, Tex., Middleweight.

1936

Nov. 16—Eddie Floyd, N. Y. C.....KO 1
Dec. 8—Dick Fleissner, Brooklyn.....W 4

1937

Jan. 14—Frank Ushroy, N. Y. C.....KO 1
Jan. 30—Freddie Lewis, Brooklyn.....W 4
Feb. 13—Arthur Oriola, N. Y. C.....KO 3
Feb. 23—Dick Fleissner, N. Y. C.....KO 1
Mar. 24—Freddie Lewis, N. Y. C.....KO 2
Apr. 12—Ben Wocjik, N. Y. C. .....D 4
Apr. 28—Jimmy De Costa, N. Y. C.....KO 1
May 17—Billy Taylor, N. Y. C.....KO 1
May 22—John Sellers, Brooklyn.....KO 1
June 1—Willie Reynolds, Brooklyn....KO 2
June 17—Eddie Guerra, N. Y. C.....W 4
June 29—Tommy Murphy, Brooklyn....KO 5
July 9—Johnny Gaffney, Long Beach..KO 1
July 27—Ben Wocjik, Brooklyn.....D 6
Aug. 19—Fred Thiessen, Brooklyn....KO 1
Aug. 31—Frank Slevin, Broklyn.....W 6
Dec. 14—Jimmy Brent, Los Angeles....KO 1
Dec. 21—Manuel Victoria, Los Angeles..W 6

1938

Jan. 25—Roy Beard, Houston, Tex.....KO 2
Feb. 1—Cowboy Owens, Houston.....W 10
Feb. 22—Cowboy Owens, Houston.....KO 7
Mar. 15—Jimmy La Marr, Houston....KO 5
June 7—Charley Jerome, Houston.....KO 3
June 17—Babe Austin, Pt. Arthur, Tex..KO 7
July 2—Tony Bruno, Houston.....L 10
July 26—Tony Bruno, Houston.....KO 4
Aug. 31—Stanley Hasrato, Houston.....WF 2
Sept. 2—Gene Brooks, Dallas, Tex.....KO 3
Sept. 6—Tony Bruno, Houston.....W 10
Nov. 1—Les Morris, Houston.....KO 3
Nov. 15—Joey Parks, Houston.....KO 2
Dec. 6—Spud Kelly, Houston.....KO 3
Dec. 29—Sweeney Byers, Dallas.....W 10

1939

Feb. 14—Ken Overlin, Houston.....L 10
Apr. 7—Maxie Long, Dallas, Tex.....KO 3
Apr. 28—Frankie Hughes, Dallas.....W 10
June 13—Ben Brown, Houston.....D 10
June 27—Billy Pryor, Houston.....L 10

1940

Jan. 6—Paulie Griffiths, Brooklyn....KO 2
Jan. 15—Jay Macedon, N. Y. C.....W 8
Feb. 24—Jay Macedon, Brooklyn.....L 8
June 6—Teeko Born, Brooklyn.....W 8
June 21—Larry Kellum, Brooklyn.....KO 5
July 4—George Burnette, Detroit.....L 8
Oct. 4—Jackie Donovan, N. Y. C.....W 6
Oct. 31—Oscar Suggs, New Haven.....W 8
Nov. 15—Ernie Vigh, N. Y. C.....KO by 6

1941

Feb. 4—Eddie Carroll, Wilkes-Barre..KO 4
Feb. 24—Len Wadsworth, Buffalo, N. Y...W 10
Aug. 4—Jose Rodriguez, Syracuse.....KO 2
Sept. 8—Jackie Donovan, Syracuse.....D 10
Oct. 13—Bobby Britton, Syracuse.....W 8

In U. S. Army.

1944

Feb. 4—Johnny Moreno, San Francisco .....KO 1
Feb. 16—Herman Travis, Oakland.....L 4
Mar. 22—Randolph Stoute, Galveston...W 4

1945

Sept. 24—Darnell Carter, Houston...KO by 2

1946

Feb. 5—Clay Rowan, Houston .....W 10
Feb. 19—Danny Obrega, Houston .....KO 2

June 18—Henry Chuckaluck, Houston KO 2
July 9—Tony Elizondo, Houston...KO by 9
Nov. 20—Harold Moore, Galveston.....KO 3

1947

Jan. 27—Eugene Green, Beaumont....KO 2

1948

Feb. 26—Patsy Gall, Wilkes-Barre.....KO 1
Apr. 22—Bobby Claus, Wilkes-Barre ...KO 2
June —Gene Buffalo, Wilkes-Barre....L 10

1949

July 20—Roy Carter, N. Y. C.....KO by 1

BERNIE BERNARD

New York Lightweight

1942

Dec. 7—Sal Scialabra, N. Y. C.....KO 1

1943

Jan. 15—Ken Tompkins, Brooklyn ....KO 1
Feb. 1—Ken Tompkins, N. Y. C.....KO 1
Feb. 8—Georgie Knox, N. Y. C.....W 4
Feb. 19—Clyde English, N. Y. C.....W 4
Mar. 23—Eddie Smith, Brooklyn .....KO 1
May 5—Al Cooper, Eliza., N. J.....KO 1
May 17—George Cooper, N. Y. C.....NC 2
Nov. 15—San Stigliano, N. Y. C.....W 6

1945

Sept. 17—Lou Prince, N. Y. C.....KO 2

1946

May 29—Billy Pinti, N. Y. City...KO by 3
July 2—Sammy Zellman, N. Y. City....W 6
July 9—Frank Franconeri, Union City D 6
July 15—Leo LeBron, N. Y. City.....W 6
Aug. 20—Archie Devino, Union City....L 6
Sept. 7—Billy Reed, N. Y. City.....W 6
Sept. 10—Dino Bleta, N. Y. City.....W 6
Sept. 14—Billy Reid, N. Y. City.....W 6
Oct. 1—Eddie White, Jersey City.....D 6
Oct. 12—John LaRusso, N. Y. City.....L 8
Oct. 31—Leo Labrun, N. Y. City.....W 8
Dec. 12—Paul Gil, N. Y. C.....W 8

1947

Jan. 30—Leo Milito, N. Y. C.....L 8
Mar. 8—Joey Fontana, Brooklyn.....W 8
Apr. 10—John LaRusso, N. Y. C....KO by 2
June 9—Willie Alexander, Stamford....W 8
July 2—Phil Terranova, N. Y. C.....L 8
Oct. 28—Leo LeBrun, N. Y. C.....KO 5

1948

Jan. 13—Eddie Compo, N. Y. C.....D 8
Mar. 8—Joey Carkido, Brooklyn.....W 8
Mar. 29—Al Pennino, N. Y. C.....W 8
May 17—Johnny Dell, Brooklyn.....L 8
Aug. 5—Joey Carkido, N. Y. C.....D 6
Sept. 16—Joey Carkido, Brooklyn.....W 8
Nov. 1—Paddy DeMarco, Brooklyn.....L 8

1949

July 4—Manuel Dizon, Brooklyn.....W 8
Sept. 15—George LaFalgio, Brooklyn.....L 8

DOM BERNARDO

Windsor, Ont. Light Heavyweight. Born, 1929.

1948

Mar. 1—James Walls, Rochester.....KO 4
Mar. 15—Sammy Muscato, Rochester ....W 6
Apr. 14—Joey Lozano, Detroit .....KO 3
May 10—Martin Doyle, Detroit.....W 8
June 9—Martin Doyle, Windsor.....W 8
July 7—Early Butler, Windsor.....KO 1
Aug. 4—Jackie Boles, Windsor.....KO 2
Sept. 29—Jerry Forlana, Windsor.....KO 3
Nov. 24—Bobby Giles, Windsor.....KO 2

1949

Feb. 3—Harry Haft, Rochester.....KO 4
Mar. 17—Eddie Steele, Rochester.....KO 6
Apr. 5—Jimmy Sheets, Detroit.....KO by 6
May 25—Al Thomas, Windsor.....KO 2
July 20—Billy Sullivan, Windsor.....W 8
Sept. 21—Sam Muscato, Windsor.....KO 3
Oct. 4—Don Gardner, Detroit .....KO 1

JOHNNY BERNARDO

(Charley Taggert)

Philadelphia, Pa. Welterweight

1947

Feb. 21—Jimmy Carr, Philadelphia....KO 6
Mar. 14—Jimmy Carr, Philadelphia....KO 4
Apr. 10—Jackie Lewis, Atlantic City...KO 1
June 6—Stonewall Jackson, Baltimore..L 6
Aug. 4—Jimmy Simms, Phila.....KO by 6
Sept. 18—Charley Williams, Phila.....W 6
Oct. 9—Jesse Watson, Philadelphia....W 6
Oct. 30—Leon Broxton, Philadelphia....W 6
Nov. 13—Eddie Strawberry, Atl. City...KO 4
Nov. 21—Jimmy Spence, Philadelphia...W 6
Dec. 9—Harry Priestly, Camden.....NC 3
Dec. 12—Johnny Spence, Philadelphia..KO 1
Dec. 16—Harry Priestly, Camden .....W 6

1948

Jan. 8—Eddie Holtz, Atlantic City.....L 6
Jan. 26—Lou Cooper, Philadelphia.....KO 4
Jan. 29—Speedy Lawrence, Philadelphia W 6
Feb. 9—Eddrie Holtz, Philadelphia.....W 6
Mar. 4—Johnny Brown, Philadelphia..KO 5
Apr. 12—Speedy Lawrence, Philadelphia L 6
Apr. 30—Sonny Bentley, Philadelphia ..KO 4
July 12—Jerry Meckler, Philadelphia....W 4
Aug. 9—Clyde Diggs, Philadelphia.....W 6
Sept. 14—George Hunter, Allentown.....W 6
Oct. 11—Jimmy Swan, Philadelphia.....W 6
Nov. 13—Clyde Diggs, Philadelphia.....W 6
Nov. 15—Eddie Holtz, Philadelphia.....W 6
Nov. 27—Jimmy Swan, Philadelphia.....W 6
Dec. 6—Clyde Diggs, Philadelphia....KO 4

1949

Jan. 8—Jimmy Swan, Philadelphia.....W 6
Jan. 17—Milt Marant, Philadelphia.....W 6
Mar. 4—Frankie Carini, N. Y. C.....W 6
Mar. 10—John Varvey, Cleveland.....KO 3
Mar. 18—Bill Feeney, N. Y. C.....KO 5
Apr. 4—Jimmy Zaicko, Philadelphia...W 8
Apr. 22—Allie Gronik, Cleveland.....L 10
May 16—Jimmy Zaicko, Philadelphia...KO 8
July 11—Johnny Darby, Philadelphia....L 6
Aug. 22—Joe Aurillo, Philadelphia.....W 6
Oct. 27—Joe Trofe, Philadelphia.....W 6
Nov. 10—Joe Trofe, Philadelphia.....W 6
Dec. 15—Johnny Fry, Philadelphia.....D 6
Dec. 20—Mitchell Allen, Philadelphia...W 6

HARRY BERNTSEN

Norwegian, Heavyweight

1945

May 24—Joe Levy, Fort Hamilton.....KO 3
June 29—Johnny Kinsler, Ft. Hamilton KO 4
Sept. 13—Johnny Kinsler, Ft. Hamilton KO 4
Oct. 27—Johnny Willard, Brooklyn....KO 2
Nov. 10—Connie Jeffrey, Brooklyn.....KO 1
Nov. 24—Hal Glassman, Brooklyn.....KO 5
Dec. 15—Charley Lomski, Brooklyn....KO 1
Dec. 29—Bob Miller, Brooklyn.....KO 5

1946

Jan. 19—Johnny Davis, Brooklyn ....KO 4
Feb. 16—Pal Silvers, Brooklyn .....KO 4
Mar. 10—Harry Cooper, Brooklyn.....W 8
Apr. 20—Rex Wakefield, Brooklyn ....KO 2
May 11—Johnny White, Brooklyn .....L 8
June 17—Jim Neville, Brooklyn ...KO by 8
Oct. 12—George Read, Brooklyn .....KO 1
Nov. 2—Gene Gosney, Brooklyn ...KO by 4
Nov. 30—Cliff Koerkle, Brooklyn.....KO 6
Dec. 14—Sandy McPherson, Brooklyn...L 8

1947

Feb. 3—Sanders Cox, N. Y. C.....KO by 3
Mar. 15—Jim Lake, Brooklyn.....KO 5
Apr. 12—Jim Lake, Brooklyn.....KO 4
Apr. 26—Antonio Carrico, Brooklyn...KO 3
May 17—Earl Lowman, Brooklyn.....W 8
May 28—Eddie Cameron, Brooklyn.....L 8
July 1—Buddy Knox, N. Y. C.....L 8
July 22—Buddy Knox, N. Y. C.....W 8
Aug. 5—Jimmy Carrollo, N. Y. C.....L 8
Sept. 27—Jimmy Carrollo, Brooklyn.....L 8
Oct. 18—Fidel Arciniega, Bklyn....KO by 2
Nov. 21—Jim Lake, Boston.....D 10
Dec. 8—Gene Gosney, Brooklyn.....L 10

1948

Jan. 9—Jimmy White, Worcester.....KO 5
Jan. 23—George Washington, Worcest. KO 4
Feb. 2—Dulio Spagnolo, Boston.....L 10
Dec. 12—Bernie Reynolds, N. Y. C...KO by 3

1949

Apr. 2—James Walls, Brooklyn.....L 6

BOB BERQUIST

Milford, Mass. Welterweight

1948

Nov. 23—Paul Grant, Worcester.....W 4
Dec. 9—Paul Grant, Worcester.....W 4
Dec. 13—Jimmy Squadritto, Provid. KO by 1

1949

Jan. 6—Eddie Moniz, Fall River....KO by 4
Jan. 21—Paulie Grant, Worcester.....W 4
Jan. 24—Bobby Cullen, Boston.....L 4
Jan. 31—Tom Duffy, Providence.....L 4
Feb. 7—Bobby Cullen, Boston.....KO 2
Feb. 23—Carter Holmes, Worcester..KO by 4
Mar. 2—Paulie Struk, Worcester.....KO 3
Mar. 7—Joe Narcisi, Providence.....KO 2
Mar. 30—Harvey LeBlanc, Worcester.....L 4
Apr. 7—Bill Andy, Fall River.....L 6
May 16—Bill Andy, Providence....KO by 6
May 31—Sean Regan, New Bedford.....W 6
June 15—Mickey Lane, Worcester.....L 4
July 11—Fred Veratti, W. Sprgfld. KO by 2

WARREN BERQUIST

Milford, Mass. Welterweight

1949

Feb. 7—Tom Duffy, Providence.....KO by 1
Feb. 16—Paulie Grant, Worcester.....L 4
May 23—Buddy Hull, Providence.....L 4
May 31—Paddy Regan, New Bedford KO by 2
June 15—Johnny Campinha, Worces. KO by 3

BUNNY BERRIGAN

Waukesha, Wisconsin, Featherweight

1946

Sept. 24—Nick Kachardus, Chicago.....KO 2
Dec. 9—Dave Hughes, Chicago.....W 4

1947

Jan. 1—Nick Kachardus, Milwaukee....W 4
Jan. 22—Nick Harris, Milwaukee.....W 5
Feb. 3—Nick Kachardus, Chicago ....KO 2
Mar. 3—Jack Nichols, Chicago.....D 4
Apr. 7—Nick Harris, Chicago.....W 4
Apr. 14—Ernie Hoffman, Milwaukee....W 4
Apr. 29—Carlos Manaza, Milwaukee.....W 4
June 5—Jimmy Young, Milwaukee.....W 4
Aug. 4—Lee Bohles, Milwaukee.....L 4

1948

Nov. 15—Baby Tampico, Chicago.....W 4
Dec. 13—Chuck McGow, Chicago.....L 5
Dec. 20—Chuck McGow, Chicago.....W 6

1949

Jan. 3—Mickey Harris, Chicago.....W 4
Jan. 13—Eddie Lacy, Minneapolis.....L 4
Feb. 7—Dave Wilbourne, Chicago.....W 5
Mar. 2—Chuck McGow, Milwaukee.....W 6
Mar. 21—Rene Camacho, Chicago.....W 6
Apr. 5—Spider Thomas, Milwaukee.....W 6
Apr. 18—Pat Flowers, Chicago.....L 6
May 13—Spider Thomas, Indianapolis....W 8
June 21—Eddie Lacy, St. Paul.....L 6
June 28—Bob Henry, Milwaukee.....W 6
July 25—Stan Hartman, Milwaukee.....W 6
Aug. 15—Pat O'Leary, Chicago.....W 6
Sept. 19—Spider Thomas, Chicago.....W 6
Oct. 1—George Henry, Appleton.....W 10
Oct. 27—Mel Hammond, Minneapolis.....L 6
Nov. 11—Pat Iacobucci, Indianapolis....W 10
Dec. 6—Jennings Brotherton, Milw....W 8

GEORGE BERRY

Chicago, Ill., Welterweight

1949

July 18—Ozzie Williams, Chicago.....W 4
Aug. 1—Ted Weems, Chicago.....W 4
Aug. 29—John Morgan, Chicago.....W 4
Sept. 12—Sonny Harris, Chicago.....W 4
Oct. 24—Doug Medley, Chicago.....KO by 3

RUFUS BERRY

St. Louis, Mo. Light Heavyweight

1949

July 29—Leo West, No. Adams.....KO 2
Nov. 7—Norman Smith, Toledo.....KO 2
Dec. 13—Bill Lawton, Toledo.....D 4

ENRICO BERTOLA

Heavyweight Champion of Italy

Born, Carrara, Nov. 14, 1922.

1944

Feb. 22—Frare, Lucca .....W 6
Apr. 9—Spaiardi, Firenze .....KO 1
May 14—Catenacci, Apuania .....KO 3
June 4—Facheris, Lucca .....KO 1
June 15—Lapini, Firenze .....KO 3
July 15—Gino Buonvino, Lucca .....W 8

1945

Feb. 23—Anderlucci, Rome.....KO 3
Apr. 5—Anderlucci, Rome .....KO 3
Aug. 12—Bertolo, Rome .....W 10
Aug. 22—Bertolo, Milan .....L 8
Sept. 2—Lazzari, Rome .....KO 2
Dec. 6—Mazzali, Carrara .....D 8
Dec. 27—Mazzali, Carrara .....NC 7

1946

Mar. 19—Latini, Rome .....KO 1
Apr. 7—Ferrandino, Rome .....KO 4
May 26—Lawrence, Rome .....KO 2
July 1—Giusto, Ferrara .....KO 4
July 27—Gino Buonvino, Rome .....W 8
Aug. 31—Giovanni Martin, Rome .....L 8
Sept. 22—Luigi Musina, Livorno .....KO 6
(Italian heavyweight title)
Nov. 9—Charles Rutz, Milan .....KO 7

1947

Jan. 26—Charles Rutz, Milan .....KO 5
Feb. 17—Freddie Mills, London ....KO by 5
Mar. 19—Milloni, Rome .....KO 1
May 26—Lazzari, Rome .....KO 2
July 27—Mazzali, Rome .....KO 3
Sept. 7—Giovanni, Martin, Rome .....W 12
(Italian heavyweight title)
Oct. 4—Jo Weldin, Brussels.....KO by 1
Oct. 9—Harry Stein, Brussels .....KO 6
Nov. 29—Giusto, Carrara .....KO 1

1948

Feb. 17—Jimmy Bell, Chicago.....KO 5
Apr. 27—Jimmy Roberts, Chicago.....KO 7
June 1—Orlando Ott, Chicago.....KO 1
June 14—Art Swiden, Chicago.....W 10
July 12—Eddie Cameron, Newark.....W 8
Aug. 23—Bob Foxworth, Chicago ..KO by 2
Oct. 1—Francisco de la Cruz, Hollywood .....W 10
Nov. 22—Tony Bosnich, San Francisco..W 10

1949

Jan. 31—Ray Stevens, San Francisco...W 10
Apr. 8—Richard Hagan, Chicago...KO by 8
May 16—Phil Muscato, Buffalo.....W 10
Oct. 4—Lee Oma, Buffalo.....L 10

Died on October 5, 1949, after brain operation.

EDDIE BERTOLINO

Galveston, Texas, Lightweight

1944

Aug. 25—Julian Salinas, Galveston.....W 4
Oct. 30—Donald Walker, New Orleans..KO 1
Nov. 14—Lou Williams, New Orleans...L 4
Dec. 11—Joe Nuccio, New Orleans.....W 4
Dec. 19—Doug Gibson, Houston.....W 6

1945

Mar. 6—Doug Gibson, Galveston.....W 6
May 17—Proctor Heinhold, Galveston....L 10
June 18—La Caliche, Houston.....W 6
Sept. 21—Proctor Heinhold, New Orleans W 10
Nov. 5—Fidel Rivera, New Orleans.....W 8
Dec. 4—Ray Alva, San Antonio.....D 10
Dec. 18—Douglas Gibson, Galveston....W 10

1946

Jan. 25—Baby Castillo, New Orleans ..W 6
Mar. 12—Mike Raffa, Memphis .....W 10
Apr. 10—Mike Raffa, Memphis .....L 10
Oct. 2—Chief Harold Jackson, Galveston .....KO 5
Oct. 16—Chu Chu Angeles, Galveston KO 4
Oct. 30—Manny Ortega, Galveston ....KO 6
Dec. 4—Ramon Alva, Galveston.....W 10

1947

Jan. 29—Chango Patino, Galveston....KO 4
Feb. 26—Dick Menchaca, Galveston.....D 10
May 7—Frank Wallace, Galveston.....W 10
May 20—Vic Mariano, Houston.....KO 9
July 18—Baby Gonzales, New Orleans....L 10
Sept. 17—Auriello Cruz, Galveston.....W 10
Oct. 1—Chango Patino, Galveston ....KO 5
Oct. 29—Mike Raffa, Galveston.....KO 6
Dec. 2—Chief Gordon House, Houston..W 10

1948

Jan. 28—Gene Spencer, Galveston.....W 10
Feb. 25—Baby Gonzales, Galveston.....W 10
Apr. 28—Tony Mar, Galveston.....KO by 3
July 9—Andres Balderas, San Antonio..W 10
July 27—Mario Trigo, San Antonio.....W 10
Sept. 30—Chuchu Ruiz, San Antonio....W 10
Oct. 11—Anthony Arnone, New Orl.....KO 6

Nov. 17—Gordon House, Galveston.....W 10
Dec. 11—Tony Mar, Galveston.....W 10

1949

Jan. 17—Anthony Arnone, New Orl. KO 8
Feb. 7—Keith Hamilton, New Orleans..L 10
Mar. 28—Freddie Russo, New Orleans...L 10
Apr. 18—Richie Callura, New Orleans...L 10
Aug. 10—Johnny Villaneuva, Galveston..W 10
Sept. 13—Keith Hamilton, Galveston.....W 10
Dec. 19—Billy Henderson, Lubbock....KO 13

TONY BERTUCCI

Brooklyn, N. Y., Middleweight

1945

May 26—Julie Cross, Brooklyn.....L 4
May 31—Howie French, Ft. Hamilton..KO 3
Sept. 15—Jimmy Parks, Brooklyn.....KO 3
Sept. 25—Jimmy Parks, Brooklyn.....W 4
Oct. 2—Benny Davis, White Plains.....L 4
Oct. 29—Miguel Arroya, N. Y. C.....W 4
Nov. 5—Jimmy Parks, N. Y. C.....L 4

1946

Mar. 30—Nate Hutchins, Brooklyn .....W 4
Apr. 12—Dan Ruggerio, Danbury .....D 6
Apr. 17—Roger Whynott, L. I. City.....W 4
Apr. 20—John Mazanoble, Brooklyn ....W 4
May 9—Nate Hutchins, Brooklyn .....W 4
May 30—Johnny Hines, Brooklyn .....W 4
June 4—Joe Rellich, Brooklyn.....W 4
June 13—Grover Marshall, N. Y. City....D 4
July 2—Lew Perez, N. Y. City.....W 6
July 12—Julie Cross, N. Y. City.....W 4
Aug. 1—Harold Alle, Brooklyn.....W 4
Aug. 9—Paul Tine, N. Y. City.....W 4
Aug. 26—Pat Gill, Brooklyn .....L 6
Sept. 13—Freddy Menna, N. Y. City.....L 4
Sept. 23—Walter DeMaio, N. Y. City....W 6
Oct. 19—Rollie Horne, Brooklyn .....KO 3
Nov. 18—Danny Ruggerio, N. Y. City..W 6

1947

Jan. 15—Mickey Zangara, Jamaica.....L 6
Jan. 31—Billy Kilroy, N. Y. City.....L 6
Feb. 15—Joe Agosta, Brooklyn.....L 8
May 22—Hal Anspach, Brooklyn.....W 6
June 6—Mickey Zangara, N. Y. City....W 6
July 4—Billy Kilroy, Long Branch.....L 6
Sept. 19—Jimmy Mangia, N. Y. City.....W 6
Nov. 11—Lou Angelo, Jersey City.....KO 3
Dec. 2—Joe Agosta, Jersey City.....W 8

1948

Jan. 20—Jack Kenny, Jersey City.....D 8
Mar. 22—Bill Kilroy, Brooklyn.....W 8
July 22—Mike Sillipo, N. Y. C.....L 6

1949

Mar. 9—Oswaldo Silvo, N. Y. C.....W 8
Mar. 19—Tommy Varsos, Brooklyn.....W 8
Nov. 5—Ben Jones, Brooklyn.....W 6
Dec. 8—Ernie Vigh, Brooklyn.....W 8

FREDDIE BESHORE

El Monte, Cal., Heavyweight

1946

Mar. 26—Jimmy Wilson, Los Angeles...KO 2
Apr. 16—Easy Flowers, Fresno .....KO 2
Apr. 23—Bill McClure, Los Angeles.....W 4
May 7—Nick Moreno, Los Angeles.....W 4
May 21—Jack Glover, Los Angeles.....KO 3
June 4—Babe Edwards, Los Angeles....D 4
July 23—Jack Glover, Los Angeles.....W 4
July 29—Jesse McGowen, Ocean Park..KO 2
Aug. 6—Horace Thompson, L. A.....KO 2
Aug. 12—Carlton Perry, Ocean Park....W 4
Sept. 24—Carlton Perry, Los Angeles....W 6
Dec. 17—Babe Edwards, Los Angeles....W 6

1947

Jan. 13—Bobby Bonger, Ocean Park....KO 6
Feb. 10—Charley Riggs, Ocean Park....W 10
Mar. 17—Ernie Rios, Ocean Park.....W 10
Apr. 7—Bill McClure, Ocean Park..KO by 1
Apr. 28—Al Jordan, Ocean Park.....W 10
June 13—Dick Underwood, San Diego....W 10
Sept. 12—Ernie Rios, Hollywood.....KO 6
Oct. 31—Francisco de la Cruz, Hollywood .....KO by 5
Dec. 19—Tommy Garland, Hollywood ..W 10

1948

Jan. 30—George Millich, Hollywood.....W 10
Apr. 6—Dutch Culbertson, Los Angeles W 10
June 8—Tiger Jack Fox, Spokane.....W 10
July 13—Bobby Zander, Spokane.....W 10
Aug. 10—Roland Spencer, Spokane.....W 10
Aug. 30—Pat Valentino, San Francisco..L 10

1949

Jan. 11—Jo Weiden, Los Angeles.....W 10
Feb. 9—Tony Bosnich, Oakland.....W 10
Mar. 9—Bob Dunlap, Oakland.....L 10
May 3—Dutch Culbertson, Los Angeles..W 10
Dec. 6—Lee Oma, Buffalo.....L 10

ART BETHEA

Washington, D. C., Welterweight

1945

Sept. 20—Art Brown, Washington .....W 4
Oct. 15—Art Brown, Washington.....W 4
Nov. 13—Eddie Davis, Washington.....W 4
Dec. 3—Eddie Davis, Baltimore.....W 4
Dec. 11—Kid Ward, Washington.....KO 1

1946

Jan. 7—King Kong Walker, Wash.....KO 1
Feb. 19—Charlie Gillen, Washington....L 6
Feb. 25—Harry Preston, Washington....D 6
Mar. 3—Flattop Cummings, Wash..KO by 5
Apr. 6—Flattop Cummings, Wash.....W 5
Apr. 15—Don Lemos, Washington.....L 5
July 23—Don Ellis, Washington.....L 5
Sept. 16—Buster Smith, Washington.....W 6
Oct. 7—Gene Harrison, Washington....W 6
Oct. 21—Norval Gaddis, Washington....W 6
Nov. 4—Laverne Roach, Wash.....KO by 3

1947

Jan. 13—Jim Briscoe, Washington, D. C...W 6
Jan. 31—George Williams, Baltimore...W 6
Feb. 28—Bobby Birch, Baltimore.....W 8
Mar. 21—Jack Besselman, Baltimore.....W 8
June 9—Jim Briscoe, Washington.....W 6
Aug. 18—Jimmy Robinson, Washington..W 5
Nov. 14—George Williams, Baltimore ....W 6

1948

Feb. 2—Walter Roane, Wash., D. C.....L 8
Feb. 9—Oscar Wakefield, Baltimore...W 8
Feb. 23—Randy Brown, Wash., D. C.....L 8
May 10—Frank Lacey, Baltimore.....W 6
May 31—Joe Green, Asheville.....W 10
Sept. 2—Joe Green, Asheville.....L 10
Nov. 17—Julie Keene, Washington, D. C. L 5
Nov. 29—Joe Green, Washington, D. C...D 8
Dec. 8—Jack Holt, Washington, D. C...D 6

1949

Oct. 10—Tex Newby, Baltimore.....W 8
Oct. 11—Holly Mims, Washington.....W 8
Nov. 14—Holly Mims, Washington.....L 8

HARRY BILZERIAN

Boylston, Mass. Middleweight

1948

Feb. 19—Frank Catoia, Worcester.....W 4
Mar. 4—Bill Hardeman, Worcester.....L 4
Mar. 25—Ray Ladd, Worcester.....KO 2
Apr. 1—Frank Catoia, Worcester..KO by 3
Apr. 26—Tony Grigas, Holyoke.....KO by 1
Apr. 29—Billy Williams, Worcester....KO 3
May 3—Bobby Quinn, Boston.....KO by 1
May 31—Joe Dominick, Holyoke....KO by 1
July 1—Bobby Quinn, Worcester...KO by 1
July 12—Rocky Marciano, Prov.....KO by 1
Sept. 30—Al Amaral, Worcester.....KO 4
Oct. 14—Tommy Moylan, Worcester...KO 3
Nov. 1—Howard Butler, Boston.....W 4
Nov. 15—Howard Butler, Boston.....KO 2
Nov. 23—Gene McIntyre, Worcester....KO 3
Dec. 6—Greg Poulos, Providence.....KO 3
Dec. 9—Howard Butler, Worcester....KO 3

1949

Jan. 10—Leo West, Holyoke.....W 5
Feb. 1—Jimmy Barnett, Holyoke.....W 5
Feb. 7—Harry Alberts, Holyoke.....W 5
Feb. 21—Gordon Ifill, Holyoke.....KO by 5
Feb. 24—Bobby Dawson, N. Y. C....KO by 1
Mar. 18—Al Asbitski, Norwich.....KO 4
June 10—Leo Brown, New London.....L 6
July 8—Leo Brown, New London..KO by 1
Aug. 30—Tim Regan, New Bedford.....L 6

ANDY BISHOP

Fitchburg, Mass., Featherweight

1946

May 7—Jimmy Cleary, Hartford..KO by 4
Aug. 14—Al Girard, Hartford.....L 6

Oct. 4—Gene Gomez, Athol, Mass.....W 6
Oct. 15—Enos Tebo, Hartford.....D 4

1947

Jan. 9—Jerry Lavigne, Fall River..KO by 5
Dec. 18—Frankie Fay, Fall River .....W 4

1948

Jan. 8—Nel Girard, Fall River.....W 6
Feb. 12—Nel Girard, Portland.....W 4
Mar. 11—Nel Girard, Fall River.....W 6
Apr. 19—Edgard Gallant, Boston.....KO 5
Apr. 30—Johnny Donato, Athol .....KO 4
May 6—Lloyd Hudson, Fall River.....W 10
May 20—Isaac Thomas, Fall River.....L 8
July 8—Jerry Cannon, Fall River.....KO 3
July 15—Bobby Duquette, Fall River.....W 6
July 29—Isaac Thomas, Fall River.....KO 5
Aug. 27—Edgar Gallant, Athol .....L 8
Sept. 23—Willie Leo, Fall River.....W 8
Oct. 21—Blond Tiger, Fall River.....W 8
Nov. 16—Young Junior, Hartford.....W 8
Dec. 2—Mal Evans, Fall River.....W 8
Dec. 16—Timothy Hayes, Fall River.....L 10

1949

Jan. 6—Tony Ferry, Fall River.....KO 5
Feb. 10—Timothy Hayes, Fall River KO by 5
Apr. 14—Edgar Gallant, Fall River..KO by 7
May 3—Walter Gomes, New Bedford...W 8
May 23—Reuben Davis, New Bedford.....L 8
June 28—Mal Evans, New Bedford.....L 8
Sept. 20—Nazzanano Vitale, Waterbury..L 6
Sept. 28—Til LeBlanc, Worcester.....KO by 4
Oct. 4—Young Junior, Hartford.....L 8
Oct. 26—Jimmy Sullivan, Worcester..KO by 4
Dec. 6—Art Suffalotta, Hartford...KO by 2

ORVILLE BITNEY

Omaha, Neb., Welterweight

1949

Aug. 11—Jimmy Watson, Council Bluffs..D 4
Nov. 15—Little Joe Louis, Council Bluffs .....KO 3
Nov. 22—Lenny Craig, Omaha.....KO 7
Dec. 6—Joey Hartfield, Council Bluffs..W 10
Dec. 21—Roland Taylor, Council Bluffs KO 7

JIMMY BIVINS

Born, Cleveland, Ohio 1920. Negro, Heavyweight. Height, 5 ft. 11 in.

1940

Jan. 15—Emory Morgan, Cleveland.....KO 1
Feb. 12—Tito Taylor, Chicago.....W 6
Feb. 26—Joe Sutka, Chicago.....W 8
Mar. 18—Joe Sutka, Chicago.....W 8
Mar. 27—Tiger Flowers, Jr., Cleveland..KO 3
Apr. 8—Nate Bolden, Chicago.....W 8
Apr. 15—Johnny Dean, Cleveland.....KO 3
Apr. 25—Enzo Iannozzi, Cleveland.....KO 1
May 13—Paul Frazier, Chicago.....KO 1
June 13—Homer Jackson, Pittsburgh...KO 1
June 24—Frankie Hughes, Chicago.....W 8
July 1—Mose Brown, Pittsburgh.....W 6
July 15—Paul Frazier, Chicago.....W 8
Aug. 5—Johnny Barbara, Chicago.....KO 2
Sept. 3—Charley Burley, Pittsburgh...W 10
Sept. 9—Johnny Barbara, Chicago.....KO 7
Sept. 23—Larry Kellum, Pittsburgh.....KO 1
Oct. 22—Vince Pimpinella, Cleveland....W 10
Nov. 15—A. Christoforidis, Cleveland....W 10
Dec. 2—A. Christoforidis, Cleveland.....L 10

1941

Mar. 5—Teddy Yarosz, Cleveland.....W 10
Mar. 23—Pete Tamalonis, Cleveland....KO 1
Apr. 2—Buddy Knox, Cleveland.....W 10
July 2—Curtis Sheppard, Pittsburgh...W 10
July 14—Lem Franklin, Chicago....KO by 9
Sept. 11—Tony Musto, Cleveland.....L 10
Oct. 20—Nate Bolden, Chicago.....W 10
Nov. 17—Melio Bettina, Cleveland.....L 10

1942

Jan. 13—Billy Soose, Cleveland.....W 10
Mar. 11—Gus Lesnevich, Cleveland.....W 10
Apr. 17—Bob Pastor, Cleveland.....L 10
June 22—Joey Maxim, Cleveland.....W 10
July 23—Joe Muscato, Cleveland.....KO 5
Sept. 15—Tami Mauriello, Cleveland.....W 10
Oct. 20—Bob Pastor, Cleveland.....W 10
Nov. 27—Lee Savold, New York City....W 10

1943

Jan. 7—Ezzard Charles, Cleveland.....W 10
Feb. 23—Anton Christoforidis, Cleveland..W 15
Mar. 12—Tami Mauriello, N. Y. C.....W 10
Apr. 6—Watson Jones, Los Angeles.....W 10
Apr. 26—Pat Valentino, San Francisco..W 10
June 8—Lloyd Marshall, Cleveland.....KO 13
Aug. 24—Herbert Marshall, Wash., D. C. KO 6
Sept. 15—Melio Bettina, Cleveland.....W 10
Dec. 1—Lee Q. Murray, Cleveland.....W 10

1944

Feb. 29—Lee Q. Murray, Cleveland.....W 10
Entered U. S. Army in March. Honorably discharged in November.

1945

Feb. 5—George Parks, Washington....KO 4
Feb. 19—Jack Buddy Walker, Balt....KO 2
Feb. 27—Johnny Flynn, Cleveland.....W 10
Mar. 16—Melio Bettina, N. Y. C.....D 10
June 12—Buddy Scott, Washington.....KO 4
July 26—Curtis Sheppard, Pittsburgh...W 10
Aug. 22—Archie Moore, Cleveland.....KO 6
Sept. 26—Yancey Henry, Washington....W 10

1946

Jan. 7—Watson Jones, San Francisco..KO 6
Jan. 22—Johnny Haynes, Los Angeles..KO 2
Jan. 29—Billy Smith, Oakland.....W 10
Feb. 11—Yancey Henry, Baltimore....KO 10
Feb. 25—Jersey Joe Walcott, Cleveland..L 10
June 10—Lee Q. Murray, Cleveland.....L 10
Nov. 12—Ezzard Charles, Pittsburgh.....L 10
Dec. 5—Colion Chaney, Akron.....KO 5

1947

Jan. 16—Johnny Flynn, Washington....W 10
Feb. 3—Booker Beckwith, Chicago ....KO 4
Feb. 17—Curtis Sheppard, Philadelphia..W 10
Mar. 10—Ezzard Charles, Cleveland..KO by 4
Apr. 21—Curtis Sheppard, Baltimore....W 10
May 9—Lee Q. Murray, Detroit.....L 10
June 2—Omelio Agramonte, Baltimore..KO 2
June 9—Lee Q. Murray, Baltimore.....W 10
July 1—Bobby Zander, Los Angeles....W 10
Sept. 8—Archie Moore, Baltimore..KO by 9
Nov. 12—Sid Peak, Chicago.....W 10

1948

Jan. 13—Johnny Shkor, Buffalo.....W 10
Mar. 1—Johnny Haynes, Baltimore....KO 4
Mar. 9—Turkey Thompson, Los Angeles W 10
Apr. 12—Billy (Chicken) Thompson, Phil., Pa. .....KO 7
Apr. 20—Pat Valentino, Cleveland.....W 10
June 28—Archie Moore, Baltimore.....L 10
Sept. 13—Ezzard Charles, Wash., D. C.....L 10
Oct. 11—Johnny Flynn, Philadelphia...W 10
Nov. 17—Joe Louis, Cleveland.....Exh. 6
Dec. 7—Joey Maxim, Cleveland.....L 10

1949

Mar. 21—Rusty Payne, Pittsburgh.....W 10
Apr. 11—Archie Moore, Toledo.....KO by 8
June 20—Willie Bean, Cleveland.....W 10
July 5—Leonard Morrow, Los Angeles..L 10
July 15—Watson Jones, Las Vegas.....KO 2
Sept. 21—Leonard Morrow, Oakland.....W 10
Sept. 27—Clarence Henry, Los Angeles KO 8
Oct. 26—Harold Johnson, Philadelphia..L 10

BENNY BLACK

San Diego, Calif. Welterweight

1948

Jan. 2—Flash Gordon, San Diego.....W 4
Jan. 5—Kobie Scott, Ocean Park.....W 4
Jan. 12—Harold Jordan, Ocean Park.....W 4
Jan. 19—Cliff Barnett, Ocean Park.....W 4
Jan. 30—Lawrence Brown, Hollywood..W 4
Mar. 3—Lawrence Brown, Ocean Park..W 4
Mar. 5—Hugh Stell, Hollywood.....W 4
Mar. 16—Cliff Barnett, Los Angeles.....W 4
Mar. 25—Babe Huerta, Hollywood.....W 4
Apr. 6—Tommy Lee James, Los Angeles W 4
Apr. 20—Freddie Garcia, Los Angeles...W 4
May 4—Lawrence Brown, Los Angeles..D 4
May 14—Tommy Lee James, Hollywood..D 4
July 19—Henry Yeargin, Ocean Park.....W 4
Aug. 10—Henry Roberts, Los Angeles....W 4
Aug. 20—Vernon Jordan, Hollywood.....W 4
Sept. 3—Willie Jenkins, Los Angeles....W 4
Oct. 12—Henry Roberts, Los Angeles....W 4
Oct. 26—Connie Smith, Los Angeles.....W 4
Nov. 26—Genaro Rojo, Hollywood.....W 4
Dec. 16—Edwin Steen, San Diego...KO by 8

1949

Jan. 28—Bill Tierney, Hollywood.....W 6
Feb. 4—Jesse Jackson, Hollywood.....KO 3
Feb. 18—Willie Jenkins, Hollywood.....KO 6

Apr. 8—Lawrence Brown, Hollywood...L 6
Apr. 29—Jim McGann, Hollywood.....W 10
May 20—Art Aragon, Hollywood.....L 10

FLOYD BLACK

Pittsburgh, Pa. Lightweight

1949

Feb. 28—Carl Baer, Pittsburgh.....L 4
Mar. 3—Johnny Ward, Pittsburgh.....L 4
June 13—Billy Neumont, Pittsburgh.....L 6
July 5—Billy Neumont, Pittsburgh.....W 6
Aug. 22—Willie Cliff, Pittsburgh.....L 4
Oct. 13—Willie Cliff, Pittsburgh.....L 4
Nov. 17—Herb Jackson, Pittsburgh.....W 4
Dec. 8—Willie Minnefield, Pittsburgh...W 5
Dec. 12—Willie Minnefield, Pittsburgh...W 4
Dec. 28—Jimmy Polk, Pittsburgh.....W 5

JOHNNY BLACK

Jacksonville, Fla. Light Heavyweight

1948

Feb. 4—Jack Biddle, Miami.....D 8
Apr. 27—Johnny Dupree, Tampa.....L 8
June 28—Roy Evans, Miami.....L 10
July 20—Gus Aldrich, Jacksonville.....KO 8
Aug. 6—Eddie Steele, Macon.....L 10
Sept. 7—Roy Evans, Miami.....L 10

1949

May 16—Lee Wilds, Wilmington.....L 4
Sept. 20—Danny Ruggerio, Jacksonv. KO by 2
Sept. 26—Dave Stern, Miami.....KO 2

BATTLING BLACKJACK

(Lonnie Craft)

Phoenix, Ariz. Light Heavyweight

1948

Jan. 2—Willie Jones, Hollywood.....KO 1
Jan. 6—Hoot Benson, Los Angeles KO by 1
Jan. 16—Dale Hall, Hollywood.....KO by 1
Mar. 10—Tony Martin, Phoenix.....KO 6
Mar. 23—Charlie Burley, Phoenix...KO by 3
Apr. 7—Joe Smith, Phoenix.....W 6

1949

Feb. 9—Gil Ramirez, Phoenix.....KO 2
Feb. 22—Tommy Gunns, Phoenix.....W 6
Mar. 22—Bill Sneden, Phoenix.....KO 1
May 9—Par O'Day, Phoenix.....KO 2
June 8—Wendell Gallant, Phoenix.....KO 4
June 15—Kid Hermosillo, Phoenix.....KO 5
July 15—Clyde Bowman, Phoenix...KO by 5
Aug. 1—Clyde Bowman, Phoenix.....KO 7
Sept. 1—Lou Smith, Phoenix.....KO 3
Oct. 5—Jimmy O'Dowd, Phoenix.....KO 3
Nov. 24—Clarence Henry, Phoenix KO by 4

JOE BLACKWOOD

New York Middleweight.

1944

Nov. 2—Sam Carter, Highland Park..KO 1
Nov. 22—Seavy Williams, Elizabeth.....W 4
Nov. 28—Seavy Williams, Jersey City..KO 2
Dec. 13—Seavy Williams, Elizabeth.....W 4
Dec. 19—Buddy Johnson, Jersey City..KO 1

1945

Jan. 2—Jimmy Taylor, Jersey City.....W 6
Jan. 16—Walter Cunningham, Jer. City KO 4
Jan. 30—Ernest Barnwell, Jersey City KO 4
Feb. 13—Jimmy Taylor, Jersey City.....W 6
Feb. 19—Jimmy Taylor, Newark.....W 6
Feb. 27—Jimmy Taylor, Jersey City.....W 6
Mar. 13—Jimmy Palmer, Jersey City.....L 6
Mar. 15—Billy Thompson, Camden.....W 6
Apr. 5—Al Finazzo, Boston.....KO 3
Apr. 12—Lepp Webster, Boston.....KO 5
Apr. 17—Fernard Demers, Jersey City KO 2
Apr. 19—Gene Roberts, Boston.....W 6
May 2—Charley Davis, Paterson.....W 6
May 16—Billy Johnson, Paterson.....W 8
June 26—Al Franklin, Union City.....KO 2
July 20—Charley Davis, Lg. Branch.....KO 5
July 27—Johnny Ryan, Long Branch.....L 8
July 31—Gene Boulden, Providence...KO 2
Aug. 14—Harold Williamson, Union City W 6
Aug. 27—Kid Chicken, Newark.....L 6
Sept. 12—Jim Johnson, Elizabeth.....W 6
Oct. 2—Kid Chicken, Jersey City.....D 8
Oct. 11—Al Priest, Fall River.....W 10
Oct. 19—Jack Caparell, Boston.....KO 9
Oct. 23—Cyril Gettens, Paterson.....KO 6

1946

Jan. 7—Jay Paganelli, Boston.....KO 2
Jan. 25—Izzy Jannazzo, Boston.....W 10
Feb. 11—Al Priest, Boston.....KO by 8
Mar. 11—Frankie Terry, Boston.....KO 8
Apr. 12—Joey LaMotta, Boston.....D 10
May 10—Joey LaMotta, Boston.....W 10
June 7—Al Priest, Boston.....L 10
Aug. 27—Willard Buckless, Salem.....KO 1
Sept. 10—Tommy Bland, Salem.....KO 4
Sept. 20—Ralph Zannelli, Boston.....D 10
Nov. 19—Ralph Zannelli, Boston.....D 10

1947

Jan. 1—Al Costa, Providence.....W 10
Jan. 22—Gene Farland, Providence.....W 10
Feb. 7—Coley Welch, Boston.....W 10
Feb. 14—Coley Welch, Boston.....D 10
Apr. 18—Al Priest, Boston.....L 10
May 19—Jimmy Sheppard, Providence KO 9
June 19—Charley Early, Fall River.....D 10
Aug. 4—Ralph Zannelli, Providence.....L 10
Sept. 4—George Marton, Worcester.....KO
Oct. 30—Van McNutt, Worcester.....W 10
Nov. 17—Henry Jordan, Holyoke.....W 10

1948

Jan. 9—Bert Lytell, N. Y. C.....L 8
Mar. 9—George Hill, Salem.....L 10
Apr. 12—George Hill, Boston.....W 10
May 4—Johnny Walker, Salem.....W 10
May 20—Johnny Walker, Fall River.....W 10
July 29—Randy Brown, North Adams.....L 10
Sept. 17—Haywood Warner, So. Berwick D 10
Nov. 8—Ken Stribling, Washington...W 10

1949

Jan. 10—Al Wright, Wash., D. C.....KO 2
Jan. 17—Hayward Warnum, Holyoke...W 10
Feb. 7—Chet Vinci, Washing., D. C. KO 1
Mar. 7—George Hill, Washington, D. C. W 10
Apr. 18—Red Peterson, Philadelphia...W 6
May 16—Roger Muriel, Washington, D. C.W 10
June 18—Gentle Daniel, Aruba, BWI.....W 10
July 19—Billy Gordon, New Bedford...KO 3
Aug. 16—Kenny Harris, New Bedford.....L 10
Sept. 26—Julian Keene, Washington.....L 10
Dec. 13—Eddie O'Neill, Akron.....KO 3
Dec. 22—Billy Gordon, Fall River.....KO 1

JACKIE BLAIR

Los Angeles, Calif. Featherweight

1947

June 13—Earl Dennis, Dallas.....W 4
July 18—Buddy Baggett, Wichita Falls..D 4
July 21—Rocky Venegas, Austin...KO by 4
Sept. 4—Mel Rodriguez, Dallas.....KO 1
Sept. 5—Howard White, Wichita Falls KO 1
Sept. 18—George Barris, Dallas.....W 6
Oct. 2—Lloyd Williams, Dallas.....W 6
Oct. 7—Jesus Rodriguez, San Antonio W 6
Oct. 13—Mel Rodriguez, Austin.....KO 1
Oct. 16—Jesus Rodriguez, Dallas.....W 6
Oct. 30—Sanford Barrow, Austin.....W 6
Nov. 4—Johnny Villanueva, San Antonio.....W 6
Nov. —Frankie Curry, Shreveport.....KO 7
Dec. 2—Reynaldo Ramon, San Antonio W 6

1948

Jan. 6—Jose Cardenas, San Antonio.....D 6
Jan. 12—Jesus Rodriguez, Corpus Christi.....KO 4
Jan. 20—Harry Harvey, Houston.....W 6
Feb. 27—Gerardo Muniz, El Paso.....KO 1
Mar. 11—Francisco Dozal, El Paso.....KO 4
Apr. 9—Tony Rangel, El Paso.....KO 2
Apr. 13—Francisco Guzman, Amarillo..W 6
May 7—Francisco Dozal, Pleasant Mound.....W 6
May 28—Trini Perez, Dallas.....W 8
June 22—Alvaro Estrada, El Paso.....D 6
July 16—James Dunn, Jr., Dallas.....KO 3
July 27—Al Estrada, San Antonio.....W 8
July 30—Manuel Santana, Dallas.....D 10
Aug. 13—Manuel Santana, Dallas.....L 10
Aug. 27—Trinidad Perez, Pampa, Tex..W 10
Sept. 10—Pancho Celaya, Los Angeles.....W 4
Sept. 17—Bee Jiminez, Hollywood.....L 4
Oct. 1—Dick Minjarez, Hollywood.....D 4
Oct. 22—Dick Minjarez, Hollywood...KO 2
Nov. 5—Roosevelt Bonner, Hollywood ..W 4
Nov. 12—Cadillac Clemmens, Hollywood W 4
Nov. 18—Chuck Edwards, San Diego.....L 4
Nov. 29—Cadillac Clemmens, Ocean Pk. W 4
Dec. 3—Chuck Edwards, Hollywood.....W 4

Dec. 7—Cadillac Clemmens, Los Ang...W 4
Dec. 10—Rocky Haro, Hollywood.....KO 3
Dec. 17—Willie Clemmens, Hollywood...W 4

1949

Feb. 11—Luther Burgess, Hollywood..KO by 2
Feb. 25—Dave Padilla, Hollywood.....W 4
Mar. 4—Ignacio Godinez, Los Angeles..KO 2
Mar. 21—Keith Nuttall, Salt Lake City .....KO by 8
Apr. 1—Dave Padilla, Hollywood.....KO 3
Apr. 14—Tello Cruz, Hollywood.....W 4
Apr. 29—Kanaru Zavala, Hollywood.....W 6
May 6—Baby Joe Diaz, Hollywood.....KO 6
May 20—Ricardo Palacios, Hollywood.....D 6
May 27—Joe Valez, Hollywood.....D 10
July 1—Pedro Ramirez, Hollywood.....KO 6
Sept. 9—Rudy Vasquez, Hollywood.....KO 7
Sept. 23—Ruby Garcia, Hollywood.....L 10
Oct. 21—Freddie Steele, Vancouver.....KO 4
Dec. 7—Rudy Vasquez, Fresno.....L 10
Dec. 23—Lou Bernal, Hollywood.....KO 4

DOC BLANCHARD

Boston, Mass., Featherweight

1946

May 29—Kenny Bruce, Providence.....L 4
June 4—Tommy Murphy, Salem.....KO 2
June 11—Chuck Williams, Salem.....KO 4
June 25—Harry Trott, Salem.....KO 3
July 6—Joe Schultz, Manchester.....KO 5
July 25—Pee Wee Sharkey, Waterville..KO 3
July 30—Gene Gomez, Salem.....W 6
Sept. 9—Angelo Ambrosano, Springfield..L 6
Sept. 10—Charley Kelly, Salem.....W 6
Oct. 7—Billy Mays, Worcester.....KO 1
Nov. 12—Chuck Jackson, Salem.....W 6
Nov. 25—Len Riley, Boston.....KO 4
Dec. 2—Ivan Jones, Boston.....L 6
Dec. 16—Ivan Jones, Boston.....D 6

1947

Jan. 28—Frankie Martin, Fitchburg...KO 2
Feb. 7—Edgar Gallant, Athol.....D 8
Feb. 25—Edgar Gallant, Fitchburg, Mass..L 10
Mar. 20—Johnny O'Keefe, Keene, N. H..KO 3
Mar. 25—Isaac Thomas, Fitchburg.....KO 2
May 20—Paul Labercque, Fitchburg.....KO 2
June 4—Maurice Therreault, Keene.....D 8
June 25—Bobby Polowitzer, Hartford.....W 6
July 9—Jimmy Parlin, New Haven.....L 6
Aug. 12—Billy Gillard, Hartford.....L 6
Aug. 19—Kid Howard, Halifax.....W 10
Sept. 16—Jean Richard, Halifax.....KO 7
Oct. 14—Lou Alter, Montreal.....L 10
Oct. 27—George Renault, Boston.....KO 9
Nov. 25—Martin Tabor, Providence.....W 8

1948

Jan. 13—Charlie DeBow, Hartford.....W 6
Mar. 23—Billy Simmons, Salem.....KO by 6
May 10—Nel Girard, Providence.....L 6
May 18—Kid Howard, Halifax.....L 10
June 29—Young Junior, Pittsfield.....L 6
July 26—Johnny Scott, Springfield KO by 3
Aug. 13—Edgar Gallant, Fitchburg..KO by 3

1949

Feb. 23—Roger Lessard, Worcester.....KO 1
Mar. 9—Nero Ferry, Worcester.....L 8
Apr. 6—Tommy Monty, Worcester.....W 8
Apr. 14—Vic Young, Fall River.....KO 4
May 2—Jimmy Sullivan, Boston.....W 6
June 7—Mal Evans, New Bedford.....W 6
June 28—Reuben Davis, New Bedford.....D 8
Aug. 23—Jesse Underwood, New Bedford .....KO by 4
Sept. 14—George Araujo, Worcester.....W 10
Sept. 22—Tommy Wells, Portland.....W 8
Sept. 27—Graham Holmes, Hartford.....W 6
Oct. 24—George Araujo, Providence .....KO by 8

DINO BLETA

Canton, Ohio, Featherweight

1946

June 25—Carl Olson, New Haven.....KO 3
July 2—Marvin Dick, N. Y. C.....W 4
Aug. 21—Lindy Miller, N. Y. C.....KO 2
Aug. 26—Henry Polowitzer, Springfield..W 6
Aug. 30—Freddie Herman, Long Branch..W 6
Sept. 2—Young Junior, Springfield.....W 6
Sept. 9—Jimmy McLarnin, New Haven..W 6
Sept. 10—Bernie Bernard, N. Y. C.....L 6
Sept. 30—Lou Sulliveres, New Haven.....W 6
Oct. 14—Charley Grant, New Haven.....KO 1
Oct. 21—Tommy Murray, New Haven..W 6
Oct. 28—Joey Iannotti, New Haven.....KO 1
Nov. 18—Joey Belfoire, New Haven.....L 8
Dec. 17—Jennings Brotherton, Boston..KO 3
Dec. 26—Paul Midiri, Jamaica.....W 6

1947

Jan. 6—Harry Diduck, New Haven.....W 8
Jan. 13—Rocco Progano, New Haven.....W 8
Jan. 20—Corky Davis, New Haven.....W 8
Feb. 17—Harold Schwartz, New Haven..KO 3
Mar. 11—Harold Stine, New York..KO by 7
Apr. 7—Eddie Compo, New Haven.....L 8
Apr. 21—Jose Aponte Torres, N. Haven..W 8
Apr. 25—Jose Aponte Torres, Waterbury..W 8
Apr. 29—Kit Carson, New Haven.....W 8
June 6—Jimmy Cullara, New York.....W 6
June 13—Davey Red Allen, New York..KO 3
July 7—Billy Lima, Springfield.....KO 5
Aug. 4—Young Junior, Springfield.....L 8
Oct. 6—Corky Davis, New Britain.....W 10
Oct. 14—Joe Johnson, New Orleans.....L 8
Oct. 27—Chester Hodges, Rochester.....KO 5
Nov. 25—Joey Belfoire, Hartford.....D 10
Dec. 2—Jimmy Warren, N. Y. C.....L 8
Dec. 30—Al Starling, New York.....L 6

1948

Jan. 19—Jackie Harris, New Haven.....D 8
Jan. 26—Jackie Harris, New Haven.....W 8
Feb. 9—Eddie Compo, New Haven.....L 8
Feb. 20—Jerry Meckler, N. Y. C.....KO by 3
Mar. 22—Jock Leslie, Flint.....L 10
June 21—Tom Collins, New Haven.....KO 3
July 14—Jimmy Hegeman, Bridgeport ..D 8
July 20—Danny Martin, Norwalk .....D 8
Aug. 30—Jimmy Hegeman, New Haven..W 8
Sept. 1—Lalo Gallardo, San Antonio.....L 10
Sept. 27—Tomas Beato, New Haven.....W 8
Oct. 18—Eduardo Carrasco, New Haven .....KO by 6
Nov. 9—Alberto Rivera, New Haven.....W 8
Dec. 29—Carroll Alexander, New York..L 8

1949

Feb. 7—Julie Kogan, New Haven.....W 10
Mar. 14—George Wright, New Haven.....D 8
July 13—Jimmy Rooney, Bridgeport..KO by 1
Aug. 25—Jimmy Rooney, New York.....L 8
Oct. 24—Bobby English, New Haven.....W 8
Nov. 30—George Lafalgio, New York.....D 10

NAT (IZZY) BLUM

New York, N. Y., Middleweight

1948

Feb. 9—Bill Conklin, Newark.....L 4
Mar. 6—Bill Chadwick, Brooklyn.....KO 3
Mar. 9—Mike Carney, N. Y. C.....L 4
Mar. 15—Jacob Levinson, New York..KO by 2
Apr. 6—Sal DiMartino, Hartford..KO by 2
Oct. 7—Clarence Woods, New York.....L 4
Oct. 20—Danny Ventura, New York.....KO 1
Oct. 25—Paul Cannon, Brooklyn.....KO 3
Nov. 5—Costo Shimkvich, New York.....L 6
Nov. 23—Costo Shimkvich, New York.....L 6
Dec. 3—Tony Johnson, New York.....D 4
Dec. 14—Emoilio Sifle, Brooklyn.....KO 1

1949

Jan. 3—Alonzo Jones, Brooklyn.....KO 2
Jan. 12—Jimmy Flood, New York...KO by 1
Jan. 31—Al Renshaw, Brooklyn.....L 6
Feb. 15—Al Reid, Brooklyn.....KO by 4
Mar. 7—Gus Cossifos, Newark.....L 5
Mar. 21—Nick Bufalino, Newark.....KO 3
Apr. 7—Mike Gillo, New York.....KO by 1
Apr. 21—Jimmy Snedecker, New York...L 6
June 6—Angel Martinez, Newark.....KO 5
June 29—Vic Costa, New York.....KO by 1
Sept. 1—Emerson Charles, Bklyn...KO by 5
Oct. 29—Charley Johnston, Brooklyn.....L 4
Nov. 3—James McGint, Brooklyn.....L 4
Nov. 12—Reuben Miller, Brooklyn.....W 4
Dec. 3—George Holzman, Brooklyn.....L 4
Dec. 17—Tony Gandolfo, Brooklyn..KO by 2

TEX BODDIE

Omaha, Neb. Heavyweight

(For previous record, 1946-1947, see 1948 Edition, page 76.)

1948

Apr. 7—Pat Comiskey, Akron.....KO by 8

1949

Jan. 11—Elmer Ray, Miami.....KO by 4
Mar. 18—Joe Louis, Dallas.....Exh. 4
Dec. 8—Dale Hall, Chicago.....KO by 5

JACK BODERONE

Brazilian Welterweight

1947

June 16—Shorty LaBrois, Miami.....KO 3
July 7—Mario Alcina, Miami.....W 4
July 14—Shorty LaBohrie, Miami.....KO 3
July 21—George Perez, Miami.....W 6
Aug. 13—Billy Spangler, Miami.....D 6
Aug. 27—Billy Spangler, Miami.....W 6
Sept. 10—Jack Lisle, Miami.....KO 4
Sept. 22—Chico Rivera, New Orleans....W 5
Oct. 1—Hank Roque, Miami.....KO 3
Oct. 8—Angel Chavez, Miami.....W 6
Oct. 22—Larry Ray, Miami.....D 8
Nov. 14—Larry Ray, Palm Beach.....D 10
Dec. 3—Angel Chavez, Miami.....W 8

1948

Feb. 4—Johnny Drake, Miami.....KO 4
Mar. 12—Cotton King, Palm Beach.....W 10
Mar. 31—Chango Patino, Miami.....D 10
May 5—Billy Decker, Miami.....D 10
May 12—Billy Decker, Miami.....W 10
Sept. 25—Raul Perez, Havana.....L 10

1949

Jan. 5—Mel Williams, New York.....W 6
Jan. 19—Ray Solomon, New York.....D 6
Jan. 27—Calvin Davis, New York....KO by 3
Feb. 14—Art McKenzie, New York.....D 6
Mar. 4—Choforo Martinez, New York....D 6
Mar. 26—Mike Azadian, Brooklyn.....W 6
Apr. 18—Gene Salisbury, New York..KO by 7
May 2—Tippy Larkin, Trenton....KO by 4
Oct. 16—Montalvo, Rio de Janiero.....W 10
Oct. 27—Rosario Bazan, Ri ode Janiero..D 10

GINO BOFI

Hoboken, N. J. Heavyweight

1948

Nov. 16—James Walls, Jersey City.....L 6
Dec. 14—Wilbur Armstrong, Jersey City.....KO 1

1949

Jan. 5—Jimmy Hill, Jersey City.....L 4
Feb. 13—Claude McClintock, Danbury....L 6
Oct. 4—Buddy Scott, Jacksonville.....L 10

JIMMY BOGGS

San Francisco, Calif., Middleweight

1949

June 1—Silent Pate, Oakland.....L 4
June 13—Teddy Moralez, San Francisco..L 4
June 17—Esau Ferdinand, San Fran..KO by 2
June 24—Esau Ferdinand, San Fran..KO by 3

LEE BOHLES

Cleveland, Ohio, Featherweight

1946

Apr. 24—Eddie Moran, Akron.....KO 1
May 1—Buddy Smallwood, Akron.....W 5
June 13—Dick Cook, Youngstown.....L 6
Sept. 24—Bobby Timpson, Youngstown....L 6
Oct. 17—Cedric Flourney, Toledo.....W 6

1947

Jan. 7—Jimmy McClellan, Toledo.....W 10
Feb. 25—Willie Anderson, Detroit.....KO 5
Apr. 11—Carlos Manzana, Toledo.....KO 2
Apr. 22—Joey Longo, Detroit.....L 10
Aug. 4—Bunny Berrigan, Milwaukee....W 4
Sept. 2—Johnny Gaudes, Chiacgo.....W 4
Sept. 5—Johnny Gaudes, Milwaukee....W 6
Sept. 22—Joe Barone, Pittsburgh.....D 8
Oct. 14—Clem Custer, Detroit.....W 8

1948

Feb. 3—Luther Burgess, Detroit.....L 10
Feb. 19—Mimmie Adragna, Pittsburgh....D 10
Feb. 28—Jackie Graves, Flint.....KO by 3
June 1—Joe Barone, Pittsburgh.....L 8
July 13—Jim Robinson, Louisville KO by 3
Nov. 3—Alfredo Pescatore, Syracuse....L 6
Dec. 8—Jerry Kortright, ...W 6
Dec. 15—Billy Palumbo, ...KO 5

1949

Jan. 5—Jerry Kortright .....KO 4
Jan. 11—Vic Eisen, Buffalo.....D 6
Jan. 24—Vic Eisen, Buffalo.....KO 9
Feb. 9—Castro Calderon, Binghamton..KO 5
Mar. 25—Tommy Baker, Syracuse.....D 6
May 19—Glen Flanagan, Minneapolis....L 8
June 17—Corky Gonzales, Denver.....L 10
Aug. 12—Gaetano Annaloro, Auburn, N. Y. .....L 8
Oct. 12—Danny Carabella, Binghamton..L 8
Nov. 2—Gaetano Annalaro, Syracuse....L 10
Dec. 15—Vic Eisen, Binghamton.....W 8

GENE BOLAND

Born, Dec., 1927, Scranton, Pa. Middleweight.

1945

Jan. 29—Solly Sanchez, Detroit.....W 4
Feb. 12—Philip Donati, Detroit.....KO 2
Feb. 26—Floyd Le Vasseur, Detroit.....W 4
Mar. 12—Mack Avory, Detroit.....W 4
Apr. 2—Mack Avory, Detroit.....KO 4
Apr. 16—Doyle Hirt, Detroit .....W 5
Apr. 23—Willie Edmunds, Detroit.....W 4
May 14—Willie Edmunds, Detroit.....L 6
June 4—Willie Edmunds, Detroit.....L 6
Sept. 17—Roy Crews, Detroit.....W 6
Oct. 8—Carl Janke, Detroit.....KO 4
Oct. 10—Marty Doyle, Windsdor.....W 6
Nov. 1—John Clemens, Flint.....KO 2
Nov. 7—Willie Edmunds, Muskegon....KO 5
Nov. 23—Willie Watkins, Detroit.....L 6
Dec. 2—John Clements, Flint.....KO 2

1946

Feb. 26—Jean LaVasseur, Detroit.....W 4
Mar. 15—Fist Devers, Detroit.....D 6
Mar. 22—Larry Ray, Detroit.....KO 3
Mar. 29—Solly Sanchez, Flint.....W 6
Apr. 25—Willie Watkins, Detroit.....L 6
May 17—Bill Stemler, Windsor.....W 8
May 31—Marty Doyle, Windsor.....W 8
June 5—Willie Watkins, Detroit.....L 6
July 12—Johnny Ryan, Flint.....W 10
Aug. 7—Joey LaMotta, Detroit.....L 10
Sept. 13—Elmira Townsell, Muskegon....W 8
Oct. 30—Jimmy Palmer, Kalamazoo..KO by 8
Dec. 17—Buddy Hodnett, Detroit .....W 6

1947

Jan. 7—Bob Reed, Detroit.....W 6
Jan. 21—Freddy Lott, Scranton.....W 8
Feb. 7—Johnny Harvey, N. Y. C.....W 8
Mar. 4—Rego Dell, Scranton.....KO 7
Mar. 11—Billy Kilroy, White Plains.....W 8
Apr. 8—Tony Vero, White Plains.....W 8
Apr. 29—Billy Kilroy, Scranton.....L 8
May 13—Tommy Marra, White Plains....W 8
June 10—Rocky Castillani, Scranton.....L 8
July 21—Walter Cartier, N. Y. C.....L 8
Sept. 30—Vic Costa, White Plains.....W 8
Oct. 21—Vince LaSalva, N. Y. C.....W 8
Nov. 4—Walter Cartier, White Plains..W 8
Nov. 25—Tony Masciarelli, N. Y. C.....W 8

1948

Jan. 27—Joe Bennett, N. Y. C.....W 8
Feb. 3—Frankie Cordino, N. Y. C.....W 8
Feb. 16—Hal Anspach, N. Y. C.....W 10
Mar. 15—Frankie Abrams, N. Y. C.....W 10
Apr. 21—Charley Zack, Scranton.....L 10
May 14—Tony Riccio, N. Y. C.....W 10
Aug. 6—Sal Richie, N. Y. C.....W 8
Aug. 12—Tommy Marra, N. Y. C.....W 6
Sept. 23—Tommy Gargano, N. Y. C.....KO 2
Oct. 18—Charley Zivic, New York..KO by 3

1949

Feb. 7—Henry Holt, New York.....KO 5
Feb. 26—Tommy Varsos, Brooklyn.....W 8
Apr. 7—Armando Amanini, N. Y. ....KO 5
May 20—Frankie Abrams, New York....L 8
June 9—Vinnie Cidone, Brooklyn...KO by 8

GENE BOLAND

Chicago, Ill., Middleweight

1949

Mar. 28—Cecil Nealey, Chicago.....W 4
Apr. 11—Danny Johnson, Chicago.....D 4
May 2—Paul Terry, Chicago.....W 4
May 16—Lester Quarles, Chicago....KO by 1

ENRIQUE BOLANOS

Los Angeles, Calif., Lightweight

1943

June 22—Curly St. Angelo, Los Angeles..KO 3
July 13—Don McLean, Los Angeles.....W 10
Aug. 10—Rio Rico, Hollywood.....KO 3
Aug. 17—Nick Chepa, Los Angeles.....KO 4
Aug. 30—Tino Ascasio, Los Angeles.....KO 5

ENRIQUE BOLANOS, Los Angeles, Calif.

Sept. 14—Bert White, Los Angeles.....KO 9
Dec. 10—Pedro Hernandez, Los Angeles..W 10

1944

Feb. 4—Joe Robleto, Hollywood.....KO 9
Feb. 29—Pee Wee Lewis, Los Angeles...W 10
Mar. 31—Willie Roache, New York City..W 6
July 11—Tony Olivera, Los Angeles.....W 10
Aug. 1—Pee Wee Lewis, Los Angeles...W 10
Aug. 16—Mike Grimaldo, Wilmington..KO 1
Aug. 29—Manuel Ortiz,
Los Angeles.....KO by 6
Oct. 6—Filio Prado, Mexico City.....W 10
Nov. 3—Tony Olivera, Hollywood.....W 10

1945

Mar. 13—Eli Golindo, Los Angeles.....KO 4
Apr. 6—Baby Gonzales, Hollywood.....W 10
May 11—Eddie Hudson, Hollywood.....W 10
June 5—Larry Bolvin, Los Angeles.....KO 6
July 13—Gene Spencer, Hollywood.....KO 7
Aug. 28—Chalky Wright, Los Angeles....L 10
Oct. 30—Humberto Sierra, Los Angeles KO 1
Nov. 27—Harry Jeffra, Los Angeles.....W 10
Dec. 7—Frankie Moore, Hollywood.....W 10

1946

Jan. 29—Carmine Fatta, Los Angeles..KO 1
Feb. 19—Chalky Wright, Los Angeles....W 10
Apr. 2—Georgie Hansford, San Anton..KO 2
Apr. 30—Ike Williams, Los Angeles.KO by 8
(For NBA Lightweight Title)
June 18—Jackie Wilson, Los Angeles....KO 7
June 28—Leon Spencer, Hollywood....KO 7
July 30—Frankie Moore, Los Angeles....W 10
Sept. 2—Joey Pirrone, Tia Juana, Mex..KO 2
Sept. 17—Joey Barnum, Los Angeles....W 10
Oct. 15—Chalky Wright, Los Angeles....W 10
Oct. 30—Star Misamis, Oakland.....KO 2
Dec. 3—Lew Hanbury, Los Angeles...KO 6
Dec. 16—Jesse Flores, San Francisco.....D 10

1947

Jan. 21—Lulu Costantino, Los Angeles.KO 7
May 7—Dixie Fleming, Phoenix.....KO 4
June 3—John Thomas, Los Angeles....KO 7
July 15—Mario Trigo, Los Angeles....KO 2
Aug. 1—Eddie Prince, Hollywood.....KO 8
Sept. 30—John Thomas. Los Angeles...KO 4
Oct. 21—Tony Rios, San Antonio.....KO 5
Oct 29—Chuchu Ruiz, El Paso.....KO 3
Nov. 25—Julio Jiminez, Los Angeles....W 10

1948

Jan. 7—John L. Davis, Oakland.....W 10
Jan. 27—Julio Jiminez, Los Angeles...KO 4
Mar. 2—Tony Mar, Los Angeles.....KO 8
May 25—Ike Williams, Los Angeles.....L 15
(World Lightweight Title Bout)
July 27—Eddie Giosa, Los Angeles.....KO 7
Aug. 31—Tommy Stenhouse, Los Ang. KO 4
Oct. 19—Johnny Williams, Los Angeles.KO 7
Nov. 30—Tommy Campbell, Los Angeles.W 12

1949

Feb. 1—Bolton Ford, Los Angeles....KO 8
Mar. 8—John L. Davis, Los Angeles....W 10
May 1—Kid Filipino, Sonora, Mex.....KO 4
June 2—Tony Mar, Mexico City.....W 10
June 7—Harold Jones, Los Angeles....W 10
June 16—Tommy Vargas, Los Ang....Exh..4
July 21—Ike Williams, Los Angeles.KO by 4
(World Lightweight Title Bout)
Sept. 23—Terry Young, New York.....L 10
Nov. 15—Maxie Docusen, Los Angeles...L 12

EDDIE BOLDUC

Sherbrooke, Que., Lightweight

1949

Jan. 24—Lefty LaChance, Lewiston.....L 8
Feb. 7—Lefty LaChance, Lewiston.....L 8
Mar. 28—Tommy Wells, Lewiston..KO by 2
Nov. 28—Lefty LaChance, Lewiston.....L 8

JOE "PINKY" BOLDUC

Cambridge, Mass. Featherweight

1946

Apr. 26—Joe Pemtram, Philadelphia ....W 4
July 2—Frank Depiano, Phila.....KO by 1
Sept. 24—Ernie Kegler, Philadelphia....KO 3
Nov. 29—Mike Perone, Philadelphia....KO 1

1947

Feb. 28—Tommy Trout, Philadelphia....W 6
May 9—Bobby Demers, Worcester..KO by 3
May 20—Joe Palaza, Salem.....L 4
July 14—Billy Sutton, Providence..KO by 3
Sept. 12—Red Eagan, Boston.....W 4
Sept. 19—Ray Dulmaine, Boston.....W 4
Oct. 7—Bob Adley, Boston .....KO 3
Oct. 22—Billy Sutton, Providence.....L 4
Nov. 10—Billy Sutton, Boston.....L 4
Dec. 12—Frankie Jayne, Boston .....KO 2

1948

Jan. 5—Lloyd Hudson, Lewiston.....W 6
Jan. 15—Nel Girard, Fall River.....KO 1
Feb. 10—Teddy Swain, Salem .....W 8
Feb. 16—Lenny LaBrutta, Boston.....L 6
Mar. 30—Blond Tiger, Salem .....W 8
Apr. 6—Mal Evans, Salem .....KO by 5
June 14—Mal Evans, Providence....KO by 8
Aug. 19—Ray Sykes, Worcester.....W 4
Sept. 2—Carmen Cimanera, Worcester KO 3
Sept. 16—Jerry Cannon, Portland.....W 6
Sept. 27—Willie Leo, Boston.....W 6
Nov. 22—Blond Tiger, Boston.....W 6
Dec. 6—Willie Leo, Boston.....D 8
Dec. 20—Tony Riccio, Boston.....L 10

1949

Jan. 14—Vic Haller, Boston.....W 6
Jan. 28—Vic Young, Boston.....KO 5
Feb. 17—Spider Thompson, Rochester...L 6
Mar. 9—Vic Young, Worcester.....KO 4
Mar. 30—Edgar Gallant, Worcester.....L 10
Apr. 11—Eddie Posey, Providence..KO by 7
Sept. 12—Tommy Wells, Boston.....D 8
Sept. 26—Jimmy Rooney, N. Haven..KO by 1
Oct. 21—Pedro Crivello, Boston.....KO 3
Oct. 27—Jesse Underwood, Fall River...L 10
Nov. 17—Reuben Davis, Fall River.....L 8

JOE BONADIES

Philadelphia, Pa., Welterweight

1949

Mar. 17—Clyde Diggs, Philadelphia.....KO 1
Apr. 4—Johnny Brown, Philadelphia..W 4
Apr. 26—Gene Elliott, Philadelphia.KO by 3
June 6—Gene Elliott, Philadelphia.....W 4
July 18—Joe Aurillo, Philadelphia.....L 6
Aug. 29—Tommy Hoskins, Phila.....KO 2
Sept. 30—Jimmy DeCerio, Philadelphia..D 4
Oct. 29—Tommy Hoskins, Philadel. ...KO 3
Dec. 5—Mitchell Allen, Philadelphia...D 4

ERMANO BONETTI

Milan, Italy, Lightweight

(For previous record, see 1948 Edition, p. 79)

1949

Mar. 28—Johnny Dell, Brooklyn.....L 8
Apr. 18—Sandy Saddler, Phila.....KO by 2
May 31—Felix Ramirez, Elizabeth.....L 8
June 13—Orlando Zulueta, Springfield...L 10
Aug. 8—Dennis Pat Brady, Waterbury..L 10
Sept. 29—Jimmy Collins, Philadelphia...W 8
Oct. 24—Harry LaSane, Holyoke...KO by 9
Dec. 5—Harry LaSane, Holyoke.....W 10

ROOSEVELT BONNER

Los Angeles, Cal., Negro Featherweight

1945

Oct. 1—Tony Jackson, Ocean Park.....W 4
Oct. 29—Nick Smith, Ocean Park.....L 4
Nov. 21—Johnny Martinez, Long Beach..L 4
Dec. 2—Johnny Martinez, Long Beach..W 4
Dec. 12—Johnny Martinez, Long Beach..W 4
Dec. 14—Joe Martinez, Hollywood.....W 4

1946

Jan. 9—Johnny Martinez, Long Beach..D 4
Feb. 8—Pete Pacheco, San Diego.....L 6
Feb. 13—Luis Renteria, Long Beach.....L 4
Mar. 19—Johnny Martinez, Los Angeles..D 4
Mar. 25—Joe Tokar, Pico .....KO 2
Mar. 27—Pete Pacheco, Long Beach.....D 4
Apr. 5—Johnny Martinez, Hollywood...L 4

1947

Mar. —Gil Napier, San Diego.....L 6
Mar. 24—Sid Hitchins, Ocean Park.....L 4
Apr. 14—Al Neria, Ocean Park.....D 4
Apr. —Howard Jones, San Diego.....L 4
June 9—Pete Louis, Ocean Park.....L 4
July 14—Ron Cannon, Ocean Park.....L 4
Sept. —Art Richardson, San Diego.....L 4
Nov. 5—Jose Luis, Ocean Park .....W 4
Nov. 10—Jose Luis, Ocean Park.....D 4
Dec. 2—Jose Luis, Los Angeles.....D 4

1948

Mar. 15—Trini Perez, Ocean Park.....W 4
Mar. 29—Davey Mendoza, Ocean Park...L 4
May 28—Davey Mendoza, Hollywood.....W 4
June 29—Chuck Wilkerson, Los Angeles..W 4
July 7—George Mendoza, Los Angeles...L 4
July 23—George Mendoza, Hollywood...L 4
July 28—George Mendoza, Los Angeles..L 4
Sept. 13—Santo Salas, Ocean Park.....KO 3
Sept. 20—Chuck Edwards, Ocean Park...W 4
Sept. 27—Santo Salas, Ocean Park.....W 4
Oct. 4—Billy Mayo, Ocean Park.....KO 3
Oct. 8—Torito Ortega, Hollywood.....KO 2
Nov. 2—Cadillac Clemmens, Ocean Pk...W 4
Nov. 5—Jackie Blair, Hollywood.....L 4
Nov. 16—Cadillac Clemmens, Los Ang...KO 1
Nov. 22—Chuck Edwards, Ocean Park.....D 1
Nov. 30—Reuben Torres, Los Angeles...W 4
Dec. 14—Rudy Garcia, Los Angeles..KO by 1

1949

Jan. 18—Bobby Why, Los Angeles.....D 4
Jan. 31—Marcus Vasquez, Ocean Park...W 4
Feb. 28—Rocky Lucero, Ocean Park.....L 4
Apr. 11—Eddie Talvero, Ocean Park...KO 2
Apr. 19—Eli Galindo, Los Angeles.....KO 2
May 24—Dave Gallardo, Los Angeles....L 6
June 6—Tony Smaldoni, Ocean Park.....L 4
June 20—Dave Gallardo, Ocean Park...KO 3
July 21—Dave Gallardo, Los Angeles....W 4
July 26—Rocky Lucero, Los Angeles.....L 6
Aug. 22—Carl Arakaki, Ocean Park.....L 4
Aug. 31—Chuck Edwards, Hollywood.....L 4

GENE BORA

Elizabeth, N. J. Lightweight

1949

Oct. 9—Mike Prosper, Brooklyn.....L 4
Oct. 17—Vincent Murray, Brookln.....L 4
Oct. 27—Mike Prosper, New York.....W 4
Nov. 2—Johnny Mezza, New York.....L 4
Nov. 12—Pete Tropole, Brooklyn.....L 4
Nov. 16—Bobby Gainville, New York....L 4
Dec. 9—Vinnie Murray, New York.....L 4
Dec. 20—Jackie McGlynn, N. Y. C...KO by 1

BILLY BORNE

San Francisco, Calif. Middleweight

1944

Oct. 23—Martin Doyle, Detroit.....W 4
Nov. 6—Doyle Hirt, Detroit.....KO 3
Nov. 20—Johnny Martin, Detroit.....W 4

1945

Jan. —John Kordos, Detroit.....W 4
Jan. 29—Martin Doyle, Detroit.....W 4

1947

Mar. 11—Tony Soave, Detroit.....W 4
Apr. 16—Ward Jenkins, St. Louis.....W 6

1948

Mar. 12—Jesse Bradshaw, Detroit.....W 4
Apr. 5—Ralph Myers, Detroit.....D 4
Apr. 14—Jimmy Wilson, Detroit.....W 4
Apr. 23—Bobby Perkins, Detroit.....KO 6
May 7—Ralph Myers, Detroit .....KO 4
May 18—Jess Bradshaw, Toledo.....W 4
June 25—Chuck Simmons, Flint.....W 6
Aug. 10—Tommy Thomas, Elizabeth.....D 4
Aug. 12—Ray Bacal, New York.....KO 2
Aug. 17—Tommy Thomas, Elizabeth.....D 6
Aug. 24—Doug Coley, N. Y. C.....W 4
Sept. 15—Connie Chaplin, Detroit.....KO 3
Sept. 29—Leonard Washington, Windsor..W 6
Oct. 4—Chuck Simmons, Flint.....D 4
Oct. 8—Art Jackson, Windsor.....W 6
Oct. 21—Bill Stemmler, Windsor.....D 8
Nov. 19—Leon Washington, Detroit.....W 5
Dec. 7—Rolly Johns, Buffalo.....W 6

1949

Jan. 10—Bill Bradley, Toledo .....KO 5
Jan. 20—Ross Virgo, Rochester.....L 8

TONY BOSNICH

Born, Mar. 23, 1923, in San Francisco. Heavyweight.

1941

Aug. 6—Joe Powell, Oakland.....KO 2
Sept. 3—Al Coffman, Oakland.....KO 1
Sept. 19—Fred Hubbell, San Francisco...W 4
Oct. 31—Bud Jensen, San Fran.....W 4
Nov. 10—Marvin Baker, San Fran.....KO 2

1942

Jan. 19—Joe Burris, San Francisco .....W 4
Feb. 16—Wiley Johnson, San Francisco..W
(By default)
May 11—Jack Wofford, San Fran....KO by 2
June 8—Pete Hernandez, San Fran.....KO 1
Aug. 24—Jack Butler, San Francisco ...KO 7
Sept. 11—George Tracey, San Francisco..KO 3

In U. S. Service.

1945

Aug. 13—Calvin Johnson, San Fran....KO 1
Oct. 5—Gil Mojica, San Francisco.....W 8

1946

Jan. 14—Roman Starr, San Francisco...KO 1
Mar. 25—Harold Blackshear, San Fran...W 10
May 20—Wee Willie Williams, San Fran..W 10
June 24—Harold Blackshear, San Fran..KO 5
Aug. 5—Jerry McSwain, San Francisco..L 10
Sept. 16—Jack Huber, San Francisco....KO 7
Nov. 8—Buddy Knox, San Francisco....L 10
Dec. 6—Jerry McSwain, Hollywood.....L 10

1947

Jan. 28—Al Jordan, San Jose.....W 10
Feb. 22—Francisco Dela Cruz, San Fran..W 10
Feb. 25—Eddie Reed, San Jose.....KO 9
Apr. 28—Jesse Hall, San Fran.....W 10
June 3—Al Jordan, Sacramento.....W 10
July 29—Frisco James, San Jose.....KO 2
Aug. 11—Harry Wills, San Francisco....W 10
Sept. 17—Al Spaulding, Oakland.....KO 3
Sept. 30—Newsboy Millich, Sacramento..KO 4
Nov. 12—Newsboy Millich, Sacramento..W 10
Dec. 8—Pat Valentino, San Francisco...D 1

1948

Jan. 5—Pat Valentino, San Francisco..W 10
Feb. 13—Joey Maxim, San Francisco....L 10
Apr. 7—Erv Sarlin, Oakland.....W 10
June 29—Turkey Thompson, Los Angeles L 10
Aug. 23—Jackie Cranford, San Fran. ..KO 4
Oct. 4—Pat Valentino, San Francisco...L 15
Nov. 22—Enrico Bertola, San Francisco...L 10

1949

Feb. 9—Freddy Beshore, Oakland.....L 10
June 27—Angel Sotillo, San Francisco....W 10
Nov. 4—Jack Flood, Seattle.....L 10
Dec. 16—Joe Kahut, Portland .....KO by 3

BILL BOSSIO

Pittsburgh, Pa. Bantamweight

1949

Apr. 7—Joe Scott, N. Y. C.----KO 1
Apr. 18—Pete Feliciano, N. Y. C.----KO 1
Apr. 21—Jimmy Falu, N. Y. C.----KO 1
May 2—Frankie Sodano, Philadelphia--L 6
May 18—Herky Kaminsky, Pittsburgh---L 6
May 31—George McLaughlin, Elizabeth KO 2
July 1—Orville Holt, Long Beach, L. I.--W 6
July 28—Orville Holt, Brooklyn----W 6
Aug. 12—Mickey Young, Lg. Bch., L. I. KO 5
Aug. 29—Sammy Gregg, Pittsburgh----W 6
Sept. 12—Billy Lima, Pittsburgh----W 8
Sept. 26—Billy Lima, Pittsburgh----KO 2
Oct. 13—Herky Kaminsky, Pittsburgh--W 8
Nov. 16—Jose Aponte Torres, N. Y.----W 6
Dec. 6—Jose Aponte Torres, N. Y.----W 8
Dec. 20—Tony Longo, New York----W 8

JAMES BOTELHO

Hawaiian Lightweight. Born, September 22, 1925, Honolulu.

1948

June 1—Arthur Frank, Honolulu----W 4
June 8—Henry Lee, Honolulu----W 4
June 15—Richard Cabral, Honolulu---KO 4
July 26—William Candido, Honolulu---W 5
Aug. 10—Llwellyn Strohlin, Honolulu--L 5
Sept. 14—William Candido, Honolulu--KO 4
Sept. 21—Mike Ines, Honolulu----W 4
Oct. 26—William Candido, Honolulu---W 4
Nov. 23—Richard Cabral, Honolulu----W 10
Dec. 7—Bobby Burgess, Vallejo----L 8

1949

Jan. 24—Richard Cabral, Honolulu ----L 5
Apr. 19—James Perry, Honolulu----L 8
June 3—Chuck Cureton, Honolulu----D 5
June 13—Richard Cabral, Honolulu---KO 1
June 21—Chuck Cureton, Honolulu--KO by 5
Aug. 23—Francis Baracao, Honolulu--KO 4
Sept. 20—Mario Trigo, Los Angeles----L 10
Sept. 27—Richard Cabral, Honolulu----W 5

JACKIE BOTNOVICH

Monaco, Pa. Welterweight

1948

Jan. 29—Mike Lash, Pittsburgh ----W 4
Apr. 1—Billy Malone, Pittsburgh----D 4
May 11—Bill Bradley, Elwood City----W 4
May 24—Billy Malone, Pittsburgh----W 4
June 15—Elmer Jennings, Pittsburgh---W 4
Aug. 18—Elmer Jennings, Pittsburgh---W 4
Sept. 15—Freddie Bey, Pittsburgh----L 4

1949

Jan. 24—Columbus Lowman, Buffalo----D 6
Feb. 3—Chuck Gibbons, Pittsburgh----W 6
Feb. 21—Calvin O'Neil, Pittsburgh--KO by 2
June 29—Chuck Gibbons, Ellwood City--D 6

CHIC BOUCHER

Manchester, N. H. Featherweight

1949

Apr. 13—Pablo Rodriguez, Miami----L 6
May 4—Tony Nieves, N. Y. C. ----W 4
May 10—Henry Reyes, N. Y. C.----KO 3
June 16—Armando Rosa, Brooklyn----W 4
June 23—Clarence Mosley, N. Y. C.----W 4
June 30—Armando Rosa, Brooklyn----W 4
July 13—Rafael LaBoy, N. Y. C.----W 4
July 28—Phil Morizio, Brooklyn----L 4
Aug. 5—Joe Torrens, Long Beach, L. I. L 4
Aug. 25—Phil Marizio, Brooklyn----L 6
Sept. 1—Al Vasquez, New York ----KO 4

TONY BOVE

New York, N. Y. Welterweight

1948

Mar. 2—Johnny Ambrose, Brooklyn KO by 2
Mar. 16—Billy Gillespie, Brooklyn----W 4
Mar. 30—Roosevelt Henry, Brooklyn----W 4
Apr. 14—Billy Gillespie, N. Y. C.----W 4

1949

May 19—Joe Congliaro, Brooklyn----D 4
June 9—Jackie Krulewicz, Brooklyn---W 4
June 20—Jimmy Burgos, Brooklyn----W 4
July 1—Jackie Krulewicz, Lg. Bch., L. I. W 4
July 18—Dave Smith, Brooklyn----KO 2
July 28—James Conroy, Brooklyn----KO 3
Aug. 1—Sherman McNeil, Brooklyn----W 6
Oct. 27—Artie Diamond, Brooklyn----KO 4
Nov. 7—Lou Felice, Brooklyn ----W 6
Dec. 15—Carlin Scott, Brooklyn ----W 6
Dec. 29—Lou Felice, Brooklyn----KO by 3

JIM BOVEE

Omaha, Neb. Middleweight

1947

Eddie Simmons, Sioux City--KO by 2
Sept. 8—Jimmy Watson, Omaha---KO by 3

1948

Inactive

1949

July 20—Alvin Williams, Topeka---KO by 3
Nov. 15—Blaine Young, Council Bluffs---D 6
Nov. 29—Blaine Young, Council Bluffs--L 6
Dec. 6—Richard Morrow, Coun. Bluffs-KO 2

DON BOWMAN

Asheville, N. C., Featherweight

1946

Sept. 6—June Edwards, Asheville, N .C. W 6
Oct. 2—Bascomb Bradley, Asheville--KO 3
Nov. 18—Dave Langley, Asheville, N. C. W 6
Dec. 21—Dave Langley, Asheville, N. C. W 6

1947

Jan. 6—Snooks Howard, Asheville, N. C. L 6
Feb. 6—Snooks Howard, Asheville, N. C. W 10
Apr. 17—H. C. Tippons, Savannah, Ga. --W 6
May 19—Snooks Howard, Charlotte, N. C. L 8
June 6—Bill Johnson, Asheville, N. C. KO 5
June 14—Roy Wirt, Hendersonville, N. C. W 8

1948

Apr. 6—Angel Ayala, New York----W 4
May 6—Angel Aula, N. Y. C.----W 4
May 7—Mickey Russo, Bridgeport----W 4
June 8—Don Smith, Asheville----W 8
June 14—K. O. Bailey, Asheville----W 8
July 16—Don Webber, Hendersonville--W 10
Aug. 3—Bascomb Bradley, Henderson--KO 3
Aug. 16—Don Cooper, Asheville----KO 1
Sept. 5—Don Webber, Hendersonville--W 10
Oct. 22—Harry Harvey, Roanoke----W 8
Nov. 8—Don Smith, Roanoke----KO 3
Dec. 16—Jimmy Ellars, Hendersonville-KO 6

1949

Jan. 3—Guy Callahan, Asheville, N. C. KO 1
Jan. 12—Whitey Stone, Macon, Ga.----KO 5
Jan. 22—Snooks Howard, Asheville, N.C. W 10
Jan. 27—Woody Woodcock, Aiken, S. C. KO 5
Feb. 5—Chuck McGow, Asheville, N. C. W 10
Feb. 19—Carl Cottie, Asheville, N. C. --KO 5
Mar. 19—Jesse Underwood, Asheville --W 10
July 8—Charlie Nelson, Asheville, N. C. W 6
July 30—Jennings Brotherton, Ashevl. KO 4
Aug. 12—Moe Harvey, Asheville, N. C. KO 5
Aug. 24—Doc Deneaux, Spruce Pine,---W 10
Aug. 28—Frankie Jayne, Roanoke----KO 2
Sept. 7—John Ladd, Asheville ----KO 2
Sept. 20—Wallace Smith, Cincinnati KO by 1
Sept. 29—Biff Jones, Roanoke ----KO by 3
Oct. 6—Doc Deneaux, Asheville----W 10
Nov. 7—Joe Hartegan, New Orleans----L 8
Dec. 5—Joe Camarata, Asheville----W 8
Dec. 13—Al Selby, Memphis----KO 5
Dec. 19—Pat Thomas, Asheville----W 8

BILL BRADLEY

New Castle, Pa. Welterweight

1948

Mar. 30—Johnny Izzo, Elwood City----L 6
May 11—Jackie Botnovich, Elwood City L 4
Aug. 4—Les Phillips, Windsor----KO 4
Aug. 9—Terry Wagner, Chicago----L 5
Sept. 1—Eddie Osgood, Windsor----L 4
Nov. 24—Dick Thelan, Milwaukee----L 4

1949

Jan. 10—Billy Borne, Toledo----KO by 5
Feb. 28—Gene Polite, Pittsburgh----D 4
Mar. 22—Frank West, Ellwood City----W 4
Apr. 12—Charley Clinton, Detroit----L 4
June 3—Willie Thurman, Grd. Rapids KO 6
Oct. 7—Ted Olla, Milwaukee ----L 4

PEDRO BRADLEY

Cleveland, O. Heavyweight

1948

Feb. 3—Bob Finley, Detroit ----W 4
Feb. 19—Art Williams, Pittsburgh----L 6

Feb. 26—Art Williams, Pittsburgh.....KO 4
July 12—Art Williams, Pittsburgh.....W 6
Aug. 9—Joe Mason, Pittsburgh.....KO 6
Aug. 18—Art Swiden, Pittsburgh.....W 8
Nov. 1—Richard Hagan, Chicago.....L 6
Nov. 15—Hubert Hood, Chicago.....W 5
Dec. 10—Orlando Ott, Chicago.....KO by 3

1949

Jan. 13—Frankie Jones, Minneapolis.....W 6
Feb. 28—Don Jackson, Chicago.....KO 2
Mar. 21—Lin Brozier, Pittsburgh.....W 6
May 2—Richard Hagan, Chicago.....L 8
July 5—Amos Williams, Chicago.....W 6
Sept. 26—Bob Baker, Pittsburgh.....L 8
Oct. 18—Bob Baker, Pittsburgh.....L 8

JESSE BRADSHAW

Toledo, Ohio Welterweight

1948

Mar. 11—Billy Borne, Detroit.....L 4
May 18—Billy Borne, Toledo.....L 4
May 26—Norman Butts, Windsor.....KO by 1

1949

Jan. 24—Connie Thies, Buffalo.....L 4
Feb. 7—Jerry Fleming, Rochester.....D 6
Apr. 4—Jerry Fleming, Rochester.....L 6
Apr. 12—Bruce Foote, Buffalo.....KO by 2
May 16—Gus Rubicini, Buffalo.....KO 6
May 27—Gene Landers, Syracuse.....L 4
June 6—Don Scaccia, Rochester.....KO 2
July 7—Elmer Trupp, Rochester.....KO 2
July 12—Carmen Basilio, Syracuse.....KO by 2
Sept. 27—Joe Giambra, Buffalo.....D 4
Nov. 1—Ray Morris, Wilkes-Barre.....D 4

DENNIS PAT BRADY

Hartford, Conn., Lightweight.

1944

July 11—Louis Melo, Hartford.....KO 2
Aug. 1—Willie Kelly, Hartford.....KO 3
Aug. 24—Joe McGuire, Fort Hamilton.....KO 3
Sept. 29—Johnny Upshaw, Detroit.....KO 3

1945

June 5—Rudy Rivera, Hartford.....KO 2
June 12—Freddie Holmes, Hartford.....KO 2
June 19—Carlos De Jesus, Hartford.....KO 4
July 3—Lou Rivers, Hartford.....KO 1
July 10—Rudy Rivera, Hartford.....KO 3
July 17—Gabriel Rios, Hartford.....W 8
July 24—Phil Gibbons, Hartford.....KO 5
July 31—Tommy Murray, Hartford.....KO 6
Aug. 14—Pat Bell, Hartford.....KO 2
Aug. 28—Bobby Henry, Hartford.....KO 3
Sept. 4—Jimmy Duval, Hartford.....KO 2
Sept. 11—Nick Stato, Hartford.....D 8
Sept. 25—Nick Stato, Hartford.....W 8
Oct. 9—Georgie Knox, Hartford.....KO 8
Oct. 23—Mario Colon, Hartford.....KO 6
Nov. 13—Spider Armstrong, Hartford.....KO 1
Dec. 4—Allie Minutoli, Hartford.....KO 1
Dec. 18—Mike Gravino, Hartford.....KO 8

1946

Jan. 8—Harold Gibson, Hartford.....KO 1
Jan. 18—Vinnie Vazzo, Boston.....W 10
Jan. 29—Victor Flores, Hartford.....L 8
Feb. 12—Oscar Lewis, Hartford.....KO 8
Mar. 5—Walter Lewis, Boston.....W 10
Mar. 19—Al Cella, Hartford.....KO 1
Apr. 5—Sal Bartolo, Boston.....L 10
Apr. 30—Joe Tambe, Hartford.....KO 4
May 13—Billy Alexander, New Haven.....W 8
June 14—Vince Dell'Orto, Waterbury.....W 10
July 30—Steve Kronis, Hartford.....W 8
Aug. 13—Steve Kronis, Hartford.....W 8
Aug. 23—Jose Torres, Waterbury.....W 10
Sept. 30—Filberto Osario, New Haven.....W 8
Oct. 22—Lou Alter, Hartford.....L 10
Nov. 19—Lloyd Hudson, Hartford.....W 8
Nov. 25—Baby Sanchez, New Britain.....KO 3
Dec. 9—Baby Sanchez, New Britain.....KO 1

1947

Jan. 16—Clem Rodriquez, New York.....KO 6
Feb. 6—Lloyd Hudson, New York.....W 8
May 8—Bobby English, New York.....KO 4
June 20—John LaRusso, N. Y. City.....W 8
July 1—Humberto Sierra, Hartford.....L 10
July 29—Miguel Acevedo, Hartford.....L 10
Aug. 4—John LaRusso, New York.....L 6
Sept. 12—Tommy Anderson, Meriden.....KO 2
Sept. 24—Ermino Bonetti, Hartford.....W 10
Oct. 20—Timothy Hayes, Boston.....KO 2
Oct. 28—Bobby English, Salem.....W 10
Nov. 17—Jackie Weber, Boston.....W 10
Dec. 1—Joey Angelo, Boston.....L 10
Dec. 22—Johnny Dell, New York.....L 10

1948

Jan. 19—Willie Beltram, N. Y. C.....W 10
Feb. 5—Baby Joe Diaz, Tampa.....W 8
Feb. 9—Jackie Weber, Providence.....W 10
Feb. 23—Freddie Russo, N. Y. C.....D 10
Mar. 9—Pedro Biesca, Hartford.....W 10
Apr. 5—Freddie Russo, Providence.....W 10
Apr. 27—Willie Roberti, Hartford.....KO 3
Aug. 26—Oscar Lewis, Norwich.....KO 5
Aug. 31—Ted Davis, Hartford.....W 10
Sept. 13—John LaRusso, Providence.....L 10
Sept. 21—Eduardo Carrasco, Hartford.....W 10
Oct. 11—Solly Cantor, New York.....W 10
Nov. 15—Teddy Davis, Boston.....W 10
Nov. 29—Sandy Saddler, Boston.....L 10

1949

Feb. 7—Lou Alter, Boston.....W 10
Feb. 14—Ted Davis, New Haven.....W 10
Mar. 8—Felix Ramirez, Hartford.....W 10
Apr. 4—Roy Andrews, Providence.....W 10
May 31—Joey Carkido, Springfield.....D 10
July 11—Iggy Vaccari, Providence.....L 10
Aug. 8—Ermano Bonetti, Waterbury.....W 10
Sept. 15—Jesse Underwood, Fall River.....L 10
Nov. 29—Reuben Davis, Hartford.....W 10

PAT BRADY

New York Lightweight

1946

Dec. 9—Charlie Harris, New Britain.....WD 1
Dec. 26—Domingo Reyes, New York.....W 4

1947

Jan. 2—Johnny Jamison, New York.....KO 2
Jan. 9—Domingo Reyes, New York.....W 4
Feb. 6—Kenny Hilton, New York.....W 4
Feb. 24—Ben Melendez, New York.....W 4
Mar. 11—Ronnie Burns, New York.....L 4
Mar. 25—Tippy Morgan, Hartford.....KO by 2
Apr. 9—Willie Lee, New York.....KO 2
Apr. 24—Eddie O'Tash, New York.....W 6
July 8—Pete Diaz, New York.....W 6
July 18—Willie Wilson, N. Y. City.....L 4
July 29—George B. Smith, New York.....KO 6
Aug. 12—George B. Smith, New York.....L 6
Sept. 16—Bobby Rosado, New York.....KO by 2
Sept. 30—Frankie Dell, Queens.....W 6
Dec. 4—Bob Schoemaker, St. Petersburg.....W 6

1948

Apr. 6—Solly Cantor, N. Y. C.....L 8
Apr. 12—Pete Ferrente, Brooklyn.....W 8
May 25—John LaRusso, N. Y. C.....L 8
July 12—Pete Ferrente, Stamford.....L 8
Aug. 9—Pete Ferrente, Stamford.....KO by 4
Sept. 30—Rene Camacho, New York.....KO 8

1949

Dec. 1—James Sturges, New York.....W 6

PATSY BRANDINO

Born in Hamilton, Ont. Welterweight.

1942

July 13—Joe Griffo, Holyoke.....KO 4
July 27—Andy Roy, Providence.....KO 1
Aug. 6—Jimmy McLarnin, Fall River.....KO 4
Aug. 10—Billy Marcus, Hartford.....KO 4
Aug. 31—Billy Wilson, Providence.....KO
Sept. 14—Jimmy Pickney, Providence.....KO 2
Sept. 18—Bobby Dyson, Worcester.....W 6
Sept. 21—Tom Renick, Providence.....W 6
Oct. 5—Tommy Travers, Providence.....KO 1
Oct. 8—Julian Malavez, N. Haven.....W 6
Oct. 15—Bobby Holt, Waterbury.....W 6
Oct. 26—Blond Tiger, Providence.....L 6
Nov. 23—Blond Tiger, Providence.....D 6
Dec. 7—Blond Tiger, Providence.....KO 6

1943

Jan. 18—Jose Rozo, Providence, R. I.....W 8
Mar. 15—No No Cuebas, Provi., R. I.....KO 3
Mar. 18—Angel Avila, Boston.....W 6
Mar. 29—Tony Costa, Provi., R. I.....L 10
Dec. 20—Pat Demers, Provi., R. I.....W 10

1944

Jan. 24—Pat Demers, Providence.....W 10
Apr. 14—Al Freda, Hamilton, Ont.....KO 5
May 22—Willie Roache, Providence.....W 10

1945

Dec. 18—Johnny Douglas, Jersey City..KO 1

1946

Jan. 8—Russ Hawkins, Jersey City.....W 8
Jan. 28—Jackie Leamus, Providence....L 10
Feb. 25—Jackie Leamus, Providence....W 10
Mar. 18—Charles Lewis, Providence.....L 10
Apr. 29—Gunnar Larsen, Bergenfield..KO 4
May 7—Esha Mosely, Jersey City.....KO 6
June 3—Tony Pellone, N. Y. C.....L 10
July 1—Ruby Kessler, N. Y. C.....W 8
July 11—Pat Scanlon, Brooklyn....KO by 8
Nov. 13—Maxie Starr, Providence.....L 10
Dec. 5—Gus Mell, Montreal.....L 10

1947

Jan. 7—Joe Lucignano, Jersey City....W 10
Feb. 1—Maxie Shapiro, Brooklyn.....L 10
Feb. 11—Billy Nelson, Jersey City.....W 8
Feb. 24—Pat Demers, Boston.....W 10
Mar. 4—Lou Lombardi, Jersey City.....L 8
Mar. 17—Joey Angelo, Providence.....L 10
Apr. 25—Gus Mell, Boston.....L 10
May 9—Gus Mell, Boston.....W 10
June 19—Charley Cabey Lewis, Brooklyn .....KO by 8
July 21—Rocca Rossano, Queens....KO by 2
Oct. 7—Frankie Palermo, White Plains..D 8
Oct. 20—Gus Mell, Boston.....KO by 7

1948

Feb. 2—Billy Graham, Brooklyn.....L 10
Mar. 15—Al Baldisano, Rochester..KO by 1
Apr. 12—Al Baldisano, Rochester.....L 10
June 21—Billy Graham, N. Y. C.....L 8
July 20—Pete Ferrente, N. Y. C.....W 8
Aug. 2—Freddie Menna, Brooklyn.....W 8
Sept. 2—Eddie Giosa, Philadelphia.....L 8

1949

Mar. 7—Chuck Taylor, N. Y. C. .....L 10
Mar. 15—Ross Virgo, Buffalo.....L 8

EDDIE BRANDT

Dayton, Ohio, Welterweight

1946

Feb. 20—Tiger Wills, Dayton.....D 6
Oct. —Jim Wiley, Akron.....W 6
Nov. 12—Glen Massey, Buffalo.....KO 1

1947

Apr. 9—George Weaver, Dayton.....W 6
Apr. 25—Jim Welch, Columbus.....W 4
Apr. 30—Sam Birch, Dayton.....W 8
June 11—Cappy Benton, Dayton.....W 8
June 23—Freddie Tibbs, Columbus.....W 6
July 1—Eddie Carr, Milwaukee.....W 4
July 28—Charley Baxter, Cincinnati..KO by 2
July 29—Larry Moreland, Toledo.....L 6
Sep. 5—Eddie Carr, Milwaukee.....W 6
Nov. 12—Larry Moreland, Toledo.....L 6
Nov. 18—Jay Watkins, Detroit.....KO by 1

1948

Mar. 1—Jerry Meckler, Chicago .....D 6
Mar. 30—Del Flanagan, St. Paul....KO by 7
July 16—Harry Hart, Columbus .....D 5
Sept. 17—Doug Medley, Louisville.....D 6
Sept. 28—Doug Medley, Louisville.....D 6
Oct. 8—Harry Hart, Dayton.....L 6
Dec. 1—Dave Marsh, Akron.....KO by 3

1949

Sept. 9—Doug Medley, Middletown.....D 8
Oct. 10—Albert Adams, Chicago .....L 6

TED (TIGER) BRASSLEY

Portland, Maine, Middleweight

1946

July 11—Johnny Jones, Portland.....W 4
Sept. 26—Chick Tanguay, Portland.....KO 3
Nov. 7—Billy Rogers, Portland.....KO 2
Nov. 14—Phil Violette, Portland.....D 4
Dec. 6—Leo Cormier, Rumford....KO by 5

1947

Jan. 22—Chuck Samura, Portland.....KO 4
Feb. 27—Bobby Williams, Portland..KO by 5
Mar. 20—Al Tanguay, Portland.....D 5
Sept. 30—Phil Roderick, Portland.....L 6

1948

Jan. 28—Paulie Walker, Portland .....KO 2
Mar. 5—Eddie Letourneau, Rumford...W 8
Mar. 19—Eddie Letourneau, Rumford....W 8
June 8—Phil Roderique, Portland.....L 6
July 5—Phil Roderique, Waterville.....D 8
July 22—Phil Roderique, Waterville.....D 10
Sept. 23—Leroy Andrews, Portland..KO by 2
Dec. 9—Jackie Lovatt, Fall River...KO by 2
Dec. 30—Harold Alle, Rumford.....L 6

1949

Mar. 24—Tiger Flowers, Portland.....W 6
Apr. 4—Paulie Walker, Lewiston.....KO 5
Apr. 18—Al Couture, Lewiston.....W 10
May 2—Al Couture, Lewiston.....KO by 6
May 23—Al Couture, Lewiston.....D 10
July 21—Lester Rivers, Portland.....D 6
Aug. 12—Kid Wolfe, Waterville.....W 10
Sept. 12—Paul Pender, Boston.....KO by 3
Dec. 8—Bob Stecher, Portland.....KO by 3

JOHNNY BRATTON

Chicago, Ill., Negro Welterweight

1944

June 12—Doyle Hirt, Chicago.....W 4
June 26—Larry Wright, Chicago.....KO 3
July 7—Al Jordan, Chicago.....KO 4
July 24—Walter Halba, Chicago.....KO 3
Aug. 7—Ted Christie, Chicago.....W 8
Sept. 25—Gene Spencer, Chicago.....L 8
Oct. 9—Gene Spencer, Chicago.....W 8
Nov. 24—Gene Spencer, Chicago.....W 8
Dec. 4—Ace Miller, Chicago .....L 8
Dec. 18—Ted Christie, Chicago.....KO 2

1945

Jan. 19—Robert Earl, Chicago.....KO 3
Feb. 14—Jimmy Anest, Chicago.....W 6
Mar. 26—Patsy Spataro, Chicago.....W 8
May 14—Melvin Bartholomew, Chi.....KO 4
July 20—Melvin Johnson, Chicago.....W 8
July 30—Joey Barnum, Chicago.....L 8
Aug. 10—Dave Castilloux, Milwaukee.....L 10
Nov. 2—Cleo Shans, New Orleans.....D 10
Nov. 11—Cleo Shans, New Orleans.....W 10
Dec. 14—Chalky Wright, New Orleans...L 10

1946

Jan. 20—Ike Williams, New Orleans....L 10
Apr. 12—Freddie Dawson, Chicago.....W 10
May 3—Pedro Firpo, New Orleans....KO 1
Aug. 1—Bill Eddy, Chicago.....W 10
Aug. 13—Roy Cadle, Chicago.....KO 5
Sept. 23—Eddie Lander, Chicago.....W 10
Oct. 18—Richard Polite, New Orleans..KO 3
Oct. 31—Willie Joyce, Chicago.....W 10
Dec. 20—Willie Joyce, Chicago.....W 10

1947

Jan. 24—Morris Reif, Chicago.....W 10
Feb. 18—Danny Kapilow, Chicago.....W 10
May 16—Sammy Angott, Chicago.....L 10
June 6—Gene Burton, Chicago.....L 10
Aug. 4—Herbie Biff Jones, Washington..KO 8
Oct. 6—Gene Burton, Chicago.....L 10
Nov. 12—Phil Palmer, Chicago.....KO 10

1948

Jan. 5—Livio Minelli, Philadelphia.....L 10
Jan. 23—Beau Pack, Chicago .....KO by 8
July 6—Jack Solomons, Chicago .....KO 1
July 19—Frankie Abrams, Chicago .....W 8
Sept. 15—Luigi Valentini, Chicago .....KO 7
Oct. 29—Bernard Docusen, Chicago.....L 10
Nov. 29—Bobby Lee, Philadelphia.....D 10
Dec. 3—Joe Brown, New Orleans.....KO 4

1949

Jan. 7—Melvin Bartholomew, New Orl. W 10
Jan. 17—Ike Williams, Philadelphia.....L 10
Feb. 25—Chester Rico, Chicago.....KO 5
Mar. 29—Frankie Vigeant, Seattle.....KO 4
Apr. 8—Roman Alvarez, Chicago.....KO 5
Sept. 15—Chuck Taylor, Chicago.....KO 2
Nov. 18—Gaby Ferland, Chicago .....KO 2

JOHNNY BREEZE

Paterson, N. J. Featherweight

1948

Jan. 19—Pete Yellovich, Newark.....W 4
Feb. 9—Dave Nash, Newark .....W 4
Apr. 5—Russ Davis, Newark.....W 4
May 3—Russ Davis, Newark .....KO by 2
Oct. 5—Al Turner, Jersey City.....W 4

1949

Apr. 26—Tim Healy, New York .....W 6
June 2—Tim Healy, New York.....KO 5
June 30—Johnny O'Connor, Brooklyn..W 6
Aug. 4—Max Osario, Brooklyn.....W 6

Aug. 9—Tim Healy, Norwalk.....W 6
Sept. 26—Don Weber, Washington.....KO 5
Oct. 12—Marvin Dick, New York.....W 8
Oct. 25—Art Llanos, New York.....W 6
Nov. 22—Tony Longo, New York.....L 10

BILL BRENNER

Vancouver, B. C. Welterweight

1949

Jan. 20—Eddie Johan, Vancouver.....KO 3
Feb. 17—George Cote, Vancouver.....KO 2
Mar. 17—Dave Gottschalk, Vancouver..W 4
Mar. 31—Skinny Roberts, Vancouver..W 6
Apr. 25—Lenny Holton, New York.....W 6
May 2—Jimmy Snedeker, New York..KO 3
May 10—John Darby, New York.....W 6
May 19—Dom Marchese, Brooklyn.....W 6
June 16—Mike Kobella, Brooklyn.....D 6
July 13—Jim DeMetrios, Scranton.....W 6
July 28—John Crosby, Brooklyn.....W 6
Aug. 26—Frankie Navedo, Lg. B., L. I..KO 4
Oct. 28—Ben Jones, New York.....W 4
Nov. 10—Tommy McGowan, Bklyn..KO by 2
Dec. 10—Norman Kelly, Brooklyn.....L 6

LORENZO BRETON

Quebec, Canada Welterweight

1949

Jan. 10—Bobby LaLonde, Toledo.....L 4
Jan. 31—Tommy Shunk, Detroit.....W 4
Mar. 21—Gordon Drouillard, Detroit.....L 4
Apr. 5—Gordon Drouillard, Detroit.....L 4
Apr. 12—Ken Brown, Detroit.....L 4
Apr. 18—Don Jones, Detroit.....L 4
May 3—Don Jones, Grand Rapids.....L 4
May 31—Ted Olla, Milwaukee.....L 4
June 16—Joey Carkido, Detroit.....KO by 4

OLIVER BRETON

Quebec, Canada Featherweight

1949

Mar. 1—Paul Thibeault, Toronto.....L 6
Apr. 26—Spider Thompson, Buffalo.....W 6
July 4—Ernesto Aguilar, Quebec..KO by 9
Dec. 12—Armond Savoie, Montreal..KO by 7

JOE BREWER

Philadelphia, Pa., Welterweight

1947

—Ray LaRover.....KO 1
—Nate Baynard.....W 6
—Mike Threadgill.....W 6
—Emmett Norris.....KO 2
—Jimmy Wilson.....KO 3
Oct. 7—Jimmy Wilson, Reading.....KO 2
Oct. 21—Joe Murphy, Reading.....W 8
Nov. 6—George Hammond, Reading.....W 8

1948

Feb. 6—Patsy Gall, Reading.....D 8
Oct. 29—Emmett Norris, Reading.....L 8
Dec. 23—Johnny Ford, Philadelphia.....W 6

1949

Jan. 18—Emmett Norris, Reading.....W 8
Mar. 24—Bucky Slocum, Philadelphia..W 6
May 12—Charley Spicer, Philadelphia..D 6
July 25—Charley Cotton, Philadelphia..L 6
Oct. 20—Chico Roderick, Philadelphia..W 6
Nov. 10—Otis Graham, Philadelphia.....L 6
Dec. 15—Midget Taylor, Philadelphia..W 6
Dec. 20—Harry Brown, Phoenixville..W 6

WILFREDO BREWSTER

Panamanian Featherweight

1949

—Sammy Medina, Panama.....W 10
—Young Sampson, Panama..KO by 8
—Young Sampson, Panama.....W 10
—Jose Colon Garcia, Panama.....D 10

HENRY (KID) BRIERE

Putnam, Conn. Lightweight

(For previous record, 1944-1947, see 1948 Edition, page 84)

1948

Jan. 16—Barry Wood, Worcester.....L 8
Dec. 26—Billy Lima, Miami.....L 6

1949

Jan. 7—Orlando Fernandez, Palm B..L 10
Jan. 10—Hal Locklair, Miami.....L 6
Jan. 12—Blondy Baggett, Miami.....KO by 2
Jan. 17—Jose Andres, Miami.....L 6
Jan. 28—Blondy Baggett, Tampa..KO by 6
Feb. 7—Mike Della, Miami.....W 6
Feb. 16—Snooks Howard, Miami.....D 8
Mar. 4—Orlando Fernandez, Palm B..L 6
Mar. 30—Jimmy Sullivan, Worcester..L 8
Nov. 14—Billy Neumont, Miami.....L 6
Dec. 6—Orlando Fernandez, Tampa.....L 6
Dec. 30—Pete Noka, Palm Beach.....L 6

HENRY BRIMM

Buffalo, N. Y., Middleweight

1946

Mar. 18—Sammy Baroudi, Buffalo.....L 6
Apr. 9—Chuck Rose, Buffalo.....KO 1
May 7—Mickey DuBerry, Buffalo.....KO 1
June 5—Indian Gomez, Buffalo.....W 10
July 10—Benny Bengal, Buffalo.....W 6
Sept. 4—Art Hardy, Buffalo.....KO 2
Sept. 17—Elmore Barnes, Buffalo.....W 6
Oct. 15—George Vrooman, Buffalo.....W 6
Oct. 29—Jimmy Hayden, Buffalo.....W 10
Dec. 17—Steve Belloise, Buffalo.....L 10

1947

Feb. 25—Holman Williams, Buffalo.....W 10
Mar. 26—Vic Dellicurti, Buffalo.....W 10
Apr. 29—Meyer Siegel, Buffalo.....KO 1
June 3—Tony Elizondo, Buffalo.....KO 8
June 24—Art Towne, Cleveland.....KO by 8
July 7—Doc Williams, Newark.....KO by 7
Oct. 13—Jimmy Wilson, Scranton.....KO 5
Oct. 20—Ralph Burley, Newark.....W 8
Oct. 27—Art Towne, Scranton.....KO by 2
Nov. 6—Marion Klingensmith, Ygstwn..L 10
Dec. 22—Art Towne, Scranton.....W 10

1948

Feb. 16—Dave Clark, Scranton.....W 10
Mar. 16—Ray Robinson, Buffalo.....L 10
July 19—Roy Williams, Scranton.....L 8
July 28—Leroy Coleman, Binghamton..W 8
Aug. 25—Joe Taylor, Binghamton.....D 10
Dec. 13—Cleve Bailey, Scranton.....W 10
Dec. 28—Cleve Bailey, Buffalo.....W 10

1949

Feb. 15—Ray Robinson, Buffalo.....D 10
Mar. 2—Jose Basora, New York.....D 10
May 4—Jose Basora, New York.....L 10
June 13—Louis Gray, Chicago.....W 10
June 28—Freddie Flores, Ft. Erie.....KO 4
Nov. 4—Sylvester Perkins, Chicago.....L 10

CESAR (SILVERIO) BRION

Born, Cordoba, Argentine, June, 1924. Argentine Heavyweight.
Had 104 amateur fights in Argentine, won 102, lost 2.

1945-1946-1947

(All bouts in Argentina)

Knockouts: Eusebio Ramirez, 4; Juan Zomulo, 1; Arnamio Casary, 2; Lucas Rubinich, 3; Anival Ortega, 4; Anival Ortega, 6; Cristoval Perry.
Won: Antonio Moscoloni, 10; Antonio Moscoloni, 10; Antonio Moscoloni, 10; Juan Ulrich, 10; Juan Ulrich, 10; Juan Ulrich, 10; Juan Zomulo, 10; Luis Terry, 10; Luis Terry, 10.

1948

Oct. 16—Steve King, Brooklyn.....W 6
Nov. 1—Jim Walls, Brooklyn.....KO 1
Nov. 15—Willis Parker, New York.....KO 2
Nov. 22—Leon Spalding, New York.....W 6
Dec. 10—Gene Felton, New York.....KO 6

1949

Feb. 4—Phil Alston, New York.....W 8
Feb. 12—Johnny Melko, Brooklyn.....KO 3
Mar. 21—Sylvester Salters, New York..KO 4
Apr. 4—Vern Mitchell, New York.....L 8
May 17—Bernie Reynolds, Elizabeth..L 10
July 11—Bill Weinberg, Brooklyn.....W 8
Aug. 10—Bernie Reynolds, New York..KO 8
Oct. 5—Tami Mauriello, New York..KO 2
Oct. 17—Jimmy Walls, Jersey City.....KO 4
Dec. 2—Roland La Starza, New York..L 10

JIMMY BRISCOE

Washington, D. C., Welterweight.

1943

May 31—Jim Barry, Washington.....KO by 6
June 21—Jim Barry, Washington.....W 6

1944

Sept. 28—Tommy Daniels, Hagerstown ---------- KO by 5
Oct. 10—Sammy Thompson, Washington W 6
Oct. 16—Jerome Pratt, Baltimore ---------- D 6
Nov. 20—Rocky Jackson, Washington ---------- W 6
Nov. 27—Charley Millan, Baltimore ---------- W 6

1946

Oct. 31—Refugee Smith, Norfolk ---------- W 6
Nov. 11—Johnny Clinton, Baltimore ---------- KO 3
Nov. 29—Chappy Manning, Baltimore ---------- D 6
Dec. 9—Johnny Clinton, Baltimore ---------- D 6

1947

Jan. 10—George Williams, Baltimore ---------- D 4
Jan. 13—Art Bethea, Washington, D. C. ---------- L 6
Jan. 27—Johnny Clinton, Baltimore ---------- W 6
Feb. 17—Joe Poodles, Baltimore ---------- L 6
Mar. 31—George Williams, Baltimore ---------- L 6
Apr. 21—Melvin Wade, Baltimore ---------- L 6
May 26—Billy Richardson, Baltimore ---------- KO 1
June 2—Frankie Maxwell, Baltimore ---------- KO 5
June 9—Art Bethea, Washington ---------- L 6
Aug. 12—Jesse Baker, Roanoke ---------- W 6
Sept. 15—Emmett Harris, Roanoke ---------- D 6
Oct. 6—Melvin Wade, Baltimore ---------- L 6
Oct. 8—Jesse Baker, Roanoke ---------- KO by 4
Oct. 28—Jesse Baker, Roanoke ---------- W 8
Nov. 24—Walter Roane, Washington ---------- D 5
Dec. 8—Walter Roane, Washington ---------- L 5

1948

Feb. 27—Joey Fagan, Philadelphia ---------- L 8
Apr. 30—George LaRover, Philadelphia ---------- L 8
May 24—George LaRover, Allentown ---------- L 8
July 20—Jesse Baker, Norfolk ---------- D 6
July 6—Jesse Baker, Roanoke ---------- W 6

1949

Jan. 31—Puggy Lyons, Washington ---------- L 5
Feb. 28—Puggy Lyons, Washington ---------- L 5
Oct. 31—Billy Cofield, Washington ---------- D 4
Nov. 7—George Sherrod, Washington ---------- W 4
Nov. 14—Charley Duke, Washington ---------- W 4
Dec. 5—Marshall Clayton, Wash. ---------- KO by 4
Dec. 12—Billy Cofield, Washington ---------- L 5

ROCKY BRISEBOIS

Montreal, Canada Welterweight

1949

Feb. 1—Herman Cosgrove, Montreal ---------- L 6
June 16—Geroge Gervin, Montreal ---------- L 6
July 19—Gerry Lalibert, Montreal ---------- W 6
Aug. 16—Levi Cote, Montreal ---------- W 8
Oct. 31—Eddie Leboeuf, Montreal ---------- D 6
Nov. 21—Kid Violet, Montreal ---------- KO 4
Dec. 12—Levi Cote, Montreal ---------- NC 5

JOHNNY BRITENBRUCK

Brooklyn, N. Y., Welterweight

1946

Sept. 9—Ray Jackson, Savannah ---------- KO 2
Sept. 20—Sonny Cotter, Charleston ---------- KO 3
Oct. 7—Buster Carroll, Savannah ---------- W 6
Oct. 28—Jackie Brazeille, Savannah ---------- L 10
Nov. 11—Eddie Sherman, Savannah ---------- KO 2

1947

Jan. 21—Gus Aldridge, Savannah ---------- W 6
Feb. 3—Joe Deneaux, Savannah ---------- W 6
Mar. 10—Doc Deneau, Savannah ---------- KO 2
Mar. 25—Ryan Shealey, Savannah ---------- KO 4
Oct. 29—Angel Chavez, Miami ---------- D 6
Nov. 3—Ferrell Norris, Orlando ---------- KO 2
Nov. 26—Tony Rios, Miami ---------- W 8
Dec. 9—Al Reid, Savannah ---------- W 6

1948

Feb. 28—Norman Kelly, Brooklyn ---------- W 4
Mar. 12—Lou Wilson, Brooklyn ---------- W 4
Mar. 27—Lou Wilson, Brooklyn ---------- KO 2
Apr. 10—Lenny Holton, Brooklyn ---------- W 6
May 22—Frankie Dell, Brooklyn ---------- W 6
June 4—Solly Levitt, New York ---------- W 6
June 21—Bobby Williams, Brooklyn ---------- W 6
July 6—Enrique Lopez, New York ---------- W 6
July 26—Joe Martino, New York ---------- W 6
Aug. 30—Norman Kelly, New York ---------- W 8
Oct. 3—Tommy Mills, Brooklyn ---------- W 6
Oct. 16—Joe Martino, Brooklyn ---------- W 6
Nov. 13—Joe Martino, Brooklyn ---------- W 8

1949

Jan. 8—Al Costantino, Brooklyn ---------- L 8
Jan. 29—Tommy Ciarlo, Brooklyn ---------- KO 4
Feb. 19—Freddie Addeo, Brooklyn ---------- KO 4
Mar. 5—Buddy Holderfield, Brooklyn ---------- L 8
Mar. 26—Buddy Holderfield, Brooklyn ---------- L 8
May 14—John McKenzie, Brooklyn ---------- KO 2
Sept. 1—Gene Salisbury, Brooklyn ---------- KO 5
Oct. 9—Chester Rico, Brooklyn ---------- W 8
Oct. 31—John Darby, Brooklyn ---------- W 8
Nov. 10—Tony La Bua, Brooklyn ---------- L 8

JOE BROCATO

New York Lightweight

1946

May 28—Raul Roque, Brooklyn ---------- KO 1
June 18—Clifton Bordies, Brooklyn ---------- KO 2
July 16—Domingo Reyes, N. Y. C. ---------- W 4
July 24—Harold Arrington, N. Y. C. ---------- KO 1
July 30—Lindy Miller, N. Y. C. ---------- KO 1
Aug. 6—Charlie Bellinger, N. Y. C. ---------- KO 1
Aug. 27—Joe Patino, N. Y. C. ---------- KO 2
Sept. 4—George Williams, Brooklyn ---------- KO 1
Sept. 10—Clem Rodriguez, Brooklyn ---------- W 6
Sept. 24—Radames Freyre, Brooklyn ---------- KO 4
Oct. 15—Domingo Reyes, Yonkers ---------- KO 4
Oct. 29—Johnny Gebert, Brooklyn ---------- KO by 5
Nov. 21—Lou Daniels, N. Y. C. ---------- KO 1
Dec. 9—Johnny Land, N. Y. C. ---------- KO 3

1947

Feb. 5—Thompson Harmon, Jamaica ---------- W 6
Feb. 11—Lou Prince, Brooklyn ---------- W 6
May 20—Johnny Marino, Brooklyn ---------- KO 4
May 28—Al Johnson, Jamaica, L. I. ---------- KO 1
June 25—Tommy Monty, New York ---------- W 8
July 8—Charley Donovan, New York ---------- KO 2
July 22—Herbie Johnson, New York ---------- W 8
Oct. 28—Billy Murphy, White Plains ---------- L 8

1948

Jan. 20—Tommy Mills, Brooklyn ---------- W 8
Feb. 3—Jay Parlin, Brooklyn ---------- KO 1
Feb. 17—Pete Manchio, New York ---------- W 8
Mar. 2—Willie Beltram, Brooklyn ---------- KO 7
Mar. 8—Nat Harden, Brooklyn ---------- KO 1
Mar. 30—Maxie Starr, Brooklyn ---------- KO by 2
July 29—Solly Cantor, Brooklyn ---------- L 8

1949

Jan. 31—Harry Diduck, New York ---------- D 8
Mar. 28—Jay White, Brooklyn ---------- W 8
May 2—George LaFalgio, N. Y. ---------- KO by 2
July 14—Charley Donovan, New York ---------- W 8
Aug. 12—Eduardo Carrasco, Lg. B., L. I. ---------- D 8
Sept. 9—Tony LaBua, New York ---------- KO by 1

BOBBY BROOKS

Worcester, Mass. Lightweight

1948

Nov. 19—Johnny Scott, Athol ---------- W 4

1949

Jan. 7—Mike Catalano, Worcester ---------- L 4
Feb. 28—Bobby Hanecak, Holyoke ---------- L 5
Mar. 7—Bobby Hanecak, Holyoke ---------- W 5
Mar. 17—Ray Perrault, Portland ---------- L 4
Mar. 28—Eddie Caugno, Holyoke ---------- W 5
Mar. 31—Mickey Dillon, Portland ---------- W 4
Apr. 5—Graham Holmes, Hartford ---------- L 4
Apr. 19—Graham Holmes, Hartford ---------- L 4
May 5—Roger Lessard, Fall River ---------- L 6
June 20—Bill Neri, Springfield ---------- L 4
July 11—Johnny Holmes, Springfield ---------- D 4
Aug. 9—Joe Corso, Hartford ---------- W 6
Sept. 19—Bibber Gaughan, Providence ---------- L 6
Sept. 26—Fred Rion, Holyoke ---------- KO 4
Sept. 30—Young Amos, No. Adams ---------- W 4
Oct. 3—Frankie Velez, Holyoke ---------- KO 2
Oct. 17—Bobby Hanecak, Holyoke ---------- W 5
Nov. 7—Roger Lessard, Holyoke ---------- W 5
Nov. 14—Paul Herrick, Lewiston ---------- L 8
Nov. 21—Joey Mandento, Holyoke ---------- L 5
Dec. 5—Johnny Campinha, Holyoke ---------- W 5

BOY BROOKS

Filipino Middleweight

1947

—Young Frisco, Manila ---------- W 10
Aug. 2—Ignacio Ara, Manila ---------- W 10
Nov. 22—Carl Olson, Manila ---------- L 10

1948

Jan. 17—Carl Olson, Manila ---------- L 12
Aug. 10—Ike Patton, Honolulu ---------- W 10
Aug. 31—Johnny Boskie, Honolulu ---------- D 6
Oct. 12—Carl Olson, Honolulu ---------- KO by 3
Nov. 2—Ike Patton, Honolulu ---------- D 6

1949

Nov. 3—Som Pong, Singapore ---------- W Dis. 7
Nov. 10—Golden Boy, Singapore ---------- KO 8

ELLIS BROOKS

San Francisco, Calif. Welterweight

1949

Feb. 4—Richard Carrillo, San Francisco..L 4
Feb. 8—Randy Martinez, Sacramento ..W 4
Feb. 18—Don Jensen, San Francisco ....L 4
Feb. 21—Bob Rubi, San Francisco .....KO 3
Feb. 25—Don Jensen, San Francisco ....L 4
Mar. 8—Manuel Alarcon, San Jose ....L 4
Mar. 11—Don Jensen, San Francisco..KO by 4
May 13—Eddie Grant, San Francisco ..L 4
May 16—Eddie Grant, San Francisco ..D 4
June 3—Rudy Coleman, San Francisco..L 4
Nov. 29—Joe Gonzales, San Jose.....W 4
Dec. 6—Mel Morris, San Jose .....D 4

PAUL BROOKS

Cleveland, O., Lightweight

1948

Nov. 17—Harry Marshall, Cleveland.....W 6
Dec. 7—Bobby LaLonde, Cleveland....KO 3

1949

Apr. 11—Bobby Sherrer, Chicago .....W 5
Apr. 25—Sidney Caples, Chicago .....W 6
May 9—Danny Womber, Chicago .....D 6
June 20—Paddy Hill, Cleveland .....KO 3
Sept. 26—Sammy Brown, Chicago ....KO 2
Oct. 25—Wallace Smith, Cincinnati ....W 10
Dec. 13—Wallace Smith, Cincinnati..KO by 4

ELKINS BROTHERS

New Castle, Pa., Heavyweight

1947

Sept. 22—Eddie Roberts, Wash., D. C.....W 4
Oct. 27—Ernie Pope, Washington, D.C..KO 2
Oct. 31—Harold Simmons, Baltimore..KO 1
Nov. 17—Leon Ford, Baltimore.....L 6
—Al Davis, Washington, D. C....KO 3

1948

Jan. 7—Jeff Clanton, New Castle.....KO 1
Jan. 13—Al Smith, Cleveland.....KO 3
—Speedy Williams, N. Cast., Pa..KO 2
Mar. 15—Baby Kid Nichols,
Washington, D. C.....W 4
Apr. 12—Carrington McNutt, Baltimore KO 2
Apr. 19—Jim Freeman, Newark.....KO by 2
June 1—Art Williams, New Castle.....KO 5
June 30—Freddie Schott, New Castle.....W 8
Sept. 11—Speedy Williams, New Castle..KO 2
Sept. 20—Roy Taylor, Washington, D. C...W 6
Oct. 28—Willie Champion,
Washington, D. C.....KO 2
Nov. 7—Joe Lindsay, Washington, D. C..W 6

1949

Apr. 26—Billy Guy, Philadelphia .....W 6
May 16—Pat Comiskey, Wash., D. C.....D 10
June 27—Arturo Godoy, Wash., D. C.....L 10
Aug. 14—Alabama Kid, Clarksburg,
W. Va. .....W 10
Sept. 9—Clyde Jolly, Oak Bluff, Mass...KO 3

JENNINGS BROTHERTON

Richmond, Ky. Lightweight

(For previous record, 1946-1947, see 1948 Edition, page 553)

1948

Nov. 8—Glen Banfield, Lexington.....KO 1
July 29—John Labroi, Indianapolis..KO by 3

1949

Feb. 7—Willie Cliff, Huntington.....W 6
May 13—Sylvester Simmons, Ind'napolis..W 5
June 3—Sammy Brown, Elizabethtown..W 8
July 31—Don Bowman, Asheville.....KO by 4
Sept. 16—Willie Cliff, Huntington.....KO by 6
Oct. 21—Hoover Doyle, Indianapolis.....W 6
Nov. 24—Arthur Portley, Milwaukee ....W 6
Dec. 6—Bunny Berrigan, Milwaukee....L 8

ALFRED "BIG BOY" BROWN

Detroit, Mich., Heavyweight

(For complete previous record see Page 82, 1947 Edition of Ring Record Book.)

1947

Apr. 25—Billy Smith, Honolulu.....KO by 6
Oct. 27—Sid Peak, Chicago.....KO by 5
Nov. 12—Pat Comiskey, Cleveland..KO by 5

1948

Nov. 12—Roscoe Toles, Chicago .....L 8

1949

Jan. 1—Alabama Kid, Columbus.....L 10

ART BROWN

Hollywood, Calif. Middleweight

1948

Jan. 6—Nap Howard, Los Angeles KO by 3
Jan. 12—Willie Parker, Ocean Park.....W 4
Jan. 19—Lee James, Ocean Park.....L 4
Jan. 26—Jess Richards, Ocean Park...KO 1
Jan. 30—Cliff Barnett, Hollywood.....L 4
Feb. 6—Willie Jenkins, Hollywood.....L 4
Feb. 9—Willie Jenkins, Hollywood.....L 4
Feb. 10—Bert Mendoza, Los Angeles.....L 4
Feb. 16—Willie Parker, Ocean Park.....W 4
Feb. 20—Turk Alle, San Diego.....W 4
Mar. 10—Tommy Lee James, Los A. KO by 4
Mar. 19—Jess Richards, Hollywood.....W 4
Mar. 26—Tag Mayfield, Ocean Park.....W 4
Apr. 6—Tony Grich, Los Angeles.....L 4
Apr. 12—Eddie Seale, Ocean Park.....W 4
Apr. 16—Al Hernandez, Hollywood.....KO 1
Apr. 19—Bert Mendoza, San Diego.....L 4
Apr. 26—Tico Garcia, Ocean Park.....W 4
Apr. 30—Tony Grich, Los Angeles.....L 4
May 3—Jay Caldwell, Ocean Park.....L 4
May 21—Roy Daniels, Hollywood.....L 4
May 31—George Holmes, Ocean Park.....D 4
June 4—George Holmes, Ocean Park.....W 4
June 9—Billy Corbett, Los Angeles.....W 4
June 14—Tommy Lee, Ocean Park.....KO 3
July 12—George Holmes, Ocean Park.....L 4
Aug. 23—Willie Vega, Ocean Park.....D 4
Sept. 20—Tico Garcia, Ocean Park.....L 4

1949

Oct. 18—Jackie Condon, Los Angeles....L 4
Oct. 21—Sal Flores, Hollywood .....L 6
Oct. 28—Chick Musgrove, San Diego ....L 6
Nov. 1—Jackie Condon, Ocean Park....W 4
Nov. 4—Al Hernandez, Hollywood .....W 4
Nov. 14—Tony Grich, Ocean Park.....D 4
Nov. 21—Ernie Woods, Ocean Park.....KO 2
Dec. 9—Jose Cardenas, Hollywood .....L 6
Dec. 20—George Smith, Los Ang....KO by 3

BILLY BROWN

Hartford, Conn., Middleweight.

1943

Nov. 29—Tom Collins, New Haven.....D 6

1944

Jan. 11—Willie Smith, Hartford.....KO 2
Jan. 18—Freddie Graham, Hartford.....W 6
Jan. 24—Jerry McGee, New Britain.....W 6
Jan. 31—Bill Walker, New Haven.....L 6
Feb. 29—Phil Quillen, Hartford.....W 6
Mar. 6—Freddie Archer, Holyoke.....L 10
Mar. 14—Bobby Howard, Hartford.....W 8
Mar. 21—Joe Robinson, Hartford.....KO 2
Mar. 28—Gilly Campanelli, Hartford....W 8
Apr. 11—Eddie Saunders, Hartford.....W 8
Apr. 20—Charley Parnham, Boston..KO by 2
May 2—Rudy Richardson, Hartford.....L 8
June 2—Joey Popeski, Norwich.....KO 7
June 20—Bobby Giles, Buffalo.....D 6
June 27—Eddie Rossi, New London.....W 8
July 19—Joe Popeski, New London..KO by 7

1946

July 6—Ralph Campbell, Asbury Park..L 4
July 12—Billie Killroy, Lg. Branch..KO by 2
July 24—Eddie Morgan, Hartford.....W 6
Aug. 9—Bat Stroud, Waterbury.....W 6
Aug. 20—Johnny Taylor, Pittsfield.....W 6
Aug. 23—Ellis Morgan, Waterbury.....KO 6
Sept. 9—Kenny James, Waterbury.....W 6
Sept. 23—Johnny Johnson, Springfield...L 6
Oct. 7—Johnny Jones, New Haven.....W 6
Oct. 10—Mickey Logan, Highland Park...L 4
Oct. 15—Bat Stroud, Hartford.....W 6
Oct. 21—Joe Bowman, New Haven.....W 6
Nov. 4—Dick Fuller, New Haven.....W 6
Nov. 18—Kenny James, New Haven.....L 4
Nov. 26—Ernie Griffin, Hartford.....W 8
Dec. 9—Jimmy Johnson, New Haven...L 6

1947

Feb. 7—Charlie Howard, Waterbury.....W 6
Feb. 25—Freddie Wilson, Hartford.....KO 5
Mar. 10—Bat Stroud, New Britain.....W 6
Mar. 17—Joe Bowman, New Haven.....W 6
Mar. 31—Jimmy Taylor, New Britain....W 10
Apr. 11—Bat Stroud, New London.....KO 4
Apr. 25—Johnny Johnson, Waterbury....D 8
May 14—Henry Chemel, Binghamton....D 10

May 28—George Williams, Binghamton..W 10
June 18—Henry Chemel, Binghamton.....W 10
June 25—Baby Sims, Binghamton.....W 10
Sept. 3—Leon Sheppard, Troy.....KO by 2

1948

Jan. 14—Indian Gomez, Binghamton...W 10
Jan. 19—Frank Lacey, Baltimore .....W 10
Feb. 11—Roy Williams, Binghamton..KO by 2
Feb. 23—Bobby Richardson, Prov...KO by 4
Mar. 19—O'Neill Bell, Detroit .....L 10
Mar. 31—Joe Taylor, Binghamton...KO by 1

1949

May 17—Danny Ruggerio, Jacksonville..W 10
May 25—Jerry Coursal, Miami.....W 10
May 31—Johnny Kilday, Jacksonville....L 10
June 7—Danny Ruggerio, Jacksonville..W 10
June —Johnny Taylor, Tampa.....L 8
July 5—Johnny Taylor, Jacksonville..KO 6
Aug. 2—Toby Reid, Jacksonville.....W 10
Aug. 5—Johnny Dupree, Tampa.....L 10
Sept. 13—Eddie Soares, New Bedford.....W 10
Oct. 4—Eddie Soares, New Bedford.....L 10
Oct. 13—Roy Carter, New York.....L 8
Nov. 1—Pat O'Connor, New York .....W 8
Nov. 9—Chuck Hunter, New York .....L 10
Dec. 9—Pete Zaduk, Johnson City .....W 10

BOBBY BROWN

New York, N. Y. Middleweight

1948

Mar. 2—Dud Taylor, N. Y. C.....KO 3
Apr. 12—Earl Peoples, Brooklyn.....KO 1
June 21—Henry Holt, Brooklyn.....W 6
Oct. 14—Tommy Varsos, New York....KO 1
Oct. 25—Lester Felton, New York...KO by 6
Dec. 13—Rudy Richardson, Holyoke.....D 6
Dec. 21—Art Tatta, N. Y. C.....KO 1

1949

Jan. 17—Jimmy Lee, New York.....L 6
Feb. 5—Ray Bryan, Brooklyn.....KO by 4
May 21—Lew Perez, Brooklyn.....KO 4

CHARLEY BROWN

Detroit, Mich. Welterweight

1949

Apr. 20—Bobby LaLonde, Windsor .....W 4
Aug. 23—Jim Riley, Detroit .....KO 4
Nov. 9—Bobby Brown, Detroit .....KO 3

CHARLEY BROWN

New York Middleweight

1947

Apr. 15—Jules Rinaldo, Queens.....L 4
May 20—Jim DeMererios, Brooklyn...KO 2
May 26—Mike Verrengia, Coney Island...L 4
June 3—Frank Ferrera, N. Y. C.....D 4
June 19—Steve Sabatino, N. Y. C.....L 6
Aug. 12—Tony Masciarella, N. Y. C.....L 4
Nov. 14—Don Hassock, N. Y. C.....L 4

1948

Jan. 13—Lew Perez, Brooklyn .....W 4
Jan. 23—Johnny Long, New York.....W 6
Mar. 2—Ray Crosby, Jersey City .....KO 5
Mar. 9—Lou Schwartz, Brooklyn ....KO 6
Apr. 19—Hank Watkins, Newark .....D 4

1949

Jan. 11—Willie James, New York.....W 4
Jan. 26—Harold Alle, New York.....D 4
Feb. 7—Sam Thompson, New York.....L 6
Feb. 23—Sal Belloise, New York.....L 6
Mar. 7—Billy Kilroy, Newark.....KO by 5
Mar 12—Eddie Marno, Brooklyn.....L 6
Oct. 19—Sal Belloise, New York .....L 8

ERNIE (EDDIE) BROWN

Houston, Texas Heavyweight

1948

Nov. 17—Don Jabbora, New York....KO by 5
Dec. 28—Sal Donzella, New York.....KO 3

1949

Jan. 19—Mike Franco, New York.....L 4
Jan. 26—Charlie Norkus, Jersey C...KO by 2
Feb. 28—Curt Kennedy, Phila.....KO by 4
Mar. 12—Leo Peitras, Brooklyn.....W 4
Mar. 22—Leo Peitras, Brooklyn.....W 4
Mar. 28—Ted Harrison, New York.....KO 1
Apr. 23—George Kaplan, Brooklyn..KO by 3
June 27—Willard Reed, Newark ....KO by 4

EUGENE (GENE) BROWN

Omaha, Neb., Negro Welterweight.
Won the Mid-West A. A. U. Golden Gloves Lightweight championship in 1944 and 1945.

1945

Oct. 15—Noe Flores, Omaha.....KO 1
Oct. 29—Ruben Baltram, Omaha.....KO 1
Nov. 12—Jimmy Madison, Omaha.....KO 1
Nov. 26—Chief Crazy Horse, Omaha...KO 3
Dec. 17—Curtis Smith, Omaha.....L 4

1946

Jan. 7—Paul Wells, Omaha.....KO 2
Jan. 21—Mickey Wilson, Omaha.....KO 2
Feb. 4—Al Jackson, Omaha.....W 4
Feb. 25—Al Jackson, Omaha.....D 4
Apr. 29—Louis Lopez, Omaha.....LF 2
July 16—Warren Corbett, Omaha..KO by 3
(Entered college)

1947

May 12—Diego Hidalgo, Omaha.....KO 2
May 26—Willie Duncan, Omaha.....W 4
June 9—Johnny Sherrill, Omaha.....KO 4
June 23—Jesse Jackson, Sioux City.....W 4
Sept. 22—Orville Bitney, Omaha.....KO by 4
Nov. 12—George Suttington, Lincoln...KO 1
Nov. 24—Booker Ellis, Council Bluffs
KO by 4

1948

Apr. 14—Bill Suddeth, Topeka .....KO 2
May 28—Dolph Edwards, Omaha .....W 4
Aug. 19—Kid Chocolate, Council Bluffs..W 4
Sept. 24—Bill Suddeth, Omaha .....KO 1
Oct. 15—Buzz Lanning, Omaha .....W 4

1949

Feb. 28—Albert Adams, Omaha.....KO 1
Mar. 28—Nelson Levering, Omaha..KO by 4
July 13—Sonny Overton, Council Bluffs..KO 2

EUGENE (KID) BROWN

Omaha, Neb. Heavyweight

1949

Mar. 23—James Motley, Lincoln.....KO 2
Apr. 11—Whitey Peterson, Omaha.....KO 1
Apr. 29—Verne Cole, Omaha.....KO 1
May 23—Dick Brown, Omaha.....W 6
Aug. 11—Ray Augustus, Council Bluffs...L 8
Nov. 16—James Motley, Omaha .....KO 3
Dec. 7—Don Turner, Omaha .....L 4

FRANKIE BROWN

San Francisco, Calif. Welterweight

1948

Mar. 1—Hamo Kazarian, San Francisco..W 4
Mar. 17—Alex Amador, Oakland .....L 4
Mar. 24—Alex Amador, Oakland.....L 6
July 21—Ernie Pacheco, Oakland.....L 4
Aug. 11—Emil Barao, Oakland.....KO by 2
Aug. 25—Emil Barao, Oakland.....L 4

1949

Jan. 12—Henry Anderson, Oakland....KO 3
Jan. 19—Woody Harper, Oakland.....W 4
Feb. 7—Joe Simms, San Francisco.....W 4
Mar. 7—Joe Simms, San Francisco.....W 4
Mar. 9—Oscar Penn, Oakland.....L 6
Apr. 11—Mongo Luciano, San Francisco..D 7
Apr. 29—Mongo Luciano, San Francisco..W 10
June 29—Art Soto, Oakland.....L 6
Aug. 29—Mongo Luciano, San Francisco..L 6

HOUSTON BROWN

San Francisco, Calif. Featherweight

1949

June 17—Frankie Romero, San Francisco..D 4
June 24—Eddie Johnson, San Francisco...D 3
July 26—Art Edmundson, Sacramento...W 4
Sept. 27—Eddie Freeman, Los Angeles..KO 3
Sept. 30—Leonard George, San Diego....W 4
Oct. 18—Marcus Vasquez, Los Angeles..W 4
Oct. 25—Leonard George, Los Angeles..KO 4
Nov. 1—Carl Arakaki, Los Angeles .....W 6
Nov. 15—Baby Ortiz, Los Angeles .....L 4
Dec. 5—Baby Ortiz, Ocean Park .....L 10
Dec. 14—Billy Herrera, Phoenix .....KO 6
Dec. 28—Manuel Hernandez, Phoenix..KO 7

JERRY BROWN

Los Angeles, Calif., Light Heavyweight

1947

Jan. 21—Shorty Padilla, Los Angeles....W 4
Jan. 28—Johnny Hunt, Los Angeles.....L 4
Mar. 4—Ray Simmons, Los Angeles....W 4
Mar. 11—O'Neill Shannon, Los Angeles..W 4
Mar. 19—George Smith, Oakland.....L 4
Apr. 1—Ray Simmons, Los Angeles....D 4
Apr. 21—Pat McCafferty, Ocean Park...W 4
Apr. 28—Pat McCafferty, Ocn. Pk....KO by 2
May 6—Ray Simmons, Los Angeles.....W 4
June 10—Dutch Culbertson, Los Angeles..L 4
June 23—Frisco James, Los Angeles..KO by 3
June 30—Titus Hawkins, Ocean Park.....W 4
Sept. 26—Eddie Dyer, Los Angeles.....W 4
Sept. 30—Stu Mallon, Los Angeles.....W 4
Oct. 15—John Harding, Wilmington.....L 4
Oct. 27—Shorty Morgan, Ocean Park....W 4
Nov. 10—Al Hernandez, Ocean Park....KO 2
Nov. 24—Billy Pappas, Ocean Park.....W 4
Dec. 16—Bill Poppas, Los Angeles.....W 4

1948

Jan. 27—James Warrior, Los Angeles...W 4
Feb. 6—Jimmy Martin, Hollywood .....D 6
Apr. 2—Gil Mojica, Hollywood .....W 4
July 6—Rod Jones, Hollywood .....W 6
Aug. 4—Garfield Coleman, Los Angeles..D 6
Aug. 17—Johnny Gardea, Los Angeles..KO 1
Aug. 23—Bob Murphy, Ocean Park..KO by 6
Sept. 17—Jimmy Martin, Hollywood....KO 4

1949

Mar. 4—Junior Washington, San Diego..L 10
Aug. 5—Bob Murphy, Hollywood...KO by 3
Dec. 16—Chick Musgrove, S. Diego..KO by 3

JIMMY BROWN

Baltimore, Md. Lightweight

1946

Oct. 7—Maurice Nelson, Baltimore...KO -
Nov. 22—Spider Hatcher, Baltimore.....W 4
Nov. 29—Al Johnson, Baltimore.....W 4
Dec. 23—Maurice Nelson, Baltimore.....D 4

1947

Jan. 10—Sonny Boy West, Baltimore.....L 4
Feb. 20—Tom Trout, Atlantic City.....W 6
Mar. 10—Jimmy Ricco, Baltimore.....W 4
Apr. 25—Eddie Adams, Baltimore.....KO 3
June 6—John Settles, Baltimore.....W 6
Sept. 22—Young Lee Q. Murray, Baltimore .....KO by 3
Oct. 6—Vernon Brown, Baltimore.....W 4
Oct. 17—Buddy Welch, Baltimore.....KO 2
Oct. 30—Percy Bassett, Atlan. City..KO by 5
Dec. 3—Tony Nelson, Baltimore.....W 4

1948

Mar. 9—Art Olson, Syracuse .....KO 5
Mar. 23—Joey Kushner, Syracuse...KO by 1
June 28—Walter Demines, Baltimore.....D 4
July 12—Tony Longo, Baltimore .....L 6
Oct. 11—Billy Cofield, Baltimore .....L 4
Nov. 1—Walter Hamm, Baltimore .....L 4
Dec. 27—Johnny Dash, Baltimore.....L 4

1949

Feb. 7—Walter Demines, Baltimore.....L 4
Mar. 7—Billy Cofield, Baltimore.....L 4
Aug. 15—Cy Redmon, Baltimore.....L 4
Oct. 17—Maurice Nelson, Baltimore ....W 4

JOE BROWN

New Orleans, La., Lightweight

1946

Jan. 13—Leonard Ceaser, New Orleans..L 5
Jan. 20—Johnny Monroe, New Orleans..W 6
Mar. 22—Leonard Ceaser, New Orleans..D 6
Mar. 29—Leonard Ceaser, New Orleans..W 8
Apr. 5—Frankie Adams, New Orleans..W 6
June 28—Herbert Jones, New Orleans...W 8
July 26—Buster Tyler, New Orleans....L 10
Oct. 18—Robert Weatherly, New Orl'ns W 8

1947

Mar. 7—Buster Tyler, New Orleans.....D 10
Mar. 28—Melvin Bartholomew, N. Orl....L 10
Apr. 18—James Carter, New Orleans.....W 10
May 2—Sandy Saddler, New Orl...KO by 3
July 4—Melvin Bartholomew, New Orl..W 10
July 23—Freddie Latson, Norwalk, Conn. W 6
Aug. 6—Danny Webb, Montreal.....W 10
Sept. 24—Dan Robinson, Jersey City.....W 8
Oct. 6—Ernie Butler, Newark.....KO 5
Oct. 21—Arthur King, Toronto.....W 8
Nov. 10—Arthur King, Toronto.....L 8
Dec. 15—Joey Bagnato, Toronto.....KO 1

1948

Feb. 28—Bobby McQuillar, New Orleans..D 10
May 7—Bobby McQuillar, New Orleans..L 10
July 25—Luther Burgess, New Orleans..D 10
Oct. 1—Freddie Dawson, New Orleans..L 10
Oct. 26—Frank Crockwell, San Antonio .....KO 5
Nov. 1—Arthur Jersley, New Orleans..W 8
Dec. 3—Johnny Bratton, New Orl..KO by 4

1949

Mar. 22—Booker Ellis, St. Paul.....W 6
Mar. 28—Luther Rawlings, Chicago.....W 10
Apr. 25—Joe Sgro, Chicago.....W 8
May 10—Hugh Sublett, So. Bend.....W 8
May 23—John LaBroi, Chicago.....D 8
May 27—Leroy Willis, New Orleans.....W 10
June 6—Willie Russell, Cincinnati.....W 10
Dec. 5—Ike Jenkins, Philadelphia .....W 6

JOE BROWN

Abington, Mass. Light Heavyweight

1949

Mar. 28—Bob Johnson, Boston .....L 4
May 9—Greg Poulos, Providence .....W 4
Dec. 1—Don Dinig, Brooklyn .....KO 2

JOHNNY BROWN

Philadelphia, Pa. Middleweight

1948

Jan. 29—George Llis, Philadelphia....KO 3
Mar. 4—Johnny Bernardo, Phila....KO by 5
Mar. 16—Nick Restano, Trenton.....L 6
Dec. 23—Ray Hass, Atlantic City....KO by 2

1949

Jan. 8—Harold Collier, Philadelphia....L 4
Mar. 8—Bobby Peck, Camden.....KO 4
Mar. 15—Ernie Petrone, Reading.....L 6
Mar. 29—Joe Gardellom, Allentown.....L 6
Apr. 4—Joe Bonadies, Philadelphia.....L 4
July 13—Ernie Genell, Scranton.....L 6

KEN BROWN

Detroit, Mich. Welterweight

1947

Oct. 10—Bob Sandberg, Milwaukee KO by 1

1948

Mar. 8—Jack Martin, Detroit .....KO 4
Apr. 15—Al Gronik, Saginaw..... KO by 3
Aug. 11—Bobby LaLonde, Windsor.....L 4
Dec. 9—Milton Enright, Oshkosh.....W 4

1949

Jan. 19—Johnny Paoletti, Akron....KO by 3
Apr. 12—Lorenzo Breton, Detroit.....W 4
Apr. 25—Ted Olla, Milwaukee.....W 4
Sept. 22—Hank Rish, Toledo.....L 4
Oct. 7—Tony Gunia, Milwaukee .....L 6
Oct. 10—Chuck Davey, Detroit.....KO by 2
Oct. 21—Joe Garza, Detroit .....L 4
Dec. 2—Joe Garza, Detroit.....KO by 2

LAWRENCE BROWN

Los Angeles, Calif. Welterweight

1947

June 20—Ruffin Brunner, San Diego.....W 4
July 21—Billy Baldwin, Ocean Park.....W 4
July 25—Baby Face Mathis, San Diego...L 4
Aug. 1—Baby Face Mathis, San Diego....L 4
Aug. 20—Babe Huerta, Ocean Park.....W 4
Sept. 22—Eddie Petrone, Ocean Park....L 4
Oct. 13—Ray Louis, Ocean Park....KO by 1
Oct. 17—Richard Lopez, Hollywood.....W 4
Oct. 20—Leto Perez, Ocean Park.....W 4
Oct. 27—Chuck Railey, Ocean Park.....W 4
Nov. 3—Chuck Railey, Ocean Park.....L 6
Nov. 14—Billy Calamia, San Diego.....W 4
Nov. 21—Tony Mesa, San Diego.....L 4
Nov. 24—Babe Huerta, Ocean Park.....W 4
Nov. 28—Bill Louderman, Hollywood....D 4
Dec. 2—Babe Huerta, Los Angeles.....L 4
Dec. 5—Chuck Railey, Hollywood.....L 4
Dec. 9—Freddie Garcia, Los Angeles....L 4
Dec. 22—Johnny Reynolds, Ocean Park..L 4

1948

Jan. 16—Richard Lopez, Hollywood.....W 4
Jan. 27—Ray Louis, Los Angeles .....L 4
Jan. 30—Benny Black, Hollywood .....L 4

Mar. 3—Benny Black, Ocean Park.....L 4
Mar. 19—Flash Gordon, San Diego .....L 4
Mar. 30—George Kolorik, Los Angeles...D 4
Apr. 19—Cliff Barnett, Ocean Park .....W 4
Apr. 23—Henry Yeargin, Hollywood.....W 4
Apr. 27—Freddie Garcia, Los Angeles...L 4
May 4—Benny Black, Los Angeles.....D 4
May 10—Rocky Corkins, San Diego .....W 4
June 16—J. J. Cracknell, Los Angeles....L 4
June 21—Tello Cruz, Ocean Park .....W 4
July 26—Richard Lopez, Ocean Park....W 4
July 30—Rocky Corkins, Hollywood ....W 4
Aug. 6—Tello Cruz, San Diego .....W 4
Aug. 13—J. J. Cracknell, Hollywood.....L 4
Aug. 27—J. J. Cracknell, Hollywood.....L 4
Sept. 10—Tico Garcia, Los Angeles .....W 4
Oct. 22—J. J. Crackwell, Hollywood.....L 4
Nov. 2—Connie Smith, Los Angeles ....D 4
Nov. 12—J. J. Crackwell, Hollywood..KO by 3
Nov. 15—Baby Ike, Ocean Park .....W 4
Nov. 30—Connie Smith, Los Angeles ...W 4
Dec. 10—Hal Vasquez, Hollywood .....W 4
Dec. 21—Connie Smith, Los Angeles.....D 4

1949

Jan. 4—Solly Levitt, Los Angeles.....L 6
Jan. 14—Baby Mathis, Los Angeles.....D 4
Feb. 4—Pete Servin, Hollywood.....W 4
Feb. 11—Jack McCann, Hollywood.....L 4
Feb. 25—Charley Salas, Hollywood.....L 6
Mar. 25—Freddie Bernhart, Hollywood..KO 2
Apr. 8—Benny Black, Hollywood.....W 6
May 6—Charley Salas, Hollywood..KO by 7
July 22—Bruce Richardson, Hollywood..L 6

L. D. BROWN

San Francisco, Calif. Featherweight

1949

Mar. 11—Ike Moore, San Francisco.....L 4
Mar. 22—Joe Rosas, San Jose.....KO 4
Apr. 20—Frankie Sequeria, Oakland.....L 4
Apr. 26—Frank Dobales, San Jose.....W 6
May 2—Frankie Sequeria, San Francisco L 6
June 3—Frankie Sequeria, San Fran.....D 6
June 20—Spider Moore, San Francisco KO 1
Aug. 2—Jim Haller, Stockton.....W 4
Aug. 12—Ray Smith, San Francisco.....KO 1
Sept. 20—Jim Haller, San Jose.....KO 4
Sept. 27—Eddie Johnson, San Jose.....L 6

LEO (LEON) BROWN

Albany, N. Y. Middleweight

1949

Feb. 28—Harry Alberts, Holyoke.....D 5
Mar. 7—Harry Alberts, Holyoke.....W 5
Mar. 14—Bobby Hall, Holyoke.....W 5
Mar. 28—Gordon Ifill, Holyoke.....L 6
Apr. 18—Benny Handfield, Holyoke.....W 6
Apr. 29—Tommy Bazzano, Norwich.....L 6
May 23—Milton Lightfoot, Holyoke.....W 5
June 10—Harry Bilzerian, New London..W 6
June 20—Bobby McQuire, Springfield...KO 3
July 8—Harry Bilzerian, New London KO 1
July 27—Eddie Soares, Worcester.....L 8
Aug. 1—Leon Gabriel, Springfield.....W 6
Aug. 9—Jerry Fleming, Hartford.....L 6
Aug. 18—Charlie Dotson, No. Adams.....L 6
Sept. 13—Leon Gabriel, Hartford....KO by 4
Oct. 3—Al Lemire, Holyoke.....W 5
Oct. 14—Rolly Johns, New London.....L 8
Oct. 25—Charley Hilton, Hartford .....KO 2
Nov. 1—Alton Bell, Hartford .....KO 3
Nov. 17—Joe Rindone, Fall River....KO by 4
Nov. 30—Charley Angelle, Worcester ....L 6

MELVIN BROWN

St. Paul, Minn., Negro Middleweight

1945

Nov. 8—Nick Melnick, St. Paul.....KO 3
Dec. 14—Al Halverson, Duluth.....KO 1
Dec. 28—Joey Hartfield, Minneapolis.....L 6

1946

Mar. 26—Billy Mayfield, San Francisco..W 4
Apr. 2—Bobby Lee, Fresno.....KO 1
Apr. 15—Nate Gibson, Pico.....KO 2
Apr. 17—Jimmy Knox, Long Beach....KO 2
Apr. 24—Georgie Fields, Long Beach....W 4
Apr. 29—Wilson Mackey, Pico.....KO 5
May 3—Red Terry, Hollywood.....KO 2
May 14—Art Saxell, Los Angeles.....W 4
Oct. 18—Jesse Wilson, Minneapolis....W 4
Nov. 15—Bob Fowler, Minneapolis.....W 4
Nov. 25—Joey Hartfield, Omaha.....D 6
Dec. 30—Joey Hatfield, Omaha.....W 6

1947

Jan. 20—Mike Sofka, Omaha.....W 6
Jan. 23—Dick Smith, Minneapolis.....W 6
Feb. 27—Pau Darby, Minneapolis.....W 6
Mar. 14—Bill Stemmler, Minneapolis....W 6
Apr. 18—Norman Butts, Minneapolis...KO 2
Apr. 21—Mike Sopko, Omaha.....W 6
June 13—Mike Sopka, Minneapolis.....W 6
July 15—Jimmy Bull, Council Bluffs....W 6
Oct. 17—Charley Padalino, Minneap...KO 6
Nov. 21—Reuben Shank, Minneapolis..KO 8
Dec. 4—Jackie Burke, Minneapolis.....L 10

1948

Jan. 8—Jackie Burke, Minneapolis .....L 10
Feb. 23—Al Johnson, St. Paul .....W 8
Apr. 9—Frankie Angustain, Denver ....L 10
July 8—Jackie Parks, Minneapolis .....W 6
Oct. 14—Roy Wouters, Vancouver .....W 8
Oct. 27—Eddie Cotton, Vancouver .....W 8

1949

Feb. 3—Charlie Clinton, Minneapolis..KO 1
Mar. 17—Larry Davis, Minneapolis.....W 8
Mar. 22—Baby Joe Walcott, St. Paul....W 6
Nov. 14—Charley Angelle, Providence...L 6
Nov. 28—Joe Rindone, Providence.....L 10
Dec. 12—Charley Angelee, Providence...L 8

MOSE BROWN

Born, March 16, 1916, Covington, Ky. Negro Heavyweight. Height, 5 ft. 9½ in.

1939

May 29—Joe Dunn, Pittsburgh, Pa.....KO 1
July 31—Zach Robinson, Pittsburgh, Pa..W 4
Aug. 8—Freddie Lenn, Pittsburgh, Pa...W 6
Aug. 22—Steve Kobeda, Pittsburgh, Pa..KO 5
Sept. 21—Johnny Dean, McKeesp't, Pa..KO 5
Oct. 5—Zach Robinson, McKeesp't ...KO 10
Nov. 27—Joey Brandon, Pittsburgh, Pa..W 6

1940

July 1—Jimmy Bivins, Pittsburgh, Pa...L 6
July 15—Freddie Lenn, Pittsburgh, Pa..KO 5
Sept. 18—Chas. Williams, F'rm't, W.Va..KO 7
Oct. 2—Carl Turner, Fairmont, W.Va..D 10
Nov. 25—Bob Smith, Pittsburgh, Pa.....KO 5
Dec. 9—Harvey Massey, Pittsburgh, Pa..W 10

1941

Jan. 9—Jimmy Reeves, Pittsburgh, Pa..KO 2
Jan. 23—Billy Bengal, Pittsburgh, Pa..KO 4
Feb. 28—Andy Holland, Pittsburgh, Pa..KO 2
Mar. 10—Ken Overlin, Pittsburgh, Pa....L 10
Apr. 4—George Burnette, Detroit.....L 8
May 12—George Burnette, P'ttsb'gh..KO by 7
July 28—Jimmy Webb, Pittsburgh, Pa...KO 2
Aug. 20—Jimmy Webb, Pittsburgh, Pa...KO 5
Sept. 15—Jimmy Webb, Pittsburgh, Pa...KO 6
Nov. 20—Billy Nichy, McKeesport.....KO 8
Dec. 15—Ken Overlin, Pittsburgh.....L 10

1942

Jan. 12—Melio Bettina, Pittsburgh .....L 10
Feb. 2—Kid Tunero, Baltimore .....L 10
May 25—Al Boros, Pittsburgh .....KO 2
July 6—Frank Zamoris, Pittsburgh....KO 7
July 27—Anto Christoforidis, Pittsburgh..L 10
Sept. 15—Ezzard Charles, Pittsburgh..KO by 6
Dec. 15—Curtis Sheppard, Pittsburgh KO by 8

1943

June 10—Walter Thomas, Pittsburgh....W 6
July 12—Bearcat Jones, Pittsburgh....KO 3
Dec. 20—Tee Hubert, Washington, D. C...L 8

1944

Jan. 4—Johnny Vorce, Pittsburgh .....L 6
Jan. 24—Bob Jacobs, Pittsburgh .....L 6
Sept. 11—Phil Muscato, Pittsburgh..KO by 1

1945

Dec. 18—Tommy Woodward, Hunt'ton..KO 4

1946

Jan. 10—Charley Banks, Hutington.....L 10
Feb. 14—Charley Banks, Huntington KO by 4
Apr. 15—Jim Ritchie, St. Louis.....L 8
Apr. 23—Charlie Lee, Wheeling.....KO 2
May 20—Piz Jones, Wheeling.....KO 4
May 27—John Reeves, Hutington.....KO 4
June 10—Willie Gaines, Huntington..KO 4
July 1—Nick Torres, Huntington...KO 2
July 8—Tommy Yarosz, Cleveland.....L 10
Oct. 25—Lloyd Gibson, Louisville.....L 10
Nov. 12—Bearcat Jones, Fairmont.....W 10

1947

Feb. 6—Joey Brown, Huntington ....KO 5
June 16—Steve Mamakos, Huntington..KO 3
July 14—Billy McClure, Cincinnati .....L 6
Sept. 7—Bob Garner, Charleston, W. Va..L 10

1948

May 6—Colion Chaney, Indianap...KO by 9
May 17—Lee Carter, Huntington .....W 10

1949

Mar. 21—Art Bonner, Huntington.....KO 5
Apr. 5—Colion Chaney, Buffalo.....L 8

NATHAN BROWN

Albany, N. Y., Negro Welterweight

1946

Sept. 9—Nick Bertucci, Brooklyn.....W 4
Sept. 23—Billy Alvarez, N. Y. City.....W 4
Nov. 8—Eli Hall, Syracuse.....KO by 4

1947

Apr. 14—Pep McNine, Holyoke .....L 6
Apr. 28—Tiger Flowers, Holyoke .....L 6
Oct. 13—Bobby Grant, New Britain....NC 3
Nov. 3—Ray Anderson, Holyoke.....KO 1
Nov. 7—Tiger Flowers, Worcester..KO by 5
Dec. 8—Billy Nellis, Holyoke.....W 6
Dec. 15—Mike Gello, Holyoke.....KO 5

1948

Feb. 2—Jimmy Parlo, Holyoke .....W 8
Feb. 16—Billy Mack, Holyoke .....L 6
Mar. 15—Charley Dotson, Holyoke..KO by 4
Mar. 19—Pat Vendrillo, New Britain..KO by 3

1949

Feb. 7—Larry Johnson, Syracuse.....KO 1
Mar. 18—Johnny Rowe, Syracuse.....L 6
Mar. 23—Jimmy Milligan, Binghamton...W 6
Apr. 6—Gene Landers, Syracuse...KO by 3

NATIE BROWN

Philadelphia, Pa. Heavyweight

(Now fighting out of Macon, Ga.)
(For previous record, 1928-1940, see 1942 Edition, Page 89).

1945

Aug. 15—Johnny Denson, Charlotte....KO 7

1947

Oct. 24—King Kong Clayton, Idaho Falls, Ida. .....KO 2

1948

July 8—Ray Edge, Macon, Ga.....KO 1
Dec. 14—Tommy Gomez, Jacksonville...D 10

1949

Jan. 21—Johnny Dupree, Jacksonville...D 10
Feb. 22—Tommy Gomez, Jacksonville....L 10

PENNINGTON BROWN

St. Louis, Mo. Middleweight

1947

Apr. 14—Jack Tillis, St. Louis.....W 4
July 2—Richie Long, New York.....D 6
July 14—Henry Polowitzer, Springfield..D 6
Sept. 16—Henry Henderson, Kansas City..W 4
Nov. 18—Claude Sullard, Kansas City....W 4

1948

Jan. 26—Leon Thompson, St. Louis.....W 6
Mar. 11—Whitman Burgess, St. Louis....W 6
Apr. 5—Alex Arella, St. Louis.....W 8
Nov. 23—Jackie Burke, St. Louis.....D 8
Dec. 10—Bob Montoya, Denver.....KO 3

1949

Feb. 3—Bob Morelli, Minneapolis.....L 6
Feb. 15—Paulie Davis, Wichita.....W 6
Mar. 30—Walter Tankins, St. Louis.....D 8
Oct. 19—Alvin Williams, Topeka.....L 6
Dec. 5—George Sherman, Chicago .....L 10
Dec. 12—Andy Anderson, St. Louis .....L 6

RANDY BROWN

Newark, N. J. Middleweight

1947

Mar. 20—Elton Evans, Atlantic City.....L 6
Apr. 1—Steve Belloise, New York.....L 8
Apr. 10—Ellis Stewart, Atlantic City....W 6
Apr. 24—Jimmy Moore, Atlantic City....W 6
May 15—Jerry Fiorello, Atlantic City...W 10
Aug. 8—Bill Poli, Long Beach .....L 8
Oct. 6—Kenny Harris, Philadelphia....KO 1
Oct. 27—Kenny Harris, Philadelphia.....L 6

1948

Jan. 15—Danny Martin, Atlantic City...W 8
Jan. 20—Burl Charity, New York ..KO by 3
Feb. 23—Art Bethea, Wash., D. C.....W 8
Mar. 5—Ken Stribling, Wash., D. C.....W 10
May 4—Jimmy Mangia, Brooklyn .....D 8
June 11—Eddie Soares, No. Adams.....KO 3
July 12—Ken Stribling, Wash., D. C.....W 10
July 29—Joe Blackwood, No. Adams....W 10
Oct. 6—Steve Belloise, New York .....D 8
Nov. 24—Tommy Yarosz, New York .....L 8

1949

Jan. 6—Sipio Lofton, Atlantic City.....D 8
Jan. 25—Sylvester Perkins, Miami.....L 10
Feb. 14—J. T. Ross, N. Y. C.....KO by 10
Apr. 20—Joe DeJohn, Syracuse.....L 10

SAM BROWN

Charlestown, Ind. Lightweight

1949

Feb. 18—Jim Chaney, Indianapolis.....KO 4
Mar. 1—Diego Hidalgo, Louisville.....D 6
Mar. 15—Diego Hidalgo, Louisville.....D 6
June 3—Jennings Brotherton, Elizabethtown .....L 8
Aug. 26—Doug Medley, Louisville.....L 6
Sept. 9—Bobo Drago, Charlestown, Ind. D 6
Sept. 26—Paul Brooks, Chicago.....KO by 2

WILLIE BROWN

New York Heavyweight

1947

Feb. 11—BernieReynolds, New York..KO by 3
Apr. 7—Tom Altieri, New Haven.....KO 3
Apr. 28—Ross Strickland, New York.....L 6
May 19—George Fitch, New Haven..KO by 5
June 9—Stanley Goicz, Stamford .....KO 5
July 25—Gino Buonvino, New York.....L 6
Oct. 17—Al Kinsey, Worcester.....L 10
Nov. 8—Fidel Arciniega, Brooklyn..KO by 2

1948

Jan. 2—Kid Roscoe, New York .....L 4
Jan. 26—Perk Daniels, New York .....L 8
Mar. 2—Elmer Ray, Miami .....KO by 4
Mar. 19—Art Swiden, Detroit .....L 10
Apr. 12—Augustino Guedes, Newark ...W 8
July 28—Marty Monforte, Binghamton..W 6
Aug. 23—Joe Baksi, Springfield .....KO by 4
Dec. 14—Harold Johnson, Philadelphia .....KO by 7

1949

Feb. 22—Johnny Swanson, Buffalo.....L 6
Mar. 21—Tami Mauriello, Trenton...KO by 9

JOE BRUNWASSER

Pittsburgh, Pa. Middleweight

1948

Dec. 17—Alberto Pescatore, Palm Bch. KO 2

1949

Jan. 5—Gene Hardison, Miami.....L 8
Jan. 12—Johnny Kilday, Miami .....L 8
Jan. 19—Johnny Kilday, Miami .....L 8
Jan. 21—Phil Saad, Palm Beach.....L 6
Feb. 9—Angel Chavez, Miami.....W 6
Feb. 16—Ted DiGiammo, Miami ....KO by 2
Mar. 3—Glen Hendershot, Miami...KO by 2
June 33—Mickey McGuire, Miami .....W 6
Oct. 10—Danny Mann, Newark.....D 4
Oct. 17—Lou Felice, Brooklyn .....W 6
Oct. 27—Frankie Carini, Brooklyn .....W 6
Oct. 31—Cliff Stevens, Newark .....L 4
Nov. 10—Mel Goldsmith, Brooklyn .....L 4

RAY (RED) BRYAN

New York, N. Y. Middleweight

1948

July 12—Willie Jordan, Brooklyn.....KO 1
Aug. 13—Jimmy Leslie, N. Y. C.....D 6
Sept. 14—Sam Thompson, N. Y. C.....L 4
Oct. 26—Norman Horton, New York.....L 4
Nov. 2—Jim Walters, Brooklyn.....L 6
Dec. 27—Art Tatta, Brooklyn.....W 6

1949

Jan. 20—Al Renshaw, N. Y. C.....W 4
Feb. 5—Bobby Brown, Brooklyn.....KO 4
Mar. 5—Jimmy Beau, Brooklyn.....L 6

May 21—Ray Kelly, Brooklyn.....D 6
July 13—Jimmy Beau, Bridgeport.....L 6
Aug. 22—Kenny Lovegrove, Brooklyn...W 6
Oct. 26—Frankie Daniels, New York....L 6

SANTA BUCCA

Philadelphia, Pa., Lightweight.

1943

May 6—Billy Baines, Philadelphia....KO 2
May 20—Eddie Macinko, Philadelphia.KO 2
July 1—Billy Baines, Wilmington.....KO 1
Aug. 23—Dave Freeman, Philadelphia...W 6
Sept. 9—Cueball Young, Philadelphia..KO 1
Sept. 17—Charley Davis, Atlantic City ..W 6
Sept. 23—Clyde English, Philadelphia....W 6
Sept. 27—Dave Freeman, Philadelphia....W 6
Oct. 28—Jackie Sheppard, Philadelphia..W 8
Nov. 8—Quenzell McCall, Philadelphia KO 1
Nov. 25—Vince Dell Orto, Philadelphia..W 8
Dec. 6—Jimmy Phillips, Philadelphia...W 8

1944

Jan. 25—Maxie Starr, Philadelphia.....W 6
Feb. 18—Jackie Leamus, N. Y. C.....W 6
Feb. 28—Jackie Leamus, Philadelphia ..W 8
Mar. 27—Jackie Leamus, ...D 8
Apr. 10—Pete Lello, N. Y. C. .....W 8
June 13—Jackie Floyd, Phila.....KO by 7
June 26—Jackie Leamus, Philadelphia...L 8
Oct. 2—Bobby Smith, Philadelphia ....W 8
Oct. 16—Bobby Smith, Philadelphia ....W 8
Oct. 20—Tony Janiro, N. Y. C. .....L 8

1945

Jan. 12—Paulie Jackson, Philadelphia ..W 8
Jan. 29—Gene Burton, Philadelphia KO by 5
Feb. 15—George LaRover, Philadelphia..W 8
Mar. 19—Wesley Mouzon, Phila.....KO by 3
Apr. 25—Pat Patucci, Philadelphia .....W 8
May 7—Eddie Giosa, Philadelphia.....KO 6
June 12—Archie Wilmer, Allentown.....W 10
July 9—Archie Wilmer, Philadelphia...W 10
Sept. 10—Pedro Firpo, Philadelphia ...KO 3
Sept. 27—Jimmy McAllister, Phila.....KO 5
Oct. 22—Hubert Samuels, Philadelphia W 10
Nov. 8—George LaRover, Philadelphia..W 8
Dec. 3—Bobby Ruffin, Philadelphia KO by 8

1946

Jan. 28—Nava Esparza, Holyoke.....L 10
Feb. 7—Hubert Samuels, Philadelphia KO 6
Mar. 11—Dorsey Lay, Baltimore.....W 10
Apr. 1—Jimmy Pierce, Scranton.....W 10
Apr. 11—Doug Ratford, Philadelphia...W 8
Apr. 22—Dorsey Lay, Baltimore....KO by 9
Sept. 23—McCoy Jones, Scranton.....W 10

1947

Mar. 14—Vince Dell'Orto, Philadelphia..W 8
Mar. 24—Nunzio Ferrera, Scranton .....W 10
Apr. 14—Charley Millan, Baltimore.KO by 8
May 5—Charley Millan, Baltimore.....D 10
Aug. 28—Roman Alvarez, Brooklyn.KO by 7
Sept. 15—Jimmy Hampton, Scranton....KO 7
Oct. 2—Clarence Johnson, Phila.....W 8
Nov. 6—Doug Ratford, Philadelphia....D 8
Dec. 11—Doug Ratford, Philadelphia....W 8

1948

Jan. 29—Willie Weasel, Phila.....KO by 1
Feb. 26—Willie Weasel, Philadelphia ...W 8
Mar 15—Joey Angelo, Philadelphia ....W 10
May 10—Jimmy Collins, Philadelphia...W 8
July 29—Jimmy Collins, Philadelphia...L 8
Aug. 16—Maxie Starr, Wilkes-Barre .....W 10

1949

Feb. 24—Willie Beltram, Philadelphia....W 8
Mar. 17—Lew Jenkins, Philadelphia KO by 4
Apr. 25—Sonny Hampton, Wilkes-Barre W 8
Nov. 17—Jimmy Champagne, Phila.....W 6
Dec. 29—Percy Bassett, Phila.....KO by 4

DAN BUCCERONI

Philadelphia, Pa., Lightheavyweight

1947

Nov. 6—Bob Payne, Philadelphia.....KO 1
Nov. 18—Paris Lennon, Camden.....KO 1
Dec. 2—Charley Smith, Camden.....KO 1
Dec. 18—Jimmy Long, Philadelphia....KO 3

1948

Jan. 13—Jimmy Long, Trenton .....KO 2
Jan. 27—Fred Ramwey, New Haven ...KO 2
Feb. 9—Herman Badger, New Haven....W 6
Apr. 26—John Calcinore, Philadelphia..W 6
May 14—Dick Lee, Philadelphia .....KO 1
June 8—Booker Robinson, Allentown..KO 2
June 25—Tony Jess, New York.....KO 2
July 12—John Calcinore, Philadelphia.KO 4
Sept. 23—Dick Wagner, New York .....L 6

1949

May 16—Billy Norris, Philadelphia....KO 1
June 6—Guy Manayunk, Allentown....KO 3
July 11—Billy Guy, Philadelphia.....W 6
Sept. 6—Vernon Williams, Allentown...W 8
Oct. 29—Billy Guy, Philadelphia .....KO 2
Nov. 3—Ted Calaman, Philadelphia...KO 4
Dec. 5—Harry Daniels, Newark .....KO 4
Dec. 20—Jerome Richardson, Phoenixville, Pa. .....W 6

FELIX BUENO

San Jose, Cal., Lightweight

1946

Apr. 12—Johnny Jurs, San Francisco...W 4
May 22—Alex Amador, Oakland.....D 4
May 29—Alex Amador, San Francisco..D 4
June 3—Jimmy Hursey, San Francisco..L 4
June 11—Bob Meredith, San Francisco..W 4
June 17—Alex Amador, San Francisco..L 4
July 1—Bob Meredith, San Francisco..D 4
July 9—Sal Sanchez, San Jose.....KO 1
July 23—Ruperto Garcia, San Jose.....D 4
Aug. 19—Earl Syas, San Jose.....L 4
Oct. 18—Rudy Salazar, San Jose.....W 6
Oct. 28—Mac Gallardo, Stockton.....W 8
Nov. 15—Hammo Kazarian, San Jose....W 6

1947

Jan. 15—Al Martinez, Sacramento.....W 6
Feb. 7—Charley Johnson, San Fran.....W 10
Feb. 28—Pete Montez, San Jose.....KO 4
Mar. 21—Mickey Puentes, Fresno .....W 10
May 9—Charley Johnson, San Fran.....L 10
Aug. 27—Leroy Willis, Oakland.....L 6
Oct. 20—Johnny Miller, San Francisco...L 10
Nov. 25—Wayne Sheppard, San Jose.....W 6
Dec. 9—Lauro Salas, San Jose.....L 10

1948

Jan. 20—Felix Ramirez, San Jose .....L 10
Feb. 3—Felix Ramirez, San Jose .....L 10
Feb. 28—Tote Martinez, San Jose .....D 10
Mar. 29—Ernie Hunick, Salt Lake City..W 10
Apr. 16—Al Sandoval, Hollywood .....KO 5
June 4—Jess Salazar, Hollywood.....W 6
June 8—Bucky Edwards, San Jose .....W 10
June 29—Buddy Wasington, Salt Lake C..W 10
Aug. 12—Keith Nuttall, Ogden .....L 10
Aug. 23—Ernie Hunick, Salt Lake City .....KO by 6

1949

Dec. 13—Felix Coleman, San Jose.....W 6
Dec. 16—Joey Ortega, Portland.....D 6
Dec. 20—Felix Coleman, Merced.....D 6

NICK BUFALINO

New York Middleweight

1947

Oct. 22—Larry Batino, Jamaica.....W 4
Oct. 29—Tony Rose, Elizabeth.....KO by 3
Nov. 5—Billy Williams, N. Y. C.....KO by 3
Nov. 15—Doug Long, Brooklyn.....W 4

1948

Feb. 24—Steve Cidone, Brooklyn .....L 4
Feb. 28—Al D'Ambrosio, Brooklyn .....L 4
June 30—Billy Gillespie, New York.....L 4
July 12—Joey Fernandez, Brooklyn .....L 6
July 26—Johnny Zilka, New York ....KO 1
Aug. 4—Roy Bacal, New York .....KO 3
Oct. 18—Pete Masters, Brooklyn.....W 6
Oct. 23—Bobby Morgan, Brooklyn.....L 6
Oct. 26—Jimmy Walters, Brooklyn KO by 3
Dec. 6—Tony Rose, Newark.....L 6

1949

Mar. 3—Armando Amanini, N.Y.C..KO by 3
Mar. 12—Emerson Charles, Brooklyn.....D 4
Mar. 21—Nat Blum, Newark .....KO by 3
Apr. 4—Billy Williams, N. Y. C....KO by 3
June 23—Al Dyckman, Brooklyn.....L 4
July 11—Tony Amato, Brooklyn.....L 4
Aug. 25—Tony Amato, Brooklyn.....L 4
Oct. 29—Angel Martinez, Brooklyn.....W 4
Nov. 24—Tiny Otto, Brooklyn .....KO 2
Nov. 28—Hal Sampson, New York .....L 4

GENE BUFFALO

Born in Philadelphia, Negro Welterweight.

1937

Jan. 8—Frankie Wallace, Phila.....W 10
Mar. 27—Eddie Conley, N. Y. C.....W 6
Aug. 6—Mickey Serrian, Atlantic City..W 10
Sept. 24—Wicky Harkins, Atlantic City..W 15
Oct. 22—Holman Williams, New Orleans..L 10
Nov. 19—Mickey Makar, Atlantic City...W 10
Dec. 10—Johnny Rossi, Atlantic City...W 10
Dec. 30—Billy Reese, Atlantic City....KO 3

1938

Jan. 10—Tony Ciaccio, Phila.....D 6
Jan. 24—Tony Ciaccio, Phila.....L 8
Feb. 21—Jimmy Jones, Phila.....KO 8
Mar. 18—Jay Macedon, Atlantic City....W 10
Apr. 1—Tony Ciaccio, Phila.....W 10
Apr. 4—Andrea Jessurun, Phila.....L 8
Apr. 25—Andrea Jessurun, Phila.....W 8
May 20—Bob Turner, Atlantic City.....W 10
June 14—Johnny Lucas, Fairview.....L 8
June 24—Andrea Jessurun, Atlantic City..L 10
Aug. 25—Andrea Jessurun, Atlantic City..W 15
Oct. —Buddy Ryan, Atlantic City....W 8
Nov. 14—Jessy Pierce, Philadelphia....W 6
Dec. 12—Jessy Pierce, Philadelphia.....W 8
Dec. 23—Johnny Lucas, Camden.....W 8

1939

Jan. 6—Tony Cisco, Philadelphia.....W 10
Jan. 13—Al Quaill, Philadelphia.....W 10
Jan. 26—Andrea Jessurun, Elizabeth....D 8
Feb. 16—Roxie Forgione, Atlantic City..W 10
Apr. 24—Freddy Wallmeyer, Phila.....W 10
May 12—Eddie Pierce, N. Y. C.....L 6
July 18—Harvey Massey, Phila.....L 10
Oct. 19—Tony Cisco, Atlantic City.....L 10
Nov. 16—Frankie Bruno, Atlantic City..W 10
Nov. 30—Bobby Jones, Atlantic City....L 10
Dec. 14—Bobby Jones, Atlantic City....W 12

1940

Jan. 18—Vincent Pimpinella, Atlan. City W 10
Jan. 29—Eddie Peirce, Phila.....KO by 8
Mar. 7—Wicky Harkins, Atlantic City..L 10
Oct. 9—Harvey Massey, Phila.....W 8
Nov. 13—Eddie Peirce, Phila.....W 10
Nov. 25—Carl Dell, Phila.....W 8

1941

Jan. 13—Manuel Villa, Wash., D. C.....W 8
Jan. 17—Harvey Massey, Lancaster.....W 10
Jan. 27—Francesco Montanero, Wash....W 10
Feb. 24—Phil Furr, Wash., D. C.....D 10
Mar. 13—Eddie Carroll, Allentown.....KO 2
Mar. 21—Holman Williams, Detroit.....L 8
Mar. 27—Holman Williams, Baltimore...L 10
July 14—Charley Burley, Phila.....KO by 5
Dec. 19—Shorty Hogue, San Diego..KO by 6

1942

Jan. 9—Art Lind, Atlantic City.....W 8
Jan. 16—Jimmy Casino, Los Angeles....W 8
July 30—Jackie Holman, Atlantic City...W
Sept. 25—Speedy Duval, Philadelphia....W 8
Oct. 16—Speedy Duval, Philadelphia....W 8
Oct. 20—Frankie Nelson, New Bedford..W

1943

Jan. 11—Jose Basora, Holyoke.....L 10
Mar. 5—Al Jolson, N. Y. C.....W 6
Mar. 30—Roosevelt Thomas, N. Bedford..W 10
May 25—Ted Lowry, N. Bedford.....W 10
June 22—Andy Holland, N. Bedford.....W 10
June 30—Buddy Farrell, Elizabeth, N. J...L 10
Aug. 4—Roy Taylor, Eliza., N. J.....W 8
Aug. 12—Al Gilbert, Chester, Pa.....KO 6
Aug. 30—Al Gilbert, N. Y. C.....W 10
Oct. 22—Anthony Jones, New Orleans..D 10
Oct. 29—Tito Taylor, New Orleans.....KO 9

1944

Jan. 24—Holman Williams, Washington..L 10
July 24—Joe Keyes, Ocean Park.....W 10
Aug. 28—Charley Burley, San Fran..KO by 5

1946

Jan. 28—Eddie Sparks, Providence.....W 6
Feb. 4—Benny Davis, Providence.....W 8
May 27—Georgie Humes, Providence..KO 2
June 10—Al Pinel, Providence.....W 8
July 8—Bobby Berger, Providence KO by 3
Dec. 5—Cocoa Kid, Chicago.....L 8
Dec. 17—Eddie Green, Chicago.....W 4

1947

Feb. 17—Bert Ellis, Kansas City.....L 6
Mar. 12—Young Joe Louis, Kan. City..KO by 4
Mar. 14—Jose Martinez, Denver.....W 6
Mar. 27—Eddie Weller, Denver.....KO 3
Apr. 29—Joey Hartfield, Omaha.....W 6
May 12—Joe Danos, Omaha.....L 6
June 9—Little Joe Louis, Omaha.....W 6
June 23—Oree Smith, Omaha.....W 6
June 26—Joe Danos, Sioux City.....L 8
July 17—Bert Ellis, Sioux City.....W 6
July 28—Julio Tristan, Council Bluffs..W 6
Sept. 22—Maxie Starr, Omaha.....W 6

1948

Feb. 26—Sam Crawford, Wilkes-Barre..W 6
Mar. 18—Eli Hall, Wilkes-Barre.....W 8
June —Al Bernard, Wilkes-Barre.....W 10
Sept. 16—Buddy Farrell, Wilkes-Barre...D 10
Oct. 14—Buddy Farrell, Wilkes-Barre ..D 8
Dec. 9—Charley Williams, Scranton....W 8

1949

Feb. 10—Ray Robinson, Wilkes-Br. KO by 1
July 13—Primo Cutler, Scranton.....W 8
Aug. 4—Buddy Farrell, Scranton.....W 8

FRANK BUFORD

Oakland, Calif. Heavyweight

1948

June 23—Andy Walker, Oakland.....L 4
June 28—Hank Thurman, San Francisco W 4
July 19—Andy Walker, San Francisco...D 6
July 26—Andy Walker, San Francisco...W 6
Sept. 1—Lee Upshaw, Oakland.....W 4
Sept. 29—Lee Upshaw, Oakland.....L 4
Oct. 27—Chuck Staton, Oakland.....W 4
Nov. 22—Grant Butcher, San Francisco..D 6
Dec. 1—Hank Thurman, Oakland.....W 4
Dec. 6—Hank Thurman, Sacramento....W 4
Dec. 20—Grant Butcher, San Francisco..L 6

1949

Jan. 5—Bob Dunlap, Oakland.....KO by 1
Apr. 20—Chuck Stanton, Oakland.....W 4
May 27—Andy Walker, San Francisco....L 6
June 24—Andy Walker, San Francisco....D 6
Aug. 29—Gil Mojica, San Francisco.....W 6
Nov. 8—Joe Sandell, San Jose.....W 6

MIKE BUHA

St. Louis, Mo. Heavyweight

1948

Oct. 18—Grady Welch, Chicago.....KO 2
Nov. 1—Lloyd Michigan, Chicago.....W 4
Dec. 10—Juan Hernandez, Chicago.....KO 1

1949

Mar. 15—James Killibred, Los Angeles KO 3
Mar. 29—Jimmy Howard, Los Angeles..KO 2
Apr. 19—James Killibred, Los Angeles...W 6
May 16—Willie McCoy, Ocean Park.....D 4
July 6—Jimmy Howard, Los Angeles..KO 3
Aug. 10—James Connolly, N. Y. C.....L 6
Sept. 30—Roger Griffin, Chicago.....KO 4
Oct. 14—Bob O'Bannon, Chicago.....KO 5
Dec. 8—Billy Sherman, Chicago.....KO 2

BEN BUKER

Spanish Middleweight

(Foreign record unavailable)

1948

June 16—Julio Pedroso, Havana.....D 10
July 17—Baby Coullimber, Havana.....W 10
Sept. 5—Buster Tyler, Havana.....D 10
Sept. 25—Phil Burton, Havana.....D 10
Oct. 9—Doug Ratford, Havana.....W 10
Nov. 6—Gene Burton, Havana.....D 10
Dec. 11—Kid Gavilan, Havana.....L 10

1949

Jan. 1—Jesus Villa, Havana.....W 10
Mar. 14—Horace Bailey, Boston.....KO 3
Apr. 11—Freddie Flores, Boston.....W 10
May 5—Milton Lattimore, Fall River..KO 5

SONNY BUNN

Washington, D. C. Welterweight

1948

Dec. 6—Jesse Baker, Washington, D. C. W 5
Dec. 20—Leslie Harris, Washington, D .C. W 8

1949

Jan. 17—Holly Mims, Washington, D. C...L 8
Feb. 28—Mike Kobella, Wash., D. C. .....W 8
Apr. 11—Tex Newby, Washington .....KO 6
Aug. 16—Holly Mims, Washington, D. C...D 5

Sept. 19—Aaron Perry, Washington....KO 10
Oct. 10—Carey Mace, Washington....KO 5
Oct. 18—Johnny Cesario, Hartford.....D 10
Oct. 31—Charley Milan, Washington....W 10
Nov. 21—Terry Moore, Baltimore.....L 10

GINO BUONVINO

Born, Oct. 4, 1922, at Bari, Italy. Heavyweight. (Campaigning in U. S. A. Early record unavailable.)

1947

May 21—Jim Lake, Jamaica.....W 8
June 11—George Bensick, Jamaica....KO 3
June 25—Steve Ketchell, Jamaica.....W 8
July 25—William Brown, New York....W 6
Aug. 18—Herbie Katz, Coney Island....D 10
Oct. 27—Jimmy Carollo, N. Y. C.....W 10
Nov. 19—Henry Jones, Jamaica.....W 8
Nov. 29—Leo Stoll, Brooklyn.....W 8

1948

Jan. 2—Gene Gosney, New York.....W 10
Jan. 30—Jackie Cranford, New York....W 10
Mar 19—Lee Savold, New York....KO by 1
Apr. 12—Cliff Koerkle, Newburgh.....W 8
June 1—Tony Gangemi, New York.....W 6
June 29—Jim Neville, New York.....W 10
Dec. 11—Red Cameron, Brooklyn.....W 8

1949

Feb. 25—Roland LaStarza, N. Y. C..KO by 6

EDDIE BURGEN

Cincinnati, Ohio Bantamweight

1949

Feb. 28—Carmine Iacobucci, Cincinnati..L 4
Sept. 20—Harry Trester, Cincinnati.....W 4
Oct. 25—Russ Hubbard, Cincinnati....KO 3
Nov. 14—Weeper Brown, Cincinnati....KO 1

BOB BURGESS

Vallejo, Calif. Negro Welterweight

1947

Feb. 14—Mickey Puentes, San Francisco..L 4
Feb. 21—Emil Barao, San Francisco.....D 4
Feb. 24—Mickey Puentes, San Francisco..L 4
Mar. 24—Val Antencio, San Francisco...W 4
Apr. 1—Chris Vergez, Sacramento.....W 4
May 5—Joe Cherry, San Francisco....D 4
May 21—Maxie Ankele, San Francisco..L 4
June 25—Art Soda, Oakland.....L 4
Aug. 8—Emil Baroa, San Francisco.....D 4
Aug. 20—Dave Whitlock, Oakland.....D 4
Sept. 10—Dave Whitlock, Oakland.....L 4
Sept. 16—Zeke Lucero, Sacramento.....D 4
Sept. 22—Zeke Lucero, San Francisco....L 4

1948

Jan. 15—Harry Albritton, Sacremento...D 4
Feb. 13—Johnny Maestas, San Francisco..W 4
Feb. 17—Joe Torres, San Jose.....D 6
Mar. 8—Speedy Navarro, Stockton...KO 5
Apr. 13—Nick Diaz, San Jose.....D 10
May 3—Tote Martinez, Stockton.....L 10
June 14—Johnny Miller, San Francisco...L 10
July 28—Tote Martinez, Oakland.....D 10
Aug. 11—Tote Martinez, Oakland.....D 10
Sept. 15—Emil Barao, Oakland.....W 6
Oct. 13—Emil Barao, Oakland.....KO 6
Oct. 27—Johnny Gonzalves, Oakland.....L 6
Nov. 16—Robert Takeshita, Honolulu.....L 10
Dec. 7—James Bothelo, Honolulu.....W 8
Dec. 14—Richard Cabral, Honolulu.....W 5
Dec. 28—Philip Kim, Honolulu.....D 8

1949

Jan. 24—Archie Whitewater, San Fran...L 6
Feb. 28—Ernie Pacheco, San Francisco..KO 4
Mar. 9—Johnny Miller, Oakland.....W 6
Mar. 28—Johnny Miller, San Francisco..W 8
Apr. 6—Young Salvatore, Oakland.....L 10
May 18—Tommy Petty, Oakland.....W 6
June 22—Junius Washington, Oakland....L 6
Aug. 12—Mongo Luciano, San Francisco..L 10
Sept. 7—Woody Winslow, Fresno.....D 10
Nov. 16—Emil Barao, Oakland.....W 6

LUTHER BURGESS

Detroit, Mich., Negro Featherweight

1945

Oct. 15—Al Griffin, Detroit.....W 4
Nov. 5—Perk Glenn, Detroit.....W 4
Nov. 8—Al Bartholomew, St. Paul.....W 4
Dec. 10—Jimmy Lincoln, Detroit.....KO 3

1946

Jan. 28—Cedric Flournoy, Detroit.....W 4
May 2—Jimmy McClennan, Toledo.....D 6
Aug. 19—Lenny Richards, Philadelphia..W 6
Sept. 2—Fred Burke, Springfield.....KO 2
Sept. 17—Luis Ramos, Philadelphia..KO by 2
Nov. 14—Babe Kelly, Philadelphia.....W 6
Nov. 28—Leo Milito, Philadelphia.....D 6

1947

Jan. 20—Jack Cunningham, Phila.....W 6
Feb. 7—Vic Eisen, Detroit.....W 6
Feb. 13—Phidelo Rivera, Atlantic City..W 6
Mar. 10—Jackie Taylor, Dayton.....W 6
May 12—Joey Dell, Philadelphia.....W 8
June 2—Eddie Compo, New Haven.....L 6
June 9—Frankie Pucci, Springfield.....W 6
Nov. 11—Katsumi Morioka, Detroit....KO 5
Nov. 25—Fred Maes, Chicago.....W 6

1948

Jan. 6—Jesse Underwood, Chicago....W 8
Feb. 3—Lee Bohles, Detroit.....W 10
Mar. 6—Pat Flowers, New Orleans...KO 3
Mar. 22—Jimmy Robinson, Louisville....L 8
Apr. 8—Lulu Williams, Minneapolis..KO 1
Apr. 22—Jock Leslie, Flint.....W 10
June 25—Willie Pep, Flint.....L 10
July 25—Joe Brown, New Orleans.....D 10
Oct. 28—Mel Hammond, Minneapolis....W 10

1949

Feb. 11—Jackie Blair, Hollywood.....KO 2
Apr. 27—Miguel Acevedo, Detroit.....KO 3
May 10—Vic Eisen, Detroit.....KO 4
June 3—Leonard Ceasar, New Orleans...D 10
June 16—Ernesto Aguilar, Detroit.....L 6
Nov. 9—Ernesto Aguilar, Detroit.....W 8

WHITMAN BURGESS

Cincinnati, O. Welterweight

1947

Sept. 8—Bob Showmaker, Cincinnati KO 3
Nov. 3—Jesse Turner, St. Louis.....D 6

1948

Mar. 11—Pennington Brown, St. Louis...L 6
Apr. 8—Jimmy Welch, Columbus.....L 6
Apr. 21—Walter Tankins, St. Louis.....L 6
July 14—Diego Hidalgo, Cincinnati.....L 6
Sept. 28—Bobby Jarvis, Kansas City.....L 6
Oct. 26—Bill Cassidy, Louisville.....W 8
Nov. 12—Gerald LaBroi, Indianapolis....L 6

1949

July 20—Jules Griffin, Cincinnati.....L 4
Aug. 18—Gene Carlisle, Dayton.....W 4
Oct. 14—Andy Anderson, Indianapolis...D 4
Dec. 13—Doug Medley, Cincinnati.....L 6

JIMMY BURGOS

Puerto Rican Middleweight

1949

Jan. 17—Lou Gillespie, Brookln.....W 4
Feb. 7—Jimmy Nickers, Brooklyn.....D 4
Feb. 15—Ernie Genell, Brooklyn.....L 6
Mar. 31—Claude Hammond, N. Y. C..KO by 1
Apr. 14—Jimmy Nickers, New York.....D 4
Apr. 28—Charley Parker, New York.....L 4
June 9—Vinnie Martinez, New York.....L 4
June 13—Eddie Casala, Brooklyn.....W 4
June 20—Tony Bove, Brooklyn.....L 4
June 30—Emerson Charles, Brooklyn.....L 4
July 7—Andy DePaul, Bayonne....KO by 2
Sept. 26—Bobby Tighe, Brooklyn.....L 4

JAMES BURHUS

Los Angeles, Calif. Lightweight

1949

Mar 15—Ray Acosta, Los Angeles.....W 4
Apr. 4—Tony Corrales, Los Angeles.....L 4
Apr. 26—Harold Jordan, Los Angeles....D 4
June 6—James Stewart, Ocean Park...KO 3
June 27—Joe Perez, Ocean Park....KO by 4
Oct. 14—Joe Dominguez, Hollywood.....L 4
Nov. 1—James Stewart, Los Angeles....D 4
Nov. 10—Sammy Figueroa, Hollywood...L 4
Nov. 21—Gil Chavez, Ocean Park..KO by 3

JACKIE BURKE

Minneapolis, Minn., Middleweight

1945

Feb. 20—Leroy Bolden, San Jose.....W 10
Feb. 27—Al Sheridan, San Jose.....KO 2

Mar. 16—Roman Starr, San Francisco...W 10
Apr. 11—Al Sheridan, Oakland.....W 6
Apr. 27—Nolan Sharp, San Francisco...W 10
May 18—Bobby Zander, San Fran...KO by 7
July 18—Leroy Bolden, Oakland.....KO 1
Sept. 5—Jack Hannan Porter, Oakland..W 10

1946

May 3—Joe Hartfield, Minneapolis.....W 6
May 27—Jim Bull, Minneapolis.....W 6
June 10—Jerry Marshall, Sioux City...KO 7
June 14—Billy Bengal, Minneapolis.....W 6
June 27—Bennie Droll, St. Paul.....W 6
July 25—Jack Parks, Minneapolis.....W 6
July 31—Joey Hartfield, Council Bluffs..W 6
Aug. 12—Deacon Logan, Omaha.....W 10
Aug. 20—Larry Watson, Lincoln.....W 10
Oct. 18—Chuck Hunter, Minn.....KO by 9
Nov. 11—Deacon Logan, Omaha.....D 6
Nov. 15—Roland Taylor, Minneapolis...W 6
Nov. 29—Art Tate, Minneapolis.....W 6
Dec. 27—Raymond Young, Minneapolis..W 6

1947

Jan. 24—Buddy Best, Palm Beach.....KO 1
Jan. 28—Irving Marcus, Miami.....KO 4
Feb. 24—Don Brouillard, Miami.....KO 3
Mar. 12—Lou Miller, Miami.....KO 5
Apr. 11—Harvey Dubs, Chicago.....W 6
May 9—Gordon Ball, Miami.....W 6
June 6—Al Mahoney, Chicago.....W 6
June 16—Jimmy Jackson, New York...KO 1
June 23—Richard Hammond, Chic...KO by 6
July 25—Don Hassock, N. Y. City.....W 6
Aug. 4—Virgil Strauss, Chicago.....KO 3
Sept. 25—Marvin Liddell, Chicago.....W 6
Oct. 29—Felix Montalvo, Galveston...KO 3
Nov. 4—Dick Smith, Houston.....W 10
Nov. 10—Billy Kilgore, New Orleans...W 8
Nov. 18—Eddie LaMarr, Houston.....KO 10
Dec. 4—Mel Brown, Minneapolis.....W 10
Dec. 16—Buzz Brown, St. Paul.....KO 8

1948

Jan. 8—Mel Brown, Minneapolis .....W 10
Feb. 26—Bobby Berry, Minneapolis..KO by 2
Mar. 22—Russ Baxter, Minneapolis.....KO 8
Apr. 21—Alex Arella, Chicago .....KO 3
Apr. 29—Leon Montgomery, Rochester, Minn. .....W 6
May 5—Paulie Blanks, Minneapolis...KO 3
June 16—Baby Joe Walcott, Duluth .....W 6
Sept. 29—Ulysses Johnson, Chicago.....W 5
Oct. 14—Jack Biddle, Minneapolis.....W 6
Oct. 28—Terry Wagner, Minneapolis...W 6
Nov. 23—Pennington Brown, St. Louis...D 8
Dec. 6—Bob Morelli, Austin, Minn.....D 6
Dec. 17—Eddie Miller, Detroit.....W 8

1949

Jan. 13—Bill Stemmler, Minneapolis...W 6
Feb. 14—Toby Reid, Miami.....KO 7
Mar. 9—Henry Chemel, Miami.....W 10
July 5—Frank McClendon, Pittsburgh..W 8
July 25—Charley Zivic, Pittsburgh.....L 10
Sept. 14—Alvin Williams, Wichita...KO by 2
Sept. 26—Larry Huff, Pittsburgh.....W 8
Nov. 14—Eddie Steele, Miami.....KO 2
Dec. 12—Charley Zivic, Pittsburgh.....L 10

JACKIE BURKE

Ogden, Utah, Middleweight

1946

July 30—Bill Tierney, Seattle.....L 10
Aug. 6—Don Lee, Salt Lake City.....W 10
Dec. 9—Remo Polidori, Salt Lake City..D 10

1947

May 12—Remo Polidori, Salt Lake City..W 10
Aug. 12—Chuck Caldwell, Ogden.....W 10

1948

June 8—Harry Matthews, Salt Lake City L 10
Nov. 1—Smuggy Hursey, Salt Lake City W 10
Dec. 14—Willie Parker, Ogden.....W 10

1949

Mar. 18—Harry Matthews, Hollyw'd..KO by 4

JIMMY BURKE

Milwaukee, Wis., Middleweight

1947

Mar. 4—Walter Holba, Milwaukee.....KO 2
Mar. 26—Nick Melnick, Milwaukee.....KO 3
Apr. 15—Tommy Sanders, Green Bay...W 4
June 5—Johnny Long, Milwaukee.....KO 3
June 18—Jack Wade, Milwaukee.....KO 1
July 1—Dave Millard, Milwaukee.....KO 3
Sept. 3—Jerry Pittro, St. Louis.....KO by 4
Oct. 21—Julio Rodriguez, Houston.....KO 2
Oct. 27—Lee Campione, Chicago.....KO 2
Nov. 14—Santos Quintero, Chicago.....KO 2

1948

Mar. 1—Johnny Crane, Chicago .....KO 1
Mar. 15—Clinton Bacon, Chicago...KO by 2
May 3—Doug Lang, Chicago .....KO 2
Aug. 9—Al Johnson, Chicago .....L 8

1949

Aug. 8—Bob Childress, Chicago.....W 4
Aug. 22—Leonard Woods, Chicago.....D 4
Oct. 3—Johnny Izzo, Chicago.....L 5
Dec. 12—Lucky Mundy, Chicago.....KO 5

CHARLEY BURLEY

Born, Sept. 6, 1917, Pittsburgh, Pa. Negro Middleweight.

1937

Apr. 19—Ray Gray, Pittsburgh, Pa.....W 6
Aug. 9—Remo Fernandez, Pittsburgh..KO 7
Sept. 9—Eddie Dolan, Pittsburgh.....L 8

1938

Jan. 10—Sonny Jones, Pittsburgh.....KO 7
Jan. 27—Tiger Jackson, Pittsburgh.....KO 2
Feb. 3—Johnny Folio, Pittsburgh.....W 4
Feb. 10—Carl Turner, Pittsburgh.....W 4
Mar. 3—Art Tate, Pittsburgh.....KO 2
Mar. 21—Fritzie Zivic, Pittsburgh.....L 10
June 1—Mike Sarko, Pittsburgh .....KO 4
June 13—Fritzie Zivic, Pittsburgh.....W 10
Aug. 2—Leon Zorritta, Pittsburgh.....KO 6
Aug. 22—Cocoa Kid, Pittsburgh.....W 15
Nov. 3—Werther Arcelli, Pittsburgh...KO 1
Nov. 21—Billy Soose, Pittsburgh.....W 10

1939

Jan. 10—Sonny Jones, Pittsburgh.....KO 7
June 20—Jimmy Leto, Pittsburgh.....L 10
July 17—Fritzie Zivic, Pittsburgh.....W 10
Aug. 28—Jimmy Leto, Pittsburgh.....W 10
Oct. 23—Mickey Makar, Pittsburgh....KO 1
Dec. 1—Holman Williams, New Orleans..L 15

1940

Feb. 12—Nate Bolden, Pittsburgh.....W 10
Apr. 12—Baby Kid Chocolate, N. Orl...KO 5
Apr. 26—Sammy Edwards, N. Orleans..KO 2
June 17—Carl Dell, Holyoke.....W 10
July 29—Georgie Abrams, Pittsburgh....D 10
Aug. 19—Kenny La Salle, Pittsburgh....W 10
Sept. 3—Jimmy Bivins, Pittsburgh.....L 10
Oct 18—Irish Eddie Pierce, Pitts.....W 10
Nov. 11—Vince Pimpinella, Wash.. D. C..W 10

1941

Mar. 31—Babe Synnott, Pittsburgh.....KO 5
Apr. 18—Eddie Ellis, Boston.....KO 5
June 2—Ossie Harris, Pittsburgh.....KO 9
July 14—Gene Buffalo, Philadelphia....KO 5
Aug. 25—Otto Blackwell, Pittsburgh....W 8
Sept. 25—Antonio Fernandez, Phila.....W 10
Dec. 12—Ted Morrison, Minnesota.....KO 2
Dec. 23—Jerry Hayes, Eau Claire.....KO 4

1942

Jan. 9—Shorty Hogue, Minneapolis...KO 10
Jan. 23—Jackie Burke, Minneapolis....KO 5
Feb. 6—Milo Theodorescu, San Diego..KO 4
Feb. 13—Big Boy Hogue, San Diego....KO 6
Feb. 26—Holman Williams, Minneapolis..W 10
Mar. 13—J. D. Turner, Minneapolis.....KO 6
Apr. 10—Cleo McNeal, Minneapolis.....KO 5
Apr. 20—Phil McQuillan, N. Y. C.....KO 1
Apr. 24—Joe Sutka, Chicago.....KO 4
Apr. 30—Sammy Wilson, Minneapolis..KO 2
May 25—Ezzard Charles, Pittsburgh.....L 10
June 23—Holman Williams, Cincinnati...W 10
June 29—Ezzard Charles, Pittsburgh.....L 10
Aug. 14—Holman Williams, New Orleans .....KO 9
Oct. 16—Holman Williams, New Orleans..L 15
Nov. 13—Cecilio Lozada, San Diego....KO 2
Dec. 13—Lloyd Marshall, Los Angeles...L 10

1943

Feb. 3—Harvey Massey, Oakland .....KO 9
Feb. 19—Jack Chase, Hollywood.....W 10
Mar. 3—Tiger Wade, Oakland .....W 10
Apr. 19—Cocoa Kid, New Orleans.....D 10
May 14—Holman Williams, Hollywood..NC 10
June 26—Bobby Birch, San Diego.....W 10

1944

Mar. 3—Bobby Berger, San Diego.....KO 5
Mar. 24—Tiger Aaron Wade, San Diego..W 10
Apr. 3—Jack Chase, Hollywood.....KO 9
(For California Middleweight title)
Apr. 21—Archie Moore, Hollywood.....W 10
May 12—Al Gilbert, San Diego.....KO 4
June 23—Frankie Nelson, Hollywood..KO 7
Aug. 28—Gene Buffalo, San Francisco..KO 5
Sept. 11—Jack Chase, San Francisco...KO 12

1945

Mar. 12—Joe Carter, San Francisco .....W 10
July 11—Holman Williams, Buffalo.....L 12
July 26—Oscar Boyd, Pittsburgh.....KO 2
Aug. 20—Aaron Wade, Pittsburgh.....W 10
Sept. 4—Dave Clark, Cincinnati.....KO 1
Sept. 28—Walter Duval, New Orleans..KO 4
Oct. 8—Billy Smith, San Francisco.....W 10

1946

Mar. 14—Charley Dodson, Pittsburgh..KO 6
Apr. 8—Paulie Peters, San Fran.....KO 1
Apr. 24—Billy Smith, Oakland.....W 10
July 16—Charley Banks, Pittsburgh....W 10
Aug. 5—Bert Lytell, Pittsburgh.....W 10

1947

Feb. 17—Bert Lytell, Baltimore.....L 10
Aug. 8—Larry Cartwright, Huntington..KO 7

1948

Mar. 24—Battling Blackjack, Phoenix..KO 3

1949

Apr. 3—Doc Williams, New Orleans....L 10
July 25—Willie Wright, Pittsburgh.....W 8

JOE BURNS

Philadelphia, Pa. Welterweight

1949

Jan. 11—Joe McCloskey, Atlantic City...L 8
Mar. 5—Eddie Grinnage, Philadelphia..KO 1
Mar. 12—Joe McCloskey, Philadelphia...L 6
Mar. 26—Henry McIntyre, Philadelphia...W 6

WYLIE BURNS

(Al Brady)

Harrisburg, Pa., Negro Light Heavyweight

1946

Mar. 25—Kid Wolf, Washington.....D 4
Mar. 29—Al Barlow, Reading.....W 6
June 21—Speedy Duval, Asbury Park...W 6
July 6—Jimmy Young, Asbury Park..KO 4
Aug. 19—Babe Saunders, Philadelphia..KO 1
Oct. 10—Jimmy Moore, Atlantic City....W 4
Oct. 17—Johnny Finney, Philadelphia...W 6
Oct. 31—Frank Armstrong .....KO 4
Nov. 21—Ellis Stewart, Philadelphia....W 6
Dec. 12—Billy "Chicken" Thompson, Philadelphia .....D 8
Dec. 26—Billy "Chicken" Thompson, Philadelphia .....D 8

1947

Jan. 13—Holman Williams, Philadelphia..L 8
Mar. 13—Ossie Harris, Philadelphia.....W 8
June 23—Billy Thompson, Phila.....KO by 6
Aug. 13—Joe Marvella, Utica.....KO 2
Sept. 3—Charley Babcock, Bangor.....W 8
Sept. 19—Jimmy Mulligan, Berwick....KO 4
Sept. 24—Gaston Miller, Bangor.....KO 3
Oct. 17—Harry Daniels, Worcester.....KO 2
Nov. 4—Ray Spurlock, Camden.....KO 9
Dec. 8—Ray Spurlock, Philadelphia...KO 3
Dec. 22—Aaron Wade, Holyoke.....W 10

1948

Jan. 19—Henry Hall, Holyoke .....L 10
Apr. 27—Bernie Cummings, Syracuse..KO 1
July 22—Jose Basora, Phila. .....KO by 8
Aug. 19—Van McNutt, Syracuse .....W 8

1949

Apr. 28—Teddy Turner, Philadelphia...W 6
June 20—Art Harris, Philadelphia.....KO 2
Sept. 15—Sipio Lofton, Philadelphia....KO 4

LAWRENCE BURRIS

Philadelphia, Pa. Welterweight

1949

Aug. 1—Joe McCloskey, Allentown...KO 5
Sept. 29—Eddie Smith, Philadelphia.....W 4
Oct. 19—Frank Malatino, Binghamton..D 4
Oct. 29—Danny Richardson, Philadelphia L 6
Dec. 15—Frankie Basil, Binghamton....W 6

GEORGE BURROWS

New York, N. Y. Lightweight

1949

July 18—George Story, Brooklyn.....KO 3
Aug. 17—Howard Friedman, New York..KO 3
Oct. 18—Al Rojas, New York.....W 6
Oct. 31—Frankie Lentine, Brooklyn.....L 6
Nov. 23—Cliff Stevens, New York.....W 4
Dec. 8—Carmine Fiore, Brooklyn.....L 6
Dec. 27—Jackie McGlynn, New York..KO 3

CHUCK (CHARLIE) BURTON

Newark, N. J. Featherweight

1946

Jan. 10—Archie Devino, Orange.....D 6
Jan. 24—Tito Valles, New Brunswick...L 4
Feb. 12—Nick Darby, Jersey City.....D 4
Feb. 19—Nick Darby, Jersey City.....D 4
May 21—Archie Devino, Somerville.....L 6
July 6—Freddie Herman, Danville.....L 6
July 9—Freddie Herman, Elizabeth....W 6
Sept. 10—Lou Castrilli, Newark.....L 6

1947

May 1—Gene Salaco, New York.....D 4
July 15—Jimmy Sciarra, Jersey City....W 6
Aug. 5—Jimmy Corti, Elizabeth.....L 8
Oct. 21—Jerry Meckler, Trenton.....W 8
Nov. 10—Carlos Fernandez, Highld. Pk...W 8
Dec. 8—Dave Nash, Jersey City.....KO 2

1948

Jan. 12—Bobby Bell, Brooklyn .....L 6
Feb. 3—Bobby Polowitzer, Hartford....L 6
Feb. 10—Julie Bort, Trenton .....L 8
Feb. 23—Art Vernon, Newark .....W 6
June 29—Lou Joyce, Elizabeth .....KO by 2
July 16—Archie Wilmer, Allentwn..W Disq. 6
Aug. 13—Willie Alexander, Eatontown..W 8
Sept. 1—Harry La Sane, Asbury Park...L 8
Sept. 23—Booker Hodges, Fall River ....W 10
Oct. 12—Willie Pep, Jersey City.....L 8

1949

Jan. 17—Herbie Jones, Wash., D. C.....L 8
Jan. 31—Lew Jenkins, Philadelphia..KO by 9
Feb. 21—Paddy DeMarco, Trenton.....L 8
Apr. 11—Paddy DeMarco, Holyoke.....L 10
May 23—Bobby Bell, Providence.....W 8
June 13—Reuben Davis, Providence.....L 8
Aug. 2—Sandy Saddler, Pittsfield..KO by 5
Nov. 21—Sandy Saddler, Minneapolis....L 8

EUGENE (GENE) BURTON

Born in New York City. Negro Welterweight
Height, 5 ft. 4 in.

1942

May 25—Doug Ratford, N. Y. C.....W 4
July 11—Mike Bulik, N. Y. C.....W 6
Sept. 1—Bob Williams, N. Y. C.....W 6
Oct. 20—Ike Williams, N. Y. C.....KO by 4
Nov. 23—Charley Williams, Newark.....W 5
Nov. 30—Bob Guenther, Holyoke.....W 6
Dec. 18—Charley Williams, N. Y. C.....W 4

1943

Feb. 1—Charley Roberts, N. Y. C.....W 6
Apr. 26—Willard Hogan, N. Y. C.....D 6
In U. S. Army.

1944

Mar. 13—Eddie Davis, Trenton .....W 6
Apr. 3—Charlie Davis, Trenton .....W 6
Apr. 24—Johnny Cool, Trenton .....KO 4
June 12—Bobby Root, Long Island City..W 6
Oct. 23—Jimmy Buzzelli, Scranton .....KO 3
Nov. 20—Billy Nixon, Philadelphia .....KO 3
Dec. 4—Bobby Winters, Newark .....W 6
Dec. 12—Jimmy Hatcher, Philadelphia..W 8
Dec. 15—Ralph Walton, Boston .....W 6
Dec. 25—Dorsey Lay, Philadelphia .....W 10

1945

Jan. 29—Santa Bucca, Philadelphia ....KO 5
Feb. 6—Eddie Sloan, Trenton.....KO 3
Feb. 19—Dorsey Lay, Philadelphia.....L 10
Apr. 16—Dave Freeman, Philadelphia...D 8
July 3—Willie Russell, Pittsburgh.....W 8
July 24—Freddie Dawson, Philadelphia..L 10
Aug. 20—Sammy Angott, Pittsburgh.....D 10
Aug. 28—Ike Williams, Philadelphia.....L 10
Oct. 22—Doll Rafferty, Pittsburgh.....W 10
Nov. 26—Danny Kapilow, Pittsburgh KO by 1

1946

Jan. 3—Willie Cheatum, Philadelphia D 8
Jan. 16—Willie Russell, Cincinnati W 10
Feb. 14—Lennox Dingle, Philadelphia D 8
June 17—Willie Russell, Cincinnati W 10
Aug. 22—Freddie Dawson, Chicago L 10
Sept. 4—Dorsey Lay, Pittsburgh W 10
Oct. 17—Tommy Campbell, Chicago KO 9
Dec. 3—Bee Bee Wright, Pittsburgh W 10

1947

Jan. 17—Danny Robinson, Chicago KO 9
Jan. 27—Ike Williams, Chicago W 10
Apr. 21—Doug Ratford, Philadelphia D 10
June 6—Johnny Bratton, Chicago W 10
June 25—Nick Castiglione, Chicago KO 6
Aug. 19—Larry Cisneros, Los Angeles W 10
Sept. 25—Danny Kapilow, Chicago W 10
Oct. 6—Johnny Bratton, Chicago W 10
Nov. 19—Leon Haire, Chicago KO 10
Dec. 9—Bernard Docusen, Los Angeles W 10

1948

Jan. 12—Kid Gavilan, New York D 10
Feb. 13—Bernard Docusen, New York L 10
June 14—Charley Williams, Newark L 10
July 27—Al Mobley, Trenton W 10
Aug. 18—Bernard Docusen, Chicago D 10
Sept. 12—Danny Boy Williams, New Orleans W 10
Oct. 14—Billy Nixon, Philadelphia KO 3
Nov. 6—Ben Buker, Havana D 10
Nov. 25—Herman McCray, Philadelphia W 8
Dec. 6—Terry Moore, Baltimore W 10
Dec. 16—Herman McCray, Philadelphia W 8

1949

Jan. 27—Verne Lester, New York W 8
Feb. 3—Charley Williams, Newark W 12
Feb. 28—Bobby Mann, Trenton W 8
Mar. 7—Chico Varona, Philadelphia W 10
Oct. 5—Milton Lattimore, Binghamton KO 4
Oct. 24—Jimmy Taylor, Newark W 10
Nov. 3—Pat Byers, Philadelphia L 8
Nov. 15—Ray Robinson, Shreveport Exh. 6
Nov. 16—Ray Robinson, Dallas Exh. 6
Nov. 30—Roy Carter, New York KO 7

PHIL BURTON

Born, Sept. 30, 1926, St. Louis, Mo. Welterweight.

1946

Apr. 29—Nat Hutchins, Newark L 4
May 13—Joe Balister, Newark W 4
May 20—Tom Dudley, Newark KO 2
May 29—George LaSalle, Newark KO 4
June 6—Willie Murphy, Brooklyn L 4
June 12—Tommy Lynch, N. Y. C. W 4
June 18—Billy Danker, N. Y. C. L 4
July 1—Al Mendez, Bronx, N. Y. W 4
July 4—Willie Murphy, Brooklyn W 4
July 9—Bernie Harper, Newark W 6
July 15—Art McKenzie, L. I. C. W 4
July 26—Rodames Freyro, Brooklyn W 4
July 29—Pete Geno, L. I. C. W 6
Aug. 2—Charley Donovan, N. Y. C. D 4
Aug. 13—Marcel Fournier, N. Y. C. KO 1
Aug. 22—Frankie Cardinal, Brooklyn W 6
Aug. 27—Bobby Quinn, N. Y. C. W 6
Sept. 19—Dennis McCabe, Bridgeport D 6
Sept. 24—Frankie Cardinal, Bronx KO 3
Sept. 28—Lou Daniels, Bronx KO 2
Oct. 7—Jerry Darby, Yonkers W 6
Oct. 10—George Greytak, Bridgeport W 8
Nov. 4—George Greytak, New Haven W 8
Nov. 8—Leon Kennedy, N. Y. C. KO 5

1947

Feb. 7—Jimmy Isler, New York W 6
Feb. 11—Baby Beau Jack, N. Y. C. W 8
Feb. 25—Joe Torrens, New York W 8
Mar. 11—Joe Torrens, Brooklyn W 8
Mar. 21—Sal Richie, N. Y. City L 6
Apr. 21—Eddie Ortiz, New York KO 4
May 5—Arthur Mott, New York KO 7
May 10—Archie Goodbee, Brooklyn W 8
June 13—Bobby Mann, N. Y. City L 4
July 14—Laurie Buxton, New York KO 4
Aug. 11—Roscoe Hinson, Brooklyn KO 2
Aug. 25—Leonard Ceaser, Brooklyn W 6
Sept. 2—Thompson Harmon, New York L 6
Sept. 15—George LaRover, Holyoke W 10
Sept. 29—Jimmy Collins, Holyoke W 10
Oct. 20—Jimmy Collins, Holyoke W 10
Nov. 10—Frankie Cordino, Holyoke W 10
Dec. 1—Juan Carrero, Holyoke KO 7
Dec. 19—Willard Hogan, N. Y. C. D 6

1948

Jan. 5—Danny Ruggerio, Holyoke W 10
Jan. 8—Otis Graham, Philadelphia L 8
Feb. 23—Nick Castiglione, St. Louis L 10
Apr. 5—Ernie Forte, Holyoke L 10
Apr. 26—Nick Mistovich, Holyoke L 10
May 3—Frankie Abrams, Brooklyn D 8
June 8—Ernie Forte, Providence L 10
June 21—Russell Richter, Stamford W 8
June 29—Jimmy Carter, Springfield L 10
Aug. 10—Willie Odom, New York KO 6
Sept. 10—Wilfredo Miro, New York W 6
Sept. 25—Ben Buker, Havana D 10

1949

Jan. 31—Vince Foster, Omaha L 10
Feb. 28—Joe Danos, Omaha D 10
June 4—Orlando Cepeda, Havana L 10
July 2—Tuzo Portuguez, Havana L 10

TALMADGE BUSSEY

Detroit, Mich., Lightweight

1945

Sept. 28—Max Vasquez, Detroit W 5
Oct. 24—Roy Lewis, Chicago KO 2
Nov. 2—Fist Deaver, Detroit KO 2
Nov. 14—Dan Robinson, Chicago KO by 2
Dec. 26—Dan Robinson, Chicago KO by 5

1946

Apr. 23—Eddie Sulik, Milwaukee W 6
May 30—Jimmy Winters, Buffalo KO 1
June 10—Ed Perry, Toledo W 6
June 12—John Chatman, Buffalo KO 4
July 16—Bill Foster, Detroit W 4
July 29—Allie Wolfe, Buffalo KO 2
Aug. 2—Moe Harvey, Rochester W 6
Aug. 16—Art Terryo, Buffalo KO 3
Oct. 8—Frankie Robinson, Buffalo L 8
Oct. 25—Sonny Holden, Detroit KO 1
Nov. 19—Ray Lewis, Buffalo L 6
Nov. 22—Bob Gunther, Detroit KO 1

1947

Jan. 14—Harry Hart, Columbus L 8
Jan. 28—Nathan Bridges, Detroit KO 4
Feb. 4—Johnny Jackson, Detroit L 6
Feb. 25—Eddie Garland, Detroit W 6
Mar. 4—Chester Hodges, Detroit KO 1
Mar. 21—Tommy Campbell, Chicago L 8
May 2—Chet Martin, Detroit KO 1
May 9—Oliver Cobbins, Detroit KO 1
May 14—Johnny Jackson, Windsor, Can. W 8
June 27—Louis Hall, Detroit KO 5
July 18—Bill Eddy, Detroit KO 10
Aug. 28—Charley Cabey Lewis, Detroit L 10
Oct. 10—Ike Williams, Detroit KO by 9
Nov. 12—Vic Creelman, Chicago KO 4
Nov. 28—Leroy Willis, Detroit L 10

1948

Jan. 6—Ace Miller, Detroit L 10
Feb. 2—Wray Carter, Chicago KO 2
Feb. 23—Wray Carter, Chicago D 8
Mar. 15—Al Jordan, Chicago KO 1
May 3—Willie Cheatum, Chicago W 10
May 10—Wray Carter, Chicago W 10
June 3—Harold Jones, Saginaw D 10
June 21—Harold Jone, Chicago L 10
July 15—Leroy Willis, Detroit L 10
Nov. 23—Jesse Underwood, Detroit W 10
Nov. 30—Harry Hart, Detroit KO 4
Dec. 6—Jim Robinson, Cincinnati W 10

1949

Jan. 17—Ronnie Harper, Toledo W 10
Jan 31—James Carter, Detroit L 10
Apr. 18—Sonny Boy West, Wash., D. C. L 10
Apr. 25—Pat Bradley, Toledo KO 2
July 4—Danny Webb, Quebec W 10
Aug. 29—Luther Rawlings, Chicago L 8
Oct. 10—Luther Rawlings, Detroit KO by 9

Bussey died of head injuries Oct. 11, 1949.

TED BUSSEY

Detroit, Mich., Welterweight

1946

Aug. 16—Eli Troop, Buffalo KO 2
Aug. 27—Jimmy Lee, Buffalo KO 3
Nov. 19—Rick Miller, Buffalo L 4

1947

Jan. 7—Tom Kiddy, Detroit L 6
Jan. 24—Les Flowitt, Detroit W 4
Mar. 11—Louis Hall, Detroit KO 1

Apr. 8—Louis Hall, Detroit.....KO 2
Apr. 15—Martin Doyle, Detroit.....W 6
Oct. 28—Willie Edmonds, Detroit.....KO 2
Nov. 4—Norman Horton, Detroit.....D 6
Nov. 18—Jim Lyons, Detroit.....W 6

1948

Feb. 23—Mel Johnson, Chicago .....KO 1
Mar. 8—Jimmy Sherrer, Chicago....KO by 2
Apr. 5—Walter Evans, Detroit .....KO by 6
May 18—Floyd Fielder, Toledo .....L 6
Oct. 6—Bobby Neal, New Castle.....L 6
Nov. 23—Bill Cassidy, Detroit .....KO 2

1949

Jan. 17—Jimmy Sanders, Toledo.....L 10
Feb. 8—Johnny Kaufman, Buffalo..KO by 5
Feb. 22—Ross Virgo, Buffalo.....L 8
Mar. 21—Joe Kezele, Pittsburgh.....W 6
Apr. 21—Jimmy Sanders, Pittsburgh.....L 8
Aug. 4—Ray Steel, Scranton.....KO 3
Sept. 26—Jimmy Sherrer, Chicago.....W 10
Dec. 2—Bobby Dawson, Detroit....KO by 9

GRANT BUTCHER

San Francisco, Calif. Heavyweight

1948

Oct. 4—Sam Jordan, San Francisco ..KO 4
Nov. 22—Frank Buford, San Francisco..D 6
Dec. 8—Andy Walker, Oakland .....KO 4
Dec. 20—Frank Buford, San Francisco..W 6

1949

Jan. 17—Dave Whitlock, San Francisco..L 10
Feb. 4—Johnny O'Neill, San Francisco..W 10
Apr. 11—Charley Riggs, San Francisco..KO 4
Apr. 18—Remo Polidori, Salt Lake City..D 10
May 17—Dave Whitlock, San Francisco..W 10
June 22—Johnny O'Neill, Oakland.....KO 6
July —Lloyd Marshall.....W 10
Aug. 8—Joe Kahut, San Francisco.....W 10
Aug. 29—Dave Whitlock, San Francisco..W 10
Oct. 14—Billy Smith, San Francisco.....L 8
Nov. 14—Billy Smith, San Fran.....KO by 1

ERNIE BUTLER

Washington, D. C. Middleweight

1944

Apr. 20—Phil Crawford, Washington....W 4
Sept. 18—Johnny Ditto, Baltimore...KO by 1
Nov. 2—Al Franklin, Baltimore .....L 6
Nov. 13—Jimmy Doyle, Washington..KO by 5

1945

June 4—William Cummings, Washington W 4
June 12—Edsel Martz, Washington .....W 4
Oct. 24—Jose Fernandez, Jersey City ..KO 3
Nov. 15—Johnny Parvia, Highland Pk. KO 1
Nov. 20—George Smith, Brooklyn.....L 4
Nov. 24—Johnny King, Brooklyn.....W 4
Dec. 4—Charley Howard, Bronx, N. Y..W 4

1946

Jan. 29—Melvin Hawkins, N. Y. City..W 6
Feb. 5—Teddy O'Dell, N. Y. City.....W 6
Mar. 5—Joe Torrens, Brooklyn.....W 6
June 5—Caeser Ferro, N. Y. City....KO 3
July 16—Lew Perez, N. Y. City.....W 6
Aug. 5—Jimmy Moore, Allentown.....W 8
Aug. 20—Jimmy Davis, N. Y. City.....W 6
Nov. 7—Patsy Gall, Wilkes-Barre.....W 8

1947

Feb. 11—Emil Evans, Holyoke.....KO 3
Mar. 10—George Hill, Phila.....L 6
May 26—Herb Morris, Brooklyn....KO by 1
July 2—Rocky Castillani, Wilkes-Barre..L 8
Aug. 8—George B. Smith, N. Y. C.....D 4
Oct. 6—Joe Brown, Newark.....KO by 5

1948

May 3—Junius Woods, Brooklyn .....L 6
Oct. 19—Johnny Crosby, New York ....W 6
Oct. 23—Walter Stewart, Brooklyn ...KO 1
Nov. 10—Tony Masciarelli, Binghamton..L 10
Dec. 8—Leon Gabriel, Binghamton..KO by 4

1949

Mar. 14—Roy Carter, Brooklyn.....KO by 1
Apr. 15—Jimmy Taylor, New York.....L 6

VAN BUTLER

Trenton, N. J. Middleweight

1946

Sept. 13—Tami Dino, Asbury Park.....W 4
Oct. 1—Rollie Horne, Trenton.....L 6
Oct. 15—Al Raino, Trenton.....KO 3
Oct. 22—Baby Beau Jack, Elizabeth....L 6
Nov. 29—Bennie Deans, Asbury Park...L 6

1947

Jan. 21—Jimmy Thurman, Newark.....L 6
Jan. 28—Roscoe Hilton, Elizabeth.....L 4
Apr. 1—Paige Beckwiht, Trenton.....W 4
Oct. 7—Joe Poodles, Trenton.....D 6
Dec. 2—Joe Poodles, Trenton.....W 6

1948

Jan. 13—Chuck Waugh, Camden .....W 6
Jan. 22—Ralph Burnley, Atlantic City...L 6
Feb. 5—Don Ellis, Atlantic City .....W 6
Mar. 4—Otis Graham, Atlantic City ....W 8
Mar. 30—Romero Chavez, Trenton .....W 8
Apr. 26—Bee Bee Wright, Trenton .....L 8
Aug. 27—Hank Watkins, Eatontown ...KO 7
Oct. 5—Vern Lester, Trenton .....W 8

1949

Jan. 17—Primos Cutler, Philadelphia....D 6
Feb. 15—Johnny Johnson, Camden.....W 8
Mar. 7—Bobby Mann, Trenton.....L 8
Mar. 15—Bobby Dawson, Hartford..KO by 1
July 11—Art Towne, Philadelphia..KO by 1
Dec. 22—Gene Hairston, Philadelphia...L 8

PAT BYERS

Born in Bessemer City, North Carolina. Negro Middleweight. Height, 5 Ft. 9 in.

1945

June 1—Jesse James Boyd, Charlotte KO 1
Aug. 9—Dick Harris, Landis.....KO 1
Aug. 15—Willie Clifton, Kannapolis...KO 1
Aug. 29—Killer Ryan, Charlotte.....KO 1
Sept. 5—Virgil Porter, Charlotte.....KO 1
Dec. 26—Red Rossi, Newark, N. J.....KO 2

1946

Jan. 5—Charlie Hilton, Ridgewood Grove, N. Y. .....KO 2
Jan. 22—Leon Kennedy, Jersey City..KO 2
Feb. 27—Johnny Shepherd, Binghamton..L 6
Mar. 8—Al Franklin, Bayonne.....KO 2
Mar. 14—Georgie Williams, Baltimore..W 6
Mar. 18—Johnnie Taylor, Buffalo.....KO 5
Mar. 22—Doug Carter, Asbury Park.....L 6
Mar. 27—Johnny Shepherd, B'ghamton KO 8
May 6—Jimmy Wynn, New Britain..KO 3
May 10—Major Jones, N. Y. C.....KO by 2
July 1—Pedro Flores, Philadelphia....KO 2
July 4—Bee Bee Wright, Pittsburgh..L 10
Sept. 18—Willie Scott, Charlotte.....KO 5
Sept. 30—Milton Lattimore, New Brit. KO 3
Oct. 15—Billy Mims, Philadelphia.....L 8
Nov. 4—Chavos Ramos, New Britain KO 2
Nov. 8—Jimmy Hill, Reading.....KO 2
Nov. 22—Billy Mims, Reading.....W 8
Dec. 16—Joe Bennett, New Britain..KO by 3

1947

Jan. 24—Joe Bennett, Reading.....W 8
Feb. 17—Charlie McPherson, N. Britain..KO 6
Feb. 24—Charley Williams, N. Y....KO by 4
Mar. 13—Jota Jota Fernandez, At. C..KO by 3
Apr. 25—Buddy Farrell, Reading.....L 8
May 5—Bobby Pryor, New Britain.....L 10
July 21—Jota Jota Fernandez, Stamf'd..KO 2
Aug. 7—Jerome Frazier, Atl. City..KO by 5
Sept. 17—Flashy Sebastian, Reading..KO by 7

1948

Jan. 19—Shamus McCray, N. Britain....W 10
Feb. 20—Don Ellis, Reading .....L 8
Mar. 19—Don Ellis, Reading .....L 8
Mar. 30—Charley Early, Troy .....W 8
Apr. 9—Shamus McCray, N. Britain ...W 10
Apr. 30—Baby Sims, New Britain .....KO 7
Oct. 11—Jimmy Beau, New Haven ..KO by 1

1949

Jan. 3—Richard Harris, Kanapolis....KO 1
Jan. 10—Bonos Boyd, Bessemer City...KO 1
Jan. 17—Charles Warmack, Bessemer City .....KO 2
Feb. 1—Leo Jones, Gastonia.....KO 1
Feb. 15—Howard Johnson, Lincoln Academy .....KO 1
Feb. 22—Norman Taylor, Kanapolis....KO 3
Mar. 1—Earl Royce, Charlotte.....KO 1
Mar. 8—Virgil Porter, Charlotte.....KO 1
Mar. 15—Killer Ryan, Charlotte.....KO 2
Mar. 25—Al Gambel, Bessemer City....KO 2
Apr. 21—Carl Ford, Kanapolis.....KO 1
June 27—Teddy Turner, Reading.....KO 1

Nov. 3—Gene Burton, Philadelphia....W 8
Nov. 17—George Costner, Phila....KO by 1
Dec. 22—Bruce Ubaldo, Philadelphia..KO 7

JOE BYRNES

Philadelphia, Pa. Lightweight

1949

Aug. 1—Johnny Lynch, Allentown..KO by 2
Aug. 11—Don Redman, Atlantic City....KO 4
Aug. 24—Baby Kid Robinson, Atl. City..W 4
Sept. 6—Baby Kid Robinson, Phila..KO by 3
Oct. 22—Walter Hudson, Philadelphia....L 4
Oct. 31—Eddie Smith, Atl. City....KO by 2

ROSIE CABALLERO

San Jose, Calif. Flyweight

1949

Aug. 16—Andy Leos, San Jose....L 4
Aug. 23—Andy Leos, San Jose....L 4
Sept. 7—Speddy Rudy, Fresno....L 4
Sept. 12—Speedy Rudy, San Francisco....L 4

RICHARD CABRAL

Hawaiian Lightweight

1949

Feb. 28—Chief Whitewater, Honolulu....L 4
Mar. 15—Rusty Ferguson, Honolulu....D 4
Mar. 29—Rusty Ferguson, Honolulu....W 4

PELON CABRERA

Mexican Welterweight

1949

Jan. 26—Kid Filipino, Mexico City....L 10
Apr. 9—Chalio Duran, Mexico City....L 10
Oct. 19—Jorge Castro, Mexico City..W Dis. 2

JOHN CAGNONE

New York, N. Y. Welterweight

1949

May 19—Joe Ricardo, Brooklyn....W 4
May 23—Paul Hawks, Brooklyn....D 4
June 9—Paul Hawks, New York....W 4

DON CAIN

Washington Middleweight

1948

Sept. 24—Al Cowan, Spokane....W 6
Nov. 4—Ray Garcia, Tacoma....KO 4

1949

Jan. 7—Norman Finch, Seattle....KO 5
Feb. 8—Dick Wolfe, Portland....L 6
Mar. 2—Eddie Halligan, Spokane....W 6
Apr. 1—Jimmy Rock, Tacoma....KO 2
Apr. 28—Lou Joseph, Seattle....KO by 4

TED CALAMAN

Philadelphia, Pa. Light Heavyweight

1949

Mar. 21—Tony Bennett, Phila....KO 2
June 6—John Calcinore, Phila....KO 4
Sept. 30—Grady Welch, Syracuse....KO 3
Oct. 10—Tony Jess, Wilkes-Barre....W 6
Oct. 13—Earl Matthews, Phila....W 6
Oct. 5—Willie Davis, Binghamton..KO 1
Oct. 19—Jack Harris, Binghamton....KO 3
Nov. 3—Dan Bucceroni, Phila....KO by 4

JOHN CALCINORE

Philadelphia, Pa. Light Heavyweight

1947

Mar. 10—Bobby Giles, Scranton....KO 1
Mar. 14—Billy Jones, Philadelphia....KO 2
May 9—Bob Payne, Philadelphia....W 4
May 26—Pete Amoroso, Philadelphia..KO 1

1948

Feb. 17—James Walls, Brooklyn....KO 2
Feb. 20—Bobby Jackson, Reading....KO 1
Apr. 26—Dan Bucceroni, Philadelphia..L 6
July 12—Dan Bucceroni, Phila....KO by 4

1949

Mar. 24—Bobby Turner, Phila....KO 1
Apr. 7—Bobby Jones, Phila....KO 3
June 6—Ted Calaman, Phila....KO by 4

CASTRO "PANCHO" CALDERON

Puerto Rican Featherweight

1946

July 9—Larry Spencer, New York....W 4
Aug. 6—John L. Johnson, New York....L 4
Aug. 24—Allan Woods, Staten Island....W 4
Aug. 27—Tony Labua, New York....L 4
Sept. 14—Joe Ciaramella, New York....KO 2
Nov. 14—Ivor Fredricks, New York....L 6
Nov. 22—Charlie Watson, New York....W 4

1947

July 11—Marcelino Almestica, San Juan..W 4
Oct. 14—Asuncion Llanos, San Juan....D 8

1948

Aug. 10—Art Olson, Rochester....W 6
Aug. 31—Jimmy Morioka, Hartford....W 6
Oct. 27—Fernando Gagnon, Montr'l..KO by 5
Nov. 18—Jose Garcia, New York....L 6

1949

Jan. 26—Jerry Kortright, Binghamton..D 6
Feb. 9—Lee Bohles, Binghamton..KO by 5
Feb. 16—Ivor Fredricks, New York....L 6
Feb. 21—Gilberto Gomez, New York....W 6
Feb. 24—James Watkins, New York....L 4
Apr. 5—Danny Falcone, Hartford....W 6
Apr. 11—Mickey Young, New York....L 6
May 17—Danny Falcone, Hartford....D 6
June 6—Jerry Kortright, Brooklyn....W 6

JAY CALDWELL

Los Angeles, Calif. Middleweight

1948

Apr. 16—Eddie Seale, Hollywood....W 4
Apr. —Paul Sweet....W 4
May 3—Art Brown, Ocean Park....W 4
May 14—Tag Mayfield, Hollywood....KO 3
June 11—Roy Daniels, Hollywood....D 4
June —Al Hernandez....KO 5
Aug. 4—Jimmy Coleman, Los Ang. KO by 3

1949

Feb. 7—Boots Nelson, Ocean Park....W 4
Feb. 14—Tony Grich, Ocean Park....W 5
Mar. 1—Ray Daniels, Los Angeles....KO 4
Mar. 7—Tony Grich, Ocean Park....W 4
Mar. 22—Nap Howard, Phoenix....L 10
May 13—Oscar Penn, San Francisco....L 10
June 16—Bert Mendoza, Los Angeles..KO by 4
July 21—Bert Mendoza, Los Angeles....D 4
Aug. 5—Tony Grich, Hollywood....W 6
Aug. 19—Don Lee, Hollywood....L 10
Oct. 7—Bert Mendoza, Hollywood....W 10
—Nap Howard, Phoenix....L 10
Nov. 10—Nap Howard, Hollywood....W 10
Dec. 9—Ray Dioses, Hollywood....KO by 7

RICARDO CALICHIO

Argentine Middleweight

Born, March 12, 1927.

1946

Sept. 21—Jorge Carcelle, Buenos Aires..W 6
Oct. 5—Fulgencio Stiglich, Buenos Aires....W 6
Oct. 19—Alejo Luna, Buenos Aires....W 6
Nov. 9—Alfonso Carinci, Buenos Aires..W 10
Dec. 7—Alfonso Carinci, Buenos Aires..W 10

1947

Jan. 4—Oscar Martinez, Buenos Aires..W 12
Feb. 8—Marcelo Ferri, Buenos Aires....D 12
Apr. 5—Francisco Pagola, Buenos Aires....KO 7
May 31—Enrique Ceruso, Buenos Aires..W 12
July 19—Juan B. Oltra, Buenos Aires..KO 7
Sept. 6—Osvaldo Rizzo, Mar del Plata..KO 3
Sept. 20—Juan Carreno, Buenos Aires..KO 8
Dec. 20—Alberto Tessi, Buenos Aires..KO 12

1948

Apr. 10—Conrado Vera, Buenos Aires..KO 10
Apr. 24—Pedro Gabrielli, Ciudadela....KO 6
May 15—Alfonso Carinci, Rio IV....KO 9
June 12—Marcelo Ferri, Buenos Aires....W 12
July 17—Atilio Caraune, Buenos Aires..W 12
Aug. 28—Alfonso Carinci, Bahia Blanca..W 10

1949

Jan. 27—Domingo Arregui, Mendoza..KO 5
Feb. 5—Carlos Rendich, Buenos Aires..KO 10
Mar. 11—Carlos Rendich, Chile....W 10

Apr. 30—Raul Rodriguez, Buenos Aires..W 12
(Argentine and South American middleweight title)
June 11—Pedro Cobas, Buenos Aires....KO 7
July 22—Gracian Molina, Rosario.....KO 4
Aug. 27—Rodolfo Cerroni, Cordoba.....W 10
Sept. 17—Carlos Rendich, Buenos Aires...W 12

BENNY CALLA

Oakland, California Lightweight

1942

Dec. 2—Ernie Sanchez, San Francisco..KO 5
Dec. 9—Ross Romero, Oakland .....L 6

1943

Jan. 11—Tyree White, San Francisco....D 6
In U. S. Army.

1945

June 20—Charley Perkins, Oakland.....KO 3
June 27—Billy Christian, Oakland.....W 4
July 4—Joe Pierce, Oakland.....KO 1
July 18—Emil Barao, Oakland.....KO 1
July 25—Tiger Burn, Oakland.....D 6
Aug. 15—Bucky O'Connor, Oakland....KO 3
Aug. 29—Cal Robinson, Oakland.....KO 5

1946

Feb. 20—Rio Rico, Oakland.....KO 3
Mar. 14—Nate Huskey, Oakland.....W 10
Apr. 10—Chuey Padilla, San Francisco..KO 2
May 8—Petey Virgin, Oakland.....L 10
June 5—Bobby Jackson, Oakland.....W 10
July 22—Tony Rodriguez, San Francisco..W 10
Aug. 7—Eddie Prince, Oakland.....L 10

1947

Jan. 13—Mario Trigo, San Francisco....W 10
Feb. 10—Dave Hernandez, San Fran.....W 10
May 20—Roscoe Scally, San Jose.....KO 6
June 10—Tony Chavez, San Jose.....W 10
July 21—Eddie Prince, San Francisco....L 10
Aug. 22—Chuey Figueroa, Hollywood..KO 4

1948

Feb. 25—Mario Trigo, Oakland .....L 10
Dec. 7—Nick Diaz, San Jose .....KO 6

1949

Jan. 11—Nick Diaz, San Jose.....L 10
Jan. 28—Mario Trigo, San Francisco....D 10

DICK CALLAHAN

Boston, Mass., Middleweight

1947

Sept. 18—Jimmy Richards, Worcester...KO 1
Oct. 6—Frankie Young, Providence...KO 1
Oct. 9—Kenny Johnson, Worcester....KO 2
Oct. 24—Al Mercier, Worcester.....KO 1
Oct. 27—Sam Musa, Providence....KO by 2
Oct. 30—Kenny Johnson, Worcester...KO 2
Nov. 17—Sam Musa, Boston .....KO by 4
Nov. 28—Bobby Conway, Fall River..KO by 1
Dec. 8—Jackie Nazarina, Providence..KO 4
Dec. 27—Lou Manning, Boston.....KO 1

1948

Jan. 15—Art Clay, Worcester .....KO 1
Jan. 28—Billy Paul, Worcester .....KO 2
Feb. 5—Fernand Trinidade, Worcester..W 8
Feb. 15—Casmir Sugalski, Boston .....L 6
Feb. 19—Lou Manni, Worcester .....KO 2
Mar. 4—Leo O'Gara, Worcester .....KO 1
Mar. 11—Lenny Trader, Worcester .....W 8
Mar. 25—Jim Pettie, Worcester .....KO 3
Apr. 8—Lenny Trader, Worcester .....D 8
Apr. 29—Jose Contreres, Worcester .....W 8
May 27—Richie Dallas, Worcester...KO by 1
Oct. 14—Paul Williams, Worcester ...KO 2
Oct. 18—Johnny Freeman, Boston .....L 4
Nov. 5—Johnny Freeman, Worcster..L Dis 4
Nov. 12—Johnny Freeman, Worcester ..W 8
Nov. 16—Jimmy Rice, Salem .....L 6
Dec. 10—Jackie Morris, Boston ....KO by 4
Dec. 29—Jimmy Rice, Salem.....W 6

1949

Jan. 24—Johnny Parker, Boston.....KO 2
Jan. 28—Milton Lightfoot, Worcester....D 6
Jan. 31—Lanny Trader, Providence.....W 6
Feb. 7—Norman Horton, Provi.....KO by 2
Feb. 14—Larry Villeneuve, Boston.....L 6
Feb. 29—Lanny Trader, Boston.....D 6
Mar. 15—Lanny Trader, New Bedford....L 6
Apr. 5—Al Pinel, New Bedford.....KO 5
Apr. 26—Lanny Trader, New Bedford....D 8
May 10—Larry Villeneuve, New Bedford..L 10

RICHIE CALLURA

Pittsburgh, Pa., Lightweight

1946

Feb. 14—Velmond White, Pittsburgh....D 4
June 5—Bobby Ewing, Pittsburgh.....W 4
June 24—Kid Tagg, Pittsburgh.....KO 1
Aug. 5—Ronnie Moore, Pittsburgh.....W 4
Aug. 19—Billy Shelton, Pittsburgh.....KO 1
Sept. 3—Jesse Glenn, Pittsburgh.....W 4
Oct. 23—Jesse Glenn, Newark, O.....KO 5

1947

Jan. 8—Jackie Eisenberger, McKeevspt..L 6
Mar. 20—Shiek Foreman, Pittsburgh...KO 2
Apr. 24—Harry Schneider, Pittsburgh...W 6
June 2—Frank Muche, Pittsburgh.....KO 3
June 23—Johnny Villaneuva, Pittsburgh..W 6
July 14—Joey Longo, Pittsburgh .....D 6
Oct. 23—Jesse Underwood, Pittsburgh..W 6
Dec. 8—Al Gaultieri, Pittsburgh.....L 6

1948

Apr. 22—Jackie Eisenberger, Pittsburgh..W 6
May 3—Billy Gilliam, Pittsburgh .....W 6
May 24—Jesse Underwood, Pitsburgh ..W 6
June 16—Billy Gilliam, Pittsburgh .....W 6
July 21—Charley Baxter, Pittsburgh ...W 6
Aug. 25—Clem Custer, Pittsburgh .....W 6
Sept. 15—Tim Dalton, Pitsburgh....KO by 8
Dec. 14—Arbie Bowie, Pittsburgh .....W 6

1949

Apr. 18—Eddie Bertolino, New Orleans..W 10
May 11—Ronnie Harper, Pittsburgh....KO 9
May 30—Anthony Arnone, New Orleans..D 10
Sept. 26—Augie Lapara, New Orleans....W 10
Oct. 24—Keith Hamilton, New Orleans..D 10
Nov. 21—Anthony Arnone, New Orleans..D 10
Nov. 28—Keith Hamilton, New Orleans..D 10

CARLOS CAMACHO

New Orleans, La. Lightweight

1949

Jan. 17—Baby Face Williams, New Orl..KO 5
Jan. 31—Jimmy De Leon, New Orleans..W 6
Mar. 7—Lawton Disoso, New Orleans...W 5
May 6—Felix Ramirez, New York.....L 8

RENE CAMACHO

Cuba Lightweight

1947

Feb. 21—Shorty Labohrie, Palm Beach..W 6
Feb. 26—Jackie Hogan, Miami .....L 6
Mar. 26—Mickey Hogan, Miami.....W 6
Apr. 2—Floy Shiflett, Miami .....D 10
Apr. 30—Floyd Shiflett, Miami .....D 8
May 14—Red Grant, Miami .....KO 2
June 30—Willie Alexander, Allentown ...D 8
July 15—Willie Alexander, Allentown...D 8
Aug. 11—Young Chino Alvarez, Miami...W 8
Aug. 20—Floyd Shiflett, Miami .....D 8
Sept. 3—Floyd Shiflett, Miami .....L 8
Sept. 8—George Perez, Miami .....W 8

1948

July 19—Dom Saia, Springfield .....L 5
Aug. 30—Dom Saia, Springfield .....KO 6
Sept. 16—Tommy Baker, New York .....W 6
Sept. 30—Pat Brady, New York .....KO by 8

1949

Jan. 17—Lew Jenkins, Phila.....KO by 2
Mar. 21—Bunny Berrigan, Chicago.....L 6
Aug. 9—George Edmonds, Hartford..KO by 2

JOE CAMARATA

Baltimore, Md. Featherweight

1949

Feb. 28—Ted Harris, Baltimore.....W 4
Mar. 21—Little Dynamite, Baltimore.....L 4
Apr. 25—Abe Hilbre, Baltimore.....W 4
May 16—Little Dynamite, Baltimore.....L 4
July 25—Sam Kelsey, Baltimore....KO by 3
Nov. 25—Maurice Nelson, Washington....L 4
Dec. 5—Don Bowman, Asheville .....L 8
Dec. 12—Young Gene, Washington..KO by 2

EDDIE (RED) CAMERON

Miami, Florida, Heavyweight

1946

May 6—Al Williams, Miami.....KO 5
May 27—Eddie Boden, Miami.....D 10
July 8—Billy Williams, Miami.....KO 2
Sept. 9—Tom Sharkey, Miami.....KO 6
Oct. 28—Wade Chauncey, Miami.....W 10

1947

Jan. 28—Jackie Cranford, Miami ——L 10
Apr. 28—Billy Grant, Newark ——W 8
May 28—Harry Bernsten, Bklyn——W 8
July 14—Jim Lake, Newark ——KO 2
July 24—Jimmy Boyle, Charlotte, N. C.—NC 7
Aug. 29—Jackie Cranford, N. Y. C.—KO by 2

1948

June 7—George Henley, Miami——W 10
July 12—Enrico Bertola, Newark——L 8
Oct. 19—Johnny Dupree, Jacksonville —L 10
Dec. 11—Gino Buonvino, Brooklyn ——L 8

1949

Feb. 9—Enrique Felpi, Miami——W 10
Sept. 19—Vern Mitchell, Newark——L 8

HARRY CAMINITA

New Orleans, La. Lightweight

1948

Feb. 18—Walter Doctor, New Orleans——W 4
Apr. 9—Red Holt, New Orleans——W 4
May 11—Cerio Zurrita, New Orleans—W 4
May 19—Johnny Longo, New Orleans—L 4
June 7—Eddie Trecina, New Orleans——W 4
June 21—Joey Wasnick, New Orleans——W 4
July 23—Red Holt, New Orleans——W 4
Aug. 16—Don Walker, New Orleans——KO 3
Sept. 27—Eddie Webb, New Orleans——KO 3
Oct. 25—Gilbert Abrego, New Orleans—KO 4
Dec. 10—Bobby Garza, New Orleans——L 5

1949

Mar. 14—Charley Espinosa, New Orleans—D 4
Mar. 21—Eddie Webb, New Orleans——W 4
Apr. 4—Charley Espinosa, New Orleans—L 5
Apr. 25—Charley Espinosa, New Orl.—KO 3
May 9—Lenny Alvarez, New Orleans——D 6
Oct. 5—Val Lambert, New Orleans——L 4
Oct. 24—Doug Elwood, New Orleans——L 4

RUDY CAMPA

California Welterweight

1949

May 13—Bobby Jackson, Hollywood—KO 2
May 27—Earl Flynn, Hollywood——W 4
June 3—Tello Cruz, Hollywood——D 4
July 29—Rafael Guttierez, Hollywood——D 2

TOMMY CAMPBELL

Rock Island, Ill. Lightweight

(Welter champion of U. S. Armed Forces of the Pacific and former Kansas City, Mo., Golden Glover)

1945

—Flashy Sebastian, Manila —KO by 4

1946

Feb. 18—Whitman Buress, Chicago——KO 1
Mar. 11—Bill Patrick, Chicago——W 4
Apr. 1—Jim Pryor, Chicago ——W 5
Apr. 4—Booker Ellis, Des Moines ——W 6
Apr. 22—Robert Fowler, Chicago——W 6
May —Gene Spencer, Davenport——KO 3
June 7—Gene Spencer, Davenport——KO 1
July —Bobby McIntyre, Davenport——W 8
Aug. 29—Tony Rios, Chicago——KO 2
Sept. 5—Bill Eddy, Chicago——W 8
Oct. 17—Gene Burton, Chicago——KO by 9
Nov. 22—Emmett Murphy, Portland ——D 4

1947

Jan. 24—Tommy Lewis, Chicago——KO 1
Feb. 25—Dave Riley, Kansas City ——KO 4
Feb. 28—Bill McCray, Chicago ——W 8
Mar. 12—Pat Demers, Kansas City ——W 10
Mar. 21—Talmadge Bussey, Chicago ——W 8
Mar. 24—Roman Alvarez, Cinn.——KO by 5
June 4—Bill Tierney, Chicago ——KO 1
July 29—Bolton Ford, Los Angeles ——W 6
Sept. 8—Max Perez, Ocean Park ——KO 6
Sept. 30—Albert Adams, Kansas City ——W 8

1948

Feb. 16—Bolton Ford, Ocean Park ——W 10
Apr. 9—Arturo Barron, Hollywood —KO 5
May 14—John L. Davis, Hollywood —KO 8
July 19—Johnny Williams, San Fran. ——D 10
Aug. 3—Tony Mar, Los Angeles ——KO 6
Aug. 25—Art Aragon, Oakland ——D 2
Sept. 7—Rudy Cruz, Los Angeles——W 10
Oct. 5—Rudy Cruz, Los Angeles ——KO 5
Oct. 25—Arturo Barron, San Francisco—KO 2
Nov. 2—Tommy Stenhouse, L. Angeles—KO 8
Nov. 30—Enrique Bolanos, Los Angeles—L 12

1949

Mar. 8—Tommy Vargas, Phoenix——W 10
Mar. 29—Freddie Dawson, Los Angeles—L 10
May 11—Jorge Robles, Phoenix——KO 2
June 24—John L. Davis, Hollywood——W 10
July 26—John L. Davis, Los Angeles—KO 6
Sept. 20—John La Russo, Davenport—KO 5
Nov. 4—Harold Jones, Chicago——W 10
Nov. 14—Wallace Smith, Cincinnati——L 10
Dec. 7—Johnny Gonsalves, Oakland——L 10
Dec. 27—Irvin Steen, Los Angeles——D 3

JOHNNY CAMPINHA

Wenham, Mass. Lightweight

1949

June 15—Warren Berquist, Worcester—KO 1
June 29—Ray Dulmaine, Worcester——L 6
Nov. 10—Paddy Regan, Fall River—KO by 4
Nov. 28—Roger Lessard, Holyoke——W 5
Dec. 5—Bobby Brooks, Holyoke——L 5
Dec. 29—Mickey Maguire, Fall River——W 6

LEE CAMPIONE

Owosso, Mich., Light Heavyweight

1947

July 28—Bob Nelson, Chicago——KO 1
Oct. 27—Jimmy Burke, Chicago——KO by 2
Nov. 5—Allen Small, Kokomo——W 8
Nov. 22—Tony Zale, Hammond——Exh. 2
Dec. 1—Allen Small Chicago——L 4

1948

Jan. 13—Eddie Calecas, Houston ——KO 4
Jan. 27—Tony Elizondo, Houston ——L 10
Mar. 9—Herb Jones, Michigan City—KO 2
Mar. 23—Lou Berlier, Houston ——L 10
Apr. 20—Ringo Harris, Mich. City—KO by 8
May 26—Yg. Johnny Risko, Rockford—KO 4
—Al Mitchell, Rockford——KO 5
July 23—Lou Berlier, New Orleans——KO 4
Sept. 24—Pat McCafferty, Omaha ——L 10
Nov. 12—Virgil Strauss, Chicago ——W 6

1949

Jan. 12—Deacon Logan, Wichita——W 10
Mar. 16—Billy McCoy, Houston——KO 4
Apr. 5—Jimmy Curl, Houston——D 10

RAUL ESQUEDA CAMPOS

Mexican Lightweight

1946

Sept. 2—Joes Salas, Mexico City——W 6
Oct. 12—Manuel Gonzales, Mexico City—W 6
Oct. 26—Arnulfo Cruz, Mexico City——KO 6
Nov. 14—Joe Mendoza, Mexico——W 8

1947

Jan. 18—Pancho Urive, Mexico City——D 6
Feb. 22—Jose Rosales, Mexico City——W 6
Mar. 22—Pancho Urive, Mexico City——W 8
May 3—Lorenzo Robles, Mexico City—W 8
June 11—Thomas Varga, Mexico City——W 8
June 26—Pedro Gomez, Mexico——W 10
July 5—Baby Barron, Mexico City——KO 4
July 16—Jose Penada, Mexico——W 10
July 26—Manuel Rivera, Mexico City——L 10
Aug. 20—Beto Carvajal, Mexico City—KO 3
Sept. 13—Villa de Juarez, Mexico City—W 10
Oct. 15—Pedro Viesca, Mexico City——W 10
Oct. 22—Pedro Biesca, Mexico City——KO 8
Nov. 8—Villa de Juarez, Mexico City——W 10
Nov. 15—Villita de Juarez, Mexico City—W 10
Dec. 6—J. Johnson, San Francisco ——D 6
Dec. 23—Sammy Andrews, Los Angeles—W 6

1948

Jan. 19—Lauro Salas, Los Angeles ——W 10
May 8—Manuel Rivera, Mexico City —L 10
June 5—Rod Caddle, Mexico City ——KO 9
July 31—Raul Bustamante, Mexico City—W 10
Aug. 28—Babe Nevares, Mexico City——W 10
Sept. 15—Andres Balderas, Tampico —KO 5
Oct. 30—Tino Leon, Acapulco ——KO 6
Nov. 13—Julio Cesar Jiminez, Mexico City ——W 10

1949

Jan. 4—Charley Riley, Los Angeles——W 10
Feb. 15—John L. Davis, Los Angeles——L 10
Mar. 22—Tote Martinez, Los Angeles——L 10
Apr. 1—Archie Whitewater, San Francisco ——KO by 7

RICHIE CANNADAY

Newark, N. J. Welterweight

1948

May 26—Shady DeVane, Elizabeth.....L 6
July 6—Tony Cimmino, Elizabeth.....L 6
July 20—Tony Cimmino, Elizabeth.....L 6

1949

Jan. 6—Leon Broxton, Atlantic City...D 6
Jan. 28—Tommy Sheppard, Atlantic City..L 6
Feb. 10—Eddie Holloway, Atlantic City...L 6
Apr. 21—Johnny Ford, Atl. City....KO by 2
May 5—Gene Elliott, Atlantic City...KO 4
Oct. 17—Al Adele, Jersey City.....KO by 3

RON CANNON

Los Angeles, Calif. Negro Lightweight

1947

June 16—Jackie Laura, Ocean Park.....W 4
June 25—Lavro Sales, Ocean Park.....D 6
July 14—Roosevelt Bonner, Ocean Park..W 4
July 22—Howard Jones, Los Angeles....D 4
Aug. 26—Pal Moran, Los Angeles.....W 4
Aug. 12—Bernard Ramirez, San Jose....D 6
Sept. 22—Larvo Salas, Ocean Park.....L 4
Oct. 14—Pee Wee Swingler, Los Ang....D 4
Oct. 20—Lem Thomas, Ocean Park.....L 4
Oct. 31—Little Giant, San Diego.....W 10
Nov. 18—Larvo Salas, San Jose.....KO by 8
Dec. 1—Ramon Alva, Ocean Park.....W 4
Dec. 22—Joe Luis, Ocean Park.....W 4
Dec. 29—Lem Thomas, Ocean Park..KO by 2

1948

Jan. 6—Hank Okura, Los Angeles .....W 4
Jan. 16—Baby Amador, San Diego .....W 6
Jan. 20—Butch Maxwell, Los Angeles...W 4
Jan. 23—Lem Thomas, Hollywood .....L 4
Mar. 16—Lem Thomas, Los Angeles .....L 4
Apr. 6—Billy Murphy, Los Angeles.....D 4
Apr. 14—Butch Maxwell, Los Angeles ...L 4
Apr. 16—Butch Maxwell, Hollywood ....L 4
June 3—Ernie DeFrance, Minneapolis..W 6
June 21—Bobby Beamon, Chicago ...KO by 3
Aug. 23—Bunny Berrigan, Chicago....KO 4
Sept. 7—Eddie Marotta, Chicago .....L 6
Sept. 27—Baby Tampico, Chicago .....KO 1
Oct. 11—Gene Parker, Chicago .....L 6
Nov. 15—Gerald Labroi, Chicago.....L 4
Nov. 17—Bob Carew, Cedar Rapids ..KO by 7
Dec. 9—Phil Zwick, Oshkosh.....KO by 4

1949

Jan. 10—Jay Watkins, Toledo.....KO by 2
Feb. 4—Corky Gonzales, Chicago.....L 6
Feb. 7—Milton Scott, Chicago.....W 4
Feb. 28—Bobby Sherrer, Chicago.....D 4
Apr. 21—Matt Dougherty, Oshkosh.....L 6
July 26—Bob Henry, Appleton, Wis..KO by 2
Nov. 29—Frank Muche, Los Angeles..KO by 4

CHILI CANTERO

Cuban Featherweight

1946

Mar. 5—Carl McKenney, Tampa.....W 10
Mar. 18—Chico Morales, Miami.....L 10
May 2—Billy Murphy, Tampa.....KO 5
June 3—Sammy Andrade, Houston KO by 4
Aug. 2—Pee Wee Flores, Tampa.....KO 6
Dec. 13—Baby Zamparipa, Tampa.....KO 3

1947

Jan. 17—Joey Krikis, Palm Beach.....W 10
Mar. 28—Floyd Shifflett, Tampa.....D 10
Apr. 2—Danny Martin, Tampa.....KO 6
Sept. 10—Floyd Shifflett, Miami.....KO by 4
Dec. 26—Davey Allen, Palm Beach....KO 10

1948

Jan. 16—Davey Allen, Palm Beach ..KO by 5
Feb. 20—Davey Allen, Palm Beach ....KO 2
Mar. 5—Frankie Pucci, Palm Beach ....D 10
Dec. 17—Alfredo Pescatore, Palm Beach..W 10

1949

Feb. 25—Henry Schillizzi, Palm Beach...D 10

RENE CANTERO (MANUAL COSTERO)

Havana, Cuba Lightweight

1945

Mar. 15—Al Gomez, Pittsburgh.....L 8
Mar. 26—Joey Miller, Pittsburgh.....KO 2
Apr. 23—Willie Russell, Pittsburgh KO by 2
June 7—Sammy Parrotta, Pittsburgh....L 8
June 19—Ralph Walton, Bangor.....D 10
July 17—Frankie Ross, Bangor.....L 8
July 24—Frankie Ross, Bangor.....D 8
Aug. 21—Ralph Walton, Bangor ....KO by 5
Dec. 1—Carlin Garcia, Havana.....W 6
Dec. 10—Fidel Rivera, New Orleans.....L 6

1946

July 9—Jess Willard, Orlando.....KO 3
July 12—Stocky Rowe, Tampa.....KO 2
Aug. 23—Joe Farrullo, Tampa.....KO 6
Aug. 14—Davey Riley, St. Louis KO by 4
Sept. 9—Al Reid, Savannah.....W 10
Oct. 14—Maxie Turner, Sarasota.....KO 2
Nov. 6—Clyde Gordon, Miami.....L 10

1947

Jan. 2—Jack Larrimore, Tampa.....W 10
Jan. 9—Knute Baker, Tampa.....L 10
Jan. 23—Ben Montabano, Tampa....KO by 2
Mar. 14—Tony Rios, West Palm Beach...L 10
Mar. 24—Jerry Coursal, Miami.....D 8
Apr. 2—Rolli Horne, Tampa.....L 8
May 7—Vince Gambill, Miami.....KO by 4
June 13—Hal Meredith, Savannah.....L 8
June 20—Hal Meredith, Savannah.....L 10
July 8—China Alvarez, Tampa.....D 10
July 25—Ernest Noques, Tampa.....D 8
Aug. 11—Marty Ferro, Miami.....L 8
Aug. 25—Joey Dunn, Orlando.....L 8
Sept. 1—Marty Ferro, Miami.....L 6
Sept. 3—Dick Lee, Miami.....L 8
Sept. 30—Carey Mace, Tampa.....L 8
Oct. 13—Jackie Hogan, Miami.....W 6
Nov. 22—Orlando Zulueta, Havana..KO by 8

1948

Feb. 20—Tommy Mack, Palm Beach..KO by 4
Mar. 5—Jimmy Hatcher, Sarasota..KO by 7
Mar. 15—Tommy Mack, Palm Beach ....L 6
May 5—Danny Ruggerio, Miami...KO by 4
July 12—Joey Costa, Springfield .....W 6
July 19—Louis Joyce, Springfield...KO by 2
July 26—Benny Delgado, Prov.....KO by 3
Aug. 9—Benny Mason, Springfield .....W 5
Aug. 19—Billy Kearns, Waterbury..KO by 4
Aug. 23—Billy Murray, Springfield.....L 6
Aug. 30—Kid Henry, Springfield .....W 5
Sept. 13—Frankie Carson, Springfield..KO 6
Sept. 16—Kid Henry, No. Adams.....W 6
Sept. 27—Diego Estala, Troy .....W 6
Sept. 29—Billy Murray, Worcester ..KO by 2
Nov. 26—Hy Melzer, Palm Beach...KO by 5
Dec. 13—Ray Hake, Sarasota.....KO 6
Dec. 27—Manny Gomez, Sarasota.....KO 6

1949

Jan. 10—Ray Hake, Sarasota.....W 10
Jan. 31—Terry Lee, Sarasota.....D 12
Feb. 4—Jose Andreas, Palm Beach.....W 10
Mar. 11—Carey Mace, Palm Beach..KO by 1
Mar. 24—Ray Hake, St. Petersburg.....W 10

SOL CANTOR

Toronto, Canada Lightweight. Born, September 18, 1928.

1946

July 16—Al Lynch, Union City.....KO 1
July 30—Larry Tozzi, Union City.....KO 4
Aug. 2—Billy Hawkins, Long Branch..L 4
Aug. 20—Joseph Ciaromella, Un. City KO 5
Aug. 23—Leroy Swain, Long Branch..KO 2
Aug. 30—Kid Carson, Long Branch.....W 4
Dec. 3—Tommy King, Jersey City.....KO 2
Dec. 10—Anthony Viserto, N. Y. City....L 4
Dec. 28—John Johniken, Brooklyn.....W 4

1947

Jan. 20—Eddie Germaine, New Haven..W 4
May 19—Jerry King, Providence.....W 6
June 2—Joe Poccia, N. Y. City.....W 6
June 6—Thompson Harmon, N. Y. City..D 4
June 10—Grady Wilson, N. Y. City.....W 6
June 26—Herbie Johnson, Brooklyn.....W 6
July 4—Pete Mirabello, Long Beach...KO 4
Aug. 5—Joe Griffin, N. Y. City.....W 4
Aug. 14—Joe Poccia, Brooklyn.....L 8
Sept. 2—Nat Harden, N. Y. City.....W 8
Oct. 2—Johnny Marino, Paterson, N. J..W 8
Oct. 13—Herbie Johnson, N. Y. City...KO 2
Oct. 27—Fred Nelson, N. Y. C.....KO 5
Nov. 14—Lou Castrilli, N. Y. C.....W 6
Nov. 25—Herbie Johnson, White Plains..KO 4
Dec. 8—Pete Ferrente, N. Y. C.....W 8

1948

Jan. 19—Walter Keene, Brooklyn.....W 8
Feb. 2—Jimmy Anest, New York.....W 8
Mar. 1—Jerry King, Boston.....W 6
Mar. 11—Chet Martin, Akron.....W 8
Mar. 31—Henry Polowitzer, N. Y.....KO 7
Apr. 6—Pat Brady, New York.....W 8
Apr. 19—Willie Beltram, Brooklyn.....D 8
June 17—Tony LaBua, New York.....W 8
July 29—Joey Brocato, Brooklyn.....W 8
Aug. 26—Joey Belfiore, New York.....L 8
Oct. 11—Dennis Pat Brady, New York..L 10
Dec. 6—Billy Thompson, London.....W 8

1949

Jan. 24—Tommy McGovern, London....W 8
Feb. 21—Peter Fallon, London.....W 8
May 19—Bert Hornby, Liverpool.....W 10
June 23—Paddy Dowdall, Dublin.....D 8
Oct. 18—Elis Ask, London.....W 8
Nov. 15—Kid Dussart, London.....D 8

FRANK CAPCINO

Philadelphia, Pa. Welterweight

1949

July 5—Eddie Smith, Philadelphia.....W 4
July 25—Ted Green, Philadelphia.....W 4
Aug. 15—Jimmy Allen, Philadelphia.....W 4

VIC CAPCINO

Kensington, Pa. Lightweight

1948

Mar. 29—Jackie Ford, Philadelphia....W 6
Nov. 11—Mike Trinidad, Philadelphia..W 6
Nov. 20—Joey Fagan, Philadelphia....W 6
Nov. 29—Henry McIntosh, Philadelphia..W 6
Dec. 18—Joey Fagan, Philadelphia.....L 6

1949

May 19—Gene Elliott, Philadelphia.....W 6
June 27—Duke Pressley, Philadelphia....L 6
Sept. 15—Tommy Martin, Philadelphia...W 4

GRADY CAPLES

Kansas City, Mo. Lightweight

1948

Mar. 8—Bobby Sherrer, Chicago....KO by 1
Sept. 22—Tony Gunia, Milwaukee...KO by 6
Dec. 20—Gerald LaBroi, Chicago....KO by 2

1949

Jan. 14—Tony Gunia, Rockford.....KO by 5
Mar. 7—Don Lupo, Chicago.....L 4
Mar. 28—Billy Creech, Chicago.....KO by 1
May 23—Ray Glenn, Chicago.....KO by 4
May 10—Billy Greco, So. Bend.....D 4
July 5—Billy Creech, Chicago.....KO by 1

SIDNEY CAPLES

Kansas City, Mo. Lightweight

1948

Jan. 13—Dolphus Edwards, Kan. City KO 2
Jan. 28—Mel Hood, Topeka.....KO 4
Feb. 2—Harry Schinski, Omaha.....KO 1
Feb. 11—Tony Nittro, Wichita.....KO 2
Mar. 1—Claude Sullard, Omaha.....W 4
Apr. 2—Jimmy South, Kansas City...KO 3
Sept. 22—Milton Enright, Milwaukee...KO 3
Oct. 11—Gerald Labroi, Chicago.....L 4
Oct. 25—Bobby Sherrer, Chicago.....L 4

1949

Jan. 31—Gene Parker, Chicago.....L 6
Feb. 21—Gene Parker, Chicago.....D 6
Mar. 7—Bobby Sherrer, Chicago.....W 4
Mar. 28—Bobby Sherrer, Chicago.....W 6
Apr. 11—Jimmy Chaney, Chicago.....W 6
Apr. 25—Paulie Brooks, Chicago.....L 6
May 15—Matt Dougherty, Appleton, Wis. L 6
May 31—Jimmy Lunn, Chicago.....L 6
June 23—Gene Parker, St. Louis.....L 6
Nov. 9—Bill Suddeth, Wichita.....L 6
Nov. 16—Gale Outhouse, Omaha.....L 4

AL CAPRIO

New York, N. Y. Welterweight

1948

Feb. 17—Carlin Scott, N. Y. C.....W 4
Mar. 2—Carlin Scott, N. Y. C.....W 4
Mar. 16—Andy Suarez, N. Y. C.....W 4
Mar. 24—Len Holton, N. Y. C.....KO by 3
May 11—Art Johnson, N. Y. C.....KO 2
May 25—Art Johnson, N. Y. C.....KO 2
June 2—Jim Scott, N. Y. C.....KO 1
Sept. 7—Lenny Holton, N. Y. C. ....KO by 3

1949

Jan. 11—Billy Walsh, New York.....KO 2
Jan. 26—James Suber, New York.....KO 3
Jan. 31—Carlin Scott, New York....KO by 5

DANNY CARABELLA

New York, N. Y. Featherweight

1945

Aug. 13—Red Hutchins, Miami.....W 8
Aug. 27—Bascom Bradley, Miami.....W 8
Oct. 27—Georgie Knox, Brooklyn.....W 6
Nov. 9—Filberto Oscario, N. Y. C.....W 6
Dec. 4—Al Cella, Bronx.....W 6
Dec. 14—Davey Allen, N. Y. C.....W 6

1946

Jan. 15—Mike Konnors, Brooklyn.....W 8
Feb. 11—Richie Myashiro, N. Y. C.....W 6
Feb. 23—Joey Dolan, Brooklyn.....W 8
Mar. 4—Willie Weasel, Philadelphia KO by 1
Mar. 8—Jackie Floyd, N. Y. C.....L 6
Mar. 26—Joey Dolan, N. Y. C.....L 8
Apr. 29—Johnny Gebert, N. Y. C.....W 6
May 10—Leo LeBrun, N. Y. C.....W 6
June 24—Earl Trader, Brooklyn.....L 6
July 1—Johnny Juliano, N. Y. C.....W 8
July 24—Augie Lapara, New Orleans.....W 10
Aug. 20—Ralph LaSalle, N. Y. C.....W 6
Sept. 16—James Carter, Brooklyn.....W 8
Oct. 2—Bobby Richards, L. I. City.....W 8
Nov. 24—Ivan Fredericks, Brooklyn.....W 8

1947

Feb. 7—Battling Socarras, San Juan.....L 10

1948

Apr. 12—Billy Gillard, Philadelphia.....L 6
May 18—Clem Custer, Syracuse.....D 6
May 24—Jimmy Williams, N. Y. C.....W 6
June 8—Nick Stato, Pittsfield.....W 10
July 8—Filberto Osario, North Adams W 10
Aug. 2—Percy Bassett, Wilkes-Barre....L 8
Aug. 24—Billy Liggett, Trenton.....W 6
Sept. 3—Aponte Torres, New London...W 8
Oct. 21—Louis Skena, Paris.....L 10
Nov. 18—Rene Megret, Paris.....KO 5
Nov. 29—Camille Dormont, Paris.....W 8
Dec. 14—G. van den Bos, Antwerp.....W 10

1949

Jan. 2—Luis Fernandez, Paris.....KO by 2
Feb. 6—Guy Josseau, Nancy.....W 10
Feb. 15—Caliostro Etter, Zurich.....W 10
Mar. 29—Ronnie Draper, London.....W 8
May 5—Boudima, Casablanca.....D 10
Oct. 5—Russ Dungy, Binghamton.....W 6
Oct. 12—Lee Bohles, Binghamton.....W 8
Oct. 17—Aaron Joshua, New Britain.....W 10
Dec. 19—Henry Schillizzi, Newark.....W 10

VIC CARDELL

(Vic Cardelli)

Hartford, Conn., Welterweight

1947

Jan. 28—Redcap Cooper, Hartford.....W 4
Feb. 27—Redcap Cooper, Waterbury....W 4
Apr. 8—Chick Jones, Hartford.....W 6
Apr. 15—Al Silverman, Hartford.....W 6
Apr. 22—Al Sharpton, Hartford.....KO 3
May 6—Johnny Coe, Hartford.....W 6
May 27—Vince Scarpati, Hartford.....W 6
June 17—Fern Pelletiere, Hartford.....KO 2
July 1—Billy Nappier, Hartford.....W 6
July 9—Johnny Corbett New Haven..KO 3
July 15—Buster Baker, Hartford.....D 6
July 23—Vince Scarpati, Hartford.....W 6
Sept. 16—Haywood Williams, Hartford..W 6
Oct. 1—Bobby Grant, Hartford.....W 6
Oct. 6—Lauri Buxton, New Haven.....D 6
Oct. 14—Jimmy Cook, Hartford.....KO 4
Oct. 28—Bobby Grant, Hartford.....W 6
Nov. 3—Ruby Margolin, Montreal.....W 6
Nov. 18—Marion Jones, Hartford.....W 6
Nov. 25—Charley Perkins, Hartford.....W 6

1948

Jan. 6—Bobby Grant, Hartford.....KO 4
Jan. 12—Joe Jordan, New York.....W 8
Mar. 16—Bobby Rosado, Hartford.....D 8
Apr. 6—Bobby Rosado, Hartford.....D 8

Apr. 13—Eli DeLoach, Hartford ..... W 8
June 7—Marcel Pacheco, New Haven .. KO 2
June 21—Mario Marino, New Haven ... KO 1
June 28—Ted Pritchard, New Haven .... W 6
July 26—Ted Pritchard, East Haven .... W 8
Aug. 12—Frankie Vigeant, Waterbury ... L 10

1949

Jan. 10—Leonard Lukes, New Haven .... W 8
Feb. 14—Kenny Clark, New Haven ..... W 8
Mar. 8—Tommy Bazzano, Hartford ..... W 8
Mar. 14—Mike Saad, New Haven ..... L 8
June 6—Freddie Ruffin, Springfield ..... W 6
June 20—Marcel Pacheco, Springfield .. KO 7
July 5—Sam Julian, New Haven ..... W 6
Aug. 2—Tommy Bazzano, Hartford ..... W 10
Aug. 16—Carey Mace, Hartford ..... KO 5
Aug. 30—Frankie Vigeant, Hartford ..... W 12
Sept. 27—Sal DiMartino, Hartford ..... L 10
Nov. 2—Tommy Ciarlo, Waterbury ..... L 12
Nov. 30—Tommy Ciarlo, Waterbury ..... D 12
Dec. 14—Vic Costa, Waterbury ..... W 8

JIMMY CARDEN

Carbondale, Pa. Lightweight

1948

Sept. 6—Jimmy Evans, Syracuse ..... L 4
Sept. 13—Ollie Brewster, Utica ..... L 4
Oct. 14—Ollie Brewster, Syracuse ..... L 4
Oct. 18—Jimmy Evans, Scranton ..... W 4

1949

Oct. 12—Frankie Basil, Binghamton ..... W 4

JOSE CARDENAS

Mexican Light Heavyweight

1949

Mar. 8—Bill Sneden, Los Angeles ..... W 4
Mar. 14—Earl Ward, Ocean Park ..... KO 3
Apr. 12—Earl Ward, Los Angeles ..... W 4
Apr. 25—Shorty Padilla, Ocean Park ..... W 4
May 2—Earl Ward, Ocean Park ..... KO 4
May 31—Frankie Daniels, Los Angeles ... L 6
July 15—Dick Finley, Hollywood ... KO by 6
Oct. 7—Monty Clark, Hollywood ..... W 4
Oct. 28—Nap Howard, Hollywood .. KO by 10
Dec. 9—Art Brown, Hollywood ..... W 6
Dec. 30—Dick Finley, Hollywood .. KO by 3

JOSE CARDENAS

Mexican Featherweight

1947

Dec. 29—Orlando Fernandez, N. Y. C. ..... L 6

1948

Jan. 29—Orlando Fernandez, Wilkes-Br. W 8
Mar. 2—Charlie Titone, N. Y. C. ..... D 6
Mar. 8—Jackie Cunningham, N. Y. C. ... L 6
Mar. 15—Jimmy Cooper, Wash., D. C. ... W 8
June 16—Negro Sandoval, Mexico City .. W 10
July 10—Leonardo Lopez, Mexico City .. W 10
Aug. 14—Manuel Rivera, Mexico City .. KO 2
Sept. 4—Luis Castillo, Mexico City ..... W 10
Nov. 6—Memo Valero, Mexico City ..... L 10
Dec. 11—Juan Leanos, Mexico City ..... W 10
Dec. 30—Alfredo Escobar, Hollywood .... L 10

1949

Feb. 14—Felix Ramirez, N. Y. C. ..... D 8
Mar. 9—Sal Ferello, N. Y. C. ..... L 8
Mar. 14—Jimmy Cooper, Wash., D. C. ..... L 10
Apr. 5—Felix Ramirez, Hartford .. KO by 4
Apr. 20—Davey Allen, N. Y. C. ..... L 8
May 21—Billy Proctor, Brooklyn ..... W 6
July 15—Manuel Baptista, Long Beach ... W 6
Aug. 8—Sonny Luciano, Wilkes-Barre ... L 8
Sept. 26—Bobby Polowitzer, Holyoke ..... L 6
Oct. 19—Bernie Dowd, New York ..... L 6
Nov. 5—Jimmy Hegeman, Brooklyn ..... W 6
Nov. 21—Alfred E. Smith, Brooklyn ..... W 6
Dec. 6—Phil Morizio, New York ..... L 6
Dec. 19—Little Dynamite, Washington .. L 10

JOEY CARDINAL

Rochester, N. Y. Middleweight

1948

Oct. 18—Willie Giano, Rochester ..... D 6

1949

Feb. 13—Irish O'Connor, Toronto ..... KO 2
Mar. 2—Jack Duffy, Binghamton ..... KO 3
Mar. 17—Milton Lattimore, Rochester. .. W 6
Mar. 31—Jerry Fleming, Rochester ..... W 6
Apr. 26—Rolly Johns, Buffalo ..... W 6
May 12—Jackie Colborne, Montreal .... KO 1
May 24—Tony DiPelino, Buffalo ..... KO 5
May 31—John Gagnon, Montreal ..... KO 1
June 23—Ernie Drummer, Syracuse ..... KO 2
June 30—Walter Van, Binghamton ..... KO 1
July 14—Mac Begin, Quebec ..... KO 3
Oct. 24—Billy Zaduk, Toronto ..... W 6
Nov. 2—Willie Paterson, Binghamton ..... KO by 5

BOB CAREW

Des Moines, La., Negro Lightweight
Born, Des Moines, Ia., October 20, 1925

1948

Jan. 4—Pete Tucker, Des Moines ..... KO 3
Jan. 15—Jim Enopia, Minneapolis ..... W 6
Feb. 5—Howard Jackson, Des Moines ... W 6
Feb. 26—Frankie Rivera, Des Moines .... W 8
Mar. 12—Stan Novac, Des Moines ..... KO 4
Mar. 26—Carmen Iacobucci, Des Moines W 6
Apr. 3—Nick Harris, Des Moines ..... W 4
Apr. 17—Oscar Williams, Des Moines .... W 4
May 1—Paulie Martinez, Des Moines .... W 4
May 15—Norman Mastrian, Des Moines .. D 6
July 6—Johnny Squires, Sioux City ... KO 2
July 9—Stan Novac, Sioux City ..... W 4
July 20—Johnny Romero, Sioux City .. KO 5
Aug. 24—Frankie Dover, Sioux City .... KO 2
Sept. 24—Bob Sandberg, Omaha ..... L 6
Oct. 16—Lewis Williams, Kansas City .... W 6
Oct. 20—Buddy Paul, Omaha ..... KO 3
Oct. 31—Glen Flanagan, Minneapolis ... W 6
Nov. 17—Ronald Cannon, Cedar Rapids KO 7
Dec. 2—Jesse Underwood, Minneapolis .. L 6
Dec. 3—Freddie Maes, Des Moines ..... W 6
Dec. 17—Russ Moore, Denver ..... KO 4
Dec. 18—Jimmie Enopia, St. Paul ..... W 6
Dec. 30—Jesse Underwood, Minneapolis L 6

1949

Jan. 10—Lem Thomas, Omaha ..... L 6
Jan. 31—Jimmy Bartlett, Omaha ..... D 4
Mar. 30—Gene Spencer, Des Moines ..... W 10
Apr. 21—Kid Montgomery, Omaha ..... KO 1
Sept. 1—Jimmy Quintana, Denver ..... L 6
Sept. 20—Tim Dalton, Davenport, Ia. ..... L 6

FRANKIE CARINI

New York, N. Y. Welterweight

1948

Apr. 6—John English, Brooklyn ..... KO 1
Apr. 20—Billy Forde, Brooklyn ..... W 4
May 27—Artie Levine, Brooklyn ..... W 4
June 29—Herman Cosgrove, Brooklyn ... W 4
July 2—Hy Culberson, N. Y. C. ..... W 4
July 8—Fred Monforte, Brooklyn ..... L 6
July 29—Angel Ayala, Brooklyn ..... W 6
Sept. 23—Willie Carrion, Brooklyn ..... W 6
Oct. 13—Ernie Parker, New York ..... D 6
Oct. 21—Harry Diduck, New York ..... L 6
Nov. 30—Frank Balestra, Brooklyn ..... W 6

1949

Feb. 8—Shazan Williams, Brooklyn ..... W 6
Feb. 21—Walter Petty, New York ..... KO 2
Mar. 4—Johnny Bernardo, New York ... L 6
Apr. 23—Carmine Fiore, Brooklyn .. KO by 3
Oct. 27—Joe Brunwasser, Brooklyn ..... L 6
Dec. 5—James Conroy, Brooklyn ..... W 6

JOEY CARKIDO

Youngstown, Ohio Welterweight

1945

May 4—Marcus McCrea, N. Y. C. ..... KO 3
May 12—Pat Butler, Brooklyn ..... KO 1
May 19—Steve Bilko, N. Y. C. ..... W 4
June 20—Ray Puig, Brooklyn ..... W 6
June 25—Lou Prince, L. I. C. ..... W 4
July 9—Lou Prince, L. I. C. ..... W 4
July 20—Marcus McCrea, N. Y. C. ..... W 4
Aug. 17—Joe Griffo, N. Y. C. ..... W 4
Sept. 21—Nick Primiani, N. Y. C. ..... W 4
Sept. 28—Tim Dalton, N. Y. C. ..... L 4
Oct. 5—Patsy Zoccano, N. Y. C. ..... W 4
Oct. 12—Jimmy Cogman, N. Y. C. ..... KO 2
Oct. 19—Lou Prince, N. Y. C. ..... KO 4
Nov. 9—Jimmy Cogman, N. Y. C. ..... KO 3
Nov. 23—Jimmy Cogman, N. Y. C. ..... KO 2
Nov. 26—Otis Mason, Newark ..... KO 2
Dec. 10—Ray Parker, N. Y. C. ..... KO 1
Dec. 21—Julian Malavez, New York ..... W 4

1946

Jan. 17—Nat Hutchins, Highland Park..W 6
Jan. 25—Winslow Woodward, N. Y. C. KO 1
Jan. 31—Jasper O'Hanley, Highland Pk. W 6
Feb. 7—Jasper O'Hanley, Highland Pk. W 8
Mar. 1—Marion Jones, Bayonne.....KO 3
Mar. 13—Roberto Ramirez, L. I. City KO 5
Mar. 20—Jackie Connors, L. I. City....W 8
Mar. 29—Joey Manfro, N. Y. City.....W 6
Apr. 11—Lou Daniels, Highland Park....W 8
May 31—Nick Stato, N. Y. City.....D 6
June 14—Johnny Phillips, N. Y. City....W 6
July 30—Harry Diduck, N. Y. City.....W 6
Aug. 6—Charlie Grant, N. Y. City....KO 1
Sept. 3—Eskar, Mosley, N. Y. City.....W 6
Sept. 16—Eskar Mosley, Brooklyn.....W 6
Oct. 5—Bobby Williams, Brooklyn....W 8
Nov. 1—Billy Strauss, N. Y. City.....L 6
Nov. 12—Bobby Timpson, Youngstown W 8
Nov. 24—Bob Williams, Brooklyn.....W 8
Dec. 11—Bob Williams, Jamaica.....W 6

1947

Jan. 24—Vic Moreno, N. Y. City.....W 8
Feb. 21—Davey Cohen, N. Y. City.....W 6
Mar. 24—Eska Mosley, N. Y. City.....W 8
Apr. 21—Bobby Cummings, N. Y. City..W 8
Apr. 29—Pete Manchio, N. Y. City.....W 8
June 6—Frankie Palmero, N. Y. City...W 6
June 12—Willie Odom, N. Y. City.....W 8
July 11—Ray Salas, N. Y. City.....W 6
Aug. 22—Pete Manchio, N. Y. City.....W 6
Sept. 5—Jimmy Warren, N. Y. City.....W 8
Oct. 28—Ross Anzalone, N. Y. C.....KO 6
Nov. 18—Al Pennino, N. Y. C.....L 8
Dec. 8—Paddy DeMarco, N. Y. C..KO by 7

1948

Jan. 16—Jimmy Corti, New York .....W 6
Feb. 3—Willie Beltram, New York.....L 10
Feb. 27—Herbie Johnson, New York...KO 4
Mar. 8—Bernei Bernard, Brooklyn .....L 8
Mar. 16—Ross Anzalone, New York.....L 8
Mar. 30—Al Guido, New Yor k.....W 8
Apr. 20—Buddy Garcia, Cleve'and..KO by 10
May 24—Willie Beltram, New York.....L 10
June 29—Willie Beltram, Brooklyn .....D 8
Aug. 5—Bernie Bernard, New York .....D 6
Sept. 2—Joey Belfiore, Brooklyn .....W 8
Sept. 16—Bernie Bernard, Brooklyn .....L 8
Oct. 30—Rocco Rossano, Brooklyn .....D 8
Nov. 22—Willie Beltram, Brooklyn .KO by 7
Dec. 14—Al Guido, New York .....L 8
Dec. 30—Gordon House, Miami.....W 10

1949

Jan. 10—Hy Melzer, Miami.....D 10
Feb. 10—Angelo Morganti, New York....D 8
Feb. 18—Ron Delaney, Akron.....KO by 2
Mar. 18—Jimmy Corti, New York.....W 6
Mar. 28—Lew Jenkins, Phila.....KO by 4
Apr. 25—Hy Melzer, Brooklyn.....L 8
May 31—Dennis Pat Brady, Springfield..D 10
June 16—Lorenzo Breton, Detroit.....KO 4
June 27—Tommy Jessup, Springfield.....W 10
Oct. 3—Guillermo Giminez, Holyoke .....KO by 10
Oct. 21—Tommy Matthews, Detroit..KO by 5

GENE CARLISLE

Louisville, Ky. Welterweight

1949

Aug. 18—Whitman Burgess, Dayton.....L 4
Aug. 26—Bobo Drago, Louisville.....L 6
Oct. 7—Bobo Drago, Louisville.....L 6
Nov. 4—Jack Gathof, Louisville.....W 6

YOUNG CARLOS

San Jose, Calif. Lightweight

1949

Mar. 1—Mannie Perez, San Jose.....L 4
Mar. 29—Frank Dobales, San Jose..KO by 4
Apr. 20—Felix Coleman, Stockton.....L 4
Aug. 12—Billy Smith, San Francisco.....W 4
Aug. 22—Herm Randall, San Jose.....D 4
Aug. 23—Pete Mratinez, San Jose.....L 4
Aug. 30—Pete Martinez, San Jose.....L 4

BENNY CARNES

Kansas City, Mo. Middleweight. Born, Feb. 15, 1928.

1949

Mar. 16—Virgil Turner, Topeka .....KO 3
Mar. 28—Emil Evans, Topeka .....W 4
May 17—Lee Floyd, Topeka.....KO 2
May 23—Harold Huliett, Omaha.....W 4
—Harold Huliett, Topeka .....W 8
July 7—Billy Suddeth, Topeka.....L 8
Sept. 12—Tony Grich, Ocean Park.....L 4
Oct. 8—Charley Johnston, Eureka.....W 6
Oct. 20—Danny Nunes, Sacramento....KO 4
Nov. 3—Charley Johnston, Monterey...W 6
Dec. 12—Don Jensen, San Francisco....W 6
Dec. 16—George Fields, Hollywood.....W 6
Dec. 16—George Fields, Hollywood..KO by 2

MICHAEL CARNEY

New York Middleweight

1947

Apr. 8—Lou Morgan, Jersey City.....L 4
May 26—Eddie Edwards, Newark.....L 4
June 16—Joe Polo, Newark.....W 4
June 23—Bill Giovani, Newark.....L 4
July 15—Bill Giovani, Jersey City.....L 4
July 28—Johnny Izzo, Newark.....L 4

1948

Jan. 5—Eddie Hughes, Newark .....W 4
Jan. 12—Eddie Hughes, Newark .....D 4
Jan. 20—Ray Aliverto, Jersey City .....L 4
Jan. 27—Angelo Sabia, New York.....W 4
Feb. 10—Jim Taylor, New York.....L 4
Feb. 16—Charlie Dawson, Brooklyn .....L 4
Feb. 24—Lee Patrick, New York .....W 4
Mar. 1—Eddie Richardson, Brooklyn....D 4
Mar. 9—Izzy Blum, New York .....W 4
Mar. 23—Lee Patrick, New York .....D 4
Apr. 6—Don Hassock, Brooklyn .....L 6
Apr. 20—Frankie Waite, Brooklyn .....KO 1
Apr. 26—Nick Melli, Brooklyn .....W 6
May 10—Ray Aliverto, Brooklyn .....L 6
June 3—Casmir Sugalski, Brooklyn .....W 6
June 17—Ray Aliverto, New York .....D 6
June 29—Angel Martinez, New York .....W 4
July 5—Jimmy Walters, Brooklyn..KO by 5
July 22—Larry Shaw, New York .....L 4
Aug. 2—Art Robinson, Brooklyn .....KO 5
Aug. 16—Billy Daley, Brooklyn .....L 6
Aug. 26—Jackie Dugan, New York.....L 4
Sept. 29—Jim Flood, New York .....L 8

1949

Feb. 24—George Roberts, Phila.....KO by 2
Mar. 24—Jan Henri, Atlantic City.....L 6

JIMMY CAROLLO

Born, 1923, Corona, L. I., N. Y. Nationality, Italian-American. Heavyweight. Height, 6 ft.

1942

May 9—Al Foreman, Brooklyn.....KO 1
May 16—Al Smith, Brooklyn.....W 6
May 26—Mario Liani, Long Island City..KO 3
June 30—George Stovall, Brooklyn.....KO 5
July 7—Bob Dudley, Long Island City..KO 1
July 9—Buddy Moore, Brooklyn.....D 6
Sept. 15—Willie Wright, Lg. Island City..KO 2
Sept. 21—Henry Jones, N. Y. C.....W 6
Sept. 24—Indian "Red" Allen, Brooklyn..KO 1
Oct. 30—Sanders Cox, N. Y. C.....D 6
Nov. 7—Dee Amos, Brooklyn.....W 6
Nov. 27—Sanders Cox, N. Y. C.....L 6
Dec. 14—Sanders Cox, N. Y. C.....W 8

1943

Feb. 1—Larry Scalone, Newark .....W 10
Feb. 15—Pat Comiskey, N. Y. C. .....L 8
Mar. 12—Joe Baksi, N. Y. C.....L 8
Aug. —Al Cocozza, Parris Island .....W 3
Aug. —Al Cocozza, Camp Picket .....W 3
(Both bouts fought as a Marine)
Nov. 16—Jim Bowden, Jacksonville .....W 10
In U. S. Marines.

1944

Aug. 25—Jack Marshall, Galveston...KO by 2
Sept. 8—J. D. Turner, Galveston.....W 10
Oct. 13—Frank Androff, Omaha.....W 10
Oct. 27—Jack Marshall, Omaha.....L 10
Dec. 5—Jack Marshall, Galveston.....W 10
Dec. 15—Gunnar Barlund, Galveston.....L 10

1945

Jan. 27—Laurient Bouchard, Brooklyn..W 10
Feb. 10—Mickey Hayes, Brooklyn.....W 8
Feb. 26—Steve Dudas, N. Y. C.....KO by 8
July 3—Herbie Katz, L. I. C.....W 8
Aug. 28—Vern Escoe, Brooklyn.....L 8
Sept. 28—Arturo Godoy, Norfolk.....KO by 1

1946

June 18—Jesse Lee, N. Y. City.....W 6
July 2—Harold Glassman, N. Y. City..W 8
July 16—Jimmy Letty, N. Y. City.....KO 2
Aug. 6—Budd Knox, N. Y. City.....W 8
Aug. 20—Shamus O'Brien, N. Y. City...W 8
Sept. 23—Jim Neville, N. Y. City.....W 8
Oct. 9—Johnny Aichers, L. I. City...KO 2
Oct. 30—Cliff Koerkle, L. I. City.....W 8
Nov. 13—Johnny White, L. I. City.....W 8
Dec. 4—Sandy McPherson, Jamaica.....W 8

1947

Mar. 10—Sanders Cox, N. Y. City.....W 10
Mar. 26—Henry Jones, Jamaica, L. I.....W 8
Apr. 28—John Thomas, N. Y. City.....W 10
May 28—Tami Mauriello, Brooklyn..KO by 5
June 18—Lonnie Clark, Jamaica, L. I....W 10
Aug. 5—Harry Bernsten, N. Y. City....W 8
Sept. 13—Ross Strickland, Brooklyn...KO 8
Sept. 27—Harry Bernsten, Brooklyn.....W 8
Oct. 27—Gino Buonvino, N. Y. C.....L 10

1948

Mar. 16—Alfredo Lagay, New York .....L 8
Apr. 7—Eldgridge Eatman, Bridgeport ..W 10
Apr. 27—Johnny Colan, New York .....L 8
May 11—Johnny Colan, New York .....L 8

1949

June 9—Roland LaStarza, New York....L 10
Dec. 2—Al Marchioni, New York.....W 6

WILLARD CARPENTER

Binghamton, N. Y. Lightweight

1949

Feb. 15—Charley Banks, Buffalo....KO by 2
Mar. 14—Rafael Romero, New York..KO by 2
Mar. 18—Jimmy Ameris, Syracuse..KO by 3
Mar. 21—Shorty LaBohri, Newark.....W 4
Mar. 28—John Kamber, Newark.....KO by 3
Apr. 18—Mike Della, Newark.....L 4
Apr. 26—Joe Capcino, Philadelphia..KO by 3
May 2—Larry Mullins, Newark.....KO 3

JOHNNY CARR

Brooklyn, N. Y. Featherweight

1948

July 5—Maurice Fredericks, Brooklyn..L 4
Aug. 10—Bill Morgan, Elizabeth.....W 4
Aug. 18—Jim Watkins, N. Y. C.....W 4
Sept. 2—Gene Ganley, Brooklyn.....KO 2
Oct. 22—Danny Dancrosse, New York ..D 4
Oct. 28—Walter Hudson, Atlantic City ..KO 3
Nov. 15—Jimmy Watkins, New York ....W 4
Nov. 19—Danny Dancrosse, New York ..KO 4

1949

Jan. 13—Aaron Tart, Atlantic City.....W 6
Feb. 3—Jose Garcia, New York.....W 6
Feb. 25—Eddie Possie, New York.....W 4
Apr. 19—Vic Haller, New York.....KO 3
Apr. 25—Billy Proctor, Brooklyn.....W 4
May 9—Mal Evans, Holyoke.....W 6
Aug. 5—Leo LeBrun, Long Beach, L. I...W 6
Aug. 19—Clint Miller, Long Branch, N. J..L 6

FRANK CARRAO

New York, N. Y. Featherweight

1949

July 14—Frankie Jayne, Brooklyn.....W 4
Aug. 4—Joe Rodriguez, New York....KO 2
Sept. 1—Bob Valentine, Brooklyn.....KO 1
Sept. 17—Frankie Whethers, Brooklyn..KO 2
Oct. 15—Jose Rodriguez, Brooklyn....KO 2
Nov. 19—Max Vasquez, Brooklyn.....KO 2
Nov. 26—Rafael La Boy, Brooklyn.....W 6

EDUARDO CARRASCO

Peruvian Lightweight

Started fighting 1936; campaigned in Cuba, Peru and Venezuela.

1948

Apr. 14—Bobby Timpson, N. Y. C.....W 8
Apr. 28—George Wright, N. Y. C.....D 8
May 15—Tony LaBua, Brooklyn.....KO by 5
June 4—Jose Gonzalez, New Orleans....D 10
July 30—Leo LeBrun, N. Y. C.....D 6
Aug. 9—Johnny Moran, Brooklyn.....L 6
Aug. 20—Eddie White, N. Y. C.....W 6
Aug. 26—Ralph Ferrera, N. Y. C.....W 6
Sept. 15—George LaFalgio, N. Y. C.....L 6
Sept. 21—Dennis Brady, Hartford.....L 10
Oct. 6—George LaFalgio, New York....L 6
Oct. 18—Dino Bleta, New Haven.....KO 6
Oct. 29—Nunzio Carto, New York.....L 6
Nov. 9—Eddie Compo, New Haven.....D 8
Dec. 6—Freddie Russo, Providence.....L 10
Dec. 17—Jay White, N. Y. C.....W 6

1949

Jan. 3—Roy Andrews, Boston.....L 10
Jan. 17—Sonny Boy West, Baltimore....L 10
Jan. 27—Hermie Freeman, Portland.....W 10
Feb. 11—Eddie Compo, New York.....L 8
Feb. 28—Leo Milito, Brooklyn.....L 8
Mar. 9—John LaRusso, New York.....L 10
Mar. 17—Hermie Freeman, Portland....W 10
Mar. 21—Arthur King, Philadelphia.....L 8
Aug. 12—Joey Brocato, Long Beach, L. I..D 8
Aug. 22—Angelo Morganti, Brooklyn....W 8
Sept. 26—Miguel Acevedo, Holyoke.....L 10
Nov. 7—Jimmy Rooney, New Haven....L 8
Nov. 29—Perry Wilson, Rochester.....L 6
Dec. 29—Jesse Underwood, Fall River..L 10

GEORGE CARRIGAN

Baltimore, Md., Middleweight

1947

Aug. 11—Jim Bradley, Baltimore .....KO 2
Aug. 25—Jim Bradley, Baltimore .....KO 1
Aug. 30—Joe Poodles, Keller, Va.....L 6
Sept. 8—Jasper Jacobs, Baltimore ....KO 1
Sept. 22—Thomas Jefferson, Baltimore..KO 1
Oct. 6—Joe Williams, Baltimore .....KO 3
Oct. 27—Curtis Cotton, Baltimore...KO by 1
Dec. 3—Carie Williams, Baltimore.....W 4
Dec. 15—Eddie Johnson, Baltimore.....W 4

1948

Feb. 2—Stanley Cousins, Baltimore...KO 4
Mar. 8—Eddie Johnson, Baltimore..KO by 2
Sept. 8—Marion Klingensmith, Harrisburg .....KO by 3

1949

Oct. 17—Joe Green, Washington.....W 4
Oct. 24—Tag Mayfield, Washington.....W 4
Nov. 18—George Sherrod, Washington...W 4
Nov. 25—George Sherrod, Washington..W 4

RICHARD CARRILLO

Stockton, Calif. Welterweight

1948

July 14—Ralph Ambrose, Oakland.....W 4
July 26—Art Padavarius, San Francisco..W 4
July 30—Leslie Eben, Carson City.....KO 3

1949

Jan. 25—Oscar Smith, San Jose.....W 4
Jan. 28—Joe Simms, San Francisco.....D 4
Feb. 4—Ellis Brooks, San Francisco....W 4
Mar. 1—Lionel Isadore, Sacramento....D 4
Mar. 4—Lionel Isadore, San Francisco..W 4
Mar. 8—Randy Martinez, San Jose.....W 5
Mar. 28—Alex Amador, San Francisco....D 6
Apr. 22—Joe Simms, San Francisco.....D 6
May 4—Tommy Petty, Oakland.....W 6
June 15—Ernie Greer, Stockton.....KO by 5
Sept. 22—Edgar Jones, Fresno.....W 6

EARL CARROLL

Haverhill, Mass. Featherweight

1948

Aug. 26—Roger Lessard, Fitchburg.....W 4
Oct. 22—Johnny Travis, Worcester.....W 4
Nov. 5—Frankie Martin, Boston.....KO 3

1949

Jan. 3—Bobby Henry, Holyoke.....W 6
Mar. 3—Billy Mays, Boston.....W 4
Apr. 5—Bill Neri, Hartford.....KO 3
Apr. 14—Pat Eagan, Fall River.....L 4
May 25—Mario Rucci, Worcester.....W 6
June 13—Bibber Gaughan, Providence....L 6
Oct. 21—Frankie Steele, Boston .....L 6
Oct. 24—Bobby Goldstein, Providence...W 6

EDDIE CARROLL

Montreal, Canada Middleweight

1949

June 7—Maxie Spoon, Montreal.....W 8
June 16—Ian McNeil, Verdun .....W 8
June 22—Frankie Belanger, Quebec.....L 8
July 19—Solly Zalter, Montreal.....D 8
July 27—Tiger Warrington, Nova Scotia .....KO by 4

BOBBY CARSON

Hartford, Conn. Welterweight

1949

Mar. 14—Levi Cote, Holyoke.....KO by 3
Mar. 28—Danny Rogers, Holyoke.....L 5
Apr. 4—Danny Rogers, Holyoke.....L 5
May 2—Frankie Carroll, Holyoke.....KO 3
May 23—Teddy Burke, Holyoke.....KO 2
June 14—George McKinney, Pittsfield.....D 6

FRANKIE (KID) CARSON

Newark, N. J., Featherweight

1946

Aug. 30—Solly Cantor, Long Branch.....L 4
Nov. 12—Jack Cunningham, Elizabeth..KO 6

1947

Feb. 4—Oliver Desmarais, Salem.....L 10
Apr. 10—Harry Lassain, New Brunswick..L 8
Apr. 21—Eddie Compo, New Haven.....L 8
Apr. 29—Dino Bleta, New Haven.....L 8
May 13—Jackie Harris, Salem.....KO 4
June 11—Jimmy McClellan, Providence..L 8
July 21—Jesus Campos, L. I. City.....D 6
Aug. 5—Ivor Fredricks, N. Y. C.....L 6
Sept. 26—Rudy Pasco, N. Y. C.....L 6
Oct. 14—Gurney Van Hook, Trenton KO by 5
Nov. 4—Jackie Weber, Salem.....L 10
Dec. 9—Florient Desmarais, Salem.....L 10

1948

Jan. 5—Henry Polowitzer, New Haven..L 8
Mar. 2—Gurney Van Hook, Trenton.....D 6
Apr. 15—Tony Ducharme, Worcester.....D 8
Apr. 22—Tony Ducharme, Worcester.....L 10
Sept. 13—Rene Cantero, Springfi,eld..KO by 6
Oct. 19—Bobby Green, Trenton.....D 6

1949

Apr. 8—Spider Thomas, Indianapolis.....W 8

DARNELL CARTER

Houston, Texas, Negro Lightweight

1945

Sept. 10—Eduard Baloney, Houston.....KO 1
Sept. 24—Al Bernard, Houston.....KO 2
Oct. 8—Wilford Bobb, Houston.....KO 5
Oct. 22—Henry Wallace, Houston.....KO 7
Nov. 29—Wallace Bates, Houston.....L 10
Dec. 11—Wallace Bates, Houston.....KO by 5
Dec. 18—Wallace Bates, Galveston..KO by 6

1946

Jan. 17—E. A. Flowers, Houston.....L 6
Jan. 28—Robert Sanders, Houston.....KO 4
Feb. 12—Robert Sanders, Galveston.....W 6
Mar. 13—Alphonso Brown, Galveston.....W 4
Mar. 27—Henry LaSane, Galveston.....L 6
Apr. 5—Tiger Flowers, New Orleans..KO 3
Apr. 10—Harry LaSane, Galveston.....L 4
Apr. 11—Harry LaSane, Houston.....D 4
June 7—Armanda Fontes, Hollywood..KO 1
July 2—Roberto Garcia, Los Angeles..W 4
July 5—Bernardo Ramirez, Los Angeles L 4
July 22—Charley Johnson, Ocean Park..W 4
Aug. 2—Raymond Alva, Hollywood.....W 4
Aug. 5—Lee Walker, Ocean Park.....KO 1
Aug. 16—Bernardo Ramirez, Los Angeles L 6
Sept. 2—Johnny Haders, Ocean Park..W 4
Sept. 9—Dario Barron, Ocean Park.....D 4
Sept. 15—Dario Barron, Whittier.....D 4
Sept. 24—Chuck Cureton, Los Angeles L 4
Sept. 27—Bernardo Ramirez, Los Angeles D 4
Oct. 1—Abel Lucero, Fresno.....W 8
Oct. 8—Babe Picazo, San Jose.....W 6
Nov. 15—Joey Alvano, Hollywood.....KO 2
Nov. 18—Bobby Jarvis, Whittier.....D 4
Dec. 6—Bob Jarvis, Hollywood.....L 4
Dec. 9—Joe Silva, Whittier.....W 4
Dec. 13—Torito Ramos, San Diego.....D 6

1947

Jan. 6—Pete Montes, Pico.....KO 2
Jan. 10—Flash Gordon, San Diego.....W 4
Jan. 14—Jim Neely, Los Angeles.....W 4
Jan. 22—Leroy Willis, Oakland.....L 6
Feb. 12—Leroy Willis, Oakland.....W 6
Feb. 18—Sammy Williams Los Angeles..L 4
Feb. 25—Vince Padilla, Los Angeles.....W 4
Mar. 12—Leroy Willis, Oakland.....W 6
Apr. 3—Benny O'Neil, Los Angeles.....W 6
Apr. 15—Al Gonzales, Los Angeles.....W 6
Apr. 28—Tony Rodriguez, San Francisco..L 10
July 15—Vince Padilla, Los Angeles.....W 4
July 28—Ramon Alva, Ocean Park.....L 4
Aug. 20—John L. Davis, Oakland.....L 8
Oct. 3—Bernardo Ramirez, Hollywood..D 4
Oct. 15—James J. Cox, Wilmington.....KO 5
Oct. 21—Vince Padilla, Los Angeles.....W 4
Dec. 26—Lou Fillipo, Los Angeles...KO by 1

1948

Feb. 3—Freddy Herman, Los Angeles..L 6
Feb. 23—Chung Bok Soo, Honolulu.....L 8
Mar. 19—Frank Leiberman, Hollywood..L 6
Apr. 6—Robert Takeshita, Honolulu.....KO by 7
May 21—Al Sandoval, Hollywood.....W 6

1949

June 16—Dario Barron, Los Angeles.....L 4
July 7—Baby Ortiz, Los Angeles.....L 4
July 12—Harold Jordan, Los Angeles.....D 4
July 18—Harold Jordan, Ocean Park.....W 4
Aug. 2—Fidel Aguilar, Los Angeles.....W 4
Aug. 12—Baby Ortiz, Hollywood.....KO by 3

DOUG CARTER

Born, Newark, N. J., Welterweight

1943

Jan. 22—Frankie Archie, Highland Pk..KO 5
Feb. 8—Tony Riccio, Newark.....L 6
Feb. 18—Joe Lucignano, Elizabeth, N. J..L 4
Mar. 17—Steve Bilko, Eliza., N. J.....D 4
Mar. 31—Tommy Warnock, Eliza., N. J..KO 5
Apr. 12—Sid Cohen, Newark.....W 6
Apr. 21—Tommy Warnock, Eliza., N. J...W 6
Apr. 26—Jeff Holloway, Newark.....W 6
May 17—Tony Riccio, Newark.....L 6
June 2—Jeff Holloway, Eliza., N. J.....W 6
June 14—Tony Riccio, Newark.....L 6
June 28—Joe Gillis, Springfield.....L 6
July 20—Danny Martin, Eliza., N. J.....W 6
Aug. 6—Danny Martin, Lg. Brnch., N. J..D 6
Aug. 9—Al Gauthier, W. Springfield.....L 6
Oct. 18—Danny Martin, Newark.....L 6
Nov. 12—Joe Griffo, Highland Pk.....W 6
Nov. 17—Erwin Soloway, Eliz., N. J.....W 6
Nov. 26—Steve Bilko, Highland Pk.....KO 2
Dec. 2—Leo Dulmaine, Fall River.....W 6
Dec. 7—Jackie Leamus, Wh. Plains.....W 6
Dec. 14—Freddie Addeo, Brooklyn.....W 8

1944

Jan. 3—Jackie Patterson, Elizabeth.....W 6
Jan. 8—Ruby Kessler, Brooklyn.....W 6
Feb. 1—Sammy Mammone, Brooklyn..W 8
Feb. 26—Milton Latimer, Brooklyn.....W 6
Feb. 28—Gregory Fernandez, Newark..KO 2
Mar. 6—Eddie Dowl, Newark.....W 8
Apr. 4—Phil Cardy, Brooklyn.....D 6
Apr. 10—Roman Alvarez, N. Y. C.....L 8
May 31—Billy Graham, Elizabeth.....L 6
June 20—Charley Watkins, Long Isl. City..W 6
June 23—Charley Watkins, Lg. Isl. City..W 4
June 27—Sidney Miller, Brooklyn.....W 6
June 30—Billy Gladstone, Long Branch..KO 1
July 14—Jimmy Green, Long Branch...W 6
July 25—Charley Watkins, Brooklyn.....D 6
July 31—Henry Jordan, Newark.....L 6
Aug. 22—Angelo Meola, Brooklyn.....KO 4
Sept. 1—Mike Lucas, Worcester.....W 6
Sept. 5—Ballesandro Carubia, L. I. C.....W 6
Sept. 18—Ballesandro Carubia, L. I. C.....W 8
Nov. 17—Ruby Garcia, N. Y. C.....W 6
Dec. 5—Humberto Zavala, Hartford.....W 8
Dec. 15—Genaro Rojo, N. Y. C.....W 6

1945

Aug. 16—McCoy James, Camden.....W 6

1946

Feb. 4—Tommy Keene, Holyoke.....W 4
Feb. 21—Moody Jones, Orange.....W 6
Feb. 25—Willie Odom, Newark.....W 6
Mar. 14—Johnny Fry, Atlantic City.....W 6
Mar. 18—Joe Pyle, Montreal.....W 10
Mar. 22—Pat Byers, Asbury Park.....W 6
Apr. 5—Harry Hurst, Montreal.....D 10
Apr. 26—Gus Mell, Montreal.....D 10
July 15—Bobby McIntyre, Glace Bay.....W 10
Aug. 12—Juan Carrero, Glace Bay.....W 10
Sept. 9—Joey Peralta, Glace Bay.....W 10
Sept. 27—Joey Peralta, Glace Bay.....W 10
Oct. 14—Ernie Petrone, Glace Bay.....W 10

1947

Jan. 6—George B. Smith, Troy.....W 10
Jan. 20—Frankie Conti, Providence.....W 10
Feb. 24—Wayland Douglas, Troy.....L 10
May 8—Doug Ratford, Atlantic City.....W 10

Aug. 4—Vic Grupico, Newark ----------L 8
Sept. 24—Pell Mell, Glace Bay, N. S.----W 10

1948

Jan. 13—Ike Williams, Camden----------L 10

1949

Nov. 14—Richie Orange, New Haven----L 6

JAMES CARTER

New York Lightweight

1946

Mar. 14—Clifton Bordies, Newark------W 4
Apr. 5—Joe Krikis, N. Y. City----------W 4
Apr. 8—Ray Morris, Newark--------KO 5
Apr. 19—George Wright, N. Y. City-----W 6
May 1—Johnny LaRusso, L. I. City----W 6
May 7—Lou Daniels, N. Y. City--------KO 3
May 28—Leo LeBron, N. Y. City----------W 6
May 31—Johnny LaRusso, N. Y. City----L 4
June 12—Lou Langley, N. Y. City------KO 1
July 9—Joey Monterio, Norwalk--------W 6
Aug. 12—Ray Lewis, N. Y. City----------L 6
Aug. 26—Al Turner, Brooklyn---------KO 5
Sept. 5—Johnny Johnson, N. Y. City--KO 4
Sept. 16—Danny Carabella, Brooklyn----L 8
Oct. 2—Paul Midiri, L. I. City----------W 8
Oct. 19—Charley Noel, N. Y. City-------W 8
Nov. 5—Bill Williams, N. Y. City-----KO 7
Dec. 2—Eddie Smith, N. Y. City--------W 8
Dec. 17—Ruby Garcia, N. Y. City-------KO 3

1947

Jan. 7—Walter Keene, New York -------W 8
Feb. 24—Walter Lewis, New York --------W 8
Mar. 18—Eddie White, New York -------KO 4
Mar. 28—Walter Stevens, New York ----W 6
Apr. 18—Joe Brown, New Orleans -------L 10
May 12—Johnny Johnson, New York ----W 8
May 27—Chico Morales, New York -----KO 7
June 3—Sandy Saddler, Wash., D. C.----D 10
July 22—Thompson Harmon, N. Y.----KO 5
Sept. 8—Henry Polowitzer, New Haven-W 8
Sept. 16—Patsy Spataro, New York ----KO 7
Sept. 29—Dave Williams, New Haven ----D 8
Oct. 27—Dave Williams, New Haven----D 8
Nov. 18—Charley Cabey Lewis, Hartford
KO by 7
Dec. 9—Al Pennino, N. Y. C.----------D 8

1948

Jan. 27—Thompson Harmon, New York-W 8
Mar. 9—Charley Cabey Lewis, N. Y.----W 10
Mar. 29—Cal Smith, Boston ----------W 8
Apr. 18—Willie Russell, Cincinnati -----W 10
May 21—Bobby McQuillar, N. Orleans---L 10
June 29—Phil Burton, Springfield -----W 10
July 12—Wilfredo Miro, Springfield ----W 10
July 20—Woody Winslow, New York ---D 8
July 26—Julie Kogan, Springfield -----KO 8
Aug. 9—George Smith, Springfield ----W 10
Aug. 30—Joey Angelo, Springfield -----W 10
Sept. 27—Isaac Jenkins, New Haven -----W 8
Nov. 1—Sonny Boy West, Baltimore----L 10
Dec. 6—Louis Joyce, Holyoke----------W 10

1949

Jan. 17—Harold Jones, New York-------W 10
Jan. 31—Talmadge Bussey, Detroit------W 10
Apr. 4—Nick Diaz, Ocean Park--------KO 6
Apr. 22—Archie Whitewater, San Fran..KO 6
May 23—Mario Trigo, Ocean Park-----KO 8
Sept. 16—Norman Gent, Melbourne------L 12
Oct. 4—Charlie Ashenden, Sydney----KO 4
Nov. 29—Rudy Cruz, Los Angeles -------L 10

LARRY CARTER

San Francisco, Calif. Middleweight

1948

Jan. 14—George Evans, San Francisco--L 6
Jan. 26—George Evans, San Francisco--W 4
Mar. 3—Bob Ward, Oakland----------D 4
Mar. 8—Bob Ward, San Jose----------L 4
Mar. 23—Joe Orosco, Sacremento-------L 10
Apr. 7—George Evans, Oakland--------W 6
July 19—Bob Patterson, San Francisco--L 4
Aug. 3—Roy Voris, San Jose----------KO 3
Aug. 10—Gene Loughridge, Sacremento W 4
Aug. 16—Bob Patterson, San Francisco--W 4
—Billy Arnold, Reno----------KO 2
Oct. 4—Bob Patterson, San Francisco---W 4
Nov. 9—Jack Snapp, Portland----------L 10

1949

Mar. 3—George Smith, Oakland---------W 6
Aug. 9—Bob Ward, San Jose----------L 6

LEE CARTER

Indianapolis, Ind., Light Heavyweight

1946

Sept. 16—Tom McVey, Chicago---------W 5
Sept 27—John Heinowski, Milwaukee--KO 3
Oct. 11—Bob Jackson, Indianapolis----KO 2
Oct. 18—Tommy Woodward, Indianap--D 6
Nov. 19—Bob Amos, Dayton--------KO by 3
Nov. 22—Bill Sullivan, Indianapolis-----W 6

1947

June 16—Sherm. Washington, Columbus-W 6
June 23—Pat Richards, Columbus ----KO by 6
Aug. 18—Richard Hagen, Chicago --KO by 3
Sept. 16—Bill Zaier, Chicago ----------D 4
Oct. 27—Pat Richards, Cincinnati-------L 10
Nov. 10—Larry Gudgill, Cincinnati------L 6

1948

Feb. 17—Oscar Hamp, Chicago --------KO 1
Mar. 29—Charley Lee, Cincinnati -----KO 1
Apr. 12—Lou King, Chicago ----------L 6
Apr. 18—Davey Feld, Cincinnati --KO by 6
May 17—Mose Brown, Huntington -------L 10
May 19—Dolph Quijano, Wichita -------L 10
Aug. 19—Jimmy Watson, Council Bluffs-L 8
Sept. 20—Bob Garner, Lexington -------W 8
Oct. 26—Frankie Majors, Vincennes, Ind. D 8
Nov. 29—Dave Clark, Cincinnati----KO by 5

1949

Apr. 8—Chet Harter, Ft. Wayne-------L 8
May 9—Amos Williams, Chicago---KO by 1
Nov. 18—John Oliver, Indianapolis ------L 6

ROY CARTER

New York Welterweight

1947

Mar. 28—Jim Armour, Asbury Park --KO 2
Apr. 15—Pete Lupo, New York --------KO 1
Apr. 24—Nat Harden, New York --------L 2
Apr. 28—Roland Lighthill, New York--KO 2
May 5—Al Pinel, Asbury Park --------W 6
Aug. 29—Earl Shaw, Long Beach ------KO 3
Oct. 7—Gene Norman, White Plains-KO 4

1948

Jan. 17—Isaac Jenkins, New York-KO by 1
Jan. 13—Bob Marshall, New York ----KO 2
Feb. 10—Wally DeMaio, New York ----KO 2
Mar. 23—Al Fisher, New York ---------KO 5
May 2—Lenny Trader, New York ----KO 1
June 14—John McKenzie, New York----KO 2
July 12—John Dudley, New York -------KO 5
July 27—John Dudley, New York------KO 4
Aug. 11—Mike Saad, New York --------KO 6
Sept. 2—Dave Meredith, New York-----KO 1

1949

Mar. 9—Eric Myric, New York--------KO 2
Mar. 14—Ernie Butler, Brooklyn--------KO 1
Mar. 28—Chico Varona, New York--KO by 2
July 7—Junius Woods, New York------KO 4
July 20—Al Bernard, New York--------KO 1
Aug. 3—Tommy Varsos, New York----KO 3
Sept. 1—Rudy Turner, New York------KO 2
Oct. 13—Billy Brown, New York--------W 8
Nov. 30—Gene Burton, New York--KO by 7

WRAY CARTER

Chicago, Illinois, Negro Lightweight

1945

July 20—Ted Varnador, Chicago--------KO 3
Aug. 3—Bernard Paige, Chicago-------KO 1
Aug. 20—Cleve Holt, Milwaukee--------KO 2
Oct. 8—Jimmy Martin, Chicago ---KO by 2
Nov. 19—Howard Wilson, Detroit--------W 4

1946

Jan. 7—Tim Dalton, Chicago----------KO 3
Feb. 14—Pat Bradley, Chicago----------W 6
Apr. 4—Frankie Lieberman, Chicago-KO 4
Apr. 11—Maxie Shapiro, Chicago--------W 10
June 7—Dan Robinson, Chicago---------L 10
Sept. 30—Art Price, Chicago----------W 8
Oct. 10—Joey Belfoire, Chicago--------W 8
Oct. 18—Herbert Williams, New Orl.---KO —
Nov. 18—Al Jordan, Chicago----------D 8
Dec. 17—Charlie Baxter, Chicago-------W 8

1947

Jan. 3—Danny Robinson, Chicago--KO by 3
Mar. 31—Charley Baxter, Chicago ------W 8
May 5—Gene Joyce, Chicago ----------W 8
June 9—Gene Joyce, Chicago ----------W 8
Sept. 29—Willie Roache, Chicago --------W 8

1948

Feb. 2—Talmadge Bussey, Chicago KO by 2
Feb. 23—Talmadge Bussey, Chicago D 8
May 10—Talmadge Bussey, Chicago L 10
Sept. 9—Al Jordan, Milwaukee L 10

1949

May 1—Art Andrews, Gary, Ind. KO 3
May 31—Gerald LaBroi, Chicago L 8

WALTER CARTIER

Mt. Vernon, N. Y. Middleweight. Born, March 29, 1924.

1946

July 2—Jimmy Jackson, N. Y. City KO 1
July 9—George Smith, N. Y. City W 4
Sept. 3—Harry Gary, N. Y. City W 4
Sept. 17—Charley Perkins, N. Y. City W 4
Sept. 30—Jimmy Green, New Britain W 6
Oct. 8—Jimmy Jackson, N. Y. City KO 6
Oct. 15—Jerry Hemminger, N. Y. C. KO by 1

1947

Jan. 6—Jimmy Hardaway, New Brit. KO 1
Jan. 27—J. Hardaway, New Britain KO by 1
Apr. 22—Billy Hearold, New York W 6
May 12—Nate Dawkins, New Britain KO 1
May 20—Horace Bailey, White Plains KO 5
May 27—Ted Drew, Pittsfield KO 2
July 21—Gene Boland, New York W 8
Oct. 21—Tommy Marra, White Plains W 8
Nov. 4—Gene Boland, White Plains L 8
Dec. 16—Jimmy McDonough, White Plains KO 3

1948

Jan. 20—Billy Kilroy, New York KO 6
June 14—Pete Mead, New York KO 5
July 27—Tony DeMicco, New York KO by 5
Aug. 30—Baby Sims, New York KO 4
Sept. 21—Jimmy Mangia, Jersey City KO 1
Oct. 8—Rocky Castellani, New York KO by 7

1949

Feb. 9—Don Lee, N. Y. C. KO 8
Mar. 11—Vern Lester, N. Y. C. W 10
Mar. 23—Eddie O'Neill, N. Y. C. KO 6
Apr. 22—Vinnie Cidone, N. Y. C. KO 1
May 2—Joe Governale, Brooklyn W 8
Aug. 29—Jimmy Taylor, Newark W 8
Sept. 26—Henry Jordan, Newark W 10
Nov. 2—Gene Hairston, New York W 10

GENE CARTWRIGHT

Dayton, O. Middleweight

1948

Jan. 13—Lew Hardman, Kalamazoo L 6
Jan. 19—Charley Lee, Cincinnati KO by 1
Oct. 8—Sheriff Jackson, Dayton D 6
Nov. 4—Sheriff Jackson, Columbus D 6
Nov. 19—Joe Sgro, Indianapolis L 8

1949

Jan. 21—Jimmy Welch, Dayton L 10
Apr. 29—Sheriff Jackson, Ft. Wayne W 10
July 15—Kid Alfonso, Dayton W 6
Aug. 10—Frank Newbill, Cincinnati KO by 5
Aug. 25—Bobby Love, Dayton W 6
Oct. 7—Willie Johnson, Louisville L 8
Dec. 7—Earl Jackson, Dayton W 6

HENRY CARVALHO

Decoto, Calif. Featherweight

1948

Sept. 14—Felix Coleman, San Jose KO 3
Oct. 26—Gil Martinez, San Jose D 6
Nov. 9—Felix Coleman, San Jose D 6
Nov. 30—Dave Reynoso, San Jose D 6
Dec. 7—Tommy Rhett, San Jose L 6

1949

Jan. 5—Manny Perez, Oakland W 4
Jan. 11—Joe Garcia, San Jose L 6
Feb. 3—Stan Almond, Vancouver KO by 7
Feb. 23—Frankie Sequeira, Oakland L 6
Apr. 20—Frank Dobales, Stockton KO by 1
June 15—Day Reynoso, Stockton D 6
June 21—Dave Reynoso, Stockton D 6
Dec. 19—Frankie Sequeria, Oakland L 5

RAYMOND CARVALHO

Honolulu, Hawaii, Featherweight

1948

Aug. 10—Mamoru Hirota, Honolulu W 4

1949

Aug. 2—Alfred Marino, Honolulu KO 2
Aug. 9—Bobby Sanders, Honolulu L 4
Sept. 6—Bobby Sanders, Honolulu W 4
Sept. 13—Masa Goda, Honolulu KO 1
Sept. 20—Bobby Sanders, Honolulu W 4
Sept. 27—Willie Gonzalvez, Honolulu KO by 2
Nov. 29—Larry Padilla, Honolulu W 4

JIMMY CASA

Astoria, L. I., N. Y. Light Heavyweight

1949

May 27—Marty Daquis, N. Y. C. KO 2
June 16—Reuben Miller, N. Y. C. KO 5
July 8—Johnny Williams, N. Y. C. KO 2
July 14—Tommy O'Connor, N. Y. C. W 6
Sept. 17—Charley Woods, Brooklyn W 6

TONY CASAS

Cuban Light Heavyweight

1949

July 29—Angel Martinez, Long Bch. KO 5
Aug. 1—Matt Daniels, Brooklyn W 6
Aug. 10—Matt Daniels, N. Y. C. KO by 2
Aug. 29—Harold Sampson, Newark W 4
Sept. 23—Harold Sampson, N. Y. C. W 4
Oct. 10—Percy Allen, Brooklyn W 6

JIMMY CASSON

Sharpsburg, Pa. Middleweight

1949

May 18—Bobby Mason, New Castle KO by 4
June 8—Regis O'Brien, Pittsburgh KO 4
June 14—Paul Darby, Grand Rapids KO by 5
June 20—Johnny Izzo, Cleveland KO by 6

ROCKY CASTELLANI

Luzerne, Pa., Middleweight. Born, 1926.

1946

Dec. 18—Billy Kilroy, Scranton KO by 4

1947

Feb. —Joey Fredda, Kingston W 8
Mar. 6—Chubby Wright, Wilkes Barre W 8
Mar. 27—Patsy Gall, Wilkes Barre W 8
May 12—Jiggs Donahue, Scranton W 8
June 10—Gene Boland, Scranton W 8
July 2—Ernie Butler, Wilkes Barre W 8
Aug. 7—Billy Kilroy, Scranton W 8
Sept. 19—Lenny Mancini, N. Y. C. W 8
Oct. 14—Vic Costa, Wilkes Barre KO 3
Nov. 10—Tony Riccio, N. Y. C. W 10
Dec. 19—Lenny Mancini, Scranton W 10

1948

Jan. 15—Jimmy King, Wilkes-Barre W 10
May 13—Leo Sawicki, Wilkes-Barre KO 4
May 28—Harold Green, New York W 10
July 15—Mickey Zangara, Brooklyn W 10
Aug. 2—Herbie Kronowitz, Wilkes-Barre W 10
Oct. 8—Walter Cartier, New York KO 7
Nov. 18—Sonny Horne, Wilkes-Barre W 10

1949

Jan. 13—Al Priest, Scranton W 10
Feb. 18—Charley Fusari, N. Y. C. L 10
May 6—Tony DeMicco, N. Y. C. W 10
July 13—Tony Janiro, Scranton W 10
Aug. 1—Tony Riccio, Newark D 10
Sept. 9—Kid Gavilan, N. Y. C. L 10
Oct. 24—Tony Riccio, Scranton W 10
Dec. 16—Harold Green, Scranton W 10

LUIS CASTILLO

Born, 1922, in Mexico City. Bantamweight. Height, 4 ft. 11½ in.

1940

Oct. 4—Chato Laredo, Mexico W 12 (Mexico's fly title)
Dec. 21—Chile Cantero, Havana W 10

1941

Jan. 12—Mario Morales, Havana KO 2
Jan. 19—Mario Morales, Havana W 10
Feb. 1—Baby Canzoneri, Havana KO 3
Feb. 8—Humberto Espinosa, Havana KO 7 (Latin-American Title)
Apr. 5—Small Montana, Havana W 12
Apr. 26—Lorenzo Safora, Havana D 10
May 3—Small Montana, Havana W 10

June 11—Pedro Ramirez, Mexico ------KO 5
July 21—Fillo Gonzalez, Mexico -------KO 7
July 28—Pancho Villa, Mexico ----------W 12
(Mexico's Bantam Title)
Aug. 2—Little Pancho, Mexico --------KO 2

1942

Mar. 9—Willy Robles, Mex. ----------KO 5
May 16—National Kid, Havana ----------L 10
June 7—Kid Espinosa, Havana ----------L 10
Aug. 8—Congo Guevarara, Havana ----W 10
Sept. 5—Humberto Espinosa, Mex. ------L 12
(Latin-Am. Title)
Oct. 3—Diego Sosa, Havana ----------W 10
Oct. 12—Little Pancho, Mexico City---KO 2
Oct. 17—Diego Sosa, Havana ----------D 10
Nov. 14—Diego Sosa, Havana ----------L 10
Nov. 28—Manuel Fernandez, Oriente --KO 7
Dec. 23—Leonardo Lopez, Mexico City --W 10

1943

Jan. 7—Luis E. Perez, Sto. Domingo----L 10
Jan. 14—Luis E. Perez, Sto. Domingo--KO 4
Feb. 21—Lorenzo Safora, Sto. Domingo--L 10
Apr. 14—Luis E. Perez, Havana -------KO 9
May 15—Lorenzo Safora, Cuba----------L 10
July 14—Ernesto Aguilar, Mexico ------NC 3
Aug. 1—Fillo Gonzalez, Mexico --------L 10
Sept. 4—Lorenzo Safora, Havana, Cuba-W 10
Oct. 23—Enrique Bolanos, Mexico City--W 10
Nov. 1—Leonardo Lopez, Mexico City--W 10
Nov. 8—Leonardo Lopez, Mexico City-KO 2
Nov. 21—Pee Wee Lewis, Calif. --------KO 6
Dec. 31—Ceferino Robleto, Holly------KO 4

1944

Jan. 18—Pee Wee Lewis, Los Angeles--W 10
Feb. 11—Tony Olivera, Hollywood ------L 10
Mar. 10—Florian Bibeau, Hollywood ---KO 1
June 2—Benny Goldberg, Hollywood --L 10
June 14—Tony Olivera, Oakland --------L 10
July 21—Pee Wee Lewis, Hollywood-----W 10
Aug. 18—Tony Olivera, Hollywood ------W 10
Sept. 12—Manuel Ortiz, Los Angeles KO by 4
(World title bout)
Nov. 14—Manuel Ortiz, Los Angeles KO by 9
(World title bout)
Dec. 22—Tony Olivera, Hollywood -------L 10

1945

Mar. 23—Lorenzo Safora, Hollywood-----W 10
Apr. 19—Jackie Graves, Minneapolis-----L 8
May 18—Benny Goldberg, Hollywood----L 10
June 15—Tony Olivera, Minneapolis-----L 15
July 9—Tony Olivera, San Francisco---D 15
Aug. 27—Tony Olivera, San Francisco---D 15
Sept. 17—Larry Bolvin, San Francisco -KO 9
Dec. 10—Tony Olivera, San Francisco--W 10
Dec. 21—Bert White, San Diego--------KO 5
Dec. 30—Ruben Sonorita, Mexicali-----KO 4

1946

Feb. 8—Tony Becerra, San Diego-----KO 1
Feb. 25—Manuel Ortiz, San Fran...KO by 13
(For Bantamweight Title)
Apr. 9—Jackie Jurich, San Jose-------L 10
May 21—Gregorio Escalona, San Jose--KO 2
July 11—Tony Olivera, Sacramento-----W 15
Aug. 9—David Kui Kong Young, Hono..L 12
Oct. 22—Jackie Wilson, San Jose--------L 10
Nov. 18—Jackie Wilson, San Jose--------W 10

1947

Jan. 3—Tony Olivera, Hollywood ------W 10
Jan. 17—Jackie Turner, San Jose ------KO 3
Feb. 1—Luis Galvani, Havana ----------D 10
Feb. 14—Puentes Pi, Havana ----------KO 6
Mar. 1—Luis Galvami, Havana ---------D 10
May 2—Little Giant, San Diego --------W 10
May 23—Little Giant, San Diego ------KO 11
July 11—George Sanchez, Hollywood ---L 10
Aug. 13—Star Murillo, Oakland ---------W 10
Sept. 13—Star Murillo, Stockton--------KO 8
Oct. 7—Gene Kelly, San Antonio ------W 10
Dec. 2—Aurel Toma, Portland--------KO 6

1948

Feb. 11—Johnny Johnson, Sacramento---L 10
Feb. 17—Joey Dolan, Portland ----------L 10
Mar. 5—Rudolpho Villa, Hollywood ----W 10
Mar. 25—Jesus Fonseca, El Paso --------W 10
May 1—Monito Flores, Mexico City ----W 10
May 14—Manny Ortega, El Paso --------L 10
June 11—Jackie McCoy, Hollywood -----W 10
July 6—Alfredo Chavez, Los Angeles-KO 7
July 31—Monito Flores, Mexico City ----W 10
Sept. 4—Jose Cardenas, Mexico City----L 10
Sept. 27—Cachorro Herrera, Mexico City-W 10
Oct. 2—Memo Valero, Mexico City------L 12
Dec. 21—Cecil Schoonmaker, Los Ang....L 15

1949

Jan. 24—Rudolfo Villa, San Francisco---W 10
Apr. 30—Negro Sandoval, Mexico
City ----------KO by 8
—Kid Chocolate, Panama --------L 10
July 1—Reuben Smith, San Diego-------D 10
Aug. 20—Negro Sandoval, Mexico City --W 10
Oct. 1—Baby Couary, Mexico City----KO 6
Nov. 5—Manuel Rivera, Mexico City--KO 5
Dec. 17—Memo Valero, Mexico City---KO 9

JOHNNY CASTOR

Baltimore, Md. Lightweight

1948

Sept. 6—Billy Palumbo, Syracuse-------L 6
Sept. 13—Alfredo Pescatore, Utica-------W 8
Oct. 13—Billy Palumbo, Binghamton--KO 6
Oct. 20—Larry Johnson, Binghamton----L 6
Oct. 27—Alvaro Estrada, Bing-
hamton ----------KO by 1
Nov. 29—Tic Mollozzi, Syracuse----------L 6

1949

Jan. 4—Al Baldesino, Buffalo------KO by 3
Jan. 17—Ray Klingmeyer, Baltimore-----L 6
Jan. 31—Joe Petrovich, Scranton--KO by 2
Apr. 28—Ernie Majury, Rochester-------W 4
May 16—Johnny Rowe, Rochester--KO by 6

LOU CASTRILLI

New York City Lightweight

1946

July 2—Bob Richards, Elizabeth--------L 6
July 16—Bob Richards, Newark----------W 6
July 30—Ernest Parker, Elizabeth------W 6
Aug. 20—George Johnson, Elizabeth-----W 6
Sept. 10—Chuck Burton, Newark---------W 6
Sept. 17—Harold Stine, Elizabeth--------L 6
Sept. 25—Ernie Parker, Bridgeport------W 6
Nov. 11—Francisco Garcia, N. Y. C.----KO 4
Nov. 22—Johnny Johnson, N. Y. C.--KO by 3

1947

Mar. 18—Ben Melendez, Brooklyn -------D 6
Apr. 1—Guilermo Roberts, White Plains-W 6
Apr. 8—Ben Melendez, Brooklyn ------KO 2
Apr. 22—Bobby Logan, Brooklyn ---------W 6
May 19—Ivor Fredricks, New York ------W 6
June 2—Guilermo Roberts, Queens ----W 6
June 27—Jerry Meckler, N. Y. C. ---------W 6
July 25—Greg Gomez, Long Beach ------W 6
Aug. 8—George Knox, Long Beach ------W 6
Sept. 24—Julio Garcia, Jamaica ----------W 6
Oct. 3—George Knox, New York ---------L 6
Oct. 28—Joey Dell, N. Y. C.----------W 6
Nov. 14—Solly Cantor, N. Y. C.----------L 6
Dec. 2—George Wright, N. Y. C.---------W 6

1948

Jan. 12—Marcel Pacheco, New York ----D 6
Feb. 2—Freddie Nelson, New York ----W 6
Feb. 27—Nunzio Carto, New York -------L 6
Mar. 16—Pete Ferrente, Brooklyn -------L 6
Nov. 2—Tony Ferrara, New York-------W 6
Nov. 16—Tony Ferrara, New York-------W 6
Nov. 30—George Wright, New York-----W 6
Dec. 14—Jimmy Hegeman, New York--KO 8

1949

Jan. 11—Danny Martin, N. Y. C.----------W 8
Jan. 28—Billy Murphy, N. Y. C.------KO by 3

BOBBY CASTRO

Mexican Middleweight

1941

Mar. 24—Jesse J. Jackson, Ocean Pk.-----D 6
Mar. 17—Glen Strong, Ocean Park ------D 6
May 23—Lalo Rodriguez, Hollywood ----L 4
Oct. 24—Cosby Linson, Hollywood -----D 4
Nov. 21—Jimmy Doyle, Hollywood -----L 4
Dec. 5—Bobby Yeager, Hollywood--KO by 3

1942

July 31—Willie Collins, Hollywood -----W 4
Aug. 11—Bobby Yeager, Los Angeles ----L 4

1944

Jan. 26—Leroy Wade, San Francisco----W 6
Feb. 16—Charley Catos, Oakland -------L 8
Mar. 1—Charley Catos, Oakland -------L 6
Mar. 3—Leroy Wade, San Francisco ----L 6
May 31—Silent Escobar, Oakland -------L 6
June 5—Ira Hughes, San Jose----------KO 6
July 24—Al Loba, San Jose ----------L 8
Aug. 9—Billy Smith, Oakland ----------L 6

Aug. 28—Roy Miller, San Fran. ---KO by 5
Nov. 15—Ira Hughes, Oakland ----------L 6

1945

Sept. 21—Rudy Garcia, Los Angeles------W 4
Oct. 5—Leon Johnson, Hollywood-------L 4
Nov. 30—Bob Hawkins, Hollywood------L 4
Dec. 28—Henry Rich, Hollywood---------KO 3

1946

Jan. 7—Louis Wise, Long Beach--------L 8
Jan. 25—Les Arterbridge, Los Angeles--W 4
Feb. 15—Edgar Robinson, Hollywood----W 6
Mar. 15—Frank Gimbel, Seattle---------L 10
Apr. 2—Leo Turner, Seattle-----------D 10
May 26—Roman Starr, Hollywood-------L 6
July 1—Louis Bell, San Francisco------L 10
July 12—Roman Starr, Hollywood-------W 6
Aug. 30—Edgar Robinson, Hollywood----W 6
Sept. 13—Reecy Davis, Hollywood--KO by 5
Oct. 4—Edgar Robinson, Hollywood----L 6
Nov. 1—Johnny Eaton, Hollywood----KO 6
Nov. 29—Johnny Gardeau, Hollywood--KO 4
Dec. 20—Ernie Woods, Hollywood------KO 3

1947

Jan. 10—Frankie Angustian, Hollywood--L 10
Feb. 21—Frankie Angustian, Hollywood-D 10
May 9—Vinnie Vines, Hollywood------KO 3
June 27—Bobby Volk, Hollywood ------KO 4
July 25—Vinnie Vines, Hollywood ------L 10
Nov. 25—Jimmy Curl, San Antonio------L 10

1948

Jan. 2—Kenny Watkins, Hollywood ----W 10
Jan. 13—Paulie Blanks, Seattle -------KO 9
Feb. 3—Ike Patton, Honolulu ----------W 10
May 11—Carl Olson, Honolulu ----------L 10
June 4—Milo Savage, Hollywood --------L 10
Aug. 20—Don Lee, Hollywood ----------L 10
Sept. 3—Bert Mendoza, Hollywood ---KO 4
Sept. 21—Levi Southall, Kansas City-KO by 1
Dec. 17—Bob Murphy, Hollywood ---KO by 5

1949

Feb. 25—Harry Matthews, Hollyw'd. KO by 4

CHARLEY CATO

Oakland, California Middleweight

1944

Jan. 5—Bob Tyree, San Francisco----KO 2
Jan. 26—Charley Earley, San Francisco-W 4
Feb. 9—Louie Miller, Oakland --------KO 3
Feb. 16—Bobby Castro, Oakland --------W 8
Mar. 1—Bobby Castro, Oakland --------W 6
Mar. 15—Sheik Rangel, Oakland --------D 10
Apr. 5—Leroy Wade, Oakland ----------D 8
May 29—Al Tribuani, San Fran. ---KO by 5
Aug. 16—Billy Smith, Oakland ----------L 8
Sept. 11—Alonzo Williams, San Fran. ----W 6
Oct. 4—Bobby Berger, Oakland --------W 6
Oct. 11—Leroy Wade, Oakland ---------W 6
Dec. 22—Leroy Wade, San Francisco----W 10

1945

Feb. 21—Buddy Farrell, Oakland---------L 6
Mar. 19—Pedro Jiminez, San Francisco--L 6
Apr. 25—Booker T. Washington, Oakld. KO 5
Apr. 30—Larry Carter, San Fran. --KO by 3
June 15—Paulie Peters, San Francisco----L 10
July 13—Pedro Jiminez, San Francisco KO 5
July 25—Jackie Cooper, Oakland------KO 2
Aug. 3—Chino Rodriguez, San Fran. --W 10
Sept. 26—Edgar Robinson, Oakland------W 6
Dec. 26—Buster Peaks, Oakland---------W 6

1946

Jan. 9—Ran Jackson, San Francisco----W 6
Jan. 29—Cecilia Lozado, Oakland-------W 6
Mar. 20—Jimmy Hayden, San Francisco-W 6
Apr. 10—Frankie Angustain, San Fran.--L 10
June 12—Ran Jackson, Oakland----------W 6
Aug. 14—Bob Ferris, San Francisco-----W 6
Sept. 23—Top Row Allen, San Fran.------D 6
Oct. 2—George Smith, San Fran.--------W 6
Oct. 9—Earl Turner, Oakland----------D 10
Dec. 18—Earl Turner, Oakland----------L 10

1947

Jan. 8—Top Row Allen, Oakland -------W 10
Mar. 5—Jimmy Sherrer, Oakland -------L 10
June 4—George Costner, Oakland--KO by 7
Aug. 1—Emory Jackson, San Francisco--L 10
Aug. 12—Erskin Howell, Fresno ----KO by 8
Sept. 9—Erskin Howell, Fresno---------L 8
Nov. 5—Charley O'Kelly, Oakland----KO 5

1948

Apr. 7—Young Salvatore, Oakland-KO by 5
June 14—George Duke, San Francisco --L 10
July 20—Carl Olson, Honolulu ----------L 8

1949

Feb. 23—Chester Slider, Oakland--------L 6
Mar. 1—Pedro Jiminez, Sacramento-----D 8
Aug. 3—Bob Patterson, Oakland--------W 6
Dec. 16—Al Hernandez, Hollywood----KO 2
Dec. 27—Sampson Powell, Los Angeles--L 6

BOBBY (BOBBY CAESAR) CEDAR

Troy, N. Y. Welterweight

1948

June 2—Dick Robinson, Buffalo---------W 4
Sept. 7—Jimmy Fox, Troy----------W 4
Sept. 14—Dolly King, Troy----------W 4
Sept. 16—Mike Gillo, Waterbury---------W 6
Oct. 14—Bob Franklin, Troy----------W 4

1949

Mar. 7—George McCoy, Holyoke------KO 2
Mar. 21—Frank Torres, Holyoke----------W 5
Apr. 4—Armand Bush, Rochester-----KO 3
Apr. 11—Freddie Veratti, Holyoke ------L 5
Apr. 19—Sal DiMartino, Hartford----KO by 1
May 2—Freddie Veratti, Holyoke--------L 5
Oct. 5—Chuck Kinney, Binghamton ---W 4
Oct. 19—Jack Simon, Binghamton ------L 4
Oct. 25—Wilbur Wilson, New Bedford ----------KO by 1
Nov. 15—Columbus Lowman, Buffalo ---L 6
Nov. 29—Jeff Davis, Rochester-----KO by 1

VITO CELENTANO

Staten Island, N. Y. Featherweight

1948

Oct. 13—Sammy Sanchez, New York----L 4
Oct. 20—Sammy Sanchez, New York----D 4
Nov. 10—Wilfred Dancoffe, New York----L 4
Nov. 26—Jimmy Fudu, New York--------D 4
Dec. 8—Jack Malanaphy, New York----D 4
Dec. 17—Jack Malanaphy, New York----D 4

1949

Jan. 5—Henry Watkins, N. Y. C.-------KO 3
Jan. 10—Joe Rigano, N. Y. C.----------L 4
Feb. 14—Mike Osario, N. Y. C.----------L 4

CHARLIE CELESTE

Cambridge, Mass., Featherweight

1945

Oct. 12—Al Plourde, Worcester--------KO 1
Oct. 19—Sammy Marlowe, Worcester---KO 1
Oct. 23—Jackie Carroll, Salem-----KO by 6
Oct. 29—Billy Murray, Boston------KO by 3

1946

Jan. 24—Ray Allison, Brooklyn-------KO 3
Feb. 25—Joe Morrisette, Boston-------KO 1
Mar. 7—Charlie Kelly, Fall River------D 6
Mar. 25—Tony Nardo, Boston----------W 4
May 14—Manny Barrows, Salem-------KO 2
May 23—Tony Ferry, Worcester-------KO 1
May 31—Charlie Kelly, Worcester------W 6
June 14—Charlie Kelly, Worcester------KO 4
June 27—Willie Leo, Portland----------KO 6
July 6—Tony Ferry, Worcester-------KO 1
July 26—Frankie Martin, Worcester---KO 2
Aug. 2—Johnny Ray, Pittsfield--------KO 3
Aug. 13—Frankie Martin, Salem-------KO 1
Sept. 12—Jerry Lavigne, Fall River-KO by 3
Oct. 11—Charlie Kelly, Worcester-----KO 1
Oct. 29—Gerardo Gonzales, Salem-KO by 2

1947

Mar. 24—Joe Hebert, Lowell ----------KO 1
Apr. 18—Tommy Moore, Boston ---------L 6
May 12—Jesus Campos, Providence ------L 6

1948

Feb. 13—Joe Palaza, Worcester---------KO 4
Feb. 20—Gene Grenier, Worcester-----KO 1
Mar. 5—Buddy Hayes, Worcester KO by 6
Mar. 23—Louis Bell, Salem----------KO by 4
Dec. 27—Kenny Adams, Providence -----L 6

1949

Mar. 15—George Valdin, Salem ----------L 6
Mar. 29—Jimmy West, Salem ----------KO 6
Oct. 14—Dave Gallardo, Hollywood -----L 4

ORLANDO CEPEDA

(Kid Charolito)

Cuban Welterweight. Born, Sept. 26, 1923, St. Spiritus.

1946

Oct. 5—Al Nunez, Havana ----------KO 1
Nov. 9—Kid Barcelona, Havana-------KO 3

Nov. 16—Jorge Canovas, Havana ——KO 4

1947

Feb. 8—Chicni II, Havana——KO 1
May 11—Kid Tariche, Moron——L 8
June 14—Young Maceo, Havana——KO 1
July 5—Rosendo Perez, Havana——D 8
Dec. 13—*Ernest Garrido, S. Spiritus —KO 1
Dec. 13—*Kid Rariche, S. Spiritus——KO 1

*Same night.

1948

Feb. 28—Joe Dixon, Havana——KO 3
Mar. 15—Jorge Canovas, S. Spiritus——KO 1
June 19—Kid Brillante, S. Spiritus——KO 1
July 10—Joe Molina, S. Spiritus——KO 1
Aug. 14—Diosmedes Piloto, S. Spiritus —W 8
Sept. 11—Mario Vincent, Havana——KO 5
Oct. 30—Baizy Bradad, Havana——KO 5
Nov. 20—Mario Vinent, S. Spiritus——KO 3
Dec. 11—Pedro Triana, S. Spiritus——KO 1

1949

Jan. 29—Julio Pedroso, Havana——KO 1
Feb. 26—Jose Garcia Alvarez, Havana KO 2
Mar. 24—Pedro Triana, Havana——KO 1
Apr. 9—Victor Suarez, Havana——KO 5
May 21—Jesus Villa, Havana——KO 1
June 4—Phil Burton, Havana——W 10
Aug. 27—Bobby Mann, Havana——W 10
Oct. 22—Bobby Mann, Havana——KO by 8
Dec. 17—Jose Olivera, Manzanilla——KO 4

JIMMY CERELLO

Hoboken, N. J. Middleweight

1948

Dec. 14—Jim Steck, Jersey City——KO 1

1949

Jan. 5—Norman Wilson, Jersey City—KO 2
Jan. 12—Professor Baker, Jersey City—W 4
Jan. 26—Jim Emerson, Jersey City——KO 1
Feb. 3—Henry Harris, Newark——W 4
Feb. 9—Charlie Roach, Jersey City——W 4
Sept. 19—Willie Campbell, Newark——W 4
Oct. 6—Sammy Cole, N. Y. C.——KO 3
Oct. 10—Katon DePena, Jersey City—KO 3

FERNAND CERVAN

French-Canadian, Born Nov. 3, 1929. St. Anne dee Monts, Gaspesia, P. Q., Lightweight.

1946

Sept. 11—Al Simard, Quebec——KO 2
Sept. 18—E. Gagne, Quebec——KO 2
Oct. 2—M. Theriault, Quebec——W 6
Oct. 16—Reggie Parker, Quebec——KO 2
Nov. 18—Larry Wood, Burlington Vt.—KO 6
Nov. 25—Joey McPhee, Toronto——KO 2
Nov. 28—Bernie Sundberg, Montreal——W 4
Dec. 5—R. St. Georges, Montreal——KO 1

1947

Jan. 20—Ray Daoust, Montreal ——KO 3
Feb. 17—Ray Daoust, Montreal——KO by 3
Mar. 31—Terry Kipp, Montreal——KO 2
Apr. 21—Tony Prince, Montreal——KO 2
May 16—Frankie Hamilton, Montreal—W 6
May 29—Frankie Hamilton, Montreal—W 6
June 10—Tony Ducharme, Montreal——L 4
July 23—Tony Prince, Montreal——KO 4
Aug. 7—Ray Jackson, N. Y. C.——D 6
Aug. 18—Bobby Timpson, N. Y. C.——L 6
Aug. 21—Eddie White, Brooklyn—KO by 4
Nov. 3—Jean Paul Noel, Montreal—KO 1
Dec. 14—Eddie Duchesne, Quebec——KO 5

1948

Feb. 2—Patsy Dupont, Montreal——KO 2
Dec. 6—Herman Cosgrove, Montreal—L 6

1949

Feb. 1—Mario Massaro, Montreal——D 6
Feb. 21—Mario Massaro, Montreal——KO 3
Mar. 3—Romeo Ouimet, Montreal——W 6
Aug. 3—Johnny Ousignant, Montreal—L 6
Aug. 16—Mac Begin, Montreal ——D 6
Sept. 14—Mac Begin, Montreal ——L 8

JOHNNY CESARIO

Nationality, Italian-American. Welterweight of Hartford, Conn.

1943

Aug. 31—Johnny Coe, Hartford ——KO 3
Sept. 14—Mario Colon, Hartford ——W 6
Sept. 28—Frankie Ross, Hartford ——KO 3
Oct. 1—Mario Colon, Boston ——W 8
Oct. 26—Charley Jeffries, Hartford —KO 2
Oct. 29—Harry Hitlian, Boston ——W 8
Nov. 16—Milton Bell, Hartford ——W 6
Nov. 19—Georgie Salamone, Boston ——W 8
Nov. 30—Benny Iannotti, Hartford ——KO 1
Dec. 7—Curley St. Angelo, Hartford—KO 2

1944

Jan. 11—Jackie Connors, Hartford——W 6
Jan. 18—Bobby Root, Hartford ——KO 7

1945

Jan. 23—Jerry McGee, Hartford——KO 6
Jan. 30—Jimmy Taylor, Hartford——W 8
Feb. 6—Jimmy Thompson, Hartford —KO 4
Feb. 13—Mickey Paul, Hartford——KO 4
Feb. 20—Baby Sims, Hartford——KO 1
Feb. 27—Eddie Dowl, Hartford——W 10
Mar. 27—Baby Sims, Hartford——W 10
Apr. 17—Jimmy Anest, Hartford——W 10
Sept. 24—Oscar St. Pierre, Boston——KO 5
Oct. 8—Ceferino Bronco, Boston——W 10
Oct. 26—Joey Gambaro, Providence —KO 1
Nov. 19—Tommy Daniels, Boston——KO 6
Dec. 10—Tommy Daniels, Boston——KO 4

1946

Jan. 7—Jimmy Pierce, Boston——W 10
Jan. 15—Jimmy Hampton, Buffalo——W 6
Feb. 1—Gus (Pell) Mell, Boston——L 8
Mar. 1—Jimmy Anest, N. Y. City——W 6
Mar. 22—Gus (Pell) Mell, Boston——D 10
Apr. 12—George LaRover, Boston——W 10
Apr. 26—Dave Andrews, Boston——W 10
May 17—Dave Andrews, Boston—KO by 3
May 22—Bob Davis, St. Louis——W 8
May 31—Gene Joyce, Minneapolis——W 6
July 8—Clarence King, Springfield—W 10
July 25—Bobby Root, Minneapolis——KO 4
Aug. 2—Tommy Jessup, Pittsfield—KO by 3
Oct. 1—Bobby Pryor, Hartford——W 10
Nov. 1—Eddie Stout, Minneapolis——KO 1
Nov. 12—Oscar Suggs, Hartford——W 8

1947

Feb. 18—Frankie Vigeant, Hartford——W 10
Mar. 4—Rudy Campa, Hartford——W 10
Mar. 24—Willie Joyce, Boston——W 10
May 19—Billy Peterson, Boston——W 10
June 11—Bobby Zollo, Providence——W 12
July 18—Leo Sawicki, Worcester——W 12
Aug. 1—Al Costa, Worcester——W 10
Sept. 15—Charley Fusari, Boston——D 10
Oct. 30—Charley Fusari, Newark——W 10
Nov. 20—Frankie Duane, Newark——KO 5

1948

Jan. 26—Bobby Zollo, Boston ——W 12
Mar. 1—Jimmy Collins, Newark——W 10
Mar. 15—Berry Wright, Boston ——W 10
July 8—Henry Jordan, Fall River ——W 10
July 19—Henry Jordan, Providence —W 10
Aug. 6—Jack Bell, No. Adams ——KO 11
Oct. 25—Frankie Abrams, Boston——W 10
Nov. 4—Joey Peralta, Fall River——W 10
Nov. 23—Leo Sawicki, Worcester——W 10
Dec. 10—Ralph Zanelli, Boston——W 12

1949

Feb. 14—Otis Graham, Providence——L 10
Mar. 3—Ralph Zanelli, Boston——L 12
Oct. 18—Sonny Bunn, Hartford ——D 10

ABEL EVARISTO CESTAC

Argentine Heavyweight. Born, August 25, 1918. (American Record)

1945

July 27—John Thomas, N. Y. C.——L 10
Aug. 17—Big Boy Baker, Worcester—KO 10
Sept. 10—Big Ben Moroz, N. Y. C.——W 8
Oct. 31—Harold Blackshear, Oakland —KO 1
Nov. 6—Newsboy Millich, Sacram. KO by 3
Dec. 12—Newsboy Millich, Oakland—KO 4

1946

Feb. 18—Doug Ellison, San Francisco—KO 4
Feb. 27—Robin Lee, Minneapolis——KO 4
Mar. 7—Clarence Jones, Des Moines—KO 4
Apr. 25—Clarence Jones, Des Moines—KO 3
May 9—Jack Humphrey, Omaha——KO 3
May 14—Phil Moreland, Kansas City—KO 2
May 29—Buddy Walker, Indianap.—KO by 7
July 15—Cleo Everett, Baltimore——L 10
Aug. 26—Cleo Everett, N. Y. City——L 8
Dec. 30—Clarence Brown, Omaha——KO 10

1947

Jan. 2—Jack Pierce, Matameros, Mex..KO 5
Jan. 9—Bill Weinberg, Minneapolis....W 10
Jan. 17—Harry Patterson, Des Moines..KO 2
Feb. 10—Clarence Brown, Omaha.....KO 10
Mar. 3—Tex Boddie, Omaha.....KO 5
Apr. 11—Walter Haefer, Chicago.....KO 4
May 25—Kid Riviera, Omaha.....L 10
June 12—Buddy Thomas, Des Moines....KO 2
June 19—Dan Merritt, Spencer, Ia.....KO 4
June 25—Joe Muscato, Buffalo.....KO 2
July 14—John Hubbard, Chicago.....KO 4
July 23—Bob Nora, Waterloo, Iowa.....KO 3
July 28—Hezzie Williams, Chicago.....KO 3
July 31—Jimmy Howard, Sioux City....KO 2
Aug. 25—Colion Chaney, Chicago.....L 8
Sept. 8—McKinley English, Chicago....W 8

1948

June 26—Lucas Rubinick, Rio de Janiro..KO 2
July 31—Juan Ulrich, San Pablo .....KO 9
Aug. 14—Americo Capitanelli, San Pablo .....KO 4
Nov. 10—Juan Ulrich, San Pablo .....KO 6

1949

Feb. 26—Jack Kukard, Johannesburg..KO 2
Apr. —W. Wolssie, South Africa.....KO 2
May 7—Adrian Scheepers, Lurenco Marques .....KO 2
June 4—Jack Marr, Johannesburg .....D 10
Oct. 24—Maynard Jones, Baltimore...KO 2
Nov. 14—Bill Weinberg, Boston .....W 8

TOMMY CHAMBERLAIN

Trenton, N. J. Welterweight

1948

Jan. 22—Julius Reed, Atlantic City KO by 1
Sept. 7—Neil Vetrano, Elizabeth.....KO 3
Sept. 13—Tommy Thomas, Newark..KO by 2
Sept. 28—Walter Keyes, Trenton.....L 4
Oct. 19—Ralph Mazza, Trenton.....KO 3
Dec. 14—Johnny Sturgis, Camden .....KO 4

1949

Jan. 6—Jimmy Lewis, Philadelphia..KO 5
Jan. 15—Duke Pressley, Philadelphia..KO 1
Jan. 20—Gene Landers, Phila. .....KO by 1
Feb. 8—Gaston Mouzon, Camden.....D 6
Feb. 17—Joe Martino, Lakewood.....L 6
Feb. 28—Joe Murphy, Trenton.....L 6

JIMMY CHAMPAGNE

Philadelphia, Pa. Lightweight

1948

Apr. 1—Percy Bassett, Atl. City ..KO by 2
Apr. 5—Puggy Lyons, Baltimore.....D 4
July 22—Mel Neary, Philadelphia.....KO 4
Sept. 16—Louis Cooper, Philadelphia....KO 1
Sept. 28—Billy Liggett, Trenton.....KO by 1
Dec. 18—Jose Iturbi, Brooklyn .....D 6

1949

Jan. 27—Billy Gillard, Philadelphia.....W 6
Feb. 10—Jose Iturbi, Philadelphia .....KO 5
Mar. 14—Johnny Wolgast, Philadelphia KO 1
Mar. 31—Brown Lee, Philadelphia.....L 6
June 20—Jimmy Simms, Philadelphia...KO 5
Aug. 8—Massa Senna, Philadelphia.....L 6
Oct. 27—Lloyd Tate, Philadelphia .....L 6
Nov. 17—Santa Bucca, Philadelphia .....L 6

WILLIE CHAMPION

Cleveland, Ohio. Heavyweight

1948

Oct. 28—Elkin Brothers, Wash., D.C. KO by 2

1949

Feb. 15—Kid Riviera, Louisville.....KO by 2
Mar. 30—Bob Golden, Akron.....L 5
May 19—Henry Jones, Mnineapolis KO by 4
Aug. 29—Bob Baker, Pittsburgh....KO by 2

WADE CHANCEY

Staten Island, N. Y. Heavyweight

1946

June 18—Jeff Clanton, Rochester.....L 4
June 28—Bucky Woodward, Syracuse...KO 3
July 8—Jeff Clanton, Johnson City KO by 4
Oct. 28—Red Cameron, Miami.....L 10

1947

Feb. 11—Buddy Knox, Jacksonville.....L 10
Mar. 13—Leo Stoll, Tampa .....D 10
July 19—Omelio Agramonte, Havana KO by 2
Oct. 21—Humphrey Jackson, Tampa.....L 6

1948

May 1—Howard Berger, Brooklyn....KO 2
May 27—Artie Donato, Brooklyn.....KO 4
June 25—Richard Hagan, N. Y. C.....L 4
Aug. 6—James Walls, N. Y. C.....W 8
Aug. 23—Bill Hardeman, Springfield.....W 6
Sept. 8—Enrique Felipi, N. Y. C.....L 6

1949

May 6—Jimmy Russo, Tampa.....KO 5

COLION CHANEY

Indianapolis, Ind. Negro Heavyweight

1943

Aug. 2—Al Sheridan, Columbus .....D 6
Aug. 23—George Cooksey, Evansville ....W 4
Sept. 9—Kid Ash, Indianapolis .....KO 1
Sept. 24—Young Webb, Indianapolis ...KO 4
Oct. 8—Jack Hill, Indianapolis .....L 6
Oct. 15—Don Callahan, Indianapolis ....L 6
Oct. 29—Tom Woodward, Indianapolis..D 6
Dec. 16—Mickey McGuiness, Indianap...W 6

1944

Jan. 14—Johnny Hubbard, Milwaukee KO by 1
Feb. 1—Tom Woodward, Indianapolis ..W 5
Feb. 25—Pug Wilson, Indianapolis .....W 6
Mar. 13—Eddie Taylor, Detroit.....KO by 2
Mar. 31—Jack Hodges, Indianapolis ....KO 3
Apr. 4—Mickey Hayes, Milwaukee .....W 6
May 8—Lou Nova, La Crosse.....KO by 4
May 12—Red Bruce, Indianapolis .....D 6
June 9—Frank Androff, Minneapolis....L 6
July 3—Lem Franklin, Chicago....KO by 5
July 17—Elmer Ray, Chicago .....KO by 5
July 21—Bill Peterson, St. Louis.....KO 8
July 28—Tom Woodward, Dayton .....KO 4
Aug. 17—Ed Young, Indianapolis .....KO 4
Aug. 28—Art McWhorter, Chicago .....KO 7
Sept. 8—Homer McClain, Indianapolis..NC 1
Sept. 15—Jack Blackburn, St. Louis.....W 6
Oct. 13—Pvt. Gene Mickens, Indianap..KO 1
Oct. 20—Ira Hughes, Indianapolis .....KO 6
Oct. 23—Buddy Thomas, Washington ...W 8
Nov. 3—Mickey Hayes, Indianapolis ..KO 4
Nov. 24—Bob Garner, Indianapolis .....D 10
Dec. 29—Hubert Hood, Indianapolis.....L 10

1945

Jan. 20—Dixie Oliver, Washington.....L 10
Feb. 5—Billy Grant, Newark.....W 10
Feb. 19—Jackie Saunders, Washington KO 2
Feb. 27—Clent Conway, Washington....W 10
Mar. 5—Teddy Randolph, Newark.....L 10
Mar. 23—Buddy Walker, Indianapolis....L 10
Apr. 30—Hubert Hood, Chicago.....KO by 4
May 18—Julio Diaz, Dayton.....KO 7
May 26—Henry Jones, Boston.....L 8
May 29—Howard Fonske, Grand Rapids..L 10
June 25—Jimmy Bell, Washington.....W 8
July 12—Cy Ellison, Indianapolis.....KO 2
July 19—Lindy Elliott, Indianapolis .....W 10
Aug. 30—Clayton Worlds, Indianapolis ..W 10
Sept. 5—Clarence Brown, St. Louis.....W 10
Oct. 29—Eddie Taylor, Saginaw.....W 10
Nov. 19—Clayton Worlds, Chicago.....L 10
Dec. 13—Archie Moore, St. Louis ..KO by 5

1946

Jan. 29—Billy Duncan, Miami.....W 10
Mar. 4—Al Hoosman, Washington.....W 10
Apr. 15—Elmer Ray, Baltimore.....KO by 1
Apr. 22—Bill Petersen, Chicago.....D 8
May 6—Willie Barrow, Cincinnati....KO 9
June 7—Buddy Knox, Dayton.....KO 2
June 27—Shelton Bell, Indianapolis....KO 9
July 11—Bob Garner, Indianapolis.....L 10
Sept. 13—J. D. Turner, Indianapolis....KO 5
Oct. —John Hubbard, Dayton.....W 10
Nov. 6—Willie Huff, McKeesport.....W 10
Dec. 4—Buddy Komar, McKeesport.....W 10
Dec. 5—Jimmy Bivins, Akron.....KO by 5

1947

Jan. 6—Lee Q. Murray, Dayton....KO by 2
Mar. 4—Eddie Wilson, Miami.....W 8
Mar. 12—Erv Sarlin, McKeesport.....L 10
Apr. 18—Sid Peak, Indianapolis.....W 10
May 1—Gene Jones, Atlantic City..KO by 1
June 30—Elmer Ray, Springfield.....KO by 3
Aug. 25—Abel Cestac, Chicago.....W 8
Sept. 2—Buddy Walker, Chicago.....KO 2
Oct. 16—McKinley English, Chicago.....W 8

Oct. 28—Lee Oma, Milwaukee.....W 10
Dec. 8—Charley Banks, Cincinnati.....L 10

1948

Jan. 21—Henry Flakes, Akron.....W 10
Mar. 24—Henry Flakes, Akron.....D 10
May 6—Mose Brown, Indianapolis.....KO 9
May 27—Sid Peaks, Indianapolis.....W 10
Oct. 11—Buddy Walker, Philadelphia..KO 3

1949

Feb. 7—Bill Gilliam, Philadelphia.....W 8
Mar. 1—Killer Hall, Louisville.....KO 2
Mar. 15—Johnny Swanson, Buffalo.....KO 2
June 6—Don Cionci, Philadelphia.....KO 1

JIMMY CHANEY

Indianapolis, Ind. Welterweight

1948

Aug. 16—Harry Monroe, Muncie, Ind.....L 6
Oct. 26—Doug Medley, Vincennes, Ind.....L 4

1949

Jan. 7—Tony Masciarelli, New York..W 6
Jan. 17—Johnny McCoy, St. Louis.....W 4
Jan. 25—Jerry Dwain, Louisville.....KO 2
Feb. 18—Sam Brown, Indianapolis..KO by 4
Mar. 15—Doug Medley, Louisville.....L 6
Mar. 25—Diego Hidalgo, Logansport.....L 4
Apr. 8—Sheriff Jackson, Ft. Wayne..KO 4
Apr. 11—Sidney Caples, Chicago.....L 6
May 10—Johnny Tabbs, St. Louis.....D 4
June 16—Bobby Sherrer, Milwaukee.....W 4
June 20—Herman Mills, Chicago.....W 4
Sept. 1—Tony Gunia, Milwaukee....KO by 2
Nov. 28—Gene Joyce, Chicago.....W 6
Dec. 12—Roy Cox, St. Louis.....W 4

GEORGES CHAPPE

French Middleweight. Born, 1923. Started boxing 1944.

1948

Mar. 9—Mario Ochoa, Amiens.....L 10
May 25—Joe Brown, Antwerp.....L 6
Sept. 4—Giovanni Manca, Rome.....L 8
Dec. 13—Gason Chambraud, Paris.....W 8

1949

Jan. 7—Tony Masciarelli, New York..W 6
Mar. 25—Eddie Marno, New York.....L 6
Apr. 7—Charlie Dotson, Atlantic City.....KO by 5
May 2—Jackie Keough, Cleveland.....L 8
May 20—Billy Kilroy, New York.....KO 1
Aug. 8—Tiberio Mitri, Trieste.....L 10
Dec. 2—Billy Gordon, Fall River.....L 10
Dec. 8—Lee Sala, Syracuse.....L 10

BILL CHAPPY

Brooklyn, N. Y. Welterweight

1948

Nov. 4—Tommy Englehart, N. Y..KO by 2
Nov. 9—Lew Rascio, Brooklyn.....L 4
Nov. 19—Augie Iacabellis, New York.....L 4
Nov. 24—Augie Iacabellis, New York.....L 6
Nov. 30—Frank Tuminaro, Brooklyn.....W 4
Dec. 6—Frank Tuminaro, New York.....L 4
Dec. 14—Larry Cohen, Brooklyn.....W 4

1949

Jan. 19—Frank Fisher, N. Y. C.....L 4
Feb. 2—Joe Conegliaro, N. Y. C.....D 4
Feb. 5—Sonny Luciano, Brooklyn KO by 2
Feb. 14—Oscar Lewis, Brooklyn.....D 4
Feb. 26—Augie Iacobellis, Brooklyn.....L 4
Feb. 21—Mannie Torres, N. Y. C.....L 4
Mar. 1—Roosevelt Henry, Brooklyn..KO 4
June 30—Joe Esposito, Brooklyn.....D 4

BURL CHARITY

Youngstown, Ohio Middleweight

1944

July 12—Charlie Moore, Elizabeth.....KO 1
July 19—Jimmy Davis, Elizabeth.....KO 3
Aug. 2—Baby Simms, Elizabeth.....D 6
Aug. 10—Paddy Quinn, Ft. Hamilton.....L 6
Aug. 17—Ralph Dean, Elizabeth.....KO 1
Oct. 12—Rocco Lescio, Highland Park..W 6
Nov. 29—Al Mobley, Elizabeth.....L 6
Dec. 13—Jimmy Mills, Elizabeth.....L 6
Dec. 18—Peter Martin, New York City..KO 3
Dec. 23—Artie Shepherd, Brooklyn....KO 5

1945

Jan. 19—Tommy Mills, N. Y. C.....W 6
Jan. 29—Vic Costa, N. Y. C.....D 6
Feb. 12—Jackie Walls, Pittsburgh.....W 6
Feb. 26—Bobby Maloney, Pittsburgh.....W 6
May 11—Ernest Barnwell, N. Y. C.....KO 3
May 17—Lee Bryant, Brooklyn.....KO 1
May 28—Kenny James, Holyoke.....KO 6
May 31—Johnny Taylor, Brooklyn.....W 6
June 12—Frankie Cavanna, Brooklyn.....W 6
June 22—Johnny Taylor, Brooklyn.....W 6
June 25—Billy Daniels, L. I. City.....W 6
July 6—Lou Valles, N. Y. C.....W 4
July 19—Tony DeCarlo, Cleveland.....KO 4
Aug. 20—Johnny Ricco, L. I. City.....W 6
Aug. 24—Al Seidman, N. Y. C.....L 6
Aug. 27—Harry Durden, Brooklyn.....KO 5
Sept. 21—Enrique Lopez, N. Y. C.....W 6
Sept. 25—Billy Johnson, Brooklyn.....L 6
Dec. 14—Lou Angelo, N. Y. C.....W 6
Dec. 29—Billy Johnson, Brooklyn.....L 4

1946

Jan. 4—Joe Bennett, N. Y. City.....KO 4
Jan. 21—Jimmy Mills, Holyoke.....L 10

1948

Jan. 20—Randy Brown, New York.....KO 3
Jan. 23—Vern Lester, New York.....L 8
June 9—Jose Basora, New York.....L 8
Aug. 17—Tony DeMicco, New York.....D 8
Sept. 7—Jake LaMotta, New York..KO by 6
Oct. 20—Joe Taylor, Binghamton.....W 10
Nov. 22—Al Winn, New York.....KO 8
Dec. 6—DeWitt Dean, New York.....W 8
Dec. 21—Al Winn, New York.....D 8

1949

Jan. 10—Tommy Yarosz, N. Y. C.....L 10
Feb. 3—Sipio Lofton, Atlantic City.....L 8
Mar. 2—Bobby Dance, Binghamton.....KO 6
Mar. 23—Richie Dallas, Binghamton.....W 10
Mar. 30—Pat McCafferty, St. Louis.....L 10
June 7—Jimmy Beau, Norwalk.....L 8
Oct. 5—Art Towne, Binghamton.....L 10
Nov. 23—Ken Stribling, Binghamton.....L 10
Dec. 14—Ray Barnes, Detroit.....KO by 4

EMERSON (CHIEF) CHARLES

Paterson, N. J. Middleweight

1948

Nov. 23—Neil Vetrano, Newark.....KO 3
Nov. 30—Ray Clark, Jersey City.....KO by 4
Dec. 16—Billy Kilby, Paterson.....KO 4

1949

Jan. 24—Genero Narvaes, N. Y. C.....KO 3
Feb. 14—Bobby Tighe, Brooklyn.....L 6
Feb. 18—Gus Cossifos, N. Y. C.....L 4
Feb. 28—Archie Thames, N. Y. C.....W 4
Mar. 7—Pete Masters, N. Y. C.....L 4
Mar. 12—Nick Bufalino, Brooklyn.....D 4
Mar. 23—Dom Cirello, N. Y. C.....KO 3
Mar. 31—Ray Cruz, N. Y. C.....W 4
Apr. 9—Mike Lamarco, Brooklyn.....D 4
Apr. 15—James Suber, N. Y. C.....W 4
Apr. 26—Al Adelson, N. Y. C.....W 4
May 2—Joe Giardello, Philadelphia.....L 4
June 6—Jerry Fleming, Rochester.....L 6
June 16—Mike Azadian, Brooklyn.....W 4
June 30—Jimmy Burgos, Brooklyn.....W 4
July 7—Jimmy Burgos, Brooklyn.....W 4
July 21—Bobby Morgan, N. Y. C.....D 6
July 25—Bobby Tighe, Brooklyn.....W 6
Aug. 11—Bobby Morgan, Brooklyn.....L 6
Sept. 1—Nat Blum, Brooklyn.....KO 5
Sept. 23—Bobby Morgan, N. Y. C.....L 4

JOE CHARLES

Hollywood, Calif., Heavyweight

1949

Sept. 2—Mel Harper, Hollywood.....KO 2
Oct. 18—Hal Burger, Los Angeles.....W 4
Nov. 8—Hal Burger, Los Angeles.....W 4
Nov. 18—Hal Burger, Hollywood.....KO 3

JOHNNY CHATMON

Buffalo, N. Y., Welterweight

1944

Mar. 7—Sunny Hampton, Buffalo..KO by 3
July 29—Johnny Virgo, Erie.....KO by 5
Aug. 9—Johnny Virgo, Erie.....L 6
Sept. 7—Billy Shelton, Erie.....W 6
Sept. 13—Roosevelt Smith, Erie.....W 6

Sept. 27—Johnny Virgo, Erie ----------L 6

1945

Mar. 21—Eddie Simmons, Akron----KO by 1
Apr. 12—Arbie Bowie, Pittsburgh--------L 8
May 11—Ray Nulph, Erie, Pa.----------L 6
May 18—Buddy Samarco, Erie, Pa.------W 6
June 7—Eddie Simmons, Erie, Pa. --KO by 5
Sept. 11—Jimmy Ainscough, Pittsburgh --D 6
Sept. 18—Pat Kelly, Buffalo----------KO 4
Sept. 27—Freddie Bernhardt, Akron------W 5
Oct. 1—Freddie Bernhardt, Cleveland--W 6
Oct. 2—Freddie Bernhardt, Columbus-W 5
Oct. 15—Poppy Gonzales, Cleveland-- KO 3
Oct. 22—Lee Garrett, Cleveland--KO by 4
Nov. 13—Carl Olsen, Buffalo----------KO 3
Nov. 16—Joe Perez, Columbus----------KO 3
Nov. 23—Billy Shelton, Akron---------KO 5
Nov. 27—Babe Orlando, Buffalo--------KO 1
Dec. 11—Chuck Lloyd, Buffalo----------W 6
Dec. 26—Alex Bogus, Buffalo ----------W 6

1946

Jan. 22—Alex Boguski, Buffalo---------L 6
Feb. 6—Joe Ross, Akron----------W 8
Feb. 20—Milton Glass, Akron----------W 8
Mar. 6—Arbie Bowie, Akron----------W 8
Mar. 20—Arbie Bowie, Akron----------W 8
Apr. 17—Chat Martin, Akron----------W 8
May 13—Eddie Perry, Cleveland--------L 6
May —Dave Marsh, Akron-------KO by 2
June 12—Talmadge Bussey, Buffalo-KO by 4
July 9—Frank Robinson, Oil City--KO by 3
July 18—Chet Martin, Akron-------KO by 2
Nov. 12—George Teague, Buffalo-------KO 5
Nov. 21—Billy Flowers, Akron---------KO 3

1947

Jan. 8—Leroy Koeth, Akron----------W 6
Jan. 22—Jimmy Sanders, Akron---------L 8
Feb. 4—Harry Marshall, Buffalo---------L 6
Feb. 5—Art Kimmel, Akron----------L 8
Feb. 12—Sam Schipani, Akron----------W 8
Mar. 5—Frank Cordina, Akron----------W 5
Apr. 3—Rudy Zadell, Akron----------W 8
Apr. 16—Walter Kolby, Buffalo---------KO 3
Apr. 29—Joey Ferrier, Akron----------D 5
July 10—Buddy Fraser, Akron----------KO 2
Aug. 18—Kippy Dumas, Niagara Falls--KO 1
Aug. 21—Sam Schipani, Akron------KO by 2
Sept. 25—Billy Bates, Youngstown------KO 3
Oct. 31—Jimmy Rizzo, Buffalo---------KO 4
Dec. 2—Mike Martyk, Buffalo----------W 6

1948

Mar. 16—Ted Murray, Buffalo ----------W 6
Apr. 7—Ted Murray, Buffalo ----------L 6
May 11—Rocky Slyapick, Buffalo ----KO 4
May 19—Ron Delaney, Akron -------KO by 2
Dec. 8—Harold Jones, Milwaukee --KO by 1

1949

Jan. 25—Harold Jones, Syracuse---KO by 3
Mar. 3—Bobby Thomas, Wilkes-Barre KO 3
Mar. 8—Columbus Lowman, Buffalo---KO 2
Mar. 22—Johnny Sheppard, Buffalo------W 6

AL CHAVEZ

Oakland Calif., Flyweight

Starting boxing 1940. Early record incomplete.

1941

Dec. 2—Tommy Olivera, Los Angeles---W 8

1942

Mar. 6—Leonardo Lopez, Hollywood---L 6

1943

Nov. 21—Dado Marino, Honolulu--------L 8

1944

Apr. 6—Dado Marino, Honolulu---------L 10
Apr. 29—Dado Marino, Honolulu---------L 12

1946

Jan. 23—Benny Cousins, Long Beach--KO 2
Mar. 9—Dado Marino, Hawaii----------W 6
May 5—Dado Marino, Honolulu---------L 6
Oct. 31—Tsuneshi Maruo, Honolulu-----L 6
Dec. 12—Tsuneshi Maruo, Honolulu-----D 8

1947

Feb. 28—Tsuneshi Maruo, Honolulu-----L 8
Dec. 15—Jackie Paterson, Manchester ---L 8

1948

Feb. 20—Norman Tennant, Manchester Eng. ----------D 10
Mar. 16—Jackie Bryce, Edinburgh ------W 10
Apr. 21—Norman Tennant, Glasgow-----D 10
July 6—Luis Castillo, Los Angeles-KO by 7
Nov. 8—Baby Jackson, Guam ----------KO 3
Dec. 23—Gon Ladrazo, Guam ----------W 10

1949

(Temporarily Inactive.)

ANGEL CHAVEZ

Tampa, Florida, Middleweight

1947

Feb. 12—Frank Kearney, Miami---------W 4
Mar. 24—Rollie Horne, Miami----------L 6
Mar. 31—Jerry Coursal, Miami----------D 8
Apr. 7—Knute Baker, Miami----------L 8
Apr. 29—Freddy Polowitzer, N. H.--KO by 3
June 2—Art Gracia, New Haven--------W 6
June 6—Art Gracia, Waterbury--------KO 4
June 9—Jimmy Alexander, Springfield-W 6
June 30—Jimmy Cook, Springfield-----KO 1
July 11—Ritchie Schiavone, Waterbury--W 6
July 23—Johnny Priest, Dracut, Mass.---L 10
Aug. 1—Al Franklin, North Adams------W 6
Aug. 4—Tony Durcharme, Springfield---W 8
Oct. 8—Jack Bodorone, Miami----------L 6
Oct. 22—Larry Lynn, Miami----------KO 4
Oct. 27—Billy Grimm, Miami----------L 6
Oct. 29—John Britenbruk, Miami--------D 6
Nov. 5—Bob Fenton, Miami----------W 6
Nov. 10—Hewitt Tippins, Miami--------KO 6
Nov. 26—Buster Baker, Miami----------D 8
Dec. 3—Jack Boderone, Miami----------L 8
Dec. 19—Wally De Maio, Palm Beach--KO 6
Dec. 26—Jack Brockwell, Miami--------KO 5
Dec. 29—Elmer Smith, Savannah--------L 8

1948

Jan. 2—Frankie Wallace, Palm Beach--D 10
Jan. 28—Steve Gideon, Miami ----KO by 4
Feb. 20—Jim Walters, Palm Beach ------L 6
Mar. 15—Hy Melzer, Miami----------L 6
Apr. 14—Fist Dever, Miami ----------W 6
Apr. 21—Billy Decker, Miami ----------W 6
Apr. 28—Billy Spangler, Miami ----------D 6
May 28—Snag Thomas, Miami --------KO 2
May 17—Fist Dever, Miami ----------L 8
June 14—Herb Tessier, Springfield----KO 3
June 21—Frankie Broderick, Springfield--L 6
June 29—Mike Saad, Pittsfield ----------L 6
July 19—Billy Morris, Springfield ------L 5
July 26—Ernesto Amado, Springfield ---L 5
Aug. 2—Billy Morris, Springfield ------W 5
Aug. 19—Tiger Flowers, Waterbury--KO by 6
Aug. 26—Johnny Potenti, Fitchburg-KO by 1
Sept. 2—Bobby Davis, No. Adams------KO 2
Sept. 13—Jimmy Parlo, Springfield ------L 6
Oct. 6—Tiger Flowers, Worcester------L 6
Oct. 25—Jorge Canovas, Miami----------L 10
Nov. 22—Leon Gabriel, Holyoke---------L 6
Dec. 13—Joe Curcio, Newark--------KO by 3

1949

Jan. 3—Tiger Flowers, Boston----------L 6
Jan. 7—Billy Paul, Worcester-----KO by 5
Jan. 10—Roly Johns, Holyoke ----------L 6
Jan. 21—Larry Ray, Palm Beach---------L 6
Jan. 27—First Dever, Palm Beach-------L 6
Feb. 7—Bill Feeney, Miami----------L 6
Feb. 9—Joe Brunwasser, Miami----------L 6
Feb. 12—Billy Spangler, Palm Beach-----W 6
Feb. 16—Lefty Torres, Miami----------W 6
Feb. 25—Tony La Rocco, Palm Beach-----D 6
Mar. 11—Billy Hill, Palm Beach----------L 6
Mar. 14—Billy Spangler, Miami----------D 6
Mar. 18—Billy Hill, Palm Beach----------W 8
Apr. 1—Charles Elliott, Palm Beach-----L 8
Apr. 20—Jack Larrimore, Miami----------L 6
May 12—Sonny Luciano, N. Y. C.-----KO by 4
May 23—Billy Paul, Holyoke----------L 6
June 2—Bucky Slocum, No. Adams------L 6
Aug. 1—Charley Soter, Springfield-------L 6
Aug. 8—Joe D'Amato, Brooklyn---------L 6
Aug. 19—Joe D'Amato, Long Beach, L. I.--L 6
Aug. 25—Bob Elliott, Atlanta ----------L 10
Sept. 6—Jesse Underwood, New Bedford L 10
Oct. 17—Charley Soter, Holyoke -------L 6
Oct. 25—Tommy Greb, Salem -----KO by 5
Oct. 31—Johnny Marino, Brooklyn -----L 6
Nov. 7—Harold Alle, Providence---KO by 6
Nov. 21—Tommy McGowan, B'klyn-KO by 1
Nov. 25—Walter Roane, Washington-KO by 6
Dec. 8—Art Davis, Miami ----------L 6
Dec. 28—Sonny Luciano, Miami---------L 10

BENNY CHAVEZ

Los Angeles, Calif. Featherweight

1948

Jan. 16—Tom Yamaoka, Hollywood.....L 4
Feb. 20—Primo Moreno, Hollywood.....W 4
Apr. 9—Pat Quinn, Hollywood.....L 4
Apr. 12—Chuck Wilkerson, Ocean Park KO by 4
Apr. 20—Pepin Gonzales, Los Angeles...W 4
Apr. 30—Rocky Figerillo, Los Angeles...W 4
May 21—Dave Gallardo, Hollywood.....L 4
May 28—Dick Minjarez, Hollywood.....L 4
June 25—Dick Minjarez, Hollywood.....L 4
July 16—Tommy Yamaoka, Hollywood...L 4
Aug. —Tommy Courtner, Portland.....L 4
Nov. 26—Tommy Yamoaka, Hollywood...L 4
Dec 7—Russ McCarthy, Los Angeles.....L 4
Dec. 20—Russ McCarthy, Ocean Park....W 4

1949

Jan. 7—Russ McCarthy, Hollywood.....W 4
Jan. 10—Al Bernal, Ocean Park.....L 4
Jan. 17—Jess Rodriguez, Ocean Park.....L 4
Feb. 7—Russ McCarthy, Ocean Park.....D 4
Feb. 14—Manny Hernandez, Ocean Park L 4
Feb. 22—Al Bernal, Los Angeles.....L 4
Feb. 28—Don Bryan, Ocean Park.....L 4
Mar. 7—Cruz Ortiz, Ocean Park.....D 4
Mar. 10—Cruz Ortiz, Fresno.....W 4
Mar. 15—Manny Hernandez, Los Angeles L 4
Mar. 31—Jimmy Savala, Fresno.....KO by 4
Apr. 5—Tony Smaldino, Los Angeles....L 4
Apr. 12—Manny Hernandez, Los Angeles L 4
Apr. 18—Cruz Ortiz, Ocean Park.....W 4
Apr. 25—Lorenzo Arana, Ocean Park....W 4
July 12—Juan Cochran, Los Angeles KO by 3
Sept. 30—Buddy Washington, Calgary .....KO by 1

CARLOS CHAVEZ

Born, Los Angeles, 1922. Nationality, Mexican-American. Lightweight. Height, 5 ft., 4 in. 4 in.

1939

—Frankie Cervante, Hollywood..D 4
—Nash Diaz, Hollywood.....D 4
—Babe Antuna, Los Angeles.....W 4
—Tony Numkena, Hollywood...KO 2
—Nash Diaz, Hollywood.....W 4
—Andy Vasquez, Hollywood.....W 4
—Harold Bell, Hollywood.....W 4
—Sal Bacca, Hollywood.....W 4

1940

—Andy Vasquez, Hollywood.....W 4
—Harold Bell, Hollywood.....W 4
—Nash Diaz, Hollywood.....W 6
—Harold Bell, Hollywood.....W 6
—Andy Vasquez, Hollywood.....W 6
—Nash Diaz, Hollywood.....W 6
—Nat Corum, Los Angeles.....W 6
—Nash Diaz, Hollywood.....W 6
—Andy Vasquez, Hollywood.....W 6
—Nat Corum, Hollywood.....W 6
—Harold Bell, Hollywood.....W 6
—Andy Vasquez, Hollywood.....D 6
—Harold Bell, Hollywood.....KO 3
—Nash Diaz, Ocean Park, Cal...KO 2
—Sal Bacca, Hollywood.....W 10

1941

Feb. 18—Tommy Cobb, Los Angeles....KO 3
Mar. 3—Nash Diaz, Ocean Park.....KO 3
Mar. 22—Nat Corum, Los Angeles.....W 6
Apr. 4—Manuel Ortiz, Hollywood.....D 10
May 9—Manuel Ortiz, Hollywood.....L 10
July 3—Donnie Maes, Hollywood.....D 10
Sept. 19—Donnie Maes, Hollywood.....KO 10

1942

Apr. 17—Lou Salica, Hollywood .....W 10
June 19—Tony Olivera, Hollywood.....W 10
Aug. 28—Tony Olivera, Hollywood .....W 10
Nov. 13—Donnie Maes ,Hollywood .....W 10
In U. S. Army.

1943

Jan. 1—Al Medrano, Hollywood.....W 10

1944

May 10—Bobby La Londe, Savannah ...KO 3
May 26—Tony Olivera, Hollywood .....W 10
July 1—Davey Crawford, Savannah ..KO 1
Aug. 17—Petey Virgin, Savannah .....W 10
Sept. 30—Manuel Ortiz, Hollywood .....L 10
Nov. 27—Angel Aviles, Savannah.....W 10

1945

Feb. 5—Maurice Lefty LaChance, Savannah W 10
Mar. 20—Joey Kushner, Savannah.....KO 3
Apr. 23—Maurice Lefty LaChance, Savannah L 10
Aug. 14—Maurice Lefty LaChance, Los Angeles .....KO 6
Nov. 12—Augie LaPara, New Orleans...W 10
Dec. —Maurice Lefty LaChance, Savannah .....W 10

1946

Feb. 26—Bobby Jackson, Los Angeles.KO 4
Mar. 19—Manuel Ortiz, Los Angeles.....D 15 (Non-title)
May 28—Baby Gonsalves, Los Angeles..D 10
July 2—Pete Virgin, Los Angeles.....W 10
Aug. 13—Juan Leanos, Los Angeles.....W 10
Oct. 22—Manuel Ortiz, Los Angeles.....W 12 (Non-title)
Nov. 1—Lorenzo Safora, Oakland.....W 10
Dec. 3—Charley Cabey Lewis, Cleve....W 10

1947

Jan. 22—Speedy Cabanella, Oakland...KO 5
Feb. 26—Lorenzo Safora, Oakland.....W 10
Apr. 9—Roscoe Scally, Oakland.....KO 7
May 6—Harold Dade, Los Angeles.....D 12
July 22—Harold Dade, Los Angeles.....W 12
Sept. 23—Luis Ramos, Los Angeles.....KO 9

1948

Feb. 13—Billy Gibson, Hollywood .....KO 3
Apr. 14—Harold Dade, Los Angeles ....W 10
May 15—Paulino Montes, Hollywood ...L 10
Aug. 24—Alfredo Escobar, Los Angeles.KO 7
Oct. 15—Torito Ramos, Hollywood.....KO 5
Oct. 26—Lauro Salas, Los Angeles.....W 10

1949

Mar. 15—Lauro Salas, Los Angeles.....W 10
May 10—Maxie Docusen, Los Angeles....L 10
Nov. 22—Lem Thomas, Los Angeles....KO 5

CHIVERO CHAVEZ

Los Angeles, Calif. Lightweight

1948

Aug. 30—Butch Maxwell, Ocean Park....D 4
Sept. 10—Lou Jamison, Los Angeles....KO 3
Oct. 1—Butch Maxwell, Hollywood.....D 4
Oct. 18—Park Glenn, Ocean Park.....KO 2
Oct. 26—Carl Arakaki, Los Angeles....KO 2
Dec. 30—Bob Torrance, Hollywood ....KO 3

1949

Jan. 17—Benny Saddler, Ocean Park...KO 5
Feb. 1—Jean Mougin, Los Angeles.....W 6
Mar. 8—Lem Thomas, Los Angeles.....W 6
Mar. 22—Zeke Lucero, Los Angeles.....L 6
May 4—Freddie Herman, Phoenix KO by 8
June 21—Lem Thomas, Los Angeles KO by 3
Sept. 1—Carl Arakaki, Los Angeles KO by 2

EDDIE CHAVEZ

San Jose, Calif. Lightweight

1948

Dec. 7—Dave Reynoso, San Jose.....W 6

1949

Jan. 25—Joe Perez, San Jose.....D 6
Feb. 10—Sammy Zellman, Fresno .....KO 4
Feb. 15—Oscar Price, San Jose .....KO 4
Mar. 1—Sidney Hitchins, San Jose.....W 6
Apr. 18—Joey Dell, Brooklyn.....W 6
Apr. 28—Bruno Lijoi, N. Y. C.....W 6
May 2—Manuel Baptista, Brooklyn...KO 4
May 6—Juan Venegas, N. Y. C.....KO 4
July 5—Mike Martinez, San Jose.....W 10
July 9—Buddy Washington, Ogden ....D 10
Nov. 1—Jock Leslie, San Jose .....W 8
Nov. 15—Pat Flowers, San Jose .....KO 10
Nov. 22—Manuel Hernandez, San Jose..W 10
Nov. 30—Rocky Lucero, Fresno .....W 10
Dec. 13—Lawton Disoso, San Jose.....W 10

FRANKIE CHAVEZ

Los Angeles, Calif. Middleweight

1949

Jan. 25—Tito Garcia, Los Angeles.....D 4
Feb. 22—Tito Garcia, Los Angeles.....W 4
Mar. 8—Tito Garcia, Los Angeles.....L 4
Mar. 21—Tito Garcia, Ocean Park.....D 4

Apr. 4—Rocky Slater, Ocean Park.....L 4
Apr. 25—Bobby Harris, Ocean Park.....L 4
May 2—Al Hernandez, Ocean Park KO by 2
May 31—Bobby Harris, Los Angeles.....L 4
June 20—Billy Smith, Ocean Park.....L 4
June 27—Rocky Slater, Ocean Park.....L 4
July 15—Tito Garcia, Hollywood.....W 4
Aug. 1—Rocky Slater, Ocean Park.....L 4

GIL CHAVEZ

Los Angeles, Calif., Lightweight

1949

Nov. 21—James Burhus, Ocean Park...KO 3
Dec. 2—Ray Acosta, Hollywood.....W 4
Dec. 5—Ray Acosta, Ocean Park.....D 4

TONY CHAVEZ

San Jose, Calif., Lightweight

Born at Santa Paula, Calif., May 2, 1928

1944

Oct. 24—Lorenzo Edwards, San Jose....W 4
Oct. 31—Ace Williams, San Jose.....KO 3
Nov. 7—Mac (Frankie) Gallardo, San Jose.....W 4
Nov. 28—Gene Thomas, San Jose.....W 4
Dec. 5—Joey Reyes, San Jose.....W 4

1945

Jan. 16—Jeep Anderson, San Jose.....W 4
Jan. 23—Pete Romero, San Jose.....W 4
Jan. 30—Willie Moon (Billy Rhodes), San Jose.....L 4
Feb. 6—Bucky O'Connor, San Jose.....W 4
Feb. 13—Manuel Villa, San Jose.....KO 4
Mar. 6—Ernesto Ramirez, San Jose.....KO 1
Mar. 13—Johnny Costa, San Jose.....TKO 4
Mar. 27—San Kaeikini, San Jose.....W 4
Apr. 3—Al Salas, San Jose.....W 6
Apr. 10—Lee Walker, San Jose.....KO 3
Apr. 24—Tiger Burns, San Jose.....KO 3
May 22—Billy Gibson, San Jose.....W 6
June 12—Billy Gibson, San Jose.....D 6
July 24—Billy Hayman, San Jose.....W 8
Aug. 14—Cal Robinson, San Jose.....KO 5
Aug. 28—Paul Requejo, San Jose.....L 8
Sept. 11—Paul Requejo, San Jose.....W 10
Oct. 16—Vic Young, San Jose.....KO 5
Oct. 23—Walter (Cabby) Lewis, San Jose W 10
Nov. 20—Abel Lucero, Fresno, Cal.....W 10
Nov. 27—Jimmy Florita, San Jose.....W 10
Dec. 18—Nate Huskey, San Jose.....L 6

1946

Jan. 29—Nate Huskey, San Jose.....D 8
May 28—Art Diaz, San Jose.....KO 6
June 6—Jesse Flores, San Jose.....L 10
July 9—Wilford Scott, San Jose.....W 8
July 25—Jimmy Joyce, San Jose.....W 10
Aug. 23—Henry Paz, San Jose.....KO 7
Chavez broke his left hand in his winning fight with Paz.
Dec. 10—Chuck Cureton, San Jose.....D 10

1947

Jan. 21—Julio Franco, San Jose.....D 10
Feb. 4—Julio Franco, San Jose.....W 10
Feb. 25—Julio Franco, San Jose.....KO 2
Mar. 24—Chuey Figueroa, Ocean Pk.....KO 2
Apr. 15—Arturo Barron, San Jose...KO by 4
June 10—Benny Calla, San Jose.....L 10
Aug. 26—Hal Holloway, Seattle.....W 8
Sept. 9—Dario Barron, San Jose.....L 10
Nov. 5—Tote Martinez, Fresno.....L 10

1948

Apr. 26—Al Marotti, San Jose.....W 8
May 11—Al Sandoval, San Jose.....W 8
May 18—Jess Salazar, San Jose.....KO 2
June 1—Tote Martinez, San Jose.....L 10
June 14—Zeke Lucero, San Francisco...D 10
July 1—Charley Johnston, Tacoma....KO 6
July 13—Nate Huskey, San Jose.....L 10
Aug. 17—Richie Shinn, San Jose.....L 10
Aug. 31—Harold Jones, Seattle.....L 10

1949

Apr. 29—Maxie Docusen, Tacoma.....L 10
June 28—Mario Trigo, San Jose.....D 10
July 13—Johnny Gonsalves, Oakld. KO by 8
Aug. 2—Nick Diaz, San Jose.....D 10
Sept. 6—Joey Jacques, Salt Lake City..W 10
Sept. 16—Art Aragon, Hollywood...KO by 1
Oct. 6—Eddie Johnson, Monterey.....L 10
Nov. 29—Don Rogers, Portland.....L 10

WILLIE CHEATUM

Newark, N. J. Negro Lightweight

1943

Nov. 8—Cat Robinson, Newark.....W 6

1944

Jan. 19—Freddie Dawson, Elizabeth....L 6
Mar. 1—Lincoln Stanley, Oakland.....D 8
Mar. 13—Willie Calhoun, San Francisco.D 8
Mar. 28—Ross Romero, San Jose.....L 10
Apr. 4—Eddie Hudson, San Jose.....D 10
May 26—Sammy Edwards, New Orleans.L 6
June 10—Charley Parham, New Orleans.L 10
July 20—Freddie Dawson, N. Y. C.....L 6
July 25—Verne Patterson, New Bedford KO by 4
Oct. 18—Bernie Miller, Elizabeth.....W 6

1945

Mar. 1—Willie Smith, Camden.....W 6
Oct. 5—Dorsey Lay, Philadelphia.....L 8
Nov. 15—Pat Patucci, Philadelphia.....KO 5

1946

Jan. 3—Gene Burton, Philadelphia.....D 8
Jan. 10—Georgie Hansford, Philadelphia W 6
Jan. 31—Cleo Shans, Philadelphia.....L 8
Apr. 18—Bobby McIntyre, Philadelphia..W 8
Oct. 1—Doug Ratford, Philadelphia.....L 8
Oct. 10—Billy Justine, Philadelphia.....L 6

1947

Feb. 7—Cliff Dyes, Miami.....L 6
Nov. 7—Paulie Davis, Baltimore.....W 6
Dec. 10—Stonewall Jackson, Baltimore...L 10

1948

Mar. 9—Jim Robinson, Louisville.....L 8
May 3—Talmadge Bussey, Chicago.....L 10
May 24—Luigi Valentini, Chicago.....L 10
June 7—Freddie Dawson, Chicago..KO by 10
June 17—Wilfred Miro, Minneapolis.....L 6
Aug. 23—Jackie Graves, Chicago...KO by 6

1949

Jan. 13—Del Cockayne, Des Moines.....D 8
Mar. 8—Virgil Atkins, St. Louis.....L 8
July 8—Chuck Higgins, Youngstn. KO by 3
July 18—Calvin O'Neal, Pittsburgh KO by 6

HENRY CHEMEL

(Henry Chmielewski)

Born, January 8, 1916 in Lodz, Poland. Nationality, Polish-American. Middleweight. Height, 5 ft. 8 in.

1938

June 20—Al Rosa, Boston.....KO 1
July 6—K. O. Lamush, Portland, Me...KO 3
Aug. 11—Joe Brandon, Buffalo.....W 8
Sept. 4—Yg. Jack Dempsey, Portl., Me...W 8
Oct. 2—Neil Doherty, Portl., Me.....KO 2
Oct. 12—Coley Welch, Portl., Me.....W 10
Dec. 21—Johnny Smith, Boston.....KO 2

1939

Jan. 9—Unknown Morgan, Boston.....W 8
Jan. 23—Joe Butch Lynch, Portl., Me...KO 4
Jan. 27—Unknown Morgan, Boston.....W 8
Feb. 24—Johnny Rossi, Boston.....KO 3
Mar. 21—Jimmy Jones, Portl., Me.....KO 5
Mar. 28—Johnny Rossi, Boston.....KO 4
May 12—Jimmy O'Boyne, Boston.....W 8
June 2—Lou Brouillard, Worc., Mass.....L 10
Sept. 16—Coley Welch, Portl., Me.....W 10
Oct. 13—Howell King, Worc., Mass.....W 10
Nov. 20—Tiger Red Lewis, Portl., Me...W 10

1940

Jan. 12—Lou Brouillard, Worc., Mass...W 10
Feb. 1—Babe Verila, Boston.....W 12
Mar. 15—Howell King, Worc., Mass.....L 10
May 3—Augie Arellano, N. Y. C.....W 6
May 23—Ernie Vigh, N. Y. C.....KO by 1
June 28—Jimmy Shepard, Chicago.....W 8
July 15—Buddy Waterman, Detroit.....W 10
Sept. 9—Georgie Abrams, Milwaukee...W 10
Oct. 28—Tony Martin, Milwaukee.....L 10
Nov. 11—Nate Bolden, Chicago.....KO by 4
Nov. 28—Georgie Abrams, Wash. D. C. KO by 6
Dec. 18—Augie Arellano.....KO by 4

1941

Mar. 21—Coley Welch, Portland....KO by 9
Aug. 11—Eddie Booker, San Fran....KO by 6
Oct. 22—Jackie Donovan, Boston.....KO 5
Dec. 8—Coley Welch, Portland, Me..KO by 10

1942

Jan. 16—Frankie Nelson, Boston.....W 10
Mar. 13—Coley Welch, Boston.....KO by 8
Apr. 10—Frankie Nelson, Boston.....W 10
Oct. 13—Andy Holland, Portland, Me.....W 10
Nov. 6—Jacob LaMotta, Boston.....L 10
In U. S. Army.

1943

Feb. 5—Johnny Seaman, Boston .....W 10
Mar. 15—Andy Holland, Boston .....W 10
Apr. 30—Andy Holland, Worc., Mass.....W 10
Oct. 22—Jackie Caparell, Boston .....KO 8
Nov. 26—Jackie Caparell, Boston .....KO 5

1944

Jan. 6—Sonny Horne, Boston.....W 10
Feb. 4—Coley Welch, Boston .....KO by 6
Oct. 23—Larney Moore, Holyoke .....KO 4
Nov. 2—Johnny Ryan, Boston .....KO 3
Nov. 16—Langston Dennis, Fall River .....W 10
Dec. 7—Berlie Lanier, Boston .....KO 7

1945

Jan. 4—Bert Lytell, Boston.....W 10
Feb. 5—Bert Lytell, Boston.....W 10
Apr. 5—Reedy Evans, Boston.....KO by 8
Sept. 20—Saint Paul, West Springfield.....L 10
Nov. 9—Vic Dellicurti, Boston.....L 10

1946

Oct. 10—J. C. Wilkins, Portland.....W 10
Dec. 5—Baby Sims, Portland.....W 10

1947

Jan. 22—Eddie Steele, Miami.....KO 4
Feb. 26—George Williams, Binghamton W 10
Mar. 19—George Williams, Binghamton KO 6
Apr. 2—Charlie Dotson, Binghamton...D 10
May 14—Billy Brown, Binghamton.....D 10
June 4—Manuel Rosa, Schenectady.....W 10
June 18—Billy Brown, Binghamton.....L 10
Aug. 19—Lee Black, Troy.....KO 2
Oct. 14—Sonny Horne, Boston.....L 10
Oct. 28—Joey DeJohn, Buffalo.....KO by 2
Dec. 19—Charley Early, Rumford.....W 10

1948

Jan. 14—Davey Feld, Miami .....W 10
Jan. 28—Horace Bailey, Portland .....KO 4
Feb. 20—Oswaldo Silva, Miami .....KO 10
Apr. 30—Jose Basora, San Juan .....KO by 4
June 8—Cleve Bailey, Portland .....W 10
July 15—Horace Bailey, Portland .....KO 6
Aug. 23—Jimmy Curl, Miami .....KO by 1
Oct. 7—Joe Reddick, Portland .....KO 6
Nov. 9—Joe Reddick, Portland .....W 10
Nov. 22—Artie Levine, Providence.KO by 4

1949

Jan. 31—Steve Belloise, Brooklyn..KO by 2
Mar. 9—Jackie Burke, Miami.....L 10
Mar. 28—Harry Haft, Miami.....KO 9

JOE CHESUL

Bayonne, N. J. Heavyweight

1946

Apr. 5—Cyril Samuels, Newark.....KO 1
Sept. 16—Oscar Mimms, Newark.....KO 2
Oct. 7—Earl Turner, Newark.....KO 1
Oct. 15—Johnny Thelem, Jersey City...KO 1
Dec. 17—Eddie Davis, Jersey City.....KO 1
Dec. 23—Jim Threadwell, Newark.....KO 3

1947

Feb. 26—Al Spaulding, Wash., D. C.....W 6
Mar. 18—Steve King, Jersey City.....W 6
Apr. 15—Kid Roscoe, Jersey City.....L 6
June 2—Jim Holden, Newark.....W 6

1948

Mar. 9—Art Henri, Jersey City .....W 6
Apr. 13—James Johnson, Jersey City ..W 6
May 26—Artie Donato, Elizabeth .....L 6
July 19—Renato Tontini, Elizabeth .....W 10
July 26—Fidel Arciniega, Newark .....KO 6
Aug. 6—Artie Donato, Eatontown ....W 8
Aug. 23—Leo Matriccini, Newark .....W 8
Sept. 13—Art Swiden, Newark .....W 8
Oct. 5—Pat Comiskey, Jersey City....L 8
Nov. 9—Mike Jacobs, Jersey City.....W 8

1949

Feb. 28—Vern Mitchell, Newark .....L 8
Mar. 11—Gene Gosney, N. Y. C.....W 10
Mar. 30—Vern Mitchell, Jersey City....W 10
Sept. 19—Willie Hayes, Newark.....KO 5
Nov. 22—Joe Louis, Newark.....Exh. N.D. 10

BUSTER CHIKAMI

Oakland, Calif. Welterweight

1948

Nov. 3—Earl Flynn, Oakland.....L 4
Nov. 17—Silen Ramponi, Oakland.....W 4
Dec. 20—Alex Amador, San Francisco....L 6

1949

Jan. 31—Alex Amador, San Francisco...L 6
Feb. 18—Randy Martinez, San Francisco..D 3
Feb. 25—Manuel Montes, San Francisco..W 6
Mar. 4—Manuel Montes, San Francisco..L 6

PHIL CHILDRESS

Kansas City, Mo. Welterweight

1949

May 31—Charles Barnett, Chicago.....W 4
June 13—Tony Gunia, Chicago.....W 4
June 20—Danny Delaney, Chicago.....W 4
Aug. 1—Jimmy Walker, Chicago.....L 4
Aug. 15—Leonard Woods, Chicago.....L 4
Sept. 19—Milton Scott, Chicago.....L 4
Oct. 27—Jackie Davis, Milwaukee ..KO by 1

ROBERT CHILDRESS

Kansas City, Mo., Welterweight

1947

Mar. 12—Dick Satterfield, Kansas City...L 4
Mar. 19—Claude Sullard, Kansas City...L 4

1948

Jan. 14—Mel Hood, Wichita.....W 4
Feb. 11—Mel Hood, Wichita.....W 4
Nov. 8—Billy Mitchell, Chicago .....W 5
Nov. 22—Ernie Doyle, Chicago.....KO by 4

1949

Jan. 3—Frank Merriweather, Chicago...L 4
Jan. 17—Earl Englund, Chicago.....W 5
Feb. 4—Dan Womber, Chicago .....L 4
Feb. 7—John Jennings, Chicago.....L 4
Feb. 22—Johnny McCoy, St. Louis.....L 4
Mar. 21—Dick Leland, Chicago.....KO by 3
May 15—Milton Varsos, Appleton, Wis....L 6
May 31—Lester Quarles, Chicago.....L 4
June 13—Dick Radish, Chicago.....L 4
July 26—Tony Gunia, Appleton, Wis.....D 4
Aug. 8—James Burke, Chicago.....L 4
Aug. 29—Johnny Izzo, Chicago.....KO by 3
Sept. 13—Tony Gunia, Milwaukee.....L 5
Oct. 27—Len Woods, Milwaukee .....L 5

KID CHOCOLATE

Panamanian Featherweight

1949

—Luis Castillo, Panama.....D 10
—Francisco Colon Garcia, Panama .....KO by 2
—Kid Zefine, Panama .....W 15
—Francisco Colon Garcia, Panama..D 10

TOMMY CIARLO

Waterbury, Conn., Welterweight

1946

Mar. 11—Harry Shaw, New Orleans.....W 6
Mar. 26—Dudley DeJean, New Orleans...W 6
Apr. 14—Gordon House, New Orleans...W 6
May 20—Tony Rios, New Orleans.....W 8
June 3—Tony Rios, New Orleans.....W 10
Aug. 2—Mike Konners, New Orl. KO by 5
Sept. 17—Frankie Ross, Hartford.....W 8
Oct. 29—Andy Klinges, Allentown.....W 8
Nov. 11—Tommy Mills, Allentown.....W 5
Dec. 2—Sammy Adragna, New Orleans..L 10

1947

Jan. 16—Patsy Gall, Wilkes Barre.....L 8
Feb. 27—Bobby Pyror, Waterbury.....W 10
Mar. 11—Johnny Dabbs, Beaumont .....W 10
Mar. 21—Frankie Vigeant, Waterbury...W 10
Mar. 31—Julie Kogan, New Haven.....W 10
Apr. 29—Frankie Filey, New Haven.....W 8
June 6—Ernie Petrone, Waterbury .....L 10
July 11—Frankie Vigeant, Waterbury....L 10
Aug. 22—Frankie Vigeant, Waterbury....D 10
Oct. 6—Johnny Greco, New Haven..KO by 3
Oct. 31—Gus Mell, Boston.....KO by 9
Dec. 17—Johnny Dabbs, Miami.....KO by 8

1948

Feb. 23—Primos Cutler, Newark.....L 8
Mar. 12—Freddy Menna, Brooklyn.....L 8
Mar. 23—Al La Barba, New York.....L 8

1949

Jan. 29—Johnny Britenbruck, Brooklyn ..... KO by 4
Oct. 5—Tommy Mack, Waterbury ..... KO 4
Oct. 19—Tommy Bazzano, Waterbury ..... W 10
Nov. 2—Vic Cardell, Waterbury ..... W 12
Nov. 16—Tommy Bazzano, Waterbury ..... W 10
Nov. 30—Vic Cardell, Waterbury ..... D 12

VINNIE CIDONE

Brooklyn, N. Y., Middleweight

1947

Sept. 30—King David, Brooklyn ..... KO 1
Oct. 14—Lew James, Brooklyn ..... KO 1
Oct. 28—Jerry Heimowitz, Brooklyn ..... KO 3
Nov. 11—Jimmy Jackson, Brooklyn ..... W 4
Dec. 16—King David, Brooklyn ..... W 4

1948

Feb. 9—John Harris, Brooklyn ..... KO 2
Feb. 16—Bill Giovani, Brooklyn ..... KO 2
Feb. 20—Henry Holt, New York ..... W 4
Mar. 15—Mel Griffin, Brooklyn ..... KO 3
Mar. 23—Mel Griffin, Brooklyn ..... KO 2
Apr. 5—Billy Atwood, Brooklyn ..... KO 2
Apr. 12—Eddie Richardson, Brooklyn ..... W 6
May 14—Mike Verrengio, New York ..... W 4
June 1—Mike Verrengio, New York ..... W 6
June 10—Kasmir Sadowsky, Newark ..... W 4
June 21—Willie Reeves, Brooklyn ..... KO 4
July 26—Roy Thomas, Brooklyn ..... KO 2
Aug. 9—Bobby Arnold, Brooklyn ..... KO 4
Aug. 13—Neil Miller, New York ..... L 8
Aug. 30—Bill Dooley, Brooklyn ..... KO 2
Sept. 18—Buddy Jackson, Brooklyn ..... W 8
Nov. 15—Art Tatta, Brooklyn ..... W 6
Dec. 3—Art Tatta, New York ..... W 6

1949

Jan. 18—Bobby James, Brooklyn ..... W 8
Feb. 1—Bill Daley, Brooklyn ..... KO by 5
Feb. 28—Jimmy Milligan, Brooklyn ..... KO 2
Mar. 7—Jules Rinaldo, Brooklyn ..... W 8
Mar. 21—Jimmy Snedeker, Brooklyn ..... KO 2
Apr. 4—Terry Wagner, Brooklyn ..... KO 4
Apr. 22—Walter Cartier, N. Y. C. ..... KO by 1
May 19—Herbie Kronowitz, Brooklyn ..... W 10
June 9—Gene Boland, Brooklyn ..... KO 8
Aug. 11—Herbie Kronowitz, Brooklyn ..... L 10
Oct. 1—Danny Ruggerio, Brooklyn ..... W 8
Oct. 22—Lou Valles, Brooklyn ..... KO 4
Nov. 11—George Small, New York ..... KO by 7

TONY CIMMONE

East Liberty, Pa. Welterweight

1949

July 11—Curtis Coles, Pittsburgh ..... L 4
July 18—Chuck Grier, Pittsburgh ..... L 4
Aug. 3—Al Beaver, Pittsburgh ..... W 4
Aug. 9—Nate Smith, Pittsburgh ..... W 4
Dec. 28—Ronnie Moore, Pittsburgh ..... W 4

DOM CIRELLO

New York, N. Y. Middleweight

1949

Mar. 9—Matt Ward, N. Y. C. ..... KO by 4
Mar. 23—Emerson Charles, N. Y. C. KO by 3
Apr. 6—Bobby Holt, N. Y. C. ..... D 4
Apr. 26—Tony Conn, N. Y. C. ..... KO by 4
May 4—Mike Gillo, New Haven ..... KO by 1
Dec. 19—Johnny Kohan, Newark ..... KO 4

JEFF CLANTON

Buffalo, N. Y., Heavyweight

1946

June 18—Wade Chancey, Rochester ..... W 4
July 8—Wade Chancey, Johnson City ..... KO 4
July 26—Billy Papoutsis, Syracuse ..... W 4

1947

Sept. 2—Vern Mitchell, Buffalo ..... KO by 2
Oct. 7—Billy Gilmore, Buffalo ..... KO 2

1948

Jan. 7—Elkins Brothers, New Cas. ..... KO by 1
May 20—Walter Montgomery, Buffalo ..... KO 2
June 2—Jackie Thompson, Buffalo ..... W 6
Aug. 5—Joe Dominick, Rochester ..... KO 4
Aug. 25—Chuck Jennings, Johnson City ..... W 6
Oct. 27—Chuck Jennings, Binghamton ..... W 6
Nov. 23—Johnny Swanson, Buffalo ..... KO by 1
Dec. 21—Earl Walls, Rochester ..... KO by 2
Dec. 28—Syl Kuchinski, Buffalo ..... L 6

1949

Jan. 20—Vern Escoe, Rochester ..... L 6
May 24—Jim Rouse, Buffalo ..... D 4
Sept. 27—Syl Kuchinski, Buffalo ..... W 6

DAVE CLARK

Cincinnati, Ohio Negro Middleweight

1945

Jan. 19—Arnold Deer, Indianapolis ..... W 6
Jan. 24—Curly Kane, Dayton ..... KO 3
Feb. 14—Curley Denton, Dayton ..... L 6
Mar. 7—Charley Padalino, Dayton ..... L 6
Mar. 23—Bud Hershey, Indianapolis ..... KO 3
Apr. 4—Curley Denton, Columbus ..... W 8
Apr. 11—Buddy Rose, Cincinnati ..... L 10
June 27—Izzy Jannazzo, Cincinnati ..... W 10
July 20—Amado Rodriquez, St. Louis ..... W 10
Sept. 4—Charley Burley, Cincinnati KO by 1
Oct. 5—Anthony Jones, New Orl. KO by 8
Nov. 2—Henry Hall, New Orleans ..... D 10
Nov. 28—Bennie Droll, Cincinnati ..... D 10
Dec. 28—Ossie Harris, Toledo ..... W 10

1946

Jan. 14—Ray Robinson, Pittsburgh KO by 2
Feb. 25—James Edgar, Detroit ..... L 10
Apr. 29—O'Neil Bell, Cincinnati ..... L 10
Sept. 4—Ossie Harris, Pittsburgh ..... L 10
Nov. 25—Casey Jones, Chicago ..... W 8
Nov. 13—Billy Bengal, Dayton ..... W 10
Dec. 6—Benny McCombs, Chicago ..... KO 3

1947

Jan. 1—Cecil Hudson, Milwaukee ..... L 10
Jan. 22—Jimmy Sherrer, Milwaukee ..... L 10
Feb. 24—Otis McGraw, Chicago ..... KO 7
Mar. 4—Charley Parham, Milwaukee ..... D 10
Mar. 14—Tommy Yarosz, Chicago ..... L 10
May 19—Jimmy Fields, Chicago ..... W 8
July 16—Jackie Darthard, Chicago ..... L 6
July 28—Eddie Miller, Cincinnati ..... KO 10
Sept. 22—Al Johnson, Chicago ..... W 8
Oct. 1—Charley Hayes, Cleveland ..... W 10
Oct. 20—Al Johnson, Chicago ..... D 8
Nov. 3—Sylvester Perkins, Chicago ..... L 8
Dec. 22—Collins Brown, Chicago ..... KO by 3

1948

Jan. 13—Chuck Hunter, Cleveland ..... L 10
Feb. 16—Henry Brimm, Scranton ..... L 10
Apr. 2—Jackie Darthard, Kansas City ..... L 10
Apr. 21—Jerome Frazier, Milwaukee ..... L 10
June 22—Jerome Frazier, Milw. ..... KO by 2
Sept. 27—Joe Green, Cincinnati ..... KO 6
Oct. 15—Joe Green, Asheville ..... L 10
Nov. 29—Lee Carter, Cincinnati ..... KO 5

1949

Jan. 24—Oakland Billy Smith, Cinn. KO by 3
Sept. 20—Fred Newbill, Cincinnati ..... W 10
Oct. 28—Anton Raadik, Indianapolis ..... L 10

GEORGE CLARK

New York Middleweight

1947

Mar. 28—Joe Bock, Asbury Park ..... L 4
May 16—Alex Pacifico, Asbury Park ..... L 4
June 9—Mike Verrengia, Brooklyn ..... L 4
July 7—Eddie Matt, N. Y. ..... W 6

1948

June 28—Garland Edwards, Wash., D. C. ..... L 4
Aug. 25—Pat Gillis, New York ..... KO 1
Aug. 30—Constantino Cossifos, N. Y. ..... W 4
Sept. 10—Bobby Morgan, New York ..... W 4
Oct. 3—Jimmy Herring, Brooklyn ..... KO 1
Oct. 23—Paddy Young, Brooklyn ..... KO by 5

1949

Sept. 24—Sal Belloise, Brooklyn ..... L 6
Nov. 26—Sonny Gennell, Wilkes-Barre ..... L 6

GEORGE CLARK

Washington, D. C. Middleweight

1949

Jan. 22—Jimmy Beau, Brooklyn ..... KO by 1
Mar. 17—Ernest Drummer, Rochester ..... L 4
Mar. 23—Matty Flynn, Binghamton ..... W 4
Mar. 28—Steve Klepeis, N. Y. C. ..... KO by 3

KENNY CLARK

Bronx, N. Y. Welterweight

1948

Oct. 5—Calvin Davis, New York ..... L 4

Oct. 26—Stan Kursa, Brooklyn ---------L 4
Nov. 15—Carmine Fiore, Brooklyn ------W 4
Nov. 22—Mel Goldsmith, New York -----L 4
Nov. 26—Larry Mujica, New York -------L 4
Dec. 1—Larry Mujica, New York----KO by 2

1949

Jan. 5—Mel Goldsmith, N. Y. C.--------D 4
Jan. 24—Jimmy Demetrios, N. Y. C.------D 6
Feb. 1—Bob Miller, Brooklyn------KO by 2
Feb. 14—Vic Cardell, New Haven--------L 8
Mar. 9—Sonny Luciano, N. Y. C.---KO by 1
Oct. 6—Johnny Strugess, N. Y. C.------W 4
Nov. 3—Frank Nardizzi, New York-KO by 2

LONNIE (LOU) CLARK

Philadelphia, Pa., Negro Heavyweight

1945

Apr. 5—Eddie Wagner, Boston-----KO by 1
May 7—Dave Hicks, Philadelphia------W 6
Sept. 20—Pug Wilson, Camden---------KO 4
Oct. 18—Wee Willie Russell, Phila. KO by 4
Nov. 20—Henry Jones, Bronx, N. Y.-----L 6
Dec. 6—Nat Hines, Philadelphia-------KO 4

1946

Jan. 3—Gene Jones, Philadelphia------W 6
Jan. 10—Oscar Goode, Baltimore--KO by 1
Feb. 28—Morris Stratford, Philadelphia KO 2
Mar. 11—Wally Sears, Philadelphia------W 6
Mar. 20—Eddie Wilson, Camden---------L 6
Apr. 11—Simon Hill, Philadelphia------KO 2
May 9—Gene Jones, Atlantic City KO by 2
Oct. 8—Howard Thompson, Buffalo-----W 6
Oct. 18—Freddy Chard, Syracuse-------KO 2

1947

Jan. 23—Joe Brickle, Philadelphia --KO by 4
Mar. 28—George Fitch, Boston------KO by 1
June 18—Jimmy Carollo, Jamaica, L. I.---L 10
Oct. 28—Bill Weinberg, L. I. City---KO by 4
Nov. 25—Dulio Spagnolo, Salem----KO by 3

1948

Jan 8—Jackie Fisher, Waterville -----KO 5
Mar. 11—James Connolly, Worcester ----W 8
Mar. 18—Noel Reed, Worcester ----------W 8
Mar. 29—Willie James, Boston ----------L 6
Nov. 27—Steve King, Brooklyn ---------L 6

1949

Oct. 24—Freddie Fiducia, Provi.---KO by 5

BOBBY CLAUS

Buffalo, N. Y., Welterweight

1943

Mar. 23—Otis Cobb, Buffalo ----------W 6
Apr. 6—Johnny Green, Buffalo ---------L 8
Apr. 20—Doug Ratford, Buffalo --------KO 2
Sept. 28—Joey Ross, Buffalo ----------KO 2
Oct. 12—Pete Galiano, Buffalo ----------W 8
Oct. 26—Pete Galiano, Buffalo ---------KO 6

1944

Jan. 18—Al Jolson, Buffalo ----------L 8
Feb. 11—Leo Sawicki, Worcester--------W 10
Feb. 25—Leo Sawicki, Worcester---------L 10
Mar. 7—Joey Peralt, Buffalo-----------L 10
Apr. 28—Chico Hernandez, Hollywood-KO 2
June 16—Jimmy Doyle, Hollywood ------L 10
July 28—Lige Drew, Hollywood ---------D 10
Sept. 8—Paulie Peters, Hollywood --KO by 5
Oct. 3—Johnny Green, Buffalo --------L 10

1945

Feb. 12—Petey Wheatstraw, Ocean Park KO by 2
May 25—Bobby Lakin, Rochester--------L 10
Aug. 17—Frankie Wills, Buffalo-----KO by 1

1946

Feb. 26—Tony Zale, Houston--------KO by 4
Aug. 1—Tippy Larkin, Akron-------KO by 5
Dec. 18—Bill Peterson, Miami-------KO by 3

1947

Sept. 15—Joey Falco, Scranton----------KO 1
Oct. 13—Carl Gush, Sacramento -------KO 4
Oct. 28—Leo Sawlicki, Buffalo----------W 8
Nov. 24—Patsy Gall, Scranton----------W 10
Dec. 4—Jimmy McDonough, Yngstn.--KO 4

1948

Mar. 8—Tony Zale, Little Rock ----KO by 4
Apr. 22—Al Bernard, Wilkes Barre -KO by 2
Dec. 14—Bobby Neal, Buffalo ----------L 6
Dec. 28—Rolly Johns, Buffalo ----------L 6

1949

May 10—Chuck Hurst, Akron----------L 10
June 21—Rocky Graziano, Wilm'gt'n. KO by 2

MARSHALL CLAYTON

New Orleans, La., Lightweight

1949

June 21—Billy Unk, Baltimore --------KO 1
Aug. 16—Chink Williams, Washington---W 4
Aug. 22—Billy Cofield, Washington ----KO 1
Oct. 7—Earl Priestly, Washington ----D 8
Nov. 14—Bobby Rosado, Washington----KO 7
Dec. 5—Jimmy Briscoe, Washington--KO 4

WILLIE CLEMMENS

(Willie Clements)

Hollywood, Calif., Featherweight

1948

June 7—Dave Gallardo, Ocean Park ----L 4
June 29—Dave Gallardo, Los Angeles ---L 4
July 9—Bee Jiminez, Hollywood --------L 4
July 12—Freddy Herrera, Ocean Park --W 4
July 19—Freddy Herrera, Ocean Park --W 4
July 26—Felix Ayala, Ocean Park ----KO 3
Aug. 10—Al Arenas, Los Angeles---KO by 3
Aug. 23—Bee Jiminez, Ocean Park ------L 4
Aug. 27—Freddie Herrara, Hollywood ---W 4
Sept. 7—Reuben Garcia, Los Angeles ----------KO by 3
Nov. 2—Roosevelt Bonner, Ocean Park-L 4
Nov. 12—Jackie Blair, Hollywood--------L 4
Nov. 16—Roosevelt Bonner, Los Ang. KO by 1
Nov. 23—Reuben Torres, Los Angeles---KO 4
Nov. 26—Gil Salas, Hollywood---------KO 3
Nov. 29—Jackie Blair, Ocean Park-------L 4
Dec. 7—Jackie Blair, Los Angeles------L 4
Dec. 10—Rudy Garcia, Hollywood---KO by 1
Dec. 17—Jackie Blair, Hollywood--------L 4
Dec. 21—Marcus Vasquez, Los Angeles--L 4

1949

Mar. 1—Manuel Hernandez, Los Angeles D 4
Mar. 8—Manuel Hernandez, Phoenix----L 6
Mar. 10—Mike Martinez, Fresno---------L 6
Mar. 14—Tony Smaldoni, Ocean Park----L 4
Apr. 12—Jesse Morales, Los Angeles-----L 4
May 9—Bobby Cruz, Ocean Park--------L 4
May 31—Tony Espinosa, Los Angeles-----L 4
June 20—Freddie Hayes, Ocean Park KO by 1

WILLIE CLEMMONS

Indianapolis, Ind. Heavyweight

1949 A. A. U. Heavyweight Champion

1949

May 6—Bull Becton, Indianapolis----KO 1
May 23—Oscar Hamp, Anderson Ind.---W 6
July 20—Dave Ashley, Cincinnati--------W 6
Sept. 23—Duke Ortega, Indianapolis----KO 2
Dec. 9—Sherman Washington, Indianapolis ----------KO 1

JOEY CLEMO

Portland, Oregon, Featherweight

1945

Sept. 22—Duane Hoag, Portland ----KO by 3
Sept. 30—Bruce Posey, Albany, Ore.-----W 6
Oct. 12—Benny Jerome, Spokane --------D 6
Oct. 23—Jackie Turner, Seattle ---------L 6
Dec. 13—Jackie Turner, Vancouver ------L 6

1946

Feb. 8—Jackie Turner, Vancouver------L 6
Feb. 17—Jimmy Archer, Aberdeen-----KO 5
Mar. 7—Paulie Cook, Tacoma ----------D 8
Mar. 8—Jackie Turner, Spokane--------L 8
Apr. 16—Paulie Cook, Tacoma----------D 6
Apr. 21—Jackie Turner, Spokane--------D 8
May 2—Jackie Turner, Tacoma---------L 10
June 12—Bobby Hanson, Aberdeen-----KO 3
June 28—Jimmy Ogden, Portland-------KO 2
July 10—Paulie Cook, Aberdeen ----KO by 6
Aug. 6—Paulie Cook, Aberdeen ----KO by 6
Sept. 17—Chris Gregory, Aberdeen------D 8
Oct. 4—Johnny Archeluta, Portland----D 6
Nov. 22—Tony Roberts, Portland --------D 6
Dec. 6—Benny Benoit, Portland ------KO 1
Dec. 11—Jimmy Ogden, Salem ----------D 4

1947

Jan. 3—Pedro Luna, Portland --------KO 3
Jan. 16—Kenny Lindsay, Tacoma --------D 10
Jan. 24—Tony Roberts, Portland --------W 6
Feb. 21—Aurel Toma, Portland ----------L 10

Apr. 25—Chris Gregory, Portland ____KO 2
May 16—Gilbert Martinez, Portland___KO 4
July 1—Sonny Gomez, Portland_____D 10
Oct. 21—Tony Olivera, Portland _____W 10
Nov. 7—Aurel Toma, Portland_____L 10

1948

Jan. 13—Aaron Joshua, Portland _____D 10
Mar. 2—Aaron Joshua, Portland _____L 10
June 8—Jess Mitchell, Seattle _____KO 7
Aug. —Jess Mitchell, Portland _____W 10
Aug. 31—Bucky Edwards, Portland _____W 10
Oct. 6—Joey Ortega, Salem _____W 10
Oct. 19—Rolando Delgado, Portland ___W 6
Nov. 9—Rolando Delgado, Portland __KO 5
Nov. 23—Joe Velez, Spokane _____D 10

1949

Jan. 12—Joe Velez, Spokane_____D 10
Jan. 18—Harold Dade, Seattle_____L 10
Mar. 2—Keith Nuttall, Spokane_____L 10
Apr. 20—Joe Velez, Spokane_____L 10
July 11—Al Arenas, Ocean Park_____D 10
Aug. 31—Bobby Why, Hollywood_____L 10
Oct. 18—Ruby Garcia, Los Angeles ____L 10
Dec. 6—Felix Ramirez, San Jose _____L 10

AL CLIFF

Portland, Ore. Middleweight

1949

Aug. 2—Lou Nunes, Portland _____L 4
Aug. 4—Earl Cook, Vancouver_____L 4
Aug. 9—Dave Ball, Roseburg, Ore.____KO 5
Sept. 5—Dave Ball, Portland_____L 6
Sept. 20—Lou Nunes, Portland _____W 4
Oct. 18—Chuck Lyons, Portland __KO by 2
Oct. 26—John Jennings, Eugene _____W 4
Nov. 22—Chuck Lyons, Portland _____L 4
Dec. 7—Lou Nunes, Pendleton _____W 6
Dec. 14—Tony Schuster, Salem _____KO 3

WILLIE CLIFF

Huntington, W. V. Lightweight

1948

May 18—Ralph Rogers, Huntington ____W 6
June 21—Sam Shamblin, Huntington ____W 4
Sept. 27—Richard Bartsch, Wheeling ___W 6
Oct. 18—Don Aldrich, Huntington _____W 4
Oct. 26—Frankie Mayo, Huntington ____W 4
Dec. 5—Lawton Disoso, New Orleans __W 5

1949

Feb. 7—Jennings Brotherton, Hunt'gt'n. L 6
Mar. 19—Charlie Porter, Asheville_____L 6
Mar. 21—Billy Neumont, Pittsburgh_____D 4
Mar. 24—Charley Robinson, Williamson, W. Va._____KO 3
Mar. 28—Sam Shamblin, Charleston_____W 5
May 16—Jay Watkins, Flint _____KO by 6
June 27—Jimmy Merzonke, Huntington__W 6
July 12—Billy Means, Cincinnati___KO by 5
July 25—Don Alderson, Pittsburgh_____L 4
Aug. 22—Floyd Black, Pittsburgh_____W 4
Aug. 29—Johnny Ward, Pittsburgh_____W 4
Sept. 16—Jennings Brotherton, Hunt'g. KO 6
Oct. 13—Floyd Black, Pittsburgh_____W 4
Oct. 21—Herbie Jones, Norfolk __KO by 2

CHARLIE CLINTON

Detroit, Mich. Middleweight

1949

Feb. 3—Mel Brown, Minneapolis___KO by 1
Mar. 9—Willie Williams, Milwaukee_____L 4
Mar. 21—Frankie O'Brien, Toledo_____KO 1
Apr. 12—Bill Bradley, Detroit_____W 4
Apr. 20—Leonard Washington, Windsor__D 6
May 3—Chuck Rouselle, Detroit_____D 6
May 11—Russ Baxter, Windsor _____KO 4
June 9—Ray Barnes, Windsor_____L 8

HARRY CLYDE

Hawaiian Middleweight

1949

—Jose Contrades, Honolulu ____W 4
July 26—Reno Abrellira, Honolulu_KO by 1
Aug. 23—Frank Chavez, Honolulu _____W 4
Sept. 12—Andy Kim, Honolulu _____D 4
Sept. 20—Joe Bash, Honolulu _____W 4

BILLY COBB

Chicago, Ill. Lightweight

1949

May 11—Wallace Parham, Gary, Ind.____L 4
May 16—Tony Spano, Chicago_____KO by 3
June 6—Albert Roberts, Chicago_____L 4
June 13—Albert Roberts, Chicago_____L 4
July 5—John Morgan, Chicago_____W 4
Aug. 1—Ted Varnadoe, Chicago_____KO 3
Aug. 15—John Morgan, Chicago _____W 4
Aug. 29—Albert Roberts, Chicago_____W 4
Sept. 6—Mickey Hogan, Chicago_____W 4
Oct. 17—Don Keliny, Chicago _____W 5
Nov. 7—Claude Edwards, Chicago____KO 1
Nov. 28—Diego Hidalgo, Chicago _____L 5
Nov. 14—Joe Salcone, Rockford _____L 4

TONY COCCO

Philadelphia, Pa. Bantamweight

1944

May 8—Frank Jayne, Allentown_____L 6
Sept. 28—Billy Henry, Philadelphia____KO 1
Oct. 25—Ralph Brown, Camden_____KO 1
Nov. 9—Jimmy Allen, Philadelphia_____W 6
Nov. 17—Danny Russell, Camden_____W 6
Nov. 30—Willie Alexander, Philadelphia W 6
Dec. 14—Johnny Wolgast, Philadelphia__L 8

1945

Feb. 1—Al Rives, Camden_____KO 3
Feb. 15—Georgie Knox, Camden_____W 6
Mar. 1—Ed Pasey, Camden_____KO 1
Apr. 6—Johnny Wolgast, Philadelphia__L 8
May 25—Paul Febbo, Philadelphia_____L 8

1946

May 3—Jimmy Allen, Norristown_____W 8
May 31—Eddie Hines, Norristown_____D 8

1947

Jan. 2—Tommy Trout, Philadelphia____W 6
Jan. 23—Jimmy Parlin, Philadelphia____L 6
Mar. 6—Ruben Davis, Philadelphia_____L 6
Mar. 13—Johnny Green, Atlantic City__KO 2
Mar. 20—Jimmy Green, Philadelphia____W 6
Apr. 3—Frankie DiPiano, Philadelphia_W 6
Apr. 10—Johnny Protan, Atlantic City_KO 2
Apr. 21—Harry Varava, Philadelphia____W 6
May 15—Tommy Reed, Philadelphia_____L 6
Sept. 18—Billy Proctor, Philadelphia_____W 6
Oct. 9—Gurney VanHook, Philadelphia_W 4
Oct. 30—Leroy Johnson, Philadelphia___L 6
Nov. 11—Percy Basset, Philadelphia _____L 6

1948

Feb. 5—Gurney Van Hook, Philadelphia_L 6
Mar. 4—Billy Banks, Philadelphia _____W 6
Mar. 18—Art Vernon, Atlantic City _____W 6
Mar. 29—Gurney Van Hook, Philadelphia_D 6
Apr. 23—Earl Kelly, Philadelphia _____W 6
May 14—Aaron Tart, Philadelphia _____W 8
Dec. 6—Art Vernon, Philadelphia _____L 4

1949

Jan. 6—Art Vernon, Philadelphia_____W 6
Feb. 3—Earl Kelly, Philadelphia_____W 6

DAVE COCHRAN

Buffalo, N. Y. Welterweight

1949

July 25—Gilly Williams, Rochester_____KO 3
Sept. 7—Eddie Reynolds, Rochester_____W 4
Dec. 6—Tony DiPelino, Buffalo _____W 6

JUAN COCHRAN

Los Angeles, Calif. Lightweight

1949

July 12—Benny Chavez, Los Angeles___KO 3
July 26—Chivo de la Torre, Los Angeles__L 4
Aug. 16—Al Bernal, Los Angeles_____W 4
Nov. 21—Bobby Garza, Ocean Park ____L 4
Dec. 5—Jimmy Dunn, Ocean Park_____L 4

DEL COCKAYNE

Des Moines, Iowa Lightweight

1944

Apr. 17—Cecil Bradley, Omaha_____W 4
Apr. 21—Cecil Bradley, Des Moines___KO 3
Apr. 28—Dickey Miller, Minneapolis___KO 1
May 15—Sammy Scully, Chicago_____W 6
May 19—Marion Rhoten, Minneapolis__KO 6

1945

Mar. 1—Rudy Zidell, Minneapolis_____KO 2
Mar. 27—Al Jordan, Minneapolis____KO by 6
Apr. 20—Ray Glenn, Minneapolis_____KO 1
Apr. 27—Al Jordan, St. Paul_____L 8

May 25—Candy Kane, Minneapolis.....KO 3
June 8—Arthur Price, St. Paul.....KO by 1
June 15—Billy Smith, Minneapolis .....D 5
June 26—Art Price, Minneapolis.....D 6

1946

Feb. 7—Billy Heath, Des Moines...KO by 1
Mar. 7—Billy Heath, Des Moines.....KO 2
Apr. 25—Mickey Wilson, Des Moines.....W 6
May 9—Buddy Williams, Omaha.....KO 2
May 14—Bo Davis, Kansas City.....W 6
June 14—Ted Christie, Minneapolis.....W 6
July 16—Freddie Taylor, Council Bluffs KO 4
July 25—Walt Kolby, Minneapolis.....L 6
Sept. 16—Willard Coffee, Omara.....KO 2
Sept. 30—Ted Garcia, Omaha.....L 6
Nov. 1—Vic Creelman, Minneapolis...W 6

1947

Jan. 17—Billy Cornwall, Des Moines.....L 6
Feb. 26—Tim Dalton, St. Paul .....D 5
Mar. 17—Booker Ellis, St. Paul .....W 6
Apr. 3—Jesse Jackson, Des Moines....KO 5
Apr. 17—Booker Ellis, Des Moines .....W 6
May 13—Tim Dalton, Milwaukee .....L 8
Dec. 18—Bud Cotty, Minneapolis.....KO 2

1948

Jan. 15—Howard Bleyhl, St. Paul .....L 8
Jan. 22—Vic Creelman, Des Moines ...KO 6
Feb. 4—Jimmy Joyce, Des Moines .....W 8
Mar. 19—Gene Spencer, Des Moines ....D 10
Apr. 7—Corky Davis, Des Moines ....KO 6
Apr. 16—Del Flanagan, St. Paul ....KO by 7
June 29—Del Flanagan, St. Paul .....L 8
July 16—Mario Trigo, Hollywood .....L 10
July 30—Harold Jones, Hollywood .....L 10
Aug. 27—Paulino Montes, Hollywood ...L 10
Oct. 14—Herman Mills, Des Moines ....W 8
Nov. 12—Jesse Flores, Hollywood ..KO by 4
Dec. 6—Ernie Hunick, Salt Lake City .....KO by 2

1949

Jan. 13—Willie Cheatum, Des Moines....D 8
Feb. 4—John LaBroi, Chicago.....KO by 6

WILLARD COFFEY

Chicago, Ill., Welterweight

1946

Jan. 7—Butch Maxwell, Chicago.....D 4
Jan. 17—Jackie Boyd, Chicago.....KO 2
Jan. 24—Bobby Williams, Chicago.....KO 2
Jan. 31—John Varcy, Chicago.....W 6
Feb. 25—Butch Maxwell, Chicago.....W 5
Mar. 1—Butch Maxwell, Chicago.....W 4
Mar. 7—Ted Varnadoe, Chicago.....KO 1
Mar. 28—Andy Canal, Chicago.....KO 5
Apr. 11—Herman Mills, Chicago.....W 6
Apr. 25—Joe Law, Chicago.....W 6
May 16—Butch Maxwell, Chicago.....D 6
May 31—Bobby Williams, Chicago.....KO 1
June 24—Eddie Lander, Chicago.....KO by 2
July 8—Charles Baxter, Chicago.....D 5
Sept. 16—Del Cockayne, Omaha....KO by 2
Oct. 10—George Wolyska, Chicago.....KO 1
Oct. 31—Sammy Cicerello, Chicago.....W 6
Nov. 6—Ted Weems, Milwaukee.....W 6
Nov. 15—Gene Spencer, Chicago.....L 6
Nov. 27—Matt Dougherty, Milwaukee....L 6

1947

Jan. 3—Clem Custer, Chicago.....KO 3
Jan. 24—Bud Cottey, Indianapolis.....D 4
Jan. 28—Bud Cottey, Memphis.....D 8

1948

Jan. 1—Freddie Tibbs, Huntington ..KO 7
Jan. 20—Sonny Hampton, Buffalo .....W 6
Jan. 26—Lonnie Rutherford, Roanoke ...L 10
Feb. 16—Ray Wert, Roanoke .....W 10
Mar. 8—Stonewall Jackson, Baltimore .....KO by 5
Mar. 22—Teet Montooth, Asheville .....W 10
Mar. 29—John Carroll, Hendersonville .KO 3
Apr. 22—Jackie Armitage, Pitts....KO by 2
May 26—Al Reid, Charleston .....KO 3
June 9—Jesse Baker, Charleston .....W 8
June 24—Al Reid, Hendersonville .....KO 8
Nov. 8—Dick Barton, Lexington, Ky. ..W 6

1949

Jan. 28—Charley Howard, Charlestown..W 10
Mar. 28—Gene Spencer, Charlestown....W 10
July 12—Fred Newbill, Cincinnati..KO by 4
Aug. 16—Bobby Neal, Monaca, Pa. ..KO by 2

BILLY COFIELD

Baltimore, Md., Lightweight

1947

Mar. 28—Ronnie Gray, Baltimore.....W 4
Apr. 7—Walter Demines, Baltimore....D 4
May 12—Jimmy Ricco, Baltimore.....L 4
May 19—Walter Demines, Baltimore....W 4
June 9—Tony Longo, Baltimore.....D 4
July 5—Jimmy Zaicko, Rehoboth..KO by 2
July 11—Jimmy Leitch, Baltimore.....D 4
Aug. 11—Tony Longo, Baltimore....KO by 2
Sept. 29—Joe Camarata, Baltimore.....KO 1
Oct. 31—Babe Smith, Baltimore .....W 6
Nov. 7—Johnny Longo, Baltimore .....W 4
Dec. 8—Tommy Sheppard, Baltimore ..L 4

1948

Jan. 5—Dave Staples, Baltimore .....W 4
Aug. 16—Bill Swaboba, Baltimore .....W 4
Sept. 6—Joe Lee, Baltimore .....KO 1
Sept. 20—Jimmy Brown, Baltimore.....L 4
Oct. 11—Jimmy Brown, Baltimore .....W 4
Nov. 1—Willie Shields, Baltimore .....KO 2
Nov. 15—Ray Klingmeyer, Baltimore ...L 6
Dec. 6—Tony Longo, Baltimore .....D 6

1949

Jan. 31—Jackie Ford, Washington, D. C. L 5
Feb. 21—Roy Wirt, Washington, D. C.....L 5
Mar. 7—Jimmy Brown, Baltimore.....W 4
Apr. 4—Les Johnson, Baltimore.....L 4
Apr. 25—Willie Jackson, Baltimore..KO by 2
May 9—Dave Evans, Baltimore.....KO 2
May 16—John Cunningham, Baltimore...D 4
May 23—John Cunningham, Baltimore ..W 4
Aug. 29—Marshall Clayton, Washington, D. C. .....KO by 1
Sept. 26—Page Beckwith, Washington...W 4
Oct. 17—Miles Jones, Baltimore.....D 4
Oct. 31—Jimmy Briscoe, Washington ....D 4
Nov. 4—Miles Jones, Washington .....W 4
Nov. 25—Billy Hickerson, Washington...W 4
Dec. 12—Jimmy Briscoe, Washington ...W 5

BEPPE COLASANTI

Italian Featherweight

(Foreign record unavailable)

1949

Feb. 17—Jimmy Hegeman, N. Y. C.....L 8
Mar. 10—Pete Ferrente, N. Y. C.....KO 5
Mar. 31—George LaFalgio, N. Y. C.....W 8
May 5—Jimmy Hegeman, N. Y. C.....KO 5
July 1—Lew Jenkins, Long Beach, L. I. W 10
Aug. 29—Arthur King, Philadelphia.....L 8
Sept. 29—Guillermo Giminez, N. Y. C....W 8
Nov. 7—Harry Smith, Buffalo .....L 8
Nov. 28—Roy Andrews, Holyoke .....L 10
Dec. 14—Billy Liggett, New York .....W 8

FELIX COLEMAN

California Featherweight

1948

Sept. 14—Henry Carvalho, San Jose..KO by 3
Sept. 29—Frankie Sequeria, Oakland ....L 4
Nov. 9—Henry Carvalho, San Jose .....D 6
Nov. 17—Frankie Sequeria, Oakland ....D 4
Nov. 22—Mike Martinez, San Francisco ..L 4
Nov. 30—Jimmy Godding, Portland, O. ..L 6

1949

Jan. 19—Frank Dobales, Oakland.....W 4
Feb. 28—Jimmy Savala, San Fran. KO by 6
Apr. 20—Young Carlos, Stockton.....W 4
Apr. 26—Mike Martinez, San Jose..KO by 4
May 4—Baby Leroy, Oakland.....L 6
June 7—Eddie Johnson, San Jose.....L 4

LEROY COLEMAN

Paterson, N. J. Middleweight

1947

Jan. 20—Dom Uzar, Newark.....KO 2
Jan. 27—Frankie Kovacs, Newark....KO 1
Fed. 10—Ed Richardson, Bergenfield...KO 2
Mar. 25—Pat O'Connor, Jersey City..KO by 4
Apr. 7—Buster Smith, Newark.....W 6
Apr. 15—Herbie Morris, Jersey City....W 6
June 6—Chico Givens, Asbury Park...KO 3
June 23—Jimmy Taylor, Newark.....W 6
Sept. 18—Willie Hedgemond, Jersey C..KO 3
Sept. 25—Bobby Hughes, Bridgeport....W 4
Sept. 29—Ralph Burley, Newark.....L 6
Oct. 22—Bill Evans, Elizabeth.....KO 3
Oct. 27—Al Winn, N. Y. C.....KO 2

Nov. 17—Jimmy Wilson, Newark ------W 6
Dec. 29—Eric Best, N. Y. C.----------W 6

1948

Jan. 5—Alex Arella, Cincinnati --------W 6
Jan. 17—Eddie Dutton, Brooklyn -------W 6
Jan. 30—Ralph Burnley, New York ----KO 1
Mar. 5—Leon Sheppard, New York ----W 6
Mar. 25—Joe Tate, Atlantic City --------W 8
Apr. 15—Primos Cutler, Atlantic City --W 8
May 6—Herman McCray, Atlantic City-L 8
June 22—Ricky Miller, Utica ----------KO 7
July 20—Joe Taylor, Utica ----------KO 5
July 28—Henry Brimm, Binghamton ---L 8
Aug. 2—Billy Cooper, Newark ---------W 8
Aug. 12—Jimmy Taylor, Utica ---------W 8
Aug. 17—Billy Cooper, Lodi ----------W 8
Oct. 13—Sipio Lofton, Jersey City -----W 8
Nov. 4—Sipio Lofton, Atlantic City ----L 8
Nov. 19—DeWitt Dean, New York - -KO by 3

1949

Aug. 17—Bert Dowdell, Syracuse-------KO 2
Sept. 14—DeWitt Dean, N. Y. C.---------KO 5
Oct. 7—Art Towne, Detroit -------KO by 4

RUDY COLEMAN

San Francisco, Calif. Welterweight

1949

May 6—Don Jensen, San Francisco------L 4
May 13—Don Jensen, San Francisco------L 4
June 3—Ellis Brooks, San Francisco-----W 4
June 10—Eddie Russey, San Francisco---L 4
June 27—Emil Ollison, San Francisco----D 4
July 8—Eddie Russey, San Francisco---L 4
Aug. 8—Whitey Jacobson, San Francisco D 2
Aug. 12—Eddie Russey, San Francisco---L 6
Sept. 27—Delus Sexton, San Jose---------L 4

SPENCER COLEMAN

Born Sept. 8, 1923, Silver City, N. M. Negro Middleweight

1945

Oct. 9—Frank Angustain, Los Ang.KO by 6
Nov. 26—Jimmy Richards, Ocean Park KO by 4

1946

Feb. 4—Al Wright, Ocean Park---------L 4
Apr. 23—Malcolm Smith, Los Angeles--KO 3
June 7—Chuck Railey, Hollywood-----KO 2
June 21—Georgie Fields, Hollywood-----L 4
July 8—Wilson Mackey, Ocean Park----L 4
Aug. 23—Malcolm Smith, Hollywood----W 4
Sept. 13—Malcolm Smith, Hollywood----W 4

1947

Jan. 7—Clyde Coyhis, Los Angeles----KO 2
Jan. 10—Zulu Liggins, San Diego-------KO 3
Jan. 14—Gene Loughridge, Los Angeles-L 4
Jan. 21—Frankie Russell, Los Angeles--L 6
June 10—Gene Loughridge, Los Angeles-L 6
Aug. 26—Bert Mendoza, Los Angeles----W 4
Nov. 14—Mike Rubi, San Diego -------KO 3
Nov. 18—Bert Mendoza, Los Angeles----W 4
Dec. 1—Nap Howard, Ocean Park -------D 4
Dec. 5—Chick Musgrove, San Diego ---L 10

1948

Jan. 2—Chick Musgrove, San Diego ----------KO by 9
Feb. 10—Axel Bode, Los Angeles --KO by 4
Feb. 24—Rudy Davila, Los Angeles KO by 1
May 10—Johnny Mara, San Diego ------KO 3
Oct. 22—Mike Angustain, Hollywood ---L 6
Nov. 23—Rudy Davila, Los Angeles ---KO 4

1949

Jan. 25—Rudy Davila, Los Angeles------L 6
Feb. 8—Tommy Lee James, Los A. KO by 3
July 21—Frankie Daniels, Los Angeles---L 6
Sept. 6—Rudy Davila, Los Angeles------W 4
Sept. 27—Rudy Davila, Los Angeles------L 6

CURTIS COLES

Pittsburgh, Pa. Welterweight

1949

Apr. 7—Buddy Walls, Pittsburgh------KO 1
May 18—Don Free, Pittsburgh----------D 4
July 11—Tony Cimmone, Pittsburgh----W 4
Aug. 3—Chuck Gibbons, Pittsburgh----W 5
Sept. 12—Skippy Whitred, Pittsburgh----L 5

MARIO COLL

Cuban Lightweight

1948

Sept. 24—Snooks Howard, Miami -------W 8
Sept. 29—Jake Smith, Miami ----------KO 2
Oct. 13—Snooks Howard, Miami --------L 10
Oct. 18—Hal Meredith, Miami ----------L 10
Oct. 29—Jake Smith, Miami ----------KO 2
Nov. 16—Jim Nickers, New York -------W 4
Nov. 30—Jay White, New York ---------D 6
Dec. 6—Herbie Johnson, Brooklyn -----D 6
Dec. 18—Jay Parlin, Brooklyn -------KO by 2

1949

Jan. 7—Johnny Moran, New York------L 4
Jan. 17—Walter Haines, Brooklyn--KO by 6
May 25—Jack Larrimore, Miami---------L 6
June 3—Jack Larrimore, Miami---------L 6
June 13—Chuck Grier, Pittsburgh-------L 4
June 20—Joe Discepoli, Pittsburgh------L 8
July 18—Chuck Gibbons, Pittsburgh----W 5
Aug. 3—Don Alderson, Pittsburgh-------L 5

DANNY COLLETTI

New York, N. Y. Lightweight

1948

Nov. 27—Tom Houlston, Brooklyn------KO 4
Dec. 11—Benny Smith, Brooklyn--------W 4

1949

Jan. 5—Walter Keyes, New York------KO 3
Jan. 19—Jimmy Nickers, New York-----W 6
Feb. 4—Larry Mujica, New York--------W 6
Feb. 26—Carmine Fiore, Brooklyn------KO 3
Mar. 7—Johnny Wolgast, Phila.----KO by 5
Mar. 14—Johnny Moran, New York-----KO 4
Apr. 8—Gilberto Gomez, New York----KO 5
May 23—Charley Donovan, Brooklyn---W 8
June 23—Al Shelby, New York---------W 6
July 5—Eddie Giosa, Philadelphia------L 8
July 25—Eddie Giosa, Philadelphia------D 8

JIMMY COLLINS

Philadelphia, Pa., Lightweight

1947

Feb. 3—Juste Fontaine, Phila.------KO by 8
Feb. 27—Lou Casiano, Philadelphia-----L 8
Mar. 11—George Dunn, Hartford--------L 10
Mar. 20—Lou Transparenti, Phila.---KO by 4
Apr. 14—Freddie Russo, Philadelphia--W 10
May 8—Jose Aponte Torres, Phila.-----W 8
June 23—Johnny Forte, Philadelphia----W 10
Oct. 6—Eddie Giosa, Philadelphia-------L 10
Nov. 11—Eddie Giosa, Philadelphia ------D 10

1948

Jan. 15—Charley Cabey Lewis, Phila. --W 8
Feb. 17—Henry Lassain, Trenton --------W 8
Mar. 22—Johnny Forte, Philadelphia --W 10
May 10—Santa Bucca, Philadelphia ----L 8
July 29—Santa Bucca, Philadelphia ----W 8
Oct. 4—Buddy Garcia, Philadelphia ---L 10
Oct. 28—Bobby Rosado, Atlantic City ---L 8
Nov. 4—Willie Beltram, Philadelphia ---L 8
Dec. 30—Herbie Jones, Atlantic City ---W 8

1949

Jan. 20—Harry LaSane, Atlantic City---W 8
Feb. 1—Harry LaSane, Holyoke--------W 10
Feb. 14—Clem Custer, Holyoke---------W 10
Mar. 14—Paddy DeMarco, Philadelphia--L 10
May 2—Lou Joyce, Philadelphia--------D 8
May 23—Orlando Zulueta, Springfield---L 10
June 6—Lew Jenkins, Philadelphia------L 8
Sept. 29—Ermano Bonetti, Philadelphia--L 8
Nov. 21—Jimmy Warren, Holyoke ------L 10

RAY COLLINS

Tampa, Fla. Middleweight

1949

Jan. 7—Ferell Norris, St. Petersburg----L 4
Feb. 10—Larry Lynn, St. Petersburg----KO 2
Feb. 17—Charlie Mantel, St. Petersburg KO 3
Feb. 24—Ernest Nogues, St. Petersburg--L 6
Mar. 3—Bob Rodriguez, St. Petersburg KO 3
Mar. 10—Manny Gomez, St. Petersburg--D 6

TOM COLLINS

Boston, Mass., Featherweight

1946

Nov. 26—Gene Gomez, Boston----------W 4
Dec. 17—Frankie Martin, Boston-------KO 2

1947

Jan. 9—Gene Gomez, Fall River——KO 3
Jan. 13—Joey Miles, New Haven——KO 1

Jan. 20—Johnny Martin, New Haven—KO 1
Jan. 24—Billy Mays, Boston——KO 2
Jan. 27—Jose DeMedina, New Haven—KO 2
Feb. 4—Tony Roche, Fitchburg——KO 2
Feb. 7—Phil Mushrow, Boston——KO 1
Feb. 10—Tito Vega, New Haven——KO 4
Feb. 14—Chuck Jackson, Boston——KO 2
Feb. 17—Ralph LaSala, New Haven——KO 3
Mar. 5—Ray Dulmaines, Salem——KO by 4
Mar. 24—Tony Roche, Providence——KO 1
Mar. 31—Jose Garcia, New Haven——W 6
Apr. 7—Vic Haller, Providence——KO 5
Apr. 25—Tony Roach, Waterbury——KO 2
May 7—Tommy King, Newark——W 4
May 26—Vic Haller, Providence——W 6
June 2—Ray Dulmaine, Boston——W 8
June 6—Joey Longo, Waterbury——KO 1
July 17—Al Lewis, Fall River——KO 1
Aug. 28—Al Berry, Worcester——KO 5
Sept. 3—Ray Dulmaine, Salem——W 8
Sept. 8—Jerry Carolla, New Haven——KO 1
Oct. 6—Mickey Maguire, Providence—W 10
Oct. 27—Phil Thomas, Boston——KO 4
Dec. 1—Earl Roys, Boston——W 12

1948

Jan. 19—Lloyd Hudson, Boston——W 8
Jan. 26—Eddie Compo, New Haven——L 8
Feb. 9—Jimmy Callura, New York——KO 4
Feb. 23—George Knox, New Haven——KO 6
Mar. 16—Tito Valles, New York——KO 1
Apr. 30—Spider Armstrong, Boston—KO by 5
June 7—Jim Rooney, New Haven——KO 3
June 21—Dino Bleta, New Haven——KO by 3
Oct. 14—Lucky Johnson, Atlantic City—KO 2
Oct. 29—Lorenzo Safora, New York——W 4
Nov. 5—Spider Armstrong, Boston——KO 2
Dec. 28—Bobby English, Salem——KO by 8

1949

Mar. 24—Billy Banks, Atlantic City——KO 3
Apr. 14—Aaron Tart, Atlantic City——L 8
Sept. 12—Bobby English, Boston——KO 4
Nov. 7—George Wright, New Haven—KO 2
Nov. 14—Al Smith, Boston——W 6
Nov. 28—Frank Valez, New Haven——KO 2
Dec. 19—Al Smith, Boston——KO 2

JULIO COLON

New York, N. Y. Featherweight

1948

Apr. 6—Jerry Iglestia, New York——L 4
Apr. 20—Hector Rodriguez, New York——KO by 1
June 20—Mickey Young, New York——L 4
Oct. 19—Pete Menna, Bergen——W 4
Nov. 3—Joe Rigano, New York——L 4
Dec. 6—Pete Menna, Brooklyn——KO 2
Dec. 15—Frank Carrao, N. Y. C.——KO 2

1949

Jan. 12—Frankie Whethers, New York—KO 2
Jan. 19—Armando Rosa, New York——L 4
Jan. 31—Armando Rosa, New York——D 4
Feb. 7—Sammy Sanchez, New York——W 4
Feb. 14—Manuel Baptista, New York——D 4
Feb. 17—Joe Paniagua, New York——L 4
July 7—Juan Laboy, Brooklyn——KO 1
Aug. 1—Joe Torrens, Brooklyn——L 4
Aug. 4—Lou Insignia, Brooklyn——KO 1
Aug. 11—Phil Marizio, Brooklyn——KO by 4
Oct. 10—Til LeBlanc, Holyoke——KO by 4
Oct. 12—Joe Rigano, New York——KO by 4

PATRICK EDWARD COMISKEY

Born, October 11, 1920, Paterson, New Jersey. Nationality, Irish-American. Heavyweight. Height, 6 ft. 3 in.

1938

Apr. 4—Jack Glover, Newark, N. J.——KO 1
June 2—Juan Fernandez, Mt. Freedom, N. J.——KO 1
June 22—Johnny Dolan, Clifton, N. J.—KO 1
Aug. 11—John Morchini, Newark, N. J.—KO 2
Dec. 8—Ted Saborsky, Mad. Sq. Gard.—KO 3

1939

Jan. 2—Jack Glover, Newark——KO 1
Jan. 13—Marty Lieberman, N. Y. C.——KO 3
Jan. 25—Label Shapson, N. Y. C.——W 4
Feb. 13—Joe O'Gatty, Newark——KO 1
Feb. 17—Lloyd Wheller, N. Y. C.——KO 3
Mar. 3—Gene Bonin, N. Y. C.——D 4
Mar. 8—Marty Seaman, Boston——W Disq. (Seaman disqualified for not trying)
May 15—Gene Bonin, Paterson——KO 5
June 1—Jimmy Quigley, N. Y. C.——KO 2
June 21—John Tuck, Garfield——KO 2
June 26—Glen Dawson, Des Moines——KO 1
July 14—Paul Pross, Long Branch——KO 1
Sept. 1—Frank Donofrio, Long Branch—KO 2
Sept. 15—Jarl Johnson, Philadelphia——KO 1
Sept. 21—Tony Celli, Garfield——KO 2
Oct. 16—Joe Hill, Washington, D. C.——KO 8
Oct. 26—Alex Youssem, Baltimore——KO 1
Nov. 17—Murray Kanner, N. Y. C.——KO 2
Nov. 27—Emil Scholz, Philadelphia——KO 2
Nov. 30—Maynard Daniels, Baltimore—KO 6
Dec. 15—Steve Dudas, N. Y. C.——L 8

1940

May 14—Larry Marino, Jersey City——KO 1
June 6—Steve Dudas, N. Y. C.——W 8
July 2—Bob Sikes, Jersey City——KO 1
Aug. 26—Johnny McCarthy, Detroit——KO 2
Sept. 26—Max Baer, Jersey City——KO by 1
Oct. 15—Henry Cooper, N. Y. C.——W 10
Nov. 20—Max Minnich, Memphis——KO 3
Dec. 11—Bob Sikes, Memphis——W 10

1941

Jan. 10—Lou Nova, N. Y. C.——L 10
Mar. 9—Domingo Valin, Miami——KO 1
Mar. 25—Mike Alfano, Tampa——KO 3
Apr. 7—Jack Merritt, Atlanta——KO 3
May 26—James J. Johnson, Pittsburgh—KO 2
June 16—Babe Ritchie, Pittsburgh——KO 1
June 26—Jack Cunningham, Baltimore——
July 2—Italo Colonello, Paterson——KO 6
July 22—Henry Cooper, Brooklyn——W 10
Sept. 21—Bob Sikes, No. Little Rock——KO 6
Dec. 2—Don Siegel, Cleveland——KO 1

1942

July 21—Alfred Brown, Toledo——W 10
Sept. 27—Big Boy Brown, Detroit——L 10
Dec. 21—Big Boy Brown, Baltimore——L 10

1943

Jan. 11—Big Boy Carilli, N. Y. C.——KO 1
Jan. 22—Clayton Worlds, Chicago——L 10
Feb. 8—Wallace Cross, Newark——KO 7
Feb. 15—Jimmy Carollo, N. Y. C.——W 8

1945

Nov. 7—Dan Merritt, Kansas City——KO 3
Dec. 17—Art McAlpine, Boston——W 10

1946

Jan. 9—Gus Mullner, Akron——KO 3
Jan. 23—Johnny White, Akron——W 10
Mar. 20—Bob Garner, Akron——KO 8
Mar. 25—Alm King, Cleveland——KO 4
May 6—Earl Lowman, Boston——KO 3
May 27—Bill Weinberg, Boston——KO 9
Aug. 12—Johnny Flynn, Boston——L 10
Sept. 4—Erv Sarlin, Pittsburgh——L 10
Nov. 5—Johnny Haynes, Los Angeles—KO 6

1947

Feb. 12—Lee Oma, Jersey City——KO 7
Mar. 19—Clarence Jones, Akron——KO 3
Apr. 29—Cleo Everett, Akron——KO 6
May 7—Joe Muscato, Newark——KO 2
Oct. 13—Eldridge Eatman, New Haven—W 10
Nov. 12—Big Boy Brown, Cleveland—KO 5

1948

Feb. 4—Henry Flakes, Akron——L 10
Feb. 19—Henry Flakes, Newark——KO by 5
Apr. 1—Al Kinsey, Worcester——KO 1
Apr. 7—Tex Boddie, Akron——KO 8
Apr. 21—Kid Riviera, St. Louis——L 10
July 21—Omelia Agramonte, Aruba B.W.I.——KO 6
Aug. 24—Mike Jacobs, New Bedford——KO 1
Sept 9—Chuck Jennings, Scranton——KO 3
Sept. 20—Joe Louis, Wash., D. C.——Exh. 6
Oct. 5—Joe Chesul, Jersey City——W 8
Nov. 23—Bill Weinberg, Newark——KO 7
Dec. 16—Joe Louis, Paterson——Exh. 6

1949

May 16—Elkins Brothers, Wash., D. C.——D 10

ROCKY COMPITELLO

Brooklyn, N. Y. Middleweight

1949

Oct. 22—Angel Cordova, Brooklyn——KO 1
Nov. 5—James Dorta, Brooklyn——W 4

Nov. 26—Jack Randolph, Brooklyn ------W 4
Dec. 1—Ray Thomas, Brooklyn ------KO 1
Dec. 8—Roland Minsell, Brooklyn ----KO 1
Dec. 16—Louis Johnson, Brooklyn-----KO 3
Dec. 30—Bobby Sinn, New York-------KO 4

EDDIE COMPO

New Haven, Conn. Featherweight

1944

Sept. 11—Lindberg Miller, New Haven--KO 5
Sept. 25—Pat Correnti, New Haven ----W 4
Oct. 30—Larry Morgan, New Haven ----W 4
Dec. 5—Bill Commodore, W. Plains-KO 1
Dec. 26—Ray Rogers, Newark ---------W 4

1945

Jan. 8—Winnie Taitt, Newark--------KO 1
Jan. 30—Tony Oshiro, Wh. Plains-----W 6
Feb. 26—George Knox, N. Y. C.-------W 6
Mar. 9—Georgie Knox, N. Y. C.-------W 4
Mar. 12—Mario Torres, N. Y. C.------W 6
Apr. 16—Rocco Progano, N. Y. C.-----W 6
May 19—Earl Mintz, N. Y. C.---------KO 1
June 12—Rocco Progano, White Plains--W 8
June 22—Mario Colon, N. Y. C.-------W 6
Aug. 17—Juan Carrero, N. Y. C.------W 6
Sept. 7—Filberto Osario, N. Y. C.----W 6
Oct. 1—Mario Colon, Holyoke--------W 8
Oct. 8—Tony Oshiro, New Haven------W 8
Nov. 5—Carlos Cuebas, New Haven-----W 8
Nov. 12—Leo Lebron, N. Y. C.--------W 6

1946

Feb. 26—Julio Flores, Meriden--------KO 4
Mar. 22—Filberto Oscario, N. Y. C.----W 6
Apr. 1—Billy Alexander, New Haven---W 8
Apr. 25—Joey Iannotti, New Haven----W 8
May 20—Ralph LaSalle, New Haven-----W 8
June 18—Tomaso Beato, New Haven-----D 8
July 9—Ralph LaSalle, New Haven----KO 4
July 23—Tomas Beato, New Haven-----L 8
Aug. 2—Joey Iannotti, Waterbury-----W 8
Nov. 4—Leo LeBrun, Providence-------W 10
Nov. 11—Leo LeBrun, Providence------W 10
Dec. 9—Joey Fontana, Providence------W 10

1947

Jan. 14—Eddie Smith, Hartford--------W 8
Feb. 3—Mickey Garcia, Providence----KO 3
Mar. 24—Ben Melendez, New Haven----KO 4
Mar. 31—Rocky Progano, Stamford-----W 10
Apr. 7—Dino Bleta, New Haven--------W 8
Apr. 21—Frankie Carson, New Haven---W 8
May 7—Harold Gibson, Stamford------KO 2
May 12—Babe Kelly, New Haven-------W 10
July 23—Chico Morales, Norwalk------W 8
Dec. 15—Ted Davis, Holyoke ---------W 10

1948

Jan. 13—Bernie Bernard, New York ----D 8
Jan. 26—Tom Collins, New Haven------W 8
Feb. 9—Dino Bleta, New Haven -------W 8
Mar. 5—Johnny Juliano, New York ---W 6
Mar. 15—Jock Leslie, New Haven ------W 8
Apr. 19—Phil Terranova, New Haven --W 8
May 28—Jose Garcia, New London ----KO 2
June 8—Bobby Polowitzer, Hartford --W 10
June 22—Aponte Torres, Norwalk ------W 8
July 6—Archie Devino, Newark -------W 8
Oct. 11—Alvaro Estrada, New Haven ---W 10
Nov. 9—Eduardo Carrasco, New Haven -D 8

1949

Jan. 10—Julie Kogan, New Haven-------W 10
Feb. 11—Eduardo Carrasco, N. Y. C.----W 8
May 4—Tomas Beato, New Haven-------W 10
May 16—Teddy Davis, New Haven------KO 8
Aug. 8—Al Pennino, New Haven--------W 10
Aug. 29—Leo LeBrun, Brooklyn--------W 8
Sept. 20—Willie Pep, Waterbury-----KO by 7
(World Featherweight Title Bout)

JACKIE CONDON

Los Angeles, Cal. Middleweight

1949

Jan. 31—Tito Garcia, Ocean Park ----KO 3
Feb. 28—Danny Mendez, Ocean Park---KO 3
May 9—Jack Grijalva, Ocean Park------W 4
May 23—Jack Grijalva, Ocean Park-----L 4
July 18—Mack Woods, Ocean Park-KO by 4
July 29—Boots Nelson, Hollywood------W 4
Aug. 22—George Holmes, Ocean Park----L 4
Sept. 8—Billy Gillespie, Los Angeles---W 4
Sept. 13—Billy Gillespie, Los Angeles--KO 4
Sept. 19—Rodney Jones, Ocean Park KO by 3
Sept. 29—Tony Grich, Los Angeles------L 4

Oct. 18—Art Brown, Los Angeles--------W 4
Nov. 1—Art Brown, Ocean Park --------L 4
Nov. 14—Lonnie Malone, Ocean Park-KO 2
Dec. 20—Morrie McFarland, Los Ang.-KO 1
Dec. 27—Rocky Slater, Los Angeles-----L 4

JIMMY CONE

Kokomo, Ind. Middleweight

1947

Nov. 17—Eddie Green, Chicago ---------KO 3
Dec. 8—Johnny Dabbs, Miami ----------L 10

1948

Jan. 5—Jimmy Warren, Chicago -------L 8
Feb. 2—Dave Green, Chicago ------W Dis 1
Feb. 4—Jim Watson, Des Moines ------W 5
Feb. 17—Jim Watson, Des Moines -------W 6
Feb. 24—Doyle Hirt, Michigan City ----KO 4
Mar. 19—Jack Parks, Des Moines -------D 6
Mar. 29—Wayne Strowbridge, Omaha -KO 4
Apr. 19—Roland Taylor, Omaha ---------D 6
July 15—Terry Wagner, Milwaukee -----L 6
July 26—Sonny Marsh, Chicago ---------L 5

1949

Jan. 24—Cliff Fossman, Chicago---------L 4
Feb. 21—Lee Deck, Chicago-----------KO 1
Feb. 28—Russ Turner, Chicago----------W 4
Mar. 8—Walter Tankins, St. Louis-------L 6
Mar. 21—Jimmy Sanders, Toledo---------L 10
Apr. 4—Hubert Hooks, Chicago----------L 4
Apr. 11—Earl Wenbourne, Omaha---------L 6
Apr. 28—Alvin Williams, Wichita--------L 10
Oct. 1—Tony Gunia, Appleton ---------L 6
Nov. 14—Joe Smith, Rockford ----------W 6
Dec. 28—Ted Olla, Milwaukee------KO by 2

JOE CONGLIARO

Ozone Park, N. Y., Welterweight

1949

Jan. 3—Jim Nickers, Brooklyn---------W 4
Jan. 15—Joe Colona, Brooklyn---------KO 3
Jan. 29—Joe Colona, Brooklyn----------W 4
Feb. 2—Bill Chappy, N. Y. C.----------D 4
Feb. 15—Joe Colona, Brooklyn----------W 4
Mar. 28—Charley Parker, Brooklyn------L 4
Mar. 31—Nick Palermo, N. Y. C.--------W 4
Apr. 18—Charley Parker, Brooklyn ----L 4
Apr. 28—Ralph Santana, N. Y. C.--------D 4
May 12—Vito Iacobellis, N. Y. C.-------L 4
May 19—Tony Bove, Brooklyn-----------D 4
Aug. 25—Billy Watson, Brooklyn--------W 4

TONY CONN

Brooklyn, N. Y., Welterweight

1949

Apr. 5—Roosevelt Henry, Brooklyn---KO 1
Apr. 9—Augie Iacobellis, Brooklyn-----L 4
Apr. 15—Mike Trinidad, N. Y. C.------KO 2
Apr. 23—Frank Fisher, Brooklyn------KO 3
Apr. 26—Dom Cirello, N. Y. C.---------KO 4
May 7—Ray Thomas, Brooklyn--------KO 1
May 19—Jackie Krulewicz, Brooklyn----W 4
June 2—Ben Jones, Brooklyn-------KO by 4

JAMES (RED, PATRICK) CONNOLLY

Dorchester, R. I. Heavyweight

1947

Sept. 10—Frank Catoia, Providence ----W 4
Dec. 4—Frank Catola, Worcester------KO 3
Dec. 11—Bill Hardeman, Worcester ---KO 4

1948

Feb. 26—John Pretzie, Worcester ------W 6
Mar. 11—Lonnie Clark, Worcester ------L 8
Apr. 29—Johnny Melko, Worcester -----L 8
June 10—Johnny Melko, Worcester ------L 8
June 25—Don Mogard, New York -------L 4
July 20—Frankie Reed, Brooklyn ------KO 5
Aug. 9—George Haywood, New York --W 6
Aug. 26—Bob Gerard, Providence ----KO 6
Sept. 13—Frank Catoia, Boston ---------KO 2
Sept. 28—Johnny Melko, Boston ---------L 8
Nov. 29—Rocky Marciano, Provid'e -KO by 1

1949

Jan. 6—Ernie Conyer, N. Y. C. -------KO 3
Feb. 23—James Walls, Jersey City-------W 6
Mar. 15—Willard Reed, Newark-----KO by 6
Aug. 1—Ernie Davis, Newark---------KO 4
Aug. 10—Mike Buha, N. Y. C.----------W 6
Sept. 2—Geo. Washington, Long Beach---L 4
Dec. 1—George Kaplan, Brooklyn-KO by 2

JAMES CONROY

New York Welterweight

1948

June 1—Joe Giaccobi, N. Y. C.----W 4
July 8—Artie DaPonte, Brooklyn--KO by 2
July 12—Joe Guarino, Stamford ---W Dis. 3
July 14—Mike Banda, Staten Island----L 4
July 20—John Thomas, N. Y. C.----W 4
Aug. 18—Roy Love, N. Y. C.----L 4
Sept. 14—Roland Milsal, N. Y. C.----W 6
Oct. 8—Joey Diguardia, N. Y. C.--KO by 1

1949

Jan. 26—Vito Iacobellis, N. Y. C.----L 4
Feb. 8—Lew Rascio, Brooklyn----KO by 2
May 23—Vito Iacobellis, Brooklyn----L 4
July 28—Tony Bove, Brooklyn----KO by 3
Aug. 25—Joe Atria, N. Y. C.----L 6
Dec. 5—Frankie Carini, Brooklyn ---L 6
Dec. 12—Dom Venezia, Brooklyn ----W 4
Dec. 19—Dom Venezia, Brooklyn--KO by 1

EL CONSCRIPTO

(Tommy Lopez)

Mexican Welterweight

(For previous record see page 127 of 1948 Ring Record Book)

1949

Feb. 12—Cargador Aguilar, Mexico City W 10
May 14—Nick Moran, Mexico City----L 10
June 11—Nick Moran, Mexico City----L 10
Aug. 6—Paulino Montes, Mexico City--L 10
Sept. 24—Simon Lucas, Mexico City KO by 2

FRANKIE CONTI

Born in Haverhill, Mass. Lightweight. Height, 5 ft. 4 in.

1942

Jan. 29—Buster Beaupre, Burlington---W 10
Feb. 26—Buster Beaupre, Burlington---D 10
Mar. 13—Bobby Allard, Boston----W 6
Apr. 25—Gene Johnson, Burlington----L 10
June 5—Jackie Miller, Burlington---KO 2
June 26—Buster Beaupre, Burlington----L 10

In U. S. Army.

1946

Jan. 29—Al Wooster, Barre, Vt.----KO 4
Mar. 15—Joe Barnum, Worcester----L 10
Mar. 29—George Shultz, Worcester----W 10
Apr. 4—Lucio Lima, Fall River---KO by 4
Apr. 22—Joe Pyle, Montreal----D 10
May 14—Frank Feener, Salem----W 10
June 13—Maxie Starr, Fall River----KO 2
June 21—Andy Faison, Worcester----L 10
July 29—Joe Pyle, Sydney, N. S.----L 10
Sept. 9—Jack Renault, New Bedford---W 8
Sept. 26—Benny Singleton, Woonsocket--W 10
Oct. 17—Joe Gillis, Lawrence----W 10
Dec. 9—Frank Feewer, Boston ----D 10

1947

Jan. 20—Doug Carter, Providence----L 10
Far. 4—Pat Doyle, Manchester----W 10
Apr. 14—Ike Williams, Allentown --KO by 7
May 6—Jimmy McLarnin, Salem----W 10
June 16—George LaRover, Allentown KO by 9
Sept. 11—John LaRusso, Fall River----L 10
Nov. 26—Al Medrano, Fresno, Calif. ---L 10

1948

Jan. 5—Zeke Lucero, San Francisco--L 6
Mar. 24—Robert Takeshita, Honolulu KO by 5
May 5—Leo Methot, Burlington, Vt.----W 8

1949

Mar. 21—Paulino Montes, Brooklyn KO by 5

JOSE CONTRERAS

Fall River, Mass., Middleweight

1947

Sept. 19—Eddie York, Boston----W 4
Oct. 9—Billy Paul, Fall River----L 6
Nov. 3—Jim Petti, Boston ----W 4

1948

Feb. 19—Charlie Dotson, Fall River ----L 6
Apr. 15—Leo O'Gara, Worcester ----L 8
Apr. 29—Dick Callahan, Worcester----L 8
June 8—Jackie Morris, New Bedford--L 6
June 14—Jackie Wilson, Providence KO by 5
June 28—Jackie Morris, New Bedford---D 6
July 8—Jackie Wilson, Fall River----L 6
July 14—Terry Reardon, New Bedford--L 6
Aug. 12—Jackie Morris, Worcester----W 6
Sept. 2—Jackie Morris, Fall River----D 6
Sept. 9—Jackie Morris, Fall River----W 8
Sept. 20—Harold Alle, Boston ----W 6
Sept. 30—Leroy Andrews, Fall River ---W 8
Oct. 21—Bobby Zollo, Fall River ----W 10
Nov. 18—Al Priest, Fall River ----W 10
Dec. 23—Jackie Lovatt, Fall River ----L 10

1949

Jan. 17—Bill Daley, Boston----KO by 6
Feb. 17—Bill Daley, Fall River----L 10
Apr. 5—Coley Welch, New Bedford---W 10
Apr. 26—Larry Villeneuve, New Bedford ----KO by 2
June 7—Art Towne, New Bedford--KO by 6
Aug. 9—Tim Regan, New Bedford----L 6
Sept. 29—Larry Villeneuve, Fall River --L 8
Oct. 5—Paul Pender, Worcester---KO by 2
Oct. 13—Johnny Wells, Fall River----L 6
Nov. 1—Bobby Hayes, N. Bedford KO by 5
Dec. 5—Norman Hayes, Worcester KO by 1
Dec. 8—Leroy Andrews, Fall River---D 6
Dec. 29—Tiger Flowers, Fall River---KO 4

TONY CONTRERAS

Los Angeles, Cal., Lightweight

1949

Aug. 1—Robert Cruz, Ocean Park----D 4
Sept. 1—Tony Espinosa, Los Angeles---L 4
Nov. 14—Ray Sandoval, Ocean Park ---L 4
Dec. 16—Lou Jamison, Hollywood----KO 3

ERNIE CONYER

Bronx, N. Y. Heavyweight

1948

Sept. 8—Don Jabbora, New York ----L 4
Nov. 30—Sal Donzella, New York ----W 4
Dec. 8—Al Ortell, New York ----L 4
Dec. 16—Carmine DiGeorgio, N. Y. --KO 2

1949

Jan. 6—James Connolly, N. Y. C.--KO by 3
Mar. 7—Dom Perro, N. Y. C.----KO 4
Mar. 23—Al Ortell, White Plains----W 4
Apr. 13—Carmine Vingo, N. Y. C. ----L 6
May 21—George Kaplan, Brooklyn KO by 4
July 29—Carmine Vingo, Long Beach---L 6
Sept. 1—Buddy Moore, N. Y. C.----L 6

EARL COOK

Vancouver, B. C. Middleweight

1949

June 7—Noel Kelly, Vancouver----KO 2
June 18—Ken Egbert, Vancouver----KO 1
Aug. 4—Al Cliff, Vancouver----W 4
Aug. 18—Bobby Lee Davis, Vancouver--W 4
Oct. 18—Johnny Scott, Seattle ----W 4
Oct. 20—Rusty Allen Vancouver ----KO 3

PAULIE COOK

Born 1923, Gillespie, Ill. Nationalty, Irish-American. Lightweight. Height 5 ft. 4 in.

Served in the Armed Forces 1940-1942

1946

Jan. 18—Duane Hoag, Portland----KO by 2
Mar. 7—Joe Clemo, Tacoma----L 6
Mar. 23—Jackie Turner, Spokane--KO by 7
Mar. 28—Jackie Turner, Tacoma----D 6
Apr. 11—Jackie Turner, Tacoma--KO by 6
May 3—Freddie Steele, Spokane----KO 3
May 15—Freddie Steele, Vancouver KO by 5
June 10—Freddie Steele, Vancouver----D 10
June 25—Freddie Steele, Seattle----D 6
Aug. 20—Freddie Steele, Vancouver KO by 6

1948

Jan. 1—Joey Ortega, Portland, Ore.----L 6
Feb. 10—Joe Velez, Spokane----KO by 3
Mar. 8—Jackie Arden, Vancouver----W 6
Apr. 28—Bobby Richards, Salem, Ore.--D 10
May 11—Bobby Richards, Salem, Ore.--D 15
Aug. 27—Corky Gonzales, Denver----L 8
Oct. 29—Freddie Maes, Denver --KO by 4

1949

Feb. 21—Angel Grado, San Francisco----L 4
Mar. 29—Lou Alter, Seattle----L 10

JACKIE COOPER

Born, May 4, 1919, Chicago. American Welterweight. Height, 5 ft. 10½ in.

1941

Feb. 14—Harold Smith, Detroit.....W 6
July 23—Freddie Bey, Chicago.....W 6
Sept. 10—Leonard Bennett, Chicago.....D 6
Dec. 1—Mike Angieri, Brooklyn.....KO 5
Dec. 15—Georgie Wilson, Brooklyn.....W 8

1942

Jan. 10—Ernie Cat Robinson, Brooklyn..W 6
Feb. 14—Jerry Fiorello, Brooklyn.....LF 2
Mar. 14—Jerry Fiorello, Brooklyn.....W 8
May 5—Izzy Jannazzo, Brooklyn.....L 10
May 26—Wicky Harkins, N. Y. C.....W 10
July 28—Pete De Ruzza, N. Y. C.....W 8
Sept. 1—Milo Theodorescu, N. Y. C.....W 8
Oct. 3—Al Gilbert, Brooklyn.....KO by 2
Oct. 18—Al Gilbert, Brooklyn.....KO 3
Nov. 7—Bob Wade, Brooklyn.....KO 7
Dec. 5—Vinnie Rossano, Brooklyn.....KO 4

1943

Jan. 15—Al Jolson, Bklyn, N. Y.....W 10
Feb. 9—Izzy Jannazzo, Bklyn, N. Y.....W 10
Mar. 16—Johnny Morris, Bklyn, N. Y....KO 3
Mar. 26—Jose Basora, N. Y. C.....L 8
Apr. 20—Joe Carter, Bklyn, N. Y.....L 8
June 15—George Kochan, L. I. C.....W 8
July 6—Jackie Wilson, L. I. C.....L 10
Aug. 24—Charley McPherson, Bklyn, N. Y.....W 10
Sept. 13—Cecil Hudson, Balt., Md.....W 10
Oct. 25—Steve Belloise, Balt., Md.....L 10

1944

Jan. 31—Joe Carter, Baltimore.....L 10
Apr. 3—Tommy Bell, Baltimore.....NC 8
Oct. 2—Sheik Rangel, San Francisco..KO 1
Oct. 6—Nava Esparza, San Diego.....KO 8

1945

Feb. 22—Freddie Dixon, San Francisco NC 7

1946

Apr. 5—Bert Lytell, New Orleans.....D 10
June 3—Johnny Roszina, Chicago.....W 8
July 1—Art Brown, Chicago.....W 8
July 29—Chuck Hunter, Chicago.....L 8

1947

Aug. 20—Ray Jackson, Jamaica, L. I.....KO 3
Dec. 2—George Costner, Milwauk..KO by 8
Dec. 15—Lennox Dingle, Newark.....W 8

1948

Mar. 15—Buddy Farrell, Newark.....L 10
July 27—Mel Williams, N. Y. C.....KO 2
Oct. 11—Norman Horton, Brooklyn.....W 6
Oct. 25—Johnny Crosby, Brooklyn.....KO 3
Nov. 8—Bobby Dawson, Brooklyn.....L 6
Nov. 22—Len Lukes, Brooklyn.....W 6

1949

Mar. 21—Levi Southhall, Providence KO by 6
Aug. 8—George Costner, Newark..KO by 3

JIMMY COOPER

Washington, D. C., Featherweight

1947

Oct. 13—Jimmy Jennette, Washington..W 5
Nov. 21—Ted Williams, Baltimore.....KO 2
Dec. 1—Puggy King, Washington.....KO 4
Dec. 15—Lucky Johnson, Washington..KO 5

1948

Jan. 5—Orlando Fernandez, Wash., D.C. W 8
Feb. 23—Billy Lima, Wash., D. C.....KO 3
Mar. 15—Jose Cardenes, Wash., D. C.....L 8
June 1—Joe Kay, Wash., D. C.....L 8
Sept. 13—Johnny Longo, Wash., D. C. KO 1
Oct. 11—Leo LeBrun, Wash., D. C.....L 8
Nov. 22—Filberto Osario, Wash., D. C. ...L 10
Dec. 20—Tony Longo, Washington.....KO 5

1949

Jan. 25—Leo LeBrun, Washington.....L 10
Feb. 21—Art Llanos, Washington.....W 10
Mar. 7—Tony Longo, Baltimore.....W 8
Mar. 14—Jose Cardenas, Washington.....W 10
May 3—Danny Petro, Washington.....KO 4
May 16—Marvin Dick, Baltimore.....KO 7
June 27—Leo LeBrun, Baltimore.....W 10
Aug. 29—Manuel Ortiz, Washington.....W 10
Oct. 3—Charley Titone, Washington.....W 10
Oct. 24—Charley Titone, Wash.....KO by 6
Nov. 7—Charley Titone, Washington.....D 10
Dec. 12—Filberto Osario, Washington.....W 10

AUBURN COPELAND

Flint, Mich., Featherweight

1949

May 10—Bob Gordy, Detroit.....W 4
May 16—Floyd Pruitt, Flint.....KO 1
Aug. 23—Clinton Isom, Detroit.....W 4
Oct. 4—Jimmy Glissen, Toledo.....W 4
Nov. 10—Roy Higa, Minneapolis.....W 4
Nov. 21—Freddy Bryant, Chicago.....KO 3
Dec. 8—Roy Higa, Minneapolis.....W 4

BOBBY COPELAND

New York Middleweight

1948

Feb. 16—Fred Paterson, N. Y. C.....W 4
Mar. 20—Fred Walker, Brooklyn.....W 4
May 5—Bobby Dawson, Jamaica.....L 6
June 8—Sal DiMartino, Hartford..KO by 2
Oct. 5—Charlies Lagor, Hartford.....L 6

1949

July 13—Holly Mims, Washington.....W 5
Oct. 12—Charley Smith, N. Y. C.....W 6
Dec. 16—Al Wilson, New York.....W 4

BILLY CORBETT

Born Feb. 1, 1926, Tacoma, Wash. Weight, 158 lbs. Middleweight.

1946

June 3—Joe Letterman, Asheville.....KO 1
June 10—Jerry Honeycutt, Asheville.....W 6
June 17—Buddy Best, Asheville.....W 6
June 24—Geo. Rhienwort, Asheville.....KO 2
July 1—Earl Hamilton, Asheville.....W 6
July 16—Gene Green, Seattle.....W 4
July 30—Johnny Fuller, Seattle.....KO 3
Aug. 6—Geo. Gardner, Seattle.....W 4
Aug. 20—Davy Arnet, Seattle.....W 4
Oct. 1—Geo. Cote, Vancouver.....W 6
Nov. 15—Geo. Cote, Everett.....KO 5

1947

Jan. 22—Al Cook, Asheville.....W 6
Feb. 3—Al Cook, Asheville.....W 8
Apr. 13—Alex Orella, New Orleans.....W 4
Apr. 27—Willis Lleanes, New Orleans....KO 4
May 26—Johnny Lavatina, New Orleans..W 4
June 9—Mickey McPherson, Tacoma..KO 1
June 12—Johnny Russell, Everett.....KO 4
June 24—Henry Lee, Seattle.....W 6
July 15—Eddie Cotton, Seattle.....KO by 4
(Fight stopped, due to cut eye.)
Aug. 15—Henry Lee, Spokane.....D 6
Oct. 30—Irish Bob Kelly, Tacoma.....WF 3
Dec. 4—George Cote, Tacoma.....KO 1

1948

Jan. 16—George Maddox, Tacoma.....W 8
Feb. 13—Lou Rogata, Tacoma.....KO 1
May 25—Mike Augustain, Los Ang. KO by 3
June 9—Art Brown, Los Angeles.....L 4
June 14—Qualte Lopez, Ocean Park.....KO 1
June 21—Tommy Lee, Ocean Park.....W 4
July 12—Cliff Barnett, Ocean Park.....L 4
July 26—Jess Richards, Ocean Pk. KO by 4
Nov. 18—Roy Wouters, Vancouver...KO by 8
Dec 2—Matt Jackson, Vancouver.....W 6

1949

Jan. 20—Roy Wouters, Vancouver.....W 10
Feb. 10—Roddy McDonald, Edmonton...W 10
Feb. 17—Roy Wouters, Vancouver.....W 10
Mar. 23—George Wilson, Jersey City....W 8
Mar. 31—Al Renshaw, N. Y. C.....KO 6
Apr. 4—Hurley Sanders, Newark.....W 6
Apr. 18—Tony Rose, Newark.....KO 3
July 18—Fred Veratti, Springfield.....KO 5
Aug. 17—Reecy Davis, Syracuse....KO by 3
Oct. 5—Ernie Vigh, N. Y. C.....KO by 2
Oct. 24—Red Arrow, Newark.....D 6
Oct. 31—Joe Curcio, Newark.....W 8
Nov. 14—Al Evans, Newark.....KO 3
Nov. 26—Red Arrow, Brooklyn.....KO 4
Dec. 10—Tony DeMicco, Brooklyn.....W 8

CUSHMAN CORDELL

Columbus, Ohio, Middleweight

1949

Feb. 18—Joe Jarman, Dayton.....L 6
Mar. 4—Ace King, Columbus.....KO 1

Mar. 18—Bob Shewmaker, Dayton.....D 6
Mar. 25—Al Sheral, Columbus.....W 4
May 13—Dan Pinto, Columbus.....D 6
June 20—Bob Shewmaker, Cinn. ....KO by 4
Aug. 12—Dan Pinto, Columbus.....D 4

ANGEL CORDON

Puerto Rican Welterweight

1949

Sept. 2—Artie Diamond, Long Bch. KO by 1
Sept. 26—Vito Iacobellis, Brooklyn.....L 4
Oct. 17—Vito Iacobellis, Brooklyn.....L 4
Oct. 22—Rocky Compitello, Bklyn..KO by 1

BILLY CORNWELL

Des Moines, Iowa, Lightweight

1946

Jan. 17—Jackie Evans, Minneapolis...KO 3
Feb. 7—Raymond Glenn, Des Moines..KO 1
Mar. 26—Freddie Latson, Kansas City...W —
Apr. 9—Freddie Latson, Kansas City...L 6
July 16—Freddie Maes, Council Bluffs...W 4
July —Ted Christie, Council Bluffs....W 6

1947

Jan. 17—Del Cockayne, Des Moines.....W 6
Jan. 24—Harry Mills, Omaha.....W 4
Feb. 3—Ted Garcia, Omaha.....D 6
Feb. 26—Claude Sullard, St. Paul.....W 4
Mar. 3—Vic Creelman, Omaha.....W 6
Mar. 17—Pete Virgin, Omaha.....KO 3
Mar. 31—Norman Maestri, Omaha.....KO 3
Apr. 3—Morton Graves, Des Moines....L 8
Apr. 17—Herman Mills, Des Moines.....W 4
Aug. 26—Dario Barron, Los Angeles...L 4
Sept. 16—Bennie O'Neill, Los Angeles.KO 2
Sept. 30—Butch Maxwell, Los Angeles...W 4
Oct. 7—Dario Barron, San Jose.....KO 8
Oct. 10—Bernardo Ramirez, Hollywood.W 6
Oct. 14—Nick Diaz, San Jose.....KO by 10

1948

Feb. 20—Lou Bernal, Hollywood .....KO 7

1949

Feb. 4—Gerald LaBroi, Chicago.....L 6
Feb. 24—Gerald LaBroi, Des Moines.....W 8
Mar. 29—Tote Martinez, San Jose....KO by 9

(Died on March 30 from injuries received in Martinez bout.)

BILLY CORONA

Sacramento, Calif. Lightweight

1949

Mar. 22—Joe Gilmer, Sacramento....KO by 3
Aug. 2—Herman Randell, Stockton....KO 3
Aug. 18—Baby LeRoy, Sacramento.....D 6

TONY CORRALES

Los Angeles, Calif., Welterweight

1949

Mar. 1—Baby Valdez, Los Angeles.....D 4
Mar. 8—Frank Valenzuela, Los Angeles W 4
Mar. 15—Aguilas Valenzuela, Los Angeles L 4
Mar. 22—Gene Parker, Los Angeles.....L 4
Apr. 5—Jimmy Burhus, Los Angeles....W 4
Apr. 12—Harold Jordan, Los Ang. KO by 3
May 3—James Stewart, Los Angeles....W 4

MANUEL CORREA

Mexican Featherweight

1949

Aug. 9—Danny Falcone, Norwalk, Conn. D 6
Aug. 22—Massina Sanna, Brooklyn .....L 8
Sept. 15—Johnny O'Connor, Brklyn. KO by 1
Sept. 19—Massina Sanna, Scranton .....L 8
Oct. 18—Sal Ferello, New York .....L 6
Nov. 5—Charley LaBua, Brooklyn.....L 6
Nov. 15—Rafael Lastre, Hartford...KO by 4
Dec. 6—Spider Thompson, Buffalo ....L 6

FRANKIE CORTESE

(Frankie Cordino)

Hamilton, Ont. Middleweight

1947

Mar. 5—Johnny Chatmon, Akron.....L 5
Mar. 11—Bill Dankar, N. Y.....W 6
Mar. 18—Bill Dankar, White Plains.....D 6
Mar. 29—Bobby Cummings, Brooklyn...W 6
Apr. 14—Al Fisher, N. Y.....D 6
Apr. 25—Eddie Ortiz, N. Y.....L 6
May 3—Al Hirsch, Brooklyn.....W 6
May 9—Billy Napier, Boston.....W 6
May 16—Buddy Holderfield, N.Y.C.....L 6
May 20—Ernie Copeland, N. Y.....D 6
June 2—Tommy Jessup, Springfield.....W 10
June 9—Bob Montgomery, Springfield...L 10
June 23—Tony Falco, Springfield.....L 10
Oct. 21—Tony Riccio, Jersey City.....L 8
Nov. 10—Phil Burton, Holyoke .....L 10
Nov. 24—Jimmy McDonough, Holyoke..L 10
Dec. 20—Livio Minelli, Brooklyn.....L 8

1948

Feb. 3—Gene Boland, Wh. Plains, N. Y. L 8
Feb. 28—Rocco Rossano, Brooklyn.....L 10
Mar. 12—Charley Zack, N. Y. C.....L 6
Mar. 15—George Ross, Providence.....L 10
Apr. 19—Tony Janiro, Holyoke.....KO by 1
Oct. 14—Joe Danos, Troy.....L 10
Dec 1—Jerry Coursal, Miami.....W 10
Dec 13—Joe Danos, Miami .....KO 9

1949

Jan. 12—Bobby Dykes, Miami.....L 10
Feb. 11—Charlie Angelle, New York....L 6
May 11—Al Hersh, Miami.....L 10
June 2—Joe Hyman, London .....L 6
June 30—Willie Whyte, Liverpool .....L 10
July 11—Freddie Webb, Isle of Man ....L 8
Sept. 6—Henry Hall, London .....W 8
Nov. 18—Willie Whyte, Blackpool..KO by 5

JIMMY CORTI

Trenton, N. J., Lightweight

1945

July 6—Archie Stock, Long Branch KO by 5
July 20—Walter Stanbach, Long Branch..L 4
July 27—Walter Stanbach, Long Branch..L 4
Oct. 16—Jerry Mazza, Jersey City.....W 4
Nov. 13—Tony Pontillo, White Plains....W 6
Nov. 16—Frank Palermo, N. Y. C.....L 4
Nov. 27—Johnny Douglas, Jersey City..KO 5
Dec. 3—Ray Parker, N. Y. C.....W 4
Dec. 11—Johnny Douglas, Jersey City...L 6

1946

Jan. 17—Tommy Monty, Highland Park W 8
Jan. 31—Lou Prince, Highland Park.....W 8
Feb. 21—Joey Iannotti, Highland Park..KO 4
Feb. 26—Don Madrid, Trenton.....W 8
Mar. 7—Pedro Biesca, Highland Park..D 8
Apr. 2—Don Madrid, Trenton.....KO 6
Apr. 29—Tony Ferry, Boston.....KO 3
June 25—Jackie Callura, Trenton.....W 8
Sept. 5—Bobby English, Fall River.....W 10
Sept. 13—Tommy Monty, N. Y. C.....L 6
Oct. 1—Clement Rodriquez, Trenton...W 8
Oct. 22—Bobby Richards, Trenton.....L 6
Dec. 13—Frankie Leta, N. Y. City .....W 6

1947

Feb. 6—Willie Alexander, Highland Pk. W 8
Feb. 14—Eddie Smith, N. Y. C.....W 6
Mar. 21—Pedro Biesca, N. Y. C.....L 6
July 22—Ken Hilton, N. Y.....KO 5
Aug. 5—Chuck Burton, Elizabeth.....W 8
Aug. 29—John LaRusso, Long Beach...W 8
Sept. 5—Herbie Johnson, N. Y. C.—KO by 5
Nov. 4—Jose Aponte Torres, Trenton..W 8
Nov. 25—Jose Aponte Torres, Trenton...W 8
Dec. 16—Jerry Mekler, Trenton.....W 8

1948

Jan. 16—Joey Carkido, N. Y. C.....L 6
Jan. 27—Julie Bort, Trenton.....D 8
Oct. 21—Johnny DeFazio, Jersey City..W 6
Nov. 9—Paulie Jackson, Trenton .....KO 7
Nov. 15—Jackie Weber, Providence ....W 10
Dec. 20—Jackie Weber, Providence .....L 10

1949

Feb. 7—Herbie Johnson, Trenton.....W 8
Feb. 21—Benny Smith, Trenton.....KO 5
Mar. 7—Roy Andrews, Providence.....L 10
Mar. 14—Jimmy Warren, Trenton.....W 8
Mar. 18—Joey Carkido, N. Y. C.....L 6
May 2—Joe Murphy, Trenton.....W 8

HERMAN COSGROVE

Montreal, Canada, Lightweight

1948

June 29—Frankie Carini, Brooklyn.....L 4
July 20—Pete Servin, New York .....W 4
Aug. 17—Bobby Polowitzer, Hartford...L 6
Sept. 30—Levi Cote, Montreal.....W 4

July 15—Vinnie Lee, New York.....L 4
July 14—Mike Pizza, New York.....KO 1
Aug. 2—Quents McCall, Newark.....L 6
Dec. 6—Fernand Cervan, Montreal.....W 6

1949

Jan. 17—Levi Cote, Montreal.....D 6
Feb. 1—Rocky Brisebois, Montreal.....W 6
Mar. 3—Levi Cote, Montreal.....W 6
Mar. 28—Armand Savoi, Montreal.....L 6

CONSTANTINO COSSIFOS

Yonkers, N. Y., Middleweight

1948

Aug. 23—Ray Bacal, New York.....W 4
Aug. 30—George Clark, New York.....L 4
Oct. 1—Bobby Tighe, New York.....L 4
Oct. 18—Bobby Tighe, Brooklyn.....W 4
Nov. 10—Billy Partin, New York.....W 4
Nov. 15—Louis Pompey, New York.....D 4
Dec. 1—Bobby Thompson, New York.....D 4
Dec. 13—Bobby Thompson, New York.....W 4

1949

Jan. 5—Bill Dockery, N. Y. C.....L 4
Jan. 10—Bill Dockery, N. Y. C.....D 4
Jan. 24—Preacher Jones, Newark.....D 4
Feb. 7—Louis Olmo, Newark.....KO 3
Feb. 14—Sam Karinja, Newark.....KO 3
Feb. 18—Emerson Charles, N. Y. C.....W 4
Mar. 7—Izzy Blum, Newark.....W 5

VIC COSTA

New York Middleweight

(For previous record see page 132, 1948 Edition)

1949

May 23—Joe Curcio, Newark.....L 8
June 29—Izzy Blum, N. Y. C.....KO 1
Aug. 3—Mel Griffin, N. Y. C.....W 6
Aug. 17—Eddie Perkins, N. Y. C.....W 6
Aug. 23—Sal DiMartino, Hartford.....KO by 5
Sept. 6—Toby Reid, Jacksonville.....L 10
Oct. 6—Armando Amanini, N. Y. C.....W 6
Oct. 11—Toby Reid, Jacksonville.....KO 6
Oct. 27—Ernie Vigh, New York.....L 8
Nov. 28—Tony Janiro, Newark.....L 8
Dec. 14—Vic Cardell, Waterbury.....L 8

AL "BOZO" COSTANTINO

Brother of Lulu

New York Welterweight

1944

Nov. 1—Fred Applin, Elizabeth.....KO 2
Nov. 8—Julie Cross, Elizabeth.....KO 2
Dec. 6—Sam Carter, Elizabeth.....KO 3
Dec. 12—Willie Johnston, Jersey City.....KO 2
Dec. 19—Sig Stevens, Jersey City.....KO 1

1945

Feb. 6—Jimmy Thompson, Jersey City KO 4
Mar. 15—Nat Hutchins, New Brunswick W 4
Apr. 16—Sam Carter, Newark.....W 6
June 13—Edsel Martz, Elizabeth.....W 6
July 3—Nick Restano, Newark.....W 6
July 25—Miguel Arroya, Elizabeth.....KO 1
Aug. 8—Jimmy Rizzo, Elizabeth.....W 6
Oct. 15—Buddy Jackson, Newark.....W 6
Oct. 22—Earl Wentz, Newark.....KO 3
Nov. 13—Buddy Jackson, Elizabeth.....W 6
Nov. 19—Tony Ryles, Newark.....KO 2
Dec. 4—Tony Ryles, Elizabeth.....KO 3

1947

June 17—Lew Spurtis, N. Y. C.....KO 3

1948

June 18—Billy Dove, Long Beach.....W 6
July 9—Len Durham, Long Beach.....W 6
July 30—Enrique Lopez, Long Beach.....W 6
Aug. 13—Al Silverman, Long Beach.....KO 8
Aug. 26—Pat Kelly, N. Y. C.....L 6
Sept. 25—Lenny Durham, Brooklyn.....W 8
Oct. 1—Pat Kelly, N. Y. C.....W 8
Oct. 9—Mario Marino, Brooklyn.....W 8
Nov. 22—Dave Andrews, New York.....W 8
Dec. 27—John McKenzie, Newark.....W 8

1949

Jan. 8—Johnny Breitenbruck, Bklyn. W 8
Mar. 7—Mike Kobella, Brooklyn.....L 8
May 7—Aldo Minelli, Brooklyn.....W 8
July 18—Russell Howard, Brooklyn.....KO 7
Aug. 25—Pete Kennedy, Brooklyn.....KO 9
Oct. 12—Tony Pellone, N. Y. C.....L 10
Nov. 7—Mario Mareno, Brooklyn.....L 8

CHARLEY "LULU" COSTANTINO

Born, Feb. 10, 1921, New York City. Lightweight. Height, 5 ft. 6 in. Nationality, Italian-American.

1939

Apr. 17—Barry Barton, N. Y. C.....KO 3
May 8—Jackie White, N. Y. C.....KO 2
May 15—Mickey Marinello, N. Y. C.....W 4
May 22—Donnie Litt, N. Y. C.....W 4
June 26—Al Celli, Brooklyn, N. Y.....W 4
July 17—Lou Napoli, Brooklyn, N. Y.....KO 3
July 31—Al Kerner, Brooklyn, N. Y.....W 4
Aug. 7—Mickey Marinello, B'klyn, N.Y..W 4
Aug. 28—Ricardo Nunez, B'klyn, N. Y..KO 2
Sept. 8—Clyde English, B'klyn, N. Y...KO 2
Sept. 18—Paul Trinkle, N. Y. C.....W 4
Sept. 24—Mickey Marinello, B'klyn, N. Y.W 4
Oct. 7—Norman Silver, B'klyn, N. Y.....W 6
Oct. 21—Norman Silver, B'klyn, N. Y....D 6
Nov. 4—Frankie Deris, Brooklyn, N. Y..W 6
Nov. 13—Norman Silver, N. Y. C.....D 6
Dec. 11—Joe Maldonato, N. Y. C.....W 6
Dec. 16—Joe Maldonato, B'klyn, N. Y...W 6

1940

Jan. 8—Joe Echeverria, N. Y. C.....D 6
Feb. 23—Harold Schwartz, N. Y. C.....W 4
Mar. 23—Dom Fiantini, B'klyn, N. Y.....W 6
Apr. 20—Frankie Deris, B'klyn, N. Y...KO 5
May 10—Norman Silver, N. Y. C.....W 6
May 27—Joe Echeverria, N. Y. C.....W 8
Aug. 2—Chico Hernandez, Lg. Beach...W 6
Aug. 16—Wahoo Watson, Long Beach..KO 2
Aug. 30—Joe Echeverria, Long Beach...W 6
Oct. 21—Joe Echeverria, N. Y. C.....W 6
Nov. 4—Dom Fiantini, N. Y. C.....W 6
Nov. 18—Dom Fiantini, N. Y. C.....W 8
Dec. 2—Jimmy Mutone, N. Y. C.....KO 2
Dec. 13—Joe Iannotti, N. Y. C.....W 6
Dec. 23—Sammy Venti, N. Y. C.....KO 4
Dec. 30—Joey Stack, N. Y. C.....W 8

1941

Jan. 20—Carlos Cuebos, N. Y. C.....W 8
Feb. 3—Sonny Brents, N. Y. C.....W 8
Feb. 17—Lou Barbetta, N. Y. C.....W 8
Mar. 6—Minnie Demore, N. Y. C.....W 8
Mar. 14—Curly St. Angelo, N. Y. C.....W 6
Mar. 31—Sammy Garcia, N. Y. C.....KO 6
May 1—Jimmy Gilligan, N. Y. C.....W 8
May 9—Joey Iannotti, N. Y. C.....W 8
June 23—Sonny Brents, N. Y. C.....W 8
Sept. 2—Carlos Manzano, N. Y. C.....D 8
Oct. 6—Curley Nichols, N. Y. C.....W 6
Nov. 17—Henry Hook, N. Y. C.....W 8
Dec. 1—Joey Fontana, N. Y. C.....W 8
Dec. 15—Joey Fontana, N. Y. C.....W 8

1942

Jan. 5—Nat Litfin, N. Y. C.....W 8
Jan. 12—Bill Speary, N. Y. C.....W 8
Jan. 26—Vic Corchado, N. Y. C.....W 8
Feb. 9—Joey Archibald, N. Y. C.....W 8
Feb. 27—Bobby Ivy, N. Y. C.....W 8
Mar. 30—Jose Rozo, N. Y. C.....W 8
Apr. 13—Harry Jeffra, N. Y. C.....W 8
Apr. 27—Jose Rozo, Newark.....W 8
May 7—Chalky Wright, N. Y. C.....L 8
May 25—Lou Transparenti, N. Y. C.....KO 5
June 1—Guillermo Puentes, N. Y. C.....W 8
June 8—Nono Cuebas, Holyoke.....W 10
June 22—Georgie Hansford, New Orleans.....KO 5
June 29—Pedro Hernandez, Brooklyn.....L 8
July 23—Pedro Hernandez, N. Y. C.....W 12
Aug. 26—Frank Franconeri, Union City..W 8
Sept. 25—Chalky Wright, N. Y. C.....L 15
(Title bout—world featherweight championship.)
Oct. 20—Bobby Ivy, Hartford.....D 10
Oct. 26—Ruby Garcia, Providence.....W 10
Oct. 31—Jose Aponte Torres, Brooklyn..W 8
Nov. 9—Frankie Carto, Philadelphia.....W 10
Nov. 17—Billy Pinti, N. Y. C.....W 8
Dec. 1—Sgt. Mike Raffa, Pittsburgh.....W 10
Dec. 8—Johnny Dell, N. Y. C.....W 8
Dec. 22—Joey Perrone, Cleveland.....W 8

1943

Jan. 4—Ellis Phillips, Philadelphia, Pa..W 10
Jan. 9—Billy Pinti, Brooklyn, N. Y.....W 8
Jan. 18—Ray Lunny, San Francisco.....W 10
Feb. 13—Gene Johnson, Brooklyn, N. Y..W 8
Feb. 22—Bob Montgomery, Phila., Pa.....L 10
Mar. 23—Phil Terranova, Brooklyn.....L 8
Mar. 29—Frankie Carto, Baltimore, Md..W 10
Apr. 19—Frankie Carto, Baltimore, Md..D 12

Apr. 27—Mario Morales, Brooklyn.....W 8
June 2—Gus Coen Levine, Elizabeth..KO 10
June 8—Joey Pirrone, Cleveland.....KO 9
June 22—Angel Aviles, L. I. C.....W 8
July 8—Joe Torres, Brooklyn, N. Y.....W 8
July 21—Chalky Wright, Cleveland.....W 10
Aug. 3—Jackie Wilson, Washington.....L 10
Oct. 18—Jose Rivers, New Britain.....KO 10
Nov. 1—Donnie Maes, Providence.....KO 4
Nov. 9—Frankie Rubino, Brooklyn.....W 10
Dec. 1—Freddie Pope, Cleveland.....KO 4
Dec. 7—Frankie Rubino, Brooklyn.....L 10
Dec. 13—Al Guido, N. Y. C.....W 10

1944

Jan. 7—Beau Jack, N. Y. C. .....L 10
Feb. 10—Tippy Larkin, N. Y. C. .....L 10
Mar. 13—Angel Aviles, Holyoke .....W 10
Mar. 22—Joey Bagnato, Buffalo .....W 10
Apr. 3—Billy Miller, Pittsburgh .....L 10
May 5—Harry Teaney, Milwaukee .....L 10
May 22—Billy Miller, Pittsburgh .....W 10
May 30—Joey Peralta, Buffalo .....W 10
June 13—Angel Aviles, Union City .....W 10
June 26—Leo Dulmaine, Buffalo .....W 10
June 28—Paul Frechette, Freeport.....W 10
(Blonde Tiger)
Aug. 4—Willie Pep, Waterbury .....L 10
Sept. 27—Mike Martyk, Erie .....KO 4
Oct. 30—Leo Dulmaine, N. Y. C.....W 10
Nov. 6—Archie Wilmer, Philadelphia ..W 10
Dec. 5—Ike Williams, Cleveland .....L 10

1945

Feb. 8—Pedro Firpo, Camden.....L 10
Apr. 2—Georgie Cooper, Newark.....L 10
Apr. 9—Georgie Cooper, Newark.....W 10
Apr. 20—Leroy Willis, Detroit.....W 10
May 21—Bernard Docusen, New Orleans..L 8
July 30—Tony Pellone, L. I. City.....L 10

1946

July 19—Danny Stanzione, Stamford...KO 3
Aug. 2—Rudy Garcia, Long Beach.....W 8
Aug. 26—Paulie Jackson, Albany.....W 10
Aug. 30—Bobby Williams, Long Beach...W 8
Sept. 4—Al Pennino, Brooklyn.....W 10
Sept. 14—Harry Diduck, N. Y. C.....W 8
Oct. 18—Johnny Dell, N. Y. C.....W 10
Nov. 13—Bobby Williams, Binghamton..W 10
Nov. 29—Eddie Giosa, N. Y. City.....L 10

1947

Jan. 21—Enrique Bolanos, Los Angeles
KO by 7
Mar. 10—Miguel Acevedo, Havana.....L 10
Mar. 17—Julie Kogan, New Haven.....L 10
Apr. 3—Eddie Giosa, Philadelphia.....L 8
Apr. 23—Humberto Sierra, Miami.....L 10
Apr. 30—Lino Garcia, Miami.....W 10
June 13—Miguel Acevedo, Minneapolis..L 10
July 4—Pete Manchio, Long Beach.....W 8
Sept. 2—Julie Bort, N. Y.....L 8

1948

Mar. 3—Ceferino Bronco, Jamaica.....L 8

1949

May 4—Orlando Fernandez, Daytona
Beach .....KO by 4

GEORGE SUGAR COSTNER

Born in St. Louis. Negro. Welterweight. Height, 5 ft. 5 in.

1940

June 28—"Red" Knox, Cincinnati.....KO 2
July 17—Bob Eades, Columbus.....W 4
July 26—Johnny Carter, Cincinnati.....W 4
Sept. 6—Billy Baker, Cincinnati.....W 4
Sept. 20—Charley Baxter, Cincinnati....W 6

1941

Mar. 5—Cleveland Brown, Ft. Wayne....W 6
Mar. 18—Freddy Ray, Columbus, Ohio..KO 2
Mar. 31—Tommy Parker, Louisville.....W 6
Apr. 18—"Fast" Black, New Orleans....L 6
Apr. 25—Gene Perry, New Orleans.....W 6
Sept. 15—Arnold Deer, Dayton.....W 6
Nov. 10—Tommy Parker, Louisville.....W 6
Dec. 8—Charley Morris, Cincinnati.....W 6
Dec. 18—Mutt Schwartz, Springfield, O...W 8

1942

Jan. 1—Jimmy Saylor, Columbus.....KO 2
Jan. 28—Jimmy Grimm, St. Louis .....L 10
Mar. 2—Jimmy Grimm, Louisville .....D 10
Mar. 16—Arnold Deer, Louisville .....D 10
Mar. 20—Bob Simmons, Indianapolis....D 6

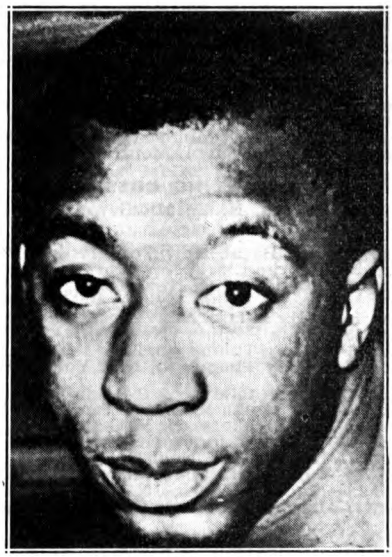

GEORGE COSTNER, Cincinnati, Ohio

Mar. 23—Larry Cisneros, Louisville .....L 10
Apr. 8—Vern Sterner, Cincinnati.....KO 2
May 13—Clinton Brook, Cincinnati ....KO 2
July 4—"Tiger" Kiggins, Jenkins, Ky..KO 2
July 14—Jerry Pittro, Cincinnati.....W 8
Sept. 4—Pat Zezak, Detroit .....KO 2
Sept. 5—Clinton Brooks, Jenkins, Ky..KO 5
Sept. 7—Clinton Brooks, Lynch, Ky.....KO 2
Oct. 19—Sammy Mack, Columbus, O...KO 5

1943

In U. S. Service.

1944

July 14—Sammy Thompson, Dayton..KO 1
July 28—Martin Doyle, Dayton.....KO 3
Aug. 11—Robert Simmons, Dayton.....KO 4
Aug. 25—Dave Bruce, Dayton.....KO 1
Sept. 22—Robert Fowler, Indiana .....KO 2
Sept. 15—Billy Parsons, Indiana .....LF 1
Oct. 6—Danny Freeman, Indiana .....KO 2
Oct. 10—Arnold Deer, Indiana .....KO 3
Oct. 23—Isadore Miner, Chicago .....KO 1
Oct. 27—Phil Williams, Chicago.....KO 2
Oct. 30—Jimmy Hunt, Chicago .....KO 1
Nov. 9—Isadore Minor, Chicago.....KO 2
Nov. 24—Sgt. Lou Woods, Chicago ....KO 3
Nov. 25—Phil Williams, Chicago.....KO 2
Dec. 2—Jimmy Hunt, Chicago.....KO 1
Dec. 11—Tommy James, Chicago .....KO 2
Dec. 18—Tommy James, Chicago.....KO 2
Dec. 26—Lou Woods, Chicago.....KO 3

1945

Jan. 19—Sheik Rangel, Chicago.....KO 1
Feb. 14—Ray Robinson, Chicago ....KO by 1
Mar. 26—Jake LaMotta, Chicago.....KO by 6
Apr. 25—Chester Slider, Oakland.....W 10
May 23—Paul Lewis, Oakland.....W 10
July 2—Mike Sopko, Chicago.....KO 4
July 13—Oscar Suggs, Dayton.....W 10
Aug. 6—Robert Fowler, Chicago.....W 10
Sept. 26—Oscar Suggs, Cincinnati.....KO 9
Nov. 23—O'Neill Bell, Chicago.....KO by 7

1946

Jan. 9—Random (Tip) Ramsey, Cin...KO 9
Feb. 4—Jack Larrimore, Cincinnati...KO 1
Feb. 15—Jimmy Sherrer, Chicago.....W 10
Mar. 1—Maxie Berger, Chicago.....KO 6

1947

June 4—Charley Cato, Oakland.....KO 7
June 25—Frank Angustain, Oakland....KO 4
July 23—Chester Slider, Oakland.....KO 7
Aug. 27—Earl Turner, Oakland.....KO 1
Sept. 24—Allen Faulkner, Oakland.....W 10
Dec. 2—Jackie Cooper, Milwaukee...KO 3

1948

Apr. 14—Jackie Wilson, Oakland ..... W 12
May 26—O'Neill Bell, Oakland ..... W 10
June 23—Major Jones, Oakland ..... W 10
July 14—Earl Turner, Oakland ..... KO by 1
Oct. 5—Willie Russell, Detroit ..... W 10
Oct. 19—Eddie O'Neil, Detroit ..... KO 7
Oct. 25—Bobby Mann, Toledo ..... KO 7
Nov. 26—Willie Russell, Toledo ..... W 10

1949

Mar. 23—Bobby Mann, Philadelphia ..... W 8
Apr. 11—DeWitt Dean, Philadelphia ..... KO 2
Apr. 25—Levi Southall, Philadelphia KO 4
May 9—Chico Varona, Philadelphia ..... KO 10
Aug. 1—Bobby Lee, Philadelphia ..... W 10
Aug. 8—Jackie Cooper, Newark ..... KO 3
Sept. 6—Junius Woods, Newark ..... KO 5
Sept. 21—Freddie Dawson, Philadelphia ..... D 10
Nov. 17—Pat Byers, Philadelphia ..... KO 1
Dec. 2—Kid Pambele, Philadelphia ..... KO 2
Dec. 15—Doug Ratford, Philadelphia ..... KO 1

LEVI COTE

Born Montreal, Canada, March 12, 1930. Welterweight. Nationalty, French Canadian.

1948

Apr. 26—Tony Devoid, Burlington, Vt. ..... KO 1
May 2—Leo Duchesne, Shaw'gan, P. Q. ..... W 6
May 9—Leo Duchesne, Shaw'gan, P. Q. ..... W 6
May 17—Harry Trepanier, Three-Rivers P. Q. ..... KO 1
May 27—Jean Barriere, Three-Rivers P. Q. ..... L 8
June 9—Jerry Laliberte, Montreal ..... L 4
June 15—Sunny James, Montreal ..... KO 4
June 27—Gaston Proteau, Thetford-Mines P. Q. ..... W 6
July 8—Lloyd Kenny, Hull, P. Q. ..... L 6
July 21—Jerry Laliberte, Montreal ..... L 6
Aug. 19—Gaston Proteau, Sherbrooke, P. Q. ..... D 8
Sept. 4—Ben Leclerc, Drummondville, P. Q. ..... W 4
Sept. 30—Herman Cosgrove, Montreal ..... L 4
Oct. 18—Fernand Begin, Quebec ..... KO 5
Nov. 2—Rocky Brisebois, Montreal ..... D 6
Nov. 15—Ray Moisan, Quebec ..... W 6

1949

Jan. 17—Herman Cosgrove, Montreal ..... D 6
Jan. 24—Marc Begin, Quebec ..... D 6
Mar. 3—Herman Cosgrove, Montreal ..... L 6
Mar. 14—Bobby Carson, Holyoke ..... KO 3
Apr. 4—Jimmy Carr, Holyoke ..... L 6
Apr. 18—Felix Morales, Holyoke ..... KO 6
May 2—Rocky Brisebois, Montreal ..... L 6
May 16—Louis Bell, Holyoke ..... W 6
June 22—Rocky Brisebois, Quebec, Can. ..... L 6
Aug. 9—Bernard Ewenson, Montreal ..... KO 3
Aug. 16—Rocky Brisebois, Montreal ..... L 8
Sept. 21—Marc Begin, Mont-Joli ..... W 6
Oct. 2—Fernard Boivin, Thetford-Mines W 6
Oct. 18—Ralph Troiano, Portland ..... W 6
Oct. 31—Billy Paul, Holyoke ..... L 6
Dec. 12—Rocky Brisebois, Montreal ..... NC 5

CHARLES COTTON

Toledo, Ohio, Welterweight

1948

July 16—Woody Woods, Windsor ..... KO 4
July 30—Jimmy Welsh, Columbus ..... L 6
Sept. 28—Allie Gronik, Detroit ..... W 4
Oct. 19—George Warren, Detroit ..... KO 2
Oct. 25—Sonny Akers, Toledo ..... KO 3
Nov. 9—Chuck Simmons, Detroit ..... KO 2
Nov. 23—Dale Boggs, Detroit ..... KO 5
Nov. 26—Frankie Ivan, Toledo ..... KO 3

1949

Jan. 17—Cuban Flash, Toledo ..... W 6
Mar. 21—Willie Guy, Toledo ..... KO 2
Apr. 25—Floyd Fedler, Toledo ..... W 8
July 18—Bruce Ubaldo, Philadelphia ..... W 6
July 25—Joe Brewer, Philadelphia ..... W 6
Aug. 22—John Thunderbird, Phila. ..... W 6
Sept. 6—Chico Varona, Philadelphia ..... L 8
Oct. 14—Shamus McCray, Chicago ..... KO 2
Nov. 9—Howard Williams, Detroit ..... KO 2

EDDIE COTTON

Seattle, Wash., Middleweight

1947

May 3—Bobby Roberts, Seattle ..... KO 1
July 18—Billy Corbett, Seattle ..... KO 3
Sept. 12—Alex Boode, Seattle ..... L 6

1948

Jan. 6—Eddie Halliger, Seattle ..... D 6
Feb. 21—Paul Kennedy, Seattle ..... W 6
Apr. 6—Joe Albina, Seattle ..... W 8
May 4—George Cote, Seattle ..... KO 1
June 11—Frankie Gimbel, Butte ..... KO 3
June 29—Roy Wouters, Seattle ..... KO 5
Aug. 24—Van Holland, Seattle ..... KO 3
Oct. 27—Mel Brown, Vancouver ..... L 8
Nov. 18—Roy Wouters, Vancouver ..... KO by 8

1949

Jan. 7—Phil Sampson, Seattle ..... KO 6
June 3—Roy Kennedy, Seattle ..... KO 3
Oct. 4—Bob Murphy, Seattle ..... KO by 6
Dec. 6—John L. Sullivan, Seattle ..... KO 1

BABE COULLIMBER

(Pablo Roca)

Born 1921. Cuban Welterweight.

1940

Feb. 23—Jose Blanco, Havana ..... W 6
Mar. 16—Maximo Morales, Havana ..... KO 4
Apr. 20—Rene Cantero, Havana ..... D 4
May 4—Alfredo Quintana, Sta. Clara ..... W 8
May 18—Nacional Kid, Santa Clara ..... D 8
June 1—Armando Delgado, Havana ..... W 4
June 8—Zenobio Becarra, Sta. Clara ..... L 10
July 20—Zenobio Becerra, Sta. Clara ..... L 6
Sept. 28—Guillermo Barrios, Havana ..... KO 5
Oct. 26—Cayuco Alvarez, Havana ..... KO 1
Nov. 16—Pedro Martinez, Havana ..... W 10

1941

Jan. 11—Santiago Sosa, Havana ..... L 12
Feb. 18—Pedro Poey, Havana ..... KO 8
Mar. 29—Tiburcio la Rosa, Havana ..... KO 8
June 14—Eduardo de la Torre, Havana KO 3
June 28—Juan Zurita, Havana ..... L 10

1942

Feb. 21—Joey Peralta, Havana ..... L 10
May 9—Antonio Nazario, Havana ..... KO 8
Oct. 24—Nacional Kid, Havana ..... KO by 4

1943

Feb. 21—Carmelo Fenoy, Havana ..... W 10
June 5—Pedro Martinez, Havana ..... W 10
July 28—Kid Bururu, Havana ..... L 10
Sept. 11—Eduardo Carrasco, Havana ..... W 10
Sept. 23—Joe Pedroso, Havana ..... W 12
Nov. 6—Kid Bururu, Havana ..... D 10
—Juan Zurita, Mexico ..... L 10
—Rodolfo Ramirez, Mexico ..... L 10
—Juan Zurita, Mexico ..... L 10

1944

Dec. 2—Antonio Rodriguez, Havana ..... KO 1
Dec. 16—Joe Pedroso, Havana ..... L 12

1945

Jan. 20—Santiago Sosa, Havana ..... W 10
Mar. 24—Miguel Vinageras, Camaguey ..... KO 1
Mar. 31—Enrique Cardoso, Havana ..... L 10
Apr. 28—Julio Pedroso, Havana ..... L 10
June 23—Rogelio Aldazabal, Havana ..... KO 3
July 28—Jesus Vila, Havana ..... KO 1
Sept. 8—Joe Legon, Havana ..... L 12
Oct. 27—Miguel Vinageras, Santa Clara KO 5
Nov. 25—Hankin Barrows, Havana ..... L 10

1946

Feb. 2—Jesus Vila, Havana ..... KO 9
Mar. 30—Angel Fernandez, Havana KO by 5
May 4—Juan Gallart, Havana ..... KO 2
May 19—Angel Fernandez, Havana ..... KO 2
June 10—Dan Calagno, San Juan ..... W 10
June 25—Jose Palmares, San Juan ..... KO 8
Sept. 14—Jose Garcia, Alvarez, Havana ..... KO by 9
Dec. 21—Joe Molina, Havana ..... KO 5

1947

Jan. 18—Hankin Barrows, Havana ..... W 10
Feb. 22—Gavilan Kid, Havana ..... L 10
Apr. 29—Kid Dinamita, San Juan ..... L 10
Aug. 30—Jose Garcia Alvarez, Havana ..... L 10
Nov. 29—Joe Molina, Havana ..... KO 5
Dec. 5—Baizi Bradad, Maron ..... W 10

1948

Mar. 20—Julio Pedroso, Havana ..... W 10
Apr. 3—Julio Pedroso, Havana ..... D 10
June 19—Oswaldo Silva, Havana ..... W 10
July 17—Ben Buker, Havana ..... L 10

1949

Mar. 4—Wilfredo Miro, Havana.....L 12
May 14—Wilfredo Miro, Havana.....KO 7
Aug. 13—Tuzo Portuguez, Havana KO by 10
Oct. 29—Jose Olivera, Manzanillo.....W 10

JERRY COURSAL

(Billy Moore)

Montreal, Canada, Lightweight

1943

Jan. —Lee Methot, Montreal.....W 4
Jan. —Maurice Cusson, Montreal....KO 1
—Yvan Cote, Montreal.....D 6
—Lee Methot, Montreal.....W 6
—Camille Gosselin, Montreal....KO 1
Aug. 10—Jerry Darby, L. I. C.....L 6
Aug. 24—Sammy Stigliano, L. I. C.....W 4
Sept. 9—Jackie Patterson, Brooklyn....W 4
Sept. 14—Bobby Henry, L. I. C.....KO 2
Oct. 13—Jimmy Cummings, Elizabeth..KO 2
Oct. 16—Gregory Costello, Brooklyn....W 4
Oct. 27—Jimmy Robinson, Elizabeth..KO 2
Nov. 2—Ronnie Burns, White Plains..W 4
Nov. 3—Joe Griffo, Elizabeth, N. J.....W 6
Nov. 5—Ronnie Burns, N. Y. C.....W 4
Nov. 17—Charley Jeffries, Elizabeth....KO 1
Nov. 27—Fred Picone, Brooklyn, N. Y...W 4
Dec. 1—Sammy Stigliano, Elizabeth....W 6
Dec. 15—Tommy Hansley, Elizabeth...KO 3

1944

Jan. 12—Rudy Riviera, Elizabeth ....KO 1
Jan. 20—Jimmy Robinson, Highl. Park..KO 2
Jan. 26—Milton Bell, Elizabeth .....W 6
Feb. 3—Prudy Pacheco, Highland Park..W 6
Feb. 9—Jackie Patterson, Elizabeth ....W 6
Feb. 23—George Jenkins, Elizabeth ....KO 2
Mar. 16—Tony Calontoni, Highl. Park..KO 3
Mar. 21—Pete Dubaldi, White Plains ..KO 1
Mar. 23—Little Joe Louis, Highl. Park..KO 3
Mar. 30—Johnny Pergoda, Highl. Park ..KO 2
Apr. 12—George Johnson, Elizabeth....W 6
Apr. 20—Jimmy Morrison, Highl. Park..KO 2
Apr. 26—Paterson Ryles, Elizabeth ....KO 2
May 4—Verne Atkins, Highland Park..KO 4
May 8—Prudy Pacheco, N. Y. C. .....W 6
May 10—Charlie Williams, Elizabeth ..KO 3
June 21—Larry Baker, Elizabeth .....KO 1
June 28—Tony Janiro, Elizabeth.....L 6
Aug. 9—Johnny Williams, Elizabeth ....L 6
Aug. 18—Tony Janiro, N. Y. C. .....L 6

1945

May 17—Jack Larrimore, Miami.....D 10
July 5—Clarence King, Miami.....L 8
July 19—Jack Larrimore, Miami.....L 10
Oct. 22—Manny Gomez, Miami.....W 8
Nov. 27—Clarence King, Miami.....W 10

1946

Apr. 29—Larry Lynn, Miami.....W 8
May 13—Billy Petersen, Miami.....W 10
—Joe Parsons, Tampa.....KO 2
June 6—Billy Petersen, Miami .....W 10
June 20—Joey Raymond, Miami.....W 10
July 30—Danny Ruggiero, Elizabeth.....W 6
Aug. 15—Jack Larrimore, Miami.....L 10
Sept. 25—Shamus McCray, Binghamton...W 8
Oct. 9—Sid Rochester, Miami.....KO 1
Oct. 16—Jack Larrimore, Miami.....KO 5
Nov. 8—Howell Steen, New Orleans.....L 8
Nov. 13—Billy Petersen, Miami.....W 10
Dec. 4—Clyde Gordon, Miami .....L 10
Dec. 26—Vince Gambill, Miami.....L 10

1947

Mar. 24—Rene Cantero, Miami.....D 8
Mar. 28—Bulldog Camagueyano, P. Bch..W 10
Mar. 31—Angel Chavez, Miami.....D 8
Apr. 9—Bobby Elliott, Miami.....W 10
Apr. 16—Bill Petersen, Miami.....W 10
Apr. 28—Bill Stemmler, Miami.....W 10
Apr. 30—Larry Ray, Miami.....D 10
May 19—Vince Gambill, Miami.....L 10
June 9—Clyde Gordon, Miami.....L 10
July 21—Chico Pacheco, Miami.....L 8

1948

Jan. 22—Eddie Moniz, Fall River.....W 10
Jan. 26—Tiger Flowers, Prov.....L 8
Feb. 6—Fritzie Pruden, N. Y. C.....L 8
Feb. 12—Dave Andrews, Fall River.....W 10
Feb. 24—Joe Lucignano, Jersey City.....W 8
Mar. 11—Jackie Lovatt, Fall River.....L 10
Mar. 23—Tony Riccio, Jersey City.....L 8
Apr. 2—Eugene Hairston, N. Y. C. KO by 5
May 11—Walter Stevens, Jersey City.....W 10
June 1—Johnny Milligan, Newark.....L 7
July 21—Tony Pellone, N. Y. C.....L 10
Aug. 2—Ruby Kessler, N. Y. C. .....W 8
Aug. 16—Frankie Palermo, N. Y. C.....L 8
Dec. 1—Frankie Cordino, Miami.....L 10

1949

Mar. 14—Larry Ray, Miami.....W 10
May 25—Billy Brown, Miami.....L 10
Sept. 26—Steve Sabatino, Miami.....W 8
Oct. 29—Julio Pedroso, Havana.....L 10

AL "AURIEL" COUTURE

Born in Lewiston, Me. Nationality, French American. Welterweight. Height, 5 ft. 5 in.

1941

Dec. 25—Billy Knapp, Portland, Me.....D 6

1942

Jan. 16—Paddy Ryan, Boston .....KO 1
Apr. 7—Harry Hitlian, Portland, Me.....L 6
May 28—Sammy Santillo, Boston .....LF 5
June 5—Billy Napier, Boston .....L 6
July 7—Lloyd Hudson, Portland, Me.....L 10
Nov. 12—Art Morris, Boston .....L 6
Nov. 17—Babe Synott, New Bedfd..KO by 1
Dec. 4—Dave Andrews, Boston ....KO by 4
Dec. 29—Maurice Cloutier, Portld., Me...W 6
In U. S. Army.

1943

May —Bobby Berger, San Fran.....D 4
May 10—Bobby Berger, Stockton, Cal..D 6
May 21—Frankie Marino, San Fran. ....KO 2
June 7—Little Tiger Wade, S. Fran..KO by 2
June 14—Jimmy Smith, San Fran. .....KO 3
June 28—Jimmy Brooks, San Fran. ..KO by 5
July 19—Lincoln Stanley, San Fran. ....L 6

1944

Feb. 18—Speedy Cannon, San Francisco ..W 4
Mar. 3—Tiger Fox, San Francisco ....KO 2
Mar. 10—Frankie Cuenca, San Fran. ...KO 5
Apr. 21—Pedro Jiminez, San Fran. ...KO 2
May 5—Jackie Ryan, San Francisco ....W 10
May 26—Jackie Ryan, San Francisco ....D 10
June 13—Abe Miller, San Jose .....W 10
June 27—Les Webster, San Jose .....W 10
June —Billy George, San Jose .....D 10
July 7—George Duke, San Francisco ...W 10
July 28—Jackie Ryan, San Francisco ...D 10
Sept. 1—Jackie Ryan, San Francisco ....L 10
Oct. 3—Eddie Cerda, San Jose .....D 10
Nov. 15—Ramiro Almagro, Oakland ...KO 1
Dec. 6—Chester Slider, Oakland .....L 10
Dec. 29—Ralph Walton, Lewiston .....WD 7

1945

Feb. 5—Jimmy Florita, San Francisco KO 6
Feb. 21—Tommy Egan, Oakland.....D 10
Apr. 3—Don Lee, San Jose.....W 10
May 9—Chester Slider, Oakland.....D 10
June 8—Pedro Jiminez, San Francisco KO 5
June 20—Baby Yucatan, Oakland.....KO 3
Sept. 14—Tommy Egan, San Francisco...L 10
Nov. 9—Regino Aguila, Hollywood..KO by 3

1946

Mar. 12—Berry Wright, Sacramento.....L 10
Mar. 28—Ray Brown, San Francisco KO by 1
Apr. 2—Pedro Jiminez, San Jose.....D 6
July 15—Chick Jones, Lewiston.....KO 5
Sept. 9—Al Michaud, Lewiston.....KO 3
Sept. 23—Ralph Walton, Lewiston.....KO 1
Oct. 10—Bud Cottey, Fairfield, Me.....KO 1
Nov. 22—George Duke, San Francisco.....L 10
Dec. 13—George Duke, San Fran....KO by 7

1947

Feb. 3—Yg. Tiger Flowers, Lewiston..KO 5
Feb. 15—Blackie Noel, Augusta, Me....KO 5
Feb. 27—Dave Andrews, Portland, Me...L 10
Mar. 10—Al Michaud, Lewiston.....KO 1
Mar. 24—Eddie Letourneau, Lewiston..KO 5
Apr. 21—Billy Lancaster, Lewiston.....W 10
May 1—Charley Early, Portland.....L 10
May 9—Tiger Flowers, Rumford.....KO 3
May 12—Billy Lancaster, Lewiston.....W 10
May 27—Joe Pyle, Halifax.....L 10
June 17—Billy Tordiglione, Lewiston.....L 10
Oct. 28—Ernie Swan, Lewiston .....KO 10

1948

Feb. 23—Vince Callahan, Lewiston.....W 10
Mar. 8—Rollie Johns, Lewiston.....KO 8
Mar. 22—Herbie Freeman, Lewiston.....L 10
Apr. 5—Mike Saad, Lewiston.....KO 9

Apr. 26—Buster Beaupre, Lewiston.....KO 1
June 22—Hermie Freeman, Lewiston.....L 10
Dec. 20—Phil Roderique, Lewiston .....W 10

1949

Jan. 17—Coley Welch, Lewiston.....KO by 3
Feb. 14—Coley Welch, Lewiston.....KO by 6
Mar. 14—Roger Whynott, Lewiston.....W 10
Apr. 18—Ted Brassley, Lewiston.....L 10
May 2—Ted Brassley, Lewiston.....KO 6
May 18—Joe Pyle, St. John.....L 10
May 23—Ted Brassley, Lewiston.....D 10
June 29—Tim Regan, Worcester.....KO 1
July 21—Johnny Peverada, Portland.....W 10

AL (PINKIE) COWAN

Spokane, Washington, welterweight

1948

Jan. 27—Dick Evans, Spokane .....D 4
Mar. 2—Don Roberts, Spokane .....KO 3
Mar. 12—Dick Burke, Spokane .....KO 1
Apr. 2—Chick Moriarity, Spokane ....KO 3
Apr. 30—Hector Fillion, Spokane .....KO 1
May 10—Jack Snell, Richland, Wash...KO 4
May 14—Skinny Roberts, Seattle....KO by 3
June 4—Jim McNamara, Butte, Mont...KO 3
June 8—Jack Snell, Spokane .....KO 6
June 11—Ralph Clark, Vancouver .....KO 2
June 14—Don Roberts, Richland, Wash...W 6
June 29—Dean Abney, Spokane .....KO 5
July 13—Wilf Desjardins, Spokane.....L 6
July 27—Dick Wold, Spokane .....D 6
Aug. 7—Manuel Rodriguez, Twin Falls, Idaho .....KO 2
Aug. 10—Curley Qualls, Spokane .....KO 2
Sept. 8—Paul Kennedy, Spokane .....W 6
Sept. 24—Don Cain, Spokane .....L 6
Oct. 27—Chuck Putney, Spokane.....KO 2
Nov. 3—Chuck Putney, Spokane.....KO 1
Nov. 19—Chuck Putney, Spokane.....D 6
Nov. 24—Skinny Roberts, Spokane.....D 4

1949

Jan. 12—Lefty Foreich, Spokane.....KO 2
Feb. 16—Blackie Vanderveer, Spokane...L 6
Mar. 4—Cagey Norris, Los Angeles.....W 6
Apr. 1—Harvey Bailey, Edmonton.....KO 3
Apr. 19—Hal Kilgor, Calgary.....L 6
Apr. 20—Jimmy Rock, Spokane.....KO 2
Apr. 29—Paul Kennedy, Vancouver.....L 6
May 19—Ray Jones, Vancouver.....L 6
June 17—Mickey Gimbel, Roseburg...KO by 7
June 30—Al Marotti, Calgary.....KO by 5
Aug. 18—Hal Halloway, Vancouver.....W 6
Oct. 4—Sonny Grazette, Seattle.....KO 2
Oct. 12—Terry Forrest, Spokane.....W 4
—Benny Geary, Edmonton...KO by 5
Oct. 18—Don Doyle, Seattle.....KO 1
Nov. 3—Blackie Vandeveer, Spokane...W 8
Nov. 22—Lou Nunes, Seattle.....W Disq. 6
Nov. 24—Hal Robbins, Vancouver ...KO by 3
Dec. 16—Babe Picazo, Seattle.....KO by 5

JAMES J. COX

Dallas, Texas, Welterweight

1946

Sept. 16—Tiger Weems, Omaha.....D 4
Nov. 5—Luis Albarran, Houston .....L 8
Nov. 12—Jose Macias, Houston.....D 6
Nov. 19—Naudo Sioso, Houston.....W 6
Dec. 10—Ted Garcia, Houston .....W 6

1947

Jan. 7—Jesse Ramos, Houston.....L 6
Jan. 17—Dick Menchaca, Port Arthur...L 8
Jan. 29—Ace Spades, Pueblo, Colo.....W 10
Mar. 4—Red Agapious, Houston.....L 6
Mar. 11—Baby Tampico, Houston.....W 6
Mar. 18—Nudo Sosa, Houston.....L 6
Mar. 24—Anthony Arone, New Orleans...L 6
Apr. 1—Chamaco Albarran, San Antonio L 6
Apr. 9—Chamaco Albarran, Galveston..W 10
Apr. 23—Ramon Ruiz, Houston.....L 8
June 17—Auriello Cruz, San Antonio KO by 4
Oct. 10—Bolton Ford, San Diego....KO by 6

1948

Jan. 20—Babe Herman, Los Angeles.....L 6

1949

June 3—Johnny DeFazio, Miami.....L 10
June 15—Manolo Kid, Miami.....KO 4
July 13—Marty O'Keefe, Miami.....KO 7
Aug. 1—Al McCoy, Miami.....KO 8
Sept. 19—Billy Graham, Miami.....KO by 3

ROY COX

St. Charles, Mo. Welterweight

1949

May 10—Bobo Drago, St. Louis.....L 6
June 23—Al Nedoff, St. Louis.....L 6
Dec. 7—Nelson Levering, Wichita KO by 5
Dec. 12—Jimmy Chaney, St. Louis.....L 4

CLYDE COYHIS

Los Angeles Negro Welterweight

1946

Mar. 25—Gene Loughridge, Ocn. Pk..KO by 3
Apr. 3—Virgil Door, Long Beach.....L 4
Apr. 8—Ralph Mendoza, Ocean Park..KO 1
Apr. 17—Ralph Mendoza, Long Beach....L 4
Apr. 29—Del Campo Provost, O. Pk..KO by 4
Aug. 26—Del Campo Provost, Ocn. Pk..KO 1
Sept. 13—Joe Moore, Hollywood.....W 4
Sept. 23—Ben Grundy, Ocean Park.....KO 1
Oct. 4—Ray Thomas, Hollywood.....W 4
Oct. 21—Flash Gordon, Ocean Park...KO 3
Nov. 4—Jimmy Shans, Pico.....D 4
Nov. 19—Charles Salas, Los Angeles.....W 4
Dec. 9—Shandu Haanefan, Whittier..KO 2
Dec. 16—Gene Loughridge, Ocn. Park....D 4
Dec. 23—Gene Loughridge, Ocean Park..L 4

1947

Jan. 7—Spencer Coleman, L. Ang..KO by 2
May 23—Richard Jones, Hollywood..KO by 3
June 5—Ad Alonzo, South Gate.....KO 6
June 27—Ray Louis, Hollywood.....W 4
July 28—Henry Brown, Ocean Park.....D 4
Sept. 16—Richard Jones, Los Angeles....L 4
Sept. 24—Henry Brown, Wilmington.....W 4
Sept. 30—Vince Turpin, Los Angeles.....D 4
Oct. 22—Ray Louis, Wilmington.....W 4
Nov. 4—Richard Lopez, Los Angeles....W 4
Nov. 14—Bill Louderman, Hollywood ..KO 2
Nov. 18—Ray Louis, Los Angeles .....W 4
Nov. 25—Ray Louis, Los Angeles .....KO 2
Dec. 22—Kobie Scott, Ocean Park.....KO 1

1948

Jan. 5—Rudy Davila, Ocean Park .....W 4
Jan. 13—Rudy Davila, Los Angeles .....L 6
Feb. 3—Connie Smith, Los Angeles ...KO 2
Mar. 3—Bill Tierney, Ocean Park ....KO 4
Apr. 12—Charley Salas, Ocean Park ....W 10
May 11—Art Aragon, Los Angeles .....KO 7
May 31—Rudy Davila, Ocean Park .....W 10
July 15—Cliff Fossman, Milwaukee .....L 6
Oct. 25—Milo Savage, Ocean Park.....D 10
Nov. 29—Richard Jones, Ocean Park....L 10

1949

Jan. 3—Richard Jones, Ocean Park.....W 10
Jan. 12—Earl Turner, Oakland.....KO 6
Feb. 2—Earl Turner, Oakland.....L 10
Mar. 3—Bobby Jones, Oakland.....L 12
Apr. 25—Hank Herring, Ocean Park...KO 7
July 25—Irving Steen, Ocean Park....NC 9

JACK CRACKWELL

Los Angeles, California, Welterweight

1948

Apr. 23—Cliff Barnett, Hollywood .....W 4
May 4—Tommy Lee, James, L. Angeles..L 4
May 15—Bruce Richardson, L. Angeles..W 4
June 1—Richard Lopez, Los Angeles....W 4
June 16—Lawrence Brown, Los Angeles..W 4
July 2—Bruce Richardson, Hollywd.KO by 2
Aug. 13—Lawrence Brown, Hollywood...W 4
Aug. 27—Lawrence Brown, Hollywood...W 4
Oct. 8—Flash Gordon, Hollywood.....W 4
Oct. 22—Lawrence Brown, Hollywood...W 4
Nov. 5—Abner Bedingfield, Hollyw'd..KO 2
Nov. 12—Lawrence Brown, Hollywood..KO 3
Dec. 17—Dennis Moore, Hollywood ....KO 2

1949

Jan 7—Eddie Seale, Hollywood.....W 6
Feb. 15—Bruce Richardson, Los Angeles..W 6
Mar. 15—Rudy Davilla, Los Angeles.....W 6
Apr. 5—Henry Roberts, Los Angeles....W 6
May 24—Henry Roberts, Los Angeles....W 6
June 24—Roy Daniels, Hollywood....KO by 2
July 21—Rudy Davilla, Los Angeles.....D 6
Aug. 9—Bert Mendoza, Los Angeles....W 6
Nov. 8—Bobby Lakin, Los Angeles.....D 6

LEONARD CRAIG

Omaha, Neb., Welterweight

1948

Apr. 19—Eddie Simmons, Omaha....KO by 3
May 28—Dick Witt, Omaha....L 4
Oct. 15—Eddie Simmons, Omaha....L 4
Nov. 3—Kenny Barton, Wichita....KO by 5

1949

Jan. 10—Bob Rossie, Omaha....L 4
Mar. 23—Pat O'Leary, Lincoln....KO 3
Apr. 4—Little Joe Louis, Council Bluffs..W 8
Apr. 11—Jimmy Watson, Omaha....D 4
Oct. 13—Jerry Slavin, Minneapolis....L 6
Nov. 22—Orville Bitney, Omaha....KO by 7

SAM CRAWFORD

Wilkes-Barre, Pa., Middleweight

1949

Apr. 25—Jackie Gaines, Wilkes-Barre....L 6
May 23—Sonny Marsh, Rochester....KO by 5
May 18—Chet Vinci, Syracuse....W 6
June 6—Ricky Miller, Ft. Erie....D 6

BILLY CREECH

Chicago, Ill., Lightweight

1949

Mar. 28—Grady Caple, Chicago....KO 1
Apr. 4—Calvin White, Chicago....KO 3
Apr. 11—Al Nedoff, Chicago....L 4
May 9—Buddy McShea, Chicago....W 4
May 16—Albert Roberts, Chicago....L 4
July 5—Grady Caple, Chicago....KO 1
July 11—John Morgan, Chicago....W 4
Aug. 8—Henry Huerta, Chicago....W 4
Aug. 22—Danny Delaney, Chicago....KO 2
Sept. 19—Mickey Hogan, Chicago....KO 1
Nov. 7—Ray Glenn, Chicago....KO 5
Dec. 5—Willie Scott, Chicago....L 6

VICTOR CREELMAN

Born in New York City. Lightweight. Height, 5 ft. 3½ in.

1942

Oct. 13—Jimmy Lullo, N. Y. C....W 4
Oct. 20—Rocco Rossano, N. Y. C....W 4
Nov. 3—Clyde English, N. Y. C....W 4
Nov. 16—Clyde English, N. Y. C....W 4
Nov. 23—Angelo Gonzales, N. Y. C....KO 2
Nov. 30—Jimmy Paraggio, N. Y. C....W 6
Dec. 8—Rufus Rogers, N. Y. C....KO 3
Dec. 15—Clyde English, White Plains....D 8
Dec. 28—Ralph Ferren, N. Y. C....KO by 2

1943

Jan. 5—Charley 'Cabey' Lewis, Jersey City....W 6
Jan. 11—Jimmy Paraggio, N. Y. C....W 6
Jan. 15—Carlos Cuebas, N. Y. C....KO 3
Jan. 25—Ralph Ferrer, N. Y. C....KO 4
Jan. 29—Rocco Rossano, N. Y. C....W 4
Feb. 2—Charley 'Cabey' Lewis, Jersey City....W 6
—Charley 'Cabey' Lewis....L 6
Apr. 24—Tommy Wornock, Brooklyn....KO 1
Sept. 25—Zach Taylor, Brooklyn, N. Y....W 6
Oct. 16—Billy "Cabey" Lewis, Brooklyn..W 6
Oct. 30—Ruby Garcia, Brooklyn, N. Y....W 6
Nov. 5—Billy Bates, Washington, D.C..KO 2
Nov. 13—Ruby Kessler, Brooklyn, N. Y....W 6
Nov. 19—Eddie Davis, Washington....KO 2
Nov. 29—Billy Banks, Washington, D. C..W 8
Dec. 27—Hubert Samuels, Washington..W 8
Dec. 28—Ralph Ferrer, N. Y. City....KO by 2
In U. S. Coast Guard.

1944

Jan. 10—Billy Banks, Washington....L 8
Jan. 21—Aaron Perry, Washington....L 9
June 20—Jerry Darby, Long Island City..W 8
Aug. 28—Cleo Shans, Baltimore....L 10

1946

Mar. 23—Nick Primiani, Brooklyn....W 8
Apr. 13—Mike Konnors, Brooklyn..KO by 4
July 24—Baby Armstrong, Phoenixville..W 6
July 29—Lenny Richards, Philadelphia..L 6
Aug. 8—Lou McCloud, Philadelphia....W 6
Nov. 1—Del Cockayne, Minneapolis....L 6

1947

Feb. 27—Norman Mastrain, Minneapolis..L 4
Mar. 3—Billy Cornwall, Omaha....L 6
Mar. 14—Clem Custer, Minneapolis....L 6
Apr. 18—Cy Lewis, Minneapolis....KO 3
Apr. 29—Willie Jones, Minneapolis....W 6
May 14—Bobby Williams, Minneapolis..W 6
June 5—Art Price, St. Paul....L 6
July 3—Gene Spencer, Mich. City, Ind..WF 7
July 15—Jack Haley, Council Bluffs....W 6
July 28—Jose Suarez, Council Bluffs....W 4
Sept. 26—Charley Riley, St. Paul....KO by 2
Nov. 12—Talmadge Bussey, Chicago..KO by 4

1948

Jan. 8—Mel Hammond, Minn....KO by 6
Jan. 22—Del Cockayne, Des Moines..KO by 6
Mar. 15—Ernie De France, Omaha....KO by 3
Apr. 29—Red Grant, Rochester, Minn....D 6
May 3—Pat Murphy, Omaha....L 6
May 18—Dick Bigley, Willmar, Minn.KO by 6
June 1—Eddie Lander, Chicago....L 8
June 16—Dick Bigley, Duluth....KO by 4

1949

Jan. 19—Ted Weems, Minneapolis..KO by 2

ROY CREWS

Ellwood City, Pa., Middleweight

1945

Feb. 22—Nate Smith, Pittsburgh....KO 3
Mar. 15—Nate Smith, Pittsburgh....L 4
Mar. 21—Johnny Martin, Akron....KO 3
Mar. 29—Tommy Green, Pittsburgh....KO 3
Apr. 10—Andy Burton, Youngstown....W 6
Apr. 19—Mel Allen, Pittsburgh....KO 3
Apr. 26—Nate Smith, Pittsburgh....W 4
May 3—Tiger Roy Green, Pittsburgh....L 4
June 7—Babe Saunders, Erie, Pa....L 6
June 12—Freddie Patterson, Roch. KO by 2
June 13—Nate Smith, Pittsburgh....W 4
July 16—Jack Besselman, Pittsburgh....L 4
Aug. 27—Stanley Jordan, Pittsburgh....W 6
Aug. 29—Mel Allen, Wheeling....KO 3
Sept. 17—Gene Boland, Detroit....L 6
Oct. 25—Nate Smith, Pittsburgh....L 4
Nov. 8—Tommy Green, Pittsburgh....W 4
Dec. 20—Cab Calloway, Pittsburgh..KO by 3

1946

Feb. 14—Jack McCahill, Pittsburgh....L 4
Aug. 5—Bobby Maloney, Pittsburgh....L 6
Aug. 12—Chris Tabor, Youngstown....L 4
Nov. 12—Dan Pinto, Akron....W 6

1947

Apr. 26—Benny Urs, Erie, Pa....KO 3
May 8—Joey DeJohn, Youngstown....L 6
July 30—Johnny Komlo, Pittsburgh....L 4

1948

Apr. —Eddie Bell, Pittsburgh....L 6
May 11—Johnny Izzo, Ellwood City, Pa..W 6
Aug. 13—Sonny Marsh, Girard, Ohio KO by 6
Sept. 12—Chuck Higgins, Ravanna, O....L 6

1949

Mar. 2—Duke Peaks, New Castle....L 6
Mar. 22—Danny Vickers, Ellwood City....L 4

PEDRO CRIVELLO

Cambridge, Mass., Lightweight

1948

Jan. 9—Corky Davis, Worcester....KO by 4
Jan. 30—Vince Callahan, Worcester....L 8
Feb. 6—Mel Williams, Worcester....KO by 2
Nov. 9—Billy Paul, Salem....L 6

1949

Mar. 15—Walter Gomes, New Bedford....W 6
Mar. 16—Walter Merry, Worcester....KO 2
Oct. 21—Joey Bolduc, Boston....KO by 3

JOHNNY CROSBY

Bronx, N. Y., Welterweight

1948

Aug. 17—Larry Casati, New York....W 6
Aug. 31—Jimmy Mangia, New York....L 8
Oct. 19—Ernie Butler, New York....L 6
Oct. 25—Jackie Cooper, Brooklyn..KO by 3
Nov. 10—Bobby Baldwin, New York....L 6
Nov. 22—Joe Curcio, Newark....L 8
Nov. 29—Andy Drachmas, Newark....L 8
Dec. 14—Andy DePaul, Jersey City....L 8

1949

Jan. 10—Joey Varoff, New York....L 6
Jan. 19—Ernie Durando, Jersey C...KO by 1

Feb. 9—Bobby Baldwin, New York.....L 8
Mar 23—Billy Wyatt, New York.....L 4
May 5—Vince Mazac, New York.....D 6
June 13—Tommy Jessup, Springfield..KO by 7
July 28—Bill Brenner, Brooklyn.....L 6
Oct. 18—Joe Murray, New York.....W 6
Nov. 14—Sal DiMartino, New Haven KO by 3
Dec. 15—Antonio Armentero, New York L 6

EDDIE CROSS

Akron, Ohio, Light Heavyweight

1947

Aug. 21—George Siebert, Akron ....KO by 2
Aug. 27—Art Sweiden, Erie, Pa.....KO by 2
Sept. 15—George Siebert, New Castle ...L 6
Sept. 17—Russell Budd, Steubenville ....L 6

1948

Feb. 26—Bill Pozza, Pittsburgh .....KO by 2
Mar. 29—Eddie Elton, Wheeling ....KO by 4
Aug. 25—Tommy Stewart, Pitts.....KO by 3
Oct. 28—Jimmy Smith, Pittsburgh..KO by 4

1949

July 18—Jim Edwards, Pittsburgh...KO by 3

LUIS CRUMES

Ottumwa, Ia., Welterweight

1948

July 5—Ernie DeFrance, Topeka.....W 4
Sept. 1—Bill Suddeth, Topeka.....L 4
Sept. 29—Ernie DeFrance, Wichita.....W 6
Oct. 15—Tony Gunia, Omaha.....D 4
Oct. 28—Nelson Levering, Topeka.....L 4
Nov. 17—Bill Mitchell, Cedar Rapids....W 6

1949

Apr. 29—Johnny Valdez, Omaha.....L 6
June 9—Emil Evans, Minneapolis...KO by 3
Apr. 30—Al Nedoff, Dubuque.....W 4
Dec. 12—Jimmy Lunn, Chicago.....L 5

RICHARD CRUMP

New York Featherweight

1948

Dec. 6—Mike Torarelli, New York.....KO 3
Dec. 13—Murray Levine, Brooklyn..KO by 1
Dec. 28—Arman Rossa, New York.....KO 2

1949

Jan. 15—Joe Rigano, Brooklyn.....L 4
Jan. 19—Eddie Johnson, Jersey City....W 4
Jan. 27—Sammy Sanchez, New York....W 4
Feb. 3—Joe Paniagua, New York.....L 4
Apr. 7—Mickey Young, New York..KO by 3

AURELIO CRUZ

Born Mexico City, January 15, 1925. Lightweight. Height 5 feet, 7 inches.

1943

Oct. 19—Ernesto Sanchez, Mexico City..KO 1
Oct. 27—Luis Tellez, Mexico City.....KO 3
Nov. 4—Antonio Azuar, Texcoco.....KO 2
Nov. 23—Vincente Marcas, Texcoco.....W 8
Nov. 30—Chico Espinosa, Mexico City...L 8
Dce. 6—Antonio Azuar, Mexico City....W 8
Dec. 17—Noe Flores, Mexico City.....W 10
Dec. 28—Chuco Llanes, Mexico City....L 10

1944

Jan. 4—Noe Flores, Mexico City.....KO 3
Jan. 22—Eurebio Remus, Mexico City..KO 5
Feb. 3—Guillernio Gomez, Texcoco....KO 4
Feb. 19—Popi Gonzales, Mexico City..KO 1
Feb. 28—Pedro Sanchez, Mexico City....W 10
Mar. 14—Manuel Galvaz, Mexico City..KO 2
Apr. 12—Enrique Rodes, Mexico City....D 10
May 13—Ernesto Sanchez, Hermosillo..W 10
June 23—Chucho Llanes, Hermosillo .....KO by 4
June 30—Negro De Enpalme, Cuidad Obregon .....KO 1
July 7—Ernesto Galindo, Tiajuana....W 10
July 19—Billy Hale, Los Angeles.....L 10

1945

Feb. 16—Enrique Redao, Mexico City..KO 5
Apr. 22—Pedro Salazar, Hermosillo....KO 4
July 14—Bernardo Juarez, Hermosillo..W 10
Aug. 11—Guillerno Lopez, Tecoco.....W 10
Dec. 8—Enrico Gardoso, Mexico City..W 10

1946

Mar. 3—Villita DeJuarez, Mex. City....L 10
May 1—Tony Guadalajara, Mex. City..W 10
June 5—Luis Torres, Mexico City.....L 10
July 3—Victor Flores, Mexico City.....W 10
July 31—Leroy Pappas, Houston.....KO 6
Aug. 6—Ted Christie, Houston.....KO 4
Aug. 30—Augie Lapara, New Orleans..KO 6
Oct. 30—Raul Bustamente, Mex City....L 10
Nov. 23—Pedro Biesca, Mexico City.....L 10

1947

Jan. 14—Buddy Garcia, Houston...KO by 7
Apr. 16—Kid Filipino, Mexico City.....L 10
May 1—Luis Arguelles, Mex. City..KO by 2
June 17—Jimmy Cox, San Antonio.....KO 4
July 19—Tony Becerra, Mex. City..W Dis. 8
Sept. 17—Eddie Bertolino, Galveston.....L 10
Nov. 5—Chalio Duran, Mexico City.....L 8

1948

May 19—Raul Bustamente, Mexico City..L 10
June 9—Lalo Gallardo, Mexico City.....L 10
June 30—Roy Caddle, Mexico City .....W 10
July 24—Lalo Gallardo, Mexico City ....L 10
Oct. 28—Chalio Duran, Mexico City.....D 10

1949

Mar. 16—Pedro Ortega, Mexico City....KO 8
Apr. 2—Babe Navarez, Mexico City.....W 10
July 9—Pedro Biesca, Mexico City.....L 10
Aug 20—Rafael Hadad, Memico City....W 10

BOBBY CRUZ

San Francisco, Calif., Lightweight

1948

Oct. 25—Mike Martinez, San Francisco..W 4
Nov. 1—Mike Martinez, San Francisco..W 4
Nov. 9—Al Garcia, Sacramento.....W 4
Nov. 18—Manuel Montes, Fresno.....W 4
Dec. 1—Johnny Gonsalvez, Oakl'd..KO by 4

1949

Jan. 17—Frankie Romero, San Fran..KO by 3
May 9—Cadillac Clements, Ocean Park..W 4

RAY CRUZ

New York Middleweight

1948

Mar. 16—Bill Giovini, New York.....L 4
Mar. 24—Roosevelt Henry, New York....W 4

1949

Jan. 19—Oro Torres, New York .....W 4
Jan. 31—Jerry Tell, New York.....W 4
Feb. 4—Lenny Queen, New York.....W 4
Feb. 15—James Boone, Brooklyn.....L 4
Mar. 31—Emerson Charles, New York....L 4
Apr. 28—Jimmy Edwards, N. Y. C...KO by 4

ROBERTO CRUZ

Los Angeles, Cal., Lightweight

1949

May 16—Andy Ramos, Ocean Park.....D 4
July 25—Leonard George, Ocean Park....L 4
Aug. 1—Tony Contraras, Ocean Park....D 4
Aug. 15—Chuck Edwards, Ocean Pk..KO by 4
Aug. 25—Johnny Turner, Los Angeles....W 4
Aug. 30—Johnny Turner, Los Angeles....D 4
Sept. 8—Eddie Talavera, Los Angeles...L 6

RUDOLPHO RUDY CRUZ

Born, August 13, 1925, at Los Angeles, Cal. Lightweight. Height, 5 ft. 6½ in.

1943

Aug. 13—Barney Chacon, Hollywood...KO 1
Aug. 27—Tony Mendez, Hollywood.....KO 3
Oct. 1—Luis Salas, Hollywood.....W 6
Oct. 8—George Ortega, San Diego.....W 6
Oct. 12—Joe Savadan, Los Angeles.....W 6
Oct. 19—Lopez Gonzales, Fresno.....KO 2
Nov. 4—George Ortega, San Diego....KO 3
Nov. 9—Chuck Lawes, Los Angeles....W 6
Nov. 19—Leo Romaniello, Portland.....W 10
Dec. 21—Chuey Figueri, Los Angeles....L 10

1946

Feb. 5—Billy Deeg, San Antonio.....W 8
Feb. 26—Eddie Weller, San Antonio...KO 7
Mar. 19—Tony Mar, San Antonio.....W 10
June 18—Tony Mar, San Antonio.....W 10
June 25—Gordon House, San Antonio....W 10
Sept. 25—Baby Yucatan, San Antonio....W 10
Oct. 4—Johnny Suarez, Portland.....W 10
Nov. 8—Eddie Hudson, Hollywood.....W 10
Dec. 10—Saul Torres, San Antonio ....KO 4

1947

Jan. 24—Jesse Flores, Hollywood.....W 10
Mar. 14—Vic Grupico, Hollywood.....W 10
Apr. 8—Thomas Lopez, San Antonio..W 10
May 2—Baby Beau Jack, Hollywood...W 10
June 13—Memo Llanes, Hollywood.....KO 7
July 25—Kid Filipino, San Antonio.....W 10
Aug. 15—Billy Gibson, Hollywood.....W 10
Nov. 28—Buddy Holderfield, Hollywood..W 10
Dec. 15—Jesse Flores, San Francisco....W 10

1948

Feb. 18—John L. Davis, Oakland .....W 10
May 5—Ike Williams, Oakland .....L 10
June 28—Eddie Giosa, New Orleans .....L 10
Sept. 7—Tommy Campbell, Los Angeles..L 10
Oct. 5—Tommy Campbell, Los Angeles .....KO by 5
Dec. 8—Jesse Flores, Oakland.....D 10

1949

Feb. 1—Robert Takeshita, Honolulu...NC 8
May 27—Archie Kemp, Melbourne.....W 12
June 10—Pierre Montane, Melbourne....W 12
July 9—Norman Gent, Melbourne.....D 12
Aug. 10—Jack Hassen, Sydney.....W 12
Nov. 29—James Carter, Los Angeles.....W 10

TELLO CRUZ

Los Angeles, California, Lightweight

1948

May 17—Vernon Jordan, Ocean Park....W 4
June 21—Lawrence Brown, Ocean Park..L 4
July 2—Tommy Vargas, Hollywood ....W 4
July 9—Ralph Gutteriz, Hollywood...KO 1
July 23—Dave Hernandez, Hollywood...W 4
Aug. 6—Lawrence Brown, San Diego....L 4
Aug. 13—Johnny Turner, Hollywood ....W 4
Aug. 27—Lou Filippo, Hollywood.....D 6
Dec. 2—Irvin Steen, San Diego.....KO by 4
Dec. 30—Baby Mathis, Hollywood ...KO by 4

1949

Mar. 11—Bob Torrance, Hollywood.....D 4
Apr. 14—Jackie Blair, Hollywood.....L 4
Apr. 29—Ernie DeFrance, Hollywood....W 4
May 13—Ernie DeFrance, Hollywood...KO 2
June 3—Rudy Campa, Hollywood.....D 4
June 10—Ernie Hunick, Hollywood.....KO 2
June 21—Ernie Hunick, Salt Lake City...L 10
Aug 16—Bobby Foster, Salt Lake City...D 10
Aug. 26—Bob Torrance, Hollywood.....W 4
Oct. 11—Ray Jones, Los Angeles.....L 4
Oct. 17—Duke Chronister, Ocean Park KO 3
Oct. 24—Bob Torrance, Ocean Park.....W 4
Oct. 28—Earl Roland, Hollywood.....W 4
Nov. 7—Salvatore Solis, Ocean Park ..KO 1
Nov. 25—Ken Meyershiro, Hollywood....W 4
Dec. 6—Earl Roland, Los Angeles.....L 4
Dec. 9—Jimmy Stewart, Hollywood.....W 4

STEVE CSUERBAK

Old Bridge, New Jersey, Welterweight

1948

July 8—Jimmy Tarangelo, Bklyn...KO by 2
Aug. 17—Mario Marino, Elizabeth...KO by 2
Aug. 27—Gene Salisbury, Staten Island..KO 1
Sept. 30—Jimmy DeMetrios, N. Y. C..KO by 1
Dec. 4—John Hewitt, Brooklyn....KO by 1

1949

Mar. 30—Mike Oliger, Jersey City....KO by 2

JOE CUCINOTTI

Philadelphia, Pa., Featherweight

1947

Jan. 10—Harry Leslie, Philadelphia....KO 2
Jan. 31—Earl Kelly, Philadelphia.....W 4
Feb. 14—Earl Kelly, Philadelphia.....W 6
Apr. 18—Julius Garcia, N. Y. C.....L 4
Aug. 4—Westlry Mason, Philadelphia..KO 1
Aug. 7—Dick Haines, Atlantic City....KO 1
Aug. 28—Billy Banks, Atlantic City.....L 4
Sept. 8—Jim Williams, Pleasantville N. J. .....KO 2
Sept. 30—Earl Kelly, Philadelphia.....KO 6
Oct. 2—Percy Bassett, Atlantic C..KO by 3
Oct. 9—James Williams, Atlantic City..KO 2
Oct. 27—Tommy Trout, Philadelphia..KO 4
Nov. 6—Teddy Smith, Atlantic City..KO 2
Nov. 14—Teddy Smith, Philadelphia...KO 1
Nov. 24—Earl Kelly, Philadelphia .....L 6

1948

Jan. 13—Joey Bell, Trenton .....W 4
Jan. 16—Joey Bell, Philadelphia .....KO 2
Feb. 6—Earl Kelly, Philadelphia .....W 6
Feb. 24—Hal Monroe, Trenton .....KO 3
Mar. 4—Russ Davis, Atlantic City .....W 6
Apr. 23—Aaron Tart, Philadelphia .....L 6
Apr. 26—Russ Davis, Trenton .....KO by 2

1949

Mar. 31—Russ Williams, Atlantic City..KO 2

BABY DUTCH CULBERTSON

(Bernard Cuthbertson)

Los Angeles, California, Negro Heavyweight

1947

Jan. 24—Charlie Riggs, San Diego.....W 6
Feb. 17—Willie Bean, Ocean Park.....W 4
Mar. 3—Ardis Mack, Ocean Park.....W 4
Mar. 12—Dee Edwards, Oakland.....L 4
Mar. 18—Jerry Brown, Los Angeles.....W 4
Apr. 1—Ray Simmons, Los Angeles....D 4
Apr. 22—Bob Scott, Los Angeles.....W 4
May 13—Jim Lee, Los Angeles.....W 4
May 24—Carlton Perry, Hollywood.....W 4
June 10—Jerry Brown, Los Angeles.....W 4
June 23—Jack Warren, Los Angeles.....D 4
July 1—Bob Scott, Los Angeles.....KO 2
July 30—Dee Edwards, Oakland.....W 4
Sept. 19—John Harding, San Diego.....W 6
Oct. 7—Jack Warren, Los Angeles.....W 6
Oct. 28—Hal Fieberling, Los Angeles...W 6
Dec. 8—Al Jordan, Ocean Park.....KO 1

1948

Jan. 23—Francisco De la Cruz, Hollywd..W 10
Feb. 24—Bill Peterson, Seattle.....W 10
Mar. 16—Jerry McSwain, Los Angeles..KO 8
Apr. 6—Freddie Beshore, Los Angeles...L 10
Apr. 30—Jerry McSwain, Hollywood ....L 10
Nov. 8—Willie Bean, Ocean Park.....L 10
Dec. 20—Willie Bean, Ocean Park.....L 10

1949

Jan. 18—Joe Kahut, Seattle.....D 10
Feb. 8—Joe Kahut, Portland.....L 15
Apr. 5—Joe Kahut, Portland.....W 10
May 3—Freddie Beshore, Los Angeles..L 10
Aug. 9—Clarence Henry, Los Ang. KO by 9
Oct. 4—Babe Gordon, Portland.....L 10
Dec. 16—Jack Flood, Seattle.....L 10

BOBBY CULLEN

Boston, Mass., Welterweight

1949

Jan 24—Bob Berquist, Boston.....W 4
Feb. 7—Bob Berquist, Boston.....KO by 2
Apr. 22—Carter Holmes, Worcester.....KO 2

JOHNNY CUNNINGHAM

Baltimore, Md., Welterweight

1947

Jan. 27—Bucky Farrell, Baltimore .....L 4
Feb. 10—Charley Madison, Baltimore....W 4
Feb. 17—Walter Rowan, Baltimore .....L 4
Aug. 11—Harry Parisi, Baltimore .....D 4
Aug. 25—Harry Parisi, Baltimore .....L 5
Nov. 21—Ray Klingmeyer, Baltimore ..L 6
Dec. 15—Jimmy Zaicko, Baltimore ..KO by 4

1948

Jan. 19—Puggy Lyons, Baltimore...KO by 4
Mar. 1—Eddie Thomas, Baltimore .....L 6
Mar. 15—Niles Jones, Baltimore .....KO 2
May 24—Bill Richardson, Baltimore ....W 6
Dec. 28—George La Falgio, N. Y. C..KO by 2

1949

May 16—Billy Cofield, Baltimore.....D 4
May 23—Billy Cofield, Baltimore.....L 4
June 7—Carmen Basilio, Syracuse..KO by 2
July 20—Connie Thies, Binghamton.....L 6
Aug. 2—Carmen Basilo, Utica.....W 10
Aug. 17—Carmen Basilio, Syracuse.....L 8

JOE CURCIO

Born, April 19, 1925, Boston, Mass. Nationality, Italian-American. Middleweight.

1942

Sept. 28—Steve Steenson, Newark .....KO 1
Oct. 12—Phil Doyle, Newark .....KO 1
Oct. 22—Billy Williams, Eliza., N. J....KO 1

Oct. 26—Babe Wilkins, Newark ——W 6
Nov. 19—Joe Gambaro, Eliza., N. J.——KO 2
Nov. 30—Zach Taylor, Newark ——W 1
Dec. 10—Joe Gambaro, Eliza., N. J.——L 6

1943

Jan. 6—H. Callahan, Eliza., N. J.——KO 4
Jan. 20—Joe Gambaro, Eliza., N. J.——L 6
Jan. 25—Tony Riccio, Newark ——L 6
Feb. 10—Pete Manchio, Eliza., N. J.——W 6
Feb. 22—Alex Doyle, Newark ——W 6
Mar. 1—Jim Morrison, Eliza., N. J. ——W 6
Mar. 10—Jim Morrison, Eliza., N. J.——D 6
Apr. 7—Clarence Carter, Eliza., N. J.—KO 2
Apr. 12—Willie Beltram, Newark—KO by 3
May 10—Stanley Tuckett, Newark ——KO 6
May 17—Al Williams, Newark ——D 6
May 29—Willie Downing, Brooklyn ——W 4
June 9—Joe Gambaro, Eliza., N. J.——D 6
June 16—Rocky Graziano, El., N. J.—KO by 4
July 28—Russ Robinson, Eliza., N. J.——W 6
Aug. 4—Eddie Brown, Eliza., N. J.——KO 4
Aug. 14—Leon Gabriel, L. Branch, N. J.—KO 3
Sept. 22—Willie Calhoun, Eliza., N. J.—D 6
Oct. 20—Sonny Williams, Eliza., N. J.—W 6
Oct. 25—Willie Calhoun, Newark ——KO 4
Nov. 3—Herbie Brydon, Eliza., N. J.——L 6
Nov. 29—Coolidge Miller, Newark ——D 8
Dec. 13—George Brown, Newark ——KO 3
Dec. 27—Phil Enzenga, Newark ——W 8

1944

Jan. 10—Tony Riccio, Newark ——W 8
Jan. 31—Tony Riccio, Newark ——W 9
Feb. 21—George Brown, Newark ——L 8
Mar. 21—George Brown, Newark ——L 8
Mar. 27—Joe Matone, Newark ——L 8
Apr. 11—Nick Calder, White Plains —KO 2
Apr. 17—Georgie Wilson, Newark ——KO 8
May 2—Harold Gary, White Plains ——W 6
May 13—Johnny Bo Harris, Brooklyn —KO 2
May 22—Jackie Connors, Newark ——KO 6
June 12—Eddie Saunders, L. I. City ——W 8
June 20—Sawee Jappa, Newark ——KO 2
July 13—Tony Grey, Fort Hamilton —KO 6
July 24—Chocolate Kid, Newark ——L 6
Aug. 22—Roy Peterson, Union City —KO 2
Sept. 4—Johnny Green, Syracuse ——W 8
Sept. 22—Al Jolson, Syracuse ——W 8
Oct. 30—Henry Johnson, N. Y. C.——KO 6
Nov. 21—Rudy Giscombe, Jersey City —KO 8
Nov. 30—Buddy Bailey, Belleville——W 8
Dec. 12—Oscar Suggs, Jersey City——KO 2

1945

Jan. 16—Joe Sulick, Jersey City——KO 7
Feb. 20—Joey Haddad, Jersey City——W 10
Mar. 20—Jerry Fiorello, Jersey City——W 10
Apr. 11—Freddie Archer, Elizabeth——W 10
May 1—Henry Jordan, Jersey City——KO 1
May 14—Tony Riccio, Newark——W 10
June 13—Joey Haddad, Union City——W 10
June 26—Tony Riccio, Union City——W 10
July 18—Jimmy Mulligan, Union City—KO 4
July 25—Freddie Wilson, Elizabeth——W 10
Aug. 10—Ceferino Bronco, Long Branch KO 2
Aug. 21—Joe Agosta, Union City——KO 3
Sept. 4—Jiggs Donahue, Newark——W 10
Sept. 10—Tony Riccio, N. Y. C.——L 8
Oct. 16—Johnny Ryan, Jersey City——W 10
Oct. 30—Sal Richie, Jersey City——W 9
Nov. 13—Fritzie Zivic, Elizabeth——W 10
Dec. 10—Benny Singleton, Boston——KO 9

1946

Jan. 3—Freddie Camuso, Fall River—KO 6
Jan. 22—Aaron Perry, Elizabeth——W 10
Feb. 18—Cecil Hudson, N. Y. City——W 10
Mar. 12—Charlie Howard, Jersey City—W 10
Mar. 21—Patsy Giordano, Orange——KO 6
Apr. 9—Jimmy Mills, Elizabeth——KO 6
Apr. 25—Vinnie Rossano, Orange——W 10
May 21—Joe Keyes, Elizabeth——W 10
July 12—Ray Robinson, N. Y. City—KO by 2
Aug. 13—Bobby Berger, Elizabeth——W 10
Aug. 20—Mike Bulick, Union City——KO 8
Sept. 10—Henry Johnson, Jersey City——L 10
Oct. 29—Danny Rosati, Elizabeth——W 10
Nov. 18—Bee Bee Washington, N. Y. C.—D 10

1947

Jan. 3—Bee Bee Washington, N. Y. C.—W 10
Feb. 4—Buster Tyler, Elizabeth ——L 10
Nov. 18—Ray Jackson, Jersey City——W 10
Dec. 9—George Doty, Jersey City ——KO 4
Dec. 17—Eddie O'Neill, Toledo——W 10
Dec. 22—Henry Jordan, Newark ——L 8

1948

Jan. 23—Kid Gavilan, N. Y. C. ——KO by 2
Nov. 22—Johnny Crosby, Newark——W 8
Dec. 13—Angel Chavez, Newark——KO 3

1949

Jan. 3—Tony Rose, Newark——W 8
Jan. 26—Joe Martino, Jersey City——W 8
Feb. 21—Andy Drachmas, Newark——W 10
May 13—Jean Walzack, New York——L 8
May 23—Vic Costa, Newark——W 8
July 18—Freddie Flores, Newark——KO 3
Aug. 8—Jimmy Milligan, Newark——W 8
Oct. 31—Billy Corbett, Newark——L 8

CHUCK CURETON

Hawaiian, Welterweight

1948

Jan. 20—Ken Monar, Honolulu ——D 6
June 7—Charlie Salas, Ocean Pk.—KO by 10
June 16—Lou Filippo, Los Angeles ——W 6
July 14—Billy Gibson, Los Angeles ——W 6
Aug. 31—Lem Thomas, Los Angeles—KO by 3
Sept. 27—Arturo Barron, Ocean Pk.—KO by 3

1949

Jan. 28—Philip Kim, Honolulu——KO by 8
Aug. 30—Irvin Steen, Honolulu——L 8

JIMMY (JAMES) CURL

San Antonio, Texas, Middleweight

1945

Nov. 6—Donald Keck, Houston——KO 2
Nov. 19—Acie Dearing, Houston ——W 6

1946

Jan. 9—Dick Jackson, Houston——KO by 2
Mar. 19—Julio Rodriguez, San Ant.—KO by 3
Apr. 10—Dick Smith, Oklahoma City——L 6
Apr. 30—Pelon Garcia, San Antonio——LF 6
May 28—Acie Dearing, Austin ——KO 3
July 2—Larry Turner, Victoria——KO 2
July 15—Tony Garcia, Laredo——KO 2
July 19—Tony Elizondo, Corpus Christi—L 10
Aug. 27—Tony Elizondo, San Antonio—L 10
Oct. 28—Emory Jackson, Ocean Park—L 10

1947

Jan. 7—Baby Yucatan, San Antonio—KO 4
Feb. 25—Tommy Charles, Houston ——KO 1
Mar. 4—Jack Wortham, Houston ——KO 4
Mar. 11—Amado Rodriquez, San Antonio ——KO 6
Apr. 30—Tony Elizondo, Houston ——KO 2
June 2—Regino Aguilar, Corpus Christi ——KO 3
June 17—Vincent Villavicencio, San Antonio ——KO 7
Sept. 30—Frankie Angustain, Houston—KO 7
Nov. 10—Tony Elizondo, Corpus Christi—KO 3
Nov. 25—Bob Castro, San Antonio——W 10

1948

Jan. 26—Billy Cooper, New Orleans ——W 10
Mar. 2—Louis Rousse, Houston ——KO 5
May 24—Ray Hake, Miami ——KO 1
May 31—Roy Evans, Miami ——KO 3
June 14—Fist Dever, Miami ——KO 3
June 22—Ernie Rios, San Antonio ——KO 7
July 12—Oswaldo Silva, Miami ——KO 2
Aug. 2—Sylvester Perkins, Chic.—KO by 3
Aug. 17—Babe Zavala, San Antonio —KO 1
Aug. 23—Henry Chemel, Miami ——KO 1
Sept. 6—Indian Gomez, Miami ——KO 1
Oct. 11—Johnny Rosado, Miami ——KO 2
Nov. 17—Tony DeMicco, Miami——L 10
Dec. 15—Jose Basora, Miami——L 10

1949

Jan. 19—Jose Basora, Coral Gables——L 10
Apr. 5—Lee Campione, Houston——D 10
Apr. 25—Tony Elizondo, Corpus Christi—KO 4
July 18—Tommy Ramirez, Corp. Christi—L 10
Aug. 2—Tommy Ramirez, San Antonio—W 10
Aug. 29—Tony Johnson, San Antonio——W 10
Oct. 10—Julio Rodriguez, Corpus Christi ——KO 1
June 17—James McCall, Houston ——KO 1

JOHN C. CURTIS

Taft, Texas Heavyweight

1947

June 2—Henry Fisher, Corpus Christi—KO 2
June 17—James McCall, Houston ——KO 1

July —Joe Scott, Corpus Christi.....KO 4
July 14—Joe Scott, Corpus Christi.....KO 3
Aug. 12—J. D. Brown, Odessa, Tex.....KO 1
Sept. 9—Joe Schott, San Antonio.....D 4
Sept. 17—Walter Simmons, Galveston ..KO 2
Oct. 1—J. C. Cobb, Corpus Christi....KO 2
Nov. 12—Sam McNeal, Galveston.....KO 2

1948

Feb. 20—Dale Hall, Hollywood .....KO by 1
Mar. 10—Luther McLain, Los Angeles...D 4
Mar. 30—Luther McLain, Los Ang. KO by 3
Apr. 12—Willie McCoy, Ocean Park...KO 2
May 10—Jim Hocard, Ocean Park.....KO 1
June 9—Willie Wilkerson, Los Angeles..W 4
June 16—Jim Lee, Los Angeles.....W 4
July 20—Jimmy Lewis, Los Angeles.....W 4
Oct. 18—Clarence Henry, Ocean Park...L 4
Nov. 2—Hal Durancette, Los Ang..KO by 2
Dec. 7—Clarence Henry, Los. Ang..KO by 2

1949

Apr. 6—Willie Bean, Phoenix.....KO by 3
Aug. 30—John McFall, Los Angeles.....L 4

CLEM CUSTER

Detroit, Mich., Lightweight

1946

Aug. 12—Gene Joyce, Chicago.....L 4
Aug. 16—Willie Marshall, Flint.....W 4
Aug. 19—Ray Powell, Chicago.....KO 3
Aug. 26—John Grady, Chicago.....KO 5
Sept. 13—Johnny Gaudes, Flint.....W 6
Oct. 1—Frank Muche, Detroit.....L 6
Oct. 24—Oliver Burton, Saginaw.....KO 3
Nov. 4—Young Maxwell, Flint.....KO 1
Nov. 8—George Adams, Chicago.....D 6
Nov. 18—John Grady, Chicago.....KO 5
Dec. 3—Bobby Lalonde, Detroit .....W 6

1947

Jan. 3—Willard Coffey, Chicago...KO by 3
Feb. 28—Frank Muche, Akron .....L 8
Mar. 14—Vic Creelman, Minneapolis ....W 6
Mar. 31—Johnny Villaneauva, Pitts..KO by 6
Apr. 25—Chester Hodges, Detroit .....L 5
May 9—Eduardo Serratos, Flint .....D 6
June 16—Frankie Gerrard, Toledo .....W 8
July 22—Phil Terranova, Toledo .....L 10
Aug. 27—Sam Schipani,
Jamestown, N. Y. .....KO 5
Oct. 14—Lee Bohles, Detroit .....L 8

1948

Mar. 22—Louis Williams, Minneapolis ...D 6
Mar. 30—Frankie Jayne, Syracuse.....KO 1
Apr. 22—Joe Montiero, Flint .....KO 3
Apr. 27—Billy Gillard, Syracuse.....D 6
Aug. 25—Richie Callura, Pittsburgh.....L 6
Aug. 31—Joe Discepoli, Middletown, O...L 10
Nov. 9—Ernest Parker, Brooklyn.....W 4
Nov. 29—Harry LaSane, Holyoke.....L 10
Dec. 20—Al Pennino, Holyoke .....W 10

1949

Jan. 11—Miguel Acevedo, Hartford.....D 10
Feb. 14—Jimmy Collins, Holyoke.....L 10
Mar. 30—Virgil Akins, St. Louis.....L 8
May 17—Paddy DeMarco, Hartford.....D 10
June 6—Paddy DeMarco, Brooklyn.....L 10
Nov. 14—Ronnie Harper, Detroit.....W 8

PRIMOS CUTLER

Paulsboro, N. Y. Middleweight

1946

June 25—Al Robinson, Harrisburg .....W 6
Nov. 22—Harry Robinson, Philadelphia..KO 3
Dec. 26—Sam Haskins, Baltimore .....W 6

1947

Jan. 3—Willard Coffey, Chicago...KO by 3
Jan. 9—George Hill, Philadelphia .....L 6
Jan. 16—Rego Dell, Wilkes Barre .....W 6
Feb. 6—Joe Murphy, Philadelphia .....W 6
Mar. 27—Bill Stemmler, Wilkes Barre..KO 5
Apr. 17—Hayward Wilson, Philadelphia..W 6
Sept. 11—Bee Bee Birch, Philadelphia....L 6
Oct. 16—Tress Wilson, Philadelphia ....W 6
Nov. 6—Joe Murphy, Philadelphia ....KO 1
Nov. 11—George Hammond, Camden ...L 6
Nov. 20—Herman McCray, Philadelphia..L 6

1948

Jan. 15—Charley Williams, Philadelphia D 6
Feb. 12—Charley Williams, Atlantic City W 8
Feb. 23—Tommy Ciarlo, Newark.....W 8
June 4—Lester Felton, N. Y. C.....KO by 1
Oct. 28—Don Ellis, Philadelphia.....L 6

1949

Jan. 17—Van Butler, Philadelphia.....D 6
Jan. 27—Chico Varona, Philadelphia KO by 2
Feb. 24—Eddie Goodman, Philadelphia..KO 1
Mar. 10—Bruce Ubaldo, Philadelphia....W 6
Mar. 24—Jerome Frazier, Phila .....KO by 4
Apr. 25—Jimmy King, Wilkes-Barre.....L 8
July 13—Gene Buffalo, Scranton.....L 8
Aug. 8—Billy Justine, Wilkes-Barre....W 8

JOHNNY DABBS

Beaumont, Texas, Welterweight

1946

Apr. 30—Catfish Bourgeois, San Antonio..W 6
May 20—Eddie Gettys, New Orleans....W 6
June 18—Jimmy McLaughlin, Houston...W 8
June 25—Panchito Gonzales, Houston..KO 5
Aug. 13—Harry Lane, Houston.....W 10
Aug. 28—Yuca Rodriguez, Cor. Christi..KO 3
Sept. 3—Gene Spencer, Houston.....W 10
Sept. 24—Kid Filipino, Houston.....W 10
Oct. 8—Buddy Holderfield, Memphis..W 10
Oct. 28—Buddy Holderfield, Little Rock..W 10
Nov. 12—Raymond Serrano, Houston....L 10
(Texas welterweight title)

1947

Jan. 14—Ben Evans, Beaumont .....W 10
Feb. 4—Paulino Montes, San Antonio...L 10
Mar. 11—Tommy Ciarlo, Beaumont .....L 10
Mar. 25—Gilbert Garcia, Houston .....KO 6
Apr. 7—Bill Eddy, New Orleans .....KO 7
Apr. 21—Cosby Linson, New Orleans ...L 10
May 12—Raymond Serrano, Houston....W 10
June 30—Nick Guagliardo, N. Orleans...W 8
Sept. 23—Bert Linam, Austin .....L 12
Oct. 30—Tony Chavez, Austin .....W 10
Nov. 10—Gene Smith, Miami .....W 10
Dec. 8—Jimmy Cone, Miami .....W 10
Dec. 17—Tommy Ciarlo, Miami .....KO 8

1948

Feb. 23—Leon Thompson, St. Louis KO by 2
Mar. 8—Vic Grupico, New Orleans.....W 8
Mar. 22—Mickey Zangara, Miami.....D 10
Apr. 6—Bert Linam, Austin .....KO by 12
May 7—Buster Price, Beaumont.....KO 7
May 27—Charlie Salas, Denver.....L 10
Sept. 27—Mike Konners, New Orleans ...W 6
Oct. 4—G. R. Coronel, Austin.....W 8
Oct. 18—Buster Price, New Orleans.....W 8
Oct. 25—Tommy Ramirez, New Orleans..W 8

1949

Feb. 8—Buddy Garcia, Houston.....L 10
Apr. 18—Buster Price, New Orleans.....W 10
Apr. 26—Jesse Underwood, Memphis....W 10
May 31—Lalo Gallardo, Houston.....W 10
Sept. 26—Bobby Dykes, Miami.....KO by 4

ROCKY DADIO

(Paul Wilder)

Grafton Hill, Mass., Featherweight

1948

Sept. 16—Jimmy Lamprey, Worcester.....L 4
Sept. 20—Packy O'Neil, Holyoke...KO by 1
Sept. 23—Meetor Jones, Worcester.....L 4
Sept. 30—Jimmy Lamprey, Worcester.....L 4
Oct. 4—Johnny Scott, Holyoke.....L 5
Nov. 23—Jimmy Vaughan, Worcester....L 4

1949

June 15—Paddy Regan, Worcester...KO by 3

BILL DALEY

Brookline, Mass., Middleweight

1946

Aug. 16—Frank Lombardi, Worcester..KO 4
Sept. 9—Bob Burton, New Bedford.....W 4
Sept. 17—Billy Connerty, Salem.....KO 1
Sept. 20—Bob Burton, Worcester.....W 6
Sept. 27—John Botty, Worcester.....KO 2
Oct. 7—Billy Counts, Boston.....W 6
Oct. 21—Johnny Luze, Boston.....W 6
Nov. 4—Al Pinel, Boston.....W 6
Nov. 27—Billy Zadduck, Providence KO by 5
Dec. 23—Moses Cunikin, Boston ....KO by 3

1947

Jan. 23—Buster Beaupre, Burlington, Vt. D 10
Feb. 14—Young Corbett, Worcester ....KO 5

Feb. 20—Buster Beaupre, Burlington, Vt. W 10
Mar. 21—Eric Best, Waterbury ----------L 6
Mar. 31—Wally Clinton, New Haven ----W 6
Apr. 12—Sammy Walker, Norwich ------W 8
May 2—Emil Evans, Worcester --------L 6
June 24—Al Pinel, New Bedford---------W 6
June 30—Eddie Walker, Augusta--------KO 3
July 10—Al Michaud, Waterville, Me---KO 2
July 24—Roger Whynott, Waterville ----W 10
Aug. 21—Jerry Boisvert, Waterville ---KO 6
Sept. 15—Jesse Smith, Boston----------KO 1
Sept. 25—Joe Girard, Worcester --------KO 4
Oct. 2—Johnny Luz, Fall River --------W 6
Oct. 28—Eddie York, Boston----------W 6
Oct. 31—Rollie Johns, Worcester ------W 6
Nov. 6—Rudy Margolin, Burlington ---D 10

1948

Jan. 16—Edgar Greenwood, Worcester--W 8
Feb. 4—Ruby Margolin, Burlington---KO 6
Mar. 2—Willie Astwood, White Plains KO 2
Mar. 29—Al Pinel, Boston----------W 6
Apr. 5—Freddie Price, Bangor---------W 10
Apr. 27—Al Evans, Bangor---------KO by 2
May 19—Freddie Price, Burlington KO by 2
Aug. 3—Freddie Lott, Hartford---------W 6
Aug. 9—Jimmy DeSouza, Brooklyn -----W 6
Aug. 16—Mike Carney, Brooklyn---------W 6
Aug. 26—Red Arrow, North Adams KO by 7
Sept. 29—Tommy Marra, White Plains---W 8
Nov. 2—Herbie Kronowitz, Brooklyn---W 8

1949

Jan. 17—Jose Contreras, Boston-------KO 6
Feb. 1—Vinnie Cidone, Brooklyn-------KO 5
Feb. 17—Jose Contreras, Fall River------W 10
Feb. 28—Art Tatta, Boston----------KO 5
Mar. 14—Al Priest, Boston----------L 10
Mar. 25—George Sherman, Chicago--KO by 7
May 25—Al Hersh, Miami----------L 10
June 22—Tony DeMicco, Scranton--------L 10
July 7—George Small, Brooklyn---------W 10
Aug. 4—George Small, Brooklyn--------L 10
Sept 30—Ralph Zanelli, Providence--KO by 2
Oct. 17—Henry Jordan, Brooklyn---------W 8
Oct. 21—Paul Pender, Boston----------L 10
Nov. 22—Lino Armenteros, Hartfd. KO by 3
Dec. 19—Paul Pender, Boston----------D 10

RICHIE DALLAS

New York Middleweight

1947

July 10—Freddy Walker, Bklyn. ---------W 4
July 25—Jesse Jenkins, Long Beach-----L 4
July 29—Harold McKenny, N. Y. -------KO 3
Aug. 5—Karo Smith, N. Y.----------W 4
Aug. 28—Al Winn, Bklyn. ----------KO by 1
Sept. 16—Ziggie Kupsferberg, Jersey City ----------W 4
Oct. 28—Al Rosasco, N. Y. C.----------W 4
Nov. 11—Al Rosasco, N. Y. C.----------L 4
Nov. 15—Lew Perez, Brooklyn ----------W 4
Dec. 20—Lew Perez, Brooklyn ----------W 4

1948

Jan. 6—Tony DeMicco, N. Y. C.---------W 6
Jan. 30—Johnny Bassett, N. Y. C.-------L 4
Feb. 9—Charley Babcock, Brooklyn KO by 4
Mar. 9—Eddie Richardson, Wh. Plains--W 4
Mar. 12—Red Johnson, Brooklyn---------W 6
Apr. 6—Joe Woods, Bridgeport-------KO 1
Apr. 10—Lew Perez, Brooklyn---------KO 1
Apr. 13—Don Hassock, N. Y. C.----------D 6
Apr. 21—Leroy Fleming, Binghamton--KO 2
May 11—Jerry Heminger, N. Y. C.-------W 6
May 25—George Roberts, N. Y. C.--------W 6
May 27—Dick Callahan, Worcester----KO 1
June 14—Sipio Lofton, Newark----------L 6
June 21—Herbie Morris, N. Y. C.---------D 6
July 22—Don Ellis, N. Y. C.----------L 4
Aug. 12—Sipio Lofton, Brooklyn---------L 6
Aug. 17—Jackie Caparell, N. Y. C.---------W 6
Aug. 31—Harold Green, N. Y. C.---------L 8
Oct. 13—Billy Kilroy, White Plains----KO 2
Oct. 27—Tommy Yarosz, New York------L 8
Nov. 30—George Small, Brooklyn --------L 8

1949

Mar. 23—Burl Charity, Binghamton------L 10
Nov. 4—Julian Keene, Washington----KO 3

TIM DALTON

Chicago, Illinois, Lightweight

1945

Aug. 6—Jimmy Martin, Chicago---------W 4
Aug. 13—Al Jackson, Chicago----------W 4
Sept. 28—Joey Carkido, N. Y. C.----------W 4
Nov. 2—Leon LeBlond, Norfolk---------W 4
Dec. 6—Al Highers, Norfolk----------W 8

1946

Jan. 7—Ray Carter, Chicago------KO by 3
Sept. 16—Willie Jones, Chicago---------W 4
Sept. 24—Herman Mills, Chicago---------W 5
Oct. 2—Willis Scott, Chicago----------W 4
Oct. 11—Pat Kelly, Milwaukee----------W 4
Oct. 17—Carlton Ayers, Chicago--------W 5
Oct. 25—Louis Owens, Chicago--------KO 2
Nov. 6—Sanders Simmons, Milwaukee-KO 2
Nov. 12—Henry Huerta, Moline ---------W 6
Nov. 19—Butch Maxwell, Milwaukee----W 4
Dec. 5—Bobby Lalonde, Milwaukee ----W 6
Dec. 13—Steve Bellus, Milwaukee -------W 6
Dec. 23—Bud Kelly, Chicago----------KO 1

1947

Jan. 1—Matt Dougherty, Milwaukee--KO 3
Jan. 14—Booker Ellis, Minneapolis------W 5
Jan. 22—Candy Kane, Milwaukee -------KO 6
Feb. 26—Del Cockayne, St. Paul---------D 5
Mar. 4—Baby Breese, Milwaukee--------W 6
Mar. 21—Ruben Rivers, Chicago---------W 8
Apr. 14—Ruben Rivers, Milwaukee-------W 8
May 6—Art Cooper, Green Bay---------W 8
May 13—Del Cockayne, Milwaukee------W 8
June 5—Al Gaultiere, Davenport, Ia.----W 8
June 18—Gene Spencer, Milwaukee------W 8
June 24—Cappy Benton, Milwaukee------W 8
July 9—Fred Bernhardt, Davenport---W 10
Aug. 20—Juste Fontaine, Milwaukee----W 10
Nov. 15—Nunzio Ferraro, Oshkosh-----W 8
Dec. 17—Gene Spencer, Racine----------W 8

1948

Jan. 1—Del Flanagan, Milwaukee------L 8
Jan. 13—Red LaVasseur, Chicago---------W 8
June 30—Jimmy Varketta, Pittsburgh---KO 4
July 21—Sammy Mastrean, Pittsburgh---W 10
Aug. 9—Rudy Zadell, Pittsburgh---------W 10
Sept. 15—Rich Callura, Pittsburgh------KO 8
Oct. 18—Stonewall Jackson, Wash., D. C. L 10
Dec. 6—Eddie Lander, Chicago---------W 8
Dec. 27—Luther Rawlings, Chicago -----L 10

1949

Jan. 17—Art Andrews, Chicago----------W 8
Feb. 28—Hugh Sublett, Chicago---------W 8
Mar. 14—Johnny Villaneuva, New Orl...W 10
Apr. 1—Art Aragon, Hollywood----KO by 7
May 9—Jackie Weber, New Orleans----D 10
Sept. 20—Bobby Carew, Davenport, Ia...W 6

GEORGE DALEY

New York, N. Y. Welterweight

1949

June 13—Al Fieri, Brooklyn----------W 4
July 8—Norman Bennett, New York--KO 3

JOE D'AMATO

Youngstown, Ohio, Welterweight

(For previous record see Page 142, 1948 Edition.)

1949

June 13—James Suber, Brooklyn-------KO 2
July 7—Fox Williams, N. Y.----------KO 3
Aug. 8—Angel Chavez, Brooklyn---------W 6
Aug. 19—Angel Chavez, Lg. Beach, N. Y. W 6
Sept. 14—Carmine Fiore, N. Y.----------KO 1
Oct. 10—Sherman McNeil, Holyoke----KO 6
Oct. 15—Frankie Navado, Brooklyn-----W 6
Dec. 12—Walter Haines, Brooklyn--------L 8

BOBBY DANCE

(Leroy Snead)

Brooklyn Light Heavyweight

1944

May 17—Nick Grismale, Jersey City---KO 2
June 15—Wally Di Maio, Fort Hamilton--W 4
June 22—Wally Di Maio, Fort Hamilton KO 5
July 6—Frank Jamison, Ft. Hamil. KO by 2
Nov. 2—Tony Soave, Fall River---------W 6
Dec. 7—Buddy Holmes, New Brunsw.KO 4
Dec. 11—Willis Scott, Newark--------KO by 4

1945

Jan. 25—Yg. Kid Norfolk, Baltimore-----D 6
Apr. 9—Bunky Wall, Newark----------KO 3
Apr. 23—Joe Jackson, Newark----------W 6
May 9—Gene Roberts, Jersey City----KO 4
June 6—Bobby Berger, Newark---------W 8

July 20—Jimmy Rizzo, Newport.....KO 1
Aug. 20—Johnny Langley, W. Sprgfd...KO 5

1946

Jan. 15—Benny Davis, Jersey City....KO 2
Aug. 5—Fred McManus, Brooklyn.....KO 3
Sept. 9—Leroy McQueen, Brooklyn.....W 6
Oct. 30—Ruben Jones, Jamaica.....L 6

1947

June 16—Clarence Wilkinson, Stamford..L 8
June 25—Verne Lester, N. Y. C.....L 6
July 15—Billy Fuller, Norwalk.....W 4

1948

May 11—Eddie Dutton, N. Y. C.....KO 6
June 21—Johnny Colan, Newark.....D 8
Aug. 2—Langston Dennis, Brooklyn...KO 4
Sept. 21—Al Winn, New York.....L 8
Nov. 9—Norman Horton, N. Y.....KO by 4
Dec. 28—Henry Hall, N. Y. .....KO by 3

1949

Jan. 20—Tommy Yarosz, Newark.....L 8
Mar. 2—Burl Charity, Binghamton KO by 6

VINNIE D'ANDREA

New York, N. Y. Welterweight

1949

Oct. 13—Frankie Fisher, New York.....W 4
Nov. 28—Nick Palermo, Brooklyn.....KO 1

GENTLE DANIEL

Trinidad, B. W. I., Light-heavyweight

1945

Mar. 28—Rene Sanchez, Trinidad.....KO 6
May 24—Syd Brown, Trinidad.....KO 6
June 30—Syd Brown, Trinidad.....KO 5
Aug. 30—Babe Adams, Trinidad.....KO 2
Sept. 27—Kid Tunero, Trinidad.....D 12
—Joe Hyman, Trinidad.....KO
—Syd Brown, Trinidad.....KO 6
—Babe Adams, Trinidad.....W 6
Nov. 8—Kid Tunero, Trinidad.....D 10

1946

Aug. 10—Jota Jota Hernandez, Trin..KO by 3
Oct. 17—Jota Jota Hernandez, Trin....KO 5
Nov. 28—Carlos Perez, Trinidad .....L 10

1947

Jan. 15—Carlos Perez, Trinidad .....D 12
July 18—Ansell Babe Adams, Trinidad..W 10

1948

June 30—Holman Williams, Trinidad.....W 10
Nov. 1—Bert Lytell, Trinidad .....L 10
Dec. 13—Mario Ochoa, Trinidad.....KO 8

1949

Apr. 1—Bert Lytell, Trinidad.....KO by 1
Apr. 30—Bert Lytell, Trinidad.....D 10
June 18—Joe Blackwood, Trinidad.....L 10

FRANKIE DANIELS

Bakersfield, Cal., Middleweight. Born, March 1, 1928.

1948

Oct. 29—Earl Ward, Hollywood.....KO 2
Nov. 19—Jesse Richards, Hollywood....KO 2
Dec. 3—Shorty Padilla, Hollywood....KO 2

1949

Jan. —Earl Ward, Hollywood.....KO 2
Jan. —Jess Richardson, Hollywood..KO 2
Feb. —Shorty Padilla, Hollywood.....KO 2
Jan. 21—Dave Kelly, Hollywood.....KO 4
Mar. 22—Dick Finley, Los Angeles.....W 4
Mar. 28—Rod Jones, Ocean Park.....W 4
May 31—Joe Cardenas, Los Angeles.....W 6
June 28—Ike Patton, Los Angeles.....KO 6
July 21—Spencer Coleman, Los Angeles..W 6
Aug. 31—Pedro Jiminez, Oakland.....D 3
Sept. 13—Pedro Jiminez, Los Angeles..KO 5
Sept. 20—Bob Murphy, Los Angeles..KO by 10
Sept. 30—Sylvester Perkins, Chicago.....L 6
Oct. 26—Ray Bryan, N. Y. C.....W 6
Nov. 9—Jimmy Beau, N. Y. C.....L 8
Dec. 19—Bill McGee, Oakland.....KO 3

HARRY DANIELS

Pittsburgh, Pa., Light Heavyweight

1949

Aug. 11—Lew Jones, N. Y.....D 4
Aug. 22—Phil Berman, Newark.....L 5
Sept. 15—Larry Shaw, Brooklyn.....L 6
Oct. 13—Jimmy Slade, N. Y.....KO by 4
Dec. 5—Dan Bucceroni, Newark ...KO by 4
Dec. 19—Charles Patrick Henry, N. Y. C. L 6

MATTHEW DANIELS

Washington, D. C., Middleweight

1949

Jan. 31—Frankie DelGado, N. Y.....W 4
Feb. 12—Tony Johnson, Brooklyn.....L 6
Feb. 19—Tommy O'Connor, Brooklyn....L 4
Mar. 23—Sal Belloise, N. Y.....L 6
Mar. 29—Eddie Richardson, Brooklyn...W 6
Apr. 2—Tommy O'Connor, Brklyn..KO by 1
Apr. 25—Paul Green, Brooklyn.....L 4
June 6—Mel Kirsch, Brooklyn.....KO 1
June 27—Lomes Pruden, Brooklyn.....KO 3
Aug. 1—Tony Cassas, Brooklyn.....L 6
Aug. 10—Tony Cassas, N. Y.....KO 2
Nov. 1—Willie Leake, New York.....L 4
Dec. 5—Billy Gordon, New York.....W 4

ROY (RAY) DANIELS

Los Angeles, Calif. Middleweight

1948

May 21—Art Brown, Hollywood.....W 4
June 11—Jay Caldwell, Hollywood.....D 4
Nov. 22—Jesse Richards, Ocean Park..KO 3
Nov. 29—Bobby Rowds, Ocean Park.....W 4
Dec. 14—Billy King, Los Angeles.....KO 1

1949

Jan. 10—Billy King, Ocean Park.....W 4
Mar. 1—Jay Caldwell, Los Angeles..KO by 4
May 3—Morrie McFarland, Los Ang...KO 2
May 24—Al Hernandez, Los Angeles.....W 4
June 24—J. J. Crackwell, Hollywood...KO 2
July 12—Rudy Davila, Los Ang.....KO by 5
Aug. 25—Tony Grich, Los Angeles.....W 6
Sept. 22—Rudy Davila, Los Angeles.....L 6
Dec. 19—Art Soto, Oakland.....L 6

SAMMY DANIELS

Baltimore, Maryland Welterweight

1944

Feb. 18—Joe Sulick, Boston.....D 10
Mar. 3—Joey Gambaro, Boston.....KO 4
Apr. 13—Silent Mike Bulik, Boston.....W 10
Apr. 24—Ernest Cat Robinson, Balt.....W 10
May 22—Chalky Wright, Baltimore KO by 8
Aug. 21—Freddie Archer, Baltimore.....L 10
Oct. 25—Genaro Rojo, Montreal.....D 8
Nov. 21—Genaro Rojo, Hartford.....W 10
Nov. 30—Jimmy Doyle, Baltimore.....L 10

1945

Mar. 26—Tommy Mollis, Washington...KO 3
Apr. 24—Freddie Dawson, Jersey C. KO by 6
July 30—Nava Esparza, Washington.....L 8
Aug. 20—Smuggy Hersey, Baltimore.....L 10
Sept. 20—Jimmy Hill, Harrisburg.....L 10

1946

Jan. 17—Freddie Dawson, Baltimore KO by 6
July 18—Larry Thomas, Philadelphia....L 6

1948

Jan. 14—Jerry Petrovich, Scranton.....L 8
Jan. 23—Joey Fagan, Philadelphia.....W 8
Jan. 29—Andy Klinges, Wilkes-Barre ..NC 2
(Klinges had appendicitis attack in ring)
Feb. 3—Mickey Savage, Syracuse.....L 8
Mar. 10—Ray Lewis, Binghamton.....L 6
Mar. 17—Richie Orange, Binghamton.....L 6
May 5—Al Mobley, Binghamton.....L 8
June 2—Richie Orange, Scranton..KO by 7

1949

Feb. 8—Tony DiPelino, Buffalo.....L 4
July 21—Carmen Basilio, Utica.....L 8

JOE DANOS

Denver, Colorado Middleweight

Born, May 9, 1926.

1946

Sept. 16—Vince Foster, Omaha.....KO by 3
Oct. 14—Willie Duncan, Omaha.....KO 3
Oct. 28—Harold Alle, Omaha.....W 4
Nov. 11—Rueben Meyer, Omaha.....W 4
Nov. 16—Jackie Wilson, Kansas City—KO 6
Dec. 9—Vince Foster, Omaha.....L 6

1947

Mar. 3—Bob Anderson, Omaha.....W 4
Mar. 17—Jesse Jackson, Omaha.....KO 2
Mar. 25—Wally Rogers, St. Louis.....KO 6
Mar. 31—Dick Satterfield, Omaha.....KO 2
Apr. 14—Buddy Jones, Omaha.....W 6
May 12—Gene Buffalo, Omaha.....W 6
May 21—Vert Gibson, Kansas City.....KO 3
May 23—Primo Flores, Cheyenne.....KO 1
May 26—Little Joe Louis, Omaha.....W 6
June 9—Harry Gordon, Omaha.....KO 3
June 23—Chalky Davis, Sioux City.....KO 8
June 27—Gene Buffalo, Sioux City.....W 8
July 24—Reecy Davis, Denver.....KO 1
July 28—Vince Gambill, Council Bluffs..KO 3
Aug. 26—Orrie Smith, Denver.....W 10
Sept. 22—Harvey Dubs, Omaha.....KO 2
Oct. 20—Don Lee, Omaha.....L 10
Dec. 15—Orville Bitney, Omaha.....KO 5
Dec. 29—Jimmy Lee, Omaha.....W 10

1948

Feb. 17—Leon Thompson, Denver.....L 8
Mar. 12—Willie Edwards, Des Moines..KO 1
Mar. 30—Billy Shelton, Amarillo.....KO 3
Apr. 14—Jimmy Watson, Wichita.....KO 6
Apr. 23—Emil Evans, Minneapolis.....KO 3
May 5—Jackie Keough, Minneapolis...W 8
June 22—Rocky Britton, Topeka.....KO 1
June 29—Eddie Miller, Chicago.....KO by 5
Aug. 19—Buster Miles, Council Bluffs..KO 3
Sept. 8—Ruby Margolin, Troy.....W 8
Sept. 14—Sam Walker, Troy.....KO by 2
Sept. 27—Sam Walker, Troy.....W 10
Oct. 14—Frankie Cordino, Troy.....W 10
Dec. 6—Chet Vinci, Miami.....KO 7
Dec. 13—Frankie Cordino, Miami..KO by 9

1949

Jan. 17—Howell Steen, Miami.....KO 7
Feb. 7—Tony Riccio, Miami.....L 10
Feb. 28—Phil Burton, Omaha.....D 10
July 8—Don Lee, Denver.....L 10
Dec. 8—Andy Anderson, Omaha.....L 6

JOHNNY DARBY

Paterson, New Jersey, Welterweight

1946

Oct. 16—Jimmy Jimmenett, Jer. City..KO 1
Oct. 22—Tiger Jack, Jersey City.....W 4
Oct. 29—Billy Doerwald, Jersey City...D 4
Nov. 19—Bobby Plant, Jersey City..KO by 2
Nov. 26—Bobby Woods, Jersey City....KO 2

1947

Jan. 14—Anthony Versito, Jersey City..KO 2
Jan. 21—Al Reaid, Newark.....W 4
Feb. 4—James Brier, Jersey City.....KO 2
Feb. 11—John Wells, Elizabeth.....W 6
Mar. 4—Johnny Wells, Trenton.....KO by 5
May 5—Joe Martino, Newark.....L 6
May 20—Vince Scarpari, Newark.....L 6
June 3—Fitzie Pruden, Elizabeth.....L 6
July 7—Joe Martino, Newark.....L 6
July 28—Dave Jenkins, Newark.....W 6
Aug. 12—Dave Jenkins, Elizabeth.....W 6
Sept. 2—Aaron Moore, Elizabeth.....KO 6
Sept. 22—Joe Casimano, N. Y.....L 4
Sept. 29—Ted DiGiammo, Newark.....W 6
Oct. 14—Willie Smith, N. Y.....D 4
Oct. 23—Billy Smith, Paterson.....KO by 3
Oct. 29—Billy Smith, Elizabeth.....L 6
Nov. 5—Don Murray, Jersey City.....W 6
Nov. 18—George Neubeck, Trenton.....L 8
Nov. 19—Joe Martino, Asbury Park.....W 6
Dec. 16—Eddie White, Jersey City.....L 6

1948

Jan. 22—Leonard Caesar, Bayonne.....W 8
Jan. 26—Dom Marchese, Brooklyn.....L 6
Feb. 5—Eddie White, Bayonne.....W 6
Mar. 8—Bill Downing, Brooklyn.....D 6
Mar. 29—Joe Martino, Newark.....W 8
Apr. 13—Frank Belanger, N. Y. C.....L 6
May 3—Tommy Thomas, Newark.....KO 5
May 11—Carl Taulman, Elizabeth.....L 6
June 8—Eddie Edwards, Elizabeth.....L 6
June 21—Billy Lee, Newark.....L 6
June 30—Joe Murray, Jamaica.....L 6
July 8—Dave Meredith, Brooklyn.....D 6
Aug. 24—Joe Martino, Lodi.....W 6
Sept. 23—Don Williams, Worcester.....L 10
Oct. 6—Joey Fernandez, Bergan.....L 6
Oct. 19—Tony Rose, Jersey City.....W 6
Dec. 9—Mike Kobella, New York.....L 6

1949

Jan. 20—Billy Gillespie, Newark.....L 8
Jan. 29—Roger Donahue, Brooklyn.....L 6
Feb. 16—Joe Lucignano, Jersey City.....L 8
Mar. 7—Freddie Menna, Brooklyn.....L 8
Apr. 4—Tommy Warnock, N. Y.....W 8
Apr. 19—Don Marchese, N. Y.....W 6
May 10—Bill Brenner, N. Y.....L 6
July 11—Charley Taggert, Philadelphia..D 6
Aug. 16—Tommy Mack, New Bedford...W 10
Oct. 25—Bobby Pryor, Hartford.....L 8
Oct. 31—Johnny Britenbruck, Brooklyn..L 8
Nov. 14—Walter Haines, Brooklyn..KO by 8
Oct. 11—Bobby Hayes, New Bedford.....L 8

NICK DARBY

Jamaica, Long Island, N. Y., Featherweight

1948

July 28—Bobby Nicholas, Jamaica.....D 4
Aug. 6—Larry Crici, Long Beach..KO by 1
Sept. 30—Charlie McGarry, N. Y. C.....W 4
Oct. 13—Domingo Rivers, Jamaica.....KO 4
Nov. 19—George Wright, New York.....L 6
Nov. 30—Domingo Rivera, Brooklyn...KO 3

1949

Jan. 24—Larry Mujica, N. Y.....L 6
Feb. 11—Larry Mujica, N. Y.....L 4
June 23—Andy Viserto, Brooklyn.....D 6
Nov. 29—Willie Alexander, New York....D 6

PAUL DARBY

Detroit, Mich., Middleweight

1945

Oct. 5—Booker T. Washington, Detroit KO 2
Oct. 22—Willie Woods, Toledo.....W 4
Nov. 5—Joe Jackson, Detroit.....KO 2
Nov. 14—Ernie Stevenson, Chicago.....KO 4
Dec. 3—Eddie Robinson, Detroit.....KO 3

1946

Jan. 7—Marty Marlin, Detroit.....KO 2
Jan. 14—Ulysses Johnson, Detroit.....W 4
Feb. 11—Ed Parquette, Detroit.....KO 2
Feb. 22—Pete Meade, Detroit.....L 6
Mar. 23—Bill Stemler, Detroit.....L 4
June 28—Bob Reid, Flint.....L 4
Aug. 26—Rubin Meyer, Chicago.....D 5
Oct. 7—Rubin Meyer, Chicago.....W 4
Oct. 9—Richard Hammond, Chicago....L 4
Oct. 29—Tom Klymyk, Detroit.....W 4
Nov. 12—Bob Flannigan, Detroit.....W 4
Dec. 6—Les Flowett, Grand Rapids....KO 4
Dec. 9—Frank Klobacur, Chicago.....D 5
Dec. 27—Pete Hammond, Chicago.....L 4

1947

Jan. 17—Charley Banks, Chicago.....W 4
Jan. 20—Jimmy Bull, St. Louis.....D 6
Jan. 28—Bobby Dawn, Detroit.....W 4
Feb. 4—B. Flanagan, London, Ont. KO by 1
Feb. 27—Mel Brown, Minneapolis..KO by 6
Mar. 26—Tommy Lemmon, Milwaukee...L 6
June 18—Rudy Turner, Buffalo.....L 6
Sept. 17—Bill Stemmler, Windsor, Ont..W 8
Oct. 28—O. W. Branch, Detroit.....W 6
Nov. 12—Joey DeJohn, Akron.....L 8
Dec. 9—Jimmy King, Buffalo.....L 8

1948

Jan. 8—Deacon Logan, Minnesota.....NC 1
Aug. 12—Bobby Vowels, Utica.....W 6
Aug. 25—Reecy Davis, Utica.....KO by 2

1949

May 3—Fist Dever, Grand Rapids.....W 10
June 9—Martin Doyle, Windsor.....W 10
June 14—Jimmy Casson, Grand Rapids..KO 5
Nov. 4—Jackie Keough, Chicago.....L 6
Dec. 26—Glen Dowell, Chicago.....L 4

PAUL DARBY

Jamaica, L. I., N. Y., Featherweight

1948

Mar. 17—Joe Rigano, Jamaica.....L 4
Mar. 30—Johnny Sheridan, N. Y.....W 4
Apr. 5—Hector Rodriquez, Brooklyn....L 4
Apr. 13—Joe Rigano, N. Y.....KO 3
Aug. 23—Armando Rodriguez, Brooklyn..L 4

1949

Sept. 1—Lou Insignia, Brooklyn.....L 4
Oct. 10—Primo Arellano, Brooklyn.....L 4
Oct. 19—Pat Thomas, New York.....KO by 3

GENE DARCONTE

New York, N. Y. Light Heavyweight

1948

Mar. 30—Leo Gussa, New York.....KO 2
Oct. 28—Bob Jefferson New York.....KO 1
Nov. 23—Angel Martinez, Brooklyn....KO 2
Dec. 9—Bob Jefferson, New York.....KO 1
Dec. 14—John Williams, Brooklyn .....KO 1

1949

Jan. 6—Eddie Richardson, N. Y.....KO by 3
Apr. 14—Eddie Richardson, N. Y.....KO by 2

THOMAS DARROUGH

Flint, Mich., Welterweight. Born, July 4, 1931.

1949

July 23—Bill Grady, Windsor.....W 4
Aug. 15—Cuban Flash, Flint.....W 4
Aug. —Hank Risk, Saginaw.....W 4
Oct. 4—Cecil Graff, Flint.....L 4
Oct. 18—James Riley, Grand Rapids ..KO 4
Nov. 15—Irish Jimmy Partin, Detroit....W 8

JOHNNY DASH

Philadelphia, Pa., Featherweight

1949

Jan. 20—Cosmo Greco, Philadelphia.....D 6
Feb. 7—Tommy Kay, Trenton.....D 4
Feb. 17—Nick Romagnoli, Atlantic City W 6
Feb. 21—Freddy Herman, Trenton.....L 5
Oct. 27—Al Hunter, Philadelphia.....L 6

LEON DAUGHTRY

Washington, D. C., Welterweight

1949

Apr. 18—Roy Wirt, Washington.....W 5
May 16—Al Harris, Washington.....KO 3
July 13—Miles Jones, Washington.....KO 3
Aug. 29—Billy Stoner, Washington.....W 4
Sept. 19—Gene Harley, Washington.....W 5
Oct. 3—Walter Rowan, Washington....W 8
Nov. 22—Bobby Dawson, Washington.....L 8

CHUCK DAVEY

Detroit, Mich. Welterweight

1949

Oct. 10—Ken Brown, Detroit.....KO 2
Oct. 31—Mike Silva, Detroit.....KO 2
Nov. 25—Larry Moreland, Detroit.....W 4
Dec. 2—Eddie Garland, Detroit.....W 4

DAVE DAVEY

Tacoma, Wash., Heavyweight

Born Mar. 18, 1929.

1946

Pro Debut

July 26—Bomber Daniels, Tacoma.....W 4
Aug. 2—Dale Stokes, Aberdeen.....KO 3
Aug. 7—Bill Potter, Everett.....W 4
Oct. 8—Eli Sutton, Aberdeen.....KO 2

1947

Mar. 22—Kenny Smith, Tacoma.....KO 1

1948

Mar. 2—Dale Carnegie, Portland, Ore...W 6
Apr. 6—Jesse Hall, Portland, Ore.....L 6

1949

Mar. 2—Bobby Ford, Spokane.....W 6
Apr. 20—Bobcat Burke, Spokane.....W 6

RUDY DAVILA

Los Angeles, Calif. Middleweight

1946

Oct. 11—Billy Mayfield, Hollywood....KO 3
Nov. 8—Del Campo Provost, Hollywood .....KO 1
Nov. 22—Malcolm Smith, Hollywood..KO 3
Dec. 3—Ray Martinez, Los Angeles....KO 2
Dec. 13—Hugh Stell, Hollywood.....W 4
Dec. 27—Jimmy Shans, Hollywood.....L 6

1947

Jan. 10—Billy McMillan, Holylwood....L 4
Jan. 17—Jesse Humble, Hollywood.....KO 3
Feb. 7—Whitey Morris, Hollywood....W 4
Feb. 28—Mickey Simon, Hollywood.....KO 3
Mar. 7—Del Campo Provost, Hollywood W 4
Mar. 23—Charley Salas, Phoenix.....L 8
Apr. 3—Whitey Morris, Los Angeles....L 6
Apr. 23—Speedy Cannon, Oakland.....W 6
Apr. 25—Ace Lytell, Hollywood.....KO 3
May 2—Bab Farris, Hollywood.....W 6
May 19—Ace Lytell, San Diego.....KO 4
May 23—Gene Venzuela, San Diego.....W 6
May 29—Bobby Taylor, Hollywood.....W 6
July 11—Jimmy Shans, Hollywood.....L 6
Aug. 8—Charley Salas, Hollywood.....L 6
Oct. 3—Vince Turpin, San Diego.....L 6

1948

Jan. 5—Clyde Coyhis, Ocean Park.....L 4
Jan. 13—Clyde Coyhis, Los Angeles....W 6
Feb. 24—Spencer Coleman, Los Ang...KO
Mar. 16—Nap Howard, Los Angeles.....W 6
Mar. 25—Jimmy Shans, Hollywood.....W 6
Apr. 2—Mike Angustain, Hollywood....W 6
May 3—Regino Aguilar, Ocean Park....W 10
May 31—Clyde Coyhis, Ocean Park.....L 10
July 28—Chick Musgrove, Los Angeles..W 6
Aug. 20—Mike Angustain, Hollywood....L 6
Sept. 7—Richard Jones, Los Angeles....L 6
Oct. 1—Mike Angustain, Hollywood.....D 3
Oct. 12—Tommy Lee James, Los Angeles L 6
Nov. 23—Spencer Coleman, L. A....KO by 4

1949

Jan. 25—Spencer Coleman, Los Angeles..W 6
Feb. 11—Hank Herring, San Diego.....L 10
Mar. 15—J. J. Crackwell, Los Angeles....L 6
July 12—Roy Daniels, Los Angeles....KO 5
July 21—J. J. Crackwell, Los Angeles...D 6
Aug. 2—Hank Herring, Los Angeles....D 6
Aug. 31—Art Soto, Oakland.....L 6
Sept. 6—Spencer Coleman, Los Angeles..L 4
Sept. 22—Roy Daniels, Los Angeles.....W 6
Sept. 27—Spencer Coleman, Los Angeles..W 6

ART DAVIS

Miami, Florida, Welterweight

1949

July 2—Frank Leach, Miami.....KO 1
Aug. 29—Dick Bell, Miami.....KO 3
Sept. 7—Eddie Arlie, Miami.....KO 2
Sept. 21—Tony Servo, Miami.....KO 2
Sept. 26—Dick Bartman, Miami.....KO 3
Oct. 10—Mike Ludlow, Miami.....W 6
Oct. 19—Mike Ludlow, Ft. Lauderdale...W 6
Oct. 26—Bill Andrews, Miami.....KO 1
Nov. 12—Bud McShea, Miami.....W 6
Dec. 8—Angel Chavez, Miami.....W 6

BILL DAVIS

Indianapolis, Ind. Light-heavyweight

1947

Feb. 28—Mack Thompson, Indianapolis W 5
Mar. 7—Al Mitchell, Indianapolis.....L 5
Apr. 11—Jack Hill, Indianapolis.....L 6
June 12—Ed Green, Indianapolis.....W 5
June 26—Mike Sopko, Michigan City.....W 6
July 3—Mike Spoko, Michigan City....W 6
July 11—Ralph Jones, Chicago.....KO by 1
July 17—Kid Bartley, Indianapolis.....W 5
Sept. 9—Willie Coleman, Chicago.....W 4
Aug. 19—Ed Green, Ft. Wayne.....KO 6
Aug. 21—Kid Bartley, Indianapolis.....W 5
Oct. 28—Mickey McMillan, Milwaukee..W 4

1948

Apr. 12—Clinton Bacon, Chicago.....L 6
Apr. 30—Pat McCafferty, Topeka..KO by 4
Oct. 28—Chet Harter, Indianapolis.....W 8
Dec. 28—Willie Jones, Louisville .....L 10

1949

Jan. 11—Willie Johnson, Louisville.....D 10
Mar. 15—Willie Johnson, Louisville....KO 1
Mar. 25—Gene Simmons, Logansport...KO 5
Apr. 18—Amos Williams, Chicago.....L 4
Apr. 21—Tommy Woodward, Mansfield KO 2
June 13—Clinton Bacon, Indianap...KO by 2
Oct. 10—Virgil Strauss, Chicago.....W 5
Oct. 17—Frankie Williams, Chicago.....W 5
Oct. 31—Pat McCafferty, Chicago.....KO 1
Dec. 7—Harry Kid Matthews, Omaha .....KO by 1

BOB DAVIS

Oakland, Cal., Negro Middleweight

1945

July 11—Al Tucker, Oakland.....KO 2
Sept. 5—Nathaniel Huskey, Oakland....L 4

Sept. 14—Nathaniel Huskey, San Fran...D 4
Sept. 17—Nathaniel Huskey, San Fran....L 4
Oct. 22—Al Tucker, San Francisco.....L 4
Dec. 26—Babe Picazo, Oakland.....D 4

1946

Jan. 2—Nathaniel Huskey, Oakland.....L 6
Feb. 26—Johnny Black, Kansas City....KO 5
Mar. 5—Louis Lopez, Kansas City.....KO 3
May 1—Willie Mayberry, Oakland.....D 4
May 13—Willie Mayberry, Oakland.....D 4
May 24—Willie Mayberry, San Francisco.L 4
May 31—Jimmy Simmons, San Fran.....L 4
June 26—Vepe Watson, San Francisco.....D 4
June 28—Ward Jenkins, San Francisco...W 4
July 19—Al Barbour, San Francisco.....D 8
July 28—Young Salvatore, San Fran. KO by 10
Oct. 15—Babe Picazo, San Jose.....D 6
Dec. 11—Eddie Russey, Oakland .....L 4

1947

May 7—Cliff Stevens, Newark.....KO by 2
July 18—Tony Falco, North Adams.....W 10

1948

Sept. 2—Angel Chavez, N. Adams..KO by 2
Sept. 16—Leo West, North Adams.....KO 6
Oct. 22—Leo West, Worcester .....W 6
Nov. 12—Milton Lightfoot, Worcester....W 6
Nov. 19—Al Taylor, Athol .....W 6
Nov. 29—Curtis Moore, Providence.KO by 6

1949

Jan. 13—Milton Lightfoot, Fall River...D 6
Jan. 28—Coley Welch, Rumford.....L 10
Jan. 31—Roger Whynott, Lewiston.....L 8
Mar. 9—Larry Villeneuve, Worc...KO by 4
Mar. 24—Johnny Peverada, Portld..KO by 7

CALVIN DAVIS

Bronx, N. Y. Welterweight

1948

Oct. 5—Kenny Clark, New York.....L 4
Oct. 23—Ralph Santana, Brooklyn.....KO 3
Oct. 27—Jim Donnelly, New York.....L 6
Nov. 18—Manuel Dizon, New York.....W 4

1949

Jan. 19—Stokes Thomas, Jersey City..KO 3
Jan. 27—Jack Boderone, N. Y.....KO 3
Feb. 16—Billy Wyatt, N. Y.....KO by 5
Aug. 18—Lloyd Tate, Atlantic City.KO by 2
Oct. 10—Tommy McGowan, Brooklyn..KO 3
Omaha .....KO by 1
Dec. 13—Henry Risk, New York.....W 4

CHUCK DAVIS

Johnstown, Pa., Light Heavyweight

1949

Apr. 21—Duke Peaks, Pittsburgh.....W 4
May 5—Chico Givens, Atlantic City....W 6
May 10—Bob Golden, Akron.....KO by 1
May 11—Gene Polite, Pittsburgh.....W 4

EDDIE DAVIS

New York Heavyweight

1949

May 27—Israel Quitcon, N. Y.....KO 2
June 2—Leo Peitias, N. Y.....L 4
Aug. 1—James Connolly, Newark..KO by 4
Aug. 29—Mike O'Donnell, Newark..KO by 2
Oct. 15—Georgie Kaplan, Brooklyn..KO by 2
Nov. 28—Sonny Parisi, Brooklyn.....L 6
Dec. 16—Charley Norkus, New York....L 4

HENRY DAVIS

Hawaiian Featherweight

Born July 25, 1924.

1945

June 23—Philip Labang, Honolulu.....D 4
July 7—Harry Katekista, Honolulu.....W 4
July 15—Phillip Labang, Honolulu.....KO 2
Sept. 29—Joe Colon, Honolulu.....W 6
Nov. 4—Gus Rosa, Honolulu.....KO 2

1946

Mar. 31—Johnny Perry, Honolulu.....D 6
May 10—Yasu Yasutake, Honolulu.....D 8
Oct. 31—Tommy Umeda, Honolulu.....W 6
Dec. 12—Tommy Umeda, Honolulu ....KO 3

1947

Jan. 17—David Kui Kong Young Honolulu .....D 10
Feb. 14—David Kui Kong Young, Honolulu .....D 10
Apr. 11—Angelo Rogers, Honolulu ....KO 10
June 6—Gus Rosa, Honolulu.....KO 1
June 27—Hal Hoshino, Honolulu.....KO 7
July 5—Tommy Umeda, Honolulu ....KO 3
Aug. 5—Lorenzo Safora, Honolulu.....W 10
Sept. 23—Lorenzo Safora, Honolulu.....W 10

1948

Feb. 10—Chico Rosa, Honolulu .....L 12
Mar. 16—Bobby Jackson, Honolulu .....W 8
Apr. 13—Aurel Toma, Honolulu .....KO 6
May 25—Manuel Ortiz, Honolulu .....L 10
July 20—Charkey Johnson, Honolulu ...W 8
Aug. 13—Freddy Sylvano, Honolulu ....W 10
Sept. 14—Johnny Johnson, Honolulu ...KO 2
Sept. 28—Harold Dade, Honolulu.....W 10
Oct. 19—George Sanchez, Honolulu ....KO 8
Nov. 9—Lefty Quicho, Honolulu.....KO 4
Nov. 30—Bone Espinosa, Honolulu.....W 8

1949

Feb. 1—Bonnie Espinosa, Honolulu.....W 6
Mar. 29—Manuel Ortiz, Honolulu.....W 10
May 17—Chico Rosa, Honolulu.....W 10
June 28—Alfredo Escobar, Honolulu.....W 10
Oct. 27—Kid Zefine, Panama.....W 10

JOHNNY "CRASH" DAVIS

Columbus, Ohio, Welterweight

1949

Jan. 10—Tony Pelliterri, Sarasota.....L 4
Jan. 17—Grath Twohouse, Sarasota.....L 6
Jan. 31—Bob Rodriguez, Sarasota.....W 6
Jan. 27—Bob Rodriguez, St. Petersburg ..D 4
Feb. 3—Al Fern, St. Petersburg....KO by 6
Feb. 7—Al Fern, Sarasota .....L 6
Feb. 10—Tony Pelliterri, St. Petersburg..L 4
Feb. 17—Battling Oscar, St. Petersburg..W 4
Feb. 24—Bob Rodriguez, St. Petersburg..W 4
Feb. 28—Paul Rodriguez, Sarasota.....L 6
Mar. 10—Tony Pelliterri, St. Petersburg..L 6
Mar. 14—Snooks Howard, Miami ....KO by 2
Mar. 24—Gordon Lee, St. Petersburg KO by 4
Apr. 8—Tony Pelliterri, St. Petersburg..L 4
Apr. 13—Martin O'Keefe, Daytona Beach .....KO by 6
May 4—Don Costello, Daytona, Beach ..W 6
May 12—Sixto Morales, Daytona Beach..L 8
May 18—Baby Joe Diaz, Daytona Beach..L 6
May 23—Marty O'Keefe, Orlando.....W 8
—Marty O'Keefe, Daytona Beach..D 6
June 14—Roy Willoughby, Jacksonville..L 4
July 13—Mike Ludlow, Miami.....D 4
Aug. 1—Snooks Howard, Miami.....KO by 6
Aug. 9—John Roche, Jacksonville.....W 4
Aug. 12—Hal Meredith, Daytona Bh. KO by 4

JOHN L. DAVIS

Richmond, Calif., Negro Lightweight

1947

Jan. 17—Paul Guerrero, San Jose.....KO 1
Mar. 10—Jimmy Florita, Stockton ..KO by 2
Apr. 11—Henry Paz, San Francisco.....D 6
May 16—Leroy Willis, San Francisco....L 6
June 4—Maxie Ankele, Oakland.....KO 1
June 25—Johnny Miller, Oakland.....W 6
July 16—Joe Kelly, Oakland.....KO 1
July 23—Jimmy Florita, Oakland.....W 6
Aug. 20—Darnell Carter, Oakland.....W 8
Sept. 10—Joe Kelly, Oakland.....W 6
Oct. 8—Al Medrano, Oakland.....KO 4
Dec. 17—Dave Hernandez, Oakland ....KO 4

1948

Jan. 7—Enrique Bolanos, Oakland .....L 10
Feb. 18—Rudy Cruz, Oakland .....L 10
Mar. 10—Mario Trigo, Oakland .....W 10
May 14—Tommy Campbell, Hollywd.KO by 8
June 23—Art Aragon, Oakland .....W 8
July 21—Art Aragon, Oakland .....L 10
Sept. 29—Benny Walker, Oakland .....W 10
Nov. 3—Maxie Docusen, Oakland.....L 10
Nov. 17—Bernard Docusen, Oakland.....L 10

1949

Jan. 19—Irvin Steen, Oakland.....W 10
Feb. 15—Raul Campos, Los Angeles.....W 10
Mar. 8—Enrique Bolanos, Los Angeles..L 10
Mar. 30—Mario Trigo, Oakland.....KO 6
May 2—Chu Chu Llanes, Ocean Park..KO 5
June 24—Tommy Campbell, Hollywood...L 10
July 26—Tommy Campbell, Los Ang.KO by 6
Sept. 20—Joe Velez, Seattle.....W 10

Sept. 30—Art Aragon, Hollywood.....L 10
Oct. 18—Harold Jones, Seattle.....W 10
Dec. 6—Bill Eddy, Seattle.....KO 2
Dec. 30—Baby Ortiz, Hollywood.....KO 1

PAULIE DAVIS

St. Louis Welterweight

1947

Jan. 8—Johnny Tabbs, St. Louis.....D 4
Jan. 20—Johnny Tabbs, St. Louis.....W 6
Feb. 17—Gene McGovern, St. Louis.....D 6
Apr. 30—Ward Jenkins, St. Louis.....W 6
June 5—Robert Earl, Davenport.....L 6
July 9—Ossie Williams, St. Louis.....KO 2
Nov. 7—Willie Cheatum, Baltimore.....L 6
Nov. 24—Mickey Savage, St. Louis.....L 6

1948

Jan. 26—Charlie Baxter, St. Louis.....L 6
Feb. 16—Henry Armstrong, Detroit.KO by 3
Mar. 12—Red Grant, Detroit.....L 6
Apr. 5—Joe Ezel, Detroit.....D 4
Apr. 20—Joe Discepoli, Louisville...KO by 2
Apr. 27—Danny Robinson, Chicago.....D 5
May 7—Berry Gordy, Detroit.....L 4
Nov. 8—Rudy Barrett, Chicago.....L 6
Nov. 9—John Varcey, Detroit.....W 4
Nov. 16—John Paoletti, Detroit.....L 6
Nov. 26—John Varcey, Toledo.....L 6
Nov. 30—John Varcey, Detroit.....L 6

1949

Jan. 3—John LaBroi, Chicago.....KO by 5
Feb. 15—Pennington Brown, Wichita.....L 6
Apr. 21—Tony Gunia, Oshkosh.....KO 1

PAUL DAVIS

Detroit, Mich., Lightweight

1949

Mar. 21—Kid Silva, Detroit.....L 4
Apr. 12—Tom Matthews, Detroit.....L 4
Oct. 10—Jimmy Glisson, Detroit.....D 4

REECY DAVIS

Greenville, Tex. Negro Middleweight

1944

Mar. 7—Lige Drew, Fresno.....W 10
Mar. 21—Freddy Dixon, Fresno...KO by 2
Apr. 18—Lige Drew, Fresno.....L 10
June 28—Kenny Watkins, Wilmington...L 10
Aug. 25—Otto Blackwell, N. O.....KO by 5

1945

Mar. 23—Joey Albina, Hollywood.....W 6
May 4—Herman Graves, San Diego.....L 6
July 27—Ike Blair, Hollywood.....KO 5
Aug. 10—Edgar Robinson, Hollywood..KO 2
Aug. 15—Eddie Martin, Las Vegas.....W 10
Sept. 14—Kenny Watkins, Los Ang. KO by 3

1946

Jan. 17—William Hall, Houston.....D 10
Jan. 28—William Hall, Houston...KO by 4
July 5—John Eaton, Hollywood...KO by 3
Mar. 13—Douglas Rhone, Galveston...KO 4
Sept. 13—Bob Castro, Hollywood.....KO 5
Nov. 6—Mike Lytell, Galveston.....KO 5

1947

Jan. 22—Foster Campbell, Denver.....W 6
Feb. 12—Foster Campbell, Pueblo.....W 10
Mar. 14—Ray Young, Denver.....L 6
July 24—Joe Danos, Denver.....KO by 1
Nov. 19—Joe Taylor, Binghamton.....W 6
Dec. 9—Bruce Richardson, Buffalo.....L 8

1948

Apr. 21—Joe Taylor, Binghamton...KO by 3
Aug. 25—Paul Darby, Utica.....KO 2
Sept. 13—Tony Vero, Utica.....W 10
Nov. 16—Lou Stephens, Greenv., Tex...KO 8

1949

Jan. 29—Jimmy Sweatt, Greenville...KO 2
Apr. 22—Larry LaBlue, Greenville.....KO 8
Aug. 17—Billy Corbett, Syracuse.....KO 3

RUBEN DAVIS

Philadelphia, Pa., Featherweight

1947

Jan. 3—Frankie DiPiano, Philadelphia.D 6
Jan. 20—Frankie DiPiano, Philadelphia.L 6
Jan. 31—Frankie DiPiano, Philadelphia.L 6
Feb. 21—Walt Felmey, Philadelphia.....W 6
Mar. 6—Tony Cocco, Philadelphia.....W 6
Mar. 21—Joe Balduc, Philadelphia.....L 6
Apr. 11—Paul Febbo, Philadelphia.....L 8
Apr. 14—Angelo Ambrosano, Allentown W 6
Apr. 25—Jackie Nieves, Philadelphia...L 6
Sept. 30—Kenny Haines, Philadelphia...D 6
Oct. 28—Ray Jones, Philadelphia.....L 6

1948

Jan. 13—Matt Parker, Camden, N. J.....W 6
Feb. 20—Matt Parker, Philadelphia.....L 6
Apr. 16—Jimmy Sulla, Philadelphia...KO 7
Oct. 14—Percy Bassett, Atl. City...KO by 5
Nov. 15—Bobby Lloyd, Philadelphia...L 6
Dec. 3—Dom Saia, Worcester.....L 6
Dec. 10—Chuck Taylor, Worcester.....KO 3
Dec. 23—Filberto Osario, Philadelphia...L 6

1949

Feb. 4—Frankie Jayne, Wilkes-Barre...W 6
Mar. 7—Gaetano Annalora, Philadelphia L 6
Mar. 28—Eddie Marotta, Philadelphia...L 8
Apr. 22—Dom Saia, Worcester.....L 8
May 2—Bobby Bell, Providence.....L 8
May 19—Joey Belfiore, Philadelphia.....D 6
May 23—Andy Bishop, New Bedford.....W 8
June 16—Chuck Burton, Providence.....W 8
June 28—Doc Blanchard, New Bedford..D 8
July 5—Dom Saia, New Bedford.....L 8
Oct. 6—Mal Evans, Fall River.....W 8
Oct. 20—Clint Miller, Fall River.....L 10
Nov. 17—Joey Bolduc, Fall River.....W 8
Nov. 29—Dennis Pat Brady, Hartford...L 10
Dec. 15—Kenny Isaacs, Fall River.....W 8
Dec. 29—Leslie Pettaway, Philadelphia.L 6

RUSS DAVIS

Trenton, New Jersey, Featherweight

1947

Nov. 11—Dave Nash, Trenton.....W 6
Dec. 1—Willie Bryant, Newark.....W 4

1948

Jan. 8—Ettore Foschini, Atlantic City.KO 4
Feb. 17—Bobby Green, Trenton.....L 4
Mar. 4—Joe Cucinotti, Atlantic City...L 6
Apr. 5—Johnny Breeze, Newark.....L 4
Apr. 19—Mike Della, Newark.....W 4
Apr. 26—Joe Cucinotti, Trenton.....KO 2
May 3—Johnny Breeze, Newark.....KO 2
Sept. 20—Billy Morgan, Newark.....W 4
Sept. 28—Alvin Harris, Trenton.....W 4
Oct. 5—Walter Hudson, Trenton.....W 4
Oct. 11—Johnny Arduini, Trenton.....L 6
Nov. 23—Johnny Arduini, Trenton.....D 6
Dec. 7—Tommy Baker, Jersey City...D 6
Dec. 30—Bobby Lloyd, Atlantic City...L 6

1949

Jan. 8—Johnny Arduini, Philadelphia W 6
Feb. 3—Rocky Fusco, Newark.....D 6
Feb. 7—Art Llanos, Trenton.....D 6
Feb. 21—Billy Morgan, Trenton.....L 5
Apr. 28—Leslie Petteway, Atlantic City.D 6
June 13—Eddie Posey, Newark.....L 5
Oct. 29—Art Randall, Philadelphia.....W 4

TED (REDTOP) DAVIS

(Murray Sugar Cain)

New York Lightweight

1946

Mar. 14—Bobby McIntyre, Cincinnati...L 10
Apr. 3—Ray Jackson, Cincinnati.....L 8
June 11—Willie Russell, Columbus KO by 3
Aug. 19—Jimmy Woods, Cincinnati.....L 8
Sept. 6—Harry Hart, Springfield, Ohio..L 10

1947

Jan. 1—Russ Dowdey, Canton.....KO 5
Jan. 27—Cliff Barkley, Canton.....KO 5
Feb. 17—Tally Jones, Wheeling.....KO 1
Feb. 24—Kid Chocolate, Canton.....W 6
Mar. 24—Sammy Angott, Wheeling..KO by 3
Apr. 9—Cliff Barkley, Zanesville.....KO 2
Apr. 28—Al Gualtier, Canton.....L 10
June 16—Bobby McIntire, Zanesville...W 10
Sept. 8—Charlie Baxter, Cincinnati.KO by 2
Oct. 27—Johnny Priest, Holyoke.....W 8
Nov. 17—Archie Goodbee, Holyoke.....W 8
Dec. 15—Eddie Compo, Holyoke.....L 10
Dec. 26—Harry La Save, N. Y.....W 8

1948

Jan. 12—Young Junior, Holyoke.....W 10
Jan. 30—Earl Huff, N. Y. C.....L 6
Feb. 23—Timothy Hayes, Holyoke.....W 10
Mar. 1—Johnny Juliano, Holyoke.....L 10

Mar. 15—Johnny Juliano, Holyoke ------W 10
Mar. 29—Lou Casiano, Holyoke ----------L 10
Apr. 7—Tommy Stenhouse, Binghamton ----------L 10
Apr. 29—Nick Stato, Fall River --------W 10
May 17—Bobby Timpson, Holyoke ------W 10
June 8—Spider Armstrong, New Bedford ----------W 10
June 21—John La Russo, Providence ----W 10
June 29—Romeo Ouiment, N. Bedford--KO 5
July 12—Miguel Acevedo, Providence---L 10
July 22—Sonny Bentlry, Fall River----KO 4
Aug. 3—Willie Pep, Hartford ----------L 10
Aug. 17—Willie Pep, Hartford ----------L 10
Aug. 31—Dennis Pat Brady, Hartford----L 10
Sept. 13—Henry La Sane, Holyoke -------L 10
Sept. 30—Jackie Solomons, Fall River--KO 6
Oct. 4—Henry La Sane, Holyoke ------L 10
Oct. 25—Harry LaSane, Holyoke--------L 10
Nov. 10—George Dunn, Bridgeport------L 10
Nov. 15—Dennis Pat Brady, Boston------L 10
Nov. 22—George Dunn, Holyoke----------L 10
Dec. 8—Charley Riley, St. Louis--------L 10

1949

Jan. 17—Willie Pep, St. Louis----------L 10
Feb. 7—Mel Neary, New Haven--------KO 5
Feb. 14—Dennis Pat Brady, New Haven L 10
Feb. 28—Jimmy McAllister, Baltimore--KO 7
Mar. 14—Joey Angelo, New Haven-------W 8
Mar. 21—Maxie Starr, Baltimore-------KO 8
Mar. 30—Jackie Graves, St. Louis---------L 10
Apr. 25—Al Highers, Baltimore---------KO 3
May 2—Jimmy Warren, Holyoke--------L 10
May 16—Eddie Compo, New Haven- KO by 8
Aug. 15—Tommy Sheppard, Baltimore --D 10
Sept. 12—Tommy Sheppard, Baltimore--W 10
Sept. 26—Sonny Boy West, Baltimore-----L 10
Oct. 27—Del Flanagan, Minneapolis------L 8
Nov. 24—Aaron Joshua, Brooklyn------KO 6
Dec. 5—Tommy Sheppard, Baltimore---W 10
Dec. 22—Paddy De Marco, Brooklyn----L 8

WILLIE DAVIS

Philadelphia, Pa., Middleweight

1946

Nov. 28—Randy Ingram, Atlantic City-KO 3
Dec. 13—Charley Dodson, Philadelphia-NC 4

1947

Jan. 23—Frankie Les, Atlantic City-----W 6
Jan. 24—Johnny Clements, Baltimore-KO 1
Jan. 29—Gene Moraney, Harrisburg----W 6
Feb. 20—Johnny Brown, Philadelphia--KO 2
Mar. 27—George Smith, Atlantic City---W 6
May 8—Jack Williams, Atlantic City----D 6
May 22—Tress Wilson, Philadelphia-----L 6
Oct. 16—Don Ellis, Atlantic City--------W 6
Nov. 14—Chappie Manning, Balti.---KO by 3
Dec. 16—Jimmy Johnson, Trenton------W 6

1948

Jan. 8—Larry Gibson, Atlantic City ---W 6

1949

Apr. 4—Dave Colquitt, Philadelphia----W 6
May 2—Charley Dotson, Philadelphia---W 6

WILLIE DAVIS

Youngstown, Ohio, Heavyweight

1945

July 10—Freddie Bailey, Pittsburgh---KO 1
July 23—Earl Mook, Pittsburgh--------KO 2
Aug. 3—Billy Pappas, Dayton------KO by 2
Sept. 11—Mutt Schwartz, Columbus------L 6
Oct. 1—Nat Russell, Newark----------KO 3
Oct. 2—Mutt Schwartz, Columbus------L 6
Oct. 17—Mutt Schwartz, Columbus------L 8
Oct. 22—Mel Sperry, Toledo-----------L 4
Nov. 27—Emile Williams, Bronx, N. Y.--W 6
Nov. 30—Charlie Jones, N. Y. C.--------W 6
Dec. 26—Robert Leadbetter, Newark--KO 3

1946

Feb. 26—Sam Baroudi, Binghamton------L 8
Mar. 20—Johnny Best, Binghamton------L 8
Apr. 10—Freddie Dent, Binghamton-----L 8
Apr. 11—Frankie Best, Binghamton-----L 8
June 12—Bobby Dare, Buffalo-------KO by 2
July 11—Tony DiMicco, Syracuse--------W 6
July 22—Jim Rousse, Troy----------L 6

1947

Mar. 5—Nick Barone, Binghamton--KO by 2
Mar. 17—Ted Lowery, Rochester----KO by 3
May 8—Jim North, Lancaster, Ohio---KO 5
June 16—Johnny Fitch, Zanesville-------D 10
June 19—Nick Barone, Syracuse-----KO by 2
July 15—Norman Fitch, Columbus------D 6
Aug. 11—Jim Shipley, Columbus--------L 4
Sept. 24—Nordie Smith, Newark, Ohio---D 4
Nov. 20—Johnny De Nero, Binghampton-L 8
Dec. 16—Bob Clark, Buffalo --------KO by 2

1948

Mar. 9—Leo Gusba, Syracuse----------KO 2
Mar. 23—Don Riffe, Syracuse----------KO 7
Apr. 7—Johnny Swanson, Binghamton W 6
June 21—Johnny Swanson, Elmira -------L 6

1949

Jan. 11—Syl Kuchinski, Buffalo----------W 6
Apr. 4—Joe Muscato, Rochester---KO by 4
June 7—Omelio Agramonte, Syracuse ----------KO by 1
June 28—Syl Kuchinski, Ft. Erie---------L 6
Oct. 5—Ted Calaman, Binghamton-KO by 1

BOBBY DAWSON

New York, N. Y. Welterweight

1948

Feb. 25—Earl Shaw, New York----------KO 2
Mar. 8—Willie Smith, Brooklyn ------KO 2
Mar. 16—Shaddy DeVane, New York----W 4
Mar. 26—Fairest Norman, New York-----D 4
Mar. 29—Carlin Scott, Brooklyn -------KO 3
May 5—Bobby Copeland, New York----W 6
June 14—Leonard Lukas, Brooklyn ----KO 6
Nov. 8—Jackie Cooper, Brooklyn-------W 6

1949

Feb. 24—Harry Bilzerian, N. Y. C.-------KO 1
Mar. 15—Van Butler, Hartford----------KO 1
Apr. 16—Sherman McNeil, Brooklyn---KO 1
June 14—Tom Parks, Elizabeth ----------W 6
July 18—Leon Gabriel, Brooklyn-------KO 1
Aug. 11—Leonard Lukes, N. Y. C.--------W 6
Nov. 22—Leon Daugherty, Washington--W 8
Dec. 2—Ted Bussey, Detroit----------KO 9

CHARLIE DAWSON

New York, N. Y. Middleweight

1948

Feb. 16—Mike Carney, Brooklyn -------W 4
Mar. 17—Jimmy Field, New York -------W 4
May 6—Larry Shaw, Brooklyn --------KO 1
June 14—Jimmy Milligan, Brooklyn-KO by 5
Aug. 26—Eddie Marno, New York --------L 6
Sept. 15—Jackie Caparell, Binghamton--W 6
Nov. 23—George Small, Brooklyn--KO by 4

1949

Jan. 6—Carmine Vitale, N. Y. C.---------W 6

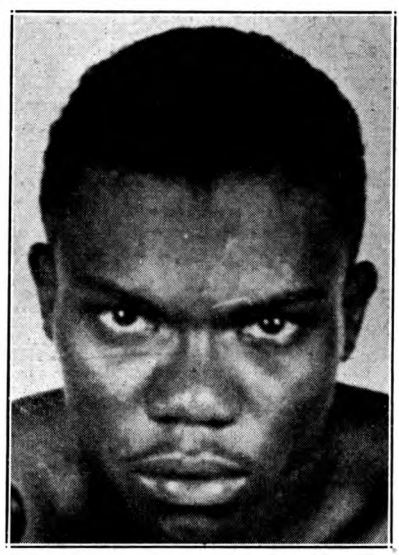

FREDDIE DAWSON, Chicago, Ill.

FREDDIE DAWSON

Born in Chicago, Ill. Negro. Lightweight

1943

Feb. 1—Bill Jordan, Chicago.....W 4
Feb. 22—Herman Mills, Chicago.....KO 3
Mar. 1—Jackie Nichols, Chicago.....D 4
Mar. 15—Berlin Hadnot, Chicago .....KO 2
Mar. 22—Elbert Adams, Chicago.....W 5
Apr. 5—Isadore Miner, Chicago.....W 6
Apr. 16—Al Gomez, Chicago.....W 6
Apr. 30—Al Reasoner, Chicago.....W 8
June 7—Jimmy Joyce, Chicago.....W 6
June 14—Jimmy Joyce, Chicago.....W 8
July 19—Ray Lewis, Chicago.....KO by 4
Aug. 2—Gene Ward, Chicago.....W 8
Aug. 17—Elbert Adams, Chicago.....W 6
Aug. 30—Jimmy Joyce, Chicago.....W 10
Oct. 4—Gene Spencer, Chicago.....W 10
Oct. 29—Harry Teaney, Chicago.....W 10
Dec. 20—Al Reasoner, Chicago.....KO 10

1944

Jan. 19—Willie Cheatum, Elizabeth .....W 6
Feb. 11—Davey Crawford, N. O. .....KO 3
Apr. 24—Bill Grier, Detroit .....KO 3
May 8—Lester Cueball Young, Detroit..KO 2
May 12—Charley Parham, N. O. .....KO 9
June 15—Dusty Brown, New York City..W 6
June 23—Joe Lemieux, N. Y. C. .....KO 1
July 10—Joe Amico, Philadelphia.....KO 4
July 20—Willie Cheatum, N. Y. C. .....W 6
Sept. 8—Bucky Taylor, N. Y. C. .....KO 2
Sept. 19—Ike Williams, Phila. .....KO by 4

1945

Feb. 26—Jerry Pittro, Chicago.....W 8
Mar. 26—Ernie Petrone, Philadelphia ..KO 3
Apr. 19—Willie Calhoun, Worcester....KO 7
Apr. 24—Sammy Daniels, Jersey City ..KO 6
Apr. 30—Dorsey Lay, Philadelphia.....L 10
June 12—Dorsey Lay, Philadelphia.....W 12
July 24—Gene Burton, Philadelphia.....W 10
Oct. 8—Al Gomez, Chicago.....KO 2
Nov. 30—Eddie Hudson, New Orleans...W 10

1946

Jan. 17—Sammy Daniels, Baltimore....KO 6
Jan. 28—Ike Williams, Philadelphia.....D 10
Feb. 7—Charlie Smith, Orange.....W 10
Mar. 7—Nick Castiglione, Chicago...KO 2
Mar. 26—Charlie Smith, Trenton.....W 10
Apr. 12—Johnny Bratton, Chicago.....L 10
Aug. 22—Gene Burton, Chicago.....W 10
Oct. 21—Willie Russell, St. Louis.....W 10
Dec. 2—Ben Evans, Chicago .....W 8
Dec. 11—Ace Miller, Toledo .....W 10

1947

Jan. 27—Ace Miller, Chicago.....W 8
Mar. 4—Bobby McQuillar, Detroit.....W 10
Mar. 24—Doug Ratford, Philadelphia....L 10
Apr. 8—Al Mobley, Detroit.....W 10
Apr. 25—Midget Jones, New Orleans...KO 8
May 19—Bobby McQuillar, Detroit.....W 10
June 27—Doug Ratford, Chicago.....W 10
Sept. 1—Vic Patrick, Sidney, Australia..KO 12
Sept. 28—Eddie Miller, Melbourne.....KO 2
Dec. 4—Dave Andrews, Chicago.....KO 2
Dec. 17—Candy McDaniels, Toledo.....KO 3

1948

Jan. 26—Ike Williams, Philadelphia .....L 10
Mar. 26—Johnny Williams, New York....L 10
Apr. 26—Willie Russell, Boston .....W 10
June 7—Willie Cheatum, Chicago .....KO 10
Aug. 18—Kid Dinamita, Chicago .....KO 9
Aug. 25—Willie Russell, Cincinnati .....W 10
Sept. 11—Hankin Barrows, Havana .....W 10
Oct. 1—Joe Brown, New Orleans .....W 10
Oct. 25—Billy Justine, Chicago.....KO 1
Nov. 15—Charley Milan, Wash., D. C....KO 10
Nov. 29—Terry Gibson, Chicago.....KO 7
Dec. 6—Bee Bee Wright, Philadelphia..W 10

1949

Feb. 4—Bernard Docusen, Chicago....KO 6
Feb. 25—Bobby Lee, Chicago.....W 10
Mar. 29—Tommy Campbell, Los Angeles..W 10
May 27—Melvin Bartholomew, New Orl. W 10
June 6—Charley Williams, Newark.....W 10
Aug. 16—Doug Ratford, Washington.....W 10
Sept. 21—George Costner, Philadelphia..D 10
Dec. 5—Ike Williams, Philadelphia.....L 15
(Title Bout)

DEWITT DEAN

Detroit, Mich., Middleweight

1946

Mar. 2—Nat Hutchins, Brooklyn.....KO 1
Mar. 11—Pedro Cobe, N. Y. C.....L 4
Mar. 20—Bill Landerman, Jamaica.....KO 2
Apr. 2—Ace McCluskey, Elizabeth.....KO 4
Apr. 15—Heiner, Thomas, N. Y. C.....KO 5
Apr. 22—Billy Lee, Newark.....W 4
May 31—Roddy McDonald, N. Y. C.....W 6
July 15—Johnny Johnson, Newark.....W 8
Aug. 13—Jimmy Isler, Elizabeth.....KO 3
Sept. 30—Horace Keyes, Philadelphia....W 6
Nov. 4—Pedro Cobe, N. Y. C.....KO 2
Nov. 25—Charley Early, N. Y. C.....L 6
Dec. 23—Charley Hayes, N. Y. C.....L 6

1947

Jan. 6—Tommy Merrill, Philadelphia..W 6
Apr. 21—Ike Peterson, Philadelphia....L 6
May 6—Verne Lester, Elizabeth.....W 6
May 20—Junior Washington, Elizabeth..L 6
June 3—Junior Washington, Eliz...KO by 2
Oct. 10—Ray Barnes, Detroit .....L 8
Nov. 18—Bob Reed, Detroit .....W 6

1948

Jan. 7—Clifton Williams, Chicago .....W 8
Mar. 10—Ralph Jones, Chicago .....L 6
Mar. 26—Lou Hardman, Detroit .....W 8
Apr. 13—Claude Flager, Buffalo ...KO by 2
May 18—Eddie Miller, Toledo .....W 6
Nov. 19—Leroy Coleman, New York....KO 3
Nov. 26—Sipio Lofton, Atlantic City.....L 8
Dec. 6—Burl Charity, New York .....L 6

1949

Apr. 11—George Costner, Phila.....KO by 2
Sept. 14—Leroy Coleman, N. Y. C....KO by 5

JIMMY DeCERIO

Norristown, N. J., Welterweight

1949

Mar. 10—Mario Petaccia, Philadelphia..KO 2
Apr. 14—Tony Vina, Philadelphia..KO by 2
May 5—Bill Reed, Philadelphia.....L 4
June 20—Billy Wyatt, Philadelphia.....L 6
July 5—Billy Wyatt, Philadelphia.....D 6
Sept. 15—Mitchell Allen, Philadelphia...L 6
Sept. 30—Joe Bonadies, Philadelphia....D 4
Oct. 15—Billy Gallagher, Philadelphia KO 6
Dec. 15—Vince Merollo, Philadelphia...W 6

ROCCO DECIANTIS

Providence, R. I. Welterweight

1948

July 7—Tony Pignatore, Providence..KO 4
July 22—Buddy Hull, Providence .....W 4
Aug. 16—Pete Servin, Providence .....L 4
Sept. 20—Sonny Bentley, Providence....W 4
Oct. 14—Joe Carey, Fall River.....L 4
Nov. 15—Billy Paul, Providence.....L 4

1949

Jan. 6—Bob Berquist, Fall River.....KO 4
Jan. 20—Billy Paul, Fall River.....L 6
Jan. 31—Tom Collins, Providence.....W 4
Feb. 14—Eddie Dawson, Providence....KO 1
Mar. 7—Johnny Parker, Providence KO by 4
Mar. 31—Milton Lightfoot, Fall River.....L 6
Apr. 7—Carter Holmes, Fall River.....L 6
May 5—Billy Paul, Fall River.....L 6

MIKE DECOSMO

Philadelphia, Pa., Welterweight

1945

Apr. 24—Pat Doyle, New Bedford..KO by 5
Apr. 30—Buddy Freeman, Philadel. KO by 4
July 3—Mike Donner, Newark.....KO 1
July 25—George Martin, Elizabeth KO by 2
Dec. 10—Winslow Woodward, Newark..KO 1

1946

Jan. 25—LeRoy Greenwood, Asbury Pk.KO 1
Mar. 18—Gunner Larsen, N. Y. C.....KO 2
June 25—Henry Lord, N. Y. C.....KO 4
July 2—Harry Preston, Elizabeth.....L 6
July 24—Allie Wolfe, Elizabeth.....KO 5
July 30—Humberto Zavala, Elizabeth..KO 5
Aug. 27—Harry Preston, Elizabeth.....KO 3
Nov. 12—Jimmy Thurman, Elizabeth...KO 3
Dec. 10—George Martin, Elizabeth .....L 6

1947

Jan. 7—Dave Chacon, Elizabeth.....W 6
Jan. 21—Dave Chacon, Elizabeth.....L 7
Feb. 10—Joe Miller, Bergenfield.....KO 1
Feb. 18—Dave Chacon, Elizabeth.....W 8
Mar. 25—Joe Lucignano, Elizabeth.....W 10
Apr. 15—Vic Costa, Elizabeth.....W 8
May 13—Arnold Pep, Elizabeth.....KO 2
June 10—Benny Singleton, Elizabeth....KO 2
June 25—Tony Riccio, Union City.....L 10
July 9—Buddy Holderfield, Elizabeth KO 4
July 22—Danny Robinson, Union City...W 8
Sept. 2—Norman Rubio, Elizabeth.....L 10
Sept. 16—Richie Orange, Jersey City....W 8
Oct. 22—Norman Rubio, Elizabeth.....W 10
Dec. 10—Ray Jackson, Elizabeth.....W 8

1948

Mar. 30—Freddy Patterson, Jersey City..L 8
Apr. 5—Joe DiMartino, Newark .....L 10
May 18—Laurie Buxton, Newark .....L 10
June 15—Ted Pritchard, Elizabeth .....KO 5
July 27—Tom Parks, Elizabeth .....KO 7
Sept. 7—Ray Jackson, Elizabeth .....W 8
Oct. 6—Tom Parks, No. Bergen .....KO 8
Sept. 18—Roger Whynott, Teaneck.....KO 2

1949

Jan. 5—Tony Riccio, Jersey City.....KO 7
Jan. 12—Jimmy Milligan, Jersey City KO 5
Jan. 20—Milton Lattimore, Newark.....W 8
Feb. 2—Ernie Durando, Jersey City.....D 8
Mar. 9—Ernie Durando, Jersey City KO by 8
Oct. 24—John McKenzie, Jersey City..KO 3
Oct. 31—Roy Thomas, Jersey City.....KO 3

JOHNNY DE FAZIO

Bayonne, N. J., Lightweight

1947

Sept. 16—Billy Michales, Jersey City...KO 1
Sept. 24—Artie Massan, Jersey City....KO 4
Oct. 7—Freddie Smith, Jersey City...KO 2
Oct. 14—Willie King, Jersey City.....W 4
Oct. 21—Percy Idlett, Jersey City.....W 4
Nov. 5—Kenneth McLain, Jersey City..W 6
Nov. 18—Angel Ayala, Jersey City.....W 6

1948

Jan. 5—John Salamone, N. Y. C.....L 4
Jan. 26—John Salamone, N. Y. C.....W 4
Feb. 5—Jimmy Perrera, Bayonne.....W 6
Feb. 10—Gene Bora, Jersey City.....W 6
Mar. 2—Felix Rodondo, Jersey City...W 6
Mar. 12—Nat Terranova, N. Y. C.....W 4
Apr. 6—Willie Roberti, Jersey City.....L 6
Apr. 20—Tom Kaczmarek, Jersey City..W 6
Apr. 27—Willie King, Jersey City.....KO 4
May 11—Fred Smith, Jersey City.....W 6
June 1—Leo Kelly, Pittsburgh.....L 6
June 10—Bernie Dowd, Newark.....L 6
July 19—Jimmy Stamford, Elizabeth.....W 6
Aug. 30—Danny McCall, Newark.....W 6
Sept. 13—Jim Dockery, Newark.....KO by 5
Sept. 28—Billy Stevens, Jersey City.....W 6
Oct. 12—Jim Dockery, Jersey City.....W 6
Oct. 21—Jimmy Corti, Jersey City.....L 6
Nov. 16—Richard Howard, Jersey City..L 6
Nov. 23—Eddie Scott, Jersey City.....KO 1
Nov. 30—Richard Howard, Jersey City..W 6
Dec. 3—Ernie Majury, New York.....W 4

1949

Jan. 19—Benny Smith, Jersey City.....W 8
Feb. 7—Snooks Howard, Miami .....W 8
Feb. 12—Johnny Wolgast, W. Palm Bch. W 8
Feb. 23—Ernie Parker, Jersey City.....W 8
Mar. 11—Blondy Baggett, Palm Beach...W 10
Mar. 15—Tic Mollozzi, Newark.....W 8
Apr. 4—Bernie Dowd, Newark.....W 8
Apr. 25—George Wright, Newark.....KO 2
May 9—Gilberto Gomez, Newark.....W 8
May 23—Gilberto Gomez, Newark.....W 8
June 3—Jimmy Cox, Miami.....W 10
June 20—Phil Terranova, Newark.....D 8
July 7—Al Selby, Bayonne .....KO 6
July 11—Archie Devino, Newark .....W 8
Aug. 8—Charley Donovan, Newark .....W 8
Sept. 6—Charley Cabey Lewis, Newark..D 8
Oct. 10—Jimmy Warren, Jersey City.....D 8
Nov. 11—George La Falgio, New York..W 6
Dec. 5—Lew Jenkins, Newark.....KO by 8
Dec. 19—Paulie Jackson, Newark.....W 10

ERNIE DEFRANCE

Wichita, Kan., Featherweight

1946

—Duke Andrews, Wichita.....W 4
May 27—Paul Martinez, Omaha.....W 4
May 29—Tex Suddarth, Wichita.....KO 2
June 18—Bobby Jarvis, Kansas City.....D 4
Sept. 25—Ruben Salazar, Wichita.....L 4
Oct. 1—Cecil Reece, Oklahoma City...W 4
Oct. 16—Baby Torres, Wichita.....KO 2
Nov. 6—Jose Flores, Wichita.....W 4
Nov. 27—Frankie Dozal, Wichita.....W 4
Dec. 16—Jackie Dickers, St. Louis .....L 6
Dec. 20—Russ Moore, Kansas City....KO 2

1947

Jan. 23—Dodo Durant, Minneapolis...KO 2
Mar. 25—Louis Williams, Kansas City....L 4
Apr. 22—Louis Williams, Kansas City...W 5
Apr. 30—Tommy Graham, Wichita.....KO 2
May 11—Louis Williams, Kan. City KO by 3
June 12—Shifty Gardner, Kan. City....KO 2
Sept. 30—Bud Love, Kansas City....KO by 1
Oct. 8—Bud Love, Wichita.....L 5
Dec. 3—Freddie White, Topeka.....KO 2
Dec. 10—Frankie Rivera, Wichita.....L 6

1948

Jan. 21—Frankie Rivera, Topeka.....L 4
Jan. 27—Tiger Weems, Chicago.....L 4
Feb. 16—Vic Creelman, Omaha.....KO 5
Mar. 1—Russ Moore, Omaha.....W 6
Mar. 3—Jackie Wilson, Topeka.....KO 2
Mar. 15—Vic Creelman, Omaha.....KO 5
Mar. 22—Solly Sanchez, Minneapolis...KO 2
Mar. 29—Pat Murphy, Omaha.....D 6
Apr. 14—Pat O'Leary, Kansas City.....KO 2
Apr. 30—Russ Moore, Topeka .....L 6
May 5—Edmund Carr, Wichita.....W 5
June 3—Ron Cannon, Minneapolis.....L 6
June 22—Cy Louis, Topeka.....KO 1
July 5—Louis Crumes, Topeka.....L 4
Sept. 10—Herman Mills, Omaha.....W 6
Sept. 29—Louis Crumes, Wichita.....L 6
Oct. 20—Edmund Carr, Wichita.....L 6
Dec. 8—Bud Love, Wichita.....D 6

1949

Jan. 12—Frankie Rivera, Wichita .....L 6
Feb. 16—Nelson Levering, Wichita.....L 6
Mar. 3—Nelson Levering, Wichita KO by 2
Apr. 8—Baby Aguila, Hollywood.....KO 1
Apr. 14—Chuey Padilla, Hollywood....KO 2
Apr. 22—Bob Torrance, Hollywood.....L 4
Apr. 29—Tello Cruz, Hollywood.....L 4
May 13—Tello Cruz, Hollywood.....KO by 2
May 27—Ricardo Palacios, Hollywood...L 4
June 17—Baby Aguila, Hollywood.....KO 1
Aug. 12—Baby Mathis, San Diego...KO by 3

JOE DE JOHN

Syracuse, New York, Middleweight

1944

Sept. 21—Francis Leonard, Ft. Hamilton KO 3
Sept. 29—Francis Leonard, Ft. Hamilton KO 3
Oct. 2—Spike O'Ryan, Newark.....KO 2
Oct. 11—Jimmy Davis, Elizabeth.....W 4
Oct. 18—Howard Settles, Elizabeth....KO 2
Oct. 25—Nick Restano, Elizabeth.....KO 5
Nov. 2—Jimmy Davis, Highland Pk.....W 6
Nov. 15—Jimmy Davis, Elizabeth.....W 6
Dec. 5—Jimmy Davis, Jersey City.....W 6
Dec. 8—Jimmy Mills, New York City....D 4
Dec. 13—Jimmy Davis, Elizabeth.....W 6
Dec. 22—Jimmy Davis, New York City..D 4

1946

Feb. 4—Joe Ellington, Buffalo.....WDis 2

1947

Jan. 7—Willie Jeeter, Buffalo.....L 6
Jan. 21—Billy Wigfall, Buffalo.....KO 4
Jan. 30—Billy Watson, Youngstown...KO 1
Feb. 5—Jimmy Gresham, Jacksonville..W 6
Feb. 19—Sonny Jordan, Akron.....KO 1
Feb. 26—Tony Carrolo, Jacksonville...KO 1
Mar. 5—Don Sarrow, Akron.....KO 3
Mar. 12—Billy Nelson, Dayton.....KO 2
Mar. 19—Sonny Jordan, Akron.....KO 5
Apr. 3—John Copeland, Akron.....KO 1
Apr. 11—Billy Cole, Akron.....KO 1
Apr. 16—Norman Butts, Buffalo.....KO 3
Apr. 21—Tom Nelson, Scranton.....W 6
Apr. 29—Jimmy Wilson, Buffalo.....KO 3
Apr. 31—Bucky Foster, Dayton.....W 6
May 1—Tommy Mendoza, Youngstown..W 6
May 5—Bucky Foster, Dayton.....W 6

May 8—Roy Crews, Youngstown.....W 6
May 12—Jimmy Guy, Rochester.....W 6
May 16—Nick Melnick, Chicago.....KO 2
June 4—Charlie Manning, Buffalo.....W 6
June 25—Jimmy Guy, Buffalo.....W 6
July 10—Bob Fuller, Akron.....KO 1
July 16—Lafayette Drummond, Chicago..W 6
July 28—Bobby Morris, Syracuse.....W 6
Aug. 18—Al Pinel, Syracuse.....KO 6
Aug. 28—Cleve Bailey, Syracuse.....W 8
Sept. 30—Indian Gomez, Buffalo.....KO 4
Oct. 28—Henry Chemel, Buffalo.....KO 2
Nov. 12—Paul Darby, Akron.....W 8
Dec. 2—Pete Mead, Buffalo.....KO by 5

1948

Jan. 6—Chet Vinci, Syracuse.....KO 7
Jan. 20—Willie Jeeter, Syracuse.....KO 6
Feb. 17—Len Taglia, Syracuse.....KO 5
Mar. 9—Mickey Savage, Syracuse.....W 10
May 11—Ossie Harris, Syracuse.....W 10
June 4—Baby Sims, Syracuse.....KO 8
June 22—Len Taglia, Utica.....KO 2
June 30—Sonny Horne, Syracuse.....W 10
July 20—Nick Kashuba, Utica.....W 10
Aug. 10—Cliff Hart, Syracuse.....KO 5
Sept. 6—Al Priest, Syracuse.....KO 10
Sept. 22—Billy Stemmler, Auburn.....KO 3
Oct. 14—Oswaldo Silvo, Syracuse.....KO 9
Nov. 30—Sonny Horne, Buffalo.....KO 1
Dec. 15—O'Neill Bell, Syracuse.....KO 3
Dec. 28—Ossie Harris, Buffalo.....KO 4

1949

Jan. 24—Lou Valles, Buffalo.....KO 1
Feb. 1—Oswaldo Silva, Buffalo.....KO 3
Feb. 25—Pete Mead, N. Y.....KO by 7
Mar. 22—Tony DeMicco, Buffalo.....KO 6
Apr. 20—Randy Brown, Syracuse.....W 10
May 3—J. C. Wilkins, Buffalo.....KO 4
May 18—Jake LaMotta, Syracuse...KO by 8
July 7—Pete Mead, Rochester.....KO 7
Aug. 17—Lee Sala, Syracuse.....KO by 6

VILLITA DE JUAREZ

Mexican Lightweight

Tobe de la Rosa, W, 10; Chilindrina Valencia, L, 10; Tigre Arriaga, W, 10; Chino Alonso, KO, 2; Chico Garces, KO, 9; Eloy Renteria, KO, 5.

Paulino Montes, W, 10; Babe Barron, W, 10; Fillo Gonzalez, W, 10; Ernesto Aguilar, L, 10; Mariano Nava, W, 10; Miguel Uribe, KO, 9; National Kid, KO, 5; Fillo Prado, W, 10.

Miguel Acevedo, KO by, 7; Eduardo Serratos, D, 10; Ernesto Aguilar, W, 10; Chilindrina Valencia, W, 10; Chico Garces, W, 10; Saul Torres, L, 10.

1946

Mar. 3—Aurelio Cruz, Mexico City.....W 10
May 15—Eduardo Serratos, Mexico City W 10
May 25—Ernesto Aguilar, Mexico City...L 10
Oct. 9—Ernesto Gallardo, Mexico City W 10
Oct. 19—Tony Becerra, Mexico City.....W 10
Nov. 2—Fillo Prado, Mexico City.....D 10

1947

Apr. 7—Manuel Rivera, Mexico City....W 10
Apr. 12—Zarcillo Sanchez, Mexico City...L 10
May 7—Manuel Rivera, Mexico City....L 10
Aug. 13—Ernesto Gallardo, Mexico City..KO 9
Sept. 13—Raul Esqueda, Mexico City....W 10
Sept. 27—Tony Becerra, Mexico City....L 10
Nov. 15—Raul Esqueda, Mexico City.....L 10

1948

May 19—Benjamin Prado, Mexico City KO 8
June 23—Ernesto Gallardo, Mexico City KO 5
July 17—Mariano Neva, Mexico City....W 10
July 28—Fillo Prado, Mexico City.....W 10

1949

Feb. 9—Pedro Ortega, Mexico City.....D 10
June 4—Babe Navares, Mexico City.....W 10
June 25—Irving Bovell, Mexico City.....W 10

FRANCISCO DE LA CRUZ

Mexican Heavyweight

1946

Mar. 1—Gene Felton, San Diego.....L 10
Mar. 27—Pio Pico, Long Beach.....KO 6
Apr. 17—Nolan Sharp, Long Beach.....L 10
July 31—Tex Boddie, Council Bluffs.....L 10
Aug. 12—Sterling Ingram, Omaha.....KO 6
Sept. —Nolan Sharp, Long Beach, Cal. L 10
Sept. 30—Fred Ford, Omaha.....KO 6
Oct. 11—Tony Martin, Phoenix.....KO 4
Nov. 29—Pat Valentino, Hollywood.....L 10
Dec. 9—Ragon Kinney, El Paso.....W 10

1947

Jan. 15—Frankie Estrada, Phoenix....KO 1
Feb. 10—Eddie Ownby, El Paso.....KO 5
Feb. 24—Tony Bosnich, San Francisco...L 10
May 15—Jim Edwards, Phoenix.....KO 1
May 22—Ernie Rios, Phoenix.....L 10
May 30—Jim Bowden, El Paso.....KO 2
June 6—Sterling Ingram, Denver..KO by 5
Sept. 4—Dolph Quijano, El Paso.....L 10
Oct. 31—Freddy Beshore, Hollywood...KO 5
Dec. 8—Ernie Rios, El Paso.....W 10

1948

Jan. 23—Dutch Culbertson, Hollywood..L 10
May 7—Joey Maxim, El Paso.....L 10
June 18—Willie Bean, Hollywood.....L 10
Aug. 27—Sonny Andrews, San Diego.....L 10
Oct. 1—Enrico Bertola, Hollywood.....L 10

1949

Jan. 28—Jimmy Bell, Guam.....L 10

DANNY DELANEY

Chicago, Ill., Welterweight

1949

June 20—Phil Childress, Chicago.....L 4
Aug. 22—Billy Creech, Chicago.....KO by 2
Aug. 26—Don Winset, Columbus.....W 4

RONALD DELANEY

Akron, Ohio, Negro Welterweight

1948

Mar. 11—Freddy Bernhardt, Akron.....W 5
Mar. 23—Doyle Upchurch, Akron.....W 5
Apr. 29—Buddy Samarco, Pittsburgh...KO 1
Apr. 7—Art Jackson, Akron.....KO 1
Apr. 20—Chet Martin, Akron.....KO 2
May 5—Tiger Wills, Akron.....KO 1
May 11—Johnny Johnson, Ellwood City, Pa.....KO 2
May 19—Johnny Chapman, Akron.....KO 2
June 14—Jimmy Welch, Columbus.....D 6
Aug. 30—Jimmy Welch, Columbus.....L 8
Nov. 10—Harry Hart, Akron.....W 4
Nov. 18—Billy Squall, Pittsburgh.....KO 4
Dec 1—Art Foster, Akron.....KO 3

1949

Jan. 5—Eddie O'Neill, Akron.....W 8
Jan. 19—Eddie O'Neill, Akron.....W 8
Feb. 18—Joey Carkido, Akron.....KO 2
Mar. 9—Willie Russell, Akron.....W 10
Mar. 30—Chaforo Martinez, Akron.....W 10
Apr. 13—Joe DiMartino, Akron.....W 10
May 11—Willie Russell, Akron.....W 10
May 25—Chuck Hurst, Akron.....KO 1
Oct. 26—Tommy Bell, Akron.....KO 10
Nov. 16—Cecil Hudson, Akron.....W 10

JIMMY DELEON

San Antonio, Tex. Welterweight
Born, May 23, 1921.

1948

June 10—W. L. Schlemmer, Freeport, Tex.....KO 2
June 24—Elroy Urerti, Pt. Arthur, Tex...W 4
July 5—Al Quinn, Wharton, Tex.....W 4
July 16—Daniel Herbert, Lafayette, La...W 4
Sept. 2—Rubber Roman, Donna, Tex...KO 3
Sept. 30—Gene Smith, San Antonio, Tex..W 6
Oct. 4—Elroy Urerti, Austin, Tex.....KO 1
Oct. 20—Lalo Gonzales, Galveston, Tex..L 4
Nov. 2—Lou Davis, Houston, Tex.....KO 3

1949

Jan. 31—Carlos Camacho, New Orleans..L 6

PONCE DeLEON

Spokane, Wash., Heavyweight

1949

Mar. 2—Sonny Orrock, Spokane.....W 4
Aug. 18—Tiger Jack Fox, Sand Point, Ida. KO by 5
Oct. 4—Rex Layne, Salt Lake City..KO by 3

BENNY DELGADO

Providence, R. I., Welterweight

1945

Oct. 19—Bob Canova, Providence.....W 4

Oct. 26—Louis Tavares, Providence.....W 4
Nov. 9—Walter Gomes, Providence....KO 2
Dec. 7—Jimmy Mooney, Worcester KO by 4
Dec. 20—Steve Belus, Fall River.....W 6

1946

Jan. 21—Art Morris, Providence.....KO 2
Jan. 24—Jack Singer, Fall River.....KO 4
Jan. 31—Billy Zaduck, Fall River.....D 6
Feb. 18—Joe Terryo, Boston.....KO 3
Feb. 25—Florient Desmarais, Boston....W 8
Apr. 23—Florient Desmarais, Manchester.....KO by 9
May 13—Florient Desmarais, Boston.....W 10
May 23—Pedro Corchado Fall River..KO 4
June 13—Henry Scott, Fall River.....KO 3
June 27—Joe Gillis, Fall River.....KO 3
Aug. 7—Sammy Mammone, Provid...KO 3
Aug. 21—Oscar St. Pierre, Provi.....KO 1
Aug. 28—Bobby Pooler, Providence.....KO 2
Sept. 11—Jimmy Rizzo, Providence.....W 8
Oct. 7—Jimmy Prior, Boston.....KO 5

1947

Jan. 30—Fred Polowitzer, Fall River....W 8
Feb. 7—Ike Stevenson, Worcester.....D 8
Mar. 7—Tiger Flowers, Worcester..KO by 2
Mar. 12—Henry Holt, Providence.....L 8
Mar. 27—Tiger Flowers, Fall River.....W 6
Apr. 10—Vince Callahan, Fall River.....W 8
May 1—Pat Doyle, Fall River.....KO 5
June 4—Sammy White, Providence.....W 8
June 25—Johnny Coe, Providence.....L 6
July 2—Terry O'Toole, Providence.....W 8
July 15—Archie Goodbee, New Bedford W 8
Aug. 25—Vince Callahan, Providence....L 8
Nov. 3—Ernie Guisti, Providence.....L 10
Nov. 17—Jackie Lovatt, Providence.....W 10
Dec. 22—Pat Scanlon, Providence ....KO 7

1948

July 26—Rene Cantero, Providence....KO 3
Aug. 9—Roger Whynott, Providence.....L 8

1949

Feb. 10—Tiger Flowers, Fall River....KO 4
Mar. 21—Roger Whynott, Providence.....L 8

ROLANDO DELGADO

Cuban Featherweight

1945

Apr. 28—Andy Rodriguez, Havana.....KO 1
June 17—Salvador Castro, Havana.....W 6
June 23—Hector Delgado, Havana.....W 6
July 28—Congo Guevara, Havana.....W 8
Aug. 18—Congo Guevara, Havana ..KO by 3
Nov. 24—Manuel Garcia, Havana.....W 8
Dec. 22—Arquimides, Havana .....L 8

1946

July 13—Manolito Kid, Havana.....LF 1
Aug. —Manolito Kid, Havana.....KO 4
Nov. 23—Diego Sosa, Havana .....KO by 3

1947

June 7—Manolito Kid, Habana.....D 8
May 31—Armandito Labarrera, Habana..D 8
June 21—Congo Guevara, Habana.....W 10
Nov. 29—Pelon Perez, Mexico City.....D 10

1948

Feb. 28—Manuel Hernandez, Mex. City KO 4
May 7—Rudy Vasquez, Hollywood.....L 4
May 15—Rudy Vasquez, Los Angeles....D 4
May 28—Gil Napier, Hollywood.....L 4
July 7—Bobby Why, Los Angeles KO by 1
May 31—Rocky Haro, Las Vegas.....L 6
July 28—Gil Nappier, Los Angeles.....D 4
Aug. 30—Dave Gallardo, Ocean Park.....D 1
Sept. 7—Georgie Mendoza, Los Angeles..W 4
Oct. 19—Joey Clemo, Portland.....L 6
Nov. 2—Al Arenas, Los Angeles.....KO 5
Nov. 5—Joey Clemo, Portland.....KO by 5
Nov. 16—Chuck Wilkerson, Los Angeles..W 6

1949

Jan. 10—Pancho Uribe, Ocean Park..KO by 10

DINO DELL

Newark, N. J., Welterweight

1949

June 6—Ray Gourley, Newark.....KO by 4
June 20—Ralph Walker, Newark.....KO 3
July 11—Jimmy Tamponi, Newark.....W 4
Aug. 22—Bobby Dart, Newark.....KO 2

FRANKIE DELL

New York Welterweight

1947

July 4—Bobby Williams, Long Beach....L 4
July 25—Frank Nardizzi, Long Beach....L 4
July 30—Hy Melzer, Jamaica .....D 4
Aug. 6—Vinnie Milito, Jamaica.....W 4
Sept. 2—Dan Butler, N. Y.....W 4
Sept. 16—Don Scalzo, Bronx.....W 4
Sept. 30—Pat Brady, Queens.....L 6
Oct. 14—Tony Basso, Queens.....L 4
Oct. 28—Al Silverman, Bklyn.....D 6
Nov. 10—Mario Marino, N. Y. C.....D 4
Nov. 18—Hy Melzer, Brooklyn.....L 4

1948

Jan. 27—Jimmy Tarangelo, N. Y. C.....L 6
Mar. 10—Jimmy Herring, N. Y. C....KO by 3
Apr. 17—Angelo Morganti, Brooklyn KO by 2
Apr. 27—Solly Levitt, Brooklyn.....L 6
May 6—Johnny McKenzie, Brooklyn...W 6
May 22—Johnny Britenbruck, Brooklyn L 6
July 22—Bill Delaney, Fall River.....W 6
Nov. 8—Billy Morris, Holyoke.....L 6

1949

Mar. 10—Lou Russo, N. Y.....L 6
June 27—Al Adele, Brooklyn.....L 4
Sept. 2—Jackie Krulewicz, Lg. Bh., N. Y..L 4

JOE DELL

Meriden, Conn., Lightweight

1945

July 11—Wendel Douglas, Bridgeport...W 4
July 26—Billy Commodore, Brooklyn..KO 2
Oct. 8—Eddie Reardon, New Haven.....L 4
Oct. 9—Jimmy Callura, White Plains...L 4
Oct. 23—Tony Pontillo, White Plains...L 4
Dec. 18—Donald Scanlon, White Plains ..W 4

1946

Jan. 8—Frankie Van, N. Y. C.....W 4
Jan. 14—Joey Wasnick, New Haven.....D 4
Jan. 17—Herbert Jones, Norfolk.....L 8
Feb. 25—Felix LeBlanc, Providence....KO 5
Apr. 1—Joey Wasnick, New Haven.....D 6
June 1—Angelo Ambrosano, New Haven L 6
July 9—Angelo Ambrosano, New Haven L 6
Aug. 20—Kenny Hilton, Hartford.....D 4
Sept. 25—Tony Ferrara, Hartford.....D 6
Oct. 22—Dan Butler, Hartford.....L 6
Dec. 16—Joe Nadeau, Providence .....W 6

1947

Jan. 6—Jerry Lavigne, Boston .....KO 1
Jan. 13—Jackie Harris, Boston .....L 10
Mar. 25—Danny Butler, Hartford .....L 6
Apr. 10—Jerry Meckler, Asbury Park....L 6
Apr. 15—Harold Gibson, N. Y.....KO 1
May 12—Luther Burgess, Philadelphia...L 8
May 16—Frankie Savino, Asbury Park...D 6
July 3—Pete Ferrente, Bklyn. .....L 6
July 18—Jimmy Hegeman, Bklyn.....W 8
Oct. 14—Charley Williams, Trenton.....L 6
Oct. 21—Charley Donovan, Bklyn.....L 6
Oct. 28—Lou Castrilli, N. Y. C.....L 6
Nov. 8—Pete Ferrente, Brooklyn.....L 6
Nov. 18—Johnny Moran, N. Y. C.....L 6
Dec. 1—Johnny Moran, Brooklyn.....L 6

1948

Dec. 13—Calvin Anderson, New Haven..KO 2

1949

Jan. 10—Al Rojas, New Haven.....KO by 1
Feb. 16—Sal Ferello, N. Y.....KO by 2
Feb. 24—Bobby English, Fall River.....L 10
Apr. 18—Eddie Chavez, Brooklyn.....L 6
Sept. 30—Bibber Gaughan, Providence....L 6

JOHNNY DELL

Born, 1923, Brooklyn, N. Y. Lightweight.
Height, 5 ft. 5½ in.

1941

Nov. 4—Billy Sanders, Brooklyn.....D 4
Nov. 18—Billy Sanders, Brooklyn.....D 4
Dec. 2—Bobby Henderson, Brooklyn....D 4
Dec. 15—Bill Commodore, N. Y. C.....W 4
Dec. 23—Bill Commodore, Brooklyn....KO 1

1942

Jan. 6—Joe Aponte Torres, Brooklyn....L 6
Feb. 10—Al Soto, Brooklyn.....KO 3
Feb. 24—Donald McLean, Brooklyn.....W 6
Feb. 28—Billy Sanders, Brooklyn.....KO 2
Mar. 13—Joe Aponte Torres, N. Y. C.....W 4

Mar. 20—Gus Levine, N. Y. C.....L 4
Mar. 24—Basil Jones, Brooklyn.....D 6
Apr. 14—Raoul Garcia, N. Y. C.....KO 3
Apr. 28—Harold Schwartz, Brooklyn.....L 6
May 2—Donald McLean, Brooklyn.....W 6
May 28—Gus Levine, N. Y. C.....W 4
June 9—Irving Magid, N. Y. C.....D 6
June 18—Johnny Cockfield, Ft. Hamilton.....KO by 5
July 9—Johnny Cockfield, Ft. Hmltn...W 6
July 21—Phil Terranova, N. Y. C.....W 8
Aug. 21—Phil Terranova, N. Y. C.....W 6
Sept. 19—Ralph Ferrer, Brooklyn.....KO 2
Oct. 27—Johnny Cockfield, N. Y. C.....W 8
Nov. 20—Angelo Callura, N. Y. C.....W 6
Dec. 8—Lulu Costantino, N. Y. C.....L 8

1943

Jan. 5—Phil Terranova, Brooklyn..KO by 6
Feb. 5—Al Guido, N. Y. C.....D 8
In U. S. Army.
Won South Pacific feather service title.

1944

Feb. —Johnny Pitt, Liverpool.....KO 3
Mar. 30—Dave Goodwin Liverpool..KO by 3

1945

Dec. 3—Nick Primiani, N. Y. C.....W 8

1946

Feb. 1—Al Mobley, N. Y. C.....L 6
Apr. 27—Enrique Rodea, Brooklyn.....W 8
May 18—Juan Carrero, Brooklyn.....W 8
July 10—Julie Bort, Brooklyn.....W 10
Aug. 2—Lew Hanbury, N. Y. C.....W 8
Aug. 27—Chalky Wright, N. Y. C.....W 10
Sept. 6—Eddie Giosa, N. Y. C.....L 8
Oct. 18—Lulu Costantino, N. Y. C.....L 10
Nov. 11—Aponte Torres, N. Y. C.....W 10

1947

Jan. 6—Willie Beltram, N. Y.....L 10
Apr. 8—Lew Hanbury, N. Y.....L 8
May 6—Julie Bort, N. Y.....KO 5
June 5—Willie Beltram, N. Y.....KO by 2
Aug. 8—Willie Beltram N. Y. C.....W 10
Oct. 7—Bobby Plant, Bklyn.....L 10
Nov. 4—John LaRusso, N. Y. C.....L 8
Nov. 11—Paddy DeMarco, N. Y. C.....L 8
Dec. 22—Dennie Pat Brady, New York..W 10

1948

Jan. 24—Aponte Torres, Brooklyn.....W 8
Feb. 2—John LaRusso, N. Y. C.....W 10
May 17—Bernie Bernard, Brooklyn.....W 8
Aug. 12—John LaRusso, Brooklyn.....L 10
Sept. 2—Willie Pep, Waterbury.....KO by 8
Sept. 17—Tony LaBua, N. Y. C.....L 8

1949

Mar. 14—Bobby Polowitzer, Brooklyn..KO 6
Mar. 28—Ermano Bonetti, Brooklyn.....W 8
Apr. 18—Tony LaBua, Brooklyn....KO by 4
May 12—Tony LaBua, N. Y.....D 8
June 16—Jimmy Warren, Brooklyn.....W 10
July 14—Billy Murphy, Brooklyn.....W 10

MIKE DELLA

Bayonne, N. J. Featherweight

1948

Mar. 15—Sal Zano, Newark.....W 4
Mar. 23—Johnny Sheridan, Jersey City..W 4
Apr. 6—Felix Rodondo, Jersey City.....L 6
Apr. 19—Russ Davis, Newark.....L 4
Apr. 26—Joe Gabriel, Newark.....KO by 1
May 4—Joe Gonzales, Jersey City.....W 4
July 6—Bill Skeeley, Newark.....KO by 3
July 14—Vonney Sulla, Elizabeth.....D 4
July 19—Billy Verdon, Elizabeth.....W 4
July 27—Vinney Sulla, Elizabeth.....W 4
Sept. 20—Artie Levine, Newark.....KO by 2
Oct. 12—Chuck Warg, Jersey City.....KO 3
Oct. 27—Tommy Monaghan, Bergen.....W 4
Nov. 22—Tommy Monaghan, Newark.....W 4
Dec. 13—Joe Corso, Newark.....W 4

1949

Jan. 12—Rocky Fusco, Jersey City..KO by 4
Jan. 26—Joe Paniagua, N. Y.....L 4
Feb. 7—Henry Briere, Miami.....L 6
Feb. 12—Henry Schillizzi, Palm Beach..L 8
Apr. 18—Billy Carpenter, Newark.....W 4

JOE DELORENZO

Philadelphia, Pa. Heavyweight

1948

Nov. 18—Eddie Walker, Philadelphia...KO 2
Dec. 9—Joe Green, Philadelphia.....D 6

1949

July 25—Marty Fisher, Philadelphia.....L 4
Aug. 1—John Martin, Allentown.....L 4

TIRSO DEL ROSARIO

Philippine Bantamweight

1947

Feb. 26—Rustico Orquita, Manila.....KO 9
Dec. 20—Manuel Ortiz, Manila.....L 15
(World Bantamweight title bout)

1948

Mar. 22—David Kui Kong Young, Manila W 10
Apr. 7—Manuel Anduha, Manila.....KO 8
Oct. 1—Speedy Cabanella, Manila.....W 10

1949

May 5—Baby Martinez, Manila.....KO 3
July 16—Jagir Singh, Manila.....KO 4
Aug. 20—Star Navan, Manila.....KO 9
Sept. 16—Dado Marino, Manila.....KO 5
Dec. 22—Dado Marino, Manila.....W 10

PAT (PADDY) DEMARCO

Brooklyn, N. Y., Lightweight
Born, February 10, 1928.

1945

Mar. 20—Sal Giglio, Jersey City.....W 4
May 9—Jimmy Gause, Jersey City.....KO 4
June 18—Al Victoria, Newark.....KO 1
July 9—Oscar Williams, Newark.....W 6
Sept. 25—Jimmy Mason, Jersey City....KO 4
Oct. 1—Butch Charles, Newark.....L 6
Nov. 13—Jose Fernandez, Jersey City...W 6

1946

Feb. 16—Marty Bell, Brooklyn.....KO 4
Mar. 2—Everett Chapman, Brooklyn....W 4
Mar. 12—Johnny Phillips, Brooklyn.....W
Mar. 30—Gunnar Larson, Brooklyn.....W 6
Apr. 11—Zack Taylor, New Brunswick..W 6
May 11—Gabby Ferland, Brooklyn.....L 6
June 28—Donald Murray, N. Y. C.....W 4
Sept. 30—Don Murray, N. Y. C.....W 6
Dec. 3—Davey Cohen, Brooklyn.....W 6
Dec. 23—Danny Randy, Brooklyn.....W 6

1947

Jan. 17—Joe Holmes, N. Y. C.....W 6
Feb. 18—Pedro Biesca, Bklyn.....W 8
Mar. 4—Mike Konners, Bklyn.....W 8
Apr. 8—Joe Carney, Bklyn.....W 8
Apr. 29—Patsy Giovanelli, Queens.....W 8
May 20—Bobby Williams, Queens.....W 8
June 16—Billy Strauss, Bklyn.....W 8
July 34—Jimmy Warren, Bklyn.....KO 6
Aug. 19—Hunberto Zavala, N. Y.....W 8
Oct. 1—Tommy Mills, Jamaica.....W 8
Oct. 17—Danny Bartfield, N. Y.....W 8
Nov. 11—Johnny Dell, N. Y. C.....W 8
Dec. 8—Joey Carkido, N. Y. C.....KO 7

1948

Jan. 20—Roy Andrews, N. Y. C.....W 8
Jan. 30—Terry Young, N. Y. C.....W 8
Apr. 2—Terry Young, N. Y. C.....W 10
June 21—Paulie Jackson, Brooklyn.....W 10
Sept. 10—Willie Pep, N. Y. C.....L 10
Oct. 14—Paulie Jackson, N. Y. C.....W 8
Nov. 1—Bernie Bernard, Brooklyn.....W 8

1949

Feb. 2—Humberto Sierra, N. Y.....W 10
Feb. 21—Chuck Burton, Trenton.....W 8
Mar. 4—Billy Graham, N. Y.....W 10
Mar. 14—Jimmy Collins, Philadelphia...W 10
Apr. 11—Chuck Burton, Holyoke.....W 10
May 17—Clem Custer, Hartford.....D 10
June 6—Clem Custer, Brooklyn.....W 8
Sept. 21—Humberto Sierra, Miami.....W 10
Oct. 3—Jackie Weber, Providence.....W 10
Oct. 28—Sandy Saddler, New York..KO by 9
Dec. 22—Teddy Davis, Brooklyn.....W 8

TONY DeMARCO

Boston, Mass., Lightweight

1948

Dec. 10—Billy Shea, Boston.....KO 3

1949

Jan. 14—Joe Palaza, Boston.....KO 2
Sept. 12—Roger Lessard, Boston.....KO 5
Oct. 21—Vic Young, Boston.....KO 1
Nov. 14—Frankie Steele, Boston.....W 4
Dec. 19—Frankie Steele, Boston.....KO 3

PAT DEMERS

Born, Brockton, Mass. Lightweight.

1943

June 11—Johnny Cool, Worcester..KO by 4
June 29—Jose Fernandez, New Bedford..W 6
July 7—Frankie Topazio, Woonsocket..W 6
July 13—Frank Topazio, New Bedford..KO 3
July 28—Al Sforza, Woonsocket.....KO 2
Aug. 11—Jose Domingo Rozo, Woonsocket..W 8
Aug. 17—Paul Sanlas, New Bedford.....KO 1
Aug. 25—Johnny Mercer, Woonsocket..KO 6
Aug. 31—Joey Wasnick, New Bedford..KO 1
Sept. 8—Rayford Murray, Woonsocket..W 8
Oct. 1—Jose Domingo Rozo, Taunton..KO 6
Oct. 7—Leroy Saunders, Fall River.....W 8
Oct. 25—Russell Sawyer, Prov., R. I.....W 8
Nov. 2—Bill Dee, New Bedford.....KO 1
Nov. 15—Oscar Lewis, Prov., R. I.....L 8
Nov. 30—Harry Hitlian, New Bedford.....W 10
Dec. 20—Patsy Brandino, Prov., R. I.....L 10

1944

Jan. 13—Al Gauthier, Fall River.....KO 5
Jan. 24—Patsy Brandino Providence.....L 10
Jan. 27—Frank Leonard Boston.....D 10
Feb. 11—Frank Leonard Boston.....L 10
Feb. 25—Tommy Murray Boston.....KO 2
Mar. 7—Ike Roland New Bedford.....KO 2
Mar. 14—Jerry Zullo New Bedford.....W 10
Mar. 31—Zack Taylor Worcester.....W 10
Apr. 18—Jerry Zullo New Bedford.....L 10
May 9—Jerry Zullo, New Bedford.....W 10
June 6—Jackie Callura New Bedford..W 10
June 14—Jimmy McLarnin, Woonsocket.....L 8
June 27—Jimmy McLarnin, New Bedford W 10
July 27—Oscar St. Pierre, Fall River..KO 7
Aug. 8—Julian Malavez, New Bedford..W 10
Aug. 17—Al Triola, Fall River.....KO 3
Aug. 29—Johnny Cool, New Bedford.....W 10
Sept. 18—Santiago Rivera, Providence..W 10
Sept. 21—Jean Barriere, N. Bedford KO by 6
Oct. 24—Jean Barriere, New Bedford..D 10
Nov. 14—Jean Barriere, New Bedford.....L 10
Dec. 28—Henry Davis, Fall River.....L 10

1945

Jan. 5—Bobby Smith, N Y C.....D 6
Jan. 12—Pat Foley, Boston.....W 10
Mar. 6—Billy Lambert, New Bedford..KO 6
Mar. 12—Humberto Zavala, N. Y. C.....L 10
Mar. 26—Archie Wilmer, Philadelphia..L 8
Apr. 10—Johnny Cool, New Bedford.....W 10
Apr. 19—Jean Barriere, Boston.....W 10
May 9—Danny Bartfield, Paterson.....W 10
May 25—Steve Kronis, Boston.....W 10
July 16—Charley (Cabey) Lewis, Provid. L 10
Sept. 17—Joey Pirrone, Boston.....KO 7
Sept. 27—Al Frieda, Portland.....KO 8
Oct. 6—Tony Pellone, Brooklyn.....L 10
Oct. 30—Oscar St. Pierre, Salem.....W 10
Nov. 7—Freddie Russo, Paterson.....L 10
Nov. 19—Charley Fusari, Newark..KO by 3
Nov. 30—Julie Kogon, Worcester.....W 10
Dec. 12—Joe Celletti, Brockton.....W 10

1946

Feb. 8—Charley Cabey Lewis, Prov.....W 10
Feb. 20—Santiago Rivera, Brockton.....W 10
Dec. 10—Henry Polowitzer, Manchester..W 8
Dec. 30—Mario Ramos, Boston.....KO 9

1947

Jan. 6—Julie Kogan, New Haven.....L 12
Feb. 6—Bobby Williams, Fall River.....W 10
Feb. 19—Herb Freeman, Portland, Me.....L 8
Feb. 24—Patsy Brandino, Boston.....L 10
Mar. 12—Tommy Campbell, Kansas City..L 10
Mar. 19—Bobby Ruffin, Jamaica.....KO by 3
May 1—Gene LeBland, Fall River.....KO 1
June 12—Earl Huff, Camden.....L 10
July 1—Buddy Hayes, New Bedford.....L 10
July 29—Buddy Hayes, New Bedford.....L 10
Aug. 12—Jimmy McLarnin, N. Bedford..W 10
Sept. 25—John LaRusso, Fall River.....L 10
Oct. 7—Herbie Freeman, Portland..KO by 6

1948

Feb. 10—Pat Kelly, Salem.....KO 2
Feb. 19—Don Williams, Worcester.....L 8
Oct. 4—Jerry Mekler, Providence KO by 3
Dec. 6—Johnny Priest, Boston.....L 8

1949

Mar. 8—Billy Murray, Salem.....D 8
Mar. 22—Frankie Fay, New Bedford.....W 10
Mar. 28—Billy Murray, Boston.....L 10
Apr. 12—Frankie Fay, New Bedford.....L 10

JIMMY DeMETROIS

New York Welterweight

1946

Nov. 12—George Montgomery, Jers. City..D 4
Nov. 26—Len Holton, Jersey City.....L 4
Dec. 17—Joe Stacy, Jersey City.....W 4

1947

Jan. 14—Jack Griffin, Jersey City.....L 4
May 13—Charlie Finley, Bklyn.....D 4
May 20—Charley Brown, Bklyn.....KO by 2
July 29—Jerry Heimowitz, N. Y.....L 4
Aug. 12—James Colbert, N. Y.....KO 1
Aug. 21—Ossie Cooper, Bklyn.....W 4

1948

Sept. 30—Steve Csuerbak, N. Y. C.....KO 1
Oct. 6—Art Martignetti, N. Y. C.....KO by 1
Oct. 21—Art Martignetti, New York...KO 3
Nov. 11—Lenny Durham, New York.....D 6
Nov. 16—Lou Gillespie, Brooklyn.....W 6

1949

Jan. 24—Kenny Clark, N. Y.....D 6
Feb. 17—Joe Murray, N. Y.....W 6
Feb. 26—Tommy Warnock, Brooklyn.....L 6
Mar. 26—Tommy Warnock, Brooklyn.....W 6
Apr. 14—Claude Hammond, N. Y.....W 6
June 9—Frankie Kruski, Brooklyn.....KO 5
July 13—Bill Brenner, Scranton.....L 6
Dec. 1—Carlin Scott, Brooklyn.....L 6
Dec. 19—Manny Torres, Brooklyn.....W 6

TONY DE MICCO

Schenectady, New York, Light Heavyweight

1946

Jan. 14—Jimmy Crawford,Troy.....W 4
Jan. 28—Johnny Willard, Troy.....W 4
Feb. 18—Johnny Willard, Troy.....W 4
Mar. 18—Billy Beauford, Troy.....W 4
Apr. 1—Freddie Salenko, Troy.....KO 4
Apr. 11—Billy Beauford, Binghamton.....L 6
Apr. 22—Hank Johnson, Troy.....W 4
June 28—Nelson Hawkins, Syracuse.....W 6
July 5—Bill Landry, Pittsfield.....W 6
July 11—Willie Davis, Buffalo.....L 6
July 17—Midget Doyle, Binghamton...KO 5
July 18—Jackson Bradley, Utica.....W 6
Aug. 2—Johnny Smith, Pittsfield.....W 6
Aug. 6—Tommy Pope, Schenectady.....W 6
Aug. 16—Jackson Bradley, Syracuse.....W 6
Aug. 28—Al Johnson, Schenectady.....W 6
Sept. 2—Jack Harding, Syracuse.....W 6
Sept. 9—Al Johnson, Troy.....W 6
Sept. 23—Jackson Bradley, Syracuse.....W 6
Oct. 3—Bat Stroud, Pittsfield.....W 8
Nov. 12—Nick Barone, Syracuse.....L 6
Dec. 6—Bobby Bowles, Syracuse.....L 8

1947

Jan. 15—Joe Mason, Binghamton.....L 8
Mar. 3—Al Johnson, Troy.....W 4
Mar. 20—Billy Pappas, Wilkes Barre.....W 8
Apr. 30—Loren McCarthy, Wilkes Barre.....KO 3
May 28—Willie Brown, Utica.....W 8
June 6—Buster Rose, Utica.....W 6
June 10—Allie Johnson, Syracuse.....KO 3
June 27—Frankie Best, Johnson City.....L 6
July 8—Allie Johnson, Syracuse.....KO 4
July 15—Johnny Denero, Syracuse.....W 6
July 28—Bob Jacobs, Syracuse.....L 6
Aug. 14—Willie Hedgemond, Bklyn..KO by 3
Oct. 10—Dick Wagner, N. Y.....L 6
Nov. 7—Dick Wagner, N. Y. C.....L 8
Dec. 20—Henry Holly, Brooklyn.....L 6

1948

Jan. 6—Richie Dallas, N. Y. C.....L 6
Mar. 29—Bobby Dare, Rochester.....L 6
Apr. 6—Jimmy Hayden, Syracuse.....W 8
May 4—Jay Johnson, N. Y. C.....W 6
June 30—Larry Shaw, N. Y. C.....W 6
July 8—Charlie Marshall, Claremont, N. H.....W 8
July 27—Walter Cartier, N. Y. C.....KO 5
—Reuben Jones, Newburgh.....L 8

Aug. 17—Burl Charity, N. Y. C.....D 8
Oct. 14—Cubby Wright, Wilkes-Barre...L 8
Oct. 25—Lee Sala, Toledo.....L 10
Nov. 8—Vern Lester, Brooklyn.....W 10
Nov. 17—Jimmy Curl, Miami.....W 10
Nov. 23—Jose Basora, Miami.....KO by 8
Dec. 27—Artie Levine, Brooklyn ....KO by 8

1949

Feb. 8—Lee Sala, Buffalo.....W 10
Feb. 21—Lee Sala, Pittsburgh.....L 10
Mar. 22—Joe DeJohn, Buffalo.....KO by 6
May 6—Rocky Castellani, N. Y.....L 10
June 22—Bill Daley, Scranton.....W 10
July 7—Steve Belloise, N. Y.....L 8
Sept. 15—Anton Raadik, Chicago.....D 10
Oct. 18—Anton Raadik, Grand Rapids....L 10
Nov. 15—Robert Villemain, Buffalo.....L 10
Dec. 10—Billy Corbett, Brooklyn.....L 8

WALTER DEMINES

Baltimore, Md., Lightweight

1948

May 24—Jackie Ford, Baltimore.....L 4
June 28—Jimmy Brown, Baltimore.....D 4

1949

Jan. 17—Walter Hamm, Baltimore.....L 4
Feb. 7—Jimmy Brown, Baltimore.....W 4
Sept. 26—Cy Redmond, Washington.....W 4
Oct. 10—Del Flanagan, Washington..KO by 5

EDDIE DEMPSEY

Norwich, Conn. Heavyweight

1949

Oct. 10—Fred Buzora, Providence.....KO 1
Oct. 28—Danny Booker, Norwich.....KO 3
Dec. 5—Fred Buzora, Worcester.....KO 2
Dec. 19—Fred Buzora, Providence..KO by 1

JOHNNY DENSON

Indianapolis, Ind., Heavyweight

(For previous record, 1938-1947, see 1948 Edition, pages 154-155.)

1948

Mar. 5—Eddie Wilson, Baltimore..KO by 5

1949

Apr. 1—Chet Harter, Indianapolis.....W 8
Apr. 7—Joe Modzele, Pittsburgh.....L 8
May 23—Jay Lambert, Salt Lake City....L 10
June 7—Remo Polideri, Salt Lake City..L 10
June 28—John Hubbard, Milwaukee..KO by 2

ANDY (KID) DePAUL

Pittsburgh, Pa., Middleweight

1947

July 30—Kid Williams, Pittsburgh .....W 4
Sept. 16—Johnny Capri, Jersey City ....KO 2
Sept. 30—Clarence Alleyene, Jersey City D 6
Nov. 25—Joe Jordan, N. Y. C. .....W 6
Dec. 2—Ted Pritchard, Jersey City ....W 6
Dec. 8—Laurie Buxton, N. Y. C...KO by 1

1948

Jan. 27—Earl Shaw, N. Y. C.....KO 2
Feb. 10—Johnny Long, N. Y. C.....KO 5
Feb. 16—Joe Jordan, N. Y. C.....KO 1
Feb. 24—Ray Solomon, N. Y. C.....KO 1
Mar. 9—Danny Ruggerio, N. Y. C.....W 8
Mar. 30—Roger Whynott, N. Y. C.....W 8
Apr. 20—Dom Marchese, N. Y. C.....W 8
May 11—Jimmy Milligan, Elizabeth.....W 6
May 25—Al Silverman, N. Y. C.....W 8
June 10—Ross Anzalone, Newark.....W 6
July 22—Nick Mistovich, N. Y. C.....L 6
Aug. 3—Jackie Armitage, Pittsburgh...W 10
Aug. 25—George LaRover, Pittsburgh....W 10
Sept. 18—Ray Jackson, Teaneck, N. J...W 8
Oct. 6—Billy Wade, Bergen.....L 8
Nov. 29—Freddie Lott, New York.....W 8
Dec. 14—John Crosby, Jersey City.....W 8

1949

Jan. 19—Roger Muriel, Jersey City.....W 8
Feb. 16—Bill Ellison, Jersey City.....W 8
Feb. 21—Chico Pacheco, Pittsburgh.....W 8
Apr. 18—Tony Riccio, Jersey City.....L 10
June 27—Sal DiMartino, Springfield.....D 8
July 7—Jimmy Burgos, Bayonne.....KO 2
July 11—Charley Zivic, Pittsburgh.....L 10
Aug. 9—Jimmy Sanders, Pittsburgh.....L 10
Oct. 6—Tommy Englehardt, N. Y.....W 8
Oct. 20—Carmine Vitale, New York.....W 8
Nov. 1—Sal DiMartino, Hartford.....D 10
Nov. 12—Red Arrow, Brooklyn.....W 8
Dec. 8—Floyd Morris, Pittsburgh.....L 8

WILF DESJARDINS

Spokane, Wash. Welterweight

1948

Feb. 10—George Mazurenko, Spokane...W 8
Mar. —Charley Johnson, Tacoma.....L 10
Mar. 12—Dean Abney, Spokane.....D 6
Apr. 2—Buddy Roberts, Spokane.....KO 2
June 29—Dick Wolfe, Spokane.....D 6
July 27—Al Cowan, Spokane.....L 6
Nov. 15—Al Slater, Calgary.....W 10
Dec. 3—Ted Garcia, Calgary.....W 10

1949

Jan. 7—Harry Lafferty, Calgary.....W 10
Apr. 14—Sonny Elixman, Spokane....KO 4
Apr. 19—Red Garrison, Calgary.....KO 7
May 3—Buddy Washington, Calg'y..KO by 6
May 30—Al Marotti, Calgary.....L 10
June 17—Art Aragon, Hollywood...KO by 2
July 22—Ralph Thompson, Brooks, Alta.....KO 4
Sept. 30—Benny Geary, Edmonton.....L 10
Oct. 3—Kid Rocco, Olds, Alta.....KO 3
Oct. 14—Benny Geary, Edmonton.....L 10
Oct. 26—Blackie Vanderveer, Spokane..D 8
Nov. 9—Hal Hallaway, Spokane.....L 8
Nov. 21—Ernie Hunick, Salt Lake.....KO 6
Dec. 6—Keith Nuttall, Salt Lake.....L 10

TITO DESPAIGNE

Panamanian Welterweight

(For previous record, 1942-1946, see 1947 Edition, Page 156).

1947

July Jesus Varona, Panama.....W 10

1948

Mar. 14—Jose Garcia Alvarez, Panama..W 10
May 1—Tuzo Portuguez, Managua.....D 10
May 28—Kid Pambele, Panama.....KO 1
Oct. 25—Baby Couillimber, Panama....W 10
Nov. 3—Santiago Sosa, Panama.....KO 7

1949

Apr. 30—Tuzo Portuguez, Mauagua..KO by 8
Sept. 18—Tuzo Portuguez, Panama.....L 10

FORREST "FIST" DEVER

Grand Rapids, Michigan, Welterweight

1945

Mar. 26—Frank Osaway, Detroit.....W 6
Apr. 30—Frank Osaway, Saginaw.....W 4
May 7—Floyd LaVasseur, Saginaw.....W 4
May 29—Lee Wallace, Grand Rapids...KO 2
July 6—A. C. Lee, Saginaw.....W 6
Sept. 14—Mickey Wilson, Detroit.....W 4
Sept. 28—Alvin Howell, Detroit.....W 4
Oct. 5—Jimmy Stewart, Detroit.....KO 3
Nov. 2—Talmadge Bussey, Detroit KO by 2
Dec. 28—A. C. Lee, Kalamazoo,.....W 6

1946

Feb. 4—Augustin Jiminez, Detroit.....W 5
Feb. 8—Willie Watkins, Detroit.....W 6
Feb. 15—Willie Watkins, Detroit .....L 8
Mar. 15—Gene Bolden, Detroit.....D 6
Mar. 29—Martin Doyle, Detroit.....W 6
May 13—Willie Edmonds, Grand Rapids..L 10
June 28—Bobby Neil, Flint.....L 6
Oct. 22—Louis Hall, Detroit.....L 6
Nov. 19—Willie Edmonds, Grand Rapids..L 10
Dec. 17—Danny Ruggerio, Elizabeth ....W 6

1947

Jan. 7—Issac Jenkins, Elizabeth .....W 6
Jan. 11—Leroy Epps, Bklyn. .....KO 4
Jan. 21—Rollie Horne, Newark.....KO 1
Jan. 28—George Martin, Elizabeth .....W 6
Feb. 11—George Martin, Elizabeth .....L 6
Mar. 8—Mario Ramos, Bkln. .....W 8
Apr. 5—Livio Minelli, Bklyn .....L 8
June 5—Jackie Darthardt, Milwaukee .....KO by 3

1948

Jan. 15—Frankie Ross, Miami.....D 6
Feb. 4—Phil Saad, Miami.....KO 6
Mar. 3—Chico Pacheco, Miami.....W 10
Mar. 5—Jim Walters, Palm Beach.....D 6

Mar. 19—Oswaldo Silvo, Palm Beach....L 10
Apr. 14—Angel Chavez, Miami.....L 6
Apr. 20—Gene Smith, Miami.....L 8
Apr. 27—Sonny Hope, Miami.....KO 2
May 4—Billy Spangler, Miami.....L 8
May 12—Larry Lynn, Miami.....KO 3
May 17—Angel Chavez, Miami.....W 8
May 31—Bobby Dykes, Miami.....W 8
June 7—Chico Pacheco, Miami.....D 10
June 14—Jimmy Curl, Miami.....KO by 3
July 6—Bobby Dykes, Miami.....D 10
July 19—Ernie Pelaia, Miami.....L 10
Aug. 26—Hal Meredith, Macon.....W 10
Sept. 8—Al Hersh, Miami.....KO by 4
Oct. 18—Cannonball Canovas, Miami....W 10
Oct. 11—Hal Meredith, Miami.....W 10
Nov. 3—Cannonball Canovas, Miami...W 10
Nov. 23—Cannonball Canovas, Miami.....L 8
Dec. 3—Len Taglia, Palm Beach....KO by 5

1949

Jan. 27—Angel Chavez, Palm Beach.....W 6
Feb. 25—Red LaVasseur, Grand Rapids..W 8
Apr. 15—Carey Mace, Miami.....KO by 2
May 3—Paul Darby, Grand Rapids.....L 10
June 16—Jean Walzack, Detroit.....L 8
Oct. 7—Lester Felton, Detroit .....KO by 7

ARCHIE DEVINO

Newark, N. J., Featherweight
(Irish-American)

1945

Apr. 5—Babe Kelly, Norfolk.....W 6
Apr. 19—Babe Kelly, Norfolk.....L 6
May 30—Benny May, Elizabeth.....W 6
June 11—Billy Commodore, Brooklyn...KO 2
June 21—Benny May, Richmond.....W 6
June 27—Johnny Land, Elizabeth.....L 6
July 13—Donald Scanlon, N. Y. C.....KO 4
Aug. 3—Frankie Pucci, N. Y. C.....L 4
Aug. 10—Frankie Pucci, N. Y. C.....W 4
Sept. 14—Frankie Pucci, N. Y. C.....W 6
Dec. 11—Louis Langley, Elizabeth.....L 6

1946

Jan. 5—Wendel Douglas, Brooklyn...KO 1
Jan. 10—Chuck Burton, Orange.....D 6
Jan. 14—Vince Lauria, N. Y. C.....L 6
Feb. 16—Johnny Land, Brooklyn.....W 6
Mar. 26—Edgar Bennett, Elizabeth.....W 6
Mar. 28—Johnny Settles, Baltimore.....W 6
Apr. 3—George Wright, Jamaica.....D 6
May 8—Leo Rossi, Somerville.....KO 2
May 21—Chuck Burton, Somerville.....W 6
June 12—Bobby Richards, Brooklyn.....W 6
Aug. 9—Leo LeBrun, Long Branch.....W 8
Aug. 20—Bernie Bernard, Union City....W 6
Sept. 14—Wilce Rivera, N. Y. C.....W 8
Oct. 2—Leo LeBrun, Jamaica.....W 8
Oct. 28—George Wright, N. Y. C.....KO 1
Nov. 19—Bobby Richards, Trenton.....KO 5
Dec. 10—Bobby Richards, Trenton ....KO 5
Dec. 20—Tommy Monty, N. Y. City....KO 4
Dec. 28—Jimmy Callura, Brooklyn .....KO 7

1947

Feb. 18—Leo LeBrun, Trenton .....W 8
Mar. 4—Ivor Fredricks, Trenton .....W 8
Mar. 13—Willie Alexander, Highland Pk.W 8
Mar. 26—Clem Rodriquez, Somerville, N. Y. .....W 8
Mar. 31—Arbie Bowie Pittsburgh .....L 6
May 19—Ralph LaSalle, N. Y.....KO 2
June 2—Willie Alexander, Montreal.....W 8
June 20—Jesus Campos, N. Y. C.....L 6

1948

Mar. 22—Matt Parker, Newark.....W 8
Apr. 13—Gurney VanHook, Trenton.....D 8
May 10—Davey Allen, Newark.....W 8
July 6—Eddie Compo, Newark.....L 8
July 22—Bobby Bell, New York.....W 6
Nov. 22—Carroll Alexander, Newark.....W 8
Dec. 3—Jackie Cunningham, Lakewood..W 8

1949

Feb. 2—Filberto Osario, N. Y. C.....KO 8
Feb. 21—Carroll Alexander, N. Y. C.....W 8
Apr. 11—Tito Valles, Newark .....KO 3
July 11—Johnny DeFazio, Newark.....L 8

ARTIE DIAMOND

New York Welterweight

1949

July 21—Joe Esposito, Brooklyn.....KO 1
Sept. 2—Engel Cordova, Long Bch., N. Y. .....KO 1
Sept. 15—Vinnie Martinez, Brooklyn.....L 4
Oct. 27—Tony Bove, Brooklyn.....KO by 4
Nov. 28—Frank Navedo, New York.....KO 1
Dec. 15—Sammy LaRotta, New York.....L 6
Dce. 29—Mike Santonino, Brooklyn....KO 1

JOEY DIAZ

Tampa, Fla., Welterweight

1946

Jan. 21—Johnny Janiero, Sarasota.....KO 4
Jan. 25—Freddie Pope, West Palm Beach KO by 6
(Diaz received a broken nose and bout was stopped)
Feb. 27—Ernest Nogues, Tampa.....L 8
Apr. 15— W 6
Apr. 24—Pearson Deloach, Savannah ..W 6
May 3—Ernest Nogues, Key West.....W 10
May 14—Georgie Rojo, Savannah.....NC 2
May 16—Paul Bustamante, Tampa.....W 6
May 20—Joe Davis, Miami.....W 6
May 24—Jackie Blount, Savannah.....L 8
June 4—Ralph Williams, Memphis.....L 4
June 13—Al Gomez, Memphis.....D 6
June 17—Carl McKenney, Orlando.....D 6
July 10—Jackie Blount, Jacksonville.....L 8
July 12—Frankie Evans, Tampa.....KO 2
July 15—Battling Oscar, Miami.....KO 3
July 29—Frankie Evans, ...KO 3
Aug. 2—Bob Rodriguez, Hollywood.....D 6
Aug. 5—John Varnavoe, Orlando.....KO 3
Aug. 9—Joey Puig, Tampa.....D 8
July 19—Pearson De Loach, Savannah...L 4
Sept. 9—Joe Vander Meer, Orlando.....W 6
Sept. 18—Manolito Kid, Miami.....L 8
Oct. 4—Orlando Fernandez, Tampa.....L 4
Oct. 14—Battling Oscar, Sarasota.....W 6
Oct. 16—Romero Duiment, Miami.....L 6
Oct. 17—Joey Wasnick, Tampa.....KO 5
Oct. 28—Bob Barrett, Sarasota.....W 6
Oct. 30—Morris "Curley" Nichols, Miami L 6
Nov. 4—Lawrence Hitson .....KO 2
Nov. 18—Joey Smith, Sarasota .....W 8
Nov. 29—Morris "Curley" Nichols, West Palm Beach .....L 10
Dec. 13—Jackie Perkins, ...L 6
Dec. 26—Morris "Curley" Nichols, Miami L 8
Dec. 27—Joey Wasnick, West Palm Bch. W 6

1947

Jan. —Orlando Fernandez, Sarasota KO by 6
Mar. 31—Ernest Nogues, Sarasota.....D 10
Apr. 22—Baby Chino, Tampa.....W 8
May 24—Manolito Kid, Havana.....L 8
July 7—Red Grant, Miami.....W 6
July 9—Floyd Shiflett, Miami.....L 8
July 14—Floyd Shiflett, Miami.....L 8
Aug. 25—Phil Orr, Orlando.....W 6
Aug. 28—Young Chino Alvarez, Tampo..W 8
Sept. 30—Young Chino Alvarez, Tampa..W 8
Oct. 28—Billy Lima, Tampa.....W 10

1948

Feb. 5—Pat Brady, Tampa.....L 8
Apr. 2—Jimmy Maddox, St. Petersburg..W 6
Apr. 6—Carl Silvers, Jacksonville.....L 10
June 9—Carl Silvers, Jacksonville.....L 10
July 12—Charlie Baginski, Springfield....L 6
Nov. 29—George Lyons, Orlando .....KO 1
Dec. 6—Chino Alavrez, Sarasota.....D 10
Dec. 17—Hy Melzer, Palm Beach.....L 8
Dec. 20—Orlando Fernandez, Sarasota....D 10

1949

Feb. 3—Orlando Fernandez, St. Peters. D 10
Feb. 17—Orlando Fernandez, St. Petersg. D 12
Mar. 10—Yg. Chino Alvarez, St. Peters. KO 6
Mar. 24—Yg. Chino Alvarez, St. Peters....D 10
Mar. 25—Jose Colon Garcia, Palm Bch...L 8
Apr. 11—Young Chino Alvarez, Orlando...L 6
Apr. 13—Yg. Chino Alvarez, Daytona Bh. W 8
Apr. 15—Al Fern, St. Petersburg.....KO 7
May 6—Jackie Blair, Hollywood..KO by 6
May 18—Johnny Davis, Daytona Beach ..W 6

JOSE ALBERTO DIAZ

Born 1925, Maracaibo, Venezuela. Lightweight

1943

—Darie Robles, Maracaibo .....KO 3
—Luis Chuorio, Maracaibo ....KO 3
—Dario Briceno, Maracaibo ....KO 3
—Kid Leholico, Maracaibo .....W 8
July 3—Geronimo Osorio, Caracas ....W 8
Aug. 7—Juan Albornoz, Caracas .....W 10

Aug. 22—Fidel Garcia, Caracas ----------L 10
Oct. 31—Genonimo Osorio, Caracas ----W 8

1944

Jan. 30—Henrique Chaffardet, Caracas W 10
—Fidel Garcia, Maracaibo -----KO 7
—Henrique Chaffardet, Maracaibo ----------W 10
Apr. 15—Silvestre Almeida, Caracas ---W 10
May 25—Silvestre Almeida, Caracas ---W 12
(For feather-weight title of Venezuela)
Dec. 17—Ignacio Pereira, Caracas ------L 10

1945

June 17—Ignacio Pereira, Caracas ----KO 2
July 7—Simon Chavez, Caracas ------KO 7

1946

Jan. 27—Luis Monagas, Caracas --------L 10
May 5—Kid Barquerito, Caracas ------D 10
Sept. 29—Roberto Carillo Villegas, Caracas ----------L 10
Nov. 24—Ivan Christie, Caracas --------KO 5

1947

Jan. 26—Joe Calixto, Caracas --------KO 5
Mar. 23—Victor Moreno, Caracas --------W 10
Apr. 20—Luis Monagas ----------W 10
(For lightweight title of Venezuela)
May 25—Oscar Calles, Caracas ----------L 12
(For lightweight title of Venezuela)
June 29—Luis Monagas, Maracaibo -----W 10
Aug. 17—Kid Barquerito, Caracas ----NC 10
Nov. 16—Oscar Calles, Maracaibo ------W 12
(For lightweight title of Venezuela)

1948

Apr. 17—Sandy Saddler, Caracas---KO by 8
Aug. 21—Floro Hito, Havana----------D 8
Dec. 10—Floro Hito, Havana----------D 6

1949

June 11—Humberto Loayza, Caracas-----W 10
July 30—Humberto Loayza, Caracas-----W 10

JOSE DIAZ

Havana, Cuba, Lightweight

1949

Jan. 2—Floro Hita, Havana ----------W 6
Apr. 16—Jesus Garcia, Havana----------L 8
May 14—Gus Acosta, Havana ----------D 8
June 4—Baby Cuna, Havana ----------L 6

NICK DIAZ

Born Aug. 8, 1927, Los Angeles, Mexican, Cal. Lightweight.

1945

Aug. 31—Pete Pacheco, Hollywood-----D 4
Sept. 14—Sammy Anderson, Los Angeles W 4
Oct. 2—Henry Zamora, Los Angeles--KO 4
Oct. 16—Al Escobar, Los Angeles--------W 4
Oct. 23—Al Escobar, Los Angeles-------L 4
Oct. 26—Pete Pacheco, Hollywood-------W 4
Nov. 27—Billy Reed, Los Angeles--------W 4

1946

Jan. 25—Pete Pacheco, Los Angeles-----W 6
Mar. 8—Alfredo Escobar, Hollywood----L 6
Apr. 9—Mario Trigo, Los Angeles-------D 6
Apr. 16—Mario Trigo, Los Angeles-------W 6
May 28—Dave Hernandez, Los Angeles KO by 2
July 2—Ramon Alva, Los Angeles------L 4
July 30—Ramon Alva, Los Angeles------W 4
Aug. 9—Charley Johnson, Hollywood---W 4
Sept. 6—Bernardo Ramirez, Hollywood-W 6
Oct. 1—Pee Wee Swingler, Los Angeles W 6

1947

Feb. 10—Butch Maxwell, Phoenix-------W 8
Aug. 19—Pee Wee Swingler, Los Angeles ----------KO by 5
Oct. 14—Billy Cornwall, San Jose------KO 10

1948

Jan. 2—Pee Wee Swingler, Hollywood--W 6
Feb. 6—Mario Trigo, Hollywood---KO by 9
Apr. 13—Bobby Burgess, San Jose-------D 10
June 14—Pee Wee Swingler, Ocean Pk---W 10
Sept. 14—Billy Gibson, San Jose----------W 10
Oct. 30—Alfredo Escobar, Hollywood ----------KO by 8
Dec. 7—Benny Calla, San Jose-----KO by 6

1949

Jan. 11—Benny Calla, San Jose----------W 10
Jan. 25—Tommy Vargas, San Jose-------W 8
Feb. 15—Mario Trigo, San Jose----------D 10
Mar. 15—Mario Trigo, San Jose----------L 10
Apr. 4—James Carter, Ocean Park KO by 6
Aug. 2—Tony Chavez, San Jose---------D 10
Dec. 20—Woody Winslow, Merced-------L 10

MARVIN DICK

New York Lightweight

1946

June 18—Maurice Auger, N. Y. C.---------KO 2
June 25—Al Byndurn, N. Y. C.----------W 6
July 2—Dino Bleta, N. Y. C.----------L 4
Sept. 17—Tony Slieo, Brooklyn----------KO 3
Oct. 18—Grady Wilson, N. Y. C.----------W 4
Oct. 23—John Jamison, Jamaica-------KO 2
Oct. 29—Larry Spencer, Brooklyn-------W 4
Nov. 26—Jimmy Hageman, Brooklyn-----D 4
Dec. 4—Johnny Marino, Jamaica---------D 4
Dec. 14—Grady Wilson, Brooklyn -------W 4

1947

Jan. 7—Johnny Marino, Brooklyn------W 6
Jan. 31—Sal Farello, N. Y. C.----------L 4
Feb. 11—Joe Bamby, Brooklyn----------W 6
Feb. 22—Manual Zurita, Brooklyn-----KO 1
Mar. 28—Rudy Pasco, N. Y. C.----------L 4
Apr. 15—Charley Titone, Brooklyn----KO 5
May 13—Guilermo, Brooklyn----------D 6
June 5—Charlie Titone, N. Y.----------W 6
June 17—Charley Totone, N. Y.----------D 6
July 22—Joe Gamby, N. Y.----------W 6
Aug. 6—Ralph LaSalle, Jamaica---------W 6
Aug. 27—Gabriel Rios, Jamaica---------W 6
Oct. 28—Tito Valles, Brooklyn----------L 6
Nov. 14—Mike Tarantino, N. Y. C.------W 4
Dec. 23—Jose Malone, Jersey City-----KO 2

1948

Jan. 12—Eddie Dumazel, Brooklyn------W 6
Jan. 27—Tim Healy, Brooklyn----------KO 4
Feb. 2—Charlie Titone, Brooklyn-------L 6
Feb. 10—Gabriel Rios, Brooklyn--------KO 3
Feb. 23—Billy Forde, Brooklyn----------W 4
Feb. 27—Ray Edwards, New York--------L 4
Aug. 23—Charlie Titone, Brooklyn-------L 8

1949

Jan. 31—Joe Gamby, Brooklyn----------W 6
Feb. 10—Billy Gray, Atlantic City--------D 6
Feb. 21—Marcel LaChapelle, Montreal---D 8
May 16—Jimmy Cooper, Baltimore KO by 7
July 7—Massina Sanna, Newark---------L 6
Sept. 12—Jim Rooney, New Haven--KO by 1
Oct. 12—Johnny Breeze, N. Y. C.----------L 8

HARRY DIDUCK

Born in New York City. Nationality, Jewish-American. Lightweight. Height, 5 ft. 4 in.

1941

June 6—George Forgione, Brooklyn----W 4
June 23—Jimmy Paraggio, N. Y. C.--------W 4
June 26—Ellsworth Simley, Brooklyn --KO 2
June 27—Joey Agro, Brooklyn ----------D 4
July 14—Frank Puccia, Brooklyn --------W 4
Aug. 7—Joey Agro, Ft. Hamilton--------L 4
Sept. 11—Joey Agro, Ft. Hamilton -------L 6
Sept. 16—Bobby Henry, N. Y. C.----------W 4
Oct. 14—Dom Fiantini, N. Y. C.----------L 6
Oct. 28—Steve Vacarelli, Brooklyn ------L 6
Nov. 21—Joey Varoff, N. Y. C.----------L 4
Dec. 1—Diogenes Leon, Brooklyn --KO by 4
Dec. 9—Joey Agro, N. Y. C.----------KO 2

1942

Jan. 20—Phil Terranova, N. Y. C.---------L 6
Jan. 27—Al Guido, N. Y. C.----------D 6
Feb. 7—Mickey LaRosa, Brooklyn -----L 6
Feb. 17—Billy Graham, Brooklyn -------L 6
Feb. 24—Billy Graham, N. Y. C.----------L 6
Apr. 7—Phil Cardy, Brooklyn -----KO by 5
May 14—Jimmy Anset, Elizabeth --------W 6
June 23—Al Guido, N. Y. C.----------L 6
June 30—Pete Manchio, N. Y. C.----------L 6
July 3—Cedric Flourney, Ft. Hamilton-W 6
July 14—Walter Stewart, N. Y. C.---------L 6
July 23—Cedric Flourney, Ft. Hamilton-D 6
Aug. 15—Willie Calhoun, N. Y. C.---------D 6
Aug. 27—Johnny Cockfield, Ft. Hamilton-W 6
Sept. 8—Al Guido, N. Y. C.----------L 6
Sept. 10—Johnny Cockfield, Ft. Hamilton-D 6
Sept. 24—Johnny Cockfield, Elizabeth----W 6
Sept. 26—Al Guido, Brooklyn ----------L 6
Sept. 29—Pete Manchio, Brooklyn ------W 6
Oct. 8—Johnny Cockfield, Elizabeth ---W 8
Oct. 18—Freddie Addeo, Brooklyn -----W 6

Oct. 22—Cannonball Gibson, Elizabeth ..L 6
Oct. 31—Fred Addeo, Brooklyn .....L 6
Nov. 5—Cannonball Gibson, Elizabeth ..W 6
Nov. 7—Jimmy Warren, Brooklyn .....L 6
Nov. 10—Johnny Cockfield, N. Y. C.....W 6
Nov. 26—Freddie Yellavich, Elizabeth...L 6
Nov. 29—Johnny Cockfield, Brooklyn ...W 6
Dec. 10—Jimmy Paraggio, Elizabeth ...W 6
Dec. 12—Rocco Rossano, Brooklyn .....D 6
Dec. 15—Pete Manchio, Brooklyn .....L 6

1943

Mar. 20—Tommy Warnock, Brooklyn....W 6
Sept. 7—Bucky Welsh, Washington ....KO 3
Sept. 20—Frankie Maxwell, Baltimore...L 6
Oct. 4—Dom Baccala, Washington ....W 6
Oct. 18—Frankie Maxwell, Washington L 6
Dec. 14—Joey Longo, Washington .....W 6

(U. S. Navy)

1944

Jan. 11—Don Bacala, Washington.....W 6
Jan. 24—George Farrell, Washington..KO 5
Jan. 31—Carmen Grosso, Baltimore....KO 1
Feb. 28—Johnny Cockfield, Washington W 8
Apr. 4—Frankie Bove, Washington.....L 6
June 26—Willie Anderson, Baltimore....L 6
July 17—Young Beau Jack, Baltimore..W 6
Aug. 28—Buck Sweeney, Baltimore.....L 6
Sept. 11—Yg. Lee Q. Murray, Baltimore..W 6
Oct. 9—Lester Young, Philadelphia....L 6
Nov. 27—Wesley Mouzon, Baltimore.....L 6
Dec. 18—Billy Miller, Washington.....L 8

1946

Mar. 14—Archie Stock, New Brunswick..L 6
Apr. 3—Paul Midiri, Jamaica, N. Y. C....L 6
Apr. 16—Mario Cemti, Summerville, N. J. L 8
Apr. 23—Eddie Murphy, Jersey City.....L 8
May 29—Al Mazerol, N. Y. C.....D 6
July 9—Jim Warren, Hartford.....D 8
July 16—Al Mazerol, N. Y. C.....W 6
July 30—Joey Carkido, N. Y. C.....L 6
Aug. 21—Willie Beltram, N. Y. C.....L 8
Sept. 14—Lulu Constantino, N. Y. C.....L 8
Sept. 28—Chester Rico, N. Y. C.....L 8
Nov. 7—John La Russo, Highland Park L 8
Dec. 2—Archie Goodbee, Troy .....L 10
Dec. 6—Tommy Stenhouse, Syracuse ...L 8
Dec. 17—Billy Pinti, Trenton .....W 8

1947

Jan. 6—Dino Bleta, New Haven.....L 8
Jan. 13—Thompson, New Haven.....W 6
Jan. 21—Jim Corti, Trenton.....L 8
Apr. 1—Tommy Stenhouse, Rochester...L 8
Apr. 8—Leo Milito, N. Y.....L 8
May 8—Henry Lassain, Asbury Park..W 6
July 7—Johnny Juliano, Asbury Park...D 6
July 21—Henry Lassain, Asbury Park....L 6
Aug. 18—John LaRusso, N. Y.....D 10
Sept. 22—Tommy Wells, Boston.....L 10

1948

Mar. 2—George Wright, New York..W Dis. 6
Mar. 20—George Knox, Brooklyn.....W 6
Mar. 24—Charlie Titone, New York.....L 6
Apr. 3—Johnny Wolgast, Brooklyn.....L 6
Apr. 17—Johnny Wolgast, Brooklyn.....L 6
Apr. 20—Ray Edwards, New York.....L 6
June 9—Joey Krikas, New York.....W 6
July 29—Mickey Garcia, Brooklyn.....W 6
Oct. 7—Johnny Moran, New York.....L 6
Oct. 22—Frankie Carini, New York.....W 6

1949

Jan. 13—Johnny Moran, N. Y. C.....W 6
Jan. 31—Joey Brocato, N. Y. C.....D 8
Feb. 14—Leo Milito, N. Y. C.....L 8
Mar. 7—Anthony Arnone, N. Y. C.....L 8

CLYDE DIGGS

Chester, Pa., Welterweight

1946

Aug. 12—Billy Mack, Wilmington.....L 4
Sept. 24—Jimmy Simms, Phila.....KO by 3
Oct. 30—Johnny Jones, Wilmington KO by 2

1947

Jan. 9—Joey Fredda, Atlantic City.....L 6
Feb. 13—Eddie Thomas, Atlantic City....L 4
July 15—Roscoe Taylor, Allentown.....L 6
Sept. 4—Nate Baynard, Chester.....W 6
Oct. 2—Jimmy Simms, Phila.....KO by 3
Dec. 12—Nate Baynard, Philadelphia....D 6
Dec. 18—Lorenzo Johnson, Atlantic City..L 4

1948

Mar. 18—Jimmy Swan, Atlantic City.....L 6
May 12—Johnny Clinton, Baltimore..KO by 1
Aug. 9—Johnny Bernardo, Philadelphia..L 6
Nov. 13—Johnny Bernardo, Philadelphia..L 6
Dec. 6—Johnny Bernardo, Philadelphia .....KO by 4

1949

Feb. 2—Joe Trofe, Philadelphia.....L 6
Feb. 24—Joe Giardello, Philadelphia.....D 6
Mar. 17—Joe Bonadies, Philadelphia KO by 1

TED DI GIAMMO

Bergen, New Jersey Middleweight

1947

Apr. 8—Arnold Pep, Elizabeth.....KO by 4
Apr. 16—Ed Saunders, Somerville.....KO 1
June 3—Harry Preston, Elizabeth.....KO 6
July 29—Mike Verrengio, N. Y.....KO by 2
Sept. 29—John Darby, Newark.....L 6
Oct. 7—Tony Diaz, Brooklyn.....KO 3
Nov. 3—Buddy Jackson, Highland Pk. KO 3
Nov. 22—Bobby Fehl, Jersey City.....KO 3
Nov. 28—Bobby Baldwin, N. Y. C.....KO 3
Dec. 15—Jim Walters, N. Y. C.....L 6

1948

Jan. 14—Willie Atwood, New York....KO 2
Jan. 22—Art Shipman, Bayonne.....KO 3
Apr. 13—Russell Richter, Jersey City....L 8
May 4—Russell Richter, Jer. City..KO by 2

1949

Feb. 16—Joe Brunwasser, Miami.....KO 2
Mar. 3—Mike Santonino, Miami.....KO 2
Mar. 16—Carey Mace, Miami.....KO by 3
Mar. 25—Jack Graham, Palm Beach.....D 8

JOEY DI GUARDIA

New York, N. Y., Welterweight

1948

Oct. 8—James Conroy, New York.....KO 1
Oct. 13—Walter Keyes, New York.....L 4
Oct. 18—Jimmy Watkins, New York.....L 4
Dec. 13—Johnny Graham, New York.....W 4

1949

Mar. 31—Carmine Fiore, N. Y. C.....W 6

GENE DILLSWORTH

San Francisco, California Middleweight

1947

May 2—Bobby Arata, San Francisco....L 6
May 9—Bobby Arata, San Francisco....L 6
Sept. 5—Frank Rao, San Francisco....KO 3
Sept. 15—Lee Knight, San Francisco....D 4
Sept. 17—Lee Knight, Oakland.....L 4
Oct. 7—Frank Rao, Sacramento .....D 4
Nov. 3—Willis Parker, San Francisco.....L 4

1948

Mar. 17—Lou Simon, Oakland.....KO 4
Apr. 7—Henry Anderson, Oakland.....W 4
Apr. 19—Terry Wagner, San Francisco..W 4
Sept. 29—Vepe Watson, Oakland.....W 4
Oct. 6—Regino Docusen, Oakland.....KO 2
Oct. 21—Paul Perkins, Fresno.....W 4
Oct. 26—Roy Voris, San Jose.....L 4
Nov. 4—Paul Perkins, Fresno.....D 4

1949

Apr. 29—Frankie Rao, San Francisco....W 4
June 3—Sam Jordan, San Francisco.....L 6
June 24—Sam Jordan, San Francisco KO by 1

JOE DI MARTINO

Born in Bridgeport. Nationality, Italian American. Middleweight. Height, 5 ft. 6 in.

1942

Jan. 12—Red Moffet, Bridgeport.....W 10
Jan. 26—Rego Dell, Bridgeport.....D 8
Aug. 31—Red Moffett, Bridgeport.....W 10
Sept. 28—Al LaBarba, Bridgeport.....KO 6
Oct. 20—Red Rahn, Bridgeport.....KO by 8

1943

Feb. 2—Gene Johnson, Bridgeport.....W 8
Feb. 19—Freddie Cabral, Boston .....L 8
Mar. 26—Georgie Wilson, N. Y. C.....W 6

In U. S. Army.

1944

Army

Feb. 16—Abdelkader Tedjini, Algiers...W 3
Feb. 18—G. N. T. Kendrick Algiers.....W 3

Feb. 20—Marcel Cerdan, Algiers....KO by 1
(For Inter-Allied Middleweight title)

1946

Mar. 5—Bat Stroud, Hartford.....W 6
June 18—Tony Vero, Norwalk.....W 8
July 2—Johnny Greco, Norwalk....KO by 7
Aug. 20—Roddy McDonald, Norwalk ....D 10
Sept. 3—Roddy McDonald, Norwalk....KO 10

1947

Apr. 21—Al Vega, New Haven.....KO 5
June 3—Benny Singleton, Norwalk.....W 8
June 25—Red Doty, Norwalk.....KO 3
July 9—Vic Costa, Bridgeport .....W 8
Aug. 5—Marty Servo, Bridgeport.....KO 1
Aug. 22—Charlie Fusari, N. Y. C.....KO by 3
Oct. 13—Stonewall Jackson, Washington, D. C. .....KO by 3
Dec. 15—Bobby Zollo, Providence.....L 10

1948

Jan. 26—Tippy Larkin, Boston.....L 10
Mar. 3—Dom Marchese, Bridgeport.....W 8
Apr. 2—Mike DeCosmo, Newark.....L 10
June 16—Chet Vinci, Norwalk.....W 10
July 15—Dave Andrews, Worcester.....D 10
Sept. 2—Al Priest, Worcester.....L 10
Oct. 11—Frankie Vigeant, Hartford.....L 10
Nov. 9—Al Hersh, Brooklyn.....L 10

1949

Feb. 3—Chico Pacheco, Wilkes-Barre...W 8
Apr. 3—Ron Delaney, Akron.....L 10
Nov. 14—Charley Zivic, Miami .....L 10

SAL DI MARTINO

Hartford, Conn., Middleweight

1948

Mar. 23—Johnny Warren, Hartford.....KO 1
Apr. 6—Izzy Blum, Hartford.....KO 2
Apr. 9—Red Williams, New Britain....KO 1
Apr. 13—Tommy Palermo, Hartford....KO 4
Apr. 27—Al Reid, Hartford.....KO 2
Apr. 30—Al Brown, New Britain.....KO 2
June 8—Bobby Copeland, Hartford....KO 2
July 27—Freddie Lott, Hartford.....L 6
Sept. 21—Douglas Cooley, Hartford....KO 3
Oct. 5—Joe Bostick, Hartford.....W 6

1949

Jan. 24—Gordon Ifill, Holyoke.....W 6
Feb. 1—Frankie Ross, Holyoke.....W 6
Feb. 7—Bill Sanders, Holyoke.....KO 4
Feb. 21—Mike Saad, Holyoke.....KO 4
Feb. 28—Gordon Ifill, Holyoke .....W 6
Mar. 21—Leroy Andrews, Holyoke.....W 6
Mar. 29—Preacher Jones, Hartford.....W 6
Apr. 19—Bobby Caesar, Hartford.....KO 1
May 23—Sammy Walker, Springfield....KO 5
May 31—Mike Kobella, Springfield.....W 8
June 13—Mario Marino, Springfield.....W 10
June 27—Andy DePaul, Springfield.....D 8
July 19—Roger Whynott, Hartford.....KO 7
Aug. 2—Carey Mace, Hartford.....L 10
Aug. 16—Tommy Bazzano, Hartford...KO 10
Aug. 23—Vic Costa, Hartford.....KO 5
Sept. 20—Billy Treadwell, Waterbury...KO 2
Sept. 27—Vic Cardell, Hartford .....W 10
Oct. 24—Tiger Flowers, New Britain...KO 1
Nov. 1—Andy De Paul, Hartford.....D 10
Nov. 14—John Crosby, New Haven....KO 3
Dec. 16—Paddy Young, New York...KO by 6

JIM DINARDO

Berlin, N. H., Welterweight

1946

Apr. 12—Nap James, Portland.....W 4
June 21—Bill Bernier, Lewiston, Me.....KO 1
July 10—Redcap Cooper, Claremont....KO 2
Sept. 11—Kid Connoyer, Berlin.....W 4
Sept. 12—Eddie Gagnon, Waterville.....KO 1
Sept. 28—Eddie Gagnon, Fairfield.....KO 1

1947

Jan. 22—Harry Wong, Portland.....KO 3
May 2—Al Gagnon, Berlin.....KO 1
May 9—Norman Bennett, Berlin.....W 8
Aug. 21—Gil Gilson, Portland.....L 6
Sept. 1—Eddie Gallant, Berlin.....W 6
Nov. 21—Al Marquis, Augusta.....W 6
Nov. 26—Buster Beaupre, Barre, Vt....WF 3
Dec. 12—Merle King, Brunswick.....KO 4

1948

Jan. 28—Whitey Odell, Portland.....KO 3
Mar. 1—Al Marquis, Lewiston.....L 6
Mar. 16—Ralph Troiano, Portland....KO by 4
Mar. 19—Johnny Potenti, Worcester KO by 3
Mar. 23—Al Marquis, Portland.....W 8
Apr. 13—Dom Sinabaldi, Manchester.....L 10
June 25—Nick Primianai, Berlin, N. H. .....KO by 5
Dec. 15—John Peverada, Portland....KO by 3

1949

Mar. 18—Bob Stecher, Rumford.....D 6
Apr. 1—Bob Stecher, Rumford.....L 8
June 16—Eddie Leboeuf, Montreal..KO by 5
June 23—Ralph Troiano, Waterville.....L 8

RAMON DIOSES

Los Angeles, California Middleweight

1947

Apr. 1—Shorty Moran, Los Angeles....W 6
Apr. 11—Flash Gordon, San Diego.....KO 3
May 23—Nap Howard, Hollywood.....W 4
June 20—Johnny Hunt, Hollywood.....W 6
July 18—Max Hutchins, Hollywood..KO by 3
Aug. 22—Nap Howard, Hollywood.....W 6
Sept. 26—Edgar Robinson, Los Angeles..KO 4
Nov. 18—Garfield Coleman, Los Ang. KO by 4

1948

Jan. 23—Bob Murphy, San Diego...KO by 5
Mar. 12—Chick Musgrove, San Diego.....D 10
Apr. 9—Joey Hartfield, Hollywood.....L 6
May 10—Chick Musgrove, San Diego.....L 10
June 25—Chick Musgrove, Hollywood....W 6
Aug. 10—Bob Murphy, Ocean Park KO by 2

1949

Mar. 1—Jack Biddle, Los Angeles.....W 6
Mar. 14—Watson Jones, Ocean Park.....L 10
Mar. 28—Johnny Duke, Ocean Park.....L 10
May 20—Johnny Duke, San Diego.....L 10
Oct. 28—Reno Abellira, Honolulu .....L 8
Dec. 9—Jay Caldwell, Honolulu.....KO 7

TONY DI PELINO

Buffalo, N. Y. Welterweight

1948

Nov. 23—Hal Brath, Buffalo.....W 6
Nov. 29—Walter Evans, Rochester.....W 4
Dec. 7—Chuck O'Mara, Buffalo.....W 6

1949

Jan. 4—Milton Lattimore, Buffalo.....W 6
Feb. 8—Sammy Daniels, Buffalo .....W 4
Feb. 17—Chuck O'Mara, Rochester.....W 6
Mar. 31—Bill Smiley, Rochester.....KO 6
Apr. 5—Connie Thies, Buffalo .....D 6
Apr. 26—Connie Thies, Buffalo .....L 6
May 24—Joey Cardinal, Buffalo.....KO by 5
July 25—Larry Simon, Syracuse.....D 6
Sept. 7—Carmen Basilio, Rochester.....L 8
Nov. 25—Tommy Matthews, Detroit..KO by 6
Dec. 6—Dave Cochrane, Buffalo.....L 6

JOE DISCEPOLI

Cincinnati, Ohio, Lightweight

1946

June 18—Hugh Wells, Cincinnati.....W 4
July 1—Manual Orsovy, Cincinnati....KO 2
Aug. 12—Sterling Wiley, Cincinnati.....W 6
Aug. 19—George Weaver, Cin.....KO by 5
Oct. 21—George Weaver, Cincinnati.....W 8
Nov. 6—Leroy Koeth, Cleveland.....W 4

1947

Mar. 10—Larry Johnson, Cleveland.....L 5
May 5—George Weaver, Cincinnati.....W 6
May 12—Willie Sivillo, Cleveland.....KO 3
May 19—Frank Malone, Huntington.....W 6
July 14—Billy Sparks, Cincinnati.....KO 4
Aug. 13—Al Shelby, Cincinnati.....W 8
Sept. 17—Charley Baxter, Cincinnati.....W 8
Sept. 29—Oliver Cobbins, Cincinnati.....W 6
Nov. 10—Pat Iacobucci, Cincinnati.....D 10

1948

Mar. 29—Filberto Osario, Cincinnati.....W 10
Apr. 20—Paulie Davis, Louisville.....KO 2
Apr. 30—Freddie Maes, Louisville.....W 10
May 26—Pat Iacobucci, Cincinnati.....W 10
Aug. 3—Gene Spencer, Middletown, O...W 10
Aug. 16—Jesse Underwood, Cincinnati..D 10
Aug. 31—Clem Custer, Middletown, O...W 10
Oct. 18—Stan Hartman, Cincinnati.....KO 3
Nov. 5—Jim Robinson, Louisville...KO by 7

1949

Jan. 10—Willie Russell, Cincinnati.....W 10
Feb. 28—Dave Marsh, Cincinnati.....D 10
Mar. 25—Willie Russell, Columbus.....L 10
June 20—Mario Coll, Cincinnati.....W 8
July 27—Harry Hart, Cincinnati .....W 8
Aug. 24—Wallace Smith, Cincinnati.....L 10

LAWTON (JOE) DISOSO

New Orleans, La., Lightweight

1945

Oct. 29—Tony Foto, New Orleans.....D 4
Nov. 12—Tony Foto, New Orleans.....W 4
Nov. 26—Tommy Pauly, New Orleans...L 4
Dec. 4—Baby Costella, New Orleans....L 4
Dec. 10—Tony Foto, New Orleans.....W 4

1946

May 7—Frank Franconeri, Jer. City KO by 5
May 30—Ray Delgato, Brooklyn.....L 6
June 13—Sammy Zellman, N. Y. C.....L 6
June 27—Sammy Zellman, Brooklyn.....W 6
July 11—Georgie Rice, Brooklyn.....W 6
July 25—Sammy Zellman, Brooklyn.....W 8
Aug. 8—Jackie Cunningham, Brooklyn L 6
Aug. 12—Jimmy Reid, Coney Island, N. Y. L 6
Aug. 23—Joe Garcia, N. Y. C.....KO by 2
Sept. 4—Jackie Cunningham, Wh. Plains L 8
Oct. 16—Joe Cook, New Orleans.....W 4
Nov. 8—Nado Soso, New Orleans.....L 4

1947

Apr. 7—Augie Lapara, New Orleans....L 6
Apr. 14—Ramon Ruiz, New Orleans.....L 6
Apr. 28—Jose Garcia, New Orleans..KO by 2
May 19—Dick Borja, New Orleans.....L 6
July 18—Joe Johnson, New Orleans.....D 5
Sept. 22—Andy Balderas, New Orleans...W 5
Nov. 17—Henry Hosch, New Orleans.....L 5

1948

Mar. 8—Floyd Shiflett, New Orleans...D 8
Mar. 29—Snooks Howard, New Orleans..W 5
Apr. 14—Tiger Rodriguez, New Orleans KO 3
May 3—Tony Bravo, New Orleans.....W 4
May 19—Joe Johnson, New Orleans.....L 5
May 24—Joe Johnson, New Orleans.....D 5
June 16—Sammy Zelman, Los Angeles..W 4
June 22—Felix Ayala, Los Angeles.....W 4
June 28—Bee Jiminez, Ocean Park.....W 4
July 14—Bee Jiminez, Los Angeles.....W 4
July 20—Jackie McCoy, San Jose.....L 10
Aug. 10—Lauro Salas, Sacramento.....L 10
Sept. 20—Joe Johnson, New Orleans....L 6
Oct. 4—Johnny Villaneuva, New Orl. W 6
Oct. 11—Bobby Abrams, New Orleans...W 4
Oct. 25—Manolo Kid, New Orleans.....W 6
Nov. 29—Jack Links, New Orleans.....L 6
Dec. 5—Willie Cliff, New Orleans .....L 6

1949

Jan 17—Johnny Villaneuva, New Orleans L 5
Feb. 7—Johnny Villaneuva, New Orl. ..D 6
Mar. 7—Carlos Camacho, New Orleans..L 5
Apr. 4—Bobby Garza, New Orleans.....W 5
Apr. 25—Eddie Webb, New Orleans.....W 4
May 9—Joey Hartigan, New Orleans.....L 6
May 16—Manolo Kid, New Orleans.....D 4
June 6—Aaron Joshua, New Orleans.....L 4
June 22—Henry Hosch, New Orleans.....W 4
Aug. 22—Joey Hartegan, New Orleans...L 6
Sept. 19—Val Luna, New Orleans.....L 6
Sept. 12—Johnny Villaneuva, New Orl. W 4
Oct. 17—Al Arenas, Ocean Park .....W 10
Oct. 25—Rocky Lucero, Los Angeles ....L 10
Nov. 9—Packy McFarland, Phoenix....W 10
Nov 21—Jackie McCoy, Ocean Park ....L 10
Dec 13—Eddie Chavez, San Jose .....L 10
Dec. 20—Frankie Muche, Los Ang..KO by 3

ROCKY DIXON

Atlanta, Ga., Welterweight

1948

Sept. 18—Doug McDonald, No. Adams..KO 4
Nov. 19—Mario Marino, Bridgeport.....L 6

1949

Feb. 15—Jack Nicholson, Hartford.....KO 4
Feb. 25—Mike Azadian, Palm Beach KO by 5
Apr. 19—Tommy Mack, Hartford...KO by 3
July 11—Tommy Mack, West Spgfd. KO by 5
Aug. 4—Jim Thomas, North Adams.....W 6
Aug. 16—Joe Ricardo, Hartford.....L 6
Aug. 22—Ray Dulmaine, Springfield.....L 6
Aug. 30—Ray Dulmaine, Hartford .....D 6
Sept. 12—Jack Armstrong, Sprgfld. KO by 2

MANUEL DIZON

San Antonio, Texas Lightweight

1947

Mar. 17—Bill Wilson, Corpus Christi.....L 10

1948

Mar. 29—Isaac Jenkins, Newark.....KO by 5
June 21—John Scott, Newark.....KO 4
July 12—Jimmy Jeanette, Newark.....L 4
July 27—Teddy DeMarco, Trenton.....KO 4
Sept. 29—Rocco Sergio, N. Y. C.....KO 1
Oct. 9—Walter Keyes, Brooklyn.....W 4
Oct. 22—Jay Parlin, New York.....L 4
Nov. 11—Fred Smith, New York.....KO 1
Nov. 18—Calvin Davis, New York .....L 4
Nov. 29—Robert Gainville, New York....W 4
Dec. 4—John Graham, Brooklyn.....L 4
Dec. 16—Ben Smith, New York.....L 4

1949

Jan. 22—Billy Murphy, Brooklyn.....L 6
Feb. 3—Joey Fredda, N. Y. C.....L 6
Feb. 21—Joey Fredda, N. Y. C. .....L 8
Mar. 15—Bruno Lijoi, Brooklyn.....W 6
Mar. 22—Ernie Parker, Brooklyn.....KO 5
May 14—Harold Fields, Brooklyn.....L 6
July 4—Bernie Bernard, Brooklyn.....L 8
Dec. 5—Arthur Persley, New York KO by 4
Dec. 19—Benny Smith, Brooklyn .....L 6

FRANK DOBALES

Stockton, Calif., Featherweight

1949

Jan. 19—Felix Coleman, Oakland.....L 4
Jan. 24—Frank Dozal, San Francisco.....L 4
Feb. 2—Frank Sequeria, Oakland .....L 4
Mar. 29—Young Carlos, San Jose.....KO 4
Apr. 20—Henry Carvalho, Stockton.....KO 1
Apr. 26—L. D. Brown, San Jose.....L 6

BILL DOCKERY

Brooklyn, N. Y., Middleweight

1948

Mar. 23—Angel Martinez, Trenton...KO by 3
Sept. 28—Matt Brown, Jersey City.....KO 3

1949

Jan. 5—Gus Cossifos, N. Y. C.....W 4
Jan. 10—Gus Cossifos, N. Y. C.....D 4
Feb. 16—Frank Del Gado, N. Y. C.....W 4
Mar. 29—Vern Turner, Brooklyn.....W 4
Apr. 21—Larry Huff, N. Y. C.....L 4
Apr. 30—Mike Lamarca, Brooklyn.....KO 4
Aug. 4—Carmine Vitale, N. Y. C.....L 6

JIMMY DOCKERY

Brooklyn, New York Lightweight

1947

Feb. 24—Walter Keene, Newark....KO by 3
Mar. 10—Joe Martino, Newark.....L 4
May 20—Tic Mollozzi, Elizabeth....KO by 4
June 17—Joe Carrado, New York.....L 4
Aug. 22—Ray Brown, Chester.....W 4

1948

July 6—Joe Gabriele, Elizabeth.....W 6
Aug. 10—Stan Kursa, Elizabeth.....W 6
Aug. 24—Lenny LaBrutta, Elizabeth.....L 6
Sept. 2—Willie Serrano, Brooklyn.....W 6
Sept. 13—Johnny DeFazio, Newark....KO 5
Sept. 18—Fred Franco, Teaneck .....W 4
Oct. 12—Johnny DeFazio, Jersey City...L 6

1949

Mar. 15—Herbie Johnson, Brooklyn.....W 6
Apr. 8—Larry Mujica, N. Y. C.....W 6
Apr. 25—Billy Murphy, N. Y. C.....KO by 5

JIM DOCKERY

Chester, Pa., Middleweight

1948

Aug. 24—Hurley Sanders, Trenton .....L 4

1949

Jan 27—George Roberts, Philadelphia .....KO by 2
July 18—Mario Moreno, Philadelphia KO by 1
Oct. 20—Mario Moreno, Philadelphia....W 6
Dec. 5—Joe Giardello, Philadelphia KO by 2

BERNARD DOCUSEN

New Orleans, La., Filipino Welterweight
Born, Jan. 19, 1927.

1944

Mar.	6	Proctor Heinold, New Orleans	W 6
		Jackie Allen, New Orleans	KO 1
May	1	Pete Sanchez, New Orleans	W 6
July	10	Eddie Lee, Houston	L 8
Aug.	28	Nick Camarata, New Orleans	D 6
Sept.	18	Tony Brents, New Orleans	KO 4
Oct.	2	Nick Camarata, New Orleans	W 6
Oct.	23	Eddie Lee, New Orleans	KO 3
Nov.	6	Tommy Rotola, New Orleans	D 6
Nov.	13	Al Irwin, New Orleans	W 6
Dec.	11	Jackie Graves, New Orleans	W 6
Dec.	18	Tommy Rotola, New Orleans	D 6

1945

Feb.	23	Patsy Spataro, New Orleans	D 6
Mar.	19	Lefty LaChance, New Orleans	W 6
Apr.	9	Monty Pignatore, New Orleans	W 6
May	21	Lulu Costantino, New Orleans	W 8
June	4	Jimmy Hatcher, New Orleans	W 8
June	15	Sammy Parrotta, New Orleans	KO 8
June	25	Phil Terranova, New Orleans	W 8

1946

June	10	Johnny Williams, Newark	KO 1
June	25	Buster Tyler, Elizabeth, N. J.	W 10
July	10	Leon Haire, St. Louis	KO 6
Aug.	1	Jorge Morelia, Brooklyn	KO 2
Aug.	6	Buster Tyler, Elizabeth	W 8
Aug.	22	Henry Jordan, Brooklyn	W 10
Aug.	30	Paul Rejuejo, N. Y. C.	W 8
Sept.	6	Norman Rubio, N. Y. C.	W 8
Sept.	16	Charley Davis, Brooklyn	KO 7
Oct.	19	Wayland Douglas, Brooklyn	W 8
Nov.	8	Vincent LaSalva, N. Y. C.	W 8
Dec.	3	Joey Ferrier, Cleveland	KO 7

1947

Jan.	14	Vinnie Rossano, Elizabeth	W 8
Jan.	28	Johnny Williams, Brooklyn	W 8
Mar.	25	Bobby Yeager, Los Angeles	W 10
Apr.	8	Bobby Jones, San Jose	W 10
Apr.	16	Vic Grupico, Oakland	W 10
June	11	Earl Turner, Oakland	KO 1
July	8	Joey Barnum, Los Angeles	KO 7
Sept.	9	Henry Jordan, Elizabeth	W 8
Oct.	21	Hankin Barrows, Los Angeles	W 10
Nov.	12	Louis Bell, Oakland	W 10
Dec.	9	Gene Burton, Los Angeles	L 10

1948

Feb.	13	Gene Burton, N. Y. C.	W 10
Mar.	17	Earl Turner, Oakland	W 10
Mar.	23	Charlie Salas, Los Angeles	W 10
Mar.	30	Louis Bell, Sacramento	W 10
Apr.	20	Nick Moran, Los Angeles	W 10
June	28	Ray Robinson, Chicago (World Welterweight title bout)	L 15
Aug.	18	Gene Burton, Chicago	D 10
Oct.	6	Irvin Steen, Oakland	W 10
Oct.	18	Al Bobinson, Stockton	KO 2
Oct.	29	Johnny Bratton, Chicago	W 10
Nov.	9	Bert Linam, Los Angeles	KO 4
Nov.	17	John L. Davis, Oakland	W 10
Nov.	25	Shamus McCray, Stockton	KO 7
Dec.	3	Buford Ransom, Seattle	KO 10

1949

Feb.	4	Freddie Dawson, Chicago	KO by 6
Apr.	1	Milo Savage, Tacoma	W 10
Apr.	8	Bobby Jones, San Francisco	W 10
May	3	Frankie Fernandez, Honolulu	W 10
Aug.	1	Al Guido, New Orleans	W 10
Aug.	16	Harold Jones, Los Angeles	W 10
Sept.	6	Milo Savage, Seattle	W 10
Oct.	5	Frankie Palermo, New Orl.	KO 4
Oct.	31	Gaby Ferland, Montreal	W 10
Dec.	7	Tippy Larkin, New Orleans	KO 6

MAXIE DOCUSEN

New Orleans, La., Filipino Lightweight
Born Nov. 15, 1928.

1944

Nov.	27	Ray Smith, New Orleans	W 4
Dec.	4	Ray Smith, New Orleans	W 4
Dec.	11	Donald Walker, New Orleans	KO 1
Dec.	18	Don Ackins, New Orleans	D 4

1945

Jan.	8	Patsy Guerra, New Orleans	W 4
Feb.	23	Ray Smith, New Orleans	KO 1
Apr.	9	Tommy Pauley, New Orleans	W 4

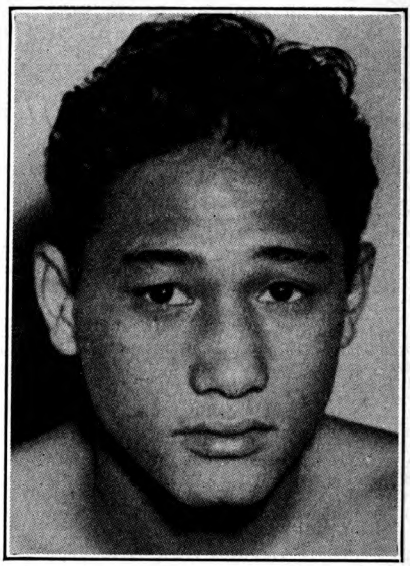

MAXIE DOCUSEN, New Orleans, Louisiana

June	3	Duane Hoag, New Orleans	W 4
Sept.	3	Beau Davis, Kansas City	ND 6

1946

June	10	Edgar Bennett, Newark	W 6
June	25	Lou Langley, Elizabeth, N. J.	W 6
July	16	Johnnie Johnson, Newark	W 6
July	24	Chuck Barton, Elizabeth	W 6
Aug.	12	Johnny Gebert, N. Y. C.	KO 4
Aug.	26	Jimmie Allen, Brooklyn	KO 3
Aug.	30	Kenny Haines, N. Y. C.	W 4
Sept.	16	Lou Langley, Brooklyn	W 6
Oct.	19	Lou Daniels, Brooklyn	KO 3
Oct.	29	John L. Johnson, N. Y. C.	W 6
Nov.	8	Tony Ferrara, N. Y. C.	W 6
Nov.	16	Billy Pinti, Brooklyn	W 6
Dec.	3	Johnny Land, Newark	W 6
Dec.	13	Bobby Richards, N. Y. City	W 6

1947

Mar.	18	Sammy Andrade, Los Angeles	KO 1
Mar.	25	Eli Renteria, Los Angeles	KO 1
Apr.	1	Sam Anders, Los Angeles	W 8
Apr.	22	Gil Napier, Vallejo	KO 5
May	6	Ramon Alva, San Jose	KO 3
June	3	Sammy Anders, Los Angeles	KO 5
June	24	Alfredo Escobar, Los Angeles	W 10
July	4	Charley Johnson, Stockton	KO 9
Oct.	29	Buddy Jacklich, Oakland	W 10
Nov.	5	Ralph Lara, Oakland	KO 8
Nov.	18	Simon Vegara, Los Angeles	KO 1
Nov.	26	Billy Gibson, Oakland	W 10
Dec.	2	Davey Hernandez, Los Ang.	KO 2

1948

Feb.	17	Alfredo Escobar, Los Angeles	W 10
Mar.	30	Alfredo Escobar, Los Angeles	W 10
Apr.	21	Johnny Miller, Oakland	W 10
Apr.	27	Buddy Jacklich, Los Angeles	KO 7
June	22	Buddy Jacklich, Los Angeles	W 10
July	6	Richie Shinn, Honolulu	W 10
July	26	Robert Takeshita, Honolulu	W 10
Aug.	10	Mario Trigo, Los Angeles	KO 3
Oct.	12	Mario Trigo, Los Angeles	KO 7
Oct.	26	Pee Wee Swingler, Sacramento	KO 4
Nov.	3	John L. Davis, Oakland	W 10
Nov.	16	Bobby Jackson, Los Angeles	KO 4
Nov.	23	Benny Walker, Sacramento	W 10
Dec.	14	Manuel Ortiz, Los Angeles	W 10

1949

Feb.	4	Pee Wee Swingler, Seattle	W 10
Mar.	30	Pedro Ramirez, Phoenix	KO 4
Apr.	8	Alfredo Escobar, San Fran.	W 10
Apr.	19	Keith Nuttall, Los Angeles (Accidental Butt)	D 1
Apr.	29	Tony Chavez, Tacoma	W 10

May 10—Carlos Chavez, Los Angeles....W 10
May 18—Johnny Gonsalves, Oakland....D 10
July 18—Joey Barnum, New Orleans....W 10
July 26—Felix Ramirez, Sacramento....W 10
Aug. 2—Lem Thomas, Los Angeles....KO 7
Aug. 30—Lem Thomas, Los Angeles....KO 4
Sept. 12—Joey Barnum, New Orleans....W 10
Oct. 4—Joey Barnum, Shreveport....W 10
Oct. 17—Jackie Weber, New Orleans....KO 4
Nov. 15—Enrique Bolanos, Los Angeles....W 12

BILLY DOERNER

Brooklyn, N. Y., Light Heavyweight

1948

May 15—Jay Johnson, Brooklyn ....KO 5
Oct. 25—Billy Pappas, Brooklyn....W 6
Nov. 15—Willie Hedgemond, Brooklyn....KO 2
Nov. 22—Eddie Dutton, Brooklyn....KO by 6

1949

Mar. 4—Mike Sobol, N. Y. C....KO 3

WALTER DOKTOR

New York Featherweight

1947

Nov. 25—Roy Edwards, Brooklyn ....L 4
Dec. 2—John Salammone, New York....W 4
Dec. 9—Tim Healy, White Plains ....W 4
Dec. 16—Joey Costa, New Haven ....D 4
Dec. 22—John Salammone, Brooklyn....W 4

1948

Jan. 20—Nat Terranova, N. Y. C....L 6
Feb. 3—Henry Schillizzi, N. Y. C....W 4
Feb. 18—Harry Caminita, New Orleans....L 4
Mar. 9—Jimmy Williams, Brooklyn KO by 1
Mar. 29—Joe Gamby, N. Y. C....W 6
July 16—Jimmy Morioka, N. Y. C....L 6
Aug. 4—Leo LeBrun, N. Y. C....L 6
Aug. 19—Henry Schillizzi, N. Y. C....W 6
Sept. 1—Mickey Young, N. Y. C....D 6
Sept. 10—Charley Titone, N. Y. C....L 6
Oct. 13—Henry Schillizzi, N. Y. C....W 6
Oct. 28—George Decker, New York....W 8
Nov. 5—Charley Titone, New York....L 6
Nov. 16—Mickey Young, New York....L 6
Dec. 8—Wilfred Dancrosse, New York....L 6
Dec. 29—Wilfred Dancrosse, New York
---------- KO by 2

1949

Jan. 17—Tito Valles, Newark....KO by 6

FRANK DOMINGUEZ

California Welterweight

1949

Apr. 1—James Toner, Hollywood....KO 1
Apr. 8—Bob Torrance, Hollywood....W 4
Apr. 29—Cagey Norris, Hollywood....D 4
May 29—Cagey Norris, Hollywood....D 1
10—Ricardo Palacios, Hollywood....W 4
July 1—Bob Torrance, Hollywood ....D 4
Aug. 9—Mel Martinez, Los Angeles....KO 4
Aug. 15—Ray Acosta, Ocean Park....KO 4
Aug. 24—Lonnie Hudson, Los Angeles....W 4
Sept. 9—Baby Mathis, San Diego....W 6
Sept. 29—Johnny Vega, Los Angeles....L 4
Nov. 4—Earl Roland, Hollywood ....W 4
Dec. 2—Baby Mathis, Hollywood ....W 6

JOE DOMONIC

Springfield, Mass. Heavyweight

1948

May 6—Dick Walsh, Torrington, Conn....KO 5
May 20—Tony Mazzola, Tor'gton, Conn....W 5
May 31—Harry Bilazerian, Holyoke ....KO 1
June 28—Ted Harrison, New Haven....KO 1
July 2—Charley Allen, N. Y. C....W 4
July 9—Cliff Mann, Newburgh....KO 5
Aug. 5—Jeff Clanton, Rochester....KO by 4
Aug. 6—Johnny Parks, Canton....KO 1
Aug. 19—Charlie Simmons, N. Y. C....W 4
Aug. 25—Barney Metten, N. Y. C....KO 3
Nov. 1—Henry Lewis, Holyoke....KO 1
Nov. 15—Henry Lewis, Holyoke....L 6
Dec. 10—Les Irwin, New York....KO 3
Dec. 16—James Walls, Paterson ....KO 2

1949

Jan. 4—Earl Priest, Buffalo....KO by 2
Jan. 12—George Washington, N. Y. ....KO 2
Jan. 19—Johnny Melko, N. Y.....L 6
Jan. 28—Tommy Gomez, Tampa....KO by 6
Feb. 22—Ted Walter, Brooklyn....W 6
Mar. 21—Jimmy Evans, N. Y.....W 8
Apr. 11—Don Mogard, N. Y.....W 8
Apr. 25—Bernie Reynolds, Newark....L 8
June 16—Jackie Thompson, Detroit....L 6
July 1—Tami Mauriello,
Sydney, N. S.....KO by 6
July 25—John Holloway, Springfield....KO 3
Sept. 2—Roland LaStarza, Long Beach....L 8
Sept. 19—Tami Mauriello, Holyoke....W 10
Oct. 17—Steve King, Holyoke....L 10
Oct. 25—Joe Louis, Hartford ....Exch. 4
Nov. 7—Rocky Marciano,
Providence .....KO by 2

ROGER DONAHUE

Yonkers, N. Y., Middleweight

1948

Nov. 27—Jim Boone, Brooklyn....KO 3
Dec. 11—John McKenzie, Brooklyn....W 4

1949

Jan. 8—Billy Count, Brooklyn....KO 2
Jan. 29—John Darby, Brooklyn....W 6
Feb. 19—Al Silverman, Brooklyn....KO 5
Mar. 5—Vince Mazac, Brooklyn....KO 4
Mar. 19—Larry Gassa, Brooklyn....KO 1
June 9—Ben Jones, N. Y.....W 6
June 23—Mike Azadian, N. Y.....KO 3
Sept. 24—Andy Fowler, Brooklyn....KO 3
Oct. 9—Roland Minsell, Brooklyn....KO 1

ARTIE DONATO

Red Bank, N. J., Heavyweight

1947

May 16—Oscar Mims, Asbury Park....KO 2
July 15—Jim Walker, Elizabeth....L 6
Oct. 28—Jack Caciso, Jersey City ....W 4
Nov. 18—Tony Carmino, Jersey City....KO by 2

1948

Feb. 19—Matt Mincey, Newark....KO 2
Mar. 1—Eddie Neuguth, Brooklyn....W 4
Apr. 13—Phil Alston, N. Y. C....KO by 3
Apr. 26—Jack Ennis, Rochester....W 6
May 26—Joe Chesul, Elizabeth....W 6
May 27—Wade Chancey, Brooklyn....KO by 4
Aug. 6—Joe Chesul, Eatontown....L 8
Nov. 18—Tony Jess, N. Y. C.....W 6

1949

Mar. 28—Rocky Marciano, Provi....KO by 1
May 3—Vern Mitchell, Detroit....KO by 6

JOHN (JIM) DONNELLY

New York, N. Y., Welterweight

1948

Aug. 18—Bob Nicholas, N. Y. C....KO 2
Aug. 24—Rufus Spencer, N. Y. C....KO 1
Sept. 1—Al Rojas, N. Y. C.....W 4
Sept. 10—Bob Nicholas, N. Y. C....KO 4
Oct. 6—Jimmy Watkins, N. Y. C....W 4
Oct. 20—Joe Mullins, New York....W 4
Oct. 27—Calvin Davis, New York....W 6
Nov. 10—Johnny Marino, New York....D 6
Nov. 24—Jimmy Tarangelo, New York....W 6
Dec. 8—Johnny Marino, New York....W 6

1949

Jan. 14—Charley Donovan, N. Y.....W 4
Feb. 9—Harry Marshall, N. Y.....KO by 3
July 15—Bruno Lijoi, Long Beach N. Y....W 6
Aug. 11—Manuel Torres, N. Y.....W 6
Sept. 1—Joe Torrens, Brooklyn....W 6
Oct. 22—Carmine Fiore, Brooklyn ....D 6
Nov. 3—Al Adele, Brooklyn .....W 6
Nov. 11—Joe Murray, New York ....L 4
Nov. 29—Carl Taulman, New York ....W 6
Dec. 13—Carmine Fiore, New York ....L 8

JOHN DONNELLY

Los Angeles, Calif., Heavyweight

1944

Jan. 17—Russ Metcalf, Los Angeles....W 4
Jan. 24—Bill Bailey, Los Angeles....KO 3
Jan. 31—Paul Doyle, Los Angeles ....KO by 1
Feb. 7—Ike Kibble, Los Angeles....KO 3
Feb. 22—Russ Metcalf, Los Angeles....W 4
Mar. 14—George Fontez, Los Ang. KO by 2
Mar. 17—Hugh Glass, Hollywood....W 4
Mar. 28—Hugh Glass, Los Angeles....W 4
Apr. 6—Brandis Flowers, Hollywood....W 4
Apr. 14—Hal Fieberling, San Diego....KO 3

May 1—Paul Doyle, Los Angeles..KO by 7
May 17—Buddy McDaniels, Wilm., Cal...W 6
June 23—Jack Howard, San Francisco..KO 4
July 12—Steve Ludman, Wilmington....W 10
Aug. 9—Fitzy Fitzpatrick, Wilm., Cal. ..... KO by 1
Aug. 31—Ken Overlin, Santa Rosa, Cal...L 10

1945

Jan. 2—Mike O'Grady, Los Angeles.....W 6
Jan. 16—Nolan Sharp, Los Angeles.....W 6
Feb. 6—Tiger Sheppard, Los Angeles WF 3
Mar. 23—Buddy Millard, San Diego.....L 10
May 11—Rusty Payne, Los Angeles KO by 2
July 20—Gaston Miller, Hollywood.....D 2
(Bout stopped—cut eye)
Aug. 29—Watson Jones, Juarez.....D 10
Sept. 7—Titus Hawkins, Los Angeles.....L 6
Oct. 5—Nolan Sharp, Hollywood.....W 6

1946

Jan. 21—Tommy Garland, Ocean P. KO by 5
Feb. 4—Lowell Strong, San Francisco KO 6
Apr. 6—Lloyd Delucchi, San Francisco KO 7
May 27—Pat Valentino, San Francisco L 10
Aug. 19—Walter Haefer, Ocean Park.....W 10
Dec. 23—Johnry Haynes, Ocean Park....L 10

1947

Mar. 7—Johnny Haynes, San Diego..KO by 9
Aug. 11—Newsboy Millich, Sacramento..D 10
Sept. 2—Jerry McSwain, San Jose..KO by 5
Dec. 17—Leonard Marrow, Oakland.....L 10

1948

Mar. 22—Tommy Garland, Ocean Park...L 10
Apr. 19—Tommy Garland, Ocean Park...L 10

1949

Jan. 24—Willie Bean, Ocean Park..KO by 2
Mar. 23—Leonard Morrow, Oakland..KO by 8

VINCE DONNELLY

Minneapolis, Minn., Heavyweight. Born, August 16, 1930.

1948

Dec. 2—Don Jackson, Minneapolis....KO 4

1949

Jan. 13—Curt Kennedy, Minneapolis.....L 6
Jan 19—Tiny Robinson, Rochester, Minn. .....W 6
June 9—Willie Simon, Minneapolis....KO 2
Oct. 13—Whitey Peterson, Minn.....KO 2
Oct. 27—Harry Gregory, Minneapolis ..KO 4
Nov. 3—Henry Davis, Duluth .....KO 3
Nov. 10—Jim Watkins, Minneapolis ....KO 4
Dec. 8—Captain Kidd, Minneapolis....KO 1
Dec. 29—Bobby Spaeth, Minneapolis.....D 6

CHARLEY DONOVAN

New York Lightweight

1946

May 21—Samuel King, Brooklyn.....KO 3
June 25—Jimmy Presha, N. Y. C.....KO 2
July 9—Dave Garcia, N. Y. C.....KO 4
Aug. 2—Phil Burton, N. Y. C.....D 4
Aug. 20—Bobby Root, N. Y. C.....W 6
Sept. 3—Tony LaRocco, N. Y. C...KO by 1
Nov. 5—Bobby Root, N. Y. C.....W 6
Nov. 14—Bobby Root, N. Y. C.....W 6
Dec. 4—Guillermo Rizzo, Jamaica .....L 6

1947

Mar. 11—Kenny Hilton, White Plains....W 6
Mar 4—Thompson Harmon, N.Y.C..KO by 2
Apr. 2—Ben Melendez, Jamaica, L. I...KO 1
Apr. 15—Clyde Sligar, White Plains....W 6
Apr. 22—Jerry Darby, N. Y. C.....W 6
May 20—Pat Murray, N. Y. C.....KO by 6
June 16—Charlie Harris, Brooklyn...KO by 3
July 8—Joey Brocato, N. Y. C.....KO by 2
Sept. 30—Vince Scarpani, N. Y. C.....L 6
Oct. 7—Ossie Cooper, White Plains....W 6
Oct. 21—Joey Dell, Brooklyn.....W 6
Oct. 28—Eddie White, N. Y. C.....KO by 4
Nov. 18—Alvare Estrada, N. Y. C.....W 6

1948

Jan. 13—Donald Murray, N. Y. C.....KO 3
Jan. 26—Manny Torres, Newburgh .....L 8
Feb. 7—Johnny Kotsis, Brooklyn.....KO 3
Feb. 20—Manny Torres, Newburg.....W 8
Mar. 6—Bobby Williams, Brooklyn.....W 6
Mar. 20—Juan Carrero, Brooklyn.....L 6
Mar. 30—Pete Ferrente, Brooklyn.....L 6
Apr. 13—Greg Gomez, Brooklyn.....L 6
Apr. 27—Simon Waithe, Toronto.....L 8
May 6—Pete Ferrente, Brooklyn..KO by 2
July 6—Mario Marino, N. Y. C.....L 6
July 14—Dave Meredith, N. Y. C...KO by 4
July 27—Pat Kelly, N. Y. C.....KO by 2
Aug. 9—Mario Marino, Brooklyn.....L 6
Aug. 16—Jimmy Tarangelo, N. Y. C.....W 6
Aug. 24—Manny Torres, N. Y. C.....W 6
Aug. 27—Ray Edwards, N. Y. C.....L 6
Oct. 6—Manny Torres, N. Y. C.....W 6
Oct. 22—Billy Murphy, New York.....L 8
Nov. 3—Johnny Marino, New York.....L 6
Nov. 9—Jimmy Tarangelo, Brooklyn...W 6
Nov. 12—Jimmy Tarangelo, New York...W 4
Dec. 7—Walter Haines, Brooklyn ..KO by 3
Dec. 15—Jim Watkins, New York.....L 6

1949

Jan. 14—Jim Donnelly, N. Y.....L 4
Jan. 25—Just Johnson, Brooklyn.....L 6
Mar. 10—Al Rojas, N. Y.....L 6
Mar. 15—Joe Gabriel, Newark .....L 8
Mar. 23—Tic Mollozzi, N. Y.....W 6
Apr. 6—Joe Atria, N. Y.....L 6
Apr. 18—Terry Young, Newark....KO by 1
Apr. 26—Joe Atria, N. Y.....D 6
May 7—Jimmy Watkins, Brooklyn.....L 6
May 23—Danny Colletti, Brooklyn.....L 6
May 31—Louis Bell, Springfield.....W 6
June 9—Nazzarano Vitale, Brooklyn....L 6
June 23—Young Junior, North Adams...L 8
June 30—Jimmy Lamprey, North Adams .....KO by 3
July 14—Joey Brocato, N. Y.....L 8
Aug. 3—Johnny Kamber, N. Y.....L 6
Aug. 8—Johnny DeFazio, Newark.....L 8
Aug. 11—Carmine Fiore, Brooklyn.....L 6
Sept. 9—Andy Viserto, N. Y.....L 4
Oct. 26—Andy Viserto, New York ..KO by 6

EDDIE DORSCH

New York, N. Y., Lightweight

1947

Nov. 7—Sammy LaLima, New York....L 4

1948

Jan. 26—Barney Taylor, New York..KO by 2
May 20—Vic Servio, Brooklyn.....L 4
June 10—Vic Servio, Brooklyn.....KO by 2
Nov. 10—Bobby Nichols, New York.....L 4

1949

Mar. 19—Mazzarano, Brooklyn.....L 4

WHITMAN DORSH

Darby, Pa. Welterweight

1948

Mar. 23—Joe Zatrica, N. Y. C.....D 4
Apr. 20—Al Lockwood, Brooklyn.....W 4
Apr. 27—Al Lockwood, N. Y. C.....W 4
May 27—Frankie Belanger, Brooklyn.....L 4

1949

Jan. 6—Vince Merollo, Atlantic City..KO 4
Jan. 20—Speedy Lawrence, Phila..KO by 6
Mar. 25—Charlie Dotson, Reading.....L 6
Mar. 31—Herman McCray, Atl. City KO by 4
May 12—Walter Roane, Atlantic City...L 6
Aug. 8—George Benton, Philadelphia...L 4

JAMES DORTA

Jersey City, N. J. Middleweight

1949

Nov. 5—Rocco Compitello, Brooklyn...L 4
Nov. 8—Angel Luongo, New York.....L 4
Nov. 14—Sylvester Payne, New Haven .....KO by 1
Nov. 24—Irv Wallach, Brooklyn.....L 4
Nov. 28—John Noel, New York....KO by 3

CHARLEY DOTSON

St. Louis, Missouri, Middleweight

1946

Jan. 4—Eddie Petrone, Philadelphia ...L 4
Jan. 27—Charley Gain, Wilmington ....W 4
Feb. 25—Al Fanacca, Troy.....KO 4
Mar. 22—Eddie Buck, Philadelphia.....L 6
Apr. 16—Sheldon Bell, Buffalo.....KO 4
Aug. 15—Van Kirk, Philadelphia.....D 6
Sept. 20—Mitchell Allen, Reading .....KO 1
Oct. 15—Al Robertson, Philadelphia ...KO 5
Oct. 18—Mark Umile, Philadelphia ....L 6
Oct. 31—Ray Carroll, Reading .....KO 1

Nov. 22—Marty Mills, Asbury Park....KO 5
Dec. 13—Willie Davis, Philadelphia.....NC 6

1947

Jan. 16—Chuck Burley, Asbury Park..KO 5
Feb. 7—Sam Howell, Asbury Park.....W 6
Feb. 28—Norville Gaddis, Baltimore.....L 4
Apr. 2—Henry Chemel, Binghamton.....L 10
Apr. 14—Charley Hilton, Allentown.....D 6
Apr. 28—Bill Sanders, Holyoke.....KO 3
May 9—Frank Cordino, Boston.....W 8
May 26—St. Paul, Holyoke.....KO by 8
July 17—Ray Augustus, Topeka.....L 10
Aug. 18—Rudy Turner, Syracuse.....L 6
Sept. 11—Major Jones, Utica.....KO by 4
Sept. 18—Ceferino Bronco, Fall River ...L 6
Sept. 25—Clyde Jenkins, Boston.....D 8
Sept. 29—Billy Counts, Providence.....W 6
Nov. 10—Clyde Jenkins, Lewiston.....KO 7
Nov. 17—Billy Lancaster, Bangor.....L 6
Nov. 24—Eddie Moniz, Lewiston.....W 8
Dec. 1—George Doty, Holyoke.....KO 4
Dec. 4—Charlie Lagore, Fall River.....W 6
Dec. 18—Bobby Burton, Worcester.....KO 5
Dec. 21—Reecy Davis, Troy.....L 6
Dec. 23—Pat Vandrillo, Holyoke.....L 6
Dec. 29—Al Wright, Providence.....KO by 6

1948

Jan. 9—Hayward Warnum, Boston.....L 6
Jan. 15—Leon Gabriel, Worcester.....L 6
Jan. 19—Pat McCafferty, Omaha...KO by 4
Feb. 17—Lou King, Chicago.....KO by 3
Feb. 19—Jose Contreras, Fall River.....W 6
Feb. 26—Al Pinel, Fall River.....KO by 1
Mar. 15—Natie Brown, Holyoke.....KO 4
Mar. 19—Al Tanguay, Worcester.....KO 3
Mar. 23—George Hill, Salem.....KO by 5

1949

Feb. 15—Ray Hass, Reading.....W 8
Mar. 1—Randy Ingram, Reading.....L 8
Mar. 25—Whitman Dorsh, Reading.....W 6
Apr. 7—George Chape, Atlantic City..KO 5
Apr. 21—Tress Wilson, Atlantic City....W 8
Apr. 28—Ray Hass, Pottsville.....W 6
May 2—Willie Davis, Philadelphia.....L 6
June 20—Art Towne, Providence....KO by 2
June 28—George Hammond, Reading....L 8
Aug. 18—Leon Brown, North Adams.....W 6
Sept. 12—Ray Robinson, Houston...KO by 3

MATT DOUGHERTY

Milwaukee, Wis., Lightweight

Born, 1921, Milwaukee, Wisconsin. Nationality, Irish-American. Weight, 136 lbs. Height, 5 ft. 7 in.

1940

Mar. 15—Floyd Hagen, St. Paul.....KO by 1
Apr. 29—Sammy Scully, Milwaukee.....D 4
May 20—Billy Seward, Milwaukee..KO by 2
June 3—Jimmy Cagney, Chicago.....W 4
July 12—Joe Dupont, Chicago.....KO 3
July 19—Kelly Kohn, Chicago.....W 4
Aug. 15—Marty Callura, Milwaukee.....L 4
Oct. 14—Al Jackson, Chicago.....D 4
Nov. 1—Floyd Hagen, St. Paul.....D 6
Dec. 9—Bobby Ryan, Chicago.....W 4
Dec. 13—Dick Lancette, Milwaukee.....W 4

1941

Jan. 1—Dick Lancette, Neenah, Wis.....W 4
Feb. 4—Leon Haire, Chicago.....L 4
Feb. 25—Eddie Carson, Milwaukee.....W 4
Feb. 28—Billy Parsons, Kaukauna, Wis...W 4
Mar. 17—Sammy Scully, Davenport.....W 10
Apr. 7—Charley Eschmann, Ind.....W 8
May 5—Sammy Scully, Milwaukee.....W 6
June 25—Billy Parsons, Milwaukee.....W 4
July 14—Billy Parsons, Mad., Wisc.....W 6
July 23—Gene Ward, Chicago.....W 6
Aug. 3—Al Martinez, Madison, Wis.....W 8
Aug. 27—Joey Pirrone, Chicago.....KO by 1
Sept. 29—Chino Lopez, Chicago.....W 4
Oct. 6—Johnny Abbott, Chicago.....L 4
Oct. 24—Jimmy Joyce, Chicago.....W 6
Nov. 7—Jimmy Joyce, Chicago.....W 6
Dec. 3—Chino Lopez, Milwaukee.....W 8

1942

Jan. 1—Charley Eschmann, Milwaukee..L 6
Jan. 16—Robert Earle, Chicago.....D 6
Feb. 23—Leo Rodak, Chicago.....L 10
Apr. 2—Sixto Morales, Palm Beach....KO 8
Apr. 6—Joey Raymond, Miami Beach..KO 8
Apr. 11—Santiago Sosa, Havana.....L 10
—Manola Sierra, Havana.....L 10
June 19—Armanda Sicilia, Wisconsin...KO 10
Aug. 6—Willie Roache, Waterbury.....W 8
Aug. 14—Willie Roache, Waterbury.....L 8
Sept. 7—Tommy Jessup, Holyoke...KO by 4
Oct. 12—Kelly Jessup, Holyoke.....KO by 6
Dec. 3—Baby Breese, Milwaukee.....L 10
In U. S. Navy.

1946

Oct. 11—Butch Maxwell, Milwaukee....W 6
Nov. 27—Willie Coffey, Milwaukee.....W 6

1947

Jan. 1—Tim Dalton, Milwaukee....KO by 3
Mar. 11—Baby Amador, Chicago.....L 4
Apr. 23—Ozzie Williams, Racine.....W 6
—Gene Spencer, Racine.....L 8

1948

Feb. 26—Ted Weems, Rockford.....W 4
Sept. 23—Joe Romano, Omaha.....W 4
Oct. 20—Ted Weems, Rockford, Ill.....W 8
Dec. 9—Bob La Londe, Oshkosh.....W 6

1949

Jan. 9—Herman Mills, Rockford.....W 8
Jan. 14—Ted Weems, Rockford.....W 8
Feb. 24—Booker Ellis, LaCross.....W 6
Mar. 22—Don Lupo, Milwaukee.....L 6
Apr. 21—Ron Cannon, Oshkosh.....W 6
—Booker Ellis, La Crosse, Wis...W 6
May 15—Sidney Caples, Appleton.....W 6
May 25—Dick Bigley, St. Paul.....W 6

BERNARD DOWD

Livingston, N. J., Lightweight

1946

Dec. 30—Lucky Griffin, Newark.....W 4

1947

Mar. 3—Eddie Doyle, Highland Park..KO 2
Apr. —Herb Johnson, Highland Park KO 2
Apr. —Billy Ryan, Highland Park...KO 4
Apr. 17—Clarence Abrams, Highland Park.....KO 3
Apr. 22—Willie Lee, New York City...KO 2
Apr. 30—Pete Ferrente, New York.....W 4
July 15—Dom Zito, Brooklyn.....KO 3
July 28—Bobby Williams, Brooklyn.....W 6

1948

Jan. 5—Jesse Griffin, N. Y. C.....W 4
Jan. 12—Roosevelt McKinney, N. Y. C.....KO 2
Apr. 6—Lulu Vitolo, N. Y. C.....KO 4
Apr. 27—John Christaldi, N. Y. C.....W 6
June 10—John DeFazio, Newark.....W 6
June 21—Johnny White, Stamford.....W 6

1949

Jan. 24—Bobby Nichols, Newark.....KO 5
Feb. 14—Shorty LaBohri, Newark.....KO 4
Feb. 28—Corky Rogers, Newark.....KO 2
Mar. 14—Benny Smith, Newark.....W 8
Apr. 4—Johnny DeFazio, Newark.....L 8
Oct. 10—Benny Smith, Newark.....KO 2
Oct. 19—Jose Cardenas, N. Y.....W 6
Nov. 1—Herb Dudley, New York...KO by 5
Dec. 9—Henry Schillizzi, New York....W 6

BERT DOWDELL

Detroit, Michigan, Light-heavyweight

1945

Aug. 3—Tom Jordan, Detroit.....W 4
Sept. 14—Leroy Dorsay, Detroit.....KO 1
Nov. 2—Larry Watson, Detroit.....L 4
Nov. 10—John Burton, Detroit.....KO 4
Nov. 23—Bill Harding, Detroit.....W 4
Dec. 28—Les Tenesee, Detroit.....KO 1

1946

Sept. 27—John Buttram, Detroit.....W 5
Oct. 25—Paul King, Detroit.....KO 1
Nov. 22—Eddie Green, Detroit.....KO 1

1947

Feb. 18—Ira Hughes, Detroit.....KO 2
Feb. 24—Jackie Lyons, Cleveland.....KO 3
May 9—Walter Smith, Detroit.....KO by 2

1948

Feb. 6—Tarzan Roy, Detroit.....W 4
Feb. 20—Gene Nix, Detroit.....W 8
May 26—Johnny O'Neill, Oakland.....D 6

1949

June 6—Sammy Mack, Ft. Erie.....W 8
July 7—Roland Streety, Rochester.....W 6
Aug. 17—Leroy Coleman, Syracuse..KO by 2
Sept. 22—Art Swiden, Toledo.....L 10

DON DOYLE

Portland, Oregon, Lightweight

1949

May 3—Lyle Wescott, Portland.....KO 1
July 19—Frankie Martin, Portland.....W 4
Aug. 2—Frankie Martin, Portland.....D 4
Sept. 5—Ray Hammond, Portland.....KO 1
Sept. 20—Ralph Friend, Portland.....D 4
Oct. 18—Al Cowan, Seattle .....KO by 1
Nov. 22—Johnny Scott, Seattle.....D 4
Nov. 29—Chuck Putney, Portland .....D 4

ERNIE DOYLE

Chicago, Ill., Middleweight

1948

Nov. 12—Terry Wagner, Chicago.....L 6
Nov. 22—Robert Childers, Chicago.....KO 4
Nov. 29—Paul Terry, Chicago.....D 6
Dec. 13—Paul Terry, Chicago.....L 8

1949

Jan. 14—Stan Jordan, Rockford.....KO 3
Jan. 17—Walter Tankins, St. Louis.....L 6
Jan. 31—Woody Green, Chicago.....KO by 1
Mar. 28—Douglas Jordan, Chicago..KO by 1
Apr. 5—Willie Williams, Milwaukee...KO 1

HOOVER DOYLE

Charleston, W. Va., Lightweight

1949

Aug. 26—Don Rocco, Louisville.....W 4
Sept. 9—Jerry Swain, Charleston, Ind..W 6
Oct. 7—Jerry Swain, Louisville....KO by 1
Oct. 21—Jennings Brotherton, Ind. .....L 6

MARTIN DOYLE

Birmingham, Ala., Middleweight

1944

May 8—Major Brown, Detroit .....KO 2
May 24—Otto Schmidt, Flint .....KO 2
June 9—Johnny Stemple, Flint .....KO 3
Sept. 14—Jimmy Sherrer, Milwaukee.....L 6
Oct. 23—Billy Borne, Detroit .....L 4
Nov. 20—Sammy Thompson, Detroit .....L 6
Dec. 18—Miguel Arroya, Detroit.....W 4

1945

Jan. 26—Cliff Beckett, Detroit .....L 4
Jan. 29—Billy Borne, Detroit .....L 4
Feb. 16—Charley Padalino, Detroit .....L 6
Mar. 26—Doyle Hirt, Detroit .....W 6
May 11—Babe Saunders, Windsor, Ont..L 6
Sept. 26—Joe La Motta, Chicago....KO by 2
Oct. 10—Gene Boland, Windsor, Ont....L 6
Nov. 12—Sam Thompson, Detroit .....L 6

1946

Mar. 29—Fist Dever, Detroit.....L 6
June 1—Gene Boland, Windsor.....L 6

1947

Apr. 15—Ted Bussey, Detroit.....L 6
Apr. 24—Leon Thompson, Flint.....L 6
June 13—Bill Partin, Flint.....W 6
Oct. 9—Eddie Miller, Springfield.....L 10
Dec. 4—Emil Evans, Minneapolis.....L 6

1948

Apr. 14—Norman Butts, Detroit.....D 6
May 10—Dom Bernardo, Detroit.....L 8
June 9—Dom Bernardo, Windsor.....L 8
June 16—Bill Stemmler, Detroit.....L 8
Sept. 1—Russ Baxter, Windsor.....KO 7
Sept. 15—Norman Butts, Windsor.....L 8
Oct. 6—Frank Moran, Newcastle.....L 8
Nov. 30—Frankie Ivan, Detroit .....KO 1

1949

Jan. 17—Jackie Keough, Chicago.....L 6
June 8—Paul Darby, Windsor.....L 10

IRISH MICKEY DOYLE

Sudbury, Ontario, Middleweight. March 17, 1922. Born in County Wexford, Ireland.

1945

Apr. 10—Vic Belanger, Buffalo .....W 6
Apr. 24—Nelson Hawkins, Buffalo .....W 6
May 8—John King, Buffalo .....W 8
May 25—Freddie Patterson, Rochester..KO 6
May 29—Babe Saunders, Erie .....W 8
June 8—Arthur Hardy, Buffalo .....L 8
Aug. 17—Jackie Gaines, Buffalo .....W 6
Aug. 22—Tony Brush, Cleveland .....W 6
Sept. 18—Harry Daniels, Buffalo .....W 6
Oct. 1—Harry Daniels, Cleveland .....W 6
Oct. 15—Jerry Pitro, Cleveland.....W 6
Oct. 22—Jim Turner, Cleveland .....W 6
Oct. 30—Johnny Eagle, Buffalo .....KO 6
Nov. 23—Carl Janks, Cleveland .....KO 2
Nov. 27—Freddie Graham, Buffalo .....W 6
Dec. 13—Harry Gary, Buffalo.....KO 2
Dec. 26—Harvy Dubs, Buffalo.....W 6

1946

Jan. 22—Ruben Shank, Buffalo.....KO by 6
Feb. 25—Art Hardy, Rochester.....L 8
Mar. 4—Tut Tabor, Pittsburgh.....KO 2
Apr. 9—Larney Moore, N. Y. C.....KO 9
June 13—Jack Ryan, Youngstown.....KO 2
July 30—Billy Simms, Youngstown.....KO 2
Aug. 12—Clinton Perry, Boston.....W 8
Aug. 27—Sonny Horne, Youngstown.....L 10
Sept. 24—Cliff Beckett, Youngstown.....W 10
Nov. 13—Bobby Berger, Toledo.....W 10

1947

Jan. 16—Charlie Padalino, Youngstown..W 10
Jan. 22—Johnny Taylor, Akron.....KO 1
Feb. 5—Babe Armstrong, Akron.....KO 2
Apr. 22—Henry Jordan, Youngstown.....L 10
Aug. 20—Frankie Serna, Youngstown..KO 2
Apr. 22—Henry Jordan, Youngstown.....L 10
Sept. 25—Anton Raadik, Chicago.....KO by 5
Dec. 2—Sonny Horne, Cleveland.....W 10

1948

Jan. 13—Charlie Padalino, Cleveland.....W 10
Jan. 29—Lou Valles, Youngstown.....W 10
Mar. 16—Steve Belloise, Cleveland..KO by 7
Apr. 20—Lou Valles, Cleveland.....KO 6
July 19—Lafayette Drummond, Chicago..D 8
Aug. 20—Tommy Bell, Youngstown..KO by 2
Dec 7—Pete Mead, Cleveland.....L 10

1949

Jan. 7—George Small, N. Y.....L 8
Jan. 28—Al Priest, Boston.....L 10
Feb. 22—Reuben Jones, Cleveland..KO by 8
Apr. 6—Joe Taylor, Syracuse.....KO by 7

ANDY DRACHMAS

New York Welterweight

1947

Mar. 3—Ray Flores, New Brunswick...KO 3
Apr. 4—Frank Barancas, New Bruns....W 4
Apr. 12—Ray Cartigena, New Bruns.....W 4
Apr. 24—Pete Lombardi, New York.....KO 3
May 6—Peter Arce, N. Y. C.....KO 4
May 13—Frank Fraser, Queens .....W 4
May 21—Ray Rasch, Jamaica.....KO 4
May 26—Pete Arce, Coney Island.....W 4
June 9—Benny Cartengena, Coney Isl...W 6
June 16—Pete Arce, Brooklyn.....KO 3
June 19—Tony Bosco, Brooklyn.....W 4
June 30—Len Durham, Coney Island.....W 4
July 21—Len Durham, Coney Island.....W 4
July 28—Willie Serrano, Coney Island...W 6
Aug. 25—Pete Ferrente, Coney Island..KO 5
Sept. 22—Johnny Marino, Queens.....KO 4
Sept. 30—Dick Schiavone, White Plains.KO 3
Oct. 20—Anthony Viserto, New York...KO 3
Nov. 7—Joe Marmo, N. Y. C.....W 6
Nov. 21—Eskar Mosley, N. Y. C.....KO 4
Dec. 15—Joe Martino, N. Y. C.....KO 4
Dec. 20—Bobby Williams, Brooklyn.....W 6

1948

Jan. 26—Henri Johnson, New York.....W 6
Mar. 12—Dom Marchese, New York.....W 6
Mar. 27—Bobby Rosado, Brooklyn.....KO 3
May 21—Angelo Morganti, New York....W 6
Aug. 13—Frankie Belanger, New York...W 8
Nov. 18—Carlin Scott, New York.....W 6
Nov. 29—Johnny Crosby, Newark.....W 8
Dec. 6—Joey Hernandez, New York.....D 8

1949

Feb. 7—Joe Murray, Newark.....KO 5
Feb. 21—Joe Curcio, Newark.....L 10
Mar. 14—Ray Solomon, Newark.....W 8

ROCKY 'BOBO' DRAGO

Louisville, Ky., Welterweight. Born, Apr. 6, 1929.

1947

Dec. 28—Bobby Burnett, Louisville .....L 4

1948

Feb. 10—Gene Carlisle, Louisville .....W 4

Mar. 9—Gabby Thomas, Central City, Ky. ---------Exib. 4
Mar. 23—Garfield Rice, Cent. City Ky. KO 1
Mar. 30—Sammy Brown, Evansville, Ind. ----------KO by 2
Apr. 20—Wally Rose, Louisville ----------L 4
Apr. 30—Wally Rose, Louisville ----------L 6
May 10—Bobby Burnett, Louisville ---KO 1
June 9—Bobby Sills, New Albany, Ind..KO 5
June 17—Walter Stevens, Indples., Ind.---L 6
July 8—Bob Roberts, Indianapolis -----L 4
Aug. 17—Don Lupe, Louisville ------KO by 2
Oct. 26—Jackie Redcross, Vincennes, Ind.----------D 4
Nov. 22—Jennings Brotherton, Lexington L 4
Dec. 6—Buck Penn, Lexington --------W 4

1949

Jan. 11—Gene Carlisle, Louisville ------W 4
Jan. 25—Don Rocco, Louisville----------W 4
Feb. 15—Hoover Doyle, Louisville-------W 6
Mar. 8—Louis Moeckel, St. Louis------W 4
Mar. 28—Beecher Keller, Cincinnati----W 4
Apr. 5—Al Selby, Jackson, Tenn. -----L 10
May 10—Roy Cox, St. Louis----------W 6
May 31—Ernie Hunick, Salt Lake City ----------KO by 6
June 13—Danny Delaney, Indianapolis--L 4
Aug. 18—Charley Scott, Dayton----------D 6
Aug. 26—Gene Carlisle, Louisville-------W 6
Sept. 9—Charles Brown, Charleston, W. Va. ----------D 6
Sept. 28—Ted Weems, Rockford----------W 4
Sept. 30—Gene Parker, Indianapolis-----L 6
Oct. 3—Ted Weems, Chicago----------W 5
Oct. 7—Gene Carlisle, Louisville-------W 6
Nov. 4—Doug Medley, Louisville ------L 8
Nov. 14—Jim Wiley, Cincinnati ----------L 6

EDDIE DRAKE

Meriden, Conn., Featherweight

1948

Jan. 26—Al Hadley, New Haven----------D 4
Feb. 3—Ray Edwards, New York---KO by 4
Feb. 9—Joey Costa, New Haven----------L 4
Mar. 3—Pete DeJames, Bridgeport------W 4
Mar. 16—Frankie Jayne, New York------W 6
Mar. 23—Danny Falcone, Hartford-------D 6
Apr. 6—Danny Falcone, Hartford-------W 6
Apr. 16—Nick Devanno, New London----W 6
Apr. 19—Willie Carrion, New Haven-----W 6
June 28—Marcel LaChappelle, Troy ----------KO by 5
Aug. 2—Vic Haller, Springfield----------L 5
Aug. 19—Jose Garcia, Waterbury----------L 6

1949

May 16—Billy Sheridan, Meriden--------W 4
June 14—Billy Sheridan, Pittsfield------W 6
June 29—Danny Falcone, Manchester, Ct. L 6
Aug. 2—Billy Sheridan, Hartford-----KO 5

BENNY DROLL

Peoria, Ill., Middleweight

1949

May 23—Billy Richardson, Baltimore---W 4
May 30—Tom Jefferson, Baltimore------W 4
Sept. 6—Ray Hass, Philadelphia ------KO 4
Oct. 26—Tommy Ruth, Philadelphia ---W 6
Dec. 5—Johnny Holt, Washington ------L 5

GORDON DROUILLARD

Windsor, Ont., Welterweight

1948

Oct. 5—Tommy Shonk, Detroit--------D 4
Oct. 6—Louis Tauro, Windsor----------W 4
Oct. 8—Louis McKessick, Windsor------W 4
Oct. 19—Tommy Shonk, Detroit----------D 4
Oct. 21—John Varcey, Windsor----------D 4
Nov. 16—Louis Tauro, Detroit----------W 4
Nov. 26—Louis Tauro, Toledo ----------KO 2

1949

Mar. 21—Lorenzo Breton, Detroit -------W 4
Apr. 5—Lorenzo Breton, Detroit --------W 4

FERNAND DROUIN

Quebec, Canada, Featherweight

1947

May 11—Paul E. Labrecque, Quebec----W 4
May 30—Gerard Valle, Quebec--------KO 4
June 16—Johnny Kotsos, Quebec--------W 6
Aug. 28—Nick Ross, Quebec----------KO 2

1948

Jan. 19—Ray Moisan, Quebec----------W 6
May 3—Joe Mario Girard, Quebec------W 6
May 18—Johnny Boufford, Quebec------W 8
June 11—Joe Mario Girard, Montreal---KO 5
Oct. —Joe Mario Girard, Quebec-----W 6
Oct. 8—Paul Thibault, Quebec----KO by 8
Oct. 18—Noel Gagnon, Quebec----------L 6
Nov. 14—Nick Ross, Thedford Mines---KO 5
Nov. 29—Noel Gagnon, Quebec----------L 6
Dec. 6—Marcel Theriault, Three Rivers-D 6

1949

Mar. 28—Rocky Armando, Montreal------W 6
Apr. 25—Noel Gagnon, Quebec----------L 6
Aug. 3—Armand Savoie, Montreal-------L 6

GEORGES "CURLEY" DROUIN

Beverly, Mass., Lightweight

1947

Jan. 9—Jean Martin, Quebec----------D 6
Jan. 23—Ray McIntyre, Quebec--------KO 2
Feb. 5—Frank Hamilton, Quebec--------L 6
Feb. 18—Marc Robert, Three Rivers------W 6
Apr. 17—Jack Beliveau, Three Rivers----W 6
May 11—Gaston Dube, Three Rivers----KO 3
June 4—Eddie Letourneau, Three Rivers ----------KO 1
Nov. 18—Eddie McCarthy, Salem--------KO 4
Nov. 25—Mike Duffy, Salem----------KO 1
Dec. 5—Eddie Berry, Worcester---------W 6

1948

Feb. 3—Lou Paul, Salem----------W 4
Feb. 9—Steve Marcella, Providence-----L 4
Feb. 17—Tommy Brennan, Salem------KO 1
Feb. 24—Bobby Welch, Salem--------KO by 6
June 10—Tony Prince, Sherbrooke------KO 3
June 26—Gaston Proteau, Quebec--------W 6
July 11—Jack Desjardens, Matat, P. Q.--W 6
Sept. 16—Bobby English, Providence-KO by 4
Sept. 30—Art Smith, Worcester----------D 6
Oct. 14—Barry Wood, Worcester---------L 6
Oct. 21—Lou Alter, Portland--------KO by 1
Dec. 20—Joey Costello, Providence-----KO 4

1949

Jan. 13—Gene LeBlanc, Fall River--KO by 2
Aug. 23—Vic Young, New Bedford---------L 6
Sept. 14—Ray Dulmaine, Worcester-------D 6
Nov. 9—Art Smith, Worcester ---------L 6
Nov. 30—Ray Dulmaine, Worcester -----W 6
Dec. 12—Vic Young, Providence ------KO 1

ERNEST DRUMMER

Syracuse, N. Y., Negro Middleweight

1949

Feb. 7—Billy Fisher, Syracuse--------KO 2
Mar. 17—George Clark, Rochester-------W 4
Mar. 25—Tony Frankovitch, Syracuse--KO 1
Apr. 29—Otto Christie, Syracuse--------KO 1
May 18—Allie George, Syracuse--------KO 1
June 1—Dom Saccia, Binghamton----KO 2
June 23—Joey Cardinal, Syracuse----KO by 2

RICHIE DUANE

Denver, Colo., Middleweight

1947

June 27—Eddie Russey, San Francisco----L 4
July 16—Ernie Duarte, Oakland----------L 4
July 28—Billy Christian, San Francisco--W 4
Aug. 12—Slugger Maddox, Sacramento---D 4
Aug. 27—Lee Knight, Oakland----------W 4
Sept. 8—Bobby Arata, San Francisco---W 4
Sept. 16—Sam Esposito, Sacramento----KO 1
Sept. 24—Lee Knight, Oakland----------W 4
Sept. 26—Earl Flynn, Belmont, Calif.----W 6
Sept. 30—Willie Parker, Sacramento------W 4
Oct. 8—Lee Knight, Oakland----------D 4
Oct. 15—Lucius Lockhart, Oakland------W 4
Oct. 20—Bob Arata, San Francisco-------D 4
Oct. 22—Lee Knight, Oakland----------W 4

1948

Jan. 21—Lee Knight, Oakland----------D 6
Feb. 3—Phil Smith, San Jose----------W 6
Feb. 11—Earl Flynn, Oakland----------W 6
Feb. 18—Mongo Luciano, Oakland--------L 6
Mar. 10—Mongo Luciano, Oakland--------L 6
Mar. 16—Tommy Lee, San Jose---------KO 6
Apr. 14—Mongo Luciano, Oakland---KO by 5

1949

Feb. 16—Grover Jackson, Oakland-------D 4
Feb. 23—Frank Rao, Oakland----------D 4

TONY DUCHARME

Montreal, Canada, Lightweight

1947

Mar. 4—Al Johnson, White Plains——L 6
Mar. 11—Johnny Johnson, W. Plains KO by 1
Mar. 18—Charlie Titone, White Plains——L 6
Apr. 22—Jose Garcia, New York——W 6
May 13—Julio Garcia, White Plains——L 6
June 2—Chuck Gibberson, Montreal——W 4
June 10—Fernand Cervan, Montreal——W 4
July 10—Mal Evans, Fall River——W 6
Aug. 4—Angel Chavez, Springfield——L 8
July 17—Martin Taber, Fall River——D 8
Oct. 7—Tony Prince, Montreal——D 4

1948

Jan. 20—Bernie Sundberg, Montreal——W 6
Feb. 19—Tommy Moore, Fall River——W 6
Feb. 26—Billy Simmons, Worcester——KO 4
Mar. 4—Steve Kronis, Fall River——KO 6
Mar. 11—Mal Evans, Worcester——D 8
Mar. 18—Bobby English, Worcester——W 8
Apr. 8—Al Smith, Worcester——KO 7
Apr. 15—Frankie Carson, Worcester——D 8
Apr. 22—Frankie Carson, Worcester——W 8
May 6—Buddy Hayes, Worcester——L 10
May 20—Young Junior, Worcester——D 8
July 19—Archie Goodbee, Providence——W 6
July 22—Barry Wood, Worcester——L 8
July 29—Bill O'Greco, Fall River——W 6
Aug. 5—Jean Barriere, Montreal——L 6
Oct. 18—Steve Marcello, Providence——L 8
Nov. 8—Steve Marcello, Providence——L 8
Nov. 19—Edgar Gallant, Athol——W 8
Nov. 23—Tommy Wells, Salem——W 10
Dec. 7—Tommy Wells, Salem——W 10

1949

Jan. 27—Gene LeBlanc, Fall River——L 8
Feb. 1—Red Perkins, Salem——L 10
Mar. 22—Billy Murray, Salem——L 8

HERB DUDLEY

New York Lightweight

1949

June 22—Jack Malanaphy, N. Y. C.——KO 1
June 28—Art Suffoletta, West Haven——L 6
July 13—Art Suffoletta, Bridgeport KO by 6
Nov. 1—Bernie Dowd, New York——KO 5
Nov. 17—Frank Nardizzi, New York KO by 3
Dec. 20—Talbert Anderson, New York KO 5

JOHNNY DUDLEY

Born in Detroit, Mich. Negro. Welterweight. Height, 5 ft. 5½ in.

1942

Jan. 12—Jimmy Crow, Chicago——W 4
Jan. 20—Bobby Creed, Detroit——L 4
Feb. 23—Jimmy Pierce, Chicago——L 8
Mar. 23—Tommy Bradshaw, Toledo——W 4
Mar. 30—Tito Taylor, Chicago——L 6
May 6—Bill Eddy, Detroit——D
May 27—Bill Eddy, Detroit——L
June 18—Bobby Lakin, Ft. Hamilton——L 6
June 23—Perry Lowe, Newark——W 6
Dec. 7—Leo Dulmaine, Holyoke——L 6
Dec. 21—Leo Dulmaine, Holyoke——W 6
Dec. 29—Carmine Baglino, N. Y. City——L 6

1943

Jan. 23—Lew Maxwell, Bklyn., N. Y.——D 6
Jan. 26—Jiggs Donohue, Bklyn., N. Y.——L 6
Feb. 6—Lew Maxwell, Bklyn., N. Y.——W 8
Feb. 9—Jimmy Buchanan, Hartford——KO 2
Feb. 22—Ray Polacco, Bklyn., N. Y.——W 8
Mar. 19—Lou Angelo, N. Y. C.——W 6
May 3—Primo Flores, Holyoke——W 8
May 7—Leo Dulmaine, Worc., Mass.——W (disq.) 8
May 17—Ernie Davis, Holyoke——W 8
June 4—Lew Maxwell, N. Y. C.——W 6
June 28—Charley Davis, Springfield——W 10
July 12—Tommy Jessup, Springfield KO by 2
Aug. 16—William H. Cheatum, Newark——W 8
Aug. 30—Joey Peralta, Springfield——W 10
In U. S. Coast Guard.

1944

Jan. 14—Leo Francis, N. Y. City——W 6
Mar. 17—Patsy Spararo, N. Y. City——KO 6

1946

May 27—Julie Kogan, Holyoke——W 10
Sept. 6—Tony Falco, N. Adams——L 10
Oct. 31—George Smith, N. Y. C.——L 8
Nov. 8—Don Amoroso, N. Y. C.——KO 5
Dec. 30—Charley Howard, New York——KO 1

1947

Mar. 11—Charlie Williams, Elizab'th KO by 8
Apr. 2—Jimmy Isler, Elizabeth——W 8
Apr. 22—George B. Smith, Elizabeth——L 8
June 25—Ben Evans, Chicago——D 10
Aug. 8—Kenny James, Waterbury——L 6

1948

Feb. 16—Leon Gabriel, New Britain KO by 8
Apr. 6—Tony Janiro, Hartford——L 10
July 12—Roy Carter, New York——KO by 5
July 27—Roy Carter, New York——KO by 4
Sept. 20—Charlie Fusari, Boston——KO by 4
Aug. 30—Jimmy Beau, New Haven——KO by 6

1949

Mar. 10—Jackie Wilson, Fall River——L 8
Mar. 18—Tommy Bazzano, Norwich KO by 3

JACKIE DUGAN

Toronto, Canada, Middleweight

1947

Oct. 31—Billy Bender, Buffalo——KO 2

1948

May 6—Jerry Fleming, Rochester——D 6
Aug. 9—Georgie Roberts, Philadelphia——D 4
Aug. 12—Tommy Dolan, Brooklyn——KO 3
Aug. 16—Johnny Fisher, New York——W 4
Aug. 26—Mike Carney, New York——W 4
Sept. 1—Sam Thompson, New York——W 4
Sept. 21—Jimmy Walter, Jersey City——W 4
Oct. 1—Larry Shaw, New York——W 6
Oct. 5—Ernesto Amado, Jersey City——W 6
Nov. 15—Eddie Richardson, Rochester——W 6
Dec. 14—Ricky Miller, Buffalo——L 6

1949

Jan. 11—Claude Flager, Buffalo——KO 2
Jan. 27—Jimmy Hayden, Buffalo——W 6
Mar. 8—Bobby Morris, Buffalo——W 6
Apr. 28—Eli Hall, Rochester——D 6
May 16—Jimmy Hayden, Buffalo——W 6
June 28—Billy Adams, Ft. Erie——W 6

JIMMY DUGAN

Philadelphia, Pa., Welterweight

1949

Apr. 28—Willie Reed, Philadelphia——KO 2
June 27—Jimmy Anderson, Phila.——KO 2
Sept. 6—Billy Why, Philadelphia——W 4
Nov. 3—Billy Why, Philadelphia——D 4

JOHNNY DUKE

Seattle, Washington, Middleweight

1947

Mar. 18—Warren Holland, Seattle——W 6
Apr. 8—Dick Wagner, Seattle——W 10
May 6—Pedro Jiminez, Seattle——D 10
Aug. 18—Ray Pullman, Ocean Park——W 4
Aug. 26—Bill King, Los Angeles——W 4
Sept. 19—Leroy Burleson, Hollywood——W 4
Oct. 24—Billy King, Hollywood——W 4

1948

Jan. 30—Emory Jackson, Hollywood——KO 6
May 19—Art Hardy, Phoenix——KO 7
June 11—John Myers, Hollywood——W 6
Aug. 13—Buster Price, Hollywood——KO 1
Sept. 3—Art Hardy, Los Angeles——W 10
Sept. 10—Erskine Howell, Hollywood——KO 2
Oct. 30—J. T. Ross, Hollywood——KO by 7

1949

Mar. 28—Ray Dioses, Ocean Park——W 10
Apr. 8—Nap Howard, San Diego——KO 4
May 20—Ray Dioses, San Diego——W 10
Nov. 22—Carl Olson, Honolulu——L 10

ANDRE (RAY) DULMAINE

Millbury, R. I., Lightweight

1946

Aug. 8—Pat Eagan, Woonsocket——L 4
Aug. 22—Pat Eagan, Woonsocket——W 6
Sept. 5—Kenny Bruce, Woonsocket——L 6
Sept. 13—Charley Kelley, Worcester——W 6
Sept. 20—Kid Connoyer, Worcester——D 4
Sept. 27—Tommy Murphy, Worcester——W 4
Oct. 3—Ray Taylor, Woonsocket——KO 2
Oct. 4—Charley Kelley, Worcester——W 4
Oct. 18—Tony Ferry, Worcester——L 4

Oct. 25—Al Cardin, Worcester.....KO 1
Nov. 8—Al Sforza, Worcester.....KO by 2
Nov. 15—Tilmon LeBlanc, Worcester....W 6
Dec. 6—Leon Hudson, Worcester .....L 6
Dec. 27—Billy Mays, Worcester .....W 4

1947

Jan. 3—Billy Mays, Worcester.....KO 6
Jan. 17—Leo LeBlanc, Worcester.....KO 3
Jan. 22—Jerry Lavigne, Providence.....L 6
Jan. 29—Jerry Lavigne, Providence.....W 6
Feb. 7—Frankie Martin, Worcester....KO 4
Feb. 17—Jimmy Sullivan, Boston.....L 4
Feb. 21—Bobby Perry, Worcester.....L 4
Feb. 28—Jerry Lavigne, Worcester.....L 6
Mar. 5—Tom Collins, Salem.....KO 4
Mar. 25—Bobby Perry, Boston.....KO 6
Apr. 15—Kid Connoyer, Monchester.....W 6
Apr. 21—Leon Hudson, Boston.....L 6
Apr. 28—Tony Ferry, Boston.....D 6
May 6—Felix Thompson, Manchester...W 8
May 12—Allie Weber, Boston.....L 6
May 20—Jerry Lavigne, Manchester.....L 8
June 2—Tom Collins, Boston.....L 8
July 11—Bobby Demers, Fall River.....L 6
July 25—Ike Robbins, Worcester.....KO 6
Aug. 8—Eddie Berry, Worcester.....L 6
Sept. 3—Tom Collins, Salem.....L 8
Sept. 19—Joey Bolduc, Boston.....L 4
Sept. 25—Bobby Veal, Worcester.....KO 4
Oct. 1—Bobby Polowitzer, Hartford....L 6
Oct. 9—Pete Carlson, Worcester.....KO 3
Oct. 30—Mal Evans, Worcester.....L 6
Nov. 6—Louis Dell, Fall River.....L 6
Dec. 4—Jimmy Sullivan, Worcester..KO by 5
Dec. 29—Eddie Demers, Bosotn.....W 4

1948

Feb. 17—Louis Bell, Salem.....L 6
Jan. 1—Nel Girard, Fall River.....L 6
Feb. 26—Nel Girard, Worcester.....L 4
Mar. 5—Lloyd Hudson, Rumford.....L 8
Apr. 5—Gene O'Connor, Holyoke.....D 5
Apr. 15—Johnny Holmes, Worcester...KO 2
Apr. 19—Gene O'Connor, Holyoke.....D 5
Apr. 22—Art Smith, Worcester.....W 4
Apr. 26—Leon Hudson, Holyoke.....L 6
May 6—Vic Haller, Worcester.....L 6
May 24—Johnny Scott, Holyoke.....KO 2
July 8—Nero Ferry, Fall River.....L 6
Dec. 13—Lou Bell, Holyoke.....D 5

1949

Jan. 10—Bob Henry, Holyoke .....D 5
Feb. 1—Norman Hill, Holyoke.....D 5
Feb. 14—Norman Hill, Holyoke.....L 5
Feb. 17—Tony DiMarco, Boston.....KO by 1
June 29—Johnny Campinha, Worcester W 6
July 20—Paddy Regan, Worcester.....W 6
Aug. 1—Ray Sykes, Springfield.....W 4
Aug. 4—Jack Armstrong, North Adams..L 5
Aug. 17—Earl Tucker, Worcester.....KO 4
Aug. 22—Rocky Dixon, Springfield.....W 6
Aug. 30—Rocky Dixon, Hartford.....D 6
Sept. 14—Curley Drouin, Worcester.....D 6
Oct. 19—Emile Jean, Worcester .....L 6
Oct. 31—Til LeBlanc, Holyoke .....L 6
Nov. 9—Mario Rucci, Worcester .....D 6
Nov. 30—Curley Drouin, Worcester .....L 6

KELLY DUNCAN

Charlotte, No. Car., Middleweight

1949

Oct. 25—Ted Siegel, New York .....W 4
Nov. 3—Dom Lombardi, New York ...KO 2
Nov. 8—Chester Zamorsky, New York KO 2

RUSSELL DUNGEY

Utica, N. Y., Featherweight

1949

May 6—Tony Pellitierre, Hollywood....W 4
Sept. 20—Vic Haller, Waterbury.....L 6
Oct. 5—Danny Carabella, Binghamton..L 6
Oct. 13—Jerry Kortright, Providence..KO 1
—Jimmy Evans .....KO 3
—George Decker .....W 6

BOB DUNLAP

Los Angeles, Calif., Light Heavyweight

1948

Jan. 7—Bobby Green, Sacramento....KO 2
Jan. 21—Smiley Burnette, Oakland.....W 4
Feb. 4—Lee Sponsell, Oakland.....W 4
Feb. 18—Lloyd Delucchi, Oakland.....KO 6
Apr. 21—Andy Walker, Oakland.....KO 3
June 16—Dave Whitlock, Oakland...KO by 5
Aug. 23—Jess Slocum, San Francisco...KO 2
Sept. 15—Champ Millich, Oakland.....KO 2
Oct. 1—Obie Wooten, Reno.....KO 3
Oct. 29—Hank Thurman, Reno.....KO 4
Dec. 8—Lee Upshaw, Oakland.....KO 1

1949

Jan. 5—Frank Buford, Oakland.....KO 1
Feb. 9—Eddie Sims, Oakland .....KO 3
Mar. 9—Freddie Beshore, Oakland.....W 10
Apr. 6—Harry Wills, Oakland .....W 10
May 25—Dave Whitlock, Oakland..KO by 10
Aug. 5—Lloyd Marshall, San Francisco ..L 10
Oct. 26—Andy Walker, Oakland .....D 6

GEORGE DUNN

Hartford, Conn., Negro Lightweight

1946

June 20—Henry Kid Briere, Bristol....KO 3
July 12—Joe Belfoire, Pittsfield.....L 6
July 24—Ralph LaSalle, Norwalk.....D 6
Aug. 14—Al Delmont, Hartford.....KO 2
Aug. 27—Blond Tiger, Hartford.....W 8
Sept. 17—George Knox, Hartford.....W 8
Oct. 8—Jeff Holloway, Hartford.....KO 6
Oct. 15—Nick Stato, Hartford.....D 10
Oct. 28—Bobby Woods, New Haven....KO 4
Nov. 14—Lee Salerno, Pittsfield.....W 6
Dec. 10—Nick Stato, Hartford .....W 10

1947

Jan. 28—Paulie Jackson, Hartford.....W 10
Feb. 4—Bobby English, Hartford.....KO 9
Feb. 25—Freddie Russo, Hartford.....W 10
Mar. 11—Jimmie Collins, Hartford.....W 10
Apr. 8—Nick Stato, Hartford.....W 10
Apr. 22—Petey Virgin, Hartford.....W 10
May 13—Willie Weasel, Hartford.....W 10
June 25—Lou Casiano, Hartford.....W 10
July 15—Miguel Acevedo, Hartford..KO by 8
Aug. 12—Roy Andrews, Hartford.....W 10
Oct. 9—Butch O'Hara, Honolulu.....W 6
Nov. 24—Baby Garcia, Honolulu.....W 8

1948

Oct. 6—Johnny Wolgast, Bridgeport...W 8
Oct. 27—Tomas Beato, Bridgeport.....W 10
Nov. 10—Teddy Davis, Bridgeport.....W 10
Nov. 22—Teddy Davis, Holyoke.....W 10

1949

Nov. 17—Lino Garcia, New York .....KO 10
Nov. 28—Paulie Jackson, New Britain..W 8
Dec. 16—Alfredo Prada, New York .....D 10

HARRY DUNN

Chicago, Ill., Middleweight

1949

Apr. 1—Willie Pierson, Indianapolis.....W 4
Apr. 4—Dick LeLand, Chicago .....KO by 4
Apr. 25—Hubert Hooks, Chicago .....W 4
May 2—James McCarthy, Chicago.....W 5
May 10—Lester Quarles, South Bend.....W 4
Aug. 22—Leonard Finger, Chicago.....L 6
Aug. 26—Joe Reyes, Columbus.....W 6
Oct. 3—Lance Henry, Chicago .....W 5
Oct. 14—Johnny Wilson, Indianapolis..KO 2
Oct. 21—Don Smith, Indianapolis .....W 6
Nov. 11—Lance Harris, Indianapolis .....L 6

JIMMY DUNN

Phoenix, Ariz. Featherweight

1949

Feb. 16—Al Lopez, Phoenix.....L 6
Apr. 28—Val Valentine, Denver.....L 6
May 12—Red Martinez, Denver.....L 4
Dec. 5—Juan Cochrane, Ocean Park....W 4

JOEY DUNNE

Jacksonville, Fla. Welterweight

1947

Aug. 25—Rene Cantero, Orlando.....W 8
Aug. 28—Billy Kinard, Orlando.....W 8
Oct. 20—Jackie Brazille, Orlando.....D 8

1948

Apr. 20—Carl Silvers, Jacksonville.....W 10
May 18—Hal Meredith, Jacksonville..KO by 2
June 29—Johnny Carroll, Jacksonville...W 10
July 6—Carl Silvers, Jacksonville..KO by 5
Aug. 10—Mannie Gomez, Jacksonville..KO 3
Aug. 24—Al Young, Jacksonville.....KO 8

Sept. 14—Bill Leonard, Jacksonville....KO 3
Nov. 8—Bill Kinard, Orlando.....W 10
Nov. 16—Carey Mace, Jacksonville.....L 10
Dec. 21—Bob Shoemaker, Jacksonville..W 10
Dec. 28—Sammy Reid, Jacksonville....KO 6

1949

Jan. 4—Hal Meredith, Jacksonville.....D 10
July 12—Walter Stevens, Jacksonville...W 6
Sept. 29—Hal Meredith, Orlando.....L 8
Oct. 11—Hal Meredith, Jacksonville....L 8
Oct. 25—John Wilder, Jacksonville....KO 4

JOHNNY DUPREE

Tampa, Fla., Light Heavyweight

1945

Aug. 20—Ferol Norris, Tampa.....W 4
Sept. 5—Johnny Gardener, Tampa.....W 4
Sept. 12—Young Alvarez, Tampa ....KO by 5
Sept. 19—Ralph Hughes, Tampa.....W 4
Nov. 29—Little Tony, Tampa.....EXH. 4
Dec. 4—Pete Noreiga, Tampa.....KO by 3
Dec. 13—Larry Lynn, Tampa .....W 6

1946

Jan. 29—Charles Samara, Tampa.....W 6
Feb. —Frankie O'Hara, Tampa...KO by 2
Mar. —Baby Chino, Tampa.....KO —
May 24—Pete Noriega, Tampa.....W 6
June 12—Ray Evans, Tampa.....L 8
June 21—Sonny Hope, Tampa.....W 6
Aug. 2—Manny Gomez, Tampa.....L 10
Aug. 7—Meyer Siegel, Miama ....KO by 2
Aug. 30—Sonny Cotter, Tampa.....KO 4
Sept. 13—Lee Sala, Tampa.....KO by 3
Oct. 4—Manny Gomez, Tampa.....L 4
Oct. 14—Sonny Hope, Sarasota.....KO 4
Oct. 22—Manny Gomez, Tampa.....W 8
Nov. 18—Gene Ouimet, Sarasota.....D 10

1947

Feb. 6—Jimmy Quigley, Tampa .....KO 7
Feb. 13—Irving Marcus, Tampa .....KO 4
Mar. 10—Raul Moran, Sarasota .....W 10
June 20—Jack Brazil, Tampa .....D 8
July 25—Jack Brazil, Tampa .....KO 6
Aub. 1—Melvin Batchelor, Tampa ....KO 3
Aug. 28—Bob Holland, Orlando .....W 6
Sept. 15—Jimmy Burke, Orlando.....W 8
Oct. 15—Dave Fields, Miami .....KO 4
Nov. 3—Tommy Samons, Orlando.....KO 4

1948

Apr. 27—Johnny Black, Tampa.....W 8
July 12—Leo West, Springfield.....W 6
Aug. 31—Buddy Scott, Jacksonville.....W 10
Sept. 28—Hal Moore, Jacksonville.....W 10
Oct. 19—Red Cameron, Jacksonville....W 10
Dec. 7—Bill Wilson, Jacksonville.....D 10

1949

Jan. 25—Natie Brown, Jacksonville.....D 10
Mar. 29—Al Marchioni, Tampa.....W 10
Mar. 22—Bob Sikes, Jacksonville.....W 10
June —Johnny Kapovich, Tampa.....D 8
Aug. 5—Billy Brown, Tampa.....W 10

BOBBY DUQUETTE

Boston, Mass., Lightweight

1948

Apr. 12—Louis Bell, Holyoke.....W 6
Apr. 16—Billy Simmons, Worcester.....W 6
May 14—Joe Palaza, Worcester.....KO 3
May 21—Louis Bell, Worcester.....W 6
July 15—Andy Bishop, Fall River.....L 6
Nov. 5—Emil Jean, Boston .....L 6

1949

Feb. 21—Doug McDonald, Holyoke.....KO 2

CHALIO DURAN

Mexican Lightweight

1947

Sept. 3—Luis Albarran, Mexico City.....W 8
Oct. 22—Benjamin Prado, Mexico City..KO 6
Nov. 5—Auriello Cruz, Mexico City.....W 8
Dec. 3—Zarcillo Sanchez, Mexico City..W 10

1948

(Inactive)

1949

Feb. 2—Lalo Gallardo, Mexico City.....L 10
Feb. 19—Mariano Nava, Mexico City...KO 1
Apr. 9—Pelon Cabrera, Mexico City....W 10
June 1—Margarito Ramirez, Mexico City W 10

ERNIE DURANDO

Bayonne, N. J., Middleweight

1946

Apr. 2—Cliff Garden, Somerville.....W 4
Apr. 23—Mickey Logan, Somerville.....L 4
Sept. 17—Eddie Matt, Jersey City.....KO 4
Oct. 15—Bobby Baldwin, Jersey City....D 4
Nov. 12—Tiger Jack, Jersey City.....W 4
Nov. 26—Tony Wilson, Jersey City....KO 1
Dec. 3—Joe LaScala, Jersey City.....KO 2

1947

Jan. 21—Eddie Brown, Jersey City.....KO 2
Feb. 4—Mel Griffin, Jersey City.....KO 2
Feb. 11—Eli DeLoach, Jersey City.....KO 3
Mar. 10—Danny Ruggiero, N. Y.....KO 1
Mar. 18—Roy Wilson, Jersey City.....W 6
Apr. 1—Eric Oliver, Jersey City.....KO 1
July 1—Jimy Milligan, Union City....KO 4
July 15—Freddie Patterson, Jersey City..W 8
Aug. 5—Billy Ellison, Elizabeth.....KO 2
Sept. 24—Edgar Greenwood, Jersey City...W 8
Oct. 14—Jules Rinaldo, Jersey City.....L 8

1948

Nov. 9—Tommy Thomas, Jersey City..KO 1
Nov. 23—Earl Peoples, Jersey City.....KO 1
Dec. 7—Roger Muriel, Jersey City.....L 8

1949

Jan. 19—Johnny Crosby, Jersey City..KO 1
Feb. 2—Mike DeCosmo, Jersey City.....D 8
Mar. 9—Mike DeCosmo, Jersey City...KO 8
June 28—Billy Lee, Jersey City.....KO 8
Aug. 1—Jimmy Taylor, Newark.....L 8
Aug. 29—Jimmy Milligan, Newark.....KO 2
Sept. 9—Jimmy Snedeker, N. Y. C.....KO 1
Sept. 23—Jimmy Flood, N. Y. C.....KO by 6
Nov. 21—Jimmy Mills, Jersey City.....KO 2
Dec. 16—Jimmy Sanders, New York....KO 2

LENNY DURHAM

New York Welterweight

1947

Mar. 20—Jim Byron, New Brunswick....W 4
Mar. 26—Jim Dockery, Somerville.....W 4
May 20—Cliff Stevens, Elizabeth .....L 4
June 25—Joe Jordan, New York.....D 4
June 30—Andy Drachmas, Coney Is. .....L 4
July 21—Andy Drachmas, Coney Is. .....L 4
Aug. 4—Earl Shaw, Queens .....W 4
Aug. 20—Joe Casimano, Jamaica.....D 4
Aug. 28—Tic Mollizzi, Long Branch.....D 6
Oct. 21—Pat Brady, New York City.....L 6
Oct. 30—Joe Parker, Hazleton.....KO 1
Nov. 28—Stan Perrock, Hazleton.....W 6
Dec. 2—Joe Poccia, N. Y. C.....L 6
Dec. 9—Don Murray, Brooklyn.....D 6

1948

Jan. 22—Mickey Balateri, Hazleton.....D 6
Feb. 18—James Colbert, New York.....W 4
Mar. 3—Bobby Rosado, New York.....L 4
Apr. 13—Joe English, New York.....W 4
May 6—Gene Salisbury, Brooklyn.....W 6
May 15—Angelo Morganti, Brooklyn.....L 6
June 8—Angelo Morganti, New York....L 6
June 29—Al D'Ambrosio, New York.....W 4
July 9—Al Costantino, New York.....L 6
July 26—Mario Marino, New York.....L 6
Aug. 1—Billy Smith, Wilkes-Barre.....D 6
Aug. 17—Tony Cimmino, Elizabeth.....L 6
Aug. 26—Joe Micelli, New York.....KO by 6
Sept. 25—Al Costantino, Brooklyn.....L 8
Oct. 4—Red Perkins, Holyoke.....KO 3
Oct. 7—Jimmy Swan, Atlantic City..KO by 4
Oct. 18—Fitzie Pruden, Rochester..KO by 2
Nov. 11—Jimmy DeMetrios, New York...D 6
Nov. 24—Mel Williams, New York.....W 6
Dec. 7—Frankie Balestra, Brooklyn....W 6

1949

Jan. 4—Frank Balestra, Brooklyn.....KO 4
Jan. 12—Tommy Warnock, N. Y. C.....W 6
Jan. 21—Gene Salisbury, N. Y.....KO by 2
May 11—Bob Perkins, Bangor.....KO 6
June 6—Johnny Parker, Springfield.....W 6
Nov. 30—Sammy LaRotta, New York.....L 4

JERRY DWAIN

Norfolk, Pa., Welterweight

1948

Feb. 11—Judd Daley, Miami.....KO by 2
Feb. —Walter Keyes, Palm Beach.....L 4

Mar. 10—Freddie Farr, Miami.....KO 4
Mar. 29—Joe Sindoni, Miami.....W 4
Dec. 28—Sol Lewis, Louisville.....KO 1

1949

Jan. 11—Bobby Mitchell, Louisville....KO 2
Jan. 25—Jim Chaney, Louisville.....KO by 2
Mar. 1—Jimmy Grimm, Louisville....KO 2
Apr. 20—Doug Medley, Jackson, Tenn.....KO by 6
May 6—Ronnie Harper, Ind'ap'ls. KO by 1
Sept. 9—Hoover Doyle, Charleston, Ind..L 6
Oct. 7—Hoover Doyle, Louisville .....KO 1
Oct. 14—Edward Smith, Chicago...KO by 1
Nov. 4—Solly Lewis, Louisville.....KO 1

JACKIE DWYER

Dorchester, Mass., Middleweight

1949

Feb. 14—Tom Duffy, Boston.....W 4
Feb. 21—Ralph Campagone, Providence W 4
Mar. 14—Ray Pratt, Providence.....W 4
Mar. 30—Johnny Fatsy, Worcester.....KO 1
Apr. 11—Bill Andy, Providence.....L 6
May 2—Bill Andy, Boston .....D 6
Oct. 25—Charley Pappas, Salem....KO by 8

AL DYCKMAN

Bronx, N. Y., Middleweight

1949

June 23—Nick Bufalino, Brooklyn.....W 4
July 4—Al Ferretti, Brooklyn.....KO 4
July 8—James Suber, Long Beach.....L 4
July 29—James Suber, Long Beach.....L 4
Aug. 18—James Suber, Brooklyn....KO by 2

CLIFF DYES

Camden, N. J., Negro Welterweight

1947

Feb. 6—Willie Cheatum, Miami.....W 6
Oct. 14—George Hammond, Phila.....W 6
Oct. 28—Lou Miller, Philadelphia.....KO 4
Nov. 25—Joe Falco, Camden.....L 8
Dec. 16—Romero Chavez, Camden.....W 6

1948

Jan. 27—Johnny Rocket, Camden.....KO 2
Mar. 10—Frankie Ray, Chicago.....KO by 1
Nov. 30—Lee Jones, Camden.....W 8

1949

Jan. 11—Johnny Freeman, Camden.....W 8
Feb. 8—Andy Snyder, Camden.....KO 6

BOBBY DYKES

Austin, Texas, Welterweight

1946

Sept. 17—Jesus Rodriguez, San Antonio..W 4
Sept. 24—Juan Zapata, San Antonio....KO 3
Oct. 29—Joe Maccas, San Antonio.....W 4

1947

Feb. 26—Willie Llanes, Galveston.....W 4
Mar. 11—Antonio Aznar, San Antonio..KO 6
Mar. 18—Ted Agapiou, Houston.....W 6
Apr. 9—John Bocanegra, Galveston...KO 4
Apr. 30—Johnny Lopez, Houston.....KO 3
June 2—Tommy Shaw, Corpus Christi..KO 1
June 17—Fred Gonzales, San Antonio...KO 2
July 1—Guilermo Pardo, San Antonio..KO 3
Sept. 30—Rocky Venegas, Houston.....D 6
Oct. 7—Rocky Venegas, Houston.....KO 3
Oct. 15—Johnny Mills, Galveston.....W 6
Oct. 30—Donald Meeks, Austin.....KO 3
Nov. 4—Billy Strunk, Houston.....KO 2
Nov. 10—K. O. Barrado, Corpus Christi..W 6
Nov. 25—Chango Patino, San Antonio..KO 4
Dec. 2—Choforo Martinez, Houston.....D 6
Dec. 15—Joe Johnson, New Orleans....KO 6

1948

Jan. 26—Bill Louderman, New Orleans..L 8
Feb. 10—Ernie Durante, Houston .....W 6
Mar. 2—Ernie Durante, Houston.....KO 5
Apr. 14—Hubert Miller, N. Orleans....KO 1
May 6—Choforo Martinez, San Antonio..D 10
May 24—Russ Baxter, Miami .....KO 1
May 31—Fist Dever, Miami.....L 8
June 7—Billy Spangler, Miami .....KO 9
June 21—Carl Silvers, Miami .....KO 4
July 6—Fist Dever, Miami .....D 10
Aug. 2—Ernie Pelaia, Miami .....W 10
Sept. 3—Tony Falco, Miami .....KO 2
Sept. 27—Leon Thompson, New Orleans..W 10
Oct. 15—Dave Meredith, Miami.....KO 10
Nov. 15—Jesus Lamela, Miami.....KO 2
Nov. 29—Chaforo Martinez, Miami.....KO 8
Dec. 8—Sammy Secreet, Miami.....W 10
Dec. 20—Vince La Salva, Miami.....KO 5

1949

Jan. 12—Frankie Cordino, Miami.....W 10
Feb. 4—Al Hersh, Miami.....W 10
Feb. 16—Billy Kearns, Miami.....KO 10
Mar. 3—Chuck Taylor, Miami.....W 10
Mar. 16—Charley Salas, San Antonio....W 10
Apr. 20—Carey Mace, Miami.....KO 4
Apr. 27—Lester Felton, Detroit.....W 10
May 18—Jimmy Sanders, Miami.....W 10
July 7—Al Hersh, Miami.....W 10
July 13—Jean Walzack, Miami.....W 10
Aug. 1—Jean Walzack, Miami.....KO 5
Aug. 29—Jimmy Sanders, Miami.....KO 7
Sept. 12—Walter Stevens, Houston.....KO 3
Sept. 26—Johnny Dabbs, Miami.....KO 4
Oct. 10—Frankie Abrams, Miami.....L 10
Oct. 25—Jackie Wilson, Cleveland.....W 8
Nov. 23—Frankie Abrams, Miami.....W 10

LITTLE DYNAMITE

Washington, D. C., Lightweight

1949

Jan. 10—Cy Redmon, Washington.....W 4
Feb. 7—Cy Redmon, Washington.....W 4
Feb. 21—Kid Cecil, Washington.....KO 3
Mar. 7—Puggy King, Washington.....W 4
Mar. 14—Johnny Longo, Washington.....W 4
Mar. 21—Joe Camarata, Baltimore.....W 4
Mar. 28—Eddie Woodson, Washington....W 4
May 16—Joe Camarata, Baltimore.....W 4
Aug. 29—Max Osario, Washington.....W 4
Oct. 3—Pedro Firpo, Washington.....W 10
Oct. 11—Chico Morales, Washington.....W 8
Nov. 14—Pat O'Leary, Washington.....W 8
Nov. 28—Leo LeBrun, Washington.....W 8
Dec. 19—Jose Cardenas, Washington.....W 10

MEL EAGLEMAN

Salem, Ore. Featherweight

1949

Aug. 2—Brave Junior, Portland.....D 4
Sept. 6—Stan Bucca, Portland.....KO 1
Nov. 16—Larry Reagan, Portland.....D 6
Nov. 22—Jerry Renaud, Portland.....L 4
Dec. 6—Tommy Umeda, Seattle....KO by 2
Dec. 9—Larry Reagan, Eugene.....KO 5
Dec. 14—Tony Daci, Salem.....KO 2

CHARLEY EARLY

Born, San Francisco. (Negro) Welterweight

1941

Feb. 17—Mickey Daniels, San Fran...KO by 3
June 11—Eddie Halligan, Oakland.....L 4
June 16—Eddie Munyer, San Fran...KO by 2
Aug. 13—Gene Thomas, Oakland .....L 4
Nov. 10—Eddie Halligan, San Franfl.....D 4

1942

Feb. 9—George Duke, San Fran.....KO 3
Mar. 11—George Washington, Oakland KO 2
Mar. 25—Dave Miranda, Oakland.....W 4
Apr. 27—Al Spencer, San Francisco.....D 6
Apr. 29—Dick Sadler, Oakland .....KO 3
May 25—Al Spencer, Oakland.....W 4
May 27—Lou Robles, San Francisco.....W 4
July 10—George Duke, San Francisco....D 6
July 17—Felix Miranda, San Francisco ..W 6
July 28—George Duke, San Francisco....D 6
Aug. 14—Gene Washington, San Fran...KO 4
Sept. 18—Frankie Marino, San Fran.....W 6
Oct. 14—Tut Tabor, Oakland .....W 6
Oct. 27—Lige Drew, Oakland .....L 4
Oct. 30—George Duke, San Fran.....W 8
Nov. 4—Mario Ramon, Oakland.....W 8
Nov. 13—Leroy "Little Tiger" Wade, San Francisco .....D 4

1943

Feb. 16—Lincoln Stanley, Oakland.....W 6
May 5—Bobby Berger, Oakland.....W 6
May 15—Pete Viratos, Oakland .....W 6
May 26—Eddie Halligen, Oakland.....L 8
June 5—Jimmy Brooks, Oakland.....L 6
June 9—Ran Jackson, Oakland.....D 8

In U. S. service.

1944

Jan. 7—Leroy Wade, San Francisco....W 6
Jan. 14—Cullen Cannon, San Francisco..W 4
Jan. 24—Leroy Wade, San Francisco....W 6
Jan. 26—Charley Catos, San Francisco..L 4
Feb. 18—Leroy Wade, San Francisco....L 6
Mar. 7—Alonzo Williams, San Jose.....W 6
May 22—Billy Harrison, San Francisco..KO 4
May 24—Lepp Webster, Oakland.....W 6
May 26—Frankie Marino, San Francisco..D 4
July —Pedro Jiminez, San Jose, Cal....W 4
July 28—Leroy Wade, San Francisco.....W 6
Aug. 1—Pedro Jiminez, San Jose.....W 4
Aug. 4—Leroy Wade, San Francisco....D 6
Aug. 21—Billy Harrison, San Francisco..W 4
Oct. 2—Al Spencer, San Francisco....W 4
Oct. 6—Willie Butler, San Francisco....D 4
Nov. 7—Pete Wheatstraw, L. A. ...KO by 1
Nov. 13—Jimmy Williams, Ocean Park..D 4
Nov. 17—Buddy DeMille, Hollywood....W 4
Nov. 20—Jackie Cooper, Ocean Park..KO 4

1945

Jan. 15—Kid Lester, San Diego.....KO 9
Feb. 2—Rudy Turner, San Diego.....KO 8
Feb. 16—Bobby Berger, San Diego.....W 10
Apr. 20—Kid Lester, San Diego.....W 10
May 29—Sammy Crandle, Newark.....W 6
May 30—Joe Miller, Binghamton.....KO 1
June 12—Monte Klein, White Plains....KO 3
June 26—Jimmy Pierce, Brooklyn.....KO 3

1946

Sept. 2—Henry Holt, Norwalk.....W 6
Sept. 16—Billy Kearns, Springfield.....KO 4
Oct. 14—Horace Bailey, N. Y. C.....W 4
Oct. 17—Horace Hayes, Atlantic City....W 6
Oct. 29—Jim Kennedy, N. Y. C.....W 8
Nov. 1—Charlie Williams, Worcester....L 10
Nov. 25—DeWitt Dean, N. Y. C.....W 6

1947

Feb. 21—Billy Lancaster, Rumford.....W 10
Feb. 27—Luck Lima, Fall River.....W 10
Mar. 11—Blackie Noel, Saco.....KO 6
Mar. 14—Jerry Boisvert, Rumford .....W 10
Mar. 24—Lee Jones, Boston.....W 8
Apr. 10—Al Costa, Fall River.....KO 8
Apr. 18—Joe Pyle, Augusta.....W 10
May 1—Al Couture, Portland.....W 10
May 20—Art Aragon, Salem.....W 10
June 19—Joe Blackwood, Fall River....D 10
Aug. 5—George Martin, New Bedford...W 10
Sept. 5—Lester Rivers, Berwick.....L 8
Oct. 17—Billy Lancaster, Rumford.....W 8
Oct. 24—Lee Jones, Worcester.....W 10
Oct. 30—Sam Haskins, Rumford.....W 8
Nov. 14—Lee Black, Worcester.....KO 5
Nov. 21—Charley Williams, Worcester....L 10
Dec. 19—Henry Chemel, Rumford.....L 10

1948

Mar. 30—Pat Byers, Troy .....L 8
May 3—Hankin Barrows, Holyoke .....L 10
Sept. 7—Charley Williams, Elizabeth ....L 8

1949

Mar. 28—Paul Perkins, Salt Lake City..KO 7
Apr. 25—Frank Ronkovich, Salt Lake C. KO 6
May 12—Ben Evans, Denver.....W 10

ELDRIDGE EATMAN

Born in Norwalk, Conn. Nationality, American-Negro. Heavyweight. Height, 5 ft. 11 in.

1939

Mar. 27—Wally Banola, Bridgeport .....W 8
—Jake Soloman, New Haven.....W 8
Apr. 17—Sammy Maltempo, Bridgept..KO 3
May 9—Emanuel Murray, N. Y. C.....D 6
May 24—Wally Banola, Bridgeport .....W 8
Aug. 3—Al Boros, Bridgeport .....L 10
July 17—Mike Troy, New Haven .....KO
Sept. 12—Steve Carr, Meriden.....KO 2
Nov. 28—Jack Wofford New Haven .....L 10

1940

Jan. 18—Nathan Mann, New Haven ..KO by 3
Mar. 4—Al McCoy, Bridgeport .....L 10
Mar. 18—Sam Maltempo, Bridgeport.....D 8
Apr. 11—Charley Eagle, Waterbury .....L 8

1941

Jan. 5—Henry Moroz, Bridgeport .....L 10

1942

Mar. 9—Julio Ortenzio, Bridgeport ...KO 5
Apr. 20—Tami Mauriello, Bridgept..KO by 5
July 7—Mike Alfano, Bridgeport .....D 8

1943

Nov. 29—Bill Weinberg, Providence.....L 10

1944

May 25—Charley Wright, Fall River.....W 10
June 26—Al Patterson, Pittsburgh.....L 6

1946

Apr. 26—Roy Wimbush, Danbury.....KO 6
June 10—Hal Glassman, New Haven.....W 6
July 18—Ben Benware, Norwalk.....KO 4
Sept. 25—Melio Bettina, Norwalk.....L 10

1947

Jan. 27—Eddie Franklin, N. Y.....W 6
Mar. 14—Howard Thompson, Boston....W 8
Aug. 13—Bernie Reynolds, Fairfield.....L 10
Sept. 25—Bernie Reynolds, Bridgeport...L 10
Oct. 13—Pat Comiskey, New Haven.....L 10
Nov. 17—Nathan Mann, New Haven.....L 10

1948

Mar. 10—Noel Reed, Bridgeport .....KO 3
Apr. 7—Jimmy Carollo, Bridgeport ....L 10

1949

Mar. 3—Gus Lesnevich, Newark...KO by 1
Apr. 28—Roland LaStarza, N. Y.....L 8

HERB EATON

Rome, N. Y., Lightweight

1949

Apr. 20—Don Hart, Syracuse.....KO by 4
Apr. 28—Frank Basil, Rochester.....L 4
May 16—Bill Foley, Rochester.....KO by 3
June 1—Bill Neumont, Binghamton..KO by 2
June 14—Frank Basil, Utica.....KO by 2

JOHNNY EDDINGTON

Youngstown, Ohio, Lightweight

1947

June 5—Tommy Campana, Brooklyn..KO 2
July 14—Ossie Cooper, Queens.....KO 2
Aug. 4—Harry Marshall, Milwaukee....W 6
Aug. 12—Joe Holmes, Elizabeth....KO by 1
Sept. 22—Sonny Boy West, Wash., D. C....L 6
Oct. 14—Eddie Thomas, Trenton.....W 6
Nov. 3—Fred Nelson, Brooklyn.....KO 1
Nov. 28—Ted Murray, N. Y. C.....L 6
Dec. 19—George Martin, New York.....W 4

1948

Feb. 17—John Johniken, Brooklyn..KO by 2
Mar. 8—Lou Joyce, New York .....L 6
Apr. 13—Bobby Polowitzer, Hartford....D 8

1949

Aug. 19—Arthur Pressley, Long Beach...L 6
Aug. 24—Marcel Pacheco, N. Y.....KO 1
Oct. 24—Bobby Lloyd, Scranton.....L 6

BILL EDDY

Flint, Mich., Lightweight

1942

May 6—Johnny Dudley, Detroit .....D 6
May 27—Johnny Dudley, Detroit .....W 6

1944

Apr. 10—Mike Murcyk, Detroit.....L 6
May 19—Al Jordan, Milwaukee.....W 5
June 9—Billy Shelton, Flint.....KO 2
June 26—Pvt. Al Schritter, Buffalo.....KO 4
July 24—Sammy Parrotta, Pittsburgh...W 6
Aug. 8—Leo Dulmaine, Pittsburgh.....W 10
Nov. 24—Emmett Grier, Detroit.....W 6
Dec. 4—Leo Spencer, Detroit.....KO by 2

1945

Apr. 19—Candy Cane, Detroit.....KO 3
Apr. 30—Patsy Zaccano, Saginaw.....KO 5
May 15—Billy Miller, Pittsburgh.....KO 4
May 28—Ace Miller, Pittsburgh.....L 8
June 11—Ruby Garcia, Saginaw.....W 8
July 19—Vince Dell 'Orto, Cleveland...W 6
Aug. 3—Jimmy Joyce, Detroit.....W 6
Sept. 14—Leroy Willis, Detroit.....W 8
Sept. 28—Leroy Willis, Detroit.....D 10
Nov. 1—Gene Spencer, Flint.....W 10
Nov. 16—Gene Spencer, Detroit.....W 10
Nov. 23—Phil Terranova, Detroit.....L 10

1946

Feb. 1—Ace Miller, Detroit.....L 10
June 14—Pedro Biesca, Flint .....W 10
Apr. 25—Floyd Le Vasseur, Saginaw.....W 10

June 24—Bobby McQuillar, Detroit.....L 10
Aug. 1—Johnny Bratton, Chicago.....L 10
Sept. 5—Tommy Campbell, Chicago.....L 8
Sept. 13—Bobby McQuillar, Flint.....KO 1
Oct. 21—Eddie Prince, Flint.....D 10
Nov. 26—Eddie Prince, Detroit.....L 10
Dec. 9—Chuchu Ruiz, Flint.....W 10

1947

Jan. 9—Harold Jones, Saginaw.....W 10
Feb. 17—Chester Rico, Flint.....W 10
Apr. 7—Johnny Dabbs, New Orl....KO by 7
May 9—Carmine Fatta, Flint.....KO 3
June 17—Willie Edmunds, Flint.....W 10
June 20—Robert Earl, Chicago.....KO 5
July 18—Talmadge Bussey, Detroit.KO by 10
Aug. 28—Leroy Willis, Detroit.....KO by 8
Oct. 30—Harold Jones, Flint.....L 8

1948

Mar. 12—Red LaVasseur, Saginaw .....W 10
Apr. 15—Leroy Willis, Saginaw .....L 10

1949

May 3—Mario Trigo, San Jose.....W 10
June 8—Joe Velez, Spokane.....W 10
Aug. 10—Joe Velez, Spokane.....L 10
Oct. 12—Hal Robbins, Spokane.....KO 10
Nov. 3—Keith Nuttall, Spokane.....L 10
Dec. 6—John L. Davis, Seattle.....KO by 2

GEORGE EDMONDS

Hartford, Conn., Lightweight

1949

Aug. 9—Rene Camacho, Hartford.....KO 2
Aug. 16—Bobby Polowitzer, Hartford....D 6

ART EDMUNDSON

Cincinnati, O. Featherweight

1948

Apr. 26—Elberto Trevino, Dayton .....KO 2
Mar. 19—Dick Armstrong, Dayton .....W 4
May 5—Eddie Banks, Cincinnati .....KO 2
May 26—Charlie Scott, Cincinnati..KO by 4
July 14—Don Dale, Cincinnati .....KO 3
Aug. 16—Bob Keeling, Cincinnati .....W 6
Oct. 5—Henry Armstrong, Detroit ...KO 2
Oct. 18—Charley Scott, Cincinnati .....W 6
Nov. 15—Bob Keeling, Cincinnati .....W 6

1949

Jan. 24—Charley Scott, Cincinnati.....W 6
July 26—Houston Brown, Sacramento....L 4
Aug. 12—Al Moore, San Francisco.....L 4
Aug. 18—Joe Lopez, Sacramento.....D 8

BABE EDWARDS

Los Angeles, Calif. Heavyweight

1943

Apr. 16—Larry Martin, Hollywood...KO 3
Apr. 27—Silas Drake, Los Angeles.....KO 1
May 4—Jimmy Wilson, Los Angeles....W 4
May 11—Gaston Miller, Los Angeles.....D 4
May 18—Gaston Miller, Los Angeles.....W 6
May 28—Allen Arnett, Los Angeles.....W 4
June 8—Flash Gordon, Los Angeles....KO 6
In U. S. Navy.

1944

Nov. 3—Billy Gilbert, San Francisco ..D 4
Nov. 17—Billy Gilbert, San Francisco ..L 4

1946

Jan. 15—Carlton Perry, Los Angeles....W 4
Jan. 22—Jess McGowan, Los Angeles....W 4
Jan. 28—Clyde Bowman, Ocean Park....W 4
Feb. 20—Bob Shipman, Long Beach....W 4
Feb. 27—Jesse Hall, Los Angeles.....L 4
Mar. 5—Jimmy Wilson, Los Angeles....D 3
Apr. 3—Jesse McGowen, Long Beach KO 2
Apr. 10—Jimmy Wilson, Long Beach...W 4
Apr. 15—Jess McGowan, Ocean Park...KO 1
May 8—Jesse Hall, Long Beach.....W 6
June 4—Freddy Beshore, Los Angeles....D 4
June 12—Gaston Miller, Las Vegas.....W 6
June 21—Allen Arnett, Las Vegas.....W 6
Nov. 5—Carlton Perry, Los Angeles...KO 2
Dec. 17—Freddie Beshore, Los Angeles..L 6

1947

Jan. 6—Charley Riggs, Ocean Pk.....L 4

1948

Jan. 6—Hank Thurman, San Jose ....KO 1
Jan. 13—Jack Glover, Los Angeles .....L 4
Jan. 20—Ira Hughes, San Jose .....W 6
Feb. 16—Jack Baxter, Ocean Park.....W 4
Mar. 1—James Warrior, Ocean Park ..KO 1
Mar. 8—Jack Baxter, Ocean Park .....L 4
Mar. 30—Jim Lee, San Jose .....KO 6
Sept. 24—Eddie Jackson, Spokane .....L 10
Nov. 23—Fred Wallace, Spokane .....W 6

1949

Feb. 16—Jack Flood, Spokane.....KO by 4

CHUCK EDWARDS

Los Angeles, Cal. Negro, Featherweight

1945

Mar. 12—Battling Rosendo, Ocean Park KO by 2
Mar. 19—Eddie Sargster, Ocean Park ..ND 3
Apr. 30—Paul Williams, Ocean Park....L 4
May 7—Paul Williams, Ocean Park.....W 4
May 22—Little Giant, Los Angeles.....L 4
May 28—Pete Louis, Ocean Park....KO by 2
June 4—Eddie Sangster, Ocean Pk. KO by 4
June 7—Buddy Spencer, Pasadena.....W 4
June 18—Buddy Spencer, Ocean Park..KO 1
June 21—Tippy Larson, Pasadena.....KO 1
June 25—Tippy Larson, Ocean Park ...KO 2
June 29—Al Moreno, San Diego.....KO by 2
July 2—Henry Zamora, Ocean Park KO by 2
July 20—Joe Borjon, San Francisco KO by 4
Dec. 7—Nick Smith, Hollywood....KO by 3
Dec. 28—Pirez Rodriguez, Hollywood..KO 2

1946

Jan. 2—Ramiro Lopez, Long Beach...D 1
Jan. 4—Nick Smith, Hollywood..KOby 4
Jan. 7—Luis Renteria, Ocean Park KO by 2
Jan. 30—Luis Renteria, Long Beach KO by 3
Feb. 18—Frank Martinez, Pico.....W 4
May 15—Joe Prado, Long Beach.....KO 1
May 22—Tony Jackson, Long Beach.....W 4
May 27—Frank Martinez, Pico.....KO 2
June 3—Al Guiterrez, Pico .....W 4
June 17—Frank Martinez, Pico.....W 6
June 24—Darnell Carter, Pico.....KO by 2
July 1—Chuck Cureton, Pico.....L 4
July 15—Johnny Verdusco, Pico...KO by 2
Nov. 19—Emil Barao, Sacramento..KO by 2
Nov. 26—Alex Amador, San Jose...KO by 3
Dec. 3—Manuel Montes, San Jose.....W 4

1947

Jan. 7—Art Luna, San Jose.....W 4
Jan. 13—Wayne Sheppard, San Fran.KO by 2
Apr. 18—Frank Martinez, Hollywood....D 4
May 29—Bee Jiminez, Hollywood...KO by 3
July 29—Wayne Sheppard, San Jose...KO 3

1948

Jan. 20—Ed Gavilan, San Jose .....KO 3
July 19—Billy Clark, Ocean Park.....W 4
Sept. 13—Enrique Garcia, Ocean Park..KO 3
Sept. 20—Roosevelt Bonner, Ocean Park..L 4
Oct. 4—Bee Jiminez, Ocean Park .....W 4
Oct. 12—Reuben Garcia, L. Angeles.KO by 1
Oct. 26—Aaron Joshua, San Jose .....L 6
Nov. 15—Reuben Torres, Ocean Park ...W 4
Nov. 22—Roosevelt Bonner, Ocean Park .D 1
Dec. 3—Jackie Blair, Hollywood .....L 4
Dec. 7—Carl Arakaki, Los Angeles .KO by 3

1949

Mar. 7—Reuben Garcia, Ocean Park....W 4
Mar. 25—Gene Parker, San Diego.....L 6
Apr. 19—Reuben Garcia, Los Angeles....W 4
May 2—Butch Maxwell, Ocean Park....W 4
July 25—George Mendoza, Ocn. Pk..KO by 2
Aug. 9—Eddie Freeman, Los Angeles....W 4
Aug. 15—Roberto Cruz, Ocean Park....KO 4
Aug. 24—Marcus Vasquez, Los Angeles...L 4
Aug. 31—Roosevelt Bonner, Hollywood..W 4
Sept. 6—Tony Espinosa, Los Angeles....W 4
Sept. 9—Marcus Vasquez, Hollywood....D 4
Nov. 1—Tony Espinosa, Ocean Park.....L 4
Nov. 22—Gil Nappier, Los Angeles.....W 4

DOLPH EDWARDS

Des Moines, Ia. Welterweight

1948

Mar. 11—Dick Bigley, Minneapolis.....L 4
Mar. 26—Jim Bendix, Des Moines .....KO 1
Apr. 7—Buzz Lanning, Des Moines .....W 4
May 28—Gene Brown, Omaha .....L 4
Sept. 28—Claude Sullard, Kansas City....L 4
Nov. 18—Ray Michael, Cedar Rapids ....W 4

1949

Jan. 14—Dickie Weinhold, Denver.....L 6
Mar. 30—Bob Rossie, Des Moines.....W 6
Apr. 29—Joe Reyes, Omaha.....D 6
Sept. 15—Bob Rossie, Chicago.....L 8

EDDIE EDWARDS

Irvington, N. J., Welterweight

1947

Apr. 15—Bob Engert, Elizabeth.....KO 3
May 5—Aaron Moore, Newark.....KO by 2
May 20—Billy Russell, Newark.....W 4
May 26—Mike Carney, Newark.....W 4
June 10—Tom Parks, Elizabeth.....L 4

1948

Jan. 5—Mickey Logan, Newark.....KO 3
Jan. 12—Young Edwards, Newark.....KO 3
Jan. 26—Lucius Harrell, Newark.....KO 2
Feb. 2—Tommy Thomas, Newark.....W 4
Feb. 16—Tommy Thomas, Newark.....W 4
Feb. 23—Johnny Vajas, Newark.....W 4
Mar. 8—Jim Roach, Newark.....KO 2
Mar. 22—Bill Conklin, Newark.....W 4
May 11—Joe Martino, Elizabeth.....KO 3
June 8—John Darby, Elizabeth.....W 6
Aug. 10—Frankie Belanger, Elizabeth.....W 6
Aug. 30—Tony Cimmino, Newark.....W 8
Nov. 23—Joe Fernandez, Newark.....L 6
Nov. 30—Tony Riccio, Jersey City.....KO by 6

1949

Jan. 3—Jimmy Milligan, Newark.....D 6
Jan. 24—Ike Haywood, Newark.....W 6
Feb. 7—Mel Williams, Trenton.....W 6
Feb. 23—Eugene Hairston, N. Y.....KO by 6

GARLAND EDWARDS

Washington, D. C. Middleweight

1947

Dec. 17—George Haywood, Chicago.....W 4

1948

Mar. 15—King David, Wash., D. C.....KO 3
Mar. 22—Tee Edwards, Wash., D. C.....KO 3
Apr. 19—Syd Gerald, Wash., D. C.....W 4
May 24—Johnny Clinton, Baltimore.....W 4
June 28—George Clark, Wash., D. C.....W 4
Aug. 2—Jasper Jacobs, Baltimore.....KO 2
Sept. 13—Hurley Sanders, Wash., D. C.....W 4
Sept. 20—Holly Mims, Wash., D. C.....W 4
Nov. 15—Jesse Baker, Wash., D. C.....W 5

1949

Feb. 10—Pete Mucci, Atlantic City.....W 6
Feb. 14—Holly Mims, Washington.....L 8
Feb. 28—Holly Mims, Washington.....L 9
Mar. 31—Sipio Lofton, Atl. City.....KO by 6
Oct. 3—John Pratt, Washington.....W 5
Oct. 13—Scott Richardson, Washington.....KO 2
Oct. 14—Jesse Baker, Roanoke.....W 8
Dec. 5—Joe Green, Asheville.....L 10
Dec. 20—Joe Green, Asheville.....L 15

JIM EDWARDS

Pittsburgh, Pa., Light Heavyweight

1949

July 18—Eddie Cross, Pittsburgh.....KO 3
Aug. 22—Johnny Watson, Pittsburgh.....W 4

JIMMY EDWARDS

New York Middleweight

1949

Jan. 12—Sam Thompson, N. Y.....KO by 2
Jan. 21—Sal Belloise, N. Y.....L 4
Feb. 3—Gerald Maher, N. Y.....KO 1
Feb. 9—Tommy O'Connor, N. Y.....KO by 3
Mar. 26—Bobby Wilson, Brooklyn.....L 4
Apr. 21—Willie Jordan, N. Y.....KO 1
Apr. 25—George Holzman, N. Y.....D 4
Apr. 28—Ray Cruz, N. Y.....KO 4

MARLIN (BUCKY) EDWARDS

Vallejo, Calif. Negro Featherweight

1946

Oct. 23—Wayne Sheppard, Oakland.....KO 2

1947

Mar. 19—Parker Stewart, Oakland.....W 4
Apr. 11—Felix Ramirez, San Francisco.....L 4
June 9—Joe Madrid, San Francisco.....L 6
Sept. 5—Jerry Ramsey, San Fran.....KO 5
Oct. —Nick Diaz, San Jose.....KO by 5

1948

Jan. 27—Wayne Sheppard, Sacramento.....D 6
Feb. 17—Baby Gonzales, San Jose.....L 10
Apr. 27—Little Paras, Sydney.....L 10
June 8—Felix Bueno, San Jose.....L 10
July 13—Javier Gutteriz, San Jose.....D 6
July 29—Aaron Joshua, Stockton.....D 6
Aug. 31—Joey Clemo, Portland.....L 10
Sept. 14—Archie Whitewater, San Jose.....KO by 1

1949

Jan. 31—Zeke Lucero, San Francisco.....L 6
Feb. 7—Zeke Lucero, San Francisco.....L 6
Feb. 11—Angel Grado, San Francisco.....W 4
May 3—Jimmy Gooding, Portland.....L 10
June 7—Jimmy Savala, San Jose.....KO by 3
Aug. 1—Johnny Efhan, Stockton.....KO by 5

NICK EDWARDS

Brooklyn, N. Y., Featherweight

1949

May 23—Larry Mullins, Brooklyn.....KO 1
June 6—Joe Devlin, Brooklyn.....KO 4
June 20—Phil Morizio, Brooklyn.....L 4
Aug. 4—Frankie Manning, Brooklyn.....W 4
Aug. 11—Juan LaBoy, Brooklyn.....W 4
Aug. 29—Lee James, Brooklyn.....W 4
Sept. 22—Armando Rosa, N. Y.....KO 1
Nov. 10—Carmine Santarola, New York.....W 4
Dec. 10—Billy Ford, Brooklyn.....W 4
Dec. 21—Frankie Fiore, New York.....KO 1

OTIS (YOUNG) EDWARDS

Fanwood, N. J., Welterweight

1948

Jan. 12—Eddie Edwards, Newark.....KO by 3
Jan. 19—Johnny Vajas, Newark.....L 4
Mar. 15—Johnny Silva, Newark.....W 4
June 15—Ernie Kerber, Elizabeth.....KO 4
July 6—Mel Goldsmith, Elizabeth.....L 4
July 26—Sammy Larotta, Newark.....KO by 2
Nov. 23—Connie Hartnett, J'r'y City.....KO by 3
Dec. 6—Jimmy Lorenzo, Newark.....D 4

1949

Jan. 5—Ralph Giordano, Jersey City.....L 4
Jan. 15—Sonny Luciano, Jersey City KO by 1
Jan. 20—Ralph Giordano, Newark.....L 4
Jan. 26—Oro Torres, Jersey City.....W 4
Feb. 9—James Tamponi, Jersey City.....L 4
Feb. 21—James Tamponi, Trenton.....W 4
Mar. 3—Bobby Sinn, Newark.....L 4
Mar. 31—Ralph Giordano, Newark.....L 4
Apr. 25—James Ryan, Newark.....L 4
May 2—Vinnie Martinez, Newark.....L 5
May 17—Birdie Loffa, Newark.....L 4

RAY EDWARDS

Jamaica, L. I., N. Y., Featherweight

1947

Oct. 22—Mickey Polo, Jamaica.....KO 1
Nov. 12—Billy Ford, Jamaica.....KO 3
Nov. 18—Numi Compos, N. Y. C.....L 4
Nov. 25—Walter Doctor, Brooklyn.....W 4
Dec. 1—Mike Tarantino, Brooklyn.....W 6
Dec. 9—Lou Compos, N. Y. C.....W 6
Dec. 15—Tony Ferrara, Brooklyn.....W 6
Dec. 16—Jerry O'Brien, Jersey City.....KO 4

1948

Feb. 3—Eddie Drake, New York.....KO 4
Feb. 10—Felipi Gomez, New York.....L 6
Feb. 27—Marvin Dick, New York.....W 4
Mar. 2—Orlando Fernandez, Brooklyn.....W 6
Mar. 23—George Wright, New York.....L 6
Mar. 30—George Wright, New York.....D 6
Apr. 5—Marcel Therriault, Brooklyn.....W 6
Apr. 12—Leo LeBrun, Brooklyn.....D 6
Apr. 20—Harry Diduck, New York.....W 6
May 10—Ernie Parker, Brooklyn.....W 6
May 25—Leo LeBrun, New York.....W 6
June 17—Billy Forde, New York.....W 6
June 29—Billy Liggett, New York.....D 6
July 6—Bobby Bell, New York.....L 6
July 14—Leo LeBrun, New York.....L 6
Aug. 4—Jerry Mekler, New York.....KO 4
Aug. 19—Johnny Wolgast, New York.....W 6
Aug. 27—Charlie Donovan, New York.....W 6
Sept. 3—Bobby Bell, New York.....D 8
Sept. 23—Billy Liggett, Brooklyn.....W 6
Oct. 5—Jackie Weber, Hartford.....L 10
Oct. 27—Colon Garcia, New York.....W 6
Nov. 5—Tomas Beato, New York.....W 8
Dec. 13—Filberto Osario, New York.....L 8

1949

Jan. 12—Billy Liggett, N. Y. W 6
Feb. 18—Bernie Peters, N. Y. W 4
Mar. 3—Ben Smith, N. Y. W 6
Mar. 14—Fernando Gagnon, Quebec W 10
Apr. 4—Danny Webb, Quebec L 10
Apr. 25—Marcel LaChappelle, Quebec KO 10
May 30—Jean Richard, Quebec D 10
Aug. 30—Marcel LaChapelle, Montreal W 10
Oct. 31—Armand Savoie, Montreal KO by 4
Dec. 12—Art Persley, New York L 6

JOHNNY EFHAN

Hawaiian Featherweight

1949

Jan. 11—Louis Langley, Honolulu L 4
Mar. 15—Toki Tengan, Honolulu KO 4
Apr. 12—Jaimie Basquez, Honolulu L 4
May 17—Louis Langley, Honolulu W 4
June 15—Tony Beccera, Stockton KO 7
June 21—Frankie Sequeria, Stockton KO 7
Aug. 1—Bucky Edwards, Stockton KO 5
Aug. 18—Jackie Romero, Sacramento KO 5
Sept. 27—Chico Rosa, Honolulu D 10
Oct. 11—Fred Gonsalves, Honolulu KO 4
Nov. 8—Mike Bernal, Stockton KO 5
Nov. 30—Lauro Salas, Stockton L 10

VIC EISEN

Buffalo, N. Y., Featherweight

1946

Oct. 15—Mickey Firenza, Buffalo KO 1
Nov. 12—Johnny Aiken, Buffalo KO 3
Dec. 17—Miguel Barragan, Buffalo KO 2

1947

Feb. 7—Luther Burgess, Detroit L 6
Mar. 16—Joe Barone, Erie, Pa. KO by 6
Mar. 19—Joe Tambe, Buffalo L 6
Sept. 9—Mickey Harris, Buffalo W 6
Sept. 30—Mickey Harris, Buffalo W 6
Oct. 1—Teddy Swain, Toronto W 8
Oct. 14—Dan Jeffries, Buffalo KO 1
Nov. 19—Johnny O'Hara, Buffalo KO 6
Dec. 2—Gabriel Rios, Buffalo KO 4
Dec. 16—Calvin Leigh, Buffalo W 6

1948

Mar. 2—Dick Armstrong, Buffalo KO 4
Mar. 10—Jean Richard, Toronto W 8
Mar. 15—Dickie Mullen, Rochester KO 3
Apr. 7—Leo Kelly, Buffalo W 6
Aug. 5—Mickey Harris, Rochester KO 3
Aug. 25—Danny Martin, Jamestown W 8
Oct. 14—Filberto Osario, Syracuse D 8
Nov. 29—Eddie Marotta, Rochester L 8

1949

Jan. 11—Lee Bohles, Buffalo D 6
Jan. 24—Lee Bohles, Buffalo KO by 9
Mar. 22—Calvin Leigh, Buffalo W 6
May 10—Luther Burgess, Detroit KO by 4
May 16—Calvin Leigh, Rochester W 6
May 27—Tommy Baker, Syracuse KO 9
July 12—Gaetano Annalora, Syra. KO by 7
Dec. 15—Lee Bohles, Binghamton L 8

TONY ELIZONDO

San Antonio, Texas, Light Heavyweight

1945

June 7—Andy Radke, Houston KO 5
Aug. 14—Ben Johnson, San Antonio W 6
Aug. 28—Bill Deering, San Antonio KO 3
Sept. 11—Johnny Riley, San Antonio KO 3
Sept. 18—Jake Stephens, Oklahoma City W 6
Sept. 24—Steve Latz, San Antonio KO 1
Nov. 6—Paul Altman, San Antonio KO 1
Nov. 19—Johnny Riley, Houston KO 1
Dec. 11—Paul Altman, Houston KO by 2

1946

Jan. 15—Bill Deering, Galveston KO 2
Jan. 22—Jimmie Edwards, Houston KO 4
Feb. 5—Artie Dorrell, San Antonio W 10
Feb. 25—Jimmy Edwards, Okla. City KO 7
Mar. 26—Fritzie Zivic, San Antonio W 10
Apr. 30—Danny Shea, San Antonio WF 4
May 31—Jake Stephens, Corpus Christi KO 4
June 4—Paul Altman, San Antonio W 10
June 14—Clay Rowan, Corpus Christi W 10
July 9—Al Bernard, Houston KO 9
July 19—Jimmy Curl, Corpus Christi W 10
Aug. 27—Jimmy Curl, San Antonio W 10
Sept. 6—Charley Jerome, Corpus Christie KO 7
Sept. 17—Ruben Shank, Houston W 10
Oct. 15—Paul Altman, Houston W 12
Nov. 12—Bobby Britton, San Antonio W 10

1947

Jan. 7—Alex Arella, Houston KO 6
Jan. 24—Acie Dearing, Port Arthur KO 1
Feb. 3—Pat Donahue, New Orleans KO 4
Feb. 11—Tommy Charles, Houston KO 6
Mar. 17—Johnny Hale, Corpus Christi KO 3
Apr. 1—Vincent Villavicencio San Antonio KO by 2
Apr. 30—Jimmy Curl, Houston KO by 2
June 3—Henry O'Brien, Buffalo KO by 8
July 28—Acie Dearing, Corpus Christi KO 1
Aug. 11—Julio Serna Roriguez, Corpus Christi KO 4
Sept. 29—Marvin Liddell, Corpus Christi KO 4
Oct. 8—Jerry Pittro, Oklahoma City W 10
Nov. 10—Jimmy Curl, Corpus Christi KO by 3

1948

Jan. 6—Tommy Irwin, Houston KO 1
Jan. 27—Lee Campione, Houston W 10
Feb. 17—Lou Rousse, Houston L 10
Apr. 9—Joey Martinez, El Paso KO by 2
June 7—Gus Aldridge, Corpus Christi KO 4
July 28—Tony Garcia, Corpus Christi KO 3
Aug. 30—James Finn, Corpus Christi KO 1
Sept. 27—Chet Vinci, Miami D 10
Aug. 9—Ranchero Alonzo, Corpus Christi W 10
Oct. 11—Jack Graham, Corpus Christi KO 3
Nov. 1—Billy Brown, Corpus Christi KO 1
Nov. 15—Louis Rousse, Corpus Christi KO 6
Nov. 23—Joe Martinez, San Antonio KO 3
Dec. 13—Jerry Sargent, Corpus Christi KO by 1

1949

Jan. 17—Jerry Sergent, Corpus Christi KO 4
Mar. 14—Tony Marteliano, Corpus Chr. KO 5
Apr. 25—Jimmy Curl, Corpus Chris. KO by 4

CHARLEY "BOBBY" ELLIOTT

Louisville, Ky., Welterweight

1946

Apr. 17—Jack Kodack, Ft. Lauderdale KO 2
Apr. 22—Sam Santi, Miami KO by 2 (cut eye)
May 13—Joe Ferrello, Miami KO 2
May 20—Al Munroe, Miami KO 1
May 27—Billy Lewis, Miami KO 2
June 3—Rocky Cedus, Miami W 4
June 17—Baby Chino, Miami KO 2
June 26—Ted Macklin, Miami KO 2
July 3—Hal Meredith, Miami D 6
July 8—Max Turner, Miami KO 1
July 15—Bob Rodriquez, Miami KO 1
July 18—Billy Black, Hollywood, Fla. KO 2
July 24—Tom Peavy, Miami KO 2
July 29—Henry Roque, Miami W 8
Aug. 16—Andy Anderson, Miami KO 6
Aug. 21—Sam Reid, Miami KO 1

1947

Jan. 20—Sonny Cotter, Miami KO 2
Feb. 5—Billy Grim, Miami L 6
Feb. 12—Joey Wasnick, Miami W 6
Feb. 15—Joey Wasnick, Miami W 8
Mar. 5—Johnny Dyson, Miami KO 3
Mar. 19—Romeo Ouimet, Miami W 10
Apr. 9—Jerry Coursal, Miami L 10
Apr. 23—George Stone, Miami KO 3
May 14—Marty Ferro, Miami KO 6
May 28—Jackie Blount, Miami KO 3
June —Gene Spencer, Louisville W 10
July 25—Tommy Mills, Louisville W 10
Sept. 10—Chico Pacheco, Miami W 10
Oct. 6—Tommy Rotolo, Miami KO 6
Oct. 22—Ernie Pelaia, Miami L 10
Dec. 15—Jackie Hogan, Louisville KO 2

1948

July 30—Frankie Ray, Louisville W 8
Aug. —Frankie Ray, Louisville D 8

1949

Apr. 1—Angel Chavez, Palm Beach W 8
Apr. 13—Ernest Nogues, Miami W 8
Apr. 27—Glen Hendershot, Miami KO by 5
Aug. 25—Angel Chavez, Atlanta W 10

GENE ELLIOTT

Philadelphia, Pa., Welterweight

1949

Apr. 26—Joe Bonadies, Philadelphia...KO 3
May 5—Dick Cannady, Atl. City...KO by 4
May 19—Vic Capcino, Philadelphia...L 6
June 6—Joe Bonadies, Philadelphia...L 4
July 25—Lloyd Tate, Philadelphia...L 6
Aug. 4—Eddie Braxton, Atlantic City..KO 2
Dec. 15—George Gibbs, Philadelphia...L 4

HONEY ELLIOTT

Philadelphia, Pa., Featherweight

1949

July 5—Joe Pello, Philadelphia...W 4
Aug. 9—Willie Roach, Wilmington...W 6
Aug. 26—Eddie Martin, Philadelphia...L 6

BOOKER ELLIS

St. Paul, Minn., Negro Welterweight

1945

Sept. 28—Lloyd Rolph, Tacoma...D 10
Oct. 9—Johnny Treadwell, Seattle...KO 2
Oct. 26—Speedy Cannon, Tacoma...KO by 4

1946

Sept. 30—Vince Foster, Omaha...L 4
Oct. 15—Floyd Hagen, Minneapolis...W 6
Nov. 15—Wally Holm, Minneapolis...W 4
Nov. 19—Wally Holm, Minneapolis...L 4

1947

Jan. 9—Billy Strunk, Minneapolis...W 4
Jan. 14—Tim Dalton, Minneapolis...L 5
Feb. 26—Pat McLeary, St. Paul...KO 1
Mar. 17—Del Cockayne, St. Paul...L 6
May 27—Pat McLeary, Roch'ter, Minn..KO 2
Apr. 11—Del Cockayne, Minneapolis...L 6
Apr. 17—Del Cockayne, Des Moines...L 6
June 20—Howard Alle, Minneapolis...L 6
Sept. 10—Willard Haussman, Duluth...W 6
Oct. 3—Willard Haussman, Minneapolis W 6
Oct. 17—Billy Smith, Minneapolis...KO 3
Oct. 29—Diag Hidalgo, Minneapolis...KO 1
Nov. 18—Billy Smith, Minneapolis...D 6
Nov. 24—Gene Brown, Council Bluffs..KO 4
Nov. 25—Floyd Perry, Kansas City...L 6
Dec. 16—Troy Gray, Minneapolis...W 6

1948

Jan. 8—Emil Evans, Minneapolis...L 6
Mar. 30—Tony Netro, Minneapolis...W 4
Apr. 16—Buzz Lanning, St. Paul...W 6
May 18—Howard Bleyhl, Willmar, Minn..L 8
Sept. 7—Clyde Anderson, Minneapolis..L 4
Dec. 6—Freddy Bernhardt, Austin, Minn...W 4
Dec. 15—Tiger Weems, Minneapolis...W 4
Dec. 30—Wilfredo Miro, Minneapolis...L 6

1949

Jan. 19—Emil Evans, Minneapolis...KO 4
Feb. 24—Matt Dougherty, LaCross...L 6
Feb. 28—Emil Evans, St. Paul...D 6
Mar. 22—Joe Brown, St. Paul...L 6

DON ELLIS

Born, Washington, D. C. Height, 5 ft. 7 in. Middleweight.

1945

Feb. 5—Bobby Suma, Washington...W 4
Feb. 27—Flat Top Cummings, Wash...W 4
Mar. 5—Norman O'Neil, Washington...W 4
Mar. 19—Kid Butler, Washington...KO 1
Apr. 9—Flat Top Cummings, Wash...W 4
Apr. 30—Smuggy Hersey, Washington..L 6
May 21—Flat Top Cummings, Wash...W 6
June 4—Joe Davis, Baltimore...D 6
June 12—Danny Kapilow, Washington...L 6
Sept. 26—Lavern Roach, Washington...L 5

1946

Feb. 18—Bob Hart, Baltimore...L 6
Apr. 12—Chico Givens, Asbury Park...W 6
July 23—Artie Bethea, Washington...W 5
Aug. 1—Lee Rosen, Atlantic City...W 6
Aug. 23—Bert Page, Long Branch...L 6
Sept. 26—Manuel Rosa, Atlantic City...W 6
Oct. 24—Danny Martin, Atlantic City...L 8
Nov. 21—Chavos Ramos, Atlantic City..KO 2
Nov. 28—Ray Spurlock, Atlantic City...L 8
Dec. 12—Ray Spurlock, Atlantic City...L 8

1947

Jan. 9—Wally DeMaio, Atlantic City...D 6
Feb. 6—Tommy McKay, Atlantic City..KO 2
Mar. 6—Sid Silas, Atlantic City...KO 4
Mar. 27—Puggy Snyder, Atlantic City...W 6
Apr. 17—Jerome Frazier, Atl. City..KO by 5
Oct. 16—Willie Davis, Atlantic City...L 6
Dec. 4—Neil Miller, Philadelphia...W 6
Dec. 18—Herman McCray, Philadelphia..L 6

1948

Jan. 23—Buddy Farrell, Reading...D 8
Feb. 5—Van Butler, Atlantic City...L 6
Feb. 20—Pat Byers, Reading...W 8
Mar. 19—Pat Byers, Reading...W 8
Apr. 8—Bee Bee Wright, Atlantic City..L 8
Apr. 9—George Hammond, Reading...W 8
Apr. 17—Neil Miller, Philadelphia...W 8
July 22—Richie Dallas, New York...W 4
Oct. 20—Tom Fambrough, Atl. City...W 8
Oct. 28—Primos Cutler, Philadelphia..W 6
Nov. 25—Joe Tate, Philadelphia...L 6
Dec. 2—Tom Fambrough, Atl. City...W 6
Dec. 14—Joe Tate, Camden...L 10

1949

—Joe Tate, Camden...L 10
—Tom Fambrough, Atlantic City..W 6
Jan. 13—Joe Tate, Atlantic City...D 8
Jan. 28—Al Mobley, Atlantic City...W 8
Feb. 10—Al Mobley, Atlantic City...W 8
Mar. 10—Bee Bee Wright, Atlantic City..D 8
Apr. 7—Gene Hairston, Atlantic City...L 8
May 12—Tress Wilson, Atlantic City...D 8

BILLY ELLISON

Newark, N. J. Middleweight

1945

Mar. 20—Jimmy Cook, Jersey City...KO 1
Mar. 26—Walter Stanbach, Newark...L 4
July 18—Charlie Lambert, Elizabeth...W 4
Aug. 22—Jimmy Esposito, Elizabeth KO by 3
Aug. 27—Rocky Bandenelli, Union City KO 2
Oct. 1—Miguel Arroya, Newark...KO 1
Oct. 22—Al Pecora, Newark...W 4
Nov. 12—Roger Muriel, Newark...L 4
Dec. 26—Billy Lee, Newark...KO by 1

1946

Feb. 25—Freddie Menna, Newark..KO by 2
Mar. 18—Harold Borsky, Newark...L 4
Oct. 22—Jerry Fallo, Newark...W 4

1947

Jan. 28—Hank Cisco, Elizabeth...L 6
Feb. 4—Carey Mace, Hartford...KO by 5
Feb. 17—Charley Frick, Newark...L 6
Mar. 31—Lou Miller, Newark...KO 2
May 13—Billy Hearold, Elizabeth...W 6
June 10—Don Hassock, Elizabeth...L 6
Aug. 5—Ernie Durando, Elizabeth..KO by 2

1948

Mar. 9—Ray Aliverto, Jersey City...L 5
Sept. 13—Tony Rose, Newark...L 6
Nov. 4—Malcolm Gaines, Atl. City...W 6
Nov. 18—Charley Spicer, Atl. City..KO by 4

1949

Feb. 16—Andy DePaul, Jersey City...L 8
Mar. 3—Milt Marant, Atlantic City...W 6

DOUG ELWOOD

New Orleans, La., Featherweight

1949

Aug. 1—Leo Bayard, New Orleans...KO 2
Aug. 22—Phil Cooley, New Orleans...KO 1
Sept. 26—Eddie Webb, New Orleans...W 4
Oct. 5—Charles Espinosa, New Orleans..L 6
Oct. 17—Tony Pelleteri, New Orleans..W 4
Oct. 24—Harry Caminita, New Orleans..W 4

WERNER ENGE

Brooklyn, N. Y., Welterweight

1949

Aug. 22—Fred Fiorello, Brooklyn...KO 3
Sept. 24—Roy Buck, Brooklyn...KO by 1
Oct. 22—Vito Iacobellis, Brooklyn...W 4
Oct. 27—Vic Perez, New York...L 4

TOMMY ENGELHARDT

Astoria, L. I., N. Y., Middleweight

1948

Oct. 15—James McGint, New York...KO 2
Oct. 21—Ray Thomas, New York...W 4
Oct. 27—Lou Gillespie, New York...D 4
Nov. 4—Bill Chappy, New York...KO 2

Nov. 11—Willie Dochan, New York ....KO 3
Nov. 18—Jimmy Burgess, New York ...KO 3
Dec. 2—Hurley Sanders, New York ....W 4
Dec. 16—Al Renshaw, New York .....W 6

1949

Jan. 6—Al Renshaw, N. Y.....W 6
Jan. 20—James McGint, N. Y.....W 6
Jan. 27—Armando Amanini, N. Y. .....L 6
Feb. 2—Hurley Sanders, N. Y.....L 6
Mar. 17—Jules Krulewicz, N. Y.....KO 1
Mar. 24—Andy Fowler, N. Y.....W 6
Apr. 5—Vince Mazac, N. Y.....L 6
Apr. 21—Freddie Menna, N. Y.....D 8
May 19—Vince Mazac, N. Y.....W 8
June 22—Armando Amanini, N. Y. .....W 8
July 13—Tony Ryles, N. Y.....KO 2
July 18—Joey Martino, Newark.....W 8
Aug. 4—Freddie Menna, N. Y.....W 8
Oct. 6—Andy DePaul, N. Y.....L 8
Nov. 5—Tony Amato, Brooklyn .....KO 5
Nov. 19—Roger Donaghue, Brooklyn ....L 8

BOBBY ENGLISH

Fall River, Mass., Lightweight

1945

Jan. 22—Buddy Hayes, Providence ....KO 2
Mar. 1—Dave Butler, Fall River.....KO 3
Mar. 5—Tommy Moore, Boston ...KO by 6
Mar. 9—Rickey Monteiro, Providence ..L 6
June 12—Dave Butler, New Bedford.....W 4
June 22—Buddy Hayes, Worcester .....W 6
July 10—Art Gomes, New Bedford .....W 6
July 20—Buddy Hayes, Worcester .....L 8
Aug. 10—Tommy Moore, Worcester .....L 8
Aug. 20—Joey Saddler, Providence ..KO by 3
Aug. 31—Jack Armstrong, Worcest..KO by 3
Sept. 10—Ernie Guisti, Providence..KO by 1
Sept. 13—Rickey Monteiro, Fall River..KO 1
Sept. 24—Tommy Moore, Boston .....L 10
Oct. 8—Tommy Moore, Boston .....L 10
Oct. 19—Joe Monteiro, Providence ....W 6
Nov. 8—Lloyd Hudson, Portland .....W 10
Nov. 15—Leo Methot, Fall River .....L 8
Nov. 22—Leo Methot, Fall River .....W 8
Nov. 27—Jackie Harris, Salem .....W 10
Dec. 11—Teddy Swain, Salem .....W 10

1946

Jan. 3—Tony Ferry, Fall River.....W 8
Jan. 10—Leo Mucucci, Portland.....W 10
Jan. 24—Gene LeBlanc, Fall River....KO 6
Feb. 12—Tommy Greb, Salem.....KO by 9
Feb. 22—Leo Macucci, Worcester ..KO by 2
Mar. 14—Leo Macucci, Fall River.....L 10
Apr. 18—Charley Kelly, Fall River.....KO 3
May 3—Al Smith, Boston.....L 6
May 7—Al Sforza, Salem.....KO 2
May 21—Tommy Greb, Salem.....D 10
June 6—Al Lewis, Fall River.....L 8
June 11—Blond Tiger, Salem.....L 10
July 30—Jackie Harris, Manchester KO by 10
Aug. 15—Tommy Wells, Fall River.....W 10
Aug. 20—Tony Costa, Salem.....L 10
Sept. 5—Jimmy Corti, Fall River.....L 10
Sept. 19—Jackie Harris, Fall River.....W 10
Oct. 10—Jean Barriere, Fall River.....W 10
Nov. 7—Buddy Hayes, Fall River.....L 10
Nov. 14—Leo Mucucci, Fall River KO by 5

1947

Jan. 2—Kenny Haines, Fall River.....W 10
Jan. 9—Johnny LaRusso, Fall River...L 10
Jan. 23—Jimmy Callura, Fall River.....D 10
Feb. 4—George Dunn, Hartford....KO by 9
Mar. 21—Vic Young, Worcester.....KO by 6
Apr. 11—Young Junior, Athol.....L 8
Apr. 21—Maurice LaChapelle, Boston....W 6
Apr. 24—John LaRusso, N. Y. C.....L 8
May 7—Dennis Pat Brady, N. Y. C. KO by 4
May 13—Paulie Jackson, Manchester....L 10
May 22—Archie Goodbee, Fall River....L 8
May 28—Lee Britto, Providence.....W 8
Aug. 11—Jerry King, Providence.....W 6
Aug. 14—Tony Ducharme, Fall River...KO 7
Aug. 28—Johnny Boufford, Worcester...W 8
Sept. 4—Jimmy McLarnin, Fall River...W 8
Sept. 18—Spider Armstrong, Fall River..L 10
Oct. 28—Dennis Pat Brady, Salem.....L 10
Nov. 11—Roy Andrews, Providence..KO by 5
Nov. 18—Danny Webb, Montreal.....KO by 4
Dec. 16—Tommy Wells, Salem.....L 10
Dec. 22—Jerry Simms, Boston .....KO by 2

1948

Feb. 11—Jimmy McLarnin, Portland ....W 6
Mar. 18—Tony Ducharme, Worcester ....L 8
Apr. 12—Johnny Juliano, Holyoke ..KO by 5
Apr. 22—Leon Hudson, Fall River .....L 6
May 3—Felix Rotondo, Providence ....W 6
May 10—Little David, Providence .....L 8
May 18—Pat Shannon, Salem .....KO by 4
Sept. 16—Curly Drouin, Providence ....KO 4
Sept. 20—Willie Stevenson, Providence..W 6
Sept. 27—Bobby Bell, Providence ...KO by 2
Dec. 23—Lloyd Hudson, Fall River....KO 6
Dec. 28—Tom Collins, Salem.....KO 8

1949

Jan. 17—Sal Bartolo, Boston.....KO by 10
Feb. 3—Gene LeBlanc, Fall River.....KO 6
Feb. 24—Joey Dell, Fall River.....W 10
Sept. 12—Tom Collins, Boston.....KO by 4
Oct. 6—Vic Young, Fall River.....W 6
Oct. 13—Vic Young, Fall River.....W 6
Oct. 20—Gene LeBlanc, Fall River ....L 8
Oct. 24—Dino Bleta, New Haven .....L 8
Oct. 27—Gene LeBlanc, Fall River.....L 8

JOHNNY ENGLISH

New York Lightweight

1948

Mar. 29—Fern LaChapelle, Rochester....L 4
Apr. 6—Frank Carini, Brooklyn....KO by 1
May 24—Walter Rooney, Newburgh..KO by 2

1949

Jan. 3—Jay Parlin, Brooklyn.....KO by 1
Jan. 8—Tony Rotondo, Brooklyn...KO by 2

BILLY EPPS

Los Angeles, Calif. Negro Welterweight

1947

Jan. —Phil Sampson, Klamath Falls, Ore.....KO 1
Jan. —Billy Sunday, Klamath Falls, Ore.....KO 4
Jan. —Manuel Montes, Sacramento...D 4
Jan. —Mickey Willis, Sacramento.....D 4
Dec. 11—Manuel Montes, Sacramento ...L 4

1948

Jan. 15—Jim Williams, Sacramento ....L 4
Feb. 3—Harry Albritton, San Jose.....L 4
Feb. 11—Mickey Willis, Sacramento ....L 4
Mar. 8—Henry Anderson, Stockton.....W 4
Mar. 16—Louis Jordan, San Jose.....KO 6
Mar. —Glenn Scollard, Sacramento ...W 6
Mar. 30—Dick Lee, San Jose.....D 6
May 18—Glenn Scollard, Sacramento ..KO 4
May —Willie Parker, Fresno .....W 6
May —Charlie Johnson, San Francisco .....KO by 2
June 1—Willie Mayberry, San Jose.....W 6
June 8—Willie Mayberry, San Jose.....D 6
July 14—Art Soto, Oakland.....L 8
July —Lou Jordan, San Jose .....W 6
Aug. 11—Vepe Watson, Oakland.....D 4
Sept. —Bob Silva, San Jose.....D 6
Oct. 8—Phil Sampson, Reno.....KO 4
Dec. 8—Mongo Luciano, Oakland .....L 6

1949

Jan. 17—Mongo Luciano, San Francisco..L 6
Jan. 28—Mongo Luciano, San Francisco..L 6
Mar. 30—Art Soto, Oakland.....KO by 6

DON ERICKSON

Worcester, Mass., Welterweight

1949

Oct. 5—Leo Shulman, Worcester.....KO 1
Oct. 19—Art Frazier, Worcester.....KO 1
Nov. 30—Roland Gomes, Worcester .....L 4
Dec. 12—Dan Rogers, Holyoke.....KO 2

ALFREDO ESCOBAR (RODRIGUEZ)

Mexican Lightweight

1944

Feb. 21—Lester Yarbow, Ocean Park..KO 2
Mar. 10—Frenchy Rene, Hollywood.....D 4
Mar. 14—Tony Mendez, Los Angeles....KO 2
Mar. 24—Stanley Jamison, Hollywood...W 4
Apr. 7—Henry Zamora, Hollywood.....W 4
Apr. 21—Tino Ascasio, Hollywood.....W 4
May 5—Harry Cole, Los Angeles.....L 4
Oct. 4—Benny Cousins, Wilm., Cal. ....D 4

1945

Sept. 10—Tino Ascasio, Ocean Park .....W 4

Sept. 17—DeWitt Oliver, Ocean Park ----W 4
Sept. 24—Benny Rubin, Ocean Park ----KO 2
Oct. 8—Sammy Anderson, Ocean Park_L 4
Oct. 12—Frankie Venezuela, Hollywood_W 4
Oct. 16—Nick Diaz, Los Angeles -------L 4
Oct. 23—Nick Diaz, Los Angeles -------W 4
Oct. 30—Bobby Johnson, Los Angeles---W 4
Nov. 13—Romero Lopez, Los Angeles_KO 3
Dec. 11—Sammy Anderson, Los Angeles_D 4
Dec. 26—Battling Rosendo, Long Beach_W 6

1946

Jan. 8—Jackie McCoy, Los Angeles-----L 4
Jan. 29—Fabela Chavez, Los Angeles---L 6
Feb. 25—Jesse Salazar, Pico----------W 6
Mar. 8—Nick Diaz, Hollywood---------W 6
Mar. 18—Sammy Anders, Pico----------D 6
Mar. 22—Bert White, Hollywood--------W 6
Mar. 27—Fabela Chavez, Las Vegas----W 8
June 2—Sammy Anders, Pico----------D 6
June 21—Jackie McCoy, Las Vegas------L 10
July 19—Fabela Chavez, Hollywood-----L 10
Aug. 9—Speedy Cabanella, Hollywood--W 10
Sept. 27—Speedy Cabanella, Hollywood_W 10

1947

Jan. 7—David Hernandez, San Jose---D 10
Feb. 17—Buddy Jacklich, San Francisco W 10
Feb. 25—Charley Johnson, Sacramento--W 10
Mar. 12—Bobby Jackson, Hollywood---KO 3
Apr. 8—Fabela Chavez, Los Angeles----W 10
May 24—Fabela Chavez, Hollywood-----KO 7
June 24—Maxie Docusen, Los Angeles----L 10
July 18—Chuey Figueroa, Hollywood----L 10
Oct. 14—Simon Vegara, Los Angeles----KO 1

1948

Jan. 16—Ruben Rivers, Hollywood------W 10
Feb. 17—Maxie Docusen, Los Angeles----L 10
Mar. 11—Lauro Salas, Hollywood--------D 10
Mar. 30—Maxie Docusen, Los Angeles----L 10
Aug. 24—Carlos Chavez, Los Angeles KO by 7
Oct. 30—Nick Diaz, Hollywood --------KO 8
Dec. 10—Tote Martinez, Hollywood -----L 10
Dec. 30—Jose Cardenas, Hollywood------W 10

1949

Feb. 14—Chuck Wilkerson, Ocean Park_W 10
Feb. 22—Lauro Salas, Los Angeles-------L 10
Apr. 8—Maxie Docusen, San Francisco--L 10
June 20—Pee Wee Swingler, Ocean Park--D 10
June 28—Henry Davis, Honolulu----------L 10
Juyl 19—Felix Ramirez, San Jose-------W 10
Aug. 24—Sandy Saddler, Los Ang.---KO by 9
Nov. 25—Tommy Yamaoka, Hollywood --L 10
Dec. 2—Art Aragon, Hollywood ----KO by 3

VERN ESCOE

Toronto, Canada, Heavyweight

For previous record, 1943-1946, see 1947 Edition, Page 177. Inactive in 1947.

1948

Jan. 6—Hal Guss, Detroit----------L 10

1949

Jan. 20—Jeff Clanton, Rochester---------W 6
July 6—Jack Gardner, London--------KO 5
Aug. 29—Jack London, W. Hartlepool--KO 6
Oct. 25—George Rogiers, London ------W 10

BONE ESPINOSA

Filipino Featherweight

1948

Nov. 2—Gus Rosa, Honolulu----------W 6
Nov. 30—Henry Davis, Honolulu---------L 8
Dec. 7—Mamoru Hirota, Honolulu----KO 1
Dec. 14—Joe Soares, Honolulu----------W 5

1949

Feb. 1—Henry Davis, Honolulu----------L 6

CHARLES ESPINOSA

New Orleans, La., Featherweight

1949

Jan. 17—Red Holt, New Orleans---------W 5
Mar. 14—Henry Caminita, New Orleans--D 4
Mar. 21—Lenny Alvarez, New Orleans----L 6
Apr. 4—Harry Caminita, New Orleans--W 5
Apr. 25—Henry Caminita, New Orl..KO by 3
May 16—Lenny Alvarez, New Orleans----L 6
June 13—Leo Bayard, New Orleans-------W 4
Aug. 15—Jitterbug Smith, Ocean Park_KO 3
Aug. 22—Al Bernal, Ocean Park---------W 4
Aug. 31—Dave Gallardo, Hollywood------W 4
Sept. 7—Manuel Hernandez, Hollywood_L 4
Sept. 16—Gil Salas, Hollywood----------W 4
Oct. 5—Doug Ellwood, New Orleans----W 6

TONY ESPINOSA

Los Angeles, Cal., Featherweight

1949

May 31—Willie Clemmons, Los Angeles--W 4
June 21—Jesse Morales, Los Angeles-----W 4
Sept. 1—Tony Contreras, Los Angeles---W 4
Sept. 6—Chuck Edwards, Los Angeles---L 4
Sept. 14—Augie Yarrett, Hollywood------W 4
Oct. 18—Bernie Gaeta, Los Angeles ----W 4
Oct. 25—Reuben Garcia, Los Angeles ---W 4
Nov. 1—Chuck Edwards, Ocean Park --W 4
Nov. 7—Marcus Vasquez, Ocean Park --W 4

JOE ESPOSITO

New York Welterweight

1949

June 30—Bill Chappy, Brooklyn----------D 4
July 21—Artie Diamond, Brooklyn--KO by 1
July 25—Ray Gourley, Brooklyn-------KO 1
Aug. 25—Jackie Krulewicz, Lg. B., N. Y..L 4

RAUL ESQUEDA

Mexican Lightweight

1947

July 5—Babe Barron, Mexico City----KO 3
July 26—Manuel Rivera, Mexico City --L 10
Oct. 22—Pedro Biesca, Mexico City --KO 8
Nov. 15—Villita de Juarez, Mexico City -W 10

1948

Inactive

1949

June 4—Julio Jiminez, Mexico City-----L 10
July 23—Paulino Montes, Mex. City_KO by 9
Sept. 10—Tony Mar, Mexico City--------W 10
Oct. 22—Paulino Montes, Mex. City_L Dis. 3

ALVARO ESTRADA

Mexico Lightweight

1945

Feb. 9—Manny Ortega, El Paso--------W 10
Apr. 6—Antonio Leanos, El Paso-----KO 10
Apr. 19—Manny Ortega, El Paso----KO by 3

1946

July 19—Eddie Hudson, San Diego--KO by 8
Nov. 25—Chuey Figuero, Ocean Pk. KO by 7

1947

Oct. 27—Gene Salaco, N. Y. C.----------W 6
Nov. 11—Joe Gamby, White Plains-------L 6
Nov. 18—Charley onovan, N. Y. C.-------L 6
Nov. 25—Kenny Haines, White Plains----W 6
Dec. 9—Pete Jasmine, White Plains_KO by 2
Dec. 19—Jackie Harris, Worcester-------W 10
Dec. 22—Willie Pep, Lewiston----------L 10

1948

Sept. 25—Leo Milito, Brooklyn----------L 8
Oct. 11—Eddie Compo, New Haven------L 10
Oct. 27—Johnny Castor, Binghamton --KO 1
Nov. 3—Charley Green, Bing'ton --KO by 6

1949

Jan. 12—Frankie Leiberman, Phoenix----L 10
Feb. 1—Monty Montgomery, Portland---D 6
Dec. 27—Bill Neri, New York----------L 6

AL EVANS

(Al Saunders)

Montreal, Canada Middleweight

1944

June 8—Johnny O'Keefe, Portland, Me. KO 3
June 26—Jackie Caparell, W. Springfield D 8
June 29—Verne Patterson, Fall River----L 10
July 13—Benny Williams, Fall River-----W 10
July 24—Marvin Bryant, Springfield-----L 8
July 31—Benny Williams, Providence---W 10
Aug. 14—Billy Grant, Springfield---------L 8
Nov. 2—Johnny Brown, Fall River-----W 10
Nov. 23—Bert Daniels, Fall River-------W 10
Nov. 28—Kid Tunero, Montreal-----KO by 1
Dec. 7—Tee Hubert, Fall River----------L 10

1945

Mar. 19—Lige Drew, Holyoke----------L 10
Aug. 13—Saint Paul, W. Springfield KO by 5
Sept. 4—Tee Hubert, Albany-------KO by 6
Dec. 14—Fernand Demers, Montreal---KO 6

1946

Jan. 28—John Henry, Eskew, Boston.....L 10
Jan. 25—Billy Tordiglione, Montreal..KO 2
Mar. 22—Larry Pacino, Boston .....KO by 2
June 7—Charlie Chaney, Montreal KO by 4

1948

Feb. 24—Nick Melnick, Montreal.....W 8
Apr. 27—Bill Daley, Bangor.....KO 2
July 8—Roy Chambers, Waterville, Me. KO 2
July 15—Frankie Anderson, Waterville, Maine .....KO by 6
Aug. 26—Lester Rivers, Waterville, Me. L 8
Nov. 16—Eddie Ross, Montreal .....KO by 7

1949

Apr. 14—Carmine Vitale, N. Y.....L 6
Apr. 21—Herman McCray, Phila....KO by 2
May 12—Carmine Vitale, N. Y.....L 6
May 27—Carmine Vitale, N. Y.....L 6
June 6—Billy Walker, New Haven.....W 8
July 7—Charley Fusari, Newark.....L 8
Aug. 22—Tippy Larkin, Newark.....L 8
Nov. 14—Billy Corbett, Newark ....KO by 3

BENNY EVANS

Oklahoma City, Okla., Welterweight

1944

Jan. 31—Stanford Stiles, Hot Springs..KO 6
Feb. 7—Marshall Allison, Hot Springs..KO 5
Feb. 21—Tiger Jack Ray, Hot Springs..KO 2
Mar. 13—Howell Steen, Hot Springs.....W 8
Mar. 22—Manuel Villa, Galveston.....L 10
May 3—Pat Saia, Galveston.....W 10
May 31—Al Bache, Houston .....W 10
June 27—Kid Crosby, Oklahoma City...W 10
July 25—Pat Saia, Galveston.....W 10
Aug. 15—Freddie Dixon, L. Angeles..KO by 1
Aug. 28—Nick Moran, Ocean Park.....L 10
Oct. 12—Manuel Villa, El Paso.....L 10
Dec. 15—Pat Saia, Galveston.....L 10

1945

Feb. 12—Howell Steen, New Orleans....L 10
Mar. 22—Fritzie Zivic, Galveston..KO by 8
Apr. 16—Phil Palmer, N. Orleans .....L 10
May 1—Manuel Villa, Oklahoma City ..W 12
May 17—Billy Deeg, Oklahoma City ....W 10
June 15—Willie Russell, Kansas City ....L 6
July 3—Billy Deeg, Oklahoma City ...W 12
Aug. 14—Major Jones, Kansas City .....L 6
Sept. 13—Tony Madison, Des Moines ...KO 3
Oct. 1—Don Lee, Omaha .....L 10
Nov. 6—Wild Bill McDowell, Beaumont..W 10
Dec. 4—Eddie Bangs, Beaumont .....W 10

1946

—Vince Gambill, Wichita.....L 6
—Eddie Bangs, Beaumont.....W 10
Jan. 25—Pat Giordano, New Orleans....L 10
Feb. 5—Pat Saia, Houston.....L 10
May 13—Mike Rubi, Albuquerque.....D 10
May 21—Howard Carr, Bartlesville....KO 6
June 24—Mike Rubi, Ocean Park.....W 10
July 1—Tony Canelli, Ocean Park....KO 6
July 31—Mike Rubi, Las Vegas.....KO 4
Aug. 12—George Field, Ocean Park.....L 10
Sept. 10—Al Robinson, Fresno.....W 10
Sept. 17—Al Robinson, Fresno.....W 10
Sept. 25—Louis Bell, Las Vegas.....L 10
Oct. 15—George Duke, Fresno.....L 10
Dec. 22—Freddie Dawson, Chicago.....L 8

1947

Jan. 14—Johnny Dabbs, Beaumont.....L 10
Feb. 21—Bobby Yeager, San Diego.....L 10
June 5—Howard Bleyhl, St. Paul.....L 10
June 9—Vince Foster, Omaha.....L 8
June 25—Johnny Dudley, Chicago.....D 10
July 28—Bert Linam, Austin .....L 10
Sept. 5—Tony Chavez, Wichita Falls, Tex. .....W 10
Oct. 13—Tom Chavez, Austin.....W 10
Oct. 27—Gene Smith, Miami.....W 10
Nov. 3—Frankie Abrams, Miami.....L 10
Dec. 15—Pat Donahue, New Orleans.....L 10

1948

Mar. 1—Tommy Burns, Sydney.....L Dis. 6
Mar. 22—Tommy Burns, Sydney.....W 10
June 16—Mickey Tollis, Sydney.....D 12
July 19—Mickey Tollis, Sydney.....L 12
Oct. 27—Shamus McCray, Phoenix .....L 10
Dec. 22—Young Amado, Phoenix....KO by 6

1949

Feb. 2—Young Amado, Phoenix.....W 10
Mar. 15—Shamus McCray, Phoenix.....L 10
Apr. 29—Earl Wenbourne, Omaha .....W 6
May 12—Charley Early, Denver.....L 10
Sept. 9—Ray Robinson, Omaha.....KO by 5

ELTON EVANS

Philadelphia, Pa., Light-heavyweight

1946

July 9—Kid Wolfe, Wilmington.....D 6
Sept. 23—Jimmy Garnder, Scranton.....L 6
Nov. 4—Charley Banks, Huntington...L 10
Nov. 18—Arthur Brownie, Huntington..W 10
Nov. 25—Buster Peppe, N. Y. C.....D 6
Dec. 16—Roy Taylor, N. Y. City.....L 6

1947

Jan. 31—Soldier Montoya, Baltimore....W 8
Feb. 28—John Garner, Baltimore.....W 8
Mar. 20—Randy Brown, Atlantic City....W 6
Apr. 17—Newton Smith, Atlantic City....L 6
May 14—Ray Spurlock, Bangor.....L 8
Aug. 13—Tommy Merrill, Philadelphia..W 8
Oct. 30—Roy Miller, Atlantic City.....L 8
Dec. 2—Casey Jones, Camden.....W 8

1948

Apr. 23—Jimmy Richards, Philadelphia KO 5
July 12—Kenny Harris, Philadelphia KO by 5
Sept. 20—St. Paul, Springfield.....L 10

1949

Mar. 8—Kenny Harris, Camden.....L 8
Aug. 25—Harvey Jones, Atlantic City....L 6

EMIL EVANS

Chicopee, Mass., Welterweight

1946

June 17—Tommy Mack, Springfield.....W 6
June 24—Redcap Cooper, Springfield..KO 4
July 8—Tommy Mack, Springfield....KO 3
July 26—Redcap Cooper, Pittsfield.....W 4
July 29—Joe Bowman, Springfield....KO 2
Aug. 5—Bobby Boucher, Springfield....D 6
Aug. 12—Bill Boyd, Springfield.....W 6
Aug. 20—Billy Petersen, Springfield.....W 6
Oct. 25—Johnny DeCiantis, Worcester..KO 3
Nov. 1—Kid Chocolate, Worcester....KO 4
Nov. 4—Willard Lester, Holyoke.....W 6
Nov. 8—Frankie Ross, Worcester.....KO 6

1947

Jan. 6—Jim McCooford, Holyoke.....L 6
Jan. 17—Mose Cunkin, Worcester.....L 6
Jan. 20—George Smith, Holyoke.....L 6
Feb. 11—Ernie Butler, Holyoke.....KO by 3
Feb. 24—Johnny Murphy, Holyoke.....L 6
Feb. 28—Mose Cunkin, Worcester.....D 6
Mar. 17—Joe Gans, Holyoke.....KO 5
Mar. 21—Johnny Murphy, Athol.....W 6
Mar. 24—Jackie Maddox, Holyoke.....W 6
Apr. 7—Charley Ross, Holyoke.....KO 2
Apr. 11—Joe Girard, Worcester.....KO 4
Apr. 14—Billy Franklin, Holyoke.....KO 3
May 2—Bill Daley, Worcester.....W 6
June 2—Bat Stroud, Holyoke.....W 6
June 13—Blaine Young, Minneapolis....KO 4
June 30—Jackie Collins, Springfield....KO 2
July 14—Jack Biddle, Springfield.....W 6
July 21—Ralph Burley, Springfield.....L 6
July 29—Kenny James, Hartford.....D 6
Sept. 8—Shamus McCrea, Springfield....L 6
Sept. 24—Art Lyons, Providence.....KO 2
Oct. 17—Roy Thomas, Minneapolis.....W 6
Oct. 20—Dick Witt, Omaha.....D 4
Oct. 29—Chuck Hensel, Minneapolis.....D 6
Nov. 21—Bill Partin, Minneapolis.....KO 1
Nov. 24—Jimmy Watson, Council Bluffs..D 6
Dec. 4—Martin Doyle, Minneapolis.....W 6
Dec. 18—Jimmy Watson, Minneapolis....D 6

1948

Jan. 8—Booker Ellis, Minneapolis.....W 6
Jan. 29—Ralph Meyers, Minneapolis.....W 6
Mar. 11—Howard Bleyhl, Minneapolis....W 8
Apr. 23—Joe Danos, Minneapolis...KO by 3

1949

Jan. 19—Booker Ellis, Minneapolis..KO by 4
Feb. 28—Booker Ellis, St. Paul.....D 6
Mar. 28—Bennie Carnes, Omaha.....L 4
June 9—Louis Crumes, Minneapolis....KO 3
June 21—Red LaVasseur, St. Paul.....D 6
Dec. 8—John LaBroi, Duluth.....L 6

JIMMY EVANS

Auburn, N. Y. Lightweight

1948

Mar. 16—Frankie BiFulco, Buffalo..KO by 1
Aug. 19—Ollie Brewster, Syracuse .....W 4
Aug. 26—Johnny Carter, Syracuse.....KO 3
Sept. 6—Jim Carden, Syracuse.....W 4
Sept. 15—Jimmy Watkins, Binghamton...L 4
Sept. 22—Ollie Brewster, Auburn.....W 4
Oct. 13—Jack Duffy, Binghamton.....W 4
Oct. 18—Jim Carden, Scranton.....L 4
Nov. 3—Ollie Brewster, Binghamton ..W 4
Dec. 15—Robin Sarkar, Syracuse.....W 4

1949

Jan. 13—Leroy Ponzi, Scranton.....W 4
Jan. 25—Frankie Basil, Syracuse.....D 4
Jan. 31—Johnny Cottman, Scranton.....D 4
Mar. 2—Joe McPhee, Binghamton.....L 4
Apr. 20—Jimmy Ameris, Syracuse.....L 4
May 18—Frankie Basil, Syracuse.....D 4
June 1—Frankie Basil, Binghamton.....L 4
July 12—Jimmy DeMura, Syracuse .....L 4
Nov. 2—John Tovern, Syracuse ..KO by 4

JIMMY EVANS

Brooklyn, N. Y., Heavyweight

1946

Jan. 15—Billy Beauford, N. Y. C.....KO 1
Mar. 26—Johnny Davis, N. Y. C.....W 6
Apr. 1—Luther McMullen, N. Y. C.....KO 3
Apr. 5—Charley Lomski, Brooklyn....KO 2
May 17—Johnny Aichers, N. Y. C.....W 6
Aug. 15—Buddy Knox, Brooklyn KO by 7
Nov. 4—Rex Wakefield, N. Y. C.....KO 2
Nov. 15—Sanders Cox, N. Y. C.....KO by 2

1947

Feb. 28—Stanley Goicz, Garden.....KO 5
Apr. 12—Jimmy White, Bklyn. .....KO 2
Apr. 25—Henry Odom, N. Y. C.....KO 7
May 12—Walter Smith, Rochester ..KO by 1
July 8—Tom Campanella, N. Y. C.....KO 5
Aug. 15—Tom McKeagney, Garden.....W 6
Oct. 10—Fred McManus, N. Y. C.....KO 6
Oct. 31—Roland LaStarza, Garden.....L 6

1948

Nov. 29—Geo. Washington, Brooklyn ...W 6
Dec. 13—Matt Mincey, Brooklyn .....KO 1

1949

Jan. 3—Johnny Williams, Brooklyn...KO 2
Jan. 13—Leroy Ponzi, Scranton.....W 4
Jan. 19—Dom Mogard, N. Y. C.....W 8
Mar. 21—Joe Domonic, N. Y. C.....D 8
Mar. 28—Steve King, Brooklyn.....KO by 4
May 2—Rocky Marciano, Provid. ..KO by 3

MAL EVANS

Providence, R. I., Featherweight

1947

(Pro Debut)

Jan. 20—Leo Laperle, Providence ....KO 1
Feb. 3—Frankie Martin, Providence..KO 1
Feb. 6—Jerry Lavigne, Fall River ....W 4
Mar. 17—Joe Morrisette, Providence....KO 1
Mar. 24—Sal Amaroso, Providence .....L 4
Apr. 7—Sal Amaroso, Providence .....L 4
Apr. 30—Sassy Leite, Providence .....KO 4
May 26—Blond Tiger, Providence.....W 6
July 10—Tony Ducharme, Fall River ..L 6
Aug. 14—Bobby Demers, Fall River....KO 5
Oct. 2—Blond Tiger, Worcester.....D 6
Oct. 9—Augie Brett, Worcester .....KO 4
Oct. 30—Ray Dulmaine, Worcester .....W 6
Nov. 13—Tony Ferry, Fall River.....L 6
Nov. 24—Steve Kronis, Boston.....W 6
Dec. 9—Steve Kronis, Salem.....W 8

1948

Feb. 10—Steve Kronis, Salem.....W 8
Mar. 2—Johnny Eber, Salem .....L 8
Mar. 11—Tony Ducharme, Worcester.....D 8
Apr. 6—Joey Bolduc, Salem .....KO 5
Apr. 27—Timothy Hayes, Salem....KO by 7
June 14—Joey Bolduc, Providence.....KO 8
Oct. 11—Vic Haller, Holyoke.....L 4
Oct. 26—Art Olson, Hartford .....W 6
Nov. 18—Jimmy Sullivan, Fall River ...W 6
Dec. 2—Andy Bishop, Fall River .....L 8
Dec. 20—Willie Stevenson, Providence...L 6
Dec. 30—Willie Stevenson, Fall Riv. KO by 1

1949

Jan. 12—Jean Richard, Portland.....L 10
Jan. 24—Bobby Polowitzer, Holyoke ...L 6
Apr. 12—Al Smith, New Bedford.....W 6
May 2—Edgar Gallant, Holyoke.....W 6
May 9—Johnny Carr, Holyoke.....L 6
June 7—Doc Blanchard, New Bedford....L 6
June 28—Andy Bishop, New Bedford.....W 8
Aug. 16—Billy Proctor, New Bedford...L 10
Sept. 27—Dom Saia, New Bedford.....L 8
Oct. 6—Reuben Davis, Fall River.....L 8
Nov. 15—Roy Andrews, New Bed..KO by 4

WALTER EVANS

Toledo, Ohio Welterweight

1947

Oct. 7—Danny Nolan, Toledo.....KO 1
Nov. 24—Ronnie Hamlin, Cincinnati.....W 4

1948

Jan. 1—Harry Hart, Columbus .....W 6
Feb. 20—Harold Vinson, Detroit.....W 6
Feb. 27—Harry Greb, Detroit .....W 6
Mar. 9—Charley Rousel, Detroit .....W 6
Mar. 12—Johnny Craigmiles, Detroit.....W 8
Apr. 5—Ted Bussey, Detroit.....KO 6
Apr. 21—Jim Guey, Detroit.....L 8
Sept. 14—Willie Russell, Ft. Wayne.....L 10
Nov. 29—Tony DiPolino, Rochester.....L 4

1949

June 23—Bruce Foote, Syracuse ....KO by 2

JOEY FAGAN

Port Richmond, Pa., Lightweight

1946

Mar. 1—Jimmy Neil, Phila.....KO 1
Mar. 8—Billy O'Connor, Phila.....W 4
Mar. 15—Sonny Bentley, Phila.....KO 2
Mar. 19—Harry Smith, Allentown.....KO 2
Mar. 25—Ellis Simley, Phila.....KO 3
Apr. 12—John Strawberry, Phila.....W 6
May 3—Eddie Davis, Phila.....W 6
May 10—Pete Hartley, Phila.....KO 4
July 24—Sunny Bentley, Phoenixville, Pa.....D 6
Aug. 15—Pete Hartley, Phila.....KO 4
Sept. 27—Sunny Bentley, Phila.....KO 4
Oct. 11—John Strawberry, Phila.....KO 3
Nov. 1—Billy George, Phila.....KO 1
Nov. 15—Tony Ferrara, Phila.....W 8
Nov. 29—Baby Armstrong, Phila. ....KO 7

1947

Jan. 24—Tony Ferrara, Phila. .....W 8
Feb. 14—McCoy, Jones, Phila. .....L 8
Feb. 28—Johnny Compo, Phila.....KO by 6
Mar. 28—Louis McCloud, Phila.....KO 6
Apr. 25—Don Murray, Phila. .....W 8
May 9—Jackie Nieves, Phila. .....W 8
Sept. 8—Geo. Hunter, Charlstn., W. Va..KO 4
Sept. 29—Tommy Cobb, Phila. .....D 6
Oct. 24—George Hunter, Phila. .....W 6
Nov. 28—George Neubeck, Philadelphia..W 8

1948

Jan. 9—George Neubeck, Philadelphia KO 7
Jan. 23—Sammy Daniels, Philadelphia..L 8
Feb. 13—Bobby Williams, Philadelphia..W 8
Feb. 27—Jimmy Briscoe, Philadelphia..W 8
Apr. 16—Ray Klingmeyer, Philadelphia KO 6
May 7—Bobby Waters, Phila.....KO by 6
Aug. 9—Julius Reed, Philadelphia.....W 6
Sept. 8—Julie Reed, Phoenixville, Pa....L 6
Oct. 10—Julis Reed, Philadelphia.....L 6
Nov. 20—Vic Capcino, Philadelphia.....L 6
Dec. 18—Vic Capcino, Philadelphia.....W 6

1949

Mar. 5—Eddie Holtz, Philadelphia.....W 8
Mar. 26—Joe McCloskey, Philadelphia...W 6
Apr. 18—Duke Pressley, Philadelphia...W 6
Apr. 25—Duke Pressley, Philadelphia...W 6

JOE FALCO

Philadelphia, Pa., Welterweight

1944

Apr. 13—Harry Red Schultz, Phila.....W 6
Apr. 14—Young Blackburn, Phila.....KO 1
Apr. 21—McCoy Jones, Philadelphia....W 6
May 11—Tony Nelson, Atlantic City...KO 1
May 25—Freddy Sammons, Phila. .....L 5
May 26—Lucky Douglas, Atlantic City KO 1
Nov. 2—Billy O'Connor, Philadelphia..W 6

Nov. 20—George Holden, Philadelphia..L 6
Nov. 27—Lee Jones, Philadelphia .....L 6
Dec. 18—Rocky Jackson, Phila. .....KO 1

1945

Jan. 11—Rocky Jackson, Philadelphia..W 8
Jan. 29—Lee Jones, Philadelphia .....D 6
Feb. 8—Billy Nixon, Philadelphia ....W 8
Feb. 15—Lee Jones, Camden .....L 10
Mar. 8—Billy Nixon, Philadelphia ..KO by 1
Mar. 19—Billy Nixon, Philadelphia.....L 8
Apr. 3—Mike Macey, Hazleton .....KO 1
Nov. 15—Bill Mims, Philadelphia .....L 6
Dec. 6—Buster Hardy, Philadelphia ....W 8
Dec. 10—Sam Justina, Scranton .....KO 2

1946

Jan. 7—Al Seidman, Scranton.....W 8
Jan. 21—Billy O'Connor, Scranton.....W 8
Feb. 18—Rego Dell, Scranton.....W 10
June 24—Manuel Rosa, Scranton.....W 10
July 22—Neil Miller, Scranton.....KO 6
Aug. 13—Art Towne, Wilkes Barre.....L 10
Aug. 19—Joe Tate, Phila. .....W 6
Sept. 9—Artie Robinson, Scranton.....W 10
Oct. 14—Chet Vinci, Scranton.....W 10
Nov. 25—Chet Vinci, Scranton.....KO 9
Dec. 18—Andy Klinges, Scranton.....W 10

1947

Jan. 17—Tommy Marra, Garden .....W 6
Jan. 20—Jim McDonough, Phila. .....W 8
Jan. 27—George B. Smith, Scranton....W 10
Feb. 24—George B. Smith, Scranton....W 10
Mar. 10—Billy Arnold, Phila. .....KO by 3
Apr. 14—Lennox Dingle, Phila.....KO by 9
Apr. 21—Johnny Green, Scranton..KO by 1
Aug. 18—Al Seidman, Scranton .....W 8
Sept. 15—Bobby Claus, Scranton.....KO by 1
Nov. 25—Cliff Dyes, Camden .....W 8
Dec. 9—George Hammond, Camden....W 8

1948

Jan. 5—Bill Poli, Philadelphia.....L 8
Feb. 3—Danny Kapilow, Brooklyn.....W 10
Feb. 17—Harold Green, Brooklyn..KO by 2
Mar. 5—Ralph Zanelli, Boston.....L 10
Apr. 26—Carl Gush, Scranton.....W 10
June 2—Jerry Petrovich, Scranton KO by 1

1949

Mar. 10—Ray Tucker, Atlantic City...KO 2
Mar. 15—Milt Marant, Reading .....W 8
Mar. 24—Mitchell Allen, Philadelphia....L 6

DANNY FALCONE

(Wilfred "Danny" Dancrosse)
Manchester, Conn. Featherweight

1947

Feb. 18—Joey Angelo, Hartford ....KO by 2
Mar. 21—Joey Angelo, Waterbury .....KO 1
Apr. 8—Jose Garcia, Hartford.....KO by 5
Apr. 15—Vic Harber, Hartford.....KO by 2
Oct. 27—Joey Falco, New Haven .....D 4
Nov. 25—Joey Costa, Hartford.....D 6

1948

Jan. 19—Leon Hudson, Holyoke...KO by 1
Mar. 3—Joey Costa, Bridgeport .....D 4
Mar. 17—Joe Palaza, Bridgeport.....KO 4
Mar. 23—Eddie Drake, Hartford.....D 6
Apr. 6—Eddie Drake, Hartford.....L 6
Apr. 14—Gabriel Rios, Norwalk.....W 6
May 28—Nick Devanno, New London...W 6
June 14—Frankie LaCroix, Norwalk....KO 4
June 18—Bobby Logan, New London KO by 1
July 20—Art Olson, Norwalk.....W 6
Aug. 3—Art Olson, Hartford.....W 6
Aug. 31—Jimmy Watkins, Hartford.....D 6
Oct. 22—Johnny Carr, New York.....D 4
Nov. 10—Vito Celentano, New York....W 4
Nov. 16—George Decker, Brooklyn.....W 6
Nov. 19—Johnny Carr, New York..KO by 4
Dec. 8—Wally Doktor, New York.....W 6
Dec. 29—Wally Doktor, New York.....KO 2

1949

Jan. 26—Jimmy Watkins, N. Y. C.....W 6
Feb. 18—Kenny Adams, Norwich.....W 6
Mar. 4—Jimmy Lamprey, Norwich.....W 6
Apr. 1—Billy Sheridan, Norwich.....W 6
Apr. 5—Castro Calderon, Hartford.....L 6
May 17—Castro Calderon, Hartford.....D 6
May 31—Billy Sheridan, Springfield.....W 6
Aug. 1—Jerry Kortright, Springfield.....D 6
Aug. 9—Manny Correa, Norwalk .....D 6
Aug. 15—Roger Lessard, Springfield.....W 6
Aug. 29—Jerry Kortright, Springfield.....L 6
Sept. 12—Johnny Lemmons, Springfield..W 6
Sept. 26—George Araujo, Providence KO by 1
Nov. 8—Rudy Pasco, New York....KO by 5
Nov. 25—Bibber Gaughan, Norwich.....L 8
Dec. 15—Max Osario, New York.....D 6

TOM FAMBROUGH

Philadelphia, Pa. Negro Light Heavyweight

1946

(Pro Debut)
Apr. 12—Harry Bishop, Phila. .....KO 2
Apr. 24—Walter Stratford, Camden ..KO 2
Sept. 6—Leroy Wade, Phila. .....W 6
Fambrough entered Army Sept. 7.

1947

Apr. 23—Wilton Kemp, Phila. .....W 6
June 9—Tommy Ruth, Phila.....KO by 2
Oct. 27—Mike Verrengio, Phila. .....W 6
Nov. 20—Robert Irwin, Atlantic City....KO 2

1948

Jan. 8—Tommy Ruth, Philadelphia.....W 6
Jan. 22—Jerry Heminger, Philadelphia..W 6
Mar. 22—Tommy Ruth, Philadelphia.....L 6
Apr. 26—Joe Gannon, Philadelphia KO by 4
Oct. 20—Don Ellis, Atlantic City .....L 8
Nov. 11—Dave Colquist, Atlantic City...W 6
Nov. 14—Marion Klingensmith, Phila...W 6
Dec. 2—Don Ellis, Atlantic City.....L 6

1949

—Don Ellis, Atlantic City.....L 6
Feb. 23—Tommy Ruth, Philadelphia.....W 6
May 5—Art Harris, Philadelphia..KO by 6

CARL (BUDDY) FARRELL

Born in Newark. Negro. Middleweight

1942

Jan. 19—Frank Kovacs, Perth Amboy....D 4
Mar. 19—Jimmy Anset, Elizabeth.....W 6
Apr. 1—Artie Levine, Elizabeth.....L 6
Apr. 10—Hal Gulafson, Elizabeth.....KO 5
Apr. 16—Bob Bailey, Jersey City.....L 6
Apr. 30—Artie Levine, Elizabeth.....L 6
May 14—Johnny White, Elizabeth.....W 6
June 5—Freddie Wilson, Elizabeth.....L 6
June 25—Artie Levine, Elizabeth.....D 6
July 16—Marvin Bryant, Elizabeth.....L 6
Aug. 6—Johnny Caruso, Elizabeth.....W 6
Aug. 14—Marvin Bryant, Elizabeth.....L 8
Sept. 3—Freddie Wilson, Elizabeth.....W 6
Sept. 10—Johnny Caruso, N. Y. C.....KO 3
Sept. 14—Milton Kessler, N. Y. C.....L 8
Sept. 21—Randy Brown, Holyoke.....L 8
Sept. 29—Marvin Bryant, N. Y. C.....W 8
Oct. 1—John Brown, Elizabeth.....L 8
Oct. 22—Van McNutt, Elizabeth.....D 6
Nov. 9—Jerry Fiorello, Trenton.....KO 2
Nov. 19—Johnny Brown, Elizabeth.....L 6
Nov 29—Bobby Lakin, Brooklyn.....L 6
Dec. 26—Al Jolson, Holyoke .....W 8

1943

Jan. 13—Larney Moore, Eliz., N. J.....KO 3
Jan. 27—Billy Morris, Eliz., N. J.....L 6
Feb. 24—Marty King, Eliz., N. J.....KO 2
Mar. 9—Rudy Giscombe, Jersey City...W 8
Mar. 17—Marvin Bryant, Eliz., N. J.....W 6
Mar. 20—Phil Norman, Bklyn., N. Y.....D 8
Mar. 27—Phil Norman, Bklyn., N. Y..KO by 5
Apr. 27—Van McNutt, Jersey City.....KO 7
May 5—Johnny Jones, Eliz., N. J.....W 6
May 17—Willie Hagen, N. Y. C.....KO 6
June 9—Marvin Bryant, Eliz., N. J.....KO 4
June 30—Gene Buffalo, Eliz., N. J.....W 10
July 8—Milo Theodorescue, Jersey C...W 8
July 14—Johnny Brown, Eliz., N. J.....L 8
July 28—Johnny Brown, Eliz., N. J.....W 8
Aug. 19—Eddie Ellis, Fall River.....KO by 9
Sept. 1—Eddie Ellis, Eliz., N. J.....W 10
Sept. 8—Johnny Jones, L. I. C.....W 8
Sept. 17—Tommy Bell, Worc., Mass...KO by 8
Oct. 19—Mike Bulik, Jersey City.....W 8
Oct. 28—Freddie Cabral, Fall River...KO 7
Nov. 8—Johnny Jones, Prov., R. I.....W 10
Nov. 11—Eddie Ellis, Fall River.....W 10
Dec. 2—Freddie Cabral, Fall River.....L 10

1944

Jan. 6—Freddie Cabral, Fall River...KO 3
Jan. 14—Larry Anzalone, N. Y. City....W 6
Jan. 27—Ross Strickland, Highland P'k ..W 8
Feb. 3—Walter Speedy Duval, F. River..W 10
Feb. 15—Jerry Fiorello, Jersey City....W 8

Feb. 18—Harold Jamaica Smith, N. Y. C. ..L 6
Mar. 1—Freddie Wilson, Elizabeth.....W 6
Mar. 7—Jerry Fiorello, Jersey City....W 10
Mar. 23—Jerry Fiorello, New York City..W 6
Mar. 28—Joe Governale, Jersey City....W 8
May 2—Joe Carter, Jersey City.....L 8
May —Sam Baccala, Jersey City.....D 8
June 7—Joe Carter, Jersey City.....L 10

1945

Feb. 21—Charlie Cato, Oakland.....W 6

1946

Jan. 17—Jimmy Mills, Fall River.....W 10
Feb. 7—Johnny Johnson, Fall River....W 8
Mar. 22—Charley Hayes, New York.....L 6
Mar. 28—Beau Dollar, Fall River.....W 8
Apr. 11—Jerome Frazier, Fall River..KO 5
June 6—Gene Farland, Fall River.....L 8
June 12—Willis Scott, Elizabeth.....KO 3
July 9—Cecil Hudson, Elizabeth.....L 10
Aug. 8—Sam Baroudi, No. Adams KO by 6
Sept. 25—Anthony Jones, Providence....W 10

1947

Jan. 8—Sam Baroudi, Akron.....KO by 10
Feb. 18—Charley Hayes, Jersey City....L 10
Apr. 11—Jimmy Hill, Reading .....L 8
Apr. 25—Pat Byers, Reading .....W 8
May 9—Kenny James, Reading .....W 10
June 17—Junior Washington, Elizabeth..L 8
July 15—Doc Williams, Elizabeth.....W 10
Aug. 12—Tommy Bell, Elizabeth .....D 10
Sept. 16—Verne Lester, Elizabeth .....W 8
Oct. 29—Cecil Hudson, Elizabeth .....W 10
Nov. 6—Jimmy Hill, Reading.....W 8

1948

Jan. 5—Doc Williams, Newark.....L 8
Jan. 23—Don Ellis, Reading .....D 8
Feb. 6—Danny Williams, Detroit.....L 10
Mar. 15—Jackie Cooper, Newark.....W 10
Mar. 29—Jose Basora, N. Y. C. .....KO by 1
Sept. 16—Gene Buffalo, Wilkes-Barre....D 10
Oct. 14—Gene Buffalo, Wilkes-Barre.....D 8
Nov. 29—Art Towne, Philadelphia..KO by 3

1949

Mar. 3—Jesse Moraney, Philadelphia ..W 6
Mar. 10—Coley Welch, Portland.....W 10
Mar. 14—Cecil Hudson, Providence.....W 10
Apr. 7—Billy Gordon, Fall River.....L 10
Aug. 4—Gene Buffalo, Scranton.....L 8

OSSIE FARRELL

Halifax, N. S., Negro Light Heavyweight

1948

Dec. 4—Charlie Peck, Halifax.....KO 1

1949

June 14—Bill Landry, Halifax.....KO 3
—Arnold Fleiger, Moncton.....KO 2
Oct. 22—Ace McCloskey, Halifax.....KO 1

FRANKIE FAY

New Bedford, Mass. Lightweight

1947

Oct. 30—Johnny Best, Fall River.....KO 1
Dec. 18—Andy Bishop, Fall River.....L 4

1948

Jan. 22—Eddie Berry, Fall River.....W 4
May 3—Art Smith, Providence.....W 4
June 8—Lou Paul, New Bedford.....KO 3
June 22—Eddie Polo, New Bedford.....KO 4
July 7—Louis Bell, New Bedford.....W 6
July 20—Blaine Macomber, New Bedford W 6
Aug. 3—Greg Gomez, New Bedford.....W 6
Aug. 10—Joe Nadeau, New Bedford.....W 8
Dec. 9—Al Berney, Fall River .....KO 4

1949

Feb. 3—Kenny Isaacs, Fall River.....W 6
Mar. 8—Billy Mays, New Bedford.....KO 4
Mar. 22—Pat Demers, New Bedford.....L 10
Apr. 12—Pat Demers, New Bedford.....W 10
May 3—Lefty LaChance, New Bedford KO 8
May 23—Bob Perkins, New Bedford...KO 10
June 21—Timothy Hayes, New Bfd. KO by 9
Oct. 11—Johnny Graham, New Bedford..W 8
Nov. 22—Jesse Underwood,
New Bedford .....KO by 8
Dec. 20—Jesse Underwood, New Bedford..L 10

BILLY FEENEY

Bayonne, N. J., Welterweight
Born, September 8, 1926.

1947

Aug. 18—Hurley Sanders, Newark.....D 4
Aug. 25—John Brown, Jersey City.....KO 1
Sept. 2—Hurley Sanders, Newark.....W 4
Sept. 8—Don Zelley, Newark.....KO 2
Sept. 16—John Nelson, Jersey City.....KO 1
Sept. 24—Billy Mitchell, Jersey City....KO 1
Oct. 7—Roy Williams, Jersey City....KO 3
Oct. 14—John Brown, Jersey City.....KO 1
Oct. 23—Eddie Brown, Paterson .....W 4
Oct. 30—Bob Wimberley, Newark.....KO 2
Nov. 18—Ted Pritchard, Jersey City.....L 4
Nov. 25—Ossie Cooper, Jersey City.....W 6

1948

Jan. 5—Mannie Torres, New York .....L 4
Jan. 19—Eldred Williams, New York..KO 2
Feb. 5—Filipe Fuentes, Bayonne .....L 6
Feb. 10—Johnny Silva, Jersey City....KO 2
Mar. 2—Ralph Booker, Jersey City....KO 1
Mar. 5—Jimmy Tarangelo, New York..W 4
Mar. 23—Billy Dove, Jersey City .....L 6
Apr. 20—Johnny Silva, Jersey City .....W 6
May 4—Ozzie Cooper, Jersey City....KO 4
May 14—Billy Dove, New York .....W 4
June 29—Billy Dove, Elizabeth .....W 6
July 14—Al Lockwood, Elizabeth .....KO 1
July 27—Tommy Mack, Elizabeth .....KO 2
Aug. 12—Joe Micelli, Brooklyn.....KO by 2
Aug. 30—Pete Servin, Newark .....L 6
Oct. 19—Danny McCall, Jersey City ....W 6
Nov. 9—Earl Peoples, Jersey City ..KO by 4

1949

Jan. 26—Pat Smith, N. Y. C.....KO 3
Feb. 4—Mickey McGuire, Palm Bch. KO 4
Feb. 7—Angel Chavez, Miami.....W 6
Feb. 9—Phil Saad, Miami.....L 6
Feb. 23—Ernie Knight, Jersey City.....KO 5
Mar. 9—Joe Atria, N. Y. C.....L 6
Mar. 18—Johnny Bernardo, N. Y. C. KO by 5

ROBERT FEHL

Jersey City, N. J., Welterweight

1949

May 10—Bill Griffin, N. Y. C.....W 4
May 14—Ralph Santana, Brooklyn.....W 4
June 14—Claude Hammond, Elizabeth ..W 5
June 30—John McKenzie, Brooklyn.....W 6
July 21—Tommy Warnock, Brooklyn.....L 6

LOU FELICE

Long Island, N. Y., Welterweight

1949

Aug. 8—James Pamponi, Brooklyn....KO 1
Aug. 22—Sherman McNeil, Brooklyn.....W 4
Sept. 26—Oro Torres, Brooklyn.....W 6
Oct. 17—Joe Brunwasser, Brooklyn.....L 6
Nov. 1—Joey Murray, New York...KO by 1
Nov. 7—Tony Bove, Brooklyn.....L 6
Nov. 28—Larry Gassa, New York.....W 6
Dec. 12—Enrico Lopez, New York.....W 6
Dec. 29—Tony Bove, Brooklyn.....KO 3

ENRIQUE FELPI

Argentine Heavyweight
Born, April 17, 1916.

Started career in 1943. Had 9 bouts in South America, winning 6, scoring 1 knockout and losing 2.
(Record in U. S.)

1947

Nov. 15—Bill Weinberg, Brooklyn .....L 8
Nov. 26—Johnny Shkor, New York .....W 8

1948

Jan. 9—Johnny Flynn, New York .....W 6
Feb. 16—Johnny Flynn, Rochester .....L 10
Mar. 2—Joe Muscato, Buffalo .....L 10
June 28—Bob Foxworth, Chicago .....L 10
Aug. 10—Phil Alston, New York .....W 8
Sept. 8—Wade Chancey, New York .....W 6
Oct. 5—Jimmy Dodd, Tampa .....KO 2
Nov. 19—Melio Bettina, New York .....L 10

1949

Feb. 9—Red Cameron, Miami.....L 10
Mar. 29—Joe Matisi, Tampa .....W 10

GENE FELTON

Los Angeles, Cal., Heavyweight

1944

Jan. 28—Rusty Payne, Oakland, California ..... KO by 4
Feb. 8—Perk Daniels, L. Angeles KO by 6
May 17—Walter Haefer, California KO by
May —Silent Joe Hill, Fresno ..... KO 3
July 13—Newsboy Millich, Sacra. KO by 4
Nov. 17—Tiger Sheppard, Hollywood ..... W 6

1945

Feb. 9—Buddy Millard, San Diego KO by 6
Apr. 21—Mike O'Grady, Hollywood KO
Dec. 14—Nolan Sharp, San Diego ..... W 10

1946

Jan. 25—Don Brouillard, San Diego ..... KO 3
Mar. 1—Panco DeLaCruz, San Diego ..... W 10
Mar. 8—Al Jordan, San Diego ..... W 10
Aug. 30—Kid Hermosillo, San Diego ..... KO 9
Oct. 25—Rusty Payne, San Diego ..... W 10
Nov. 22—Rusty Payne, San Diego ..... KO by 7

1947

Sept. 5—Tommy Garland, Hollyw'd KO by 8
Oct. 17—Tommy Garland, Hollyw'd KO by 8

1948

Apr. 12—Jerry McSwain, San Diego ..... L 10
Aug. 24—Jim Hooper, New York ..... W 6
Sept. 1—Joe Lindsay, New York ..... KO by 4
Sept. 15—Johnny Flynn, Binghamt. KO by 5
Sept. 27—Bill Weinberg, New Haven ..... D 8
Dec. 10—Caesar Brion, New York KO by 6

1949

Feb. 15—Bernie Reynolds, Hartford KO by 8

LESTER FELTON

Detroit, Mich. Negro Welterweight

Born, 1929.

1947

Mar. 4—Jimmy Root, Detroit ..... W 4
Mar. 11—Ted Black, Detroit ..... W 4
Mar. 24—Art Edmundson, Dayton ..... W 6
Apr. 16—Cuban Flash, Windsor ..... W 6
May 2—Joe Henderson, Detroit ..... KO 4
May 9—Chester Hodges, Detroit ..... KO 1
May 14—Harry Goulding, Windsor ..... KO 2
June 27—Cuban Flash, Detroit ..... KO 3
July 1—Al Adams, Kansas City ..... W 4
July 18—Eddie Garland, Detroit ..... W 5

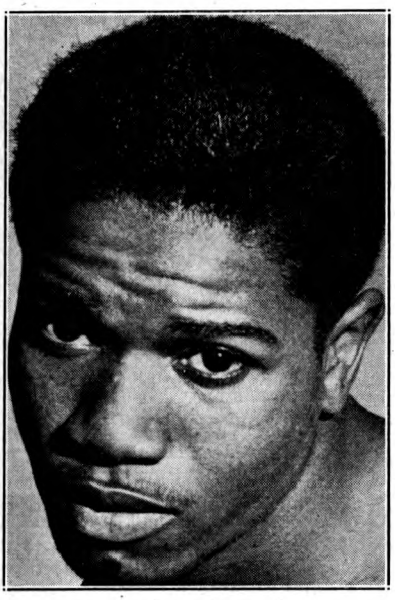

LESTER FELTON, Detroit, Mich.

Sept. 26—Bobby Beamon, Indianapolis ..... W 4
Oct. 1—Al Simmons, Windsor ..... KO 1
Oct. 10—Jimmy Robinson, Indianapolis ..... W 5
Oct. 14—Eddie Garland, Detroit ..... KO 5
Nov. 11—Dave Marsh, Detroit ..... W 6

1948

Jan. 6—Robert Earl, Chicago ..... KO 2
Jan. 27—Eddie White, New York ..... KO 2
Feb. 3—Isaac Jenkins, New York ..... W 6
Apr. 13—Frank Fraser, New York ..... W 6
May 3—Cuban Flash, Detroit ..... W 8
Apr. 21—Junius Woods, New York ..... W 4
May 18—Isaac Jenkins, New York ..... W 6
May 21—Ted Murray, New York ..... W 6
June 4—Primos Cutler, New York ..... KO 1
July 25—Melvin Bartholomew, New Orleans ..... W 6
Aug. 30—Lafayette Drummond, Chicago W 6
Oct. 11—John LaBroi, Chicago ..... W 6
Oct. 25—Bobby Brown, New York ..... KO 6
Nov. 16—Henry Jordan, Detroit ..... W 10

1949

Apr. 27—Bobby Dykes, Detroit ..... L 10
May 16—Dick Leland, Chicago ..... KO 1
June 6—Jimmy Sherrer, Chicago ..... L 10
July 15—Vince Turpin, Dayton ..... W 10
Aug. 23—Jimmy Sherrer, Detroit ..... KO 2
Oct. 7—Fist Dever, Detroit ..... KO 7
Oct. 21—Kid Gavilan, Detroit ..... W 10
Nov. 25—Ross Virgo, Detroit ..... W 10
Nov. 29—Tony Pellone, Detroit ..... D 10

ESAU FERDINAND

San Francisco, Cal., Middleweight

1948

Oct. 25—Mickey McMillan, San Fran. KO 2
Nov. 22—Oscar Penn, San Francisco ..... D 4

1949

Jan. 12—Bill McGee, Oakland ..... D 4
Jan. 19—Bill McGee, Oakland ..... L 4
Jan. 28—Bill McGee, San Francisco ..... W 4
Feb. 4—Bill McGee, San Francisco ..... W 4
Mar. 4—Jimmy Smith, San Francisco ..... KO 1
Mar. 9—Cordell Jones, Oakland ..... D 4
Apr. 1—Cordell Jones, San Francisco ..... W 4
Apr. 22—Cordell Jones, San Francisco ..... W 4
May 3—Danny Santiago, San Jose ..... KO 6
May 13—Cordell Jones, San Francisco ..... W 4
May 26—Al Carlisle, Fresno ..... KO 5
June 17—Jimmy Boggs, San Francisco ..... KO 2
June 24—Jimmy Boggs, San Francisco KO 3
June 29—Grover Jackson, Oakland ..... W 4
July 8—Grover Jackson, San Francisco W 4
July 19—Grover Jackson, San Jose ..... W 4
Oct. 14—Dean Hubbard, San Francisco ..... W 4

SAL FERELLO

New York Featherweight

1946

Sept. 10—Charley Green, N. Y. City ..... W 4
Sept. 24—Rosey Sans, N. Y. City ..... W 4
Sept. 28—Rosy Salas, N. Y. City ..... KO 3
Oct. 15—Larry Spencer, N. Y. ..... W 4
Nov. 5—Victor Rossi, N. Y. City ..... KO 1
Nov. 14—Percy Idlett, N. Y. City ..... KO 3
Nov. 22—Percy Idlett, N. Y. City ..... KO 2
Dec. 5—Carlos Manzano, N. Y. City ..... W 6
Dec. 10—Nat Wolfson, N. Y. ..... W 4
Dec. 19—Manuel Zurita, N. Y. ..... W 6

1947

Jan. 2—Raul Roque, N. Y. ..... KO 2
Jan. 10—Mike Bitet, Garden ..... W 4
Jan. 14—Fausto Garcia, N. Y. ..... KO 2
Jan. 23—Jimmy Hegeman, N. Y. ..... W 6
Jan. 31—Marvin Dick, Garden ..... W 4
Mar. 18—Guilermo Roberts, N. Y. ..... W 6
Apr. 7—Ralph LaSalle, N. Y. ..... W 6
June 25—Ralph LaSalle, N. Y. ..... W 6
June 30—Guilermo Roberts, N. Y. ..... W 6
Nov. 4—Maurice Therriault, N. Y. C. ..... W 6
Nov. 10—Kenny McLain, N. Y. C. ..... KO 2
Nov. 18—Maurice Therriault, N. Y. C. ..... W 6
Dec. 16—George Wright, N. Y. C. ..... KO 4
Dec. 22—Charlie Titone, N. Y. C. ..... W 6
Dec. 30—Jesse Griffith, N. Y. C. ..... W 6

1948

Jan. 20—Sixto Tostado, New York ..... W 6
Apr. 6—George Wright, New York ..... KO 1
Apr. 27—Art Vernon, New York ..... W 6
May 11—Jimmy Hegeman, N. Y. ..... KO by 2

June 2—Jimmy Hegeman, New York....W 6
July 6—Danny Martin, New York.....W 6
Aug. 24—Joey Scarlota, New York.....W 6
Nov. 9—Bobby Root, New York.....KO 5
Dec. 7—Jose Colon Garcia, New York..W 8

1949

Feb. 16—Joey Dell, N. Y. C.....KO 2
Mar. 9—Jose Cardenas, N. Y. C.....W 8
Apr. 13—Jose Colon Garcia, N. Y. C.....W 8
May 19—Henry Schillizzi, N. Y. C.....D 8
Oct. 18—Manny Correa, New York.....W 6
Nov. 3—Manuel Baptista, Brooklyn....W 6

WILEY FERGUSON

Kearney, Neb., Light Heavyweight

1942

Jan. 13—Eddie Alexander, Brooklyn....D 4
Jan. 17—Eddie Alexander, Brooklyn....D 4
Jan. 24—Ray Aliverto, Brooklyn.....W 4
Feb. 24—Eddie Alexander, Brooklyn....D 4
June 9—Arthur France, N. Y. C.....L 4
June 23—Jack McGahan, Brooklyn.....W 4
June 30—Jack McGahan, N. Y. C.....W 4
July 11—Sanders Cox, N. Y. C.....D 4
Aug. 4—Sanders Cox, N. Y. C.....KO 3
Aug. 13—Sanders Cox, N. Y. C.....L 4
Aug. 25—Johnny Morris, N. Y. C.....W 6
In U. S. Service

1948

Sept. 24—Earl Wenbourne, Omaha.....L 4
Dec. 17—George Bensik, Denver.....W 4

1949

Jan. 10—James Motley, Omaha.....KO 2
Jan. 31—Jimmy Sheets, Omaha.....D 6
Feb. 11—Jimmy Sheets, Denver.....W 6
Feb. 28—Ernie Mason, Omaha.....W 6
Mar. 23—Ernie Mason, Lincoln.....KO 2
Mar. 29—Grant Hodges, Miami.....W 8
May 23—Leonard Finger, Omaha.....L 6
Nov. 15—Joe Gaiten, Council Bluffs....D 8

GABY "FRENCHY" FERLAND

Born, Feb. 8th, 1928, Montreal, Canada. Nationality, French-Canadian. Welterweight.

1944

Mar. 13—Charlie Gauthier, Montreal....KO 3
Nov. 22—Nick Primiani, Montreal.....W 6
Dec. 20—Frankie Belanger, Quebec....W 6

1945

Jan. 18—K. O. Lessard, Montreal.....W 6
Feb. 14—Yvon Dagenais, Montreal.....W 6
Mar. 14—Young Perrault, Quebec.....W 6
Apr. 4—Willie Ross, Quebec.....KO 2
Apr. 11—Henry Sicillia, Sherbke., Can..KO 2
Apr. 17—Phil Breese, Quebec.....KO 1
May 29—J. P. Ouimet, Montreal.....W 6
June 5—Frankie Belanger, Quebec.....W 6
June 19—Tony Morin, Montreal.....W 6
June 26—Rickie Smith, Burlington.....KO 5
July 6—Don McCully, Burlington.....W 8
July 17—Ted Lebel, Montreal.....KO 1
July 31—Marc Robert, Montreal.....KO 2
Aug. 8—Willie Mansfield, Gamby.....KO 4
Sept. 17—Pete Dubois, Quebec.....W 6
Sept. 19—Yvan Cote, Montreal.....W 6
Oct. 4—Tom Hart, Gamby.....W 8
Oct. 16—Steve Brenardi, Gamby.....W 8

1946

Jan. 28—Paul Lacroix, Montreal.....W 6
Jan. 31—Buster Beaupre, Burlington....W 8
Feb. 4—Frankie Belanger, Quebec.....W 6
Feb. 12—Buster Beaupre, Burlington....W 10
Feb. 18—J. P. Ouimet, Montreal.....W 6
Mar. 19—Buster Beaupre, Burlington....W 10
Mar. 21—Phil Beltram, Rutland.....KO 2
Apr. 2—Vinnie DeMarco, Brooklyn....W 6
Apr. 4—Clifton Bordies, Brunswick...KO 3
Apr. 8—Irish Jim McGrath, Scranton..KO 3
Apr. 12—Everett Chapman, N. Y. C.....KO 2
Apr. 15—Vinnie DeMarco, N. Y. C.....W 6
Apr. 18—Joey Marmo, New Jersey.....KO 6
May 6—Sam Schipiana, N. Y. C.....L 6
May 11—Paddy DeMarco, Brooklyn.....W 6
May 14—Al Highers, N. Y. C.....KOby 3
May 29—Nick Primiani, Newark.....W 6
June 3—Mickey Roman, Tomaqua.....KO 4
June 4—Nunzie Bisogno, New Jersey....W 8
June 5—Archie Goodbye, Pittsfield.....W 6
July 4—Nick Primiani, N. Y. C.....W 6
July 12—Georgie Johnson, N. Y. C.....W 4
July 16—Frankie Vigeant, Hartford..KO by 6
July 26—Jasper O'Hanley, Montreal.....D 8
Aug. 28—R. Ouimet, Montreal.....W 6
Sept. 11—Al Perriere, Quebec.....W 8
Sept. 18—Leo Methot, Quebec.....W 8
Sept. 25—Jimmy Molloy, Quebec....KO by 1
Oct. 4—Red Pierce, Metapedia.....KO 2
Oct. 29—George Gervin, Montreal.....KO 6
Nov. 8—Elbert Adams, Chicago.....D 6
Nov. 22—Tiger Ted Adams, Chicago.....W 6
Nov. 27—Clarence Ross, Indiana, Mich..KO 3
Dec. 13—Eric Anderson, Chicago.....W 6
Dec. 20—Tom Kiddy, Chicago.....KO by 1

1947

Jan. 24—Joey Fowler, Arvida.....KO 4
Feb. 8—Lou Miron, Arvida.....W 8
Feb. 17—Lou Miron, Arvida.....W 10
Jan. 29—Dave Forte, Rutland.....W 10
Mar. 4—Jack Grek, Rutland.....W 10
Mar. 11—Al Dix, Rutland.....W 8
Apr. 8—Jackie Dugas, Drummondville..KO 4
Apr. 21—Ruby Margolin, Montreal.....W 8
Apr. 30—Blackie Noel, Quebec.....W 8
May 7—Buster Beaupre, Burlington....L 10
May 16—Ray Fisher, Plattsburg.....W 10
May 22—Jack Grek, Plattsburg.....KO 3
June 2—Jim Marsden, Toronto.....W 6
July 2—George Gervin, Montreal.....W 8
July 23—Ruby Margolin, Montreal.....D 8
Aug. 15—Danny Gordon, Arvida.....KO 3
Aug. 25—Johnny Martin, Lachute.....KO 4

1948

June 7—George Gervin, Montreal.....KO 7
July 6—Gus Mell, Montreal.....W 10
July 26—Dave Castilloux, Montreal.....W 8
Sept. 2—Harry Hurst, Montreal.....W 10
Sept. 30—Joey Peralta, Montreal.....W 10
Oct. 27—Johnny Greco, Montreal...KO by 6
Dec. 6—Joe Pyle, Montreal.....W 10

1949

Feb. 1—Pete Zaduk, Montreal.....D 10
Mar. 3—Freddie Addeo, Montreal.....KO 4
Apr. 2—Vinnie Rossano, Brooklyn.....W 8
Apr. 30—Tommy Varsos, Brooklyn.....W 8
May 31—Billy Lee, Elizabeth.....W 8
June 6—Bert Linam, New Orleans..KO by 7
Aug. 3—Billy Wyatt, Montreal.....D 10
Aug. 16—Billy Wyatt, Montreal.....D 10
Sept. 14—Carey Mace, Montreal.....W 10
Oct. 31—Bernard Docusen, Montreal....L 10
Nov. 18—Johnny Bratton, Chicago..KO by 2
Dec. 12—Gus Mell, Montreal.....D 10

AL FERN

Tampa, Florida, Welterweight

1949

Jan. 31—Ray Perez, Sarasota.....W 6
Feb. 3—Johnny Davis, St. Petersburg KO 6
Feb. 7—Johnny Davis, Sarasota.....W 6
Feb. 17—Ray Perez, St. Petersburg.....KO 6
Mar. 31—Billy Hunt, St. Petersburg.....KO 2
Apr. 25—Baby Joe Diaz, St. Peters. KO by 7
Apr. 27—Marty O'Keefe, Daytona Bch. KO 6
May 4—Marty O'Keefe, Daytona Beach W 6

AL FERNANDEZ

Brooklyn, N. Y., Lightweight

1949

Aug. 1—Joe DiMaria, Brooklyn.....D 4
Oct. 10—Frank Lentine, Brooklyn.....L 6

FRANKIE FERNANDEZ

Hawaii Welterweight

Born, Honolulu, April 2, 1919. Territorial AAU lightweight champion, 1937-39-41. National AAU lightweight runner-up 1939.

1944

June 24—Young Goldie, Honolulu.....KO 1
July 16—Eddie Mara, Honolulu.....KO 2
Aug. 19—Dionosa Sosa, Honolulu.....KO 3
Sept. 2—Vince Tritto, Honolulu.....KO 3
Sept. 30—Johnny Ledesma, Honolulu..KO 8
Nov. 25—Bill Jennings, Honolulu.....KO 2

1945

Jan. 7—Ray Powell, Honolulu.....W 10
(Won Hawaiian Title)
Feb. 17—Ray Powell, Honolulu.....W 10
(Title Bout)

Sept. 23—Clever Henry, Honolulu.....KO 10
Dec. 9—Llewellyn Strohlin, Honolulu..KO 5

1946

June 14—Bobby Yeager, San Francisco..W 10
Sept. 16—Nick Moran, Honolulu.....KO 7

1947

Mar. 25—Frankie Moore, Honolulu..KO by 7
Sept. 5—Memo Llanes, Honolulu.....KO 1
Oct. 9—Larry Cisneros, Honolulu.....KO 4
Nov. 18—Joey Barnum, Honolulu .....KO 8

1948

Feb. 24—Roman Alvarez, Honolulu .....W 10
Mar. 23—Frankie Moore, Honolulu ....KO 3
Apr. 27—Bobby Yeager, Honolulu .....KO 7
Aug. 31—Charley Salas, Honolulu .....W 10
Nov. 23—Tommy Bell, Honolulu .....KO 10

1949

May 3—Bernard Docusen, Honolulu.....L 10
June 21—Jackie Wilson, Honolulu.....KO 8
Dec. 20—Benny Walker, Honolulu.....W 10

JOEY FERNANDEZ

New York, N. Y. Welterweight

1948

May 18—Bobby Morgan, New York .....D 4
June 1—Tommy Thomas, Newark .....L 6
July 12—Nick Bufalino, Brooklyn .....W 6
July 26—Tony Cimmino, Newark..KO by 3
Oct. 6—John Darby, Bergen .....W 6
Oct. 19—Billy Hill, Bergen .....W 6
Nov. 1—Billy Smith, Brooklyn .....W 6
Nov. 23—Eddie Edwards, Newark .....W 6

1949

Dec. 12—Mike Santonino, New York.....D 6

JOTA JOTA FERNANDEZ

Venezuela Middleweight

1946

Apr. 30—Lefty Flynn, Caracas .....W 10
June 1—Rene Sanchez, Trinidad .....W 10
Aug. 10—Gentle Daniel, Trinidad .....KO 3
Oct. 17—Gentle Daniel, Trinidad..KO by 5
Nov. 16—Julio Pedrosa, Havana .....L 10

1947

Feb. 22—Ray Spurlock, Brooklyn .....KO 3
Mar. 13—Pat Byers, Atlantic City.....KO 3
Apr. 3—Ray Spurlock, Atlantic City....W 10
Apr. 21—Bert Lytell, Boston .....KO by 6
July 21—Pat Byers, Stamford.....KO by 2
Oct. 12—Jose Basora, Caracas.....KO by 3

1948

Aug. 10—Easy Boy Francis, Trinidad.....D 10
Nov. 20—Easy Boy Francis, Trinidad ....L 10

1949

Feb. 3—Neville Edwards, Trinidad.....L 10

ORLANDO FERNANDEZ

Cuban Featherweight

1946

Mar. 20—Carl McKinney, Tampa.....KO 6
May 2—Tommy Kiene, Tampa.....L 10
June 3—Rodolfo Villa, Houston.....L 8
June 12—Pee Wee Flores, Tampa.....L 10
June 25—Pee Wee Flores, Tampa.....KO 6
Aug. 23—Faggs Simmons, Tampa.....KO 5
Sept. 13—Joey Puig, Tampa.....W 12
Oct. 4—Joe Diaz, Tampa.....W 4
Oct. 22—Chino Alvarez, Tampa....KO by 8
Nov. 4—Dick Mullen, Savannah.....W 6
Dec. 19—Curley Nichols, Tampa.....L 10

1947

Jan. 20—Joe Diaz, Sarasota .....KO 6
Jan. 23—Jackie Perkins, Tampa .....W 10
Jan. 31—Angelo Ambrasano, Palm Bch..L 10
Mar. 17—Ernest Nogues, Sarasota .....L 10
June 17—Lou LaBarba, Hartford.....KO 1
June 23—Al Headley, Springfield .....L 6
July 7—Chuck Barton, Asbury Park....L 6
July 9—Joe Lukas, Jamaica .....D 6
July 23—Bobby Polowitzer, Hartford....L 6
July 30—Domingo Rivera, Jamaica .....W 6
Aug. 5—Jimmy Hegeman, N. Y. .....W 6
Aug. 13—Mike Tarantino, Jamaica .....L 6
Aug. 27—Joe Lukas, Jamaica .....W 6
Sept. 11—Paul Midiri, Bklyn.....KO by 4
Oct. 15—Jesus Compos, Jamaica .....L 6
Oct. 21—Benny May, Brooklyn .....W 6
Oct. 28—Bobby Polowitzer, Hartford....W 6
Nov. 4—Billy Gillard, Philadelphia.....L 6
Nov. 10—Chuck Burton, Highland Park...L 8
Nov. 24—Rudy Pasco, N. Y. C. .....KO by 4
Dec. 2—Joe Gamby, N. Y. C. .....D 6
Dec. 8—Billy Gillard, Philadelphia.....L 6

1948

Jan. 5—Jimmy Cooper, Wash., D. C.....L 8
Jan. 20—Bobby Polowitzer, Hartford ...L 6
Jan. 29—Jose Cardenes, Wilkes-Barre...L 6
Feb. 9—Jimmy Sulla, Philadelphia ....L 6
Mar. 2—Ray Edwards, Brooklyn .....L 6
Feb. 23—Red Gaddis, Wash., D. C. .....L 8
Mar. 25—Jimmy Callura, Palm Beach....D 10
Apr. 2—Joey Wasnick, St. Petersburg ..KO 7
May 24—Lino Garcia, Havana .....L 10
Sept. 8—Augie Yarrett, Miami .....W 8
Sept. 24—Augie Yarrett, Miami .....KO 8
Oct. 13—Ralph Ferrera, Miami .....D 10
Nov. 16—Richard Beck, Jacksonville ..KO 3
Nov. 26—Augie Yarrett, Palm Beach ....L 8
Dec. 20—Joe Diaz, Sarasota.....D 10

1949

Jan. 3—Baby Joe Diaz, Sarasota.....D 10
Jan. 7—Henry Briere, Palm Beach.....W 10
Jan. 17—Ernest Nogues, Sarasota.....W 10
Jan. 21—Blondy Baggett, Palm Beach....L 10
Feb. 3—Baby Joe Diaz, St. Petersburg..D 10
Feb. 4—Harry Harvey, Savannah.....D 8
Feb. 14—Johnny Wolgast, Miami .....L 8
Feb. 17—Baby Joe Diaz, St. Petersburg D 12
Feb. 18—Jose Colon Garcia, Palm Bch. ..L 8
Mar. 17—Chico Morales, St. Petersburg..L 10
Mar. 25—Proctor Heinhold, Hollywood...L 10
Apr. 8—Proctor Heinhold, Hollywd.KO by 9
May 4—Lulu Costantino, Daytona Bh. KO 4
June 22—Augie Lapara, New Orleans.....L 8
Nov. 7—Pete Noka, Ft. Lauderdale.....W 5
Nov. 12—Pete Noka, Miami.....L 6
Nov. 16—Pete Noka, Miami.....L 10
Nov. 24—Young Chino Alvarez, Ocala...W 8
Dec. 2—Pete Noka, Palm Beach.....L 6
Dec. 6—Henry Briere, Tampa .....W 6

PETE FERRENTE

Brooklyn, New York Lightweight

1947

May 15—Paul Gil, Brooklyn.....W 6
May 22—Sonny List, Brooklyn.....L 6
June 5—Johnny Nicholson, Bklyn.....W 4
June 12—Billy Lee, N. Y.....KO 3
June 17—Dom Zito, N. Y. .....W 6
June 30—Tito Valles, Coney Island.....D 6
July 3—Joey Dell, Brooklyn.....W 6
July 31—Pat Judge, Brooklyn.....W 6
Aug. 18—Bobby Williams, N. Y.....W 6
Aug. 25—Andy Drachmas, Coney Isl..KO by 5
Sept. 20—Greg Gomez, Brooklyn.....W 6
Oct. 25—Greg Gomez, Brooklyn.....KO 3
Nov. 8—Joey Dell, Brooklyn .....W 6
Dec. 8—Solly Cantor, N. Y. C. .....L 8

1948

Jan. 6—Frank Formichella, New York..W 6
Jan. 17—Al Victoria, Brooklynq .....W 6
Jan. 27—Walter Keene, New York .....W 6
Mar. 16—Lou Castrilli, Brooklyn .....W 6
Mar. 30—Charley Donovan, Brooklyn ...W 6
Apr. 12—Pat Brady, Brooklyn .....L 8
May 6—Charley Donovan, Brooklyn ..KO 2
June 18—Danny Bartfield, New York.....L 8
July 12—Pat Brady, Stamford .....W 8
July 20—Patsy Brandino, New York ....L 8
Aug. 9—Pat Brady, Stamford .....KO 4
Aug. 12—Billy Murphy, N. Y. .....KO by 1
Aug. 30—Tony LaBua, New York.....KO by 4
Oct. 8—Joe Micilli, New York .....KO by 3
Dec. 1—James Watkins, New York..KO by 4

1949

Mar. 10—Beppe Colasanti, N. Y.....KO by 5
Dec. 12—Bill Neri, Brooklyn.....L 6

NERO FERRY

Fall River, Mass., Featherweight

1948

Apr. 1—Eddie Berry, Fall River .....KO 6
June 7—Johnny Best, Providence .....KO 1
June 14—Jackie O'Keefe, Providence ..KO 2
June 21—Eddie Berry, Providence .....KO 4
July 8—Ray Dulmaine, Fall River .....W 6
July 29—Dick Egan, Fall River .....KO 2
Aug. 10—Gene Gomes, New Bedford ....KO 5
Sept. 9—Ivan Jones, Fall River .....KO 6
Sept. 2—Billy Roberts, Fall River .....W 8

Oct. 4—Ivan Jones, Boston.....KO 2
Oct. 14—Joey Burns, Fall River .....KO 6
Nov. 1—Bill Roberts, Boston .....KO 2
Nov. 8—Lou Ortiz, Boston .....W 6
Nov. 25—Isaac Thomas, Fall River .....W 8
Dec. 6—Jerry Cannon, Boston .....KO 6
Dec. 27—Isaac Thomas, Boston.....W 8

1949

Jan. 28—Bobby Veal, Worcester.....KO 4
Feb. 4—Percy Paris, Worcester.....L 8
Mar. 3—George Butler, Fall River.....KO 3
Mar. 9—Doc Blanchard, Worcester.....W 8
Dec. 8—Frankie Norman, Fall River..KO 3
Dec. 22—Jimmy Lamprey, Fall River..KO 7

TONY FERRY

Fall River, Mass., Featherweight

1944

Apr. 27—Sammy Montani, Fall River..KO 4
May 4—Joe Morrissette, Fall River....W 8
July 13—Johnny Coe, Fall River.....W 6
July 27—Kid Connoyer, Fall River.....W 6
Aug. 25—Corky Davis, Worcester.....L 8
Nov. 2—Eddie Berry, Fall River.....W 6
Nov. 27—Joe Monaco, Providence.....KO 2
Dec. 4—Buddy Hayes, Providence....KO 4
Dec. 7—Blonde Tiger, Lowell.....D 8

1945

Jan. 2—George Butler, New Bedford...W 6
Jan. 16—Al Sforza, New Bedford.....L 6
Mar. 22—Art Gomes, Fall River.....W 6
Mar. 27—Jimmy Saunders, White Plains..L 6
Apr. 5—Steve Kronis, Fall River ..KO by 1
Apr. 10—Bobby Henry, White Plains.....L 6
Apr. 12—George Butler, Fall River.....W 6
Apr. 27—Buddy Hayes, Worcester.....L 8
May 11—Eddie Berry, Worcester.....KO 4
May 25—Buddy Hayes, Worcester.....L 8
June 18—Dave Butler, Waterbury.....KO 4
July 17—Sammy Montana, New Bedfd..KO 4
Aug. 7—George Butler, New Bedford...W 6
Aug. 13—Tommy Murray, West Springfield KO by 3
Aug. 30—Lloyd Hudson, Fall River.....L 8
Sept. 10—Tommy Moore, Boston.....KO by 3
Nov. 8—Vinnie Vazzo, Fall River.....D 8
Nov. 22—Vinnie Vazzo, Fall River.....L 8
Dec. 13—Gene Leblanc, Fall River.....L 8

1946

Jan. 3—Bobby English, Fall River.....L 8
Feb. 19—Eddie DeAngelis, Salem.....L 8
Mar. 5—Blond Tiger, Salem.....L 8
Apr. 24—Martin Taber, Providence.....L 8
Apr. 29—Jimmy Coti, Boston.....KO by 3
May 3—Gus Weaver, Worcester.....L 6
May 1—Billy Hadley, Worcester.....W 6
May 23—Charlie Celeste, Worcester KO by 1
July 6—Charlie Celeste, Worcester KO by 1
July 16—Kid Connoyer, Manchester.....D 4
Aug. 30—Matry Pemba, Worcester..KO by 3
Oct. 13—Nat Terranova, New Britain...D 5
Oct. 17—Bobby Simmard, Fall River...KO 3
Oct. 18—Ray Dulmaine, Worcester.....W 4
Oct. 24—Joe Criss, Fall River.....KO 1
Oct. 28—Kid Connoyer, Manchester.....L 6
Oct. 30—Martin Taber, Providence KO by 1

1947

Mar. 31—Leon Hudson, Boston.....L 6
Apr. 3—Tony Roche, Fall River.....KO 3
Apr. 28—Ray Dulmaine, Boston.....D 6
May 1—Jerry Lavigne, Fall River.....D 6
Aug. 15—Barry Wood, Worcester.....L 6
Sept. 15—Joe Palaza, Boston.....KO 3
Sept. 24—Lee Britto, Providence.....W 8
Nov. 13—Mal Evans, Fall River .....W 6
Dec. 11—Johnny Boufford, Fall River ....W 6
Dec. 22—Mickey Maguire, Boston.....KO 6

1948

Jan. 8—Jimmy McLarnin, Fall River...W 6
Oct. 4—Armetta, Jones, Fall River ...KO 2

1949

Jan. 6—Andy Bishop, Fall River...KO by 5

FREDDIE FIDUCIA

Newark, N. J. Heavyweight

(For previous record, 1934-45, see 1946 Edition, page 137. Inactive 1946-1948.)

1949

Oct. 10—Pete Moore, Providence.....KO 4
Oct. 24—Lonnie Clark, Providence.....KO 5
Nov. 7—Jimmy Slade, Providence.....L 8
Dec. 19—Abel Gonzales, Providence.....W 8

GEORGE FIELDS

Los Angeles, Cal., Welterweight

1949

Feb. 11—Pete Servin, Hollywood.....KO 4
Mar. 11—Kangarn, Hollywood.....W 6
Mar. 18—Bob Torrance, Hollywood.....W 4
Mar. 25—Cagey Norris, Hollywood.....W 4
Apr. 1—Charley Salas, Hollywood.....D 8
Apr. 14—Charley Salas, Hollywood.....L 10
Oct. 28—Genaro Rojo, Hollywood.....W 6
Nov. 2—Eugenio Hernandez, Phoenix..ND 6
Nov. 18—George Smith, Hollywood.....KO 1
Dec. 16—Benny Carnes, Hollywood...KO 2

HAROLD FIELDS

New York Lightweight

1949

Feb. 28—Stanley Hillard, Brooklyn.....W 4
Mar. 7—Jimmy Nickers, Brooklyn.....W 4
Apr. 11—Al Sharpton, Brooklyn.....W 4
May 14—Manuel Dizon, Brooklyn.....W 6

BILLY FIFIELD

Toronto, Canada, Middleweight

1949

Feb. 7—Claude Flager, Rochester.....L 6
Feb. 15—Rudy Turner, Buffalo.....L 6
Apr. 12—Claude Flager, Buffalo.....KO by 6
June 28—Claude Flager, Ft. Erie.....KO by 3
Oct. 24—Frankie Belanger, Toronto.....W 6
Nov. 14—Eddie Zastre, Toronto.....W 8
Dec. 12—Joe Pyle, Toronto.....D 8

SAMMY FIGUEROA

Los Angeles, Calif. Lightweight

1949

Nov. 10—James Burhus, Hollywood.....W 4
Nov. 15—Manny Mendoza, Los Angeles..W 4
Dec. 6—Butch Maxwell, Los Angeles..KO 4
Dec. 9—Earl Roland, Hollywood.....W 4
Dec. 13—Chu Chu Jiminez, Los Angeles..W 4
Dec. 20—Chu Chu Jiminez, Los Angeles..L 4
Dec. 30—Manuel Mendoza, Hollywood..W 4

KID FILIPINO

Mexico City Welterweight

1945

Mar. 27—Paul Altman, Houston.....KO 7
Apr. 11—Jerry Pittro, Houston.....W 10
Apr. 23—Billy Deeg, Houston.....W 10
May 22—Sparky Reynolds, San Antonio W 10
June 15—Artie Dorrell, Hollywood KO by 8
July 10—Billy Harrison, Los Angeles...W 10
July 20—Genaro Rojo, Hollywood.....W 10
Sept. 28—Ray Brown, Hollywood....KO by 7
Dec. 28—Memo Llanes, Hollywood.....L 10

1946

Jan. 12—Kid Azteca, Mexico City..KO by 8
Mar. 16—Carlos Malacara, Mexico City..L 10
Mar. 26—Sparky Reynolds, Houston.....W 10
Apr. 13—Lupe Gonzales, Mexico City....D 10
Apr. 30—Clarence King, Houston.....W 10
May 8—Lefty Chilo, Mexico City.....KO 2
May 22—Babe Zavala, Mexico City.....L 10
June 11—Clarence King, Houston.....D 10
June 15—Enrique Lopez, Mexico City..KO 4
June 26—Alejandro Vega, Mexico City..W 10
July 2—Harry Lane, Houston.....W 10
July 16—Allen McCorvey, Houston.....W 10
July 20—Luis Torres, Mexico City.....L 10
July 25—Paul Altman, Houston....KO by 5
Sept. 14—El Conscripto, Mexico City.....L 10
Sept. 24—Johnny Dabbs, Houston.....L 10
Oct. 2—Luis Arguelles, Mex. City..KO by 3
Oct. 30—Zarcillo Sanchez, Mex. City..KO 5
Nov. 23—Saul Torres, Mex. City.....KO 7

1947

Mar. 5—Saul Torres, Mexico City.....L 10
Mar. 22—Baby Yucatan, Mexico City.....W 10
Apr. 16—Auriello Cruz, Mexico City.....W 10
Apr. 21—Chuchu Ruiz, Mexico City ....W 10
May 7—Luis Arguelles, Mexico City....L 2
May 21—Pedro Ortega, Mexico City....KO 7
July 25—Rudy Cruz, San Antonio.....L 10
Aug. 31—Kid Azteca, Guadalajara..KO by 5

1948

Oct. 9—Carlos Malacara, Mexico City..KO 2
Nov. 20—Cargador Aguilar, Mexico City..L 10

1949

Jan. 26—Pelon Cabrera, Mexico City...W 10
May 1—Enrique Bolanos, Sonora, Mexico ..... KO by 4
Oct. 22—Matias Fenoy, Mexico City....KO 7

LEONARD FINGER

Omaha, Neb., Light Heavyweight

1949

Mar. 9—Bill Hanlin, Saginaw.....L 6
Apr. 29—Baby Joe Walcott, Omaha..KO by 5
May 23—Wiley Ferguson, Omaha .....W 6
Aug. 15—Eddie Osgood, Chicago.....W 4
Aug. 22—Harry Dunn, Chicago.....W 6
Sept. 13—John Heinowski, Milwaukee...W 5
Sept. 23—Joey Hartfield, Omaha.....W 6
Oct. 19—Pat McCafferty, Topeka...KO by 1

DICK FINLEY

Los Angeles, Calif. Light Heavyweight

1948

Apr. 26—Willie McCoy, Ocean Park.....W 4
June 7—Rod Jones, Ocean Park ....KO by 3
Oct. 4—Enoch Lee, Ocean Park .....KO 4
Oct. 19—Wally Bailey, Los Angeles .....W 4
Nov. 8—Rodney Jones, Ocean Park ....L 4

1949

Mar. 22—Frankie Daniels, Los Angeles..L 4
July 15—Joe Cardenas, Hollywood.....KO 6
July 21—Al Hernandez, Los Angeles...KO 2
Sept. 8—Bert Mendoza, Los Angeles .....L 6
Sept. 29—Bert Mendoza, Los Angeles ....L 10
Dec. 30—Jose Cardenas, Hollywood...KO 3

YOUNG FINNEGAN

Panamanian Lightweight

(For earlier record, 1941-1945, see 1946 Edition, page 139.)

1947

Feb. 12—Jesus Varona, Panama ....KO by 7

1948

June 6—Max Perez, Panama .....KO 5
June 17—Garcia Alvarez, Panama .....W 10
Sept. 3—Sonny Tanner, Panama .....L 10
Nov. 14—Young Terry, Panama .....KO 1

1949

Jan. 16—Sandy Saddler, Panama...KO by 5
Feb. 24—Sonny Tanner, Panama City..KO 10
July 6—Kid Barquerito, Panama.....W 10
Aug. 3—Humberto Sierra, Panama.....W 10
Oct. 16—Kid Barquerito, Panama.....W 10
Wilfredo Miro, Panama .....KO 6
Nov. 16—Chico Varona, Panama....KO by 5

ARMANDO FIORE

Newark, N. J., Lightweight

1949

Mar. 31—Jimmy McFadden, Newark.....W 4
Apr. 11—Freddie Herman, Newark.....W 4
May 16—Ralph Santana, Newark.....W 4
Sept. 6—Gene Coleman, Newark.....D 4

CARMINE FIORE

New York, N. Y., Lightweight

1948

Jan. 20—John Jamison, New York.....W 4
Feb. 3—Willie Smith, New York .....KO 3
Feb. 24—Jim Saunders, New York .....W 4
May 18—Art Johnson, New York....KO by 1
Oct. 25—Roy Love, Brooklyn .....W 4
Nov. 1—Diego Escala, Brooklyn .....KO 2
Nov. 15—Kenny Clark, Brooklyn .....L 4
Dec. 7—Bobby Gainville, Brooklyn....KO 1

1949

Jan. 29—Stanley Hillard, Brooklyn.....D 4
Feb. 2—Willie Serrano, N. Y.....W 4
Feb. 14—Lou Tauro, N. Y.....KO 1
Feb. 26—Danny Collette, Brooklyn..KO by 3
Mar. 17—Pat McNeill, N. Y.....KO 2
Mar. 31—Joe DiGuardia, N. Y.....L 6
Apr. 23—Frankie Carini, Brooklyn.....KO 3
May 4—Joe Atria, N. Y.....L 6
June 6—Benny Smith, Brooklyn.....KO 5
June 23—Johnny Graham, Brooklyn.....L 6
Aug. 1—Bruno Lijoi, Brooklyn.....W 6
Aug. 11—Charley Donovan, Brooklyn....W 6
Sept. 14—Joe D'Amato, N. Y.....KO by 1
Oct. 22—Jim Donnelly, Brooklyn.....D 6
Nov. 3—Andy Viserto, New York.....W 6
Nov. 17—Louis Ortiz, Brooklyn.....W 6
Dec. 8—George Burrows, Brooklyn.....W 6
Dec. 13—Jim Donnelly, New York.....W 8
Dec. 22—Al Rojas, Brooklyn.....W 6

PEDRO FIRPO

Camden, N. J., Lightweight

(For previous record, 1941-1947, see 1948 Edition, page 186. Inactive 1948.)

1949

July 15—Hermie Freeman, Bangor.....L 10
July 18—Bobby Bell, Providence.....L 8
Oct. 3—Little Dynamite, Washington...L 10

FRANK FISHER

New York, N. Y., Welterweight

1948

June 18—Frank Belanger, New York.....L 4
June 30—Johnny Carter, New York ...KO 1
July 14—Bill Cody, New York .....L 4
July 27—Frank Conway, New York ....L 4
Aug. 10—Jim Watkins, New York .....L 4
Sept. 8—Fred Pedreira, New York .....L 4
Dec. 29—Tony Pignatore, New York....KO 2

1949

Jan. 19—Bill Chappy, N. Y.....W 4
Jan. 26—Dick Armstrong, N. Y.....L 4
Apr. 19—Bill Brady, N. Y.....KO 3
Apr. 23—Tony Conn, Brooklyn.....KO by 3
July 7—Al Fieri, N. Y.....W 4
Aug. 17—Joe O'Rourke, N. Y.....W 4
Sept. 22—Frank Nardizzi, N. Y.....L 4
Oct. 13—Vinnie D'Anrea, N. Y.....L 4
Oct. 25—Vinnie Martinez, New York.....L 4

JOE FISHER

Denver, Colo., Lightweight

1949

Apr. 29—Billy Richards, Denver.....W 4
May 12—Francisco Dosal, Denver.....W 4
May 27—Tony Martinez, Denver.....KO 3
June 11—Pete Vigil, Denver.....W 4
June 17—Jimmy Quintana, Denver.....W 4
July 8—Harold McDonald, Denver....KO 1
July 21—Jimmy Quintana, Denver.....L 6
Aug. 5—Enrique Soteno, Denver.....KO 1
Oct. 21—Curtis James, Hollywood.....KO 2
Nov. 4—Joe Dominguez, Hollywood....W 4
Nov. 8—Ken Meyershiro, Los Angeles..W 4

JOHNNY FISHER

Pueblo, Colorado, Lightweight

1949

July 21—Harold McDonald, Denver.....W 4
Aug. 5—Tony Martinez, Denver.....W 4
Sept. 1—Joe Abbott, Denver.....KO 3

JOHNNY FISHER

Brooklyn, N. Y., Middleweight

1948

June 8—Nick DeGrazio, Elizabeth .....D 4
July 6—Buddy Latch, Elizabeth .....KO 2
July 22—Greg Siragusa, Brooklyn .....L 4
July 26—Sam Thompson, Brooklyn .....W 4
Aug. 16—Jackie Dugan, New York .....L 4
Sept. 16—Tommy Varsos, Brooklyn .....D 4
Oct. 20—Phil Berman, New York...KO by 2

1949

May 5—Vern Turner, N. Y.....L 4
July 14—Carmine Vitale, N. Y.....L 6
July 21—Al Lemire, North Adams.....W 6
Dec. 12—Jerome Richardson, Brooklyn...L 6

MARTY FISHER

Philadelphia, Pa., Light Heavyweight

1949

Jan. 14—Charley Smith, Atlantic City..KO 1
Feb. 3—Clarence Smith, Atlantic City..W 4
Feb. 15—Jake Adams, Camden.....KO 1
Feb. 17—Jimmy Long, Atlantic City.....W 4
Mar. 5—Clarence Smith, Philadelphia..KO 2

Mar. 24—Bobby Davis, Atlantic City.....W 6
Mar. 31—Lee Datts, Philadelphia...KO by 2
Apr. 14—Jimmy Hogan, Philadelphia...KO 3
May 5—Jimmy Foster, Atlantic City.....L 4
May 12—Leo Arcus, Philadelphia.....W 6
July 25—Joe DeLorenzo, Philadelphia...W 4
Aug. 9—Charlie Hudson, Wilmington...KO 4
Sept. 29—Rocky Jones, Philadelphia.....W 4

HILTON (FITZY) FITZPATRICK

Born, 1921, at Oak Hill, West Virginia. Nationality, Irish-American. Light heavyweight. Height, 5 ft. 10 in.

1942

—Joev Mattis, Pittsburg .....W 6
—Jack Walker, Pittsburg .....KO 2

1943

Mar. 10—Jack McCahill, Cleveland .....KO 2
Mar. 19—Lou Burnette, Detroit .....KO 1
Mar. 31—Curley Denton, Cleveland.....W 5
Apr. 21—Rocky Luciano, Cleveland.....W 5
June 8—Johnny Lawer, Cleveland .....W 6
June 13—Bruce Henman, Chicago .....KO 2
July 21—Jimmy Reeves, Cleveland .....KO 5
Aug. 9—Ben Frankin, Pittsburgh.....W 6
Sept. 15—Billy Bengal, Cleveland.....W 6
Oct. 1—Jimmy Mandell, Detroit .....KO 7
Oct. 5—Cleo McNeal, Akron .....W 6
Oct. 22—Wild Bill McDowell, Cleveland W 6
Dec. 1—Sammy Kirsch, Cleveland .....W 6

1944

Jan. 18—Len Wadsworth, Cleveland KO by 6
Mar. 3—Bill Kendrick, N. Y. C.....KO 3
Mar. 22—Phil Muscato, Cleveland.....KO 1
Apr. 21—Johnny Finazzo, Cleveland.....W 10
June 6—Lane Hale, Los Angeles.....KO 1
June 20—Willie Johnson, Los Angeles...KO 1
July 18—Billy Sullivan, Los Angeles...KO 1
Aug. 9—John Donnelly, Wilm., Calif. .KO 1
Aug. 22—Watson Jones, Los Angeles.....W 10
Oct. 31—Watson Jones, Los Angeles KO by 1
Nov. 28—Battling Monroe, Los Angeles KO 1

1945

Jan. 2—Gregorio Gonzales, Los Ang...KO 1
Jan. 16—Al Jordan, Los Angeles.....W 10
Feb. 27—Roy Miller, Los Angeles.....KO 6
May 22—Buddy Thomas, Los Angeles...KO 1
June 25—Newsboy Millich, San Fran...KO 3
July 24—Paulie Peters, Los Angeles....W 10
Aug. 13—Gaston Miller, San Francisco KO 1
Sept. 24—Lloyd Marshall, San Fran. KO by 5
Oct. 12—Joe Kahut, Portland.....L 10

1946

Jan. 8—Ernie Rios, Los Angeles.....KO 1
Jan. 16—Paulie Peters, Oakland.....KO by 8
Mar. 5—Jimmy Casino, Los Angeles...KO 1
Apr. 16—Joe Kahut, Los Angeles.....KO by 7
June 4—Joe Kahut, Los Angeles.....D 10
July 9—Billy Grant, Los Angeles.....D 10
July 26—Joe Kahut, Portland, Ore.....L 15
Oct. 9—Watson Jones, Los Angeles...KO 9
Nov. 26—Lee Oma, Los Angeles.....D 10

1947

Jan. 7—Pat Valentino, Los Angeles...KO 5
Jan. 28—Lee Savold, Los Angeles.....W 10
Mar. 4—Jack Porter, Los Angeles.....W 10
Mar. 31—Jim Richie, St. Louis .....W 10
May 13—Bobby Zander, Los Angeles....L 10
July 14—Ezzard Charles, Cinci.....KO by 5
Sept. 2—Rusty Payne, Los Angeles.....L 10
Sept. 26—Rusty Payne, Hollywood .....KO 1
Dec. 2—Ezzard Charles, Cleveland KO by 4

1948

Jan. 26—Bob Foxworth, St. Louis...KO by 5
Apr. 26—Rusty Payne, San Diego...KO by 1
June 14—Al Spaulding, Sacramento ....KO 1
July 14—Leonard Morrow, Los Angeles .....KO by 5
Aug. 17—Leonard Morrow, Los Angeles .....KO by 2

1949

Feb. 7—Bob O'Bannon, Huntington...KO 6
Feb. 28—Dave Ashley, Huntington.....KO 4
Mar. 21—Charley Banks, Huntington...KO 3
Apr. 26—Lee Oma, Buffalo.....KO by 1
June 27—Bob Garner, Huntington...KO by 10
Sept. 26—Henry Jones, Covington.....KO 10

CLAUDE FLAGER

Philadelphia, Pa. Middleweight

1946

Nov. 19—Don Hassock, Trenton .....D 4

1947

Apr. 11—Sipio Lofton, Baltimore .....L 6
Apr. 17—Joe Aurillo, Philadelphia .....L 6
Nov. 25—Willie Gilmore, Buffalo .....KO 3

1948

Jan. 20—Pete Zaduk, Buffalo .....L 6
Apr. 13—DeWitt Dean, Buffalo .....KO 2
May 25—Rudy Turner, Buffalo .....KO by 1
Nov. 23—Eddie Magee, Buffalo .....KO 2
Nov. 30—Charley Marsh, Buffalo .....L 6

1949

Jan. 11—Jackie Dugan, Buffalo....KO by 2
Feb. 7—Billy Fifield, Rochester.....W 6
Apr. 12—Billy Fifield, Buffalo.....KO 6
June 28—Billy Fifield, Ft. Erie.....KO 3

DEL FLANAGAN

St. Paul, Minn., Lightweight. Born, November 6, 1928.

1947

(Pro Debut)

Apr. 11—Merle Van Cleve, Minneapolis KO 4
Apr. 18—Verdell Hildebrand, Minn.....KO 2
Apr. 29—Mickey Wilson, Minneapolis...KO 2
May 30—Dickie Weinhold, St. Paul.....KO 4
June 5—Ozzie Williams, St. Paul .....W 4
June 13—Dick Mays, Minneapolis .....KO 1
June 20—George Weinholz, Minneapolis KO 3
July 15—Speedy Moore, Council Bluffs KO 2
July 23—Speedy Moore, Duluth .....KO 3
Aug. 29—Ted Christy, Rochester, Minn...W 4
Sept. 10—Kippy Dumas, Duluth .....KO 4
Sept. 26—Fred Maes, St. Paul .....KO 5
Oct. 3—Russ Moore, Minneapolis.....KO 3
Oct. 6—Pat Iacobucci, Chicago .....W 8
Nov. 21—Dave Marshr, Minneapolis ....W 6
Dec. 10—Chet Martin, Milwaukee .....W 6
Dec. 15—Freddy Latson, St. Louis .....W 8
Dec. 18—Marion Rhoten, Minneapolis..KO 2

1948

Jan. 1—Tom Dalton, Milwaukee.....W 8
Feb. 20—Jorge Estrada, Chicago.....KO 5
Feb. 26—Fred Latson, Minneapolis.....KO 6
Mar. 11—Harry LaSane, Minneapolis.....W 8
Mar. 17—Herman Mills, St. Paul.....W 8
Mar. 20—Eddie Brandt, St. Paul.....KO 7
Apr. 16—Del Cockayne, St. Paul.....KO 7
June 29—Del Cockayne, St. Paul.....W 8
Sept. 15—Gerald Labroi, Chicago.....W 5
Oct. 19—Eddie Lander, St. Paul .....W 8
Nov. 18—Pedro Juarez, Minneapolis ...KO 2
Nov. 23—Charlie Baxter, St. Louis .....W 8

1949

Feb. 11—Walter Kolby, N. Y.....KO 4
Apr. 27—Chino Alvarez, Detroit.....KO 2
May 25—Freddie Russo, St. Paul.....W 8
July 19—Billy Liggett, Hartford.....W 10
Oct. 10—Walter Demines, Washington KO 5
Oct. 17—Henry Schillizzi, New Orleans...W 8
Oct. 27—Teddy Davis, Minneapolis.....W 8
Dec. 29—Ronnie Harper, Minneapolis...W 10

GLEN FLANAGAN

St. Paul, Minn., Featherweight. Born, November 16, 1926.

1946

Nov. 19—Louis Durant, Minneapolis.....W 4

1947

Jan. 14—Clayton Johnson, Minneapolis KO 3
Feb. 5—Willie Scott, Minneapolis .....W 5
Feb. 27—Stan Adams, Minneapolis.....KO 2
Mar. 14—Pete Bolos, Minneapolis .....W 6
Apr. 11—Herman Mills, Minneapolis ....W 6
Apr. 18—Mickey Collins, Minneapolis..KO 2
Apr. 29—Jackie Nichols, Minneapolis...D 6
May 14—Danny Martin, Minneapolis KO by 2
June 20—Tiger Wade, Minneapolis .....W 6
July 28—Eddie Perry, Council Bluffs..KO 6
Sept. 10—Danny Martin, Duluth .....KO 7
Oct. 17—Juan Manuel, Minneapolis ...KO 3
Oct. 31—Bob Carew, Minneapolis .....L 6
Nov. 18—Danny Martin, St. Paul .....W 8
Nov. 21—Nick Kachardus, Minneapolis..KO 3
Dec. 4—Augie Soave, Minneapolis ....KO 5
Dec. 16—Harold Green, Minneapolis....KO 4

1948

Jan. 8—Red Grant, Minneapolis.....KO 4
Jan. 15—Norman Mastrian, Minn.....KO 7
Mar. 16—Sid Hitchins, Los Angeles.....KO 4
Mar. 23—Ivan Jones, Los Angeles.....KO 1
Apr. 2—Billy Herrera, Hollywood.....KO 3
Apr. 26—Willie Roach, Ocean Park.....W 10
May 10—Ramon Ruiz, Ocean Park.....KO 7
July 8—Mel Hammond, St. Paul.....D 10
Sept. 7—Mel Hammond, St. Paul.....W 10
Sept. 20—Eddie Lander, Chicago.....D 8
Oct. 19—Pat Murphy, St. Paul.....W 8
Nov. 18—Proctor Heinhold, Minneapolis..W 10
Dec. 15—Charley Riley, St. Paul.....W 10
Dec. 30—Miguel Acevedo, Minneapolis..D 10

1949

Jan. 19—George Markos, LaCrosse, Wis.KO 6
Feb. 28—Luis Ramos, St. Paul.....W 10
May 19—Lee Bohles, Minneapolis.....W 8
June 21—Ernesto Aguilar, St. Paul.....D 10
Aug. 26—Pat O'Leary, Eau Claire, Wis....W 8
Oct. 13—Jackie Graves, Minneapolis.....L 10
Nov. 10—Jackie Graves, Minneapolis..KO 3
Dec. 29—Lauro Salas, Minneapolis.....W 10

CUBAN FLASH

Detroit, Mich., Welterweight

1947

Jan. 28—Joe LaScala, Detroit.....D 4
Feb. 18—John Varcy, Detroit.....L 6
Apr. 16—Lester Felton, Windsor.....L 6
June 26—Harry Marshall, Grand Rapids..L 8
June 27—Lester Felton, Detroit.....KO by 5

1948

Apr. 12—Al Wilson, Detroit.....KO 2
May 3—Lester Felton, Detroit.....L 8
Dec. 8—Tony Gunia, Milwaukee.....L 6

1949

Jan. 17—Charlie Cotton, Toledo.....L 6

ARNOLD FLEIGER

Chatham, N. B., Middleweight

1949

July 15—Phil Roderique, St. Stephen.....L 10
July 22—Frankie Belanger, Edmundston..L 8
Aug. 6—Bob Stecher, Chatham....KO by 7
Sept. 14—Frankie Belanger, Edmundston..L 8
—Ozzie Farrell, Moncton....KO by 2

JERRY FLEMING

Rochester, N. Y. Middleweight

1948

Jan. 5—Jimmy Accordino, Rochester..KO 2
Jan. 19—William Bell, Rochester.....W 4
Feb. 2—Joe Quarts, Rochester.....W 4
Feb. 17—Allie George, Syracuse.....D 6
Mar. 9—Artie Greaves, Buffalo.....W 4
Mar. 16—Rollin Streety, Buffalo.....W 4
Mar. 23—Eddie Morton, Syracuse...KO by 1
Apr. 26—Ray McGibbon, Rochester.....KO 5
May 6—Jackie Dugan, Rochester.....D 6
June 4—Bill Dooley, Syracuse.....KO 2
Aug. 4—Joey Roberts, Rochester.....W 6
Aug. 10—Joe Williams, Rochester.....W 6
Aug. 25—Eddie Richardson, Johnson City W 6
Sept. 21—Lee Bachlor, Rochester.....W 6
Oct. 14—Ernie Miles, Syracuse.....KO 1
Oct. 18—Billy Fairfield, Rochester.....W 6

1949

Feb. 7—Jesse Bradshaw, Rochester.....D 6
Mar. 18—Jackie Gaines, Syracuse.....W 6
Mar. 31—Joey Cardinal, Rochester.....L 6
Apr. 4—Jesse Bradshaw, Rochester.....W 6
Apr. 11—Harry Moore, Cleveland.....KO 5
May 19—Tony Baldoni, Wilkes-Barre....L 8
June 6—Emerson Charles, Rochester....W 6
Aug. 9—Leon Brown, Hartford.....W 6
Sept. 7—George Kolarik, Rochester.....W 6
Nov. 15—Phil Saad, Ft. Lauderdale.....W 6
Nov. 23—Steve Gideon, Miami.....L 6

BATTLING JACK FLOOD

Spokane, Wash., Heavyweight

1945

June 22—Paul Jackson, Spokane.....L 6
June 29—Jack McOmber, Spokane.....L 10
July 20—Cotton Smith, Spokane.....KO 2
Aug. 1—Tommy Grohs, Oakland.....L 4

1947

Jan. 27—Tiger Jack Fox, Vancouver...NC 3
July 1—Martin Goldberg, Portland, Ore..L 10
Dec. 10—Keller Wagner, Salem, Ore.....KO 1

1948

Jan. 13—Freddie Wallace, Seattle.....KO 3

1949

Feb. 16—Babe Edwards, Spokane.....KO 4
Apr. 28—Sam McCoy, Seattle.....KO 1
Nov. 4—Tony Bosnich, Seattle.....W 10
Nov. 22—Roy Hawkins, Seattle.....KO 4
Dec. 16—Dutch Culbertson, Seattle.....W 10

JIM FLOOD

New York, N. Y. Middleweight. Born, 1929.

1948

Mar. 2—Andy Suarez, N. Y. C.....KO 2
Mar. 10—Marion Moore, N. Y. C.....KO 2
May 12—Earl Peoples, N. Y. C.....KO 2
May 24—Aaron Williams, N. Y. C.....KO 2
June 14—Robert Miller, N. Y. C.....KO 4
June 21—Jimmy Bearden, N. Y. C.....KO 2
July 12—Bobby Holt, N. Y. C.....KO 3
July 26—Henry Holt, N. Y. C.....W 6
Aug. 2—Lenny Holton, N. Y. C.....KO 1
Aug. 12—Henry Holt, N. Y. C.....W 6
Aug. 23—Ray Thomas, N. Y. C.....KO 1
Aug. 30—Pat Gill, N. Y. C.....KO 2
Sept. 2—Eddie Ocasio, N. Y. C.....W 6
Sept. 29—Mike Carney, N. Y. C.....W 8
Oct. 11—Ray Shaft, N. Y. C.....KO 3
Oct. 25—Lee Patrick, New York.....W 8
Nov. 3—Eddie Ocasio, New York.....W 8
Nov. 20—Buddy Jackson, Brooklyn.....W 8
Dec. 8—Buddy Jackson, N. Y.....W 8

1949

Jan. 12—Nat Blum, N. Y.....KO 1
Jan. 17—Jimmy Snedeker, N. Y.....KO 4
Jan. 31—Jimmy Snedeker, N. Y.....W 8
Feb. 28—Jimmy Walters, N. Y.....L 8
Mar. 25—Jimmy Walters, N. Y.....W 8
June 2—Herbie Kronowitz, N. Y.....D 8
June 30—Herbie Kronowitz, Brooklyn....W 8
Aug. 11—Danny Ruggerio, N. Y.....W 8
Sept. 1—Danny Ruggerio, Brooklyn.....W 8
Sept. 23—Ernie Durando, N. Y.....KO 6
Oct. 18—Armando Amanini,
White Plains.....W Dis. 3
Oct. 28—Herbie Kronowitz, New York..W 10
Nov. 14—George LaRover, Philadelphia..D 10
Dec. 5—George LaRover, Phila.....KO 2
Dec. 19—Bobby James, New York.....W 8

FREDDIE FLORES

Born, 1923, New York City. Nationality, Puerto Rican. Middleweight. Height, 5 ft. 8 in.

1941

Sept. 18—Sammy Howell, Brooklyn.....D 4
Oct. 2—Sammy Howell, Brooklyn.....D 4
Oct. 7—Eddie Burns, White Plains.....W 4
Oct. 20—Eddie Burns, Brooklyn.....KO 3
Nov. 18—Al Barbosa, White Plains.....D 4
Dec. 22—Mike Mastandrea, Brooklyn...KO 4

1942

Jan. 3—Joey Agosta, Brooklyn.....L 4
Jan. 16—Joey Agosta, N. Y. C.....L 4
Feb. 3—Dom Youvella, N. Y. C.....D 4
Feb. 10—Dom Youvella, N. Y. C.....D 4
Feb. 14—Felix Morales, Brooklyn.....D 4
Feb. 28—Andy Fowler, Brooklyn.....D 4
Mar. 10—Dom Youvella, N. Y. C.....W 6
Mar. 24—Al Barbosa, N. Y. C.....W 6
Apr. 14—Larry Fontana, N. Y. C.....L 6
Apr. 28—Larry Fontana, N. Y. C.....L 6
June 5—Larry Fontana, Ft. Hamilton....L 6
June 13—Pete Geno, N. Y. C.....L 6
July 14—Andy Fowler, Brooklyn.....W 6
July 30—Art Tatta, West Haven.....KO by 1
Aug. 6—Perry Lowe, Elizabeth.....L 6
Sept. 15—Mike Mastandrea, N. Y. C.....W 6
Sept. 22—Frankie Young, Hartford.....L 6
Oct. 12—Danny Williams, Holyoke.....LR 4
Nov. 16—Marvin Bryant, N. Y. C.....L 6
Nov. 24—Fred Graham, N. Y. C.....W 6
Nov. 29—Joe Governale, Brooklyn.....W 6
Dec. 14—George Wilson, N. Y. C.....KO 5

1943

Jan. 8—Freddie Graham, N. Y. C.....W 4
Feb. 1—Marvin Bryant, N. Y. C.....L 8
Mar. 5—Artie Levine, N. Y. C.....D 6
Mar. 10—Artie Levine, N. Y. C.....W 8
May 6—Jackie Caparell, Fall River.....L 10
June 11—Jerry Fiorello, N. Y. C.....L 6

Aug. 6—Joe Governale, L. I. C.....L 8
Nov. 23—Gene Pinter, White Plains.....D 8
Dec. 4—Billy Walker, Brooklyn, N. Y..KO 5
Dec. 14—Dick Fuller, White Plains.....W 8
Dec. 20—Marvin Bryant, N. Y. C.....KO by 4

1944

Aug. 4—Nick Toretto, N. Y. C.....L 6
Sept. 15—Lou Bass, Norfolk.....L 8

1945

May 8—Jerry Fiorello, Brooklyn .....L 8
Nov. 29—Joe Lynch, Highland Park....KO 2
Dec. 8—Joe Governale, Brooklyn .....L 8
Dec. 27—Coley Welch, Portland.....KO by 6

1946

Jan. 10—Russ Baxter, Highland Pk.....L 8
Jan. 18—Clarence Wilkinson, N. Y. C.....L 6
Feb. 14—Clem Fitzpatrick, Highld. Pk. NC 7
Feb. 28—Clem Fitzpatrick, Highld. Pk. W 6
Mar. 5—Steve Belloise, N. Y. C.....L 8
Mar. 21—Ray Robinson, N. Y. C.....KO by 5
June 3—Charley Chaney, Newark KO by 6
June 24—Artie Levine, Coney Isl. KO by 1
Sept. 23—Villa Vincenzio, Holyoke.....L 10
Oct. 21—Joe LaMotta, Newark.....KO 4
Nov. 5—Joe LaMotta, N. Y. C.....W 8

1947

Apr. 14—Jack Kenny, Newark .....L 8
Apr. 22—Joe Governale, N. Y.....L 8
Oct. 13—Hal Anspach, Newark .....L 10
Dec. 9—Pat O'Connor, N. Y. C. .....D 8

1948

Jan. 6—Al Thornton, New York ..KO by 5
Jan. 19—Jesse Jenkins, Newburgh .....L 8

1949

Jan. 5—Nick Barone, Binghamton..KO by 2
Apr. 11—Ben Buker, Boston.....L 10
May 23—Jimmy Taylor, Newark.....KO 4
June 7—Ray Robinson, New Bed....KO by 3
June 28—Henry Brimm, Ft. Erie....KO by 4
July 18—Joe Curcio, Newark.....KO by 3

JESSE FLORES

(Jesus Borjon Flores)

Born, Harrington, Kas. Nationality, Mexican-American. Lightweight.

1945

Mar. 13—Ollie Belger, San Jose .....KO 1
Mar. 16—Tony Marino, San Francisco....W 4
Apr. 27—Billy Gibson, San Francisco..KO 4
Apr. 30—John Costa, San Jose .....KO 1
May 2—Boykin Bourgeois, Oakland....W 4
May 8—Tommy Neives, San Francisco..KO 2
May 15—Tommy Neives, San Jose.....KO 2
May 22—Jimmy Brent, San Jose.....KO 3
June 20—Joe Gorman, Oakland .....W 6
July 24—Wilford Scott, Los Angeles.....W 4
Aug. 27—Boykin Bourgeois, San Fran...W 4
Sept. 11—Julio Franco, Fresno .....D 6
Sept. 28—Mike Villanova, San Fran.....KO 1
Sept. 18—Henry Woodard, Fresno.....KO 5
Oct. 2—Joe Gorman, San Jose .....KO 4
Oct. 17—Melvin Bartholomew, San Fran.W 6
Nov. 15—Henry Lomore, Sacramento..KO 1
Nov. 20—Walter Lewis, San Jose.....W 10
Dec. 4—Al Spencer, Fresno.....W 6

1946

Jan. 15—Sonny Hill, Fresno.....W 10
Feb. 11—Eddie Prince, San Fran.....W 10
Feb. 19—Abel Lucero, Fresno .....KO 5
Mar. 5—Chico Caravajal, San Jose.....KO 6
May 10—Willie Calhoun, Stockton.....W 10
June 6—Tony Chavez, San Jose.....W 10
June 25—Al Robinson, Fresno .....W 10
July 15—Eddie Prince, San Francisco...W 10
Aug. 26—Eddie Marcus, San Francisco..KO 7
Sept. 13—Sonny Hill, Stockton.....W 10
Oct. 10—Julio Franco, Sacramento.....W 10
Oct. 28—Arturo Barron, San Francisco KO 8
Dec. 16—Enrique Bolanos, San Francisco D 10

1947

Jan. 24—Rudy Cruz, Hollywood .....L 10
Mar. 31—Bob Montgomery, San Fran.KO by 3
May 19—Dusty Brown, San Fran.....W 10
June 16—Tony Rodriquez, San Fran.....W 10
July 8—Richie Shinn, Honolulu .....W 10
July 28—Memo Llanes, San Francisco..KO 4
Sept. 2—Al Robinson, Fresno .....W 10
Sept. 22—Eddie Giosa, San Francisco....W 10
Oct. 22—Frankie Moore, Oakland .....W 10
Dec. 15—Rudy Cruz, San Francisco .....L 10

1948

Jan. 26—Maxie Shapiro, San Francisco..W 10
Feb. 4—Larry Cisneros, Oakland .....W 10
Feb. 18—Charley Salas, Fresno.....W 10
Mar. 19—Eddie Prince, Hollywood.....KO 7
Apr. 14—Nate Huskey, Fresno.....W 10
Apr. 20—Don Lemos, San Jose.....W 10
May 14—Johnny Williams, N. Y. C.....D 10
June 4—Johnny Williams, N. Y. C.....W 10
Sept. 23—Ike Williams, N. Y. C.....KO by 11
(World Lightweight Title Bout)
Nov. 1—Art Aragon, San Francisco ....D 10
Nov. 12—Del Cockayne, Hollywood ....KO 4
Nov. 18—Nick Smith, San Diego .....KO 10
Nov. 26—Paulino Montes, Hollywood ...W 10
Dec. 8—Rudy Cruz, Oakland .....D 10

1949

Jan. 25—Art Soto, Sacramento.....W 10
Feb. 7—Joe Rocha, San Francisco.....W 10
Feb. 28—Alex Amador, San Francisco..KO 7
Mar. 10—Frankie Vigeant, Fresno.....KO 8
Mar. 28—Benny Walker, San Francisco..D 10
June 13—Tote Martinez, San Francisco...D 10
July 8—Tote Martinez, Stockton.....D 10
Sept. 12—Lem Thomas, San Francisco....W 10
Sept. 22—Lem Thomas, Fresno.....W 10

MONITO FLORES

Mexican Flyweight

1945

Nov. 7—Pablo Lechuga, Mexico City..KO 5
Nov. 17—Papelero Alva, Mexico City....W 8
Dec. 12—Babe Carey, Mexico iCty.....W 8

1946

Jan. 9—Teo Ramirez, Mexico City.....W 8
Feb.. 4—Babe Zaragoza, Mexico City....W 8
Feb. 20—Luis Reyes, Mexico City .....W 10
Mar. 11—Aztequita Orizabeno, Mex. City..D 10
Mar. 30—Kuko Ortiz, Mexico City.....W 10
July 27—Luis Reyes, Mex. City.....W 10
Aug. 14—Aztequita Orizabeno, Mex. City W 10
Sept. 4—Baby Mickey, Mexico City.....L 10
Nov. 30—Jorge Robles, Mexico City.....W 10

1947

Jan. 25—Gene Kelly, Mexico City .....W 10
Mar. 12—Baby Mickey, Mexico City.....W 12
(Mexican Flyweight Title)
Apr. 23—Jorge Robles, Mexico City ....W 10
May 18—Leonardo Lopez, Mexico City..W 12
(Mexican Bantamweight Title)
June 14—Little Palma, Tampico .....W 10
June 26—Memo Valero, Merida .....L 10
July 10—Memo Valero, Merida .....L 10
Aug. 2—Black Pico, Mexico City .....W 10
Sept. 3—Rana Morales, Tampico .....W 10
Sept. 29—Joe Tambe, Mexicali .....KO 5
Oct. 6—Kid Agrarista, Mexicali .....W 10
Oct. 25—Memo Valero, Mexico City.....W 12

1948

Feb. 21—Panchito Villa, Mexico City....W 10
Mar. 13—Memo Valero, Mexico City.....L 12
May 1—Luis Castillo, Mexico City.....L 10
July 31—Luis Castillo, Mexico City.....L 10
Sept. 25—Raul Solis, Mexico City.....W 12

1949

July 16—Raul Solis, Mexico City.....L 12
Oct. 15—Yuyin Castrejon, Mexico City..W 10
Oct. 29—Raul Solis, Mexico City.....W 10
Dec. 3—Rudolfo Villa, Mexico City....L 10

OSCAR FLORES

Argentine Lightweight. Born, October 12, 1925.

1946

Apr. 13—Julio Lopez, Mar del Plata....W 8
May 25—Jose Jurado, Mar del Plata....W 8
June 15—Hector Favatta, Mar del Plata..W 10
July 13—Carlos Beulchi, Mar del Plata..W 10
Aug. 3—Alfredo Carlomagno,
Mar del Plata.....W 10
Oct. 12—Hector Favatta, Mar del Plata..W 10
Nov. 30—Celestino Santana,
Mar del Plata.....W 10
Dec. 21—Livio Sosa, Mar del Plata.....W 10

1947

Jan. 11—Hector Favatta, Buenos Aires..KO 9
Feb. 19—Leopoldo Mayorano,
Mar del Plata .....W 10
Mar. 22—Miguel Gonzalez, Buenos Aires..W 12
Apr. 26—Victorio Grillo, Mar del Plata..W 10

May 3—Valeriano Mesa, Buenos Aires..W 12
June 14—Horacio Munoz, Mar del Plata..D 10
July 12—Orlando Aballay, Mar del Plata ..... W 10
July 26—Orosindo Correa, Mar del Plata ..... W 10
Aug. 23—Horacia Munoz, Mar del Plata..W 10
Sept. 20—Jose Perez, Buenos Aires..... W 12
Oct. 4—Orlando Aballay, Mendoza....W 10

1948

Jan. 24—Francisco Maneco Mora, Mar del Plata ..... W 10
Feb. 18—Juan Castellanos, Mar del Plata ..... W 10
Feb. 28—Jose Gatica, Buenos Aires..KO by 7
Apr. 10—Orlando Aballay, Mar del Plata ..... W 10
May 7—Mario Salinas, Chile..... D 10
May 14—Oscar Francino, Chile..... L 10
June 19—Alfredo Prada, Buenos Aires....L 12
July 10—Waldino Lopez, Mar del Plata..W 10
Aug. 21—Jose Valdez, Buenos Aires..... L 12
Sept. 25—Mariano Hita, Buenos Aires....W 12
Oct. 23—Jose Gatica, Mar del Plata..... L 10
Dec. 11—Mariano Hita, Mendoza..... W 10
Dec. 18—Jose Gatica, Mendoza.....KO by 6

1949

Jan. 29—Oscar Francino, Buenos Aires..D 12
Feb. 19—Roberto J. Dominguez, Mendoza ..... L 10
Mar. 26—Faustino Navarro, Mendoza....W 10
May 7—Jose Rios, Buenas Aires..... D 12
May 28—Mariano Hita, Mar del Plata....W 10
June 18—Hans Hafner, Buenos Aires....W 12
July 16—Ludwig Petri, Buenos Aires....D 12
Sept. 3—Romero Rodriguez, Buenos Aires ..... D 12

SAL FLORES

Los Angeles, Cal., Middleweight

1949

Jan. 14—Tony Grich, Hollywood....KO by 2
Feb. 4—Dennis Moore, Hollywood.....KO 2
Feb. 11—Willie Bean, Hollywood..... W 4
Feb. 18—Earl Flynn, Hollywood.....KO 3
Feb. 25—Pete Servin, Hollywood..... W 4
Apr. 8—Dennis Moore, Hollywood..... W 4
Apr. 14—Willie Jennings, Hollywood.....L 6
Apr. 29—Dennis Moore, Hollywood..... W 4
Aug. 12—Hal Harris, Hollywood.....KO 2
Aug. 26—Morrie McFarland, Hollywood..W 4
Sept. 9—Morrie McFarland, Hollywood..L 4
Sept. 23—George Holmes, Hollywood.....L 4
Oct. 7—Al Hernandez, Hollywood..... D 3
Oct. 21—Art Brown, Hollywood..... W 6

PAT (KID) FLOWERS

New Orleans, La., Featherweight

1945

Apr. 20—Leon Arnold, New Orleans ....L 4
Oct. 19—Kid Arcenaux, New Orleans..KO 3
Nov. 11—Kid Arceneaux, New Orleans..KO
Dec. 7—Phillip Williams, New Orleans..L 4
Dec. 14—Phillip Williams, New Orleans .....KO by 1

1946

Jan. 13—Davey Cheatum, New Orls.....W 4
Jan. 27—Davey Cheatum, New Orleans..W 4
Mar. 29—Davey Cheatum, New Orleans..W 4
Apr. 5—Al Williams, New Orleans.....L 5

1947

Mar. 14—Ace Dudley, New Orleans ....KO 1
Apr. 11—Henry Jones, New Orleans....KO 1
Apr. 25—Ernie Hoffman, N. Orleans ....W 6
July 4—Artie Page, N. Orleans.....KO 1
July 23—Roul Roque, Norwalk .....KO 2
Aug. 6—Ray Daoust, Montreal .....L 6
Sept. 16—Teddy Swain, Montreal .....L 8
Oct. 14—George Knox, Jersey City .....L 6
Oct. 23—Gus Cosby, Philadelphia .....D 4
Nov. 6—Gus Cosby, Philadelphia.....D 6
Dec. 16—Bobby Polowitzer, Hartford....D 6

1948

Feb. 28—Andrew Aaron, New Orleans..KO 1
Mar. 6—Luther Burgess, New Orl. KO by 3
Oct. 1—Cliff Gibson, New Orleans.....KO 3
Oct. 26—DeWitt Oliver, San Antonio..KO 3
Dec. 3—Nat Jackson, New Orleans ....KO 3

1949

Feb. 28—Eddie Lacy, St. Paul.....KO 4
Mar. 7—Eddie Marotta, Chicago.....L 8
Apr. 4—Pat Iacobucci, Chicago.....L 8
Apr. 18—Bunny Berrigan, Chicago.....W 6
May 4—Eddie Marotta, Chicago.....L 8
May 15—Phil Zwick, Appleton, Wis.....W 10
June 3—Al Gomez, New Orleans.....W 8
Oct. 24—Manuel Hernandez, Ocean Park..L 10
Nov. 8—Jimmy Savala, San Jose.....W 10
Nov. 15—Eddie Chavez, San Jose...KO by 10

BABY TIGER FLOWERS

Worcester, Massachusetts Welterweight

1944

Mar. 24—Lee Abrams, Worcester....KO by 2
May 19—Benny Andy, Worcester....KO by 3
May 25—Larry Villaneauve, Portld. KO by 3
June 14—Tod Morgan, Woodsocket .....KO 1
July 14—Johnny Coe, Worcester.....W 4
July 21—Paul Rivest, Worcester.....W 6
July 21—Benny Andy, Worcester...KO by 4
Aug. 14—Billy Wilson, Providence.....KO 2
Aug. 29—Vinnie Vazzo, New Bedford.....D 6
Sept. 8—Bob Evans, Fall River.....W 6
Sept. 15—Bob Evans, Fall River.....W 6
Sept. 19—Benny Singleton, New Bedford..L 6
Oct. 3—Al Ferrante, New Bedford.....D 6
Oct. 20—Pedro Carvelho, Worcester....W 6
Oct. 26—Leo Liotta, Fall River.....W 6
Nov. 9—Leo Liotta, Fall River.....KO 6
Nov. 30—Benny Singleton Fall River....D 6
Nov. 27—Billy Wilson, Providence.....KO 4
Dec. 29—Frankie Daniels, Worcester....W 6

1945

Jan. 4—Al Wooster, Bangor .....W 6
Jan. 12—Mike Cascio, Worcester .....W 6
Jan. 18—Gary Cooper, Southbridge ...KO 1
Feb. 5—Jack Tarzan, Holyoke .....L 6
Feb. 12—Lou La Salle, Holyoke .....W 6
Feb. 19—Ernie Cabral, Holyoke .....KO 6
Feb. 23—Joe Celletti, Worcester .....W 6
Mar. 2—Roland Gomes, Providence ...KO 2
Mar. 9—Tony Morin, Worcester .....KO 4
Mar. 12—Mickey Paul, Boston .....W 6
Mar. 23—Frank MacDougal, Boston .....W 6
Apr. 4—Billy Nappier, Webster.....L 8
Apr. 21—Robert Kansas, Southbridge ..KO 1
May 3—Al Michaud, Southbridge .....L 8
May 21—Lee Abrams, Holyoke .....KO 4
June 4—Lou Petrosso, Providende ....KO 1
June 8—Billy Nappier, Worcester .....W 4
June 15—Ceferino Bronco, Worcester ..KO 1
June 29—Bobby Zollo, Worcester ..KO by 2
July 12—Billy Nappier, Fall River .....D 6
Oct. 12—Oscar St. Pierre, Worcest..KO by 7

1946

Feb. 22—Dave Lakin, Bennington, Vt...KO 1
Feb. 26—Benny Thomas, Southbridge..KO 3
Mar. 4—Al Michaud, Lewiston.....W 6
July 8—Bobby Quinn, Providence KO by 4
Dec. 9—Fred Belesana, Providence...KO 2
Dec. 16—Johnny Peras, Lewiston.....KO 6

1947

Feb. 3—Al Couture, Lewiston .....KO by 5
Feb. 10—Danny Robinson, Montreal..KO by 1
Feb. 25—Chuck Williams, Fitchburg ....W 6
Mar. 7—Benny Delgado, Worcester ..KO 2
Mar. 11—Bilby O'Toole, Fitchburg.....L 6
Mar. 27—Benny Delgado, Fall River .....L 6
Apr. 11—Al Deacon, Worcester .....KO by 4
Apr. 22—Carey Mace, Hartford .....L 6
Apr. 28—Natie Brown, Holyoke .....W 6
May 9—Al Couture, Rumford .....KO by 3
May 28—Tommy Mack, North Adams ....L 6
June 2—Rex Johnson, Holyoke.....KO by 4
June 13—Sammy Walker, Worcester....KO 7
June 19—Sal Cesario, Thompson, Conn. .....KO by 3
July 21—Ike Stevenson, Providence ....W 4
Sept. 5—Jackie King, Worcester .....KO 5
Sept. 19—Jackie King, Worcester .....W 6
Sept. 26—Tony Genovese, Worcester .....L 6
Oct. 7—Frank Feener, Boston.....W 6
Oct. 24—Ernie Cabral, Worcester .....KO 7
Nov. 7—Nate Brown, Worcester.....KO 5
Nov. 17—Dom Sinabaldi, Lewiston.....W 8
Nov. 21—Billy Nellis, Worcester.....W 6
Nov. 28—Billy Nellis, Worcester.....W 8
Dec. 12—Tony Genovese, Worcester.....L 8
Dec. 29—Al Michaud, Lewiston.....W 10

1948

Jan. 26—Jerry Coursal, Providence.....W 8

Feb. 19—Fernand Trinidade, Worcester...W 8
Mar. 4—Jimmy Sauer, Worcester...L 8
Mar. 16—Johnny Bell, Troy ...KO by 3
Mar. 9—Ike Stevenson, Salem...W 6
Apr. 30—Bob Pooler, Athol ...KO 2
June 28—Johnny Potenti, Worcester...L 10
July 15—Nick Primiani, Berlin, N. H. ...L 10
Aug. 2—Jimmy Parlo, Springfield...L 5
Aug. 19—Angel Chavez, Waterbury...KO 6
Sept. 2—Rolly Johns, No. Adams...W 6
Oct. 6—Angel Chavez, Worcester...W 6
Nov. 15—Charlie Lagor, Providence ...KO 5
Nov. 26—Earl Moore, Worcester ...L 6
Dec. 27—Harold Alle, Providence...W 6

1949

Jan. 3—Angel Chavez, Boston...W 6
Jan. 21—Mickey Lane, Worcester...KO 2
Jan. 24—Roger Whynott, Lewiston...KO by 6
Feb. 10—Benny Delgado, Fall River...KO by 6
Mar. 24—Ted Brassley, Portland...L 6
Sept. 30—Jackie Lovatt, Providence...L 8
Oct. 24—Sal D'Martino, New Britain ...KO by 1
Dec. 29—Jose Contreras, Fall River...KO by 4

EARL FLYNN

San Francisco, Cal., Welterweight

1947

Mar. 11—Mickey Puentes, San Jose...L 4
Mar. 31—Bobby Arata, San Fran...KO by 1
Aug. 12—Glen Scollard, Sacramento ...KO 2
Aug. 26—Jackie Dickinson, San Jose...KO by 1
Sept. 26—Richie Duane, Belmont, Calif...L 6
Nov. 19—Art Soto, Oakland...L 4
Nov. 26—Art Soto, Oakland...L 4
Dec. 3—Art Soto, Sacramento...D 4

1948

Jan. 5—Emil Barao, San Francisco...KO 3
Jan. 7—Louis Jordan, San Francisco...L 4
Jan. 19—Louis Jordan, San Francisco...D 4
Jan. 26—Joe Torres, San Francisco...L 4
Feb. 4—Joe Briones, Oakland...D 6
Feb. 11—Richie Duane, Oakland...L 6
May 5—Mickey Gimmell, Oakland...L 4
May 17—Al Marotti, San Francisco...L 4
June 2—Roughouse Oliver, Oakland...L 4
Sept. 1—Ernie Pacheco, Oakland...L 4
Sept. 14—Russ Turner, San Jose...L 4
Oct. 4—Louis Simon, San Francisco...L 4
Oct. 25—Whirley Peppers, San Fran...D 4
Nov. 3—Buster Chikami, Oakland ...W 4
Nov. 9—Gil Santiago, San Jose ...KO 2

1949

Jan. 28—Fidel Ortiz, San Francisco...L 4
Feb. 4—Jimmy McGann, Hollyw'd...KO by 1
Feb. 18—Sal Flores, Hollywood...KO by 3
Mar. 4—Pete Servin, Los Angeles...D 4
Mar. 11—Al Calderon, Hollywood...L 4
Apr. 22—Pete Servin, Hollywood...L 4
May 20—Sam Ellis, Hollywood...D 4
May 27—Rudy Campa, Hollywood...L 4
June 17—Morrie McFarland, Hollywood...L 4

JOE FLOOD

Washington, D. C., Light Heavyweight

1949

Jan. 10—Jesse James, Washington ...KO 2
Nov. 18—Kid Wolfe, Washington ...L 5

JOHNNY FLYNN

(John Kowalcyzk)

Born, 1919, Rochester, N. Y. Nationality, Polish-American. Heavyweight. Height, 6 ft.

1939

Oct. 18—Hughie Glynn, Scranton...KO by 2

1940

Jan. 7—Pete Tamalonis, Buffalo...D 6
Mar. 10—Jack O'Sullivan, Rochester...W 6
Apr. 4—Pete Tamalonis, Rochester...KO 3
May 2—Battling Buck, Rochester...W 4
Aug. —Jack Downey, Binghamton...KO 2
Dec. 6—Big Jim Thompson, Roch...KO by 4

1941

Mar. 20—Julio Ortenzio, Wilkes-Barre...KO 3
Mar. 27—Cyclone Williams, Rochester...W 6
Apr. 23—Cyclone Williams, Buffalo...L 6
June 9—Frank Hammer, Pittsburgh...KO by 2
July 11—Gus Dorazio, Cleveland...L 10
Aug. 7—Bob Smith, Baltimore...L 10
Oct. 20—Bob Pastor, Newark...L 10
Nov. 12—Joe Muscato, Buffalo...D 6
Dec. 1—Wallace Cross, Newark...KO 5
Dec. 10—Cyclone Williams, Rochester...KO 3

1942

Jan. 8—Dan Merritt, Rochester...KO 6
Feb. 9—Freddie Fiducia, Newark...L 10
Mar. 26—Joe Muscato, Rochester...L 10
May 11—Curtis Sheppard, Phila...KO by 5
July 20—Al Hart, Newark...KO by 8
Sept. 22—Lee Savold, Akron...KO by 4
Oct. 19—Buddy Walker, Columbus...L 10

1943

June 14—Clarence Brown, Chicago...KO by 6
In U. S. Army.

1944

Mar. 7—Frank Lumpkin, Buffalo...KO 5
May 23—Shamus O'Brien, Buffalo...L 6
May 26—Wallace Cross, N. Y. C. ...KO 5
May 30—Dan Biggers, Buffalo...KO 2
June 20—Gil Stromquist, Buffalo...KO 2
June 29—Earl Lowman, Boston...W 8
July 17—Freddie Schott, L. I. C. ...L 8
Aug. 1—Lou Nova, Buffalo...L 10
Aug. 31—Larry Lane, Baltimore...W 10
Sept. 8—Tommy Gomez, N. Y. C. ...W 6
Oct. 18—Gil Stromquist, Cleveland...KO 1
Oct. 23—Teddy Randolph, Newark...W 10
Dec. 5—Frank Androff, Cleveland...KO 1
Dec. 19—Joey Maxim, Cleveland...W 10

1945

Feb. 27—Jimmy Bivins, Cleveland ...L 10
Mar. 21—Lee Q. Murray, Cleveland...W 10
Apr. 13—Buddy Knox, Rochester ...KO 3

1946

July 9—Willie Barrows, Youngstown...W 10
Aug. 12—Pat Comiskey, Boston...W 10
Sept. 26—Johnny Shkor, Boston...L 10

1947

Jan. 16—Jimmy Bivins, Wash., D. C...L 10
Mar. 17—Perk Daniels, Rochester ...KO 1
Apr. 23—Joe Muscato Buffalo...KO by 7
Oct. 21—Tommy Gomez, Tampa...KO by 10

1948

Jan. 9—Enrique Felipi, N. Y. C...L 6
Jan. 19—Bill Weinberg, Rochester...W 10
Feb. 16—Enrique Felipi, Rochester...W 10
Mar. 29—Joe Muscato, Rochester...KO 6
Apr. 26—Vern Mitchell, Rochester...W 10
June 2—Joe Matisi, Buffalo...KO 1
June 14—Leo Matriccini, Rochester...W 10
July 12—Johnny Haynes, Elmira...KO 6
Aug. 4—Leo Matriccini, Rochester...W 10
Sept. 15—Gene Felton, Binghamton...KO 5
Oct. 11—Jimmy Bivins, Philadelphia...L 10
Nov. 8—Rusty Payne, Pittsburgh...W 10
Dec. 7—Ted Lowry, Buffalo ...W 10
Dec. 21—Melio Bettina, Rochester...KO 6

1949

Feb. 22—Lee Oma, Buffalo...L 10
Apr 28—Sandy McPherson, Rochester...W 10
May 16—Rusty Payne, Rochester...W 10
June 14—Augustino Guedes, Utica...W 10
July 25—Leonard Morrow, San Francisco...L 10
Aug. 29—Bill Peterson, Pittsburgh...KO 4
Sept. 30—Omelio Agramonte Syracuse ...KO by 8
Nov. 28—Joe Louis, Kansas City...Exh. ND 10
Dec. 12—Joe Louis, Detroit ...Exh ND 5

MATT FLYNN

Scranton, Pa., Middleweight

1949

Mar. 23—George Clark, Binghamton...L 4
June 9—Jack Nabried, Wilkes-Barre...KO 1
June 22—Al Ferris, Scranton...KO 1
Sept. 19—Joe Parkin, Scranton...KO 1
Oct. 24—Jim Tomponi, Scranton...KO 3
Nov. 1—Gil Williams, Wilkes-Barre...D 6
Nov. 21—Joe Martin, Scranton...KO 2
Nov. 29—Gil Williams, Wilkes Barre...L 6
Dec. 9—Harold Alle, Binghamton...L 6

JIMMY FOLK

Pittsburgh, Pa., Lightweight

1949

June 1—Jesse Keeler, Pittsburgh...W 4
Aug. 9—Jimmy Walls, Pittsburgh...L 4
Aug. 29—Carl Bear, Pittsburgh...KO 3
Oct. 18—Billy Neumont, Pittsburgh...L 6
Dec. 1—Doc Watkins, Pittsburgh...L 5

JESUS FONSECA

El Paso, Tex. Mexican Bantamweight

1947

Feb. 10—Jose Munos, El Paso ----------W 4
Feb. 19—Roberto Monroy, El Paso ------W 4
Feb. 28—Gerardo Muniz, El Paso ------KO 2
Mar. 14—Rudolfo Vilia, El Paso--------W 10
May 30—Angel Ramos, El Paso ---------KO 4
June 23—Trini Perez, El Paso ----------L 8
July 23—Alva Estrada, El Paso ---------KO 4
Aug. —James Dunn, El Paso ---------KO 2
Sept. —Frankie Montoya, El Paso ---KO 5
Oct. 15—Joe Amaya, El Paso ----------W 8
Nov. 15—Harry Deli, Superior----------KO 5
Dec. 16—Trini Perez, El Paso----------W 4
Dec. 23—Baxter Horne, El Paso--------KO 1

1948

Mar. 11—Joe Amaya, El Paso ----------KO 5
Mar. 25—Luis Castillo, El Paso----------L 10
Apr. 13—Davie Padilla, Amarillo------KO 4
May 28—Manny Ortega, El Paso---------L 10
June 22—Hector Martinez, El Paso--------W 10
Oct. 6—Harold Dade, Juarez----------D 10
Oct. 20—Francisco Serrano, El Paso---KO 6
Nov. 3—Kid McCay, Douglas----------KO 3
Nov. 13—Luis Reyes, El Paso----------W 10

1949

Jan. 15—Val Valentine, El Paso----------W 10
Apr. 18—Manny Ortega, El Paso----------W 10
Apr. 27—Baby Rosales, Phoenix--------KO 1
May 12—Val Alvarado, El Paso----------w 10
May 20—Pat Iacobucci, Albuquerque----D 10
May 31—Harold Dade, Los Angeles------L 10
July 18—Mique Romo, Phoenix----------w 10
July 25—Val Alvarado, Albuquerque--W 10
Aug. 9—Val Valentine, Albuquerque----W 10
Aug. 14—Felix Ramirez, Phoenix------KO 3
Aug. 22—Bobby Romo, Phoenix--------KO 7
Sept. 5—Georgie Ringer, Globe--------KO 7
Nov. 14—Buddy Baggett, Tucson--------L 10
Nov. 24—Stan Almond, Vancouver------L 10
Dec. 16—Jackie Turner, Vancouver-----L 10

JUSTE FONTAINE

Born in Milwaukee. Wis. Welterweight.

1943

June 10—George Theus, Pittsburgh----KO 2
June —Jimmy Gibbons, Johnstown---KO 1
July 4—Battling Brannigan, Wheeling-KO 1
July 12—Sammy Parrotta, Pittsburgh----W 6
July 26—Bobby Crosby, Pittsburgh----KO 2
Aug. 9—Woody Sweeney, Pittsburgh----W 4
Aug. 23—Quentin McCall, Philadelphia-KO 1
Oct. 1—Jock Leslie, Detroit----------KO 2
Oct. 15—Skinny Scanlon, Detroit------KO 1
Oct. 22—Leroy Jackson, Cleveland-----W 4
Dec. 20—Eddie Moniz, Boston----------KO 1

1944

Jan. 3—Buddy Samarco, Pittsburgh--KO 3
Jan. 14—Eddie Scott, Detroit----------KO 2
Jan. 24—Woody Sweeney, Pittsburgh--KO 4
Feb. 14—Joe Rovera, Pittsburgh--------W 8
Feb. 28—Jerry Darby, Pittsburgh-------KO 2
Mar. 2—Willie Moon, Milwaukee------KO 1
Mar. 13—Joe Amico, Philadelphia-------W 8
Apr. 10—Ruby Garcia, Pittsburgh------L 8
July 31—Santiago Rivera, Pittsburgh--KO 8
Aug. 22—Ted Christie, Milwaukee------KO 1
Aug. 31—Pedro Ibarra, Milwaukee-----KO 9
Sept. 11—Sammy Parrotta, Pittsburgh---L 10
Nov. 10—Ruby Garcia, Milwaukee-------W 10
Nov. 29—Indian Joe Pacheho, Dallas---KO 2
Dec. 8—Gene Spencer, Milwaukee-----W 10

1945

Jan. 1—Maxie Shapiro, Milwaukee ----W 10
Jan. 11—Terry Amico, Pittsburgh -----KO 2
Jan. 26—Leroy Willis, Detroit ----------L 10
Mar. 7—Maxie Shapiro, Milwaukee ----L 10
May 25—Maxie Shapiro, Milwaukee ---KO 7
June 25—Jimmy Hatcher, Pittsburgh ---KO 9
July 16—Pedro Hernandez, Pittsburgh-KO 5
Aug. 20—Al Gomez, Milwaukee --------KO 7
Sept. 24—Joe Peralta, New Orleans ----W 10
Oct. 8—Dave Castilloux, Milwaukee ---L 10
Dec. 10—Dave Castilloux, Milwaukee ---L 10

1946

Jan. 28—Dorsey Lay, Pittsburgh--------L 10
Mar. 21—Hubert Samuels, Pittsburgh---W 10
Apr. 23—Doll Rafferty, Milwaukee KO by 7
June 17—Charley Cabey Lewis, Pitts. KO by 9
July 4—Bobby Root, Pittsburgh-------KO 2
July 18—Arbie Bowie, Pittsburgh-------KO 6
July 23—Jim Pierce, Youngstown-------KO 4
Aug. 12—Mike Raffa, Pittsburgh-------KO 5
Aug. 26—Billy Bates, Pittsburgh------KO 4
Oct. 2—Chester Rico, New Orleans----L 10
Nov. 5—Dorsey Lay, Pittsburgh---------W 10
Nov. 19—Charley Cabey Lewis, Mil.-------L 10
Dec. 23—Chester Rico, N. Y. City---------L 10

1947

Jan. 1—Jimmy Joyce, Milwaukee----KO 6
Jan. 21—Chester Rico, Pittsburgh-----KO 3
Feb. 3—Jimmy Collins, Philadelphia--KO 8
Mar. 4—Dorsey Lay, Pittsburgh ------KO 10
Mar. 24—George LaRover, Philadelphia--L 10
Mar. 31—Bobby Ruffin, Pittsburgh ----KO 7
Apr. 14—Baby Breese, Milwaukee -----KO 6
Apr. 21—Ruby Kessler, Philadelphia---KO 7
May 13—Doll Rafferty, Milwaukee ------D 10
May 26—Ike Williams, Philadelphia-KO by 4
July 14—George LaRover, Pitts.----KO by 8
Aug. 20—Tim Dalton, Milwaukee --------L 10
Sept. 22—Johnny Williams, Pitts. --------W 10
Oct. 23—Otis Graham, Atlantic City-KO by 4
Nov. 3—Terry Young, N. Y.---------KO by 1

1948

Apr. 1—Dave Marsh, Pittsburgh--------W 10
Apr. 21—Rudy Zadell, Akron----------W 10
Apr. 29—Sammy Mastrean, Pittsburgh---W 10
Oct. 21—Al Gaulteri, Pittsburgh---------L 10
Dec. 16—Bobby Timpson, Youngstown--W 10

1949

Apr. 27—Walter Stevens, Miami----------W 10
May 10—Buddy Garcia, Houston---------W 10
May 24—Lalo Gallardo, Houston---------D 10
Aug. 3—Sammy Mastrean, Pittsburgh--KO 2
Aug. 22—Doll Rafferty, Pittsburgh-------W 10
Oct. 7—Bob Sandberg, Milwaukee------L 10
Nov. 24—Bob Sandberg, Milwaukee-KO by 3
Dec. 28—Doll Rafferty, Milwaukee------L 10

BRUCE FOOTE

Endicott, N. Y. Welterweight

1948

June 2—Glen Hendershot, Binghamton--L 8
Oct. 18—Preacher Ben Jones, Scranton--W 6
Sept. 29—Manny Torres, Binghamton----L 6
Nov. 3—Rolly Johns, Syracuse ----KO by 5

1949

Apr. 12—Jesse Bradshaw, Buffalo------KO 2
Apr. 20—Bruce Walters, Syracuse------KO 3
May 3—Mickey Maguire, Buffalo------KO 2
May 10—Johnny Paoletti, Akron---------W 5
May 23—Al Ferris, Rochester----------KO 2
May 25—Allie Gronik, Akron---------KO by 3
June 6—Bill Smiley, Ft. Erie----------KO 6
June 23—Walter Evans, Syracuse--------KO 2
July 7—Manuel Gonzales, Rochester--KO 2
Dec. 6—Cassell Tate, Buffalo----------KO 4

FRANKIE FORAN

Summit., N. J. Welterweight

1947

Aug. 19—Henry Gorman, Elizabeth ------L 4
Sept. 9—Henry Gorman, Elizabeth -----L 4
Oct. 2—Henry Gorman, Paterson ------D 4
Oct. 23—Joe DeGuardio, Paterson -------L 6
Oct. 30—Rusty Fehl, Newark ----------L 4
Nov. 20—Richard Canady, Newark------W 4

1948

Jan. 27—Billy Wyatt, Trenton----------L 6
Feb. 16—Jackie Wilson, Boston-----KO by 4
June 1—Ted Pritchard, Elizabeth--KO by 1

1949

Apr. 25—Buddy Lessard, Holyoke------KO 2
May 16—Joe Ricardo, Newark----------W 4
June 14—Jesse Jones, Elizabeth----------W 4
Nov. 14—Freddie Pedriera, Newark ----KO 3

BOBBY FORD

Portland, Ore., Heavyweight

1949

Mar. 2—Dave Davey, Spokane----------L 6
Apr. 6—Ken Kass, Salem----------KO 5
Apr. 19—Sonny Orrock, Portland--------W 4
Nov. 3—Jeris Jamel, Vancouver--------D 6

BOLTON FORD

Homestead, Pa., Negro Lightweight

1946

Jan. 31—Cab Calloway, Pittsburgh------L 4
June 13—Ted Pritchard, Pittsburgh----KO 2

Sept. 2—Arbie Bowie, Aliquippa.....W 8
Sept. 18—Allen Thomas, Pittsburgh....W 8
Dec. 3—Arbie Bowie, Pittsburgh.....W 6
Dec. 25—Jim Sanders, Pittsburgh.....L 8

1947

Jan. 30—Jimmy Sanders, Pittsburgh ....W 10
May 21—Ernie Duarte, San Jose .....W 6
May 27—Mario Luna, Los Angeles .....KO 2
June 6—Edwin Steen, San Diego .....W 6
July 29—Tommy Campbell, Los Angeles L 6
Aug. 12—Lee Gunter, San Jose .....KO 3
Oct. 10—James J. Cox, San Diego .....KO 6
Oct. 24—Jimmy Shans, Hollywood .....W 6
Dec. 10—Eddie Prince, Ocean Park.....W 10

1948

Feb. 16—Tommy Campbell, Ocean Park L 10
Sept. 14—Lem Thomas, Los Angeles.....W 6
Oct. 5—Lem Thomas, Los Angeles....KO 2
Nov. 5—Paulino Montes, Hollywood....W 10

1949

Feb. 1—Enrique Bolanos, Los Ang...KO by 8
Apr. 18—Joey Barnum, Ocean Park.....L 10
May 9—Arturo Barron, Ocean Park....KO 3
May 13—Mario Trigo, San Diego.....L 10
Aug. 26—Art Aragon, Hollywood....KO by 2

JACKIE FORD

Baltimore, Md. Welterweight

1948

Jan. 5—Eddie Thomas, Baltimore.....L 6
Feb. 17—Billy Wyatt, Trenton.....L 6
Mar. 29—Vic Capcino, Philadelphia.....L 6
May 24—Walter Demines, Baltimore.....W 4
June 1—Ken Baker, Wash., D. C.....KO 4
June 7—Willie Shields, Baltimore.....KO 4
June 21—Tommy Sheppard, Baltimore...D 4
June 28—Jim Hawkins, Wash., D. C.....L 4
July 12—Willie Shields, Baltimore.....L 4
Aug. 2—Willie Shields, Baltimore.....L 6
Aug. 16—Willie Shields, Baltimore.....W 5
Aug. 23—Buddy Suma, Wash., D. C.....W 4
Sept. 3—Willie Shields, Baltimore.....L 4
Sept. 13—Roscoe Mercer, Wash., D.C. KO by 1
Oct. 11—Granderson Jones, Wash., D. C. W 4
Oct. 28—Granderson Jones, Wash., D. C..W 4
Nov. 2—Bill Cassity, Asheville.....W 10
Nov. 18—Bill Cassity, Asheville.....W 10
Dec. 6—Slugger White, Wash., D. C...KO 4
Dec. 20—Roy Wirt, Washington.....D 5

1949

Jan. 17—Roy Wirt, Washington, D. C.....W 8
Jan. 31—Billy Cofield, Washington, D. C..W 5
Feb. 10—Malcolm Gaines, Atl. City..KO by 5

JOHNNY FORD

Philadelphia, Pa., Welterweight

1948

May 20—Jimmy Swan, Atlantic City.....D 6
Oct. 14—Eddie Goodman, Phila.....KO by 5
Nov. 26—George Waywood, Reading.....L 6
Dec. 23—Joe Brewer, Philadelphia.....L 6
—Joe McCloskey, Vineland, N. J. KO 3

1949

Apr. 21—Dick Cannady, Atlantic City..KO 2
May 5—Speedy Lawrence, Atlantic City L 6
June 27—Bernard Dukes, Philadelphia..KO 3
Aug. 16—Bucky Slocum, Philadel...KO by 1

BILL FORDE

New York, N. Y. Featherweight

1947

Sept. 16—Jim Perrara, Queens .....L 4
Sept. 30—Jim Perrara, Bklyn. .....W 4
Oct. 7—Tim Healy, Bklyn. .....D 4
Oct. 14—Joey Scarlato, Queen .....KO by 2
Nov. 5—Nat Terranova, N. Y.....KO by 2
Nov. 12—Ray Edwards, Jamaica.....KO by 3

1948

Jan. 26—Jim Perrera, Brooklyn.....W 6
Feb. 3—Nicky Meola, N. Y. C.....W 4
Feb. 6—Nicky Meola, N. Y. C.....W 4
Feb. 10—Henry Schillizi, N. Y. C.....W 4
Feb. 17—Fred Monforte, Brooklyn.....W 4
Feb. 23—Marvin Dick, Brooklyn.....L 4
Mar. 27—Bill Miller, Brooklyn.....W 4
Apr. 20—Frank Carini, Brooklyn.....L 4
Apr. 26—Henry Schillizi, Brooklyn.....L 4
May 4—Lulu Vitolo, N. Y. C.....KO 1
May 11—Bill Henderson, N. Y. C.....W 4
May 25—Henry Schillizi, N. Y. C.....D 6
June 9—George LaFalgio, N. Y. C.....L 4
June 17—Ray Edwards, N. Y. C.....L 6
July 1—Angel Ayala, Brooklyn....KO by 5
July 20—Joe Gabriel, Elizabeth....KO by 2

1949

Oct. 13—Mike Posner, New York.....W 4
Nov. 21—Sammy Sanchez, Brooklyn ....W 4
Nov. 30—Hector Maldonado, N. Y. C. KO by 3
Dec. 10—Nick Kelly, Brooklyn .....L 4

DANNY FORREST

Stockton, Calif. Middleweight

1949

Jan. 5—Oscar Penn, Oakland.....KO by 1
Jan. 25—Danny Nunn, Sacramento..KO by 2
June 22—Davey Ball, Salem, Ore....KO by 2

TERRY FORREST

Vancouver, B. C. Lightweight

Born, August 12, 1928.

1948

Nov. 18—Bernie Lewis, Vancouver.....D 4
Dec. 16—Bobby Mills, Vancouver.....W 4

1949

Jan. 20—Les Webb, Vancouver.....KO 2
Feb. 4—Monty Montgomery, Vancouver .....W 4
Feb. 17—Sammy Drew, Vancouver ....KO 1
Mar. 29—Sonny Grazette, Seattle .....W 6
Apr. 15—Gordy McCridle, Vancouver ...D 4
Apr. 29—Al Greco, Vancouver .....W 4
May 24—Don Doyle, Portland.....KO 2
May 27—Al Davis, Tacoma.....D 4
July 1—Bobby Lee, Vancouver .....W 6
July 15—Marvin Smith, Vancouver.....L 6
Aug. 4—Hal Halloway, Vancouver .....L 6
Aug. 18—Dick Dickson, Vancouver .....D 6
Sept. 6—Marvin Smith, Seattle .....W 6
Sept. 20—Marvin Smith, Seattle .....D 6
Oct. 12—Al Cowan, Spokane .....L 4
Oct. 20—Manuel Renteria, Vancouver..KO 6
Nov. 3—Mickey Gimmell, Vancouver..KO 3
Nov. 24—Red Garrison, Vancouver.....L 6

ERNIE FORTE

Born, 1920, Providence, R. I. Nationality, Italian-American. Welterweight. Height 5 ft. 7 in.

1940

Sept. —Jackie Arnado, Providence....W 4
Oct. —Ollie Barbour, Providence.....W 4
Nov. —Billy Barbour, Providence.....W 4
Dec. —Tony Andrade, Providence.....W 4

1941

Jan. —Billy Barbour, Fall River.....W 6
Jan. —Sefarino Toni, Fall River.....KO 3
Feb. —Artie Moore, Providence.....W 6
Feb. 3—Tony Andrade, Provi., R. I.....W 4
Mar. —Ollie Barbour, Providence....KO 4
June 9—Silvio Bilodeau, Provi., R. I...KO 2
June 30—Sammy Tenore, Providence..KO 3
July 25—Joseph Gaynor, Cranston.....W 6
Oct. —Albert Bojar, No. Providence..KO 4
Oct. 14—Eddie Guerra, New Bedford...KO 5
Nov. 7—Milo Theodorescu, Boston.....W 8
Nov. 21—Holman Williams, New Orleans L 10
Nov. 28—Chic Tuggles, Providence.....W 6
Dec. 15—Lem Nelson, Holyoke.....KO 1
Dec. 22—Leo Sawicki, Holyoke.....KO 3

1942

Jan. 5—Oscar Suggs, Providence.....W 6
Feb. 26—Jackie Bennett, Fall River....KO 5
Mar. 12—Danny Nobrega, Fall River.....W 8
June 29—Joe Gillis, Holyoke.....W 6
July 6—Jackie Donoghue, Holyoke...KO 3
July 13—Randy Brown, Holyoke....KO by 8
July 27—Dave Bruce, Providence.....W 8
Aug. 20—Ceferino Bronco, Fall River....W 8
Aug. 31—Verne Patterson, Providence....L 8
In U. S. Army.

1943

Jan. 8—Bill Nappier, Boston.....W 6
Mar. 15—Freddie Wilson, Boston.....L 8

1944

Mar. 20—Al Evans, Bath, Me. .....KO by 2
Apr. 17—Young Scott, Lynn.....KO 2
Apr. 21—Al Lavivre, Worcester.....KO 2
Apr. 28—Johnny Luz, Worcester.....W 8
May 12—Eddie Jensen, Worcester.....KO 2

May 26—Sydney Miller, Worcester.....W 8
June 23—Gene Brown, Worcester.....W 8
July 14—Joe Albanese, Worcester.....KO 3
July 31—Ralph Walton, Providence.....W 10
Aug. 21—Frankie Ross, Providence.....KO 3
Sept. 11—Verne Patterson, Providence..W 10
Oct. 23—Sydney Miller, Providence.....W 10
Dec. 15—Saverio Turiello, N. Y. C.....W 6

1945

Jan. 22—Benny Cartegena, Providence..KO 3
Jan. 26—Jerry Fiorello, New York .....L 6
Feb. 16—Jerry Fiorello, New York .....L 8
Apr. 16—Jerry Fiorello, Providence .....W 10
May 7—Freddie Camuso, Providence ..L 10
June 18—Freddie Cabral, Providence ...L 10
Aug. 30—Leon Kennedy, Fall River .....W 10
Sept. 10—Freddie Cabral, Boston ...KO by 7

1946

Feb. 5—Beverly Carter, Salem .....W 10
Feb. 22—Norman Rahn, Providence.....KO 3
Mar. 4—Jimmy Mills, Boston.....W 10
Apr. 9—Jack Gagnon, Manchester.....KO 1
Apr. 15—Benny Ellis, Boston.....W 10
Apr. 23—Kenny James, Salem .....W 10
May 8—Al Costa, Providence.....W 10
July 12—Andy Faison, Worcester.....L 10
Nov. 27—Rudy Campa, Providence.....W 10
Dec. 11—Maxie Starr, Providence.....W 10

1947

Feb. 7—George Martin, Boston .....D 10
Mar. 10—George Martin, Providence ....W 10
Apr. 7—Joey Peralta, Providence .....W 10
May 5—Dave Andrews, Providence ....W 10
Sept. 10—Vince Callahan, Providence ..KO 3
Sept. 29—Tony Falco, Providence .....L 10

1948

Feb. 2—Ernie Pelaia, Miami.....W 10
Feb. 9—Sammy Secreet, Miami.....L 10
Feb. 24—Ernie Pelaia, Miami.....W 10
Apr. 5—Phil Burton, Holyoke.....W 10
June 8—Phil Burton, Providence.....W 10

1949

Jan. 3—Laurent Dauthiulle, Holyoke
KO by 8

JOHNNY FORTE

Born, August 21, 1921, Philadelphia, Pa. Nationality, Italian - American Lightweight. Height, 5 ft. 5 in.

1939

Sept. 21—Tommy Dawson, Philadelphia..KO 1
Oct. 31—Irish Gene Kirck, Phila.....KO 3
Nov. 2—Danny Russell, Harrisburg.....W 6
Nov. 14—Lou Pugliese, Philadelphia....KO 3
Nov. 23—Frankie Paul, Philadelphia...KO 1
Nov. 28—Danny Russell, Philadelphia...W 6
Dec. 12—Baby Joe Gans, Philadelphia..KO 1

1940

Jan. 18—Johnny Brooks, Philadelphia..KO 4
Feb. 23—Joey Dunn, Wilkes-Barre.....KO 2
Mar. 11—Jimmy Pitts, Philadelphia.....KO 6
Mar. 25—Danny Russell, Philadelphia..KO 2
Apr. 19—Jimmy Pitts, Atlantic City.....KO 5
Apr. 29—No No Cuebas, Philadelphia...W 8
May 17—Billy Speary, Wilkes-Barre.....L 8
May 20—Hitoshi Tanaka, Baltimore.....KO 5
June 3—Maurice Pitte, Baltimore.....W 8
June 17—Paul Jackson, Allentown.....W 6
Aug. 2—Johnny Brooks, Atlantic City..W 6
Oct. 1—Paul Jackson, Wilkes-Barre....W 6
Oct. 10—Frankie Donato, Philadelphia...L 8
Oct. 24—Pete DeGrasse, Philadelphia...W 8
Nov. 11—Johnny Marcelline, Phila.....W 8
Nov. 15—No No Cuebas, Philadelphia....W 8
Nov. 19—Ralph Maxey, Wilkes-Barre...KO 3
Nov. 25—Frankie Donato, Philadelphia..L 8

1941

Jan. 9—Nick Spano, Philadelphia.....W 8
Jan. 13—Dominic Burrone, Philadelphia..W 6
Feb. 6—Joey Silva, Philadelphia.....W 6
Mar. 6—Billy Banks, Washington.....W 8
Mar. 27—Jimmy Lancaster, Chester.....W 8
Apr. 17—Jimmy Lancaster, Philadelphia..W 8
Apr. 25—No No Cuebas, Chester.....W 8
June 10—Mel Neary, Philadelphia.....KO 7
Aug. 11—Jimmy Collins, Baltimore.....L 8
Dec. 12—Dom Fiantini, Philadelphia....W 8
Dec. 25—Frankie Donato, Philadelphia...D 8

1942

Jan. 16—Dom Fiantini, Philadelphia.....W 8
Jan. 26—Jimmy Hatcher, Philadelphia...L 10
Feb. 26—Diogenes Leon, Philadelphia..KO 8
Mar. 10—Frankie Donato, Philadelphia..KO 4
Apr. 30—Diogenes Leon, Philadelphia..KO 6
May 21—Jimmy Gilligan, Philadelphia..W 8
July 7—Joey Archibald, Philadelphia...W 8
Aug. 19—Ellis Phillips, Philadelphia.....L 8
Oct. 6—Mike Belloise, Philadelphia.....L 8
In U. S. Army.

1945

Jan. 25—Harry Red Schultz, Phila. .....W 6
Oct. 15—Oscar Lewis, Providence .....W 8
Oct. 29—Sammy Mammone, Prov. ....KO 2
Nov. 23—Benny Singleton, Prov. .....W 10

1946

Jan. 15—Ted Christi, Boston.....KO 2
Jan. 21—Julie Kogan, New Haven.....L 10
Feb. 28—Al Victoria, Philadelphia.....KO 4
Mar. 11—George Brown, Philadelphia..KO 3
Mar. 21—Doug Ratford, Phliadelphia.....L 8
Apr. 8—George Brown, Philadelphia...W 8
May 6—Jetson Arnold, Philadelphia.....L 8
Sept. 24—George Brown, Philadelphia...W 8
Oct. 10—Buster Tyler, Philadelphia.....L 8
Oct. 21—Charley Cabey Lewis, Provi...L 10
Dec. 5—Willie Weasel, Phila.....KO by 1
Dec. 26—Jackie Floyd, Philadelphia....W 8

1947

Jan. 9—Willie Weasel, Philadelphia....W 8
Jan. 30—Luis Ramos, Philadelphia .....W 8
Mar. 10—Archie Wilmer, Philadelphia....D 10
Mar. 27—Lou Casiano, Philadelphia .....D 8
May 1—Petey Virgin, Philadelphia ....W 8
May 22—Joe Aponte Torres, Phila.....W 8
June 23—Jimmy Collins, Philadelphia....L 10
July 31—Earl Huff, Atlantic City .....W 8
Oct. 16—Danny Petro, Philadelphia ...KO 6
Nov. 13—Willie Roache, Philadelphia....W 8
Dec. 4—Charlie Cabey Lewis, Phila.....L 8

1948

Jan. 22—Earl Huff, Philadelphia.....W 8
Feb. 2—Sonny Boy West, Baltimore...L 10
Feb. 23—Charley Riley, St. Louis.....L 10
Mar. 22—Jimmy Collins, Philadelphia...L 10
May 3—Danny Webb, New Haven.....L 8
May 27—Percy Bassett, Atlantic City.....L 8
July 15—Eddie Giosa, Philadelphia.....L 10

1949

Nov. 17—Reggie Martina, Philadelphia...W 6
Nov. 19—Jay White, Brooklyn.....W 6
Dec. 3—Benny Smith, Brooklyn.....KO 2
Dec. 12—Tommy Mills, New York.....W 6

CLIFF FOSSMAN

Chicago Welterweight

1947

Feb. 3—Doug Van Hoff, Chicago.....KO 4
Feb. 10—Gene McGovern, Chicago..KO by 4
Mar. 3—Isadore Miner, Chicago .....W 4
Mar. 24—Jim Martin, Chicago .....W 4
Apr. 14—Sammy Williams, Milwaukee...W 4
Apr. 28—Ben Irving, Chicago .....KO 4
May 19—John Bazal, Chicago .....KO 4
June 2—Tommy James, Chicago .....W 4
June 20—George Sherman, Chicago .....L 4
July 14—Ben Irving, Chicago .....W 4
Aug. 4—George Wolfe, Milwaukee .....W 4
Sept. 9—Bill Patrick, Chicago .....W 4
Sept. 30—John Bazal, Racine.....W 4
Oct. 10—Bob Lindholm, Milwaukee ....W 4
Dec. 17—Eddie Carr, Racine.....W 6

1948

Feb. 24—Willie Scott, Michigan City...KO 3
Mar. 3—Sparky Reynolds, Chicago.....W 6
June 21—Rocky Slyapick, Chicago.....KO 3
June 28—Bill Dudley, Chicago.....KO 3
July 13—George Kolarik, Chicago.....W 4
July 15—Clyde Coyhis, Milwaukee.....W 6
Aug. 2—Frankie Ray, Chicago.....KO by 3
Aug. 16—Raul Zenit, Chicago.....W 5
Oct. 14—Ernest Rowell, Michigan City...L 6
Nov. 24—Chuck Rouselle, Milwaukee...W 6

1949

Jan. 24—Jimmy Cone, Chicago.....W 4
Mar. 5—Frank Merriweather, Appleton, Wisc. .....W 6
Mar. 14—Gene Thomas, Chicago.....W 4
Mar. 22—Bob Rossie, St. Paul.....KO by 1
June 20—Jimmy Ward, Chicago.....D 6
July 18—Joe Sgro, Chicago.....L 6

BOB FOSTER

Salt Lake City, Utah, Welterweight

1948

July 12—Felix Ramirez, Salt Lake City..W 8
Sept. 2—Felix Ramirez, Logan, Utah....D 10
Nov. 29—Keith Nuttall, Salt Lake City..L 10

1949

Mar. 21—Chick Moriarity, Salt Lake City..W 6
Aug. 16—Tello Cruz, Salt Lake City.....D 10

VINCENT FOSTER

Omaha, Nebraska, Welterweight

Born, August 17, 1927. American Indian.

1946

(Pro Debut)

July 31—Billy Heath, Council Bluffs....KO 1
Aug. 12—Gene Fredrickson, Omaha....KO 1
Sept. 2—Willie Duncan, Omaha.....W 4
Sept. 16—Joe Danos, Omaha .....KO 3
Sept. 30—Booker T. Ellis, Omaha.....W 4
Oct. 28—Howard Carr, Omaha.....KO 2
Nov. 11—Mickey Wilson, Omaha.....KO 1
Nov. 25—Roy Lewis, Omaha.....KO 3
Dec. 9—Joe Danos, Omaha .....W 6
Dec. 30—Harold Alle, Omaha .....W 6

1947

Jan. 20—Wally Holm, Omaha .....KO 4
Mar. 17—Joey Pirrone, Omaha .....KO 1
Apr. 14—Sparky Reynolds, Omaha ....KO 4
May 12—Ben Montabano, Omaha .....L 8
June 9—Ben Evans, Omaha .....W 8
July 15—Howard Bleyhl, Council Bluffs..W 10
Sept. 8—Juste Martinez, Omaha .....KO 1
Oct. 6—Don Lee, Omaha .....D 10
Oct. 29—Howard Bleyhl, St. Paul .....KO 8
Nov. 10—Sammy Secreet, Omaha.....KO 7

1948

Jan. 7—Freddie Archer, Omaha.....KO 8
Feb. 20—Lou Fortuna, Chicago.....KO 1
Mar. 1—Dave Andrews, Omaha.....KO 3
Mar. 29—Phil Palmer, Omaha.....KO 10
May 28—Don Lee, Omaha.....L 10
June 14—Leon Thompson, Chicago....KO 3
July 26—Joe Sgro, Chicago.....W 10
Aug. 23—Al Reid, Chicago.....KO 2
Sept. 10—Don Lee, Omaha .....KO by 10
Oct. 29—Jimmy Sanders, Chicago.....W 8
Dec. 3—Nick Mistovich, N. Y. City....W 8

1949

Jan. 14—Tony Pellone, N. Y. C.....KO 7
Jan. 31—Phil Burton, Omaha.....W 10
Apr. 8—Chuck Taylor, Chicago.....W 10
May 13—Charley Fusari, N. Y. C....KO by 1

Killed in automobile accident July 18, 1949, near Pipestone, Minn.

ANDY FOWLER

Brooklyn, N. Y., Middleweight

1949

Feb. 9—Terry Wagner, N. Y. C.....KO by 4
Mar. 24—Tommy Engelhardt, N. Y. C.....L 6
June 29—Mike Azadian, N. Y. C.....W 6
Sept. 24—Roger Donaghue, Brooklyn KO by 3

BILLY FOX

Philadelphia, Pa., Negro-Light Heavyweight

1943

Oct. 29—Billy Williams, Philadelphia..KO 2
Nov. 1—Bobby Brown, Atlantic City..KO 3
Nov. 5—Johnny Furia, Philadelphia....KO 2
Nov. 7—Jesse Douglas, Philadelphia..KO 3
Nov. 14—George Wesley, Philadelphia..KO 1
Nov. 17—Billy Smith, Atlantic City....KO 3
Nov. 26—Kid Wolf, Philadelphia.....KO 4
Dec. 3—Johnny Ferrara, Philadelphia..KO 2
Dec. 7—Mickey O'Connor, Philadelphia KO 1
Dec. 14—Billy Smith, Philadelphia.....KO 3
Dec. 17—Wesley Hayes, Atlantic City..KO 2

1944

Jan. 7—Frankie Mack, Phila. .....KO 1
Jan. 21—Johnny Finney, Phila.....KO 2
Jan 28—Nelson Canty, Phila. .....KO 3
Feb. 18—Patsy Mandell, Phila. ..... KO 2
Mar. 3—Bill Horn, Phila. .....KO 2
Mar. 24—Wille Clayton, Phila. .....KO 4
Apr. 6—Teddy Horton, Phila. .....KO 2
Apr. 14—Ray Scully, Phila. .....KO 3
May 4—Larry Kellum, Atlantic City..KO 4
May 10—Andy Holland, Harrisburg....KO 2
May 12—Verne Atkins, Phila. .....KO 1
May 26—Speedy Duval, Atlantic City...KO 7
July 12—Baby Kid Chocolate, Batesville, New Jersey.....KO 4
Sept. 6—Rocky Luciano, Phila. .....KO 2
Sept. 11—Bob Clark, Pittsburgh.....KO 1
Oct. 2—Johnny Finazzo, Phila. .....KO 4
Oct. 13—Wild Bill McDowell, Phila. ...KO 3
Oct. 23—Harold Garv, N. Y. C. .....KO 3
Oct. 30—Tony Grev, Phila. .....KO 1
Dec. 8—Freddy Flores, New York....KO 1

In U. S. Army.

1945

Oct. 8—Jimmy Davenport, Newark...KO 1
Oct. 18—Eddie Rossi, Wilkes-Barre....KO 1
Nov. 2—James Polk, New York.....KO 2
Nov. 30—Leon Szvmurski, Philadelphia..KO 2
Dec. 17—George Kochan, Philadelphia..KO 6

1946

Feb. 11—Nate Bolden, Philadelphia....KO 2
Apr. 1—Ossie Harris, Pittsburgh.....KO 10
May 20—Ossie Harris, Philadelphia...KO 10
Aug. 26—Joe Reddick, Allentown.....KO 3
Sept. 17—Johnny Walker, Philadelphia..KO 1
Dec. 9—Shelton Bell, Philadelphia....KO 4
Dec. 23—Reedy Evans, Baltimore.....KO 2

1947

Feb. 28—Gus Lesnevich, N. Y. C....KO by 10
Apr. 11—George Kochan, N. Y. C.....KO 7
May 28—Tony Gillo, Akron .....KO 6
June 27—Artie Levine, N. Y. C.....KO 3
July 22—Billy Cooper, Allentown .....KO 2
Aug. 8—George Kochan, N. Y. C.....KO 4
Sept. 2—Augustino Guedes, Allentown..KO 8
Nov. 14—Jacob LaMotta, N. Y. C.....KO 4

1948

Mar. 5—Gus Lesnevich, N. Y. C....KO by 1
(World Light Heavyweight title bout)
June 29—Red Applegate, Elizabeth.....L 10
July 9—Cliff Koerkle, Newburgh.....KO 3
July 19—Billy Grant, Springfield.....KO 9
Aug. 2—Mike Jacobs, Springfield.....KO 6
Aug. 23—Johnny Colan, Wash., D. C.....W 10
Sept. 14—Agostino Guedes, Allentown .....KO by 6
Oct. 26—Ted Lowry, Buffalo.....D 10
Nov. 23—Ted Lowry, Buffalo.....L 10

1949

Feb. 22—Dick Wagner, Cleveland ..KO by 9
Mar. 10—Dick Wagner, Cleveland ..KO by 6
May 16—Earl Griffin, Wilmington ....KO 4
June 6—Vernon Williams, Allentown....L 10

TIGER JACK FOX

(John Linwood Fox)

Born, April 2, 1907, Indianapolis, Ind. Negro. Heavyweight. Height, 5 ft. 11½ in.

Boxed as an amateur and semi-pro fighter for seven years before starting as a pro in 1932.

1932

Jan. 12—George Dixon, Terre Haute....KO 3
Feb. 12—Jim Carr, Terre Haute.....KO 1
May 2—Buck Everett, Terre Haute....KO 1
June 2—Tommy Gibson, Indianapolis..KO 9
June 22—Jack Redman, Terre Haute...KO 1
July 6—Joe Sekyra, Indianapolis.....W 10
July 25—Battling Bozo, Terre Haute.....D 10
Aug. 2—Jack Roper, Terre Haute.....KO 6
Aug. 6—Larry Johnson, Indianapolis..KO 10
Aug. 21—Prettite Ferrarer, Indianap...KO 10
Sept. 7—Rosy Rosales, Terre Haute.....W 10
Oct. 10—K.O. Christner, Terre Haute...W 10
Oct. 17—Maxie Rosenbloom, Dayton, O. L 10
Oct. 27—Johnny Mack, Dayton, O.....KO 3
Nov. 7—Jack Williams, Terre Haute...KO 1
Nov. 27—Humberto Arce, Indianapolis..KO 4
Dec. 2—Joe Doctor, Terre Haute.....KO 3
Dec. 14—Larry Johnson, Terre Haute....W 10
Dec. 21—Babe Hunt, Terre Haute.....W 10

1933

Jan. 2—Frankie Simm, Dayton, O.....W 10
Jan. 23—Humberto Arce, Terre Haute..KO 4
Jan. 31—George Godfrey, Indianapolis..L 10
Feb. 22—Seal Harris, Terre Haute, Ind. KO 1
Mar. 7—Buster Hall, Joplin, Mo. .....KO 1
Apr. 21—Lou Scozza, Chicago, Ill.....W 8
May 1—Babe Hunt, Terre Haute, Ind...W 10
May 3—Art Lasky, Chicago, Ill....KO by 5
May 21—Al Walker, Chicago.....KO 3
June 5—Joe Doctor, Terre Haute, Ind. KO 3

Aug. 3—Humberto Arce, Quincy, Ill.....W 10
Sept. 25—Ed Prante, Salt Lake City....KO 1
Oct. 12—Jack Casper, Salt Lake City...KO 8
Oct. 22—Cecil Myatt, Salt Lake City....W 6
Nov. 18—Del Baxter, Salt Lake City....KO 3
Dec. 18—K. O. Christner, Salt Lake City KO 5
Dec. 22—Bill Longson, Salt Lake City..KO 3
Dec. 28—Bill Longson, Salt Lake City....KO 4
—Ed Prante, Salt Lake City.....W 10
—Jack Donovan, Portland, Ore. KO 1
—Fritz Poli, Spokane, Wash.....KO 1
—Jack Riley, Idaho Falls, Idaho KO 1
—Battling Lemorieux, Boise....KO 3
—Houston Ash, Tacoma, Wash...W 10
—Jack McCoy, Spokane, Wash. KO 4
—Jack Howard, Spokane, Wash. KO 3
—Bombo Chevalier, Portland...KO 3
—Sig Eckland, Portland, Ore.....KO 8
—Frankie Sharkey, Portland....KO 1
—Jack Abrams, Portland.....KO 1
—Fred Lenhart, Tacoma, Wash...L 10
—Young Firpo, Tacoma, Wash.....L 10
—Young Firpo, Tacoma, Wash.....L 10
—Jack Roper, Oakland, Cal.....KO 1
—Al Marino, Oakland, Cal.....KO 1
—Mickey McFarland, Oakland..NC 4
Nov. 14—Red Barry, Oakland, Cal.....L 10

1935

—Frank Rowsey, Spokane, Wsh. KO 6
Dec. 6—Maxie Rosenbloom, Spokane...D 10
Dec. 20—Maxie Rosenbloom, Spokane...W 10
June 4—Charlie Massera, Spokane.....W 10
Mar. 7—Young Firpo, Spokane, Wash. LF 10
May 6—Red Barry, Spokane, Wash.....KO 4
July 4—Jack Petric, Spokane, Wash...KO 1

1936

Jan. 10—John Henry Lewis, Spokane, Washington.....KO by 3
Mar. 4—Tuffy Dial, Spokane, Wash....KO 5
Sept. 12—Ford Smith, Spokane, Wash. KO 3
Nov. 12—Sonny Buxton, Boise, Idaho..KO 1

1937

Jan. 5—Bob Olin, Spokane.....KO 2
Feb. 19—Tex Irwin, N. Y. C.....KO 2
Mar. 13—Lorenzo Pack, N. Y. C.....W 10
Mar. 20—Jack Trammell, N. Y. C.....W 10
Apr. 6—Jack Trammell, Youngstown. KO 4
Apr. 10—Lou Poster, N. Y. C.....KO 6
May 1—Phil Johnson, N. Y. C.....KO 3
May 14—Red Bruce, N. Y. C.....W 8
May 22—Jersey Joe Walcott, N. Y. C...KO 8
July 15—Leo Deacon Kelly, N. Y. C....KO 6
July 28—Red Bruce, N. Y. C.....KO 1
Aug. 20—Eddie Malcolm, Youngstown .KO 2
Aug. 30—Steve Dudas, N. Y. C.....W 6
Sept. 2—Yustin Sirutis, N. Y. C.....D 10
Sept. 11—Joe Finazzo, N. Y. C.....KO 1
Oct. 11—Red Bruce, Pittsburgh.....KO 2
Nov. 22—Al Gainer, Pittsburgh.....L 15

1938

Jan. 7—Mickey McAvoy, Spokane.....KO 1
Jan. 28—Hank Hankinson, Spokane....KO 1
Feb. 18—Lou Brouillard, Boston.....KO 7
Feb. 26—Gene Mickens, N. Y. C.....KO 1
Mar. 5—Jim Howell, N. Y. C.....D 10
Mar. 11—Johnny Whiters, N. Y. C.....KO 4
Mar. 18—Tony Shucco, Boston.....D 10
Apr. 11—Jack Trammell, Pittsburgh.....W 10
May 10—Jersey Joe Walcott, Camden....W 10
May 13—Eddie Blunt, N. Y. C.....KO 2
May 25—Willie Reddish, Philadelphia...W 8
June 9—Yustin Sirutis, Nutley, N. J.....W 8
June 24—Fred Lenhart, Spokane, Wash. KO 3
Sept. 8—Yustin Sirutis, Youngstown....W 10
Oct. 8—Juan Herrara, Kingston, Jamaica, B.W.I.....KO 1
Oct. 22—Isadoro Gastanaga, Kingston, Jamaica, B.W.I.....KO 1
Nov. 29—Al Gainer, N. Y. C.....W 15

1939

Feb. 3—Melio Bettina, N. Y. C.....KO by 9
Mar. 24—Tiger Warrington, N. Y. C.....W 8
Apr. 11—Al Gainer, Boston.....D 10
July 13—Dave Clark, N. Y. C.....L 8
July 31—George Hughes, Pittsburgh....KO 3
Aug. 8—Eddie Simms, Pittsburgh, Pa...W 10
Sept. 1—Clarence Brown, Chicago.....W 10
Sept. 15—Orlando, Trotter, Chicago.....KO 2
Oct. 13—Andy Kid Miller, Kansas City..W 10
Nov. 10—Elza Thompson, Kansas City...W 10
Dec. 1—Clarence Brown, Chicago.....NC 6

1940

Mar. 7—Eddie Wenstob, Vancouver, B. C.....W 10
Apr. 29—Ernie Collins, Salt Lake City..KO 4
May 20—Al Delaney, Salt Lake City....W 10
June 21—Al Delaney, Reno.....KO 9
July 16—Pio Pico, Boise, Idaho.....KO 9
Dec. 4—Windmill Pearce, Helena.....KO 5

1941

Apr. 18—Yancey Henry, San Diego, Cal. W 10

1944

June 23—Jim Buckley, Spokane.....W 10
July 4—Jimmy Casino, Spokane.....W 10

1945

Mar. 10—George Ecks, Spokane.....KO 1
Apr. 6—J. D. Turner, Spokane.....W 10
May 11—Al Ware, Spokane.....KO 9
June 22—Bobby Zander, Spokane....KO by 7
July 20—Ted Lowry, Spokane.....W 10
Aug. 21—Harold Blackshear, Spokane...W 10
Sept. 3—Bobby Zander, Spokane.....L 12

1946

May 3—Domingo Valin, Spokane.....KO 3
May 24—Leroy Evans, Spokane.....KO 8
July 22—Windmill Pearce, Salt Lake City.....KO 3
Sept. 13—Al Ware, Salt Lake City.....W 10
Oct. 9—Walter Hafer, Las Vegas.....L 10

1947

Jan. 27—Jack Flood, Vancouver.....NC 3
June 13—Joe Louis, Spokane.....Exh. 4
July 11—Bill Peterson, Spokane.....KO 5
July 30—Jerry McSwain, Spokane..KO by 6

1948

Mar. 12—Paul Doyle, Spokane.....KO 1
Apr. 30—Charley Eagle, Spokane.....KO 5
June 8—Freddie Beshore, Spokane.....L 10

1949

Mar. 11—Sonny Orrock, Wallace, Ida. KO 5
Apr. 1—Ponce DeLeon, Wallace, Ida. Exh. 6
July 5—Dave Delaney, Anchorage Alaska.....KO 4
Aug. 18—Ponce deLeon, Sand Pt, Ida. KO 5
Aug. 28—Kid Riviera, Cour D'Alene..Exh. 4
Nov. 21—Billy Carter, Edmonton, Alta. KO 4
Dec. 16—Dave Delaney, Edmonton, Alta. KO 2

BOB FOXWORTH

St. Louis, Mo. Light Heavyweight

Chicago Golden Glove and AAU Champion

1946

(Pro Debut)

June —Jimmy O'Dowd, Chicago.....KO 2
July 26—Jack Hill, Chicago.....W 8
Aug. 16—Charles Jerome, Chicago.....KO 2
Sept. 12—Charley Folk, Chicago.....KO 3
Sept. 24—Al King, Chicago.....KO 3
Oct. 9—Bob Garner, Chicago.....KO 6
Dec. 6—Tom McVey, Chicago.....KO 4
Dec. 21—Mack Parshay, Chicago.....W 6
Dec. 30—McKinley English, Chicago.....L 8

1947

Jan. 8—Bob Garner, St. Louis.....KO 8
Mar. 14—Bob Satterfield, Chicago.....KO 1
Apr. 11—Johnny Colan, Chicago.....KO 4
June 6—Johnny Colan, Chicago.....KO 6
Aug. 4—Leroy Scales, Chicago.....W 8
Sept. 25—Dolph Quijano, Chicago.....KO 2
Oct. 29—Leroy Scales, Chicago.....KO 7
Nov. 12—Joey Maxim, Chicago.....L 10

1948

Jan. 26—Fitzie Fitzpatrick, St. Louis...KO 5
Jan. 29—Joe Louis, Chicago.....Exh. 4
Mar. 29—Billy Smith, Cincinnati...KO by 3
June 28—Enrique Felipi, Chicago.....W 10
July 26—Charley Banks, Chicago.....KO 7
Aug. 23—Enrico Bertola, Chicago.....KO 2
Sept. 1—Leonard Morrow, Oakland....KO 4

1949

Temporarily inactive.

CYRIL (EASY BOY) FRANCIS

Trinidad, B.W.I., Middleweight

1945

Feb. 22—Sonny Greenidge, Trinidad....KO 3
Mar. 28—Morris Baptiste, Trinidad.....W 6
Aug. 30—Al Tunney, Trinidad.....KO by 4

1946

Sept. 28—Kid Dinamita, Trinidad.....D 10
Nov. 28—Fighting Bailey, Trinidad.....W 10

1947

Feb. 11—Young Graziano, Trinidad ----W 10
Feb. —Kid Ralph, Trinidad ----KO 3
Apr. —Bull Gilkes, Bridgetown---KO by 3
July 18—Vivanze Aristride, Trinidad--KO 3

1948

Aug. 10—Jota Jota Fernandez, Trinidad--D 10
Oct. 1—Bert Lytell, Port of Spain----L 10
Nov. 20—Jota Jota Fernandez, Trinidad--W 10

1949

Feb. 3—Raoul Ochoa, Trinidad ----W 10

MIKE FRANCO

Jersey City, N. J., Light Heavyweight

1948

Oct. 5—Jimmy Hall, Jersey City----W 4
Oct. 21—Tommy Girogio, Jersey City---W 4

1949

Jan. 6—Matt Brown, Newark ----W 4
Jan. 12—Dan Freeman, Jersey City ----W 4
Jan. 19—Eddie Brown, New York ----W 4
Feb. 9—Henry Harris, Jersey City----W 4
Mar. 1—Mike Sobol, Jersey City ----W 6
Apr. 18—Bobby Jackson, Jersey City----W 5
Sept. 14—Mike Sobol, New York ----W 4

EDDIE FRANKLIN

Philadelphia, Pa., Heavyweight

1946

Mar. 15—Jimmy Smith, Philadelphia----D 6
May 10—Ross Strickland, N. Y. C.----W 6
Aug. 6—Willie Hayes, Union City----KO 1
Aug. 9—Ross Strickland, N. Y. C.----W 6
Aug. 19—Bob Smith, Wash., D. C.----KO 1
Sept. 30—King Kong, Baltimore----W 6
Oct. 3—Wally Sears, Philadelphia----W 6
Oct. 18—Noland Sharp, N. Y. C.----KO 2
Nov. 15—Larry Lane, N. Y. C.----L 6

1947

Jan. 6—Phil Stratford, Phila. ----KO 1
Jan. 27—Eldridge Eatman, N. Y.----L 6
Apr. 7—Oscar Goode, N. Y. ----KO 2
Apr. 17—Kid Nichols, Phila. ----KO 2
July 15—Sandy McPherson, Norwalk----W 8
Oct. 9—Gene Jones, Atlantic City ----L 10
Nov. 13—Billy Gilliam, Atl. City----L 8
Dec. 8—Dusty Wilkerson, Philadelphia--L 8

1948

Feb. 12—Billy Thompson, Philadelphia-L 8

1949

Apr. 29—Whitey Peterson, Omaha ----L 4

RUDY FRANKLIN

Philadelphia., Pa. Middleweight

1949

Aug. 1—Red Archie, Philadelphia ----W 6
Aug. 29—Red Archie, Philadelphia ----W 6

KID FRATALIA

Italian Welterweight

(Previous record unavailable)

1949

Dec. 5—Bill Andy, Worcester----W 6
Dec. 19—Carter Holmes, Providence---W 6

JEROME FRAZIER

New York Middleweight

1946

Mar. 28—Johnny Williams, N. Y. C.----KO 1
Apr. 2—Ed Fay, N. Y. C.----KO 1
Apr. 4—Clinton Perry, Fall River----KO 2
Apr. 11—Buddy Farrell, Fall River KO by 5
July 2—Charlie Howard, Jersey City--KO 5
July 8—Jimmy Taylor, Stamford----W 6
July 16—Charlie Howard, Union City---W 8
Aug. 6—Maxie Spoon, N. Y. C.----KO 1
Aug. 16—Lafayette Roberts, N. Y. C.----KO 1
Sept. 11—Charles Eschman, Akron----KO 3
Oct. 10—Johnny Taylor, Pittsfield----W 6
Oct. 24—Johnny Eagle, Akron----W 8
Oct. 31—Pedro Flores, Philadelphia---KO 1
Nov. 8—Johnny Green, Akron----W 10
Dec. 5—Chuck Cooper, Philadelphia--KO 2
Dec. 19—Lennox Dingle, Phila. ---KO by 1

1947

Feb. 6—Billy Justine, Phila. ----KO 1
Feb. 13—Jesse Moraney, Phila. ----KO 7
Feb. 11—Charlie Howard, Elizabeth ---KO 2
Mar. 6—Bee Bee Wright, Phila. ----KO by 1
Apr. 17—Don Ellis, Atlantic City ----KO 5
Apr. 24—Chuck Cooper, Phila. ----KO 1
May 15—George Brown, Atlantic City-KO 5
July 11—Jimmy Sherrer, Chicago ----KO 7
July 24—William Johnson, Milwaukee -KO 1
Aug. 7—Pay Byers, Atlantic City ----KO 5
Sept. 3—Lou Woods, Chicago ----KO 4
Oct. 3—Major Jones, Milwaukee--KO by 9
Oct. 28—Lou King, Milwaukee ----KO 3
Nov. 11—Sylvester Perkins, Milwaukee--W 10

1948

Jan. 1—Jackie Darthard, Milwau. KO by 5
Apr. 5—Danny Williams, Milwaukee--KO 2
Apr. 21—Dave Clark, Milwaukee----W 10
June 22—Dave Clark, Milwaukee----KO 2
Sept. 22—Jimmy Sherrer, Milwauee-W Dis. 7
Nov. 24—O'Neill Bell, Milwaukee ----KO 3

1949

Jan. 1—Bert Lytell, Milwaukee ---KO by 5
Mar. 2—Henry Jordan, Milwaukee ----W 10
Mar. 24—Primos Cutler, Philadelphia --KO 4
Mar. 31—Bruce Ubaldo, Philadelphia --KO 4
Apr. 25—J. C. Wilkins, Milwaukee ----KO 5
July 25—Kenny Harris, Milwaukee ----KO 7
Oct. 25—Bert Lytell, Milwaukee ----L 10

JOEY FREDDA

Maspeth, L. I., N. Y. Lightweight

(For previous record, 1946-1947, see 1948 Edition, page 199. Inactive 1948).

1949

Feb. 3—Manuel Dizon, New York ----W 6
Feb. 21—Manuel Dizon, New York ----W 8
Mar. 21—Charley Lewis, Holyoke ----L 10

JIMMY FREDERICKS

Mt. Vernon, N. Y. Lightweight

1949

Mar. 16—John Kamber, New York----L 4
Apr. 19—Rafael Romero, New York ----W 4
Apr. 26—Felix Ramirez, New York ----W 4
May 10—Andy Viserto, New York ----L 6
May 20—Andy Viserto, New York ----L 4
July 27—Talbert Anderson, New York---W 4
Aug. 17—Joe Ricardo, New York ----KO 2
Sept. 29—Billy Hazel, New York ----L 4

IVOR FREDRICKS

New York Featherweight

1946

Nov. 14—Castro Calderon, N. Y.----W 6
Nov. 24—Danny Carabella, Bklyn. ----L 8
Dec. 13—Earl Trader, Garden ----W 4

1947

Feb. 18—Billy Liggett, Trenton ----W 6
Mar. 4—Archie Devino, Trenton ----L 8
Mar. 14—Mickey Garcia, Garden ----D 4
Apr. 22—Roman Gonzales, N. Y. ----L 6
May 9—Roman Gonzales, N. Y.----W 6
May 12—Sal Amoroso, N. Y. ----W 6
May 19—Lou Castrilli, N. Y. ----L 6
July 2—Mario Morales, N. Y. ----L 8
July 28—Jesus Campos, Coney Island---D 6
Aug. 5—Frankie Carson, N. Y. ----W 6
Aug. 18—Cecil Schoonmaker, Coney Is.--W 6
Aug. 29—Frankie Pucci, Long Beach ---W 8
Oct. 4—Mario Morales, Bklyn. ----L 6
Oct. 24—Cecil Schoonmaker, N. Y. ----W 6

1948

Feb. 7—Eddie Smith, Brooklyn----W 6
Mar. 17—Leo LeBrun, N. Y. C.----L 6
July 20—Billy Liggett, N. Y. C.----W 6
Aug. 16—Charley Titone, N. Y. C.----L 6
Oct. 6—Tommy Baker, N. Y. C.----KO 2
Nov. 24—Henry Blackshear, N. Y. C.---L 6

1949

Feb. 16—Castro Calderon, New York --W 6
Mar. 3—Charley Titone, New York----L 8
Mar. 25—Luis Galvani, Havana ----L 10
Apr. 16—Manuel Baptista, Brooklyn ----L 6

DON FREE

Jeanette, Pa. Welterweight

1949

May 18—Curtis Coles, Pittsburgh ----D 4
June 8—Buddy Walls, Pittsburgh ----KO 4
June 27—Chuck Gibbons, Pitts.----KO by 4
Aug. 22—Don Alderson, Pittsburgh-KO by 3

EDDIE FREEMAN

Philadelphia, Pa. Featherweight

1947

July 22—George Holley, Allentown ----D 4
Dec. 3—Charlie Green, Baltimore ------D 4

1948

Jan. 30—Bobby Green, Philadelphia ----D 4

1949

Jan. 28—Stanley Russ, Atlantic City--KO 2
Aug. 9—Chick Edwards, Los Angeles --L 4
Aug. 29—Reuben Garcia, Ocean Park ---W 4
Sept. 12—Pat Quinn, Ocean Park -------KO 1
Sept. 27—Houston Brown, Los Ang..KO by 3
Nov. 1—Reuben Garcia, Ocean Park ---W 4

HERMIE FREEMAN

Waterbury, Conn. Lightweight

1946

May 21—Ray McArthur, Hartford------KO 1
July 31—Charlie Wooster, Bangor------KO 3
Aug. 28—Harry Hintlian, Bangor--------L 8
Sept. 18—Jimmy Smith, Bangor---------KO 2
Oct. 2—Lloyd Hudson, Bangor---------W 8
Oct. 21—Frankie Diaz, Bangor---------KO 2
Oct. 28—Billy Nappier, Boston------KO by 4
Nov. 20—Johnny Campbell, Bangor------W 8
Nov. 22—Kayo Tardiff, Brunswick------KO 3
Dec. 4—Billy Nappier, Bangor---------W 8
Dec. 17—Maurice Beauchene, Portland KO 6

1947

Jan. 15—Maurice Beauchene, Portland--W 10
Jan. 27—Armand Michaud, Lewiston --KO 8
Feb. 7—Jennings Brotherton, Boston ---W 6
Feb. 12—Ralph Walton, Bangor -------KO 6
Feb. 19—Pat Demers, Portland, Me. ----W 8
Mar. 3—Harry Hintlian, Lewiston -----W 10
June 12—Roy Andrews, Portland --------D 10
July 2—Lee Jones, Bangor ------------W 8
July 9—Roy Andrews, Portland --------W 10
July 16—Johnny Priest, Bangor ---------W 8
July 31—Archie Goodbee, Portland -----W 10
Aug. 21—Oliver Desmarais, Portland ---KO 8
Oct. 7—Pat Demers, Portland ---------KO 6
Oct. 13—Corky Davis, Lewiston --------W 10
Nov. 12—Vince Callahan, Portland-------W 10
Nov. 28—Richard Polite, Portland--------D 10
Dec. 17—Joe Poccia, Portland----------W 10

1948

Jan. 6—Vince Callahan, Bangor--------W 10
Jan. 26—Maurice LaChance, Holyoke-KO 7
Feb. 4—Vince Callahan, Bangor--------W 10
Feb. 16—Maurice LaChance, Lewiston KO 8
Mar. 2—Pete Manchio, Portland------KO 10
Mar. 22—Al Couture, Lewiston----------W 10
Apr. 19—Jackie Weber, Boston----------L 10
May 11—Paulie Jackson, Portland-------W 10
May 17—Oliver Desmarais, Lewiston-----W 10
June 22—Al Couture, Lewiston----------W 10
July 29—Vic Young, Portland----------W 10
Aug. 23—Jackie Weber, Lewiston--------L 10
Oct. 4—Spider Armstrong, Bangor---KO 1
Oct. 28—Vic Young, Portland ---------KO 6
Nov. 26—Tommy Mills, Portland ---------W 10
Dec. 15—Joey Angelo, Portland ---------L 10
Dec. 20—Willie Pep, Boston-----------L 10

1949

Jan. 10—Johnny Priest, Lewiston ------W 10
Jan. 27—Eduardo Carrasco, Portland ---L 10
Feb. 10—Barry Wood, Bangor----------W 10
Feb. 24—Jay Parlin, Portland ----------W 10
Mar. 8—Leon LeBlond, Rumford-------W 10
Mar. 17—Eduardo Carrasco, Portland----L 10
Mar. 31—Arbie Bowie, Portland ---------W 10
Apr. 8—Tommy Wells, Bangor----------W 10
Apr. 29—Red Perkins, Bangor----------D 10
May 9—Tommy Greb, Lewiston---------L 10
May 20—Tommy Greb, Bangor----------D 10
June 15—Tommy Wells, Bangor----------W 10
June 28—Timothy Hayes, Portland--------L 10
July 15—Pedro Firpo, Bangor----------W 10
July 29—Jackie Weber, Bangor---------L 12
Sept. 29—Willie Beltram, Portland--------W 10
Oct. 18—Jean Richard, Portland ---------W 10
Nov. 1—Young Junior, Lewiston-----KO 7
Nov. 25—Jackie Weber, Portland --------L 12

HARVEY FRIEDMAN

Bronx, N. Y. Welterweight

1948

Aug. 4—John Thomas, N. Y. C.--------KO 1
Aug. 11—Jay Parlin, N. Y. C.----------L 4
Sept. 2—Johnny Carroll, N. Y. C.--------L 4
Sept. 28—Carlin Scott, N. Y. C.----------W 4
Oct. 26—Roy Thomas, N. Y. C. --------KO 1

1949

Feb. 9—Tony Pignatore, New York KO by 3
Mar. 8—Al Brown, Hartford----------KO 1
Mar. 15—Robert Saunders, Hartford ---KO 3
Aug. 17—George Burrows, New York..KO by 3
Nov. 10—Jimmy Sturges, New York ------D 4
Nov. 14—Jimmy Sturges, Brooklyn ------L 4

FREDDIE FRYE

Newark, N. J. Welterweight

1948

Aug. 6—Fred Massimo, Eatontown----KO 2
Aug. 17—Tony Salerno, Elizabeth--------W 4
Aug. 23—Stokes Thomas, Newark--------L 4
Aug. 27—Stokes Thomas, Eatontown-----W 4
Aug. 31—Bobby Fuller, Elizabeth--------W 4
Sept. 28—Buddy Palmer, Danbury--KO by 4
Oct. 12—Joey Angelo, Jersey City-------W 4
Nov. 23—Country Sherman, Newark-----L 4
Dec. 13—Country Sherman, Newark-----W 4
Dec. 27—Jimmy Scrapper, Newark------W 4

1949

Jan. 28—Jim Robinson, Atl. City---KO by 2
Feb. 7—Dick Melvin, Newark----------L 4

KENNETH FRYMIRE

Wiliamsport, N. Y. Middleweight

1948

Nov. 1—Willie Giano, Rochester---KO by 1
Dec. 2—Dick Porter, Auburn----------KO 1
Dec. 13—Chuck Williams, Scranton----KO 3

1949

Jan. 5—Bob Savage, Binghamton------KO 2
Jan. 12—Chuck Williams, Binghamton-KO 4
Jan. 31—Pete Martin, Scranton----------W 4
Feb. 7—Don Scaccia, Syracuse--------KO 2
May 23—Paul Costanza, Rochester-----KO 2
July 21—Lee Butts, Utica----------KO 2
Aug. 4—Nunzio Bagliere, Syracuse----KO 4
Aug. 12—Mickey Kirk, Auburn---------KO 2
Nov. 29—Pete Martin, Wilkes-Barre KO by 3
Dec. 15—Fred Porter, Binghamton------L 4

LUIS F. FUENTES

Cuban Flyweight

1948

Jan. 31—Jesus Lastre, Havana----------W 10
Feb. 28—Black Pico, Havana----------D 10
Apr. 30—Black Pico, Havana----------W 12
May 24—Tomas Vega, Havana----------W 10
June 5—Esteban Fernandez, Havana---KO 8
July 17—Guaperia Kid, Havana--------KO 8
Sept. 4—Black Pico, Havana----------NC 5
Sept. 25—Black Pico, Havana ----------W 10
Oct. 30—Black Pico, Havana ----------L 10
Dec. 3—Rafael Lastre, Havana---------KO 1

1949

Jan. 10—Evelio Jardines, Havana--------W 8
June 25—Ramiro Herrera, Havana -----KO 1

CHARLIE FUSARI

Irvington, N. J., Welterweight. Born, 1925, Acamo, Sicily.

1944

May 8—Jimmy Mills, Newark ---------W 4
May 22—Johnny Spoon, Newark -------KO 4
June 7—Gary Williams, Jersey City-----W 4
July 11—Butchy Charles, Union City----W 6
July 25—Charley Worther, Union City KO 1
July 28—Artie Di Pietro, N. Y. C.---------W 4
Oct. 9—Lloyd Lasky, Newark---------KO 4
Oct. 23—Butchy Charles, Newark--------W 6
Nov. 3—Gary Williams, N.Y.C.--------KO 1
Nov. 14—Russell Richter, Jersey City--KO 7

1945

Feb. 1—George Holden, Camden-------KO 2
Feb. 8—Joe Baker, Camden----------KO 1
Feb. 22—Joey Neil, Camden----------KO 1
Mar. 1—Jackie Peters, Camden---------W 8
Apr. 5—Jimmy McDowell, Camden-----KO 2
Apr. 16—George Johnson, Newark------KO 3
Apr. 30—Tommy Mills, Newark---------KO 3
May 21—Tommy Sloan, Newark---------KO 6
June 6—Charlie Finley, Elizabeth------KO 3
June 13—Lou Miller, Elizabeth---------KO 2
July 3—Patsy Zoccano, Newark--------KO 2

July 11—Pat Scanlon, Elizabeth.....KO 6
Aug. 7—Julie Bort, Newark.....KO 1
Aug. 13—Jackie Leamus, Newark.....W 10
Aug. 27—Jackie Leamus, Newark.....W 8
Sept. 11—Joey Manfro, Newark.....KO 1
Sept. 19—Al Freda, Elizabeth.....KO 3
Oct. 4—Johnny Rinaldi, Camden.....KO 1
Oct. 15—Victor Moreno, Newark.....KO 7
Nov. 19—Pat Demers, Newark.....KO 3
Dec. 11—Joey Peralta, Elizabeth.....W 8
Dec. 17—Ruby Garcia, New York.....KO 2

1946

Jan. 24—Panama Al Brown, Orange....KO 6
Feb. 11—Maxie Berger, N. Y. C.....W 10
Feb. 27—Ralph Walton, Orange.....KO 6
Mar. 14—Ralph Walton, Orange.....W 10
Mar. 25—Joey Peralta, Newark.....W 10
Apr. 2—Nunzio Ferraro, Elizabeth.....W 10
Apr. 24—Humberto Zavala, N. Y. C.....W 10
July 16—Benny Singleton, Elizabeth.....W 8
July 29—Johnny Lovatt, Newark.....KO 8
Aug. 22—Freddie Archer, Newark.....KO 7
Oct. 31—Jack Larrimore, Fall River....KO 3
Dec. 13—Chuck Taylor, N. Y. City....KO 7

1947

Feb. 14—Tippy Larkin, N. Y. C.....KO 9
June 13—Tony Pellone, N. Y. C.....L 10
July 18—Eddie Giosa, N. Y. C.....L 10
Aug. 22—Joe DiMartino, N. Y. C.....KO 4
Sept. 15—Johnny Cesario, Boston .....D 10
Oct. 8—Humberto Zavala, Providence..W 10
Oct. 30—Johnny Cesario, Newark .....L 10
Dec. 8—Sammy Adragna, Pittsburgh ...W 10

1948

Jan. 26—Gus Mell, Boston.....KO 4
Feb. 16—Al Priest, Boston.....L 10
Apr. 9—Al Priest, Boston.....W 10
June 1—Laurie Buxton, Elizabeth.....W 8
July 20—Ruby Kessler, Elizabeth.....W 10
Sept. 20—Johnny Dudley, Boston.....KO 4
Sept. 28—Tony Riccio, Jersey City.....KO 8
Oct. 21—Tippy Larkin, Jersey City.....KO 6

1949

Jan. 6—Frankie Palermo, Newark.....W 10
Feb. 18—Rocky Castellani, N. Y. C.....W 10
Apr. 6—Al Guido, N. Y. C.....W 10
May 13—Vince Foster, N. Y. C.....KO 1
July 7—Al Evans, Newark .....W 8
Sept. 14—Rocky Graziano, N. Y. C. ..KO by 10
Nov. 11—Terry Young, New York .....KO 8

ROCKY FUSCO

Staten Island, N. Y. Featherweight

1948

Aug. 10—Artie Davis, Elizabeth.....KO 1
Aug. 27—Domingo Rivera, N. Y. C.....KO 4
Sept. 28—Paul Jones, Jersey City.....W 4
Oct. 5—Billy Graham, Jersey City.....D 4
Oct. 12—Al Turner, Jersey City.....D 4
Oct. 21—McKinley Mishaux, Jer. City KO 1
Nov. 16—Mike Zella, Jersey City.....W 4
Nov. 22—Domingo Rivera, Newark....KO 3

1949

Jan. 3—Manuel Baptista, Newark.....KO 4
Jan. 12—Mike Della, Jersey City.....KO 4
Jan. 28—Johnny Graham, N. Y. C.....W 4
Feb. 3—Russ Davis, Newark.....D 6

LEON GABRIEL

Atlantic City, N. J., Middleweight

1947

Aug. 13—Ernest Dennis, Jamaica .....KO 1
Aug. 27—Angelo Morganti, Jamaica ...KO 5
Sept. 9—Louis Simon, N. Y.....KO 2
Oct. 13—Ralph Burley, Newark .....L 6
Nov. 18—Clarence Alleyene, N. Y. C....W 6

1948

Jan. 15—Charlie Dotson, Worcester.....W 6
Jan. 28—Jimmy Sauer, Worcester.....D 8
Feb. 16—Johnny Dudley, New Britain..KO 8
Mar. 9—Lew Perez, Brooklyn.....W 4
May 18—Milt Marranto, Syracuse.....KO 5
June 1—Jackie Smith, Syracuse.....KO 3
June 15—Aaron Perry, Elizabeth.....W 8
July 29—Jackie Williams, Fall River.....L 8
Aug. 16—Charley Williams, Newark..KO by 6
Nov. 9—Charley Williams, Hartford..KO by 8
Nov. 22—Angel Chavez, Holyoke .....W 6
Dec. 8—Ernie Butler, Binghamton ....KO 4
Dec. 15—Joe Taylor, Binghamton..KO by 7

1949

Feb. 2—Curtis Moore, Jersey City KO by 4
Feb. 7—Bobby James, Brooklyn.....L 6
Feb. 23—Steve Belloise, N. Y. C....KO by 7
Mar. 7—Mike Saad, Lewiston .....D 8
Mar. 28—Charley Pyle, Montreal.....KO 2
Apr. 15—Red Arrow, N. Y. C.....KO 1
June 6—Mike Angelle, Springfield.....W 6
June 20—Willie Odom, Brooklyn.....KO 1
July 18—Bobby Dawson, Brooklyn KO by 1
Aug. 1—Leon Brown, Springfield.....L 6
Aug. 4—Freddie Lott, No. Adams.....KO 1
Aug. 8—Gordon Ifill, Springfield.....W 6
Aug. 11—Haywood Warnum, No. Adams..L 6
Sept. 13—Leon Brown, Hartford .....KO 4

JOE GABRIELE

Newark, N. J., Lightweight

1947

Oct. 27—Billy Marto, Newark.....W 4
Nov. 3—Willie Coleman, Highl. Park..KO 1
Nov. 17—Bill Sheeley, Newark.....KO 3
Dec. 8—Tom King, Newark.....W 4
Dec. 22—Billy Marto, Newark.....W 4

1948

Jan. 19—Al Bowers, Newark.....KO 3
Feb. 2—Tom King, Newark.....W 4
Mar. 1—Sal Amico, Newark.....W 4
Mar. 22—Matty McLain, Newark.....KO 3
Apr. 5—Paul Jones, Newark.....W 4
Apr. 26—Mike Della, Newark.....KO 1
May 18—Charley McGarry, Newark.....W 5
June 1—Joe Gonzales, Elizabeth.....KO 1
June 8—Alex Ayala, Elizabeth.....W 6
July 6—Jim Dockery, Elizabeth.....L 6
July 20—Billy Forde, Elizabeth.....KO 2
Sept. 21—Ernie Majury, Jersey City.....W 4
Oct. 21—Charley McGarry, Jersey City..W 6
Nov. 23—Charles McGarry, Newark.....D 6

1949

Jan. 6—Roy Rogers, Newark .....W 6
Mar. 15—Charley Donovan, Newark.....W 8
Apr. 4—Davey Allen, Newark .....L 8
June 20—Henry Schillizzi, Newark.....L 8
Aug. 23—Timothy Hayes, New Bdfd. KO by 5

RED GADDIS

Washington, D. C. Lightweight

1947

Apr. 7—Henry Young, Wash., D. C.....W 4
Aug. 4—Puggy King, Wash., D .C.....D 4
Sept. 29—Puggy King, Wash., D. C...KO by 1
Dec. 17—Charley Green, Baltimore.....W 4

1948

Jan. 12—Charley Green, Baltimore.....W 6
Feb. 2—Billy Proctor, Wash., D. C.....W 8
Feb. 9—Jesse Underwood, Baltimore...L 8
Feb. 23—Orlando Fernandez, Wash., D. C. W 8
Mar. 1—Frankie Pucci, Wash., D. C.....L 8
Mar. 15—Dave Seabrook, Wash., D. C....W 6
Apr. 19—Harry LaSane, Wash., D. C.....L 8
Sept. 6—Walter Rowan, Baltimore KO by 2
Oct. 11—Young Lee Q. Murray, Wash., D. C. .....KO 2
Oct. 21—Julian Keene, Washington ....L 4
Oct. 28—Bert Wicks, Washington .....W 8
Nov. 22—Bert Wicks, Washington .....L 5

1949

Mar. 21—Bert Wicks, Washington, D. C. W 8

FERNANDO GAGNON

Born, 1924, Disraeli, Quebec, Canada. Ht. 5 ft, 2½ in. Bantamweight.

1942

Mar. 10—Phil Vezina, Asbestos .....KO 1
Mar. 15—Maurice Vanier, Asbestos ....KO 3
Mar. 20—Edmond Perreault, Asbestos ..KO 3
Apr. 11—Gerard Richard, Quebec .....KO 1
Apr. 22—Adelard Drouin, Quebec .....KO 3
May 26—John Scoullon, Quebec .....KO 2
June 6—Al Lepine, Victoria Ville ....KO 2

1943

June 16—Kid Lamonde, Quebec .....KO 2
June 30—Kid Blondie, Quebec .....L 6
Aug. 25—Johnny Bouffard, Quebec .....W 6
Sept. 1—Johnny Bouffard, Quebec .....W 6
Sept. 15—Al, Kid Point, Quebec .....L 6
Sept. 22—Frank Lamoureaux, Quebec ..KO 3
Oct. 20—Johnny Bouffard, Quebec .....W 8
Nov. 10—Florian Bibault, Quebec .....L 8

Dec. 7—Johnny Bouffard, Quebec .....W 6
Dec. 15—Young Billy Carroll, Quebec ..KO 7
(In Canadian Army)

1944

Jan. 19—Florian Bibault, Quebec .....W 10
Jan. 26—Henry Murray, Quebec .....KO 3
Feb. 8—Maurice Vanier, Quebec .....W 8
May 24—Ray McIntyre, Quebec.....KO 2
July 4—Lou Lou O'Connor, Montreal KO 1
July 18—Johnny Bouffard, Montreal ..KO 2
Aug. 29—Steve Kronis, Montreal ..KO by 5
Nov. 21—Jack Tappering, Valcartier ..KO 5

1945

Feb. 21—Raymond Daoust, Quebec .....L 8
Mar. 14—Raymond Daoust, Quebec .....L 10
Mar. 20—Georges Forcier, Quebec .....KO 1
Apr. 4—Florian Bibault, Quebec .....KO 9
July 9—Johnny Bouffard, Quebec ...KO 4
July 15—Jimmy Stafanna, Victoriaville KO 4
July 30—Jean Paul Desjardins, Quebec W 10
Aug. 20—Lionel Dearson, Quebec .....KO 4
Sept. 17—Al Kid Point, Quebec .....D 10
Oct. 15—Leo Methot, Quebec .....L 10
Nov. 12—Marcel Theriault, Quebec ...KO 8
Nov. 22—Eddie Petrin, Montreal .....KO 5

1946

Jan. 25—Benny May, Montreal .....D 10
Feb. 28—Al Cella, Montreal.....KO 5
Apr. 4—Harry Baumann, Montreal.....KO 2
Apr. 26—Babe Kelly, Montreal.....W 8
Aug. 16—Jean Desjardin, Thetford.....W 8
Aug. 26—Eddie Petrin, Quebec.....KO 5
Oct. 2—Ralph McNeil, Quebec.....W 10
Oct. 30—Teddy Swain, Quebec.....D 10
Nov. 26—Lou Langley, Montreal.....KO 7
Dec. 8—Chavlis McIntyre,
Thetford Mines .....KO 2

1947

June 11—Sammy Zellman, Quebec ....KO 2
June 30—K. O. Paul Frappier, Quebec KO 2
July 18—Eddie Danton, Chicoutimi ...KO 3
July 24—Lou White, St. Georges de
Beauce .....KO 5
Aug. 9—Lou White, Manmagny .....KO 6
Aug. 16—Nick Ross, St. Georges de
Beauce .....KO 4
Aug. 28—Leon Hutson, Quebec .....W 10
Sept. 5—Fernand Drouin, Chicoutimi ..KO 6
Sept. 17—Leon Hutson, Quebec .....KO 7
Oct. 17—Al Mays, Campbellton, N. B. KO 7
Nov. 3—Eddie Bolduc, Quebec .....W 10
Nov. 17—Eddie Bolduc, Quebec .....W 12
Dec. 15—Lou Alter, Quebec .....W 10

1948

Feb. 2—Lou Alter, Montreal .....W 12
Mar. 1—Hubert Gagnier, Quebec .....KO 2
Mar. 15—Benny May, Quebec .....W 10
Apr. 9—Frankie Pucci, Montreal .....KO 3
May 3—Jose Garcia, Quebec .....KO 3
May 17—Frankie Pucci, Quebec .....W 12
May 31—Ralph McNeil, Quebec .....KO 2
June 15—Jean Richard, Montreal .....L 10
July 6—Jean Richard, Montreal.....L 10
Sept. 10—K. O. Sylvan, St. Anne De
Chicoutimi .....KO 10
Sept. 30—Aponte Torres, Montreal .....D 10
Oct. 27—Pancho Calderon, Montreal....KO 5
Nov. 15—Jean Richard, Quebec .....L 10
Dec. 13—Jean Desjardins, Quebec.....W 10

1949

Jan. 17—Paul Thibault, Quebec.....D 10
Feb. 7—Al Point, Quebec .....W 10
Feb. 14—Paul Thibault, Quebec.....W 10
Mar. 14—Ray Edwards, Quebec.....L 10
Apr. 25—Art Llanos, Quebec.....L 10
May 16—Jerry Kortright, Quebec .....W 10
June 13—Manuel Baptista, Quebec.....KO 8
July 5—Danny O'Sullivan, London.....L 10
Aug. 22—Jackie Turner, Quebec.....W 12
Sept. 7—Kid Marcel, Chicoutimi .....KO 5
Sept. 23—Rocky Rocanot,
Riviere-du-Loup .....KO 3
Oct. 3—Art Llanos, Quebec.....D 10
Nov. 11—Kid Dennis, Riviere-du-Loup..KO 2

NOEL GAGNON

Born, Dec. 13, 1927, Quebec City. Nationality French Canadian. Featherweight.

1948

May 9—Charlie Savard, Quebec .....W 4
May 23—Paul Labrecque, Quebec .....W 6
May 27—Leo Yergeau, Three-Riv., P. Q..W 6
June 3—Paul Cloutier, Shawinigan, P. Q.W 6
June 10—Jerry Berthiaume, Sorel, P. Q. KO 5
June 19—Rosaire Thibault, La Tuque,
P. Q. .....W 6
July 7—Marcel Theriault, Shawinigan,
P. Q. .....D 6
July 14—Marcel Theriault, Shawinigan
P. Q. .....KO 6
July 23—Henry Bastarash, Three-Rivers,
P. Q. .....KO 2
July 27—Jack Desjardins, Mont-Joli,
P. Q. .....W 8
Aug. 6—Gaby Gregoire, La Tuque,
P. Q. .....KO 3
Aug. 23—Pete Grenier, Quebec .....KO 2
Sept. 7—Paul Thibault, La Tuque, P. Q..L 6
Sept. 20—Jack Desjardins, Quebec .....W 6
Sept. 30—Maurice Girard, Three-Rivers,
P. Q. .....D 6
Oct. 18—Fernand Drouin, Quebec .....W 6
Oct. 27—Armand Savoie, Montreal .....L 4
Nov. 2—Maurice Girard, Quebec .....KO 1
Nov. 29—Fernand Drouin, Quebec .....W 6
Dec. 5—Al Lacasse, Thetford Mines...KO 1
Dec. 20—Johnny Boufford .....KO 4

1949

Jan. 12—Lloyd Hudson, Portland.....D 6
Jan. 24—Larry Sloan, Quebec.....KO 6
Feb. 1—Ray Moisan, Montreal.....KO 2
Feb. 21—Rocky Armando, Montreal.....D 4
Feb. 28—Larry Sloan, Quebec.....W 6
Mar. 14—Jimmy Lamprey, Holyoke....KO 1
Apr. 4—Juan Venegas, Holyoke.....W 6
Apr. 25—Fernand Drouin, Quebec .....W 6
May 2—Armand Savoie, Quebec.....KO 2
May 16—Dave Mitchell, Quebec.....D 10
Sept. 14—Paul Thibeault, Montreal.....KO 6
Oct. 4—Armand Savoie, Montreal..KO by 3
Dec. 12—Dave Mitchell, Toronto .....L 6

MALCOLM GAINES

Philadelphia, Pa. Welterweight

1947

Nov. 27—Tim Lawrence, Atlantic City ..KO 3
Dec. 18—Jimmy Swan, Atlantic City ...W 6

1948

Jan. 15—Johnny Zack, Atlantic City ..KO 2
Jan. 29—Ray Beckwith, Atlantic City..KO 4
Feb. 5—Billy Wyatt, Atlantic City .....L 6
Feb. 11—Charley Hilton, Vineland .....D 6
Feb. 19—Hugh Waugh Atlantic City .....W 6
Mar. 4—Red Schultz, Atlantic City ...KO 1
Mar. 25—Jimmy Milligan, Atlantic City..W 6
Apr. 15—Jimmy Milligan, Atlantic City..L 6
May 6—Jimmy Milligan, Atlantic City..W 6
May 27—Jimmy Milligan, Atlantic City..W 6
Nov. 4—Billy Ellison, Atlantic City.....L 6
Dec. 2—Buddy Bronson, Atlantic City..KO 4

1949

Jan. 20—Angelo Marino, Atlantic City..KO 3
Feb. 10—Jackie Ford, Atlantic City....KO 5

ROBERT GAINVILLE

New York, N. Y., Lightweight

1948

Sept. 16—Danny Bello, Brooklyn .....L 4
Oct. 6—Paddy Waddick, New York ...W 4
Oct. 11—Billy Stevens, New York...KO by 1
Nov. 16—Johnny Wilde, N. Y. C.....L 4
Nov. 23—Walter Haines, N. Y. C. .....L 4
Nov. 29—Manuel Dizon, N. Y. C.....L 4
Dec. 7—Carmine Fiore, Bklyn.....KO by 1
Dec. 22—Jimmy Wilde, N. Y. C.....L 4

1949

Mar. 23—Tony Viserto, New York.....L 4
Oct. 5—Vincent Murray, New York.....L 6
Nov. 3—Vincent Murray, New York ...W 4
Nov. 16—Gene Bora, New York .....W 4
Dec. 27—Charley McGarry, New York...W 4

BILLY GALLAGHER

Camden, N. J., Welterweight

1948

Jan. 27—Jackie Hall, Camden .....L 4
Feb. 6—Jackie Hall, Philadelphia .....D 4
Feb. 13—Art Harris, Philadelphia .....L 4
Feb. 26—Lou Bucceroni, Atlantic City ..W 4
Mar. 12—Connie Townsel, Phila.....KO by 4
Oct. 10—Tim Lawrence, Philadelphia ...L 6
Oct. 21—Tim Lawrence, Philadelphia ..W 6
Nov. 13—Jimmy Zaicko, Phila.....KO by 2
Nov. 23—Charley Howley, Philadelphia..L 6

Dec. 9—Vince Merollo, Phila.....KO by 2

1949

Sept. 21—Eddie Farrell, Philadelphia....W 6
Oct. 15—Jimmy DeCarlo, Phila.....KO by 6
Oct. 31—Johnny Boyd, Atlantic City ....L 4

EDGAR (TIGER) GALLANT

Rumford, Maine, Featherweight

1946

Aug. 30—Charley Kelly, Worcester.....W 4
Sept. 6—George Dresser, Worcester....KO 1
Sept. 13—Kid Connoyer, Worcester.....W 4
Sept. 20—Billy Mays, Athol.....KO 2
Oct. 4—Azele Williams, Athol.....KO 1
Oct. 7—Jimmy Vincent, Worcester....KO 3
Oct. 18—Gene Gomez, Athol.....KO 5
Nov. 1—Frankie Martin, Athol.....KO 2
Nov. 5—Joe Hebert, Manchester.....W 6
Nov. 13—Al Cardin, Southbridge.....KO 1
Nov. 22—Florien Rodriques, Rumford...L 4
Dec. 6—Glen Berry, Rumford.....W 4
Dec. 13—Ivan Jones, Athol.....W 8
Dec. 17—Bobby Lassard, Manchester..KO 3

1947

Jan. 10—Chuck Jackson, Athol .....KO 5
Jan. 17—Ivan Jones, Worcester .....KO 4
Jan. 31—Henry Briere, Worcester .....W 8
Feb. 7—Doc Blanchard, Athol .....D 8
Feb. 17—Leon Hudson, Boston .....W 8
Feb. 25—Doc Blanchard, Fitchbg., Mass..W 10
May 1—Corky Davis, Worcester .....W 10

1948

Apr. 2—Kid Hudson, Athol .....KO 3
Apr. 19—Andy Bishop, Boston .....KO by 5
May 28—Willie Leo, Athol .....W 8
June 17—Mel Girard, Worcester .....W 8
Aug. 13—Doc Blanchard, Fitchburg...KO 3
Aug. 27—Andy Bishop, Athol .....W 8
Oct. 1—Blond Tiger, Athol .....W 8
Nov. 19—Tony Ducharme, Athol .....L 8

1949

Jan. 24—Percy Paris, Boston.....L 10
Feb. 23—Percy Paris, Worcester.....L 10
Mar. 18—Isaac Thomas, Rumford.....W 8
Mar. 30—Joey Bolduc, Worcester.....W 10
Apr. 14—Andy Bishop, Fall River.....KO 7
May 2—Mal Evans, Holyoke.....L 6

DAVEY GALLARDO

Los Angeles, Calif., Featherweight

1948

Apr. —Jose Iglesias, Hollywood.....W 4
Apr. 30—Johnny Clark, Hollywood.....L 4
May 7—Pepe Gonzales, Hollywood .....W 4
May 21—Benny Chavez, Hollywood .....W 4
May 24—Ozzie Biggie, Ocean Park.....KO 3
June 14—Willie Clemens, Ocean Park ...W 4
June 29—Willie Clemens, Los Angeles...W 4
July 7—Ernie Lauterio, Los Angeles....L 4
July 19—Frank Serrano, Ocean Park ....W 4
July 23—Frank Serrano, Hollywood ....KO 2
Aug. 6—Ernie Lauterio, Hollywood ...KO 3
Aug. 30—Rolando Delgado, Ocean Park..D 1

1949

Jan. 11—Manuel Hernandez, Los Ang...KO 4
Jan. 14—Jeep O'Neil, Hollywood.....D 4
Jan. 18—Tommy Yamaoka, Los Ang....KO 3
Feb. 15—Jeep O'Neill, Los Angeles.....W 4
May 24—Roosevelt Bonner, Los Angeles..W 6
June 20—Roosevelt Bonner, Oc. Pk..KO by 3
July 21—Roosevelt Bonner, Los Angeles..L 4
Aug. 8—Manuel Hernandez, Ocean Park..D 6
Aug. 24—Manuel Hernandez, Los Ang...KO 5
Aug. 31—Charley Espinosa, Hollywood...L 4
Sept. 22—Manuel Hernandez, Los Ang...W 6
Oct. 14—Charlie Celeste, Hollywood.....W 4
Oct. 24—Mr. Boston, Ocean Park .....W 4
Nov. 15—Art Hester, Los Angeles .....W 4

LALO GALLARDO

Mexico Lightweight

1947

Jan. 22—Manuel Hernandez, Mexico C..W 10
Mar. 8—Benjamin Prado, Mexico City..W 10
Apr. 9—Pelon Perez, Mexico City .....W 10
Apr. 25—Carmelo Fenoy, Mex. City....W 10
May 3—Chilindrina Valencia, Mexico City .....W 10
May 24—Manuel Rivera, Mexico City ...W 10
Aug. 9—Ernesto Aguilar, Mexico City ...L 10
Aug. 30—Zarcillo Sanchez, Mexico City..W 10
Sept. 13—Luis Argelles, Mexico City ....W 10
Oct. 18—Chuchu Ruiz, Mexico City.....D 10
Nov. 15—Saul Torres, Mexico City .....KO 3
Dec. 6—Manuel Hernandez, Mexico C. KO 4
Dec. 13—Galento Junior, Mexico City...W 10

1948

Mar. 13—Chuchu Ruiz, Mexico City.....L 10
June 12—Aurielo Cruz, Mexico City.....W 10
July 3—Bernardo Ramirez, Mex. City..D 10
July 24—Aurielo Cruz, Mexico City .....W 10
Aug. 7—Babe Nevarez, Mexico City ....L 10
Sept. 1—Dino Bleta, San Antonio.....W 10
Oct. 6—Baby Nevarez, Mexico City....W 10

1949

Feb. 2—Chalio Duran, Mexico City.....W 10
Feb. 16—Al Zamora, Mexico City.....W 10
Mar. 26—Rafael Guttierez, Mexico City..L 10
May 7—Pedro Ortega, Mexico City.....W 10
May 24—Juste Fontaine, Houston.....D 10
May 21—Manuel Rivera, Mexico City....W 10
May 31—Johnny Dabbs, Houston.....L 10
June 18—Pedro Ortega, Mexico City.....D 10
June 29—Keith Hamilton, New Orleans..L 10
Nov. 12—Rafael Hadad, Mexico City ....W 10
Nov. 19—Tomas Vargas, Mexico City ....W 10

MAC GALLARDO

Los Angeles, Calif., Lightweight

1949

May 27—Eddie Talavera, Hollywood.....L 4
July 29—Eddie Talavera, Hollywood..KO by 2
Aug. 12—Carl Arakaki, Hollywood.....D 4

DICK GALLIVAN

Boston, Mass., Middleweight

1949

Jan. 10—Ray Pratt, Boston.....W 6
Feb. 7—Al Silverman, Boston.....KO 1
Apr. 11—Jules Krulewicz, Boston.....W 6
Apr. 28—Johnny Peverada, Portl'd..KO by 2
June 19—Clint Perry, New Bedford.....W 6

SAMMY (ROBERTO) GALVAN

Los Angeles, Calif., Featherweight

1948

Jan. 19—Cecil Schoonmaker, Ocean Park .....L 4
Jan. 23—Torito Ortega, San Diego ....KO 3
Jan. 27—Rocky Haro, Los Angeles..KO by 2
Feb. 6—Chivo Amador .....KO by 6
Feb. 27—Dick Minjarez, Hollywood .....L 4
Mar. 2—Al Arenas, Los Angeles .....L 4
Mar. 25—Trini Perez, Hollywood .....L 4
Apr. 23—Freddie Herrera, Hollywood...W 4
Apr. 19—Pat Quinn, Ocean Park .....L 4
May 4—Jimmy Savala, San Jose .....L 6
May 18—Jimmy Savala, San Jose .....L 8
Aug. 4—Al Arenas, Los Angeles..KO by 2
Aug. 23—Manny Hernandez, Ocean Park..L 4

1949

Jan. 15—Bill Henderson, El Paso...KO by 1
Mar. 11—James Lucero, El Paso.....L 6
Sept. 7—Bucky O'Connor, Fresno.....KO 3
Sept. 16—Manuel Hernandez, Hollywood..L 4
Sept. 22—Herman Randall, Fresno.....KO 6
Nov. 1—Joe Lopez, Sacramento ....KO by 5

LUIS GALVANI

Born in Matanzas, Cuba, Feb. 2. 1927. Bantamweight champion of Cuba.

1943

May 1—Jose Alvarez, Havana.....KO 2
May 22—Antonio Cruz, Havana.....W 4
July 24—Jose A. Gonzales, Havana.....W 4

1944

Apr. 29—Lazaro Mazorra, Havana.....KO 6
June 3—Indian Torres, Havana.....KO 1
Nov. 4—Rigoberto Sanabria, Havana..KO 4
Nov. 25—Jose Gonzales, Havana.....KO 6
Dec. 2—Lazora Mazorra, Havana.....KO 1

1945

Jan. 6—Francisco Escalona, Havana..KO 1
Jan. 20—Ray Delgado, Havana.....W 8
Feb. 10—Peter King, Havana.....KO 3
Mar. 17—Ray Delgado, Havana.....KO 4
June 2—Humberto Espinosa, Havana..KO 5
July 28—Lorenzo Safora, Havana.....W 12
Sept. 29—Kid Guinche, Havana.....W 10

Dec. 15—Lorenzo Safora, Havana ------W 10

1946

Jan. 5—Pitchie Thompson, Havana---KO 2
Feb. 2—Ceris Rodriguez, Havana------KO 4
Feb. 23—Manuel Santana, Havana-------W 10
Apr. 27—Jorge Robles, Havana----------W 10
Aug. 31—Fidel Garcia, Havana---------KO 6
Oct. 17—Jorge Robles, Mexico City------W 10
Dec. 6—Leonardo Lopez, Havana-------W 10

1947

Feb. 1—Luis Castillo, Havana ----------D 10
July 11—Cecil Schoonmaker, San Juan ----------KO 9
Sept. 13—Orlando Zulueta, Havana -----W 10
Dec. 20—Tony Olivera, Havana---------KO 4

1948

Feb. 20—Jorge Sanchez, Havana -------KO 3
Mar. 1—Luis Castillo, Havana ----------D 10
Apr. 3—Harold Dade, Havana -----W Dis 8
July 10—Manny Ortega, Havana --------D 10
Aug. 28—Harold Dade, Havana ---------W 10
Nov. 20—Leo LeBrun, Havana ----------D 10

1949

Feb. 19—Leo LeBrun, Havana----------W 10
Mar. 25—Ivor Fredericks, Havana-------W 10
July 30—Gaetano Annaloro, Havana-----W 10

VINCE GAMBILL

Oklahoma City, Okla., Welterweight

(For previous record, 1944-1947, see 1948 Edition, page 203. Inactive in 1948).

1949

July 22—Chico Pacheco, Miami-----KO by 5
Sept. 7—Johnny Kilday, Miami----------W 8
Sept. 21—Steve Sabatino, Miami---------W 8
Oct. 10—Steve Sabatino, Miami----------W 8
Nov. 21—Chuck Taylor, Ft. Lauderdale --L 8

JOE GAMBY

New York Featherweight

1946

Sept. 16—Tommy King, Newark---------W 4
Oct. 22—Jimmy Hegeman, Brooklyn-----W 4
Oct. 29—Jimmy Hegeman, Brooklyn-----L 4
Nov. 8—Jimmy Hegeman, N. Y. C.------L 4
Dec. 13—Percy Idlett, Brooklyn---------W 4
Dec. 17—Grady Wilson, Brooklyn--------D 4
Dec. 26—Frank Pondillo, Jamaica -------L 6

1947

Jan. 7—Benny Jerone, Elizabeth -------L 6
Jan. 21—Sammy Chernoff, Brooklyn----W 6
Apr. 2—Charlie Titone, Jamaica -------L 6
Apr. 23—Guilermo Roberts, Jamaica ----L 6
June 30—Charlie Titone, Coney Island---L 4
July 11—Sammy Chernoff, Long Beach--L 4
July 22—Marvin Dick, N. Y. C. ---------L 6
July 25—Sammy Chernoff, Long Beach--W 6
Aug. 15—Benny May, Long Beach -------W 8
Sept. 17—Mike Tarantino, Jamaica ------W 8
Oct. 20—Leo LeBrun, N. Y. C. ----------L 8
Nov. 11—Alvare Estrada, White Plains W 6
Nov. 18—Jerry Meckler, Brooklyn --KO by 5
Nov. 29—Charlie Titone, Brooklyn ------L 6
Dec. 2—Orlando Fernandez, N. Y. C. --D 6
Dec. 8—Tito Valles, N. Y. C. ----------L 6
Dec. 19—Tito Valles, N. Y. C.----------L 4

1948

Mar. 3—Marcel Therriault, Bridgeport-L 8
Mar. 29—Walter Doctor, N. Y. C. --------L 6

1949

Jan. 31—Marvin Dick, Brooklyn----------L 6
Feb. 21—Mickey Young, New York-----KO 2
Feb. 28—Tito Valles, Newark----------L 8
Mar. 14—Davey Allen, Newark----------D 8
Mar. 28—Tito Valles, Newark-------KO by 6
Sept. 29—Mickey Young, New York-------L 6

TONY GANGEMI

Born in Philadelphia. Nationality, Italian-American. Heavyweight. Height, 5 ft. 10½ in.

1942

Apr. 2—Ben Brown, Philadelphia------W 4
Apr. 23—Wally Sears, Philadelphia----KO 1
May 14—Jim Robinson, Philadelphia---KO 3
June 4—Danny Cox, Philadelphia-------W 8
July 10—Horace Thompson, Wilmington ----------KO 5
Sept. 21—Henry Allen, Philadelphia------L 8
Oct. 8—Wallace Cross, Phila.------KO by 3
Nov. 27—Plato Yarmchuck, N. Y. C.-----W 6
Dec. 3—Eddie Wilson, Phila.----------L 8

1943

Jan. 14—Wally Sears, Philadelphia -----L 8
Jan. 18—Sanders Cox, N. Y. C. ----------L 8
Feb. 15—Clint Conway, Wash.-------KO by 7
July 1—Willie Thomas, Chester ---------W 8
Aug. 12—St. Thomas, Philadelphia--KO by 4
In U. S. Army.

1946

Aug. 1—Gene Jones, Philadelphia--KO by 6
Oct. 17—Wally Sears, Philadelphia KO by 1
Oct. 31—Wally Sears, Philadelphia------D 6
Dec. 5—Phil Stratford, Philadelphia----W 6
Dec. 19—Baby Kid Nichols, Philadelphia-W 6

1947

Jan. 6—Joe Brickle, Philadelphia -----L 6
Jan. 27—Larry Schott, Scranton -------KO 4
Feb. 13—Wally Sears, Philadelphia------D 6
Aug. 22—Austin Johnson, Atlantic City--L 8
Sept. 25—Lee Jackson, Philadelphia -----L 6
Oct. 30—Jimmy Fields, Philadelphia --KO 3
Nov. 13—Wally Sears, Philadelphia -----W 6

1948

Mar. 2—Archie McBridge, Trenton-KO by 2
June 1—Gino Buonvino, New York-KO by 6
July 14—Roland La Starza, New York----L 8
Oct. 5—Tommy Gomez, Tampa----KO by 2

1949

Jan. 27—Vernon Williams, Philadelphia-W 6
Feb. 15—Augustino Guedes, Allentown--D 8
Feb. 28—Jim Holden, Holyoke------KO by 9

NATIE GANIE

Trenton, N. J., Middleweight

1946

July 11—Ralph Campbell, Asbury Park-KO 3
Aug. 5—Billy Hagan, Bristol----------W 6
Aug. 23—Frank Kovacs, Asbury Park---W 6
Oct. 11—Stan Howell, Asbury Park-----L 4

1947

Jan. 21—Curtis Moore, Newark-----KO by 2
Jan. 28—Jimmy Green, Trenton ---KO by 2
Feb. 20—Pedro Flores, Philadelphia -----L 6
Apr. 7—Stanley Derr, Allentown-------L 6
Apr. 18—Stanley Derr, Philadelphia-----L 8
May 2—Stanley Derr, Philadelphia-----L 8
Sep. 8—Teddy Turner, Allentown--KO by 5
Nov. 20—Joe Gannon, Philadelphia -----L 6

1948

Jan. 23—Speedy Duval, Reading --------L 6
Feb. 26—Harvey Turner, Atlantic City--L 6
Mar. 11—Floyd Stephany, Atlantic City--L 6
June 17—Jesus Villa, Miami ----------L 10
July 29—Tress Wilson, Philadelphia ----L 6
Oct. 14—Ernie Petrone, Philadelphia--KO 3

1949

Mar. 3—Shelby Langford, Phila.-----KO by 6

CHICK GANLEY

Miami, Fla. Lightweight

1948

Aug. 18—Benny Rubin, Coral Gables----W 6
Sept. 8—Benny Rubin, Miami ---------KO 4

1949

June 20—Pablo Rodriguez, Miami---KO by 3

ENRICO GARA

Los Angeles, Calif., Heavyweight

1949

Feb. 16—Roy Hawkins, Phoenix----KO by 2
Mar. 19—Jimmy McMullin, Philadel.---KO 2
Apr. 11—Larry Robinson, Philadelphia KO 1
Apr. 14—Gilly Ferron, Philadelphia----KO 3

BASILIO GARCIA

Havana, Cuba Featherweight

Born, March 16, 1928.

1947

Mar. 15—Felix Garay, San Christobal ---------KO by 3

1948

Sept. 5—Felix Garay, San Christobal ----------L 8

Oct. 10—Pedro Otano, Havana ..... KO 2
Oct. 17—Sergio Silva, Havana ..... KO 4
Nov. 16—Gustave Ramos, Havana ..... KO 6

1949

June 11—Armando Labarrere, Havana .. W 6
June 25—Alfonso Pages, Havana ..... KO 4
Oct. 29—Cayuco Alvarez, Havana ..... KO 5
Nov. 6—Moro Duany, Guanabacoa ..... KO 4

ROBERT (BUDDY) GARCIA

Born, June 30, 1925, Houston, Texas. Nationality, Spanish, French-Indian-American. Welterweight. Height, 5 ft., 5 in.

1943

Oct. 22—Russell Toles, Baltimore ..... KO 3
Oct. 29—Irving Clenden, Baltimore ..... KO 3
Dec. 10—Charley Hoyle, Baltimore ..... KO 3

1944

Jan. 24—Joe Woodley, Baltimore ..... KO 3
Feb. 14—Dom Baccala, Baltimore ..... KO 3
Feb. 19—Tommy Mills, Brooklyn ..... W 4
Feb. 28—Tuffy Cummings, Baltimore ..... L 6
Mar. 20—Johnny Cockfield, Baltimore .. W 6
Apr. 10—Sammy Thompson, Wash. .. KO 2
Apr. 24—Zack Taylor, N. Y. C. ..... KO 1
May 1—Leo Brown, N. Y. C. ..... W 6
Aug. 4—Bobby Smith, N. Y. C. ..... W 6
Aug. 25—Proctor Heinhold, Galveston .. KO 4
Sept. 8—Tommy Mills, N. Y. C. ..... W 6
Sept. 29—Norman Hi Ho Silver, N. Y. C. D 6
Nov. 10—Charley Smith, N. Y. C. ..... W 6
Dec. 8—Tommy Mills, N. Y. C. ..... W 6

1945

Feb. 16—Vic Costa, N. Y. C. ..... W 6
Mar. 27—Vic Pignataro, White Plains .. KO 6
June 22—Phil Palmer, N. Y. C. ..... W 6

1946

Jan. 8—Nick Camarata, Galveston ..... KO 8
Jan. 15—Donnie Haes, Galveston ..... KO 4
May 27—Sam Schipani, N. Y. C ..... KO 4
June 10—Leo Garrett, Cleveland ..... KO 1
June 18—Maurice LaChance, N. Y. C. ..... W 8
July 8—Art Price, Cleveland ..... W 10
Aug. 6—Paul Reguejo, N. Y. C. ..... W 8
Aug. 23—Lou Casiano, N. Y. C. ..... KO 5
Sept. 10—Vince Dell 'Orto, Houston ..... KO 4
Dec. 20—Archie Wilmer, N. Y. City ..... KO 8

1947

Jan. 14—Auriello Cruz, Houston ..... KO 7
May 7—Johnny Mills, Galveston ..... KO 3
May 26—Charley Millan, Baltimore ..... L 10
Aug. 22—Ray Salas, Garden ..... KO 4
Sept. 9—Eddie Prince, Los Angeles ..... KO 7
Oct. 15—Pete Manchio, Galveston ..... W 10
Nov. 4—Eddie Hudson, Los Angeles ..... KO 7
Dec. 10—Henry Majcher, Galveston ..... KO 3

1948

Jan. 13—Paulino Montes, Los Angeles ..... KO by 8
Apr. 20—Joey Carkido, Cleveland ..... KO 10
May 3—Chester Rico, New Orleans ..... W 10
May 19—Eddie Giosa, New Orleans ..... D 10
July 26—Baby Gonzales, N. Orleans ..... W 10
Sept. 10—Joey Angelo, New Orleans ..... W 10
Sept. 20—Eddie Giosa, New Orleans ..... D 10
Oct. 4—Jimmy Collins, Philadelphia .. W 10
Nov. 8—Ike Williams, Phila. ..... KO by 1

1949

Jan. 18—Gordon House, Houston ..... W 10
Feb. 8—Johnny Dabbs, Houston ..... W 10
Mar. 29—Billy Gillespie, Houston ..... KO 7
Apr. 11—Chester Rico, New Orleans ..... W 10
May 10—Juste Fontaine, Houston ..... L 10
Sept. 26—Jerry Sargent, San Antonio .. KO 3
Oct. 17—Chaforo Martinez, Galveston .. W 10
Oct. 25—Guillermo Giminez, Cleveland .. L 8
Nov. 21—Chaforo Martinez, San Antonio W 10
Dec. 12—Gordon House, Galveston ..... W 10

FRANCISCO COLIN (FOSTO) GARCIA

New York Featherweight

1945

May 29—Billy Commodore, Wh. Plains KO 1
June 5—Earl Mintz, White Plains ..... KO 4
June 12—Earl Mintz, White Plains ..... KO 2
June 26—Benny May, White Plains ..... KO 4
June 29—Georgie Knox, N. Y. C. ..... W 4
Aug. 8—Johnny Land, Elizabeth ..... KO 1
Aug. 16—Tony Oshiro, Brooklyn ..... KO 5
Aug. 20—Jimmy Allen, L. I. City ..... KO 2
Aug. 24—Kudo Ortiz, N. Y. C. ..... W 4
Aug. 29—Louis Langley Elizabeth ..... W 6
Oct. 23—Jimmy Jennette, White Plains KO 4
Nov. 6—Andy Hayward, White Plains .. W 6

1946

Sept. 25—George Wright, N. Y. C. ..... KO 1
Nov. 4—George Wright, Holyoke ..... KO 1
Nov. 11—Lou Castrilli, N. Y. C. ..... KO by 4
Nov. 18—Frankie DiPiano, Holyoke ..... L 6
Nov. 26—Bee Jiminez, Los Angeles ..... KO 2

1947

Jan. 21—Frank Pucci, San Juan ..... W 10
Mar. 8—Tomas Beato, San Juan ..... W 10
Mar. 14—Capitan Pena, San Juan ..... W 10
May 21—Charlie Titone, Jamaica ..... L 6
June 5—Diego Sosa, San Juan ..... L 10
Oct. 14—Max Morales, San Juan ..... L 10

1948

Apr. 2—Mario Morales, San Juan ..... W 10

1949

—Cesar Leal, Panama ..... W 10
—Kid Chocolate, Panama ..... KO 2
—Kid Evans, Panama ..... KO 2
—Cesar Leal, Panama ..... KO 2
—Kid Zefine, Panama ..... KO 14
—Kid Zefine, Panama ..... L 10
—Kid Evans, Panama ..... KO 6
—Kid Chocolate, Panama ..... D 10

JESUS GARCIA

Cuban Lightweight

Born, Sept. 12, 1928, St. Spiritis

1947

May 11—Alberto Ruiz, Moron ..... KO 3
May 31—Esteban Fernandez, Moron .. KO 5
Dec. 6—Gustave Ramos, St. Spiritus ..... D 6

1948

Jan. 31—Hermes Torres, Moron ..... L 6
Feb. 28—Nicolas Mantilla, St. Spiritus .. W 6
Mar. 20—Enrique Rodriguez, St. Spiritus ..... KO 1
Apr. 10—Pedro Cabrera, Cienfuegos .. KO 4
Apr. 17—Pedro Dorta, Moron ..... W 6
May 1—Pedro Dorta, St. Spiritus ..... W 6
May 9—Floro Hita, St. Spiritus ..... W 8
June 19—Hermes Torres, St. Spiritus ..... W 8
July 18—Victor More, St. Spiritus ..... W 8
Aug. 14—Alberto Perez, St. Spiritus .. KO 2
Sept. 11—Juan Esponda, St. Spiritus ..... W 8
Oct. 16—Nicolas Mantilla, St. Spiritus ..... KO 3
Oct. 31—Reginal Valdes, Havana ..... W 6
Nov. 20—Pedro Licea, St. Spiritus ..... KO 3
Nov. 29—Gilberto Vinageras, St. Spiritus ..... KO 4
Dec. 18—Julio Martinez, St. Spiritus ..... W 8

1949

Feb. 12—Kid Bururu, St. Spiritus ..... W 10
Mar. 5—Luis Rivas, St. Spiritus ..... W 10
Apr. 16—Jose Diaz, Havana ..... W 8
Apr. 20—Gus Ramos, Havana ..... KO 3
May 7—Lesmes Echevarria, Havana .. KO 6
June 18—Miguel Mendivil, Havana ..... D 10
Sept. 1—Juan Villalba, St. Spiritus ..... W 10
Oct. 22—Jose Reyes, Pacetas ..... KO 4
Oct. 29—Tony Alvarez, Havana ..... D 8

JOE GARCIA

Houston, Tex., Mexican Featherweight

1946

July 2—Johnny Williams, Houston ..... D 4
Aug. 23—Joe Disoso, N. Y. C. ..... KO 2
Aug. 27—Harry Dee, N. Y. C. ..... W 4
Sept. 13—Harry Dee, N. Y. C. ..... W 4
Sept. 30—Eddie Smith, N. Y. C. ..... W 4
Oct. 22—Joe Holmes, N. Y. C. ..... L 4
Nov. 9—Tito Valles, Brooklyn ..... D 6
Nov. 14—Raydames Freyer, Atlantic City W 6

1947

Jan. 7—Joe Balta, Galveston ..... W 4
Jan. 14—Joey Balta, Houston ..... KO 4
Jan. 22—Joe Amaya, Houston ..... L 6
Apr. 28—Lawton Disoso, New Orleans KO 2
May 12—Joe Amaya, Houston ..... KO by 1

1948

Jan. 6—Harry Harvey, Houston ..... W 4
Feb. 10—Johnny Villanueva, Houston .. W 6
May 18—Ciro Zurita, Houston ..... W 6

Aug. 11—Jack Links, New Orleans ——W 4
Sept. 13—Chuey Rodriguez, Corp. Christi W 6
Nov. 8—Buster Price, New Orleans—KO 3
Nov. 9—Jack Links, New Orleans——L 6
Nov. 15—Oscar Galvan, Galveston——L 6
Nov. 29—Buster Price, New Orleans KO by 8
Nov. 30—Oscar Galvan, Galveston ——W 6

1949

May 10—Ernesto Navarrite, Houston——W 8
May 24—Johnny Villanueva, Houston——W 8
June 23—Chuck McGow, Houston——L 10

JOE GARCIA

San Francisco, Calif., Featherweight

1949

Jan. 11—Henry Carvalho, San Jose——W 6
Feb. 8—Angel Grado, Sacramento—KO by 6
Feb. 28—Oscar Price, San Francisco——L 4
Apr. 1—Oscar Price, San Francisco——L 4
May 2—Tony Ramirez, San Francisco—W 4
May 6—Ike Moore, San Francisco——D 4

JOSE COLON GARCIA

Puerto Rican Bantamweight

1946

June 10—Cecilio Martinez, San Juan——D 6
Aug. —Santos Picon, San Juan——L 10

1947

Jan. 24—Tommy Rhett, N. Y. ——L 6
Jan. 28—Earl Roys, Hartford——KO by 5
Feb. 26—Rudy Pasko, Washington, D. C.—L 6
Mar. 17—Augie Brett, New Haven——L 6
Mar. 31—Tom Collins, New Haven——L 6
Apr. 8—Danny Falcone, Hartford——KO 5
Apr. 22—Tony Ducharme, Queens——L 6
Apr. 29—Joe Lukas, Queens——L 6
May 27—Charles Kelly, Queens——L 6
July 18—Roman Gonzalez, Bklyn.——L 6
Aug. 1—Jimmy Callura, Lg. Beach KO by 4

1948

Apr. 16—Dom Saia, Boston ——L 6
Apr. 19—Nat Terranova, N. Haven—KO by 3
May 6—Calvin Leigh, Rochester ——L 6
May 24—George LaFalgio, Newb'gh KO by 4
May 28—Eddie Compo, New London KO by 2
July 27—Bernie Peters, Trenton ——KO by 6
Aug. 13—Tim Healy, New York ——W 6
Aug. 19—Eddie Drake, Waterbury ——W 6
Aug. 23—Henry Armstrong, Springfld.—KO 2
Oct. 18—Charlie Titone, Brooklyn ——L 6
Oct. 27—Ray Edwards, N. Y. C.——L 6
Nov. 18—Castro Calderon, N. Y. C.——W 6
Nov. 23—Johnny Scott, N. Y. C.——KO 3
Dec. 7—Sal Ferello, N. Y. C. ——L 8

1949

Jan. 11—Leo LeBrun, New York——L 8
Feb. 3—Johnny Carr, New York——L 6
Feb. 12—Billy Lima, Palm Beach——KO 7
Feb. 18—Orlando Fernandez, P. Beach—W 8
Mar. 14—Chico Morales, Miami——L 10
Mar. 18—Don Smith, Palm Beach——KO 3
Mar. 25—Baby Joe Diaz, Palm Beach—W 8
Apr. 13—Sal Ferello, New York——L 8
May 23—Harry LaSane, Holyoke——KO by 4
June 9—Humberto Sierra, Miami——L 10
June 21—Humberto Sierra, Palm Beach—L 10
June 28—Snooks Howard, Palm Beach—KO 2
—Wilfredo Brewster, Panama——D 10
Dec. 16—Aponte Torres, Palm Beach——D 10

LINO GARCIA

Born, 1926, Cuba. Featherweight. Height, 5 ft. 6 in.

1943

Feb. 20—Felix Pedroso, Havana——KO 1
Mar. 10—Rogelio Fernandez, Havana—KO 2
Apr. 3—Onilio Rojo, Havana——KO 2
Apr. 24—Sergio Prieto, Havana——KO 4
May 22—Ray Delgado, Havana——L 6
July 3—Jose M. Caceres, Havana——W 6
Aug. 28—Nanito Kid, Havana——W 6

1944

Dec. 30—Antonio Diaz, Havana——KO 3

1945

Jan. 20—Jose Alvarez, Havana ——W 6
Feb. 17—Manuel Chavez, Havana——KO 3
Mar. 10—Arquimides Yirac, Havana——W 8
May 27—Ral Delgado, Havana——KO 4
June 30—Sojito Gonzalez, Havana——L 10
Sept. 22—Sojito Gonzalez, Havana—KO by 6
Oct. 27—Benjamin Prado, Havana——KO 2
Nov. 10—Congo Guevara, Havana——W 10
Dec. 8—Arquimides Yirac, Havana——D 8

1946

Jan. 12—Arquimides Yirac, Havana——W 8
Apr. 13—Jorge Robles, Havana——D 10
June 29—Diego Sosa, Havana——WF 1
Aug. 10—Diego Sosa, Havana——W 10
Sept. 28—Miguel Acevedo, Havana——W 12
Nov. 9—Miguel Acevedo, Havana——L 15
(Cuban featherweight title)

1947

Apr. 30—Lulu Costantino, Miami——L 10
June 14—Juan Guivara, Maron——W 10
July 11—Diego Sosa, San Juan——W 10
Aug. 16—Orlando Zuleta, Habana——D 10
Oct. 27—Sandy Saddler, Caracas—KO by 5
Dec. 5—Sandy Saddler, Havana—KO by 3

1948

Feb. 6—Orlando Zulueta, Havana ——L 10
Mar. 12—Diego Sosa, Havana ——L 12
Apr. 24—Ciro Morasen, Havana ——L 10
May 24—Orlando Fernandez, Havana —W 10
July 3—Ciro Morasen, Havana ——L 10
Aug. 21—Junior Galento, Havana ——L 10
Oct. 13—Humberto Sierra, Miami ——L 10
Oct. 17—Battleship Martinez, Havana—D 10
Nov. 6—Diego Sosa, Havana——L 10

1949

Apr. 16—Renaldo Fernandez, Havana——L 10
May 7—Renaldo Fernandez, Havana——D 10
May 21—Floro Hita, Havana——W 8
June 25—Mario Pacheco, Havana——L 10
Oct. 5—Roy Andrews, Worcester——L 10
Oct. 26—Bobby Bell, New York——L 8
Nov. 17—George Dunn, New York—KO by 10
Dec. 6—Eddie Marotta, Cleveland——L 10

REUBEN GARCIA

Los Angeles, Calif., Lightweight

1948

Apr. 26—Lou Jamison, Ocean Park ——L 4
May 3—Jose Luis, Ocean Park ——KO 2
May 31—Sammy Zelman, Ocean Park—KO 3
June 4—Freddie Herrera, Hollywood —KO 3
June 21—Sammy Zelman, Ocean Park —W 4
June 25—Billy Mayo, Hollywood ——KO 2
June 28—Butch Maxwell, Ocean Park——L 4
July 6—Butch Maxwell, Hollywood ——L 4
July 23—Gil Napier, Hollywood ——D 4
Aug. 6—George Mendoza, Hollywood —L 4
Aug. 24—Santos Salas, Los Angeles —KO 2
Sept. 7—Cadillac Clemmens, Los Angeles ——KO 3
Oct. 11—Sammy Zelman, Ocean Park—W 4
Oct. 12—Chuck Edwards, Los Angeles—KO 1
Oct. 29—Reuben Torres, Hollywood——D 4
Nov. 9—Reuben Torres, Los Angeles—W 4
Nov. 23—Manuel Hernandez, Los Ang.—KO 1
Dec. 10—Willie Clements, Hollywood—KO 1

1949

Jan. 4—Jeep O'Neill, Los Angeles——W 4
Jan. 10—Marcus Vasquez, Ocean Park—L 5
Mar. 1—Tony Croso, Los Angeles——KO 2
Mar. 7—Chuck Edwards, Ocean Park—L 4
Apr. 19—Chuck Edwards, Los Angeles—L 4
Aug. 29—Eddie Freeman, Ocean Park—L 4
Oct. 25—Tony Espinosa, Los Angeles—L 4
Nov. 1—Eddie Freeman, Ocean Park—L 4

RUBY GARCIA

Los Angeles Featherweight

1949

Jan. 18—Panchito Uribe, Los Angeles—KO 8
Mar. 1—Panchito Uribe, Los Angeles—W 10
May 17—Al Arenas, Los Angeles——W 10
June 24—Little Palma, Hollywood——KO 2
July 12—Jimmy Savala, Los Angeles—W 10
Sept. 23—Jackie Blair, Hollywood——W 10
Oct. 18—Joey Clemo, Los Angeles——W 10
Dec. 13—Rocky Lucero, Los Angeles KO by 9

SAMMY GARCIA

San Francisco, Calif. Bantamweight

1949

Feb. 21—Pete Silva, San Francisco KO by 3
July 22—Bobby Geer, San Francisco——W 4
July 25—Andy Leos, San Francisco——W 4
July 29—Bobby Geer, Oakland——KO by 3
Aug. 3—Johnny Ortega, Oakland——L 6
Aug. 8—Andy Leos, San Francisco——W 4

Aug. 24—Johnny Ortega, Oakland.....D 6
Aug. 30—Andy Leos, San Jose.....L 6
Sept. 20—Andy Leos, San Jose.....W 6
Nov. 15—Bobby Greer, San Jose.....ND 2

TITO GARCIA

Los Angeles, Calif., Middleweight

1948

Apr. 26—Art Brown, Ocean Park .....L 4
July 6—Bruce Richardson, Hollywd.KO by 2
Sept. 10—Lawrence Brown, Los Angeles..L 4
Sept. 20—Art Brown, Ocean Park .....W 4
Oct. 1—Dennis Moore, Hollywood .....W 4
Oct. 19—Baby Ike, Los Angeles.....L 4
Oct. 22—Dennis Moore, Hollywood.....D 4

1949

Jan. 25—Frankie Chavez, Los Angeles...D 4
Jan. 31—Jackie Condon, Ocean Pk. KO by 3
Feb. 22—Frankie Chavez, Los Angeles..L 4
Feb. 28—Marcus Jaramilli, Ocean Park...L 4
Mar. 8—Frankie Chavez, Los Angeles..W 4
Mar. 21—Frankie Chavez, Ocean Park...D 4
Apr. 5—Tommy Harris, Los Angeles.....L 4
Apr. 18—Bobby Harris, Ocean Park.....L 4
June 7—Bobby Harris, Los Angeles.....L 4
June 20—Bobby Harris, Ocean Park.....L 4
July 7—Rocky Slater, Los Angeles.....L 4
July 15—Frankie Chavez, Hollywood.....L 4
July 18—Rocky Slater, Ocean Park.....L 4
July 22—Bobby Harris, Hollywood.....L 4
Aug. 12—Willie Jenkins, San Diego.....L 4
Aug. 19—Ernest Hoffman, Hollywood.....L 4
Aug. 25—Mario Torres, Los Angeles KO by 2
Oct. 17—Clifton Lester, Ocean Park.....L 4
Nov. 1—Cliff Lester, Ocean Park.....L 4

JOHNNY GARDEA

Los Angeles, Cal. Mexican Middleweight

1945

Aug. 20—Gilbert Whiteside, Ocean Park..D 4

1946

July 1—Marshall Nance, Pico.....KO 3
July 8—Garfield Coleman, Ocn. Pk..KO by 2
Aug. 19—Les Arterbridge, Pico.....KO 3
Sept. 3—Marshall Nance, Los Angeles..KO 3
Sept. 24—Johnny Hunt, Los Angeles.....W 4
Oct. 14—Bob Hawkins, Ocean Park.....W 4
Oct. 22—Gene Simmons, Los Angeles....W 4
Oct. 29—Gene Simmons, Los Angeles....W 4
Nov. 19—Henry Rich, Los Angeles..KO by 2
Nov. 29—Bobby Castro, Hollywood..KO by 4

1947

Mar. 25—Ray Simmons, Los Angeles....W 4
Apr. 7—Speedy Cannon, San Francisco..L 6
May 16—Marshall Nance, Hollywood.....L 4
July 21—Eddie Dyer, Ocean Park.....L 4
Aug. 11—Eddie Dyer, Ocean Park.....D 4
Aug. 22—Percy Butler, Hollywood.....W 4
Dec. 19—John Harding, Hollywood.....L 4

1948

Jan. 30—John Harding, Hollywood.....L 4
Feb. 25—Bill McDowell, Phoenix .....W 6
Mar. 3—Art Hardy, Phoenix.....KO 5
Mar. 11—Bobby Montoya, Hollywood..KO 3
Mar. 24—Joe Smith, Phoenix .....KO 4
Mar. 31—Art Hardy, Phoenix .....L 10
Apr. 23—Bert Mendoza, Hollywood ....W 6
June 18—Bert Mendoza, Hollywood .....L 6
Aug. 17—Jerry Brown, Los Angeles..KO by 1

1949

Mar. 25—Bob Murphy, San Diego...KO by 5
Aug. 12—Bob Murphy, San Diego..KO by 4
Sept. 30—Pedro Jiminez, San Diego.....L 10

BOB GARNER

Born, 1923, Louisville, Ky. Negro Heavyweight. Height, 5 ft. 11 in.

1941

—Otis Ferguson, Louisville.....KO 1
—Bob Johnson, Louisville.....KO 1
—Jim Polk, Louisville.....W 4
—Johnny Hall, Louisville.....KO 1
—Bubbles Stone, Louisville.....KO 1
—Floyd Howard, Louisville..KO by 2
—Floyd Howard, Louisville.....W 6

1942

Jan. 23—Hezzie Williams, Chicago.....L 4
Feb. 9—Floyd Howard, Louisville.....W 10
Feb. 23—Charlie Banks, Louisville.....L 10
Apr. 27—Grady Flynn, Louisville.....W 10
—Lloyd Gibson, Louisville.....ND 6
(Fight called—Rain)
—Al Sheridan, Indianapolis.....W 6
—Gib Jones, Indianapolis.....KO 3
—Gene Lukor, Indianapolis.....KO 2

1943

Feb. 12—Bucky Lewis, Indianapolis....KO 4
Feb. 26—Johnny Denson, Indianapolis...D 8
Mar. 12—Leo Red Bruce, Indianapolis..KO 4
Apr. 2—Johnny Denson, Indianapolis..L 10
May 21—Jack Hill, Indianapolis.....W 10
June 28—Al Jordan, Chicago.....L 8
—Jesse Jackson, Chicago.....KO 2
July —Indian Deathpaine, Chicago...KO 3
July —Vecie Van, Milw., Wisc.....KO 2
Aug. 23—Nate Bolden, Chicago.....W 10
Sept. 10—Roy Finn, Milw., Wisc.....KO 4
Sept. 24—Aaron Eatman, Milw., Wisc..KO 8

1944

Jan. 1—Leo Red Bruce, Louisville....KO 3
Feb. 4—James Fitzjames, Louisville....W 10
Feb. 16—Lloyd Marshall, Milw. ....KO by 1
Apr. 24—Jimmy Reeves, Chicogo .....KO 2
May 5—Bobby Milsap, Louisville.....KO 4
May 12—Johnny Denson, Indianapolis..W 10
May 26—Joe Maxim, Chicago.....L 10
June 22—Johnny Denson, Indianapolis..W 12
July 24—Dan Merritt, Chicago.....D 8
Aug. 14—Dan Merritt, Chicago.....W 10
Oct. 2—Earl Lowman, Chicago.....W 8
Oct. 30—Charley Polk, Chicago.....KO 3
Nov. 24—Colion Chaney, Indianapolis....D 10

1945

Jan. 19—Hubert Hood, Indianapolis.....W 10
Jan. 29—Hubert Hood, Chicago.....W 10
Apr. 9—Hubert Hood, Chicago.....L 10
Sept. 21—Buddy Walker, Indianapolis.....L 10
Nov. 14—Bob Satterfield, Chicago ..KO by 2
Nov. 28—Mack Parshay, Chicago.....L 10

1946

Mar. 20—Pat Comiskey, Akron.....KO by 8
Apr. 15—Charley Banks, Huntington....L 8
Apr. 26—Charley Banks,
Indianapolis .....KO by 4
May 15—Lee Savold, Akron.....KO by 2
July 11—Colion Chaney, Indianapolis...W 10
July 25—Clayton Worlds, Indianapolis...W 10
Oct. 9—Bob Foxworth, Chicago...KO by 6
—Charley Banks, Huntington....L 10

1947

Jan. 8—Bob Foxworth, St. Louis..KO by 8
Apr. 14—Willie Moore, Chicago.....L 8
Apr. 28—Gunboat Davis, Huntington...KO 10
May 19—Charley Banks, Huntington.....L 12
June 12—Booker Beckwith, IndianapolisKO 6
June 26—Buddy Walker, Indianapolis....L 10
July 17—Hubert Hood, Indianapolis.....L 10
Sept. 7—Mose Brown, Charleston, W. Va.W 10
Oct. 10—Bob Amos, Indianapolis.....L 10
Oct. 22—Hubert Hood, Chicago.....W 8
Dec. 5—Gene Jones, N. Y. C.....KO by 1

1948

Jan. 7—Henry Flake, Akron .....KO by 5
Feb. 17—Harold Guss, Louisville....KO by 1
May 28—Harold Guss, Chicago .....L 10
June 17—Billy Smith, Indianapolis...KO by 6
July 5—Pat McCafferty, Topeka .....L 10
July 16—Alabama Kid, Columbus .....L 10
Sept. 20—Lee Carter, Lexington, Ky.....L 8
Oct. 28—Joe Louis, Atlanta .....Exh. 3
Nov. 22—Jesse McCowan, Lexington....KO 2

1949

Jan. 25—Bob O'Bannon, Louisville.....L 8
June 3—Bobby Jenkins, Elizabethtown,
Ky. .....KO 2
June 27—Fitzie Fitzpatrick, Huntington
W. Va. .....KO 10
Sept. 9—Sid Peaks, Charlestown,
W. Va. .....L 10
Sept. 16—Charley Banks, Huntington,
W. Va. .....W 10

JOHNNY GARNER

Brooklyn, N. Y. Light Heavyweight

1948

June 17—Jim Hooper, Hazleton.....L 8
Sept. 14—Al Winn, New York .....KO by 3
Oct. 16—George Kaplan, Brooklyn .....L 6
Nov. 3—Warren Peterson, Jamaica....KO 2

1949

Apr. 18—Dolph Quijano, Newark....KO by 2

RED GARRISON

Spokane, Wash. Lightweight

1948

Oct. 27—Dick Miller, Spokane----------W 4
Nov. 17—Jim Proctor, Spokane----------W 4
Dec. 16—Ralph Goddard, Edmonton-----W 8

1949

Jan. 19—Blackie Vanderveer, Spokane--L 6
Feb. 4—Al Slater, Calgary ----------KO 5
Apr. 19—Wilf Desjardins, Calgary--KO by 7
Nov. 24—Terry Forrest, Vancouver-----W 6

JOE GARZA

Detroit, Mich. Welterweight

1949

Oct. 21—Ken Brown, Detroit----------W 4
Nov. 25—Lou McKessic, Detroit--------KO 5
Dec. 2—Ken Brown, Detroit----------KO 2
Dec. 14—Larry Moreland, Detroit--------W 6

LARRY GASSA

New York, N. Y. Welterweight

1947

Oct. 20—Jack Finley, New York ------KO 1
Oct. 29—Benny Stewart, Elizabeth ----KO 2
Nov. 3—Sol Levitt, New York------KO by 2

1948

Jan. 10—Al DeAmbrosio, Brooklyn ------L 4
June 14—Richard Nogan, New York-KO by 3
Oct. 3—Solly Levitt, Brooklyn ----KO by 3

1949

Feb. 19—Jules Krulewicz, Brooklyn-----W 4
Feb. 22—Al Adelson, Brooklyn----------KO 3
Mar. 19—Roger Donahue, Brooklyn KO by 1
Nov. 28—Lou Felice, New York---------L 6

JOSE M. GATICA

Born, May 25, 1925. Argentine Lightweight.

1945

Dec. 8—Leopoldo Mayorano, Buenos Aires ----------KO 1
Dec. 22—Hector Favatta, Buenos Aires-KO 2
Dec. 29—Francisco Leopardi, Buenos A. W 8

1946

Jan. 5—Maximo Lorenzo, Bu. Aires KO 2
Feb. 23—Miguel Gonzalez, Buenos Aires W 12
Apr. 6—Hector Grippo, Buenos Aires--KO 4
June 1—Miguel Gonzalez, Buenos A. KO 10
Aug. 31—Alfredo Prada, Buenos Aires---W 12
Oct. 5—Jose Rios, Buenos Aires------KO 7
Nov. 23—Guillermo Gimenez, Buenos Aires ----------KO 9

1947

Apr. 12—Alfredo Prada, Buenos A. KO by 6
Nov. 15—Pedro Geric, Buenos Aires----KO 7
Nov. 29—Gullermo Gimenez, Buenos Aires ----------KO 7
Dec. 13—Jose Rios, Buenos Aires-------KO 9

1948

Feb. 28—Oscar Flores, Buenos Aires---KO 7
Mar. 6—Livio Sosa, Bahia Blanca -----KO 7
Mar. 13—Valeriano Mesa, Buenos Aires W 12
Mar. 27—Pedro Geric, Cordoba ---------KO 4
Apr. 3—Livio Sosa, Medoza ----------KO 6
Apr. 24—Juan Chiaraluce, Mar del Plata ----------KO 4
May 15—Pedro Ganio, Bahia Blanca ---KO 4
June 26—Jose Valdez, Buenos Aires-----KO 5
Aug. 7—Emilio Diaz, Cordoba --------KO 4
Sept. 18—Alfredo Prada, Buenos Aires---W 12
Oct. 23—Oscar Flores, Mar del Plata----W 10
Nov. 20—Rufino Farias, Rosario--------KO 5
Dec. 18—Oscar Flores, Mendoza--------KO 6

1949

Jan. 15—Mateo Ramallo, Buenos Aires-KO 7
Jan. 29—Valeriano Mesa, Mendoza------D 10
Feb. 12—Mario Salinas, Chile----------KO 7
Mar. 4—Oscar Franchina, Chile--------W 10
Mar. 18—Mario Salinas, Buenos Aires---KO 3
May 14—Valeriano Mesa, Buenos Aires-KO 1
Sept. 24—Romero Rodriguez, Buenos Aires ----------W 12
Oct. 22—Armando Rizzo, Buenos Aires-KO 9

ROCKY GATLIN

New Orleans, La. Middleweight

1948

Aug. 30—Johnny Stutes, New Orleans---W 4
Sept. 17—Jackie Graham, New Orleans---L 4

1949

Mar. 14—Pete Marciante, New Orleans--W 4
May 2—Wayland Duboise, New Orleans L 4
May 31—Ralph Franklin, New Orleans--W 4
Sept. 26—Joe Marcantel, New Orleans--KO 1
Oct. 5—Joe Reyes, New Orleans---------L 6

BIBBER GAUGHAN

Pawtucket, R. I. Featherweight

1948

Nov. 23—Rocky Dadio, Worcester--------W 4
Dec. 6—Jimmy Lamprey, Providence---W 4
Dec. 20—Jimmy Lamprey, Providence---L 4

1949

Jan. 3—Bobby Veal, Providence-------W 4
Jan. 7—Billy Mays, Worcester---------W 4
Jan. 24—Bobby Goldstein, Providence KO 1
Jan. 31—Pete Noka, Providence---------L 4
Feb. 21—Johnny Olms, Providence-----KO 4
Mar. 7—Pete Noka, Providence---------W 4
Mar. 14—Roger Lessard, Providence-----W 6
Apr. 7—Billy Mays, Fall River----------W 6
Apr. 11—Tommy Kaye, Providence------W 6
May 2—Jim Brunton, Providence-----KO 4
May 16—Jimmy Lamprey, Providence---L 6
June 1—Jimmy Stillato, Worcester------D 6
June 13—Earl Carroll, Providence--------W 6
July 18—Roger Lessard, Providence-----W 6
Sept. 19—Kenny Adams, Norwich------KO 3
Sept. 30—Joey Dell, Providence---------W 6
Oct. 7—Jerry Kortright, Providence----L 8
Nov. 25—Danny Falcone, Norwich--------W 8
Dec. 12—Eddie Posey, Providence--KO by 2

HENRY (PAPPY) GAULT

Spartanburg, S. Car. Bantamweight

1948

Nov. 6—Don Smith, Lancaster, S. C.-----W 4
Nov. 18—Eddie Sizemore, Asheville-----KO 3
Nov. 26—Don Smith, Carlotte ----------W 6
Dec. 7—Bert Calahan, Asheville-------KO 5
Dec. 17—Eddie Sizemore, Gaffney, S. C. KO 3

1949

Jan. 13—Ted McFalls, Aiken ----------W 6
Jan. 21—Bascomb Bradley, Union, S. C. KO 5
Jan. 27—Jimmy McLaurin, Aiken--------W 6
Jan. 21—Bascomb Bradley, Union, S. C. KO 5
Jan. 27—Jimmy McLaurin, Aiken--------W 6
Feb. 19—Jackie Fields, Asheville------KO 3
Mar. 3—Shorty Horan, Asheville------KO 5
Mar. 10—Don Smith, Union S. C.---------W 10
Mar. 24—Ted McFalls, Concord----------W 6
Apr. 4—Don Smith, Charlotte----------W 6
Apr. 6—Don Smith, Spartanburg-----KO 2
Apr. 16—Kid Bailey, Asheville----------W 8
June 24—Bert Calahan, Greensboro------W 6
July 29—Bert Calahan, Spartanburg----KO 5
Sept. 6—Don Cooper, Asheville--------KO 6
Sept. 22—Lew Yonkers, Asheville--------W 10
Nov. 10—Julius Luke, Columbia--------W 10

KID GAVILAN

(Gerardo Gonzalez)

Cuban Welterweight

Born, January 6, 1926, Camaguey, Cuba.

1943

June 5—Antonio Diaz, Havana----------W 4
June 12—Bartolo Molina, Havana---------W 4
Aug. 7—Nanito Kid, Havana----------KO 6
Sept. 11—Sergio Prieto, Havana--------KO 5

1944

Oct. 1—Juan Villalba, Havana---------KO 9
Nov. 25—Kid Bombon, Havana----------W 10
Dec. 23—Miguel Acevedo, Havana-------W 10

1945

Feb. 10—Kid Bombon, Havana----------W 10
Mar. 10—Jose Pedroso, Havana---------W 10
Apr. 21—Santiago Sosa, Havana--------KO 9
May 13—Kid Bebo, Cienfugos----------KO 4
May 26—Julio Cesar Jiminez, Havana---W 10
June 23—Pedro Ortega, Havana---------W 10
July 7—Jose Pedroso, Havana---------KO 4
Aug. 4—Julio Cesar Jiminez, Mexico----W 10
Aug. 26—Pedro Ortega, Mexico---------KO 6
Sept. 22—Carlos Malacara, Mexico-------L 10
Nov. 3—Carlos Malacara, Havana--------W 10
Nov. 17—Johnny Suarez, Havana--------W 10

KID GAVILAN, Havana, Cuba

1946

Jan. 26—Kid Bururu, Havana ..... W 10
Feb. 9—Kid Bururu, Havana ..... W 10
Mar. 2—Jose R. Zorrilla, Bayamo ..... KO 4
Mar. 9—Santiago Sosa, Havana ..... W 10
Apr. 5—Tony Mar, Mexico ..... L 10
June 22—Jesus Varona, Havana ..... W 10
Aug. 4—Hankin Barrow, Havana ..... KO 7
Aug. 24—Jack Larrimore, Havana ..... KO 3
Sept. 7—Hankin Barrow, Havana ..... W 10
Nov. 1—Johnny Ryan, N. Y. C. ..... KO 5
Dec. 2—Johnny Williams, N. Y. C. ..... W 10
Dec. 13—Johnny Williams, N. Y. C. ..... W 10

1947

Jan. 28—Julio Pedroso, Havana ..... W 10
Feb. 8—Jose Garcia, Alvarez, Havana ..... W 10
Feb. 22—Baby Coullimber, Havana ..... W 10
Mar. 12—Nick Moran, Havana ..... W 10
Apr. 26—Vince Gambill, Havana ..... KO 2
Aug. 11—Charlie Williams, Newark ..... W 10
Aug. 18—Bobby Lee, Baltimore ..... W 10
Sept. 2—Doug Ratford, Newark ..... L 10
Sept. 15—Charley Millan, Baltimore ..... KO 1
Sept. 18—Billy Justine, Philadelphia ..... W 8
Oct. 23—Billy Nixon, Philadelphia ..... W 8
Nov. 3—Bee Bee Wright, Baltimore ..... KO 10
Dec. 29—Buster Tyler, New York ..... D 10

1948

Jan. 12—Gene Burton, New York ..... D 10
Jan. 23—Joe Curcio, New York ..... KO 2
Feb. 13—Vinnie Rossano, New York ..... W 10
Feb. 27—Ike Williams, New York ..... L 10
Apr. 13—Doug Ratford, Brooklyn ..... L 10
Apr. 26—Tommy Bell, Philadelphia ..... W 10
May 28—Rocco Rossano, New York ..... KO 1
July 22—Roman Alvarez, New York ..... W 10
Aug. 12—Buster Tyler, New York ..... W 10
Sept. 23—Ray Robinson, New York ..... L 10
Oct. 21—Vinnie Rossano, Wash., D. C. ..... KO 6
Nov. 12—Tony Pellone, N. Y. City ..... W 10
Dec. 11—Ben Buker, Havana ..... W 10

1949

Jan. 28—Ike Williams, N. Y. C. ..... W 10
Apr. 1—Ike Williams, N. Y. C. ..... W 10
May 2—Al Priest, Boston ..... W 10
June 7—Cliff Hart, Syracuse ..... KO 2
July 11—Ray Robinson, Philadelphia ..... L 15
(World Welterweight Title Bout)
Sept. 9—Rocky Castellani, N. Y. C. ..... W 10
Oct. 14—Beau Jack, Chicago ..... W 10
Oct. 21—Lester Felton, Detroit ..... L 10
Nov. 21—Laurent Dauthuille, Montreal ..... W 10
Dec. 17—Bobby Lee, Havana ..... W 10

BENNY GEARY

Edmonton, Canada Welterweight

1949

—Hal Kilgore, Edmonton ..... KO 3
—Pinky Cowan, Edmonton ..... KO 5
Oct. 14—Wilf Desjardins, Edmonton ..... W 10

BOBBY GEER

San Francisco, Calif. Bantamweight

1949

July 22—Sammy Garcia, San Francisco ..... L 4
July 29—Sammy Garcia, Oakland ..... KO 3
Nov. 15—Sammy Garcia, San Jose ..... ND 2
Nov. 30—Reuben Gomez, Stockton ..... KO 3

ERNIE GENELL

Scranton, Pa., Middleweight

1947–1948

—Paul Ashland, Shendoak, Pa. ..... KO 1
—Joe Mead, Philadelphia ..... KO 2
—Bobby Long, Old Forge, Pa. ..... KO 1
—Carl Palmer, Binghamton ..... KO 1
—Tony Wolfe, Lebanon, Pa. ..... KO 2
—Joe Collins, Philadelphia ..... KO 2
—Billy Gallagher, Philadelphia ..... KO 2
—Harry Everett, Philadelphia ..... KO 1
—Vigil Pater, Elmira, N. Y. C. ..... KO 4
—Sam Carter, Newark ..... W 4
—Marion Tulock, Philadelphia ..... KO 2
—Roy Brown, Philadelphia ..... KO 1
—Tony Metz, Easton, Pa. ..... W 4

1949

Jan. 13—Ernie Miles, Scranton ..... KO 3
Jan. 25—Charley Perkins, Brooklyn ..... KO 2
—Tony Rose, Hazelton, Pa. ..... L 8
Feb. 10—George Coachle, Wilkes-Barre ..... KO 3
Feb. 15—Jimmy Burgos, Brooklyn ..... W 6
Mar. 7—Tony Rose, Hazelton ..... KO 2
June 9—Pedro Flores, Wilkes-Barre ..... W 6
July 13—Johnny Brown, Scranton ..... W 6
Aug. 4—Billy Peterson, Scranton ..... KO 1
Aug. 8—Joe Kersey, Wilkes-Barre ..... KO 3
Nov. 29—George Clark, Wilkes Barre ..... W 6
Dec. 9—Frankie Navedo, Binghamton ..... KO 1
Dec. 16—Bobby Bowman, Scranton ..... KO 2

ALLIE GEORGE

Utica, N. Y. Middleweight

1947

Sept. 4—Jackie Holland, Utica ..... KO 2
Sept. 18—Sid McDonald, Utica ..... KO 2

1948

Feb. 17—Jerry Felming, Syracuse ..... D 6
Apr. 6—Rollin Streety, Syracuse ..... KO by 3
July 7—Leo West, Utica ..... W 6
Aug. 12—Vern Roman, Utica ..... KO 4
Aug. 25—Ton Vero, Utica ..... KO by 1

1949

May 18—Ernest Drummer, Syracuse KO by 1

LEONARD GEORGE

Los Angeles, Cal., Lightweight

1949

July 25—Roberto Cruz, Ocean Park ..... W 4
Sept. 2—John Turner, San Diego ..... W 4
Sept. 9—Hugh Hodge, San Diego ..... KO 3
Sept. 12—Butch Maxwell, Ocean Park ..... W 4
Sept. 16—Herb Richardson, San Diego ..... KO 4
Sept. 20—Mel Martinez, Los Angeles ..... W 4
Sept. 30—Houston Brown, San Diego ..... L 4
Oct. 25—Houston Brown, Los Angeles ..... KO by 4

GEORGE GERVIN

Montreal, Canada, Welterweight

1946

Mar. 7—Jean Paul Noel, Montreal ..... KO 2
Apr. 2—Buster Beaupre, Burlingtn. ..... KO by 1
May 17—Biff Davis, Montreal ..... KO 5
June 7—Biff Davis, Montreal ..... D 6
July 5—George Ross, Sydney ..... KO by —
Aug. 6—Martial Gannon, Montreal ..... D 6
Sept. 16—Joey Ferrier, Toronto ..... L 4
Oct. 10—Len Harding, Montreal ..... KO 5
Oct. 29—Gabby Ferland, Montreal ..... KO by 6
Dec. 5—Sailor McKinnon, Montreal ..... KO 6

1947

Jan. 15—Tony Arujo, Providence ..... L 6

Feb. 17—Rickey Long, Montreal ---------W 6
Mar. 10—Rudy Margolin, Montreal ------L 6
Mar. 31—Rudy Margolin, Montreal ------L 6
May 16—Andy Best, Montreal ----------W 4
June 10—Andy Best, Montreal ----------D 4
Oct. 7—Jean Ouiment, Montreal ------L 6

1948

Feb. 9—Frankie Belanger, Quebec------W 8
Feb. 24—Ralph Walton, Montreal -------W 8
Mar. 16—Ruby Margolin, Montreal------L 10
June 7—Gabby Ferland, Montreal--KO by 7
July 8—Joe Pyle, St. John---------KO by 6
Sept. 3—Horace Bailey, Augusta ------KO 3
Sept. 16—Dave Andrews, Portland --KO by 9
Oct. 7—Bobby Zollo, Fall River --KO by 3
Nov. 2—Romeo Ouiment, Montreal----KO 4
Nov. 16—Eddie Leboeuf, Montreal-------L 8
Nov. 30—Frankie Belanger, Montreal----L 8
Dec. 13—Don Williams, Boston------KO by 2

1949

July 16—Rocky Brisbois, Montreal-------W 6
July 19—Mario Massaro, Montreal------KO 5

JOHN GIACO

Brooklyn, N. Y., Featherweight

1949

May 21—Bill Brady, Brooklyn--------KO 1
June 16—Angel Leon, N. Y. C----------KO 2
July 11—Pedro Mena, Brooklyn--------KO 1
Aug. 8—Joe Rodriguez, Brooklyn-----KO 2
Aug. 29—Rafael LaBoy, Brooklyn---KO by 3
Sept. 17—Mike Prosper, Brooklyn--------W 4
Oct. 15—Robert Valentin, Brooklyn----KO 1
Oct. 24—Pat McCune, Brooklyn----KO by 4
Nov. 7—Pat McCune, Brooklyn---------KO 1
Dec. 5—Max Vasquez, Brooklyn--------W 4
Dec. 17—Al Spencer, Brooklyn----------KO 2

JOE GIACOBBE

Brooklyn, N. Y., Welterweight

1949

Feb. 7—Larry Pesonen, N. Y. C.---------W 4
Apr. 7—Joe Amadeo, N. Y. C.----------KO 1
Apr. 12—Larry Mullins, N. Y. C.---------W 4
June 23—Claude Hammond, Brooklyn-----L 4
Aug. 25—Walter Keyes, Brooklyn--------L 4
Nov. 3—Jim Sturges, New York---------D 4
Nov. 28—Shazan Williams, New York----L 4
Dec. 17—Louis Ortiz, Brooklyn----------L 4

JOEY GIAMBRA

Buffalo, N. Y., Welterweight

1949

June 28—Lee Phillips, Ft. Erie---------KO 2
Sept. 27—Jesse Bradshaw, Buffalo ------D 4
Nov. 7—Manuel Gonzales, Buffalo------KO 2
Nov. 15—Danny Junior, Buffalo--------KO 2
Nov. 29—Henry Powell, Rochester-----KO 1

JOE GIARDELLO

Southwark, Pa., Middleweight

1948

Dec. 30—Willie Wigfall, Philadelphia---KO 1

1949

Feb. 24—Clyde Diggs, Philadelphia------D 6
Mar. 15—Don Ennis, Reading----------KO 4
Apr. 7—Billy Montgomery, Phila.------KO 1
Apr. 25—Ray Morris, Wilkes-Barre-------W 4
Apr. 28—Joe Aurillo, Philadelphia-------W 6
May 2—Emerson Charles, Philadelphia W 4
June 6—Henry Vonsavage, Phila. -----KO 2
June 20—Ray Hass, Philadelphia--------KO 3
July 13—Leroy Fleming, Washington---KO 1
Nov. 14—Mitchell Allen, Philadelphia---W 6
Dec. 5—Jim Dockery, Philadelphia----KO 2

CHUCK GIBBONS

Elwood City, Pa., Welterweight

1948

Apr. 1—Willie Guy, Pittsburgh -------KO 2
May 11—Klay Milliron, Ellwood City----W 4
Aug. 9—Klay Milliron, Pittsburgh -----W 4
Aug. 13—Tony Netro, Girard, O. --------W 6
Oct. 11—Ted Phillips, Pittsburgh--------W 4
Oct. 21—Willie Guy, Pittsburgh-------KO 1
Nov. 22—Paul O'Hara, Pittsburgh--------W 6
Dec. 16—Cab Calloway, Youngstown----W 4

1949

Feb. 3—Jackie Botnovich, Pittsburgh---L 6
Apr. 27—Snooks Howard, Miami--------KO 6
June 27—Don Free, Pittsburgh----------KO 4
June 29—Jackie Botnovich, Ellwood City D 6
July 18—Mario Coll, Pittsburgh----------L 5
Aug. 3—Curtis Coles, Pittsburgh---------L 5

LLOYD (FLOYD) GIBSON

Cincinnati, O. Light Heavyweight

1946

Jan. 1—Ira Huges, Cincinnati----------W 5
Jan. 24—Tommy Challes, Cincinnati---W 8
Feb. 18—Billy Shaw, Cincinnati-------KO 6
Mar. 25—Tommy Woodward, Cincinnati W 8
Apr. 24—Bat Sebastian, Keene---------KO 9
May 2—Jommy Nelson, Fall River-----W 8
June 10—Tommy Woodward, Cincinnati W 10
July 29—Don Creed, Cincinnati-------KO 2
Sept. 23—Pat Carter, Cincinnati--------W 6
Oct. 25—Mose Brown, Louisville-------W 10
Nov. 12—John Fulton, Pittsburgh-----KO 3
Nov. 18—Speedy Duval, Huntington----W 10

1947

Jan. 27—Cocoa Kid, Chicago----------L 6
Feb. 18—Eddie Miller, Cincinnati ------W 10
Mar. 10—Eddie Taylor, Cleveland ------W 5
Apr. 14—Russ Baxter, Pittsburgh ------W 6
Sept. 24—Bill Poli, Jamaica ----------KO 5
Oct. 29—Jimmy Allen, Jamaica ---------D 8

1948

Jan. 13—Ricardo Radelli, Cleveland---KO 1
Mar. 16—Charley Hayes, Cleveland-----KO 6
May 26—Billy Cooper, Cincinnati-------W 10
July 16—Charley Black, Columbus-----KO 1
Oct. 11—Sylvester Perkins, Chicago------L 10
Nov. 1—Archie Moore, Wash., D. C.---WF 4

1949

Apr. 1—Clinton Bacon, Indianap'ls. KO by 6
Sept. 2—Art Towne, Chicago----------L 10
Oct. 28—Ezzard Charles, San Diego--Exh. 2
Nov. 14—Rex Layne, Salt Lake City-KO by 3
Dec. 6—Bob Murphy, Los Angeles--KO by 2

TERRY GIBSON

Los Angeles, Calif. Negro Welterweight

1942

May 13—Rudy Campa, Long Beach------W 4
Aug. 21—Jimmy Doyle, Hollywood------L 4
Dec. 14—Chick Esparza, San Fran.----KO 4

1943

Feb. 2—Vincent Villavicencio, Los Ang. W 6
Feb. 8—Victor Grupico, San Francisco-W 6
Feb. 23—Vincent Villavicencio, Los Ang. L 8
Mar. 2—Rudy Campa, Los Angeles----W 6
Mar. 24—Al Walker, Oakland----------D 6
Mar. 31—Jorge Morelia, Oakland--------W 10
Apr. 14—Jackie Byrd, Oakland----------L 10
Apr. 30—Billy White, Washington, D. C.-D 6
May 6—Joey Sulick, Boston----------L 8
May 12—Primo Flores, Wash., D. C.----KO 6
May 24—Steve Kukel, Phila., Pa.------KO 6
June 11—Saverio Turiello, N. Y. C.-----D 6
July 15—Kid Lester, Ocean Park, Cal.---D 10
July 24—Rudy Campa, Los Angeles-----W 6
Aug. 20—Jackie Byrd, San Diego--------W 10
Aug. —Kid Lester, Long Beach--------D 10
Aug. 26—Paulie Peters, San Francisco--D 8
Aug. —Eddie Cerda, San Diego--------L 10
Sept. 17—Ross Romero, San Francisco---W 8
Oct. 26—George Henry, Los Angeles----W 10
In U. S. Army.

1944

Jan. 3—Lige Drew, Ocean Park--------D 10
Jan. 10—Leo Rodak, Santa Barbara-----D 10
Feb. 4—Young Manuel, San Diego------D 10
Mar. 20—Charley Parham, Chicago------D 8
Mar. 31—Jimmy Hunt, Chicago---------KO 5
Apr. 10—Chuck Hunter, Chicago--------W 8
Apr. 24—Isadore Miner, Chicago-------KO 8
May 22—Robert Fowler, Chicago--------L 8

1946

Sept. 28—Gene Ronstadt, Honolulu------L 10
Oct. 31—Willie Calhoon, Honolulu-------W 6

1947

May 28—Bob O'Fallon, Phoenix ---------D 10
Oct. 14—Phil Palmer, Chicago----------W 10
Nov. 30—Johnny Suarez, Vancouver----KO 5

1948

Jan. 20—Bill Tierney, Seattle.....D 12
Feb. 3—Phil Palmer, Seattle.....L 10
Apr. 12—Ernie Pelaia, Wash., D. C.....W 10
Apr. 19—Kid Willie, Wash., D. C.....KO 4
Nov. 29—Freddie Dawson, Chicago KO by 7

1949

Nov. 17—Billy Delaney, Philadelphia....W 4

RALPH GIGANTE

New York, N. Y. Middleweight

1948

Mar. 30—Lenny Holton, Brooklyn.....W 4
Apr. 13—Roosevelt Henry, Brooklyn.....W 4
Apr. 27—Jimmy Leslie, Brooklyn..KO by 4
May 6—Jimmy Dello, Brooklyn.....W 4
May 21—Billy Gillespie, N. Y. C.....W 6
July 15—Tommy Mack, Brooklyn.....W 6
Aug. 12—John McKenzie, N. Y. C.....W 4
Aug. 19—Tommy Mack, N. Y. C.....D 6
Oct. 3—Lenny Holton, Brooklyn.....W 6
Oct. 8—Chino Prado, N. Y. C.....W 6
Nov. 6—Vince Mazac, Brooklyn.....W 6
Nov. 29—Solly Levitt, N. Y. City.....D 8

1949

Jan. 8—James McGint, Brooklyn.....L 6

BILLY GILLARD

Philadelphia, Pa., Lightweight

1946

July 11—Ernie Kegler, Philadelphia.....W 4
Aug. 8—Johnny Green, Atlantic City..KO 2
Sept. 23—Lucky Johnson, Scranton.....W 6
Nov. 21—Walt Femley, Philadelphia....KO 3
Nov. 23—Sammy Scalla, Asbury Park..KO 2

1947

Jan. 13—Mickey Garcia, Scranton ....KO 4
Mar. 14—Henry Lassain, Asbury Park....L 6
Apr. 17—Henry Artenti, Atlantic City KO 1
May 9—Vic Haller, Boston .....KO 4
May 19—Ralph Moran, Boston .....KO 5
June 16—Johnny Juliano, Asbury Park L 6
July 29—Bobby Polowitzer, Hartford KO 4
Aug. 12—Doc Blanchard, Hartford ....W 6
Sept. 24—Lloyd Hudson, Bangor .....W 6
Oct. 10—Maurice Therreault, Augusta KO 3
Nov. 4—Orlando Fernandez, Phila. ....W 6
Dec. 8—Orlando Fernandez, Philadel..W 6
Dec. 18—Al Gaultiere, Pittsburgh...L Dis. 6

1948

Jan. 20—Danny Martin, Syracuse.....KO 5
Feb. 17—Filipi Gomez, Syracuse.....KO 1
Mar. 16—Ned Thomas, Syracuse.....KO 1
Apr. 12—Danny Carabella, Philadelphia W 6
Apr. 27—Clem Custer, Syracuse.....W 6
May 10—Johnny Juliano, Philadelphia ..W 8
Aug. 19—Proctor Heinold, Syracuse.....W 6
Sept. 28—Percy Bassett, Phila. .....KO by 4

1949

Jan. 27—Jimmy Champagne, Phila. .....L 6
Feb. 7—Tomas Beato, Philadelphia.....L 6
Mar. 14—Eddie Marotta, Phila.....KO by 1
Apr. 6—Alfredo Pescatore, Syracuse..KO 4
Apr. 29—Tommy Baker, Syracuse...KO by 3
Nov. 16—Tommy Baker, Syracuse .....L 6

BILLY GILLESPIE

New Orleans, La., Welterweight

1949

Mar. 29—Buddy Garcia, Houston....KO by 7
Apr. 18—Pete Gill, New Orleans.....L 4
Apr. 25—Bobby Meyeur, New Orleans...D 4
May 2—Pete Gill, New Orleans.....L 4
May 23—Bobby Mayeur, New Orleans....L 4
June 6—Bobby Mayuer, New Orleans....L 4

LOUIS (BILLY) GILLESPIE

New York, N. Y. Middleweight

1948

Mar. 16—Tony Bove, Brooklyn.....L 4
Mar. 23—Jackie Sergio, New York.....KO 2
Apr. 14—Tony Bove, N. Y. C.....L 4
Apr. 20—Jackie Sergio, New York.....KO 1
Apr. 26—Tony Pellizzi, Brooklyn.....KO 3
May 3—Neil Koerkle, Brooklyn.....KO 4
May 18—Jim Warren, Syracuse.....KO by 3
May 21—Ralph Giganti, N. Y. C.....L 6
May 22—Augie Iacabellus, Newburgh....L 4
May 30—Richard Nugen, Brooklyn.....D 4
June 1—Richie Norgan, N. Y. C.....D 4
June 10—Gene Salisbury, Newark...KO by 4
June 21—Bob Morgan, N. Y. C.....W 4
June 30—Nick Bufalino, N. Y. C.....W 4
July 6—Bobby Morgan, N. Y. C.....L 4
July 22—Bobby Morgan, Brooklyn.....L 6
July 27—Eddie Le Boeuf, N. Y. C.....L 6
July 30—Eddie Le Boeuf, N. Y. C.....W 4
Aug. 12—Johnny Carroll, N. Y. C.....L 4
Aug. 23—Jim Nickers, Brooklyn.....L 4
Aug. 26—Willie Giano, Syracuse.....L 4
Aug. 30—Freddy Pedreiere, N. Y. C.....L 4
Sept. 3—Walter Rooney, Newburgh.....W 4
Oct. 6—Paul Cannon, N. Y. C.....W 4
Oct. 11—Paul Cannon, Brooklyn.....W 4
Oct. 27—Tommy Engelhardt, White Pl..D 4
Nov. 2—Al Adelson, Brooklyn.....L 4
Nov. 8—James Suber, Brooklyn .....W 4
Nov. 16—Jimmy DeMetrios, Brooklyn....L 6
Nov. 22—Vinnie Mazac, Brooklyn.....W 6
Nov. 26—Vinnie Mazac, N. Y. City.....W 6
Dec. 1—Ray Solomon, N. Y. City.....L 6
Dec. 29—Mike Azadian, New York.....L 4

1949

Jan. 5—Joe Martino, Jersey City.....L 8
Jan. 17—Jimmy Burgos, Brooklyn.....L 4
Jan. 20—John Darby, Newark.....W 8
Jan. 24—Armando Amanini, Brooklyn...L 6
Feb. 9—Hurley Sanders, Jersey City....L 8
Aug. 8—Boots Nelson, Ocean Park.....D 3
Aug. 22—Boots Nelson, Ocean Park.....D 4
Aug. 25—Boots Nelson, Los Angeles.....L 4
Sept. 1—Lenny Getman, Los Angeles....L 4
Sept. 8—Jackie Condon, Los Angeles....L 4
Sept. 13—Jackie Condon, Los Ang...KO by 4
Sept. 20—Reno Abellira, Honolulu...KO by 1
Oct. 11—Jerry Mendonza, Honolulu..KO by 2
Oct. 25—Rocky Slater, Los Angeles.....L 4

BILLY GILLIAM

Germantown, Pa. Lightweight

1948

Apr. 1—Jackie Eisenberger, Pittsburgh W 6
May 3—Richie Callura, Pittsburgh.....L 6
June 16—Richie Callura, Pittsburgh.....L 6

1949

July 11—Johnny Ward, Pittsburgh.....L 6
July 25—Reggie Martina, Pittsburgh....L 5

BILLY GILLIAM

Newark N. J., Heavyweight

1946

Aug. 16—Gilly Ferrion, Asbury Park...KO 3
Oct. 11—Jimmy Robinson, Phila. ....KO 3
Oct. 28—Moose Kennedy, Newark....KO 6

1947

Jan. 3—Howard Chard, Asbury Park...W 6
Feb. 25—Ken Shaw, Jersey City .....L 8
June 2—Roy Thomas, Newark .....W 6
June 16—Mickey Carter, Newark .....D 6
Oct. 20—Adam Spencer, Newark .....W 6
Nov. 3—Mickey Carter, Newark .....KO 6
Nov. 13—Eddie Franklin, Atl. City.....W 8

1948

Jan. 8—Gene Jones, Atlantic City.....L 10
Jan. 26—Red Applegate, Newark.....W 8
Feb. 2—Lee Jackson, Newark.....W 8
Feb. 9—Red Applegate, Newark.....W 8
Mar. 11—Roy Thomas, Atlantic City.....W 8
Oct. 19—Jim Walker, Jersey City.....W 6

1949

Jan. 20—Maynard Jones, Newark.....L 8
Feb. 7—Colion Chaney, Philadelphia....L 8
Mar. 31—Earl Hines, Atlantic City.....KO 4
July 25—Willie Bean, Springfield.....W 10
Aug. 10—Willie Bean, Springfield.....L 10
Oct. 31—Joe Louis, Atlantic City....Exh. 4

MIKE GILLO

New Haven, Conn., Middleweight

1948

Feb. 9—Red Curtis, New Haven.....KO 3
Feb. 23—Joe Paris, New Haven.....W 4
Mar. 2—Mel Griffin, N. Y. C.....KO by 1
Mar. 16—Bobby Holt, New Haven.....D 4
June 21—Ray Laurie, New Haven.....L 6
Aug. 12—Bobby Hicks, Waterbury.....W 6
Aug. 19—Jimmy Fox, Waterbury.....W 6
Sept. 16—Bob Cedar, Waterbury.....L 6

Oct. 19—Lanny Trader, New Haven KO by 3
Nov. 16—Harold Alle, Hartford W Dis. 4

1949

Jan. 11—Hal Savitsky, Hartford KO 4
Apr. 7—Nat Blum, New York KO 1
May 4—Dom Cirello, New Haven KO 1
May 13—Kenny Lovegrove, N. Y. L 4
June 16—Bobby Tighe, Brooklyn L 6
Aug. 9—Country Sherman, West Haven W 6
Sept. 2—John Jennings, New London KO 5
Sept. 16—Frank Kruski, New London KO 4
Sept. 26—Paul Pender, New Haven L 6
Oct. 28—Herb Tessier, Norwich KO by 1
Nov. 9—Bobby Morgan, New York L 6

BUDDY GILMAN

Renton, Washington, Featherweight

1948

Apr. 6—Billy Bledsal, Seattle KO 2
Apr. 27—Dick Miller, Bellingham W 4
Apr. 30—Blackie Vanderveer, Yakima L 4
Aug. 24—Young Proctor, Portland KO 2
Aug. 31—Frank Almond, Vancouver KO by 2
Nov. 30—Stan Bacca, Portland W 4
Dec. 3—Bobby Mills, Seattle W 4

1949

Feb. 8—Jerry Renaud, Portland W 4
Mar. 29—Dickie Miller, Seattle KO 2
Apr. 5—Monty Montgomery, Portland L 6
Apr. 19—Monty Montgomery, Portland L 6
July 19—Billy Smith, Portland KO 4
Aug. 2—Joey Ortega, Portland L 10
Sept. 6—Blackie Vanderveer, Seattle D 6
Oct. 18—Oscar Schmidt, Seattle KO 5
Nov. 4—George Adams, Seattle KO 1
Nov. 22—Joey Ortega, Seattle W 6

JOE GILMER

Vallejo, Calif., Lightweight

1949

Mar. 1—Cecil Moore, San Jose KO 1
Mar. 11—Frankie Romero, San Francisco D 6
Mar. 22—Billy Corona, Sacramento KO 3
June 27—Mike Martinez, San Francisco D 6
Aug. 2—Clarence Reed, Stockton KO by 3
Sept. 12—Mike Martinez, San Francisco D 4
Nov. 8—Johnny Miller, San Jose L 6

FRANKIE GIMBEL

Idaho Middleweight

1941

Aug. 6—Rufus Hill, Oakland KO 4
Aug. 20—Al Bluford, Oakland KO 2
Oct. 1—Bob Van Zandt, Oakland KO 2
Oct. 29—Stonewall Jackson, Oakland KO 4

(In U. S. Navy 1942)

1944

Feb. 23—Buck Thomas Oakland KO 1

1945

Feb. —Joey Albina, Spokane KO 5
Mar. 16—Jerry Brown, Spokane KO 1
Mar. —Speedy Cannon, Spokane KO 9
Apr. 6—Speedy Cannon, Spokane KO 6
May 25—Paulie Peters, Spokane D 10
July 4—Al Williams, Spokane KO 3
Dec. —Pete James, Spokane KO 2

1946

Jan. 18—Jimmy Hayden, Spokane W 10
Feb. 15—Jimmy Hayden, Spokane D 10
Mar. 15—Bob Castro, Seattle W 10
Apr. 12—Leroy Bolden, Spokane KO 3
Apr. 30—Art Lind, Seattle KO by 9
June 26—Paul Lewis, Oakland L 10
July 31—Lincoln Stanley, Oakland D 9
Sept. 25—Milo Savage, Spokane W 10
Oct. 9—Lincoln Stanley, Spokane W 10
Nov. 13—Lalo Rodriguez, Oakland L 8
Dec. 18—Lalo Rodriguez, Oakland L 8

1947

Apr. 16—Pedro Jiminez, Oakland KO 4
May 16—Paul Blanks, Spokane KO by 4
Oct. 7—Jiti Ross, Sacramento L 10

1948

Jan. 27—Pedro Jiminez, Spokane L 8
Apr. 30—Benny Flakes, Spokane D 8
July 13—Doug Lang, Spokane KO 2
Aug. 27—Roy Wouters, Spokane W 6
Sept. 16—Roy Wouters, Vancouver KO by 6
Oct. 27—Eddie Halligan, Spokane D 4
Nov. 24—John Jennings, Spokane W 4
Dec. 3—Bernie Olson, Seattle L 6

1949

Mar. 9—Johnny O'Day, Spokane KO 2
Apr. 20—Bobby Volk, Spokane L 6
May 27—Jack Snapp, Tacoma KO 6
June 8—Bobby Volk, Spokane L 10
June 17—Babe Saunders, Sand Point, Ida. KO 2
July 26—John L. Sullivan, Portland L 10
Sept. 20—Lou Joseph, Seattle L 8
Oct. 12—Tony Rocco, Spokane KO 8
Dec. 2—Jack Snapp, Klamath Falls L 10

MICKEY GIMBEL

Roseburg, Oregon, Lightweight

1949

Mar. 18—Al Marotti, Roseburg D 10
Apr. 5—Blackie Vanderveer, Portland W 6
June 17—Pinki Cowan, Roseburg KO 7
Oct. 4—Don Rogers, Portland KO by 7

GUILLERMO GIMINEZ

Buenos Aires, Argentine, Lightweight

(Previous Record Unavailable)

1949

July 13—Phil Terranova, N. Y. W 8
Aug. 18—Terry Young, Brooklyn KO by 5
Sept. 29—Beppe Colasanti, N. Y. L 8
Oct. 3—Joey Carkido, Holyoke KO 10
Oct. 25—Buddy Garcia, Cleveland W 8
Nov. 7—Eddie Giosa, New Orleans D 10
Dec. 7—Freddy Monforte, New York L 8
Dec. 14—Humberto Sierra, Miami L 10

ROBERTO GIMENEZ

Argentine Lightweight. Born, 1929.

1949

Jan. 5—Juan C. Lita, Buenos Aires KO 5
Jan. 12—Demetrio Flores, Buenos Aires W 10
Jan. 19—Jose Estecho, Buenos Aires KO 6
Feb. 11—Julio Lopez, Buenos Aires W 6
Feb. 18—Juan C. Gonzalez, Buenos Aires KO 7
Feb. 25—Roberto Ferrari, Buenos Aires W 10
Mar. 10—Osvaldo Hernandez, Mar del Plata KO 3
Mar. 24—Pedro Molina, Mar del Plata KO 1
Apr. 8—Raul Barraza, Tandil W 10
Apr. 22—Osvaldo Corral, Tandil KO 2
May 14—Alfredo Guerra, Cordoba KO 5
May 28—Elias Lagareti, Cordoba KO 10
June 9—Julio Tapia, Mar del Plata W 10
June 16—Julio Tapia, Buenos Aires KO 4
Aug. 7—Pedro Geric, Buenos Aires KO 9
Sept. 1—Livio Sosa, Buenos Aires W 10
Nov. 11—Roberto Ferrari, Buenos Aires KO 5

RALPH GIORDANO

Newark, N. J., Welterweight

1948

Nov. 22—Billy Williams, Newark W 4
Dec. 14—Jim Lorenzo, Jersey City KO 1

1949

Jan. 5—Otis Edwards, Jersey City W 4
Jan. 20—Otis Edwards, Newark W 4
Jan. 26—Benny Stewart, Jersey City KO 3
Feb. 3—Charlie Maddox, Newark W 4
Mar. 3—Frankie Reale, Newark KO 1
Mar. 23—Jimmy McFadden, Jersey City L 4
Mar. 31—Otis Edwards, Newark W 4
May 17—Norman Blair, Newark W 4
June 13—Vinnie Martinez, Newark L 4
July 11—Ned Carter, Newark W 4
Aug. 29—Birdie Loffa, Newark KO 2
Sept. 27—Tommy King, Newark W 4
Oct. 31—Stokes Thomas, Newark W 4
Nov. 22—Artie Argenti, Newark KO 3
Dec. 5—Birdie Loffa, Newark W 6

TOMMY GIORGIO

Schenectady, N. Y., Heavyweight

1948

July 1—Jack Harris, Albany W 5
July 13—Jim Davis, Albany W 5
Aug. 12—Dave Broudon, Torrington KO 1

Sept. 22—Ernest Conyer, N. Y. C.....W 4
Oct. 5—Percy Allen, New York .....W 4
Oct. 11—Don Jabbora, New York .....L 4
Oct. 21—Mike Franco, Jersey City .....L 4
Nov. 2—Howard McIllwin, N. Y. City..W 4
Nov. 8—Carmine Vingo, Brooklyn..KO by 2
Dec. 10—Dominick Perro, N. Y. City....W 4
Dec. 17—Carmine Virgo, N. Y. C.....L 4

1949

Jan. 11—Tony Manfredonia, N. Y.....W 4
May 6—George Washington, N. Y.....L 4
May 23—Tony Jess, Rochester.....L 6
July 19—Ted Lowry, New Bedford.....W 10
Aug. 10—Charlie Norkus, N. Y.....KO by 4
Sept. 12—Bernie Reynolds, New Haven..L 10
Dec. 2—Curt Kennedy, New York..KO by 4

EDDIE GIOSA

Born in Philadelphia, Pa. Nationality, Italian-American. Lightweight.

1943

Mar. 16—Al White, Philadelphia, Pa....KO 4
Mar. 25—Henry Gibbs, Phila., Pa.....KO 1
Mar. 30—Joe Woodley, Phila., Pa.....KO 4
Apr. 8—Bobby Downs, Phila., Pa.....KO 1
Apr. 13—Joe Terry, Philadelphia, Pa...KO 1
May 7—Charley Williams, Phila., Pa....W 6
May 20—Charley Williams, Phila., Pa....W 6
May 24—Joe Giglio, Philadelphia, Pa...KO 2
July 1—Jimmy Pitts, Chester, Pa.....W 6
July 31—Willie Smith, Wilmington, Del..W 10
Aug. 20—Ray Puig, N. Y. C.....W 4
Sept. 27—Clyde English, Phila., Pa.....KO 3
Oct. 4—Steve Kronis, N. Y. C.....W 6
Oct. 12—Johnny Morgan, Phila., Pa. ..KO 7
Oct. 21—Frankie Donato, Phila., Pa.....W 8
Nov. 22—Frankie Donato, Phila., Pa.....W 8
Dec. 13—Frankie Carto, Phila., Pa.....W 8

1944

Jan. 20—Ruby Garcia, Philadelphia.....W 8
Feb. 14—S. Guido, Philadelphia....KO by 6
Apr. 14—Lester Cueball Young, Phila. ..KO 4
May 1—Hubert Samuels, Philadelphia..D 8
May 18—Walter Cabey Lewis, Phila. ....W 8
June 13—Ellis Phillips, Phila. .....W 8
July 5—Hughie Civatte, Batesville, N. J. .....W 8
July 14—Frankie Mills, Atlantic City....W 8
Aug. 4—Danny Russell, Atlantic City..KO 4
Sept. 14—Archie Wilmer, Phila. .....L 8
Oct. 2—Jackie Leamus, Phila. .....L 8
Oct. 24—Pedro Firpo, Camden.....D 8
Nov. 6—Jackie Leamus, Phila. .....W 8
Nov. 17—Maxie Shapiro, Camden.....W 8
Dec. 1—Pedro Firpo, Camden.....W 8

1945

Apr. 16—Wesley Mouzon, Philadelphia...L 10
May 7—Santa Bucca, Philadelphia..KO by 6
July 20—Jimmy McAllister, Camden....W 8
Sept. 3—Jimmy McAllister, Baltimore...L 10
Sept. 10—Archie Wilmer, Philadelphia...L 10
Oct. 11—Ellis Phillips, Philadelphia.....W 8
Nov. 1—Wesley Mouzon, Philadelphia..L 8
Nov. 26—Willie Pep, Boston.....L 10
Dec. 17—Pat Scanlon, New York.....W 8

1946

Jan. 24—Cleo Shans, Philadelphia.....W 8
Mar. 11—Ike Williams, Phila.....KO by 4
Apr. 8—Ike Williams, Philadelphia KO by 1
Apr. 25—Al Victoria, Philadelphia.....W 8
May 9—Doug Ratford, Philadelphia.....W 8
July 16—Dorsey Lay, Philadelphia.....L 10
Aug. 12—Chester Rico, Springfield.....W 10
Sept. 6—Johnny Dell, N. Y. C.....W 8
Oct. 7—Roman Alvarez, N. Y. C.....W 10
Oct. 31—Pat Scanlon, Philadelphia.....W 8
Nov. 18—Jorge Morelia, Holyoke.....W 10
Nov. 29—Lulu Costantino, N. Y. C.....W 10

1947

Jan. 20—Bob Montgomery, Phila. ..KO by 5
Mar. 3—Bobby Lee, Baltimore .....L 10
Apr. 3—Lulu Costantino, Phila.....W 8
Apr. 18—Julio Jiminez, N. Y. .....W 10
June 25—Charley Williams, Phila. .....W 8
July 18—Charley Fusari, Garden .....W 10
Sept. 22—Jesse Flores, San Francisco ...L 10
Oct. 6—Jimmy Collins, Phila. .....W 10
Nov. 11—Jimmy Collins, Philadelphia....D 10
Dec. 16—Maxie Shapiro, Miami.....D 10

1948

Feb. 6—Rocco Rossano, N. Y. C.....L 10
Mar. 26—Rocco Rossano, N. Y. C.....KO by 1
May 19—Buddy Garcia, New Orleans....D 10
June 28—Rudy Cruz, New Orleans.....W 10
July 15—Johnny Forte, Philadelphia....W 10
July 27—Enrique Bolanos, Los Ang. KO by 7
Aug. 19—John LaRusso, N. Y. C.....W 8
Sept. 2—Patsy Brandino, Philadelphia ..W 8
Sept. 20—Buddy Garcia, New Orleans....D 10
Oct. 26—Eddie Holtz, Trenton.....W 8
Nov. 11—Ike Jenkins, Philadelphia.....W 8
Dec. 7—Sandy Saddler, Cleveland..KO by 2

1949

Feb. 28—Johnny LaRusso, Philadelphia..W 10
Mar. 10—Doug Ratford, Philadelphia....W 8
Apr. 4—Percy Bassett, Philadelphia....W 10
May 2—Lew Jenkins, Philadelphia.....W 10
July 5—Durante Colletti, Philadelphia..W 8
July 13—Beau Jack, Washington, D. C...L 10
July 25—Durante Colletti, Philadelphia..D 8
Aug. 22—Paulino Montes, New Orleans..W 10
Sept. 30—Lew Jenkins, Philadelphia.....L 10
Nov. 7—Guillermo Giminez, New Orleans .....D 10
Dec. 6—Bob Sandberg, Milwaukee.....L 10

MARIO GIZZA

Italian Welterweight

1948

July 7—Alberto Pescatore, Utica.....L 4
Oct. 14—Ross Virgo, Syracuse.....KO by 1
Nov. 24—Tony Pignatore, New York....KO 3
Dec. 2—Joe Mullins, New York.....L 4
Dec. 6—Joe Mullins, New York.....L 4

1949

Jan. 6—Lou Russo, N. Y.....KO by 1

RAYMOND GLENN

Chicago, Ill., Welterweight

1949

May 23—Grady Caples, Chicago.....KO 4
July 11—Jimmy Walker, Chicago.....W 6
July 25—Danny Womber, Chicago..KO by 4
June 27—Bobby Sherrer, Chicago .....KO 1
Nov. 7—Billy Creech, Chicago.....KO by 5
Nov. 10—Herb Quintero, Minneapolis .....KO by 3
Nov. 14—Billy Means, Dayton.....L 6

JIMMY GLISSON

Detroit, Mich., Featherweight

1949

Oct. 4—Auburn Copeland, Toledo.....L 4
Oct. 7—Art Portley, Milwaukee.....L 6
Oct. 10—Paul Davis, Detroit.....D 4
Oct. 13—Ray Perrault, Minneapolis....KO 3
Oct. 25—Arthur Portley, Milwaukee....W 6

ARTURO GODOY

(South American Heavyweight Champion)

Born, Oct. 10, 1912, Iquique, Chile.

1931

(Won seven contests, lost none)

1932

June 25—Pantaleon Mussolino, Havana..KO 4
July 2—Antonio Hevia, Havana.....W 10
July 16—Pedro Provenza, Havana....Draw 10
Aug. 1—Ray Swaeson, Miami.....KO 7
Aug. 27—Gordon Fortenbery, Miami.....W 10
Sept. 12—Ben Logan, Miami.....KO 2
Sept. 26—Cyclone Smith, Miami.....W 10
Oct. 2—Irwin Ashkenazy, Tampa.....KO 5
Oct. 27—Joe King, Tampa.....KO 5
Oct. 31—Tony Ferrante, Miami.....KO 1
Nov. 11—Frankie Palmo, Palm Beach..KO 10
Nov. 21—Johnny Mack, Miami.....KO 5
Dec. 6—Chick Rains, Palm Beach.....KO 5

1933

Jan. 16—Frankie Edgren, Palm Beach..W 10
Jan. 24—Davey Kemery, Palm Beach..KO 6
Feb. 4—Ruyino Alvarez, Havana.....KO 5
Feb. 24—Pantaleon Cuesta, Havana.....KO 5
Feb. 26—Frankie Crawley, Miami.....W 10
Apr. 1—Johnny Herrera, Havana.....W 10
May 2—Al Roman, Barcelona, Spain..KO 1
May 9—La Pantera de Arosa, Barcelona, Spain.KO 2
May 31—Santiago Sola, Barcelona, Spain..W 10
June 14—Rafael Siciliano, Barcelona...KO 2
July 1—Raul Bianchi, Barcelona.....KO 2

July 26—Mateo de la Ossa, Barcelona..KO 6
Aug. 23—Vicente Parrille, Barcelona....W 10
Dec. 16—Salvatore Zaetta, Buenos Air..KO 3

1934

Jan. 4—Mario Lenzi, Buenos Aires...KO 2
Jan. 20—Esteban Senestraro, B. Aires..KO 6
Mar. 1—Victorio Campolo, B. Aires....W 12
Apr. 22—Erwin Klaussner, Santiago, Chile..W 12
June 24—Erwin Klaussner, Santiago.....W 12
Aug. 12—Billy Jones, Santiago, Chile....L 12
Sept. 29—Eduardo Primo, B. Aires.....W 12
Oct. 20—Tommy Loughran, B. Aires..Draw 12
Nov. 24—Jose Carattoli, B. Aires.....W 12

1935

Jan. 5—Tommy Loughran, B. Aires....L 12
Mar. 17—Tommy Loughran, Santiago....W 12
May 18—Antonio Sebastiao, Rio Janeiro, Brazil..KO 3
Sept. 7—Oscar Davidson, Rio Janeiro..KO 1
Dec. 7—Eduardo Primo, Buenos Aires...W 12
Dec. 21—Vincenz Hower, B. Aires.....KO 10

1936

July 11—Luis Angel Firpo, B. Aires...KO 3
Oct. 21—Leroy Haynes, N. Y. C.....Draw 10
Nov. 11—Al Ettore, N. Y. C.....Draw 10

1937

Jan. 14—Jack Roper, N. Y. C.....KO 8
Feb. 3—Otis Thomas, N. Y. C.....KO 3
Feb. 25—Art Sykes, N. Y. C.....KO 3
Mar. 10—Maurice Strickland, N. Y. C..Draw 10
Apr. 28—Tony Galento, N. Y. C.....W 10
May 21—Roscoe Toles, Detroit.....L 10
June 22—Tony Galento, Chicago.....W 6
Aug. 4—Roscoe Toles, Detroit.....Draw 10
Oct. 8—Nathan Mann, N. Y. C.....L 10
Nov. 9—Eddie Mader, Brooklyn.....KO 5

1938

Nov. 3—Alberto Lovell, Buenos Aires..L 10
Dec. 18—Hans Birkie, Buenos Aires.....W 10

1939

Feb. 7—Eusebio Ramirez, Buenos Air..KO 3
Apr. 9—Alberto Lovell, Buenos Aires...W 12
July 12—Valentin Campolo, Buenos Air..W 12
Sept. 7—Eduardo Primo, Buenos Aires..LF 12

1940

Feb. 9—Joe Louis, N. Y. C.....L 15
(Heavyweight championship of the world)
June 20—Joe Louis, N. Y. C. .....KO by 8
(World's Title)
Oct. 7—Gus Dorazio, Philadelphia.....W 10
Dec. 2—Tony Musto, Cleveland.....W 10

1941

May 17—Alberto Lovell, Buenos Aires...L 12
Title bout South American Heavyweight Championship.
Sept. 27—E. Carnese, Santiago, Chile....W 10
Nov. 1—Roscoe Toles, Buenos Aires....D 12

1942

Jan. 18—Alberto Lovell, Buenos Aires....L 12
Feb. 10—Roscoe Toles, Buenos Aires.....L 12
Mar. 7—Roscoe Toles, Buenos Aires.....L 12
June 7—Hans Haverlick, Salta.....KO 3
July 11—Roscoe Toles, Santiago.....D 12
Oct. 21—Roscoe Toles, Rio De Janeiro...L 12
Nov. 14—Roscoe Toles, Sao Paulo, Brazil..L 12

1943

Feb. 28—Alberto Lovell, Santiago.....W 12
Apr. 21—Fernando Menichelli, Sntgo...KO 1
July 18—Isidore Gastanaga, Bolivia....KO 5
Aug. 29—Roscoe Toles, Santiago.....W 12
Nov. 21—Fernando Menichelli, Caracas..KO 7

1944

Apr. 15—Alberto Lovell, Lima, Peru....NC
Dec. 20—Juan Ulrich, Santiago.....KO 2

1945

Mar. 1—Lee Savold, Chicago.....NC 8
June 14—Lorient Bouchard, Jacksonv. KO 2
Aug. 16—Tony Musto, Syracuse.....KO 6
Aug. 21—Cyclone Williams, Buffalo.....W 10
Oct. 15—Joe Muscato, Buffalo.....L 10
Nov. 25—Tex Boddie, Omaha.....W 10
Dec. 5—Buddy Knox, Denver.....KO 1

1946

Mar. 1—Laurent Bouchard, Norfolk....W 10
Mar. 27—Johnny Denson, San Antonio..KO 5
Apr. 4—Herb Jones, Memphis.....KO 2
May 14—Buddy Walker, Washington...KO 5
Sept. 12—Dan Merritt, Elizabeth.....KO 2
Sept. 28—Jimmy Carollo, Norfolk.....KO 1
Nov. 5—Louis Long, Baltimore.....KO 7
Nov. 20—Johnny Haynes, Los Angeles...W 10

1947

Feb. 7—Joe Louis, Mexico City.....Exh. 10
Feb. 19—Joe Louis, Santiago.....Exh. 6
Sept. 9—Charlie Cyclone Williams, Troy .....KO 5
Oct. 7—Turkey Thompson, Los Angeles L 10
Oct. 22—Jack Marshall, El Paso.....W 10
Dec. 1—Phil Muscato, N. Y. C.....W 10

1948

Jan. 20—Jimmy Bell, Trenton.....W 8
Feb. 24—Pat Richards, Trenton.....W 8
June 14—Pat Richards, Columbus.....KO 4
Aug. 17—Alabama Kid, Columbus.....L 10
Dec. 14—Joe Louis, Philadelphia.....Exh. 6

1949

Feb. 23—Harold Johnson, Philadelphia...L 10
June 1—Johnny Haynes, Pittsburgh....W 10
June 27—Elkins Brothers, Washington....W 10
Aug. 9—Maynard Jones, Wilmington....D 10
Aug. 16—Leonard Morrow, S. Fran..KO by 10

BOB GOLDEN

Akron, Ohio, Heavyweight

1949

Mar. 30—Willie Champion, Akron.....W 5
Apr. 13—George Sappie, Akron.....W 5
May 2—Dan Moray, Cleveland.....W 6
May 10—Chuck Davis, Akron.....KO 1
May 18—Bob Baker, Pittsburgh....KO by 4
May 25—Ringo Harris, Akron.....L 5

MEL GOLDSMITH

New York, N. Y., Welterweight

1948

July 6—Young Edwards, Elizabeth....W 4
July 14—Pete Servin, New Haven.....L 4
Aug. 9—Jim Nickers, Stamford.....W 4
Nov. 22—Henry Clark, New York .....W 4

1949

Jan. 5—Kenny Clark, N. Y.....D 4
Feb. 4—George Soifakis, N. Y.....KO 1
Feb. 11—Sonny Luciano, N. Y.....L 4
Mar. 21—Sherman McNeill, N. Y.....L 4
Apr. 29—Jimmy Nickers, N. Y.....D 4
July 27—Frank Kruski, N. Y.....L 4
Nov. 10—Joe Brunwasser, Brooklyn.....W 4
Dec. 16—John McKenzie, Scranton.....W 4
Dec. 30—Genaro Narvaes, New York....W 4

BOB GOLDSTEIN

Providence, R. I., Featherweight

1948

Dec. 6—Billy St. Pierre, Providence KO by 3

1949

Jan. 3—Frankie Martin, Providence..KO 3
Jan. 13—Joey Cam, Fall River.....W 4
Jan. 24—Bibber Gaughan, Prov.....KO by 1
Mar. 31—Billy Belco, Fall River.....KO 4
Apr. 22—Bob Mahoney, Worcester.....D 4
Oct. 10—Pete Yellovich, Providence...KO 4
Oct. 24—Earl Carroll, Providence.....L 6

WALTER GOMES

New Bedford, Mass. Lightweight

1944

Apr. 28—Jinx Menard, Worcester .....KO 1
May 5—Eddie Giusti, Worcester.....L 1
Nov. 20—Billy Wilson, Providence..KO by 1
Dec. 5—Matty Robinson, N. B. ...KO by 2

1945

Jan. 23—Pedro Carvelho, New Bedford..L 6
Feb. 6—Pedro Carvelho, New Bedford..L 6
Feb. 13—Freddie Gilbo, New Bedford...KO 3
Feb. 27—Mickey Paul, New Bedford.....L 6
Mar. 6—James Lyles, New Bedford....KO 1
Apr. 24—Allie Abbott, New Bedford.....L 6
May 8—Eddie Moran, New Bedford.....L 6
June 18—Jose Fernandez, New Bedford..KO 1
Aug. 2—Red Levesque, Fall River..KO by 3
Sept. 4—Frank Perry, New Bedford.....L 6
Sept. 20—Billy Zaduck, Fall River...KO by 1
Oct. 5—Johnny Parvia, Worcester....KO 3

Oct. 18—Frankie Perry, Fall River.....W 6
Nov. 15—Paul LeCroix, Fall River..KO by 1
Dec. 12—Steve Bellus, Brockton.....L 6

1946

Jan. 3—Roland Gomes, Fall River.....KO 1
Jan. 24—Jackie Weber, Fall River..KO by 2
Jan. 31—Eddie Hudson, Fall River.....KO 3
Feb. 7—Billy Wilson, Fall River.....KO 5
Feb. 21—Roland Gomes, Fall River.....W 6
Mar. 25—Gil O'Malley, Boston.....KO 2
Apr. 3—Pete Noka, Providence.....W 6
Apr. 10—Lou Tavaras, Providence .....L 6
Apr. 25—Pete Noka, Fall River.....L 6
May 8—Lee Britto, Providence.....W 6
May 22—Chick Jones, Providence.....W 6
June 20—Lee Britto, Providence.....L 6
July 18—Pete Noka, Fall River.....W 6
July 23—Florient Desmarais, Man. KO by 4
Aug. 22—Jack Renault, Fall River..KO by 6
Sept. 5—Pete Noka, Fall River.....W 4
Sept. 9—Tony Prince, New Bedford...KO 1
Sept. 26—Al Britto, Woonsocket.....KO by 1
Oct. 3—Jim Prior, Fall River.....L 6
Oct. 24—Red Perkins, Fall River..KO by 5
Nov. 29—Buddy Lessard, Manchester...LF 6
Dec. 12—Eddie Deschenes, Fall River....D 4
Dec. 30—Tony Campo, Boston .....W 4

1947

Jan. 2—Joe Polowitzer, Fall River.....L 6
Jan. 16—Matty Robinson, Fall River.....L 6
Jan. 20—Tommy Reardon, Boston ..KO by 4
Feb. 18—Johnny Campinha, Manchest..KO 3
Mar. 13—Al Armstrong, Fall River.....KO 2
Mar. 20—Jimmy Garcia, Fall River.....KO 4
Apr. 15—Freddie Gilbo, Manchester....NC 3
May 1—Bobby Demers, Fall River.....KO 2
May 6—Bob Stoddard, Salem.....L 6
Aug. 12—Red Perkins, New Bedford.....W 6
Sept. 25—Benny Colardo, Fall River.....W 6
Nov. 6—Eddie Richmond, Fall River.....L 6
Dec. 4—Don Williams, Worcester...KO by 3
Dec. 30—Carter Holmes, Salem.....L 6

1948

Jan. 15—Gene LeBlanc, Fall River..KO by 2
June 8—Tim King, Salem .....D 6
June 16—Charlie Russell, New Bedford...L 6
Sept. 16—Sonny Bentley, Providence.....L 4
Sept. 23—Sonny Bentley, Fall River.....D 4
Oct. 28—Oscar St. Pierre, Fall River.....W 4
Nov. 18—Jimmy McLarnin, Fall River...L 6
Dec. 9—Sonny Bentley, Fall River.....D 4

1949

Feb. 3—Lee Britto, Fall River.....D 6
Mar. 15—Pedro Crivello, New Bedford...L 6
May 3—Andy Bishop, New Bedford.....L 8
June 21—Dom Saia, New Bedford...KO by 6
July 5—Clarence Williams, N. Bed..KO by 1
Sept. 26—Al McLinnon, Holyoke.....KO 2
Nov. 8—Roland Gomez, New Bedford..W 4

GILBERT GOMEZ

El Paso, Texas, Lightweight

1949

Feb. 14—Murray Levine, N. Y.....W 6
Feb. 21—Castro Calderon, N. Y.....L 6
Mar. 25—Larry Mujica, N. Y.....L 4
Apr. 8—Danny Colletti, N. Y.....KO by 5
Apr. 22—Jack Malanaphy, N. Y.....W 4
May 9—Johnny DeFazio, Newark.....L 8
May 23—Johnny DeFazio, Newark.....L 8

MANNY GOMEZ

Tampa, Fla. Mexican-American Middleweight

1945

Jan. 5—Tabby Holloway, Tampa.....KO 2
Feb. 1—Lou Greenberg, Miami.....KO 4
Feb. 23—Lou Duva, Tampa.....W 10
June 1—Jack Larrimore, Tampa.....L 10
June 15—Jack Larrimore, Tampa.....W 10
July 27—Buster Carroll, Tampa.....L 10
Aug. 10—Buster Carroll, Miami.....KO by 4
Aug. 20—Ernie Petrone, Tampa....KO by 3
Sept. 27—Jimmy Gresham, Miami.....KO 4
Oct. 22—Billy Moore, Miami.....L 8
Oct. 25—Al Velez, Tampa.....KO by 1

1946

Jan. 14—Red Bryant, Tampa.....KO 5
Feb. 6—Joe Torres, Tampa.....W 10
Mar. 20—Buldog Camagueyano, Tampa..W 10
May 29—Bill Petersen, Miami.....KO by 2
June 6—Ralph Calutti, Miami.....KO by 6
Aug. 2—Johnny Dupree, Tampa.....W 10
Aug. 30—Al Reed, Tampa.....KO 2
Oct. 4—Johnny Dupree, Tampa.....W 4
Oct. 22—Johnny Dupree, Tampa.....L 8

1947

Oct. 28—Billy Kinard, Tampa.....W 6

1948

Apr. 5—Johnny Kilday, Orlando...KO by 3
Apr. 27—Buddy Webster, Tampa.....W 6
July 13—Johnny Carroll, Jacksonville ...W 10
Aug. 10—Joey Dunn, Jacksonville..KO by 3
Nov. 10—Joe Brunwasser, Miami....KO by 6
Dec. 6—Billy Morris, Sarasota.....KO 4
Dec. 27—Rene Cantero, Sarasota....KO by 6

1949

Jan. 17—Buddy Rose, Sarasota.....W 6
Mar. 10—Ray Collins, St. Peterburg.....D 6
Mar. 17—Tag Samon, St. Petersburg.....W 6
Mar. 31—Tag Samon, St. Petersburg..KO by 5

JOE (SONNY) GOMEZ

El Paso, Texas, Featherweight

1948

Dec. 10—Corky Gonzales, Denver.....L 8

1949

Jan. 26—Manny Ortega, Phoenix.....L 10
Feb. 1—Jimmy Gooding, Portland.....L 10
Apr. 20—Angel Grado, Phoenix.....KO 4
Apr. 28—Ernest Martinez, Denver..KO by 2
June 13—Jimmy Savala, San Fran...KO by 3

ROLAND GOMEZ

Fall River, Mass. Lightweight

1949

Oct. 5—Til LeBlanc, Worcester...KO by 3
Nov. 8—Walter Gomes, New Bedford...L 4
Nov. 15—Vic Young, New Bedford..KO by 5
Nov. 30—Don Erickson, Worcester.....W 4
Dec. 8—Buddy Wade, Fall River.....KO 1

TOMMY GOMEZ

Born, December 5, 1920, Port Tampa, Fla. Nationality, Spanish-American. Heavyweight. Height, 5 ft. 10½ in.

1939

Nov. 3—Jack Wallace, Tampa, Fla.....KO 2
Nov. 10—Jack McMullen, Sarasota, Fla. KO 2
Nov. 24—Young Powell, Tampa.....KO 2
Nov. 30—Billy Lewis, Clearwater.....KO 3

1940

Jan. 2—Billy Parker, Sarasota.....KO 3
Jan. 12—Sammy Freeto, Tampa.....KO 3
Mar. 5—Bob Monin, Tampa.....KO 6
Mar. 23—Bob Monin, Tampa.....KO 5
Apr. 1—Leo Bailey, Tampa.....KO 3
Apr. 7—Jimmy DeWitt, Tampa.....KO 2
Apr. 14—Dilmos Long, Tampa.....W 10
Apr. 21—Leon Foucart, Tampa.....W 10
June 5—Buddy Rose, Tampa .....L 10
July 12—Texas Joe Dundee, Tampa....KO 3
July 20—Woody Jones, Tampa.....D 10
July 27—Woody Jones, Tampa.....KO 9
Sept. 13—Leon Foucart, Tampa.....KO 3
Sept. 20—Billy Colbert, Tampa.....KO 3
Oct. 4—Buddy Rose, Tampa.....KO 3
Oct. 11—Texas Joe Dundee, Ft. Myers..KO 2
Oct. 25—Maynard Daniels, Tampa.....W 10
Nov. 7—Young Allen, Tampa.....W 10
Nov. 14—Hardrock Harden, Tampa.....KO 7
Nov. 28—Young Allen, Tampa.....KO 3
Dec. 13—Lee Silvers, Tampa .....KO 7

1941

Jan. 6—Pietro Georgi, Sarasota.....KO 4
Jan. 22—Marty Clark, Tampa.....KO 1
Mar. 25—Ernie Petretti, Tampa.....KO 3
Apr. 18—Art Sykes, Tampa.....KO 2
May 23—Lou Thomas, Tampa.....KO 1
May 30—Jim Bowden, Jacksonville....KO 1
June 16—Teddy Yarosz, Tampa.....W 10
July 2—Mickey Dugan, Miami.....KO 2
July 14—Buddy Scott, Tampa.....KO by 7
Oct. 20—Jimmy DeSola, Tampa.....KO 3
Nov. 24—Wild Bill Rinehardt, Chester S. C. .....KO 2
Oct. 27—Neville Beech, Tampa.....W 10
Dec. 1—Cowboy Greggs, Jacksonville..KO 1
Dec. 8—Bob Sikes, Tampa.....KO 7
Dec. 19—Leo Center, Jacksonville.....KO 6

1942

Jan. 26—Jim Robinson, Tampa.....KO 3
Mar. 6—Buddy Scott, Tampa.....W 10
Mar. 26—Billy Hood, Tampa.....KO 3
Apr. 28—Joe O'Gatty, Hartford.....KO 5
June 12—Tommy Tucker, Jacksonville..W 10
Sept. 21—Tommy Tucker, Jcksnvlle..KO by 2
In U. S. Army.

1943

Feb. 5—Claudio Villar, Tampa, Fla.....KO 3
Apr. 2—Tony Musto, Tampa, Fla.....KO 1
June 14—Buddy Knox, Tampa, Fla.....KO 5

1944

Aug. 11—Jimmy Evans, Tampa.....KO 1
Sept. 8—Johnny Flynn, N. Y. C.....L 6
Wounded in France.

1945

Dec. 4—Johnny Denson, Tampa.....KO 7
Dec. 21—Lou Thomas, Miami .....KO 4

1946

Jan. 29—Big Ben Moroz, Tampa.....KO 6
Apr. 15—Freddie Schott, Tampa.....KO 1
June 12—Phil Muscato, Buffalo.....KO 1
June 26—Jimmy Q. White, Buffalo.....KO 1
July 11—Jimmy Kelley, Tampa.....Exh. 3
Aug. 16—Jersey Joe Walcott, N.Y.C. KO by 3
Oct. 22—Joe Matisi, Buffalo.....KO by 3
Retired on Nov. 4, 1946.

1947

Mar. 13—Johnny Kapovich, Tampa.....KO 2
Apr. 8—Johnny Aichers, Tampa.....KO 1
June 10—Al Sinabaldi, Jacksonville.....KO 3
July 18—Buddy Scott, Jacksonville.....KO 3
Sept. 30—Walter Hafer, Tampa.....KO 3
Oct. 7—Gunnar Barlund, Jacksonville KO 5
Oct. 21—Johnny Flynn, Tampa.....KO 10

1948

Jan. 2—Fidel Arciniega, N. Y. C.....KO 2
Jan. 15—Angel Sotillo, Tampa.....KO 7
Feb. 5—Joe Matisi, Tampa.....KO 8
Apr. 27—Alfredo Lagay, Tampa.....L 10
Oct. 5—Tony Gangemi, Tampa.....KO 2
Nov. 10—Fidel Arciniega, Miami.....KO 3
Nov. 29—Lee Oma, Tampa.....KO by 1
Dec. 14—Natie Brown, Jacksonville.....D 10

1949

Jan. 28—Joe Domonic, Tampa .....KO 6
Feb. 9—Ted Walters, Miami .....KO 1
Feb. 22—Natie Brown, Jacksonville.....W 10
May 6—Al Marchioni, Tampa .....KO 2
June 16—Vern Mitchell, Tampa .....W 10
Aug. 24—Tommy DiGiorgio, Atlanta ...KO 1
Sept. 20—Bill Petersen, Tampa .....KO 8
Dec. 6—Whitey Berlier, Tampa .....KO 7
Dec. 29—Bill Petersen, Tampa .....KO 1

JOHNNY GONSALVES

Oakland, Cal., Lightweight

1947-1948 National A. A. U. Lightweight Champion.

1948

Sept. 29—Archie Whitewater, Oakland..W 6
Oct. 27—Bobby Burgess, Oakland.....W 6
Nov. 3—Whirley Peppers, Oakland.....W 6
Nov. 17—Earl Syas, Oakland .....W 6
Dec. 1—Baby Cruz, Oakland .....KO 4

1949

Feb. 2—Tom Petty Oakland .....W 6
Feb. 16—Jean Moguin, Oakland .....W 10
Feb. 23—Billy Shelton, Oakland .....KO 1
Mar. 23—Lem Thomas, Oakland .....W 10
Apr. 8—Alex Amador, San Francisco..W 10
May 2—Alex Amador, San Francisco...W 10
May 18—Maxie Docusen, Oakland.....D 10
June 29—Joey Barnum, Oakland .....W 10
July 13—Tony Chavez, Oakland .....KO 8
Aug. 31—Beau Jack, Oakland .....L 10
Nov. 15—Philip Kim, Honolulu.....L 10
Dec. 7—Tommy Campbell, Oakland....W 10

ABEL GONZALES

Boston, Mass. Heavyweight

1949

Oct. 31—Kid Wolfe, Providence.....W 6
Nov. 21—Sylvester Salters, Providence..L 6
Dec. 19—Freddie Fiducia, Providence...L 8

CORKY GONZALES

Denver, Colo., Featherweight. Born, June 18, 1928.

1947

June 23—Jim Sully, Sioux City.....W 4
July 11—Pete Cisneros, Sioux City.....W 4
July 24—Spider Webb, Denver.....KO 1
Aug. 26—Johnny Martinez, Denver.....W 6
Sept. 22—Paul Martinez, Omaha.....KO 4
Oct. 6—Dave Peake, Omaha.....KO 2
Oct. 20—Mel Hammond, Omaha.....W 4
Nov. 10—Joe Romano, Omaha.....W 4
Dec. 15—Bud Love, Omaha.....W 4
Dec. 29—Chief Jackson, Omaha .....W 6

1948

Jan. 7—Frankie Rivera, Omaha.....W 6
Feb. 17—Howard Jackson, Denver .....W 8
Mar. 15—Pat Murphy, Omaha .....W 6
Apr. 8—Joe Romano, Minneapolis.....KO 3
Mar. 31—Russ Moore, Wichita .....W 6
May 3—Joe Amaya, Omaha .....W 10
Apr. 19—Jorge Ortiz, Omaha .....KO 1
June 3—Quintero Hosza, Minneapolis..KO 2
May 28—Red Grant, Omaha .....W 6
June 17—Mickey Harris, Minneapolis ..KO 4
July 12—Val Valentine, Denver .....W 8
Aug. 13—Louis Langley, Denver .....W 8
Aug. 27—Paulie Cook, Denver .....W 8
Sept. 29—Eddie Marotta, Denver .....L 8
Oct. 29—Eddie Marotta, Denver.....W 8
Dec. 10—Sonny Gomez, Denver.....W 8

1949

Jan. 14—Bobby Bell, Denver .....W 8
Feb. 4—Ron Cannon, Chicago .....W 6
Feb. 11—Proctor Heinold, Denver .....W 8
Apr. 28—Proctor Heinold, Denver .....W 8
May 13—Chico Morales, Hollywood .....W 10
May 27—Pat Iacobucci, Denver .....W 10
June 17—Lee Bohles, Denver .....W 10
July 21—Harold Dade, Denver .....W 10
Aug. 1—Eddie Silva, Cheyenne .....KO 2
Aug. 5—Art Irlando, Denver .....W 10
Sept. 1—Eddie Marotta, Denver .....W 10
Nov. 22—Harold Dade, St. Paul .....W 10
Dec. 14—Miguel Acevedo, St. Paul.....L 10

RALPH GONZALES

Washington, D. C., Welterweight

1949

Mar. 28—Al Harris, Washington .....L 5
Apr. 18—Dick Vess, Washington .....KO 3
May 12—Eddie Holtz, Atlantic City..KO by 2
Aug. 16—Warren Hudson, Washington ..W 4

FREDDY GONZALVES

Hawaiian Featherweight

1947

May 9—Arthur Frank, Honolulu .....W 4

1948

Apr. 6—Mamoru Hiroto, Honolulu ....KO 2
Apr. 27—Dennis Telles, Honolulu .....KO 1
May 11—Freddy Silvano, Honolulu .....W 5

1949

May 3—Mike Ines, Honolulu.....D 4
June 3—Mike Ines, Honolulu.....W 4
July 5—Gus Rosa, Honolulu.....KO 3
Aug. 9—Mike Ines, Honolulu.....KO 3
Aug. 16—Lou Langley, Honolulu.....KO 1
Aug. 30—Gus Rosa, Honolulu.....W 4
Oct. 11—Johnny Efhan, Honolulu...KO by 4
Nov. 8—Placido Torres, Honolulu.....L 4
Nov. 15—Gus Rosa, Honolulu.....W 4

ARCHIE GOODBEE

(Archie Gibbons)

Hartford, Conn. Negro Lightweight

1944

Mar. 3—Young Beau Jack, Boston.....W 4
Mar. 10—Steve Kronis, Boston.....L 6
Mar. 14—Al Dione, Hartford.....KO 4
Mar. 28—Corky Davis, Hartford.....W 6
Apr. 4—Johnny Harris, New Bedford..W 8
Apr. 10—Chick Santos, New Haven.....D 6
Apr. 17—Oscar Lewis, Lynn.....L 8
Apr. 20—Chick Santos, New Haven.....W 6
Apr. 25—Chick Santos, Hartford.....D 6
Dec. 4—Joe Monty, Holyoke.....W 6

1945

Jan. 25—Ray Dooley, Boston ..... W 4
Feb. 20—Frankie Ross, Hartford ..... L 8
Feb. 26—Freddie Polowitzer, Holyoke ..... W 6
Mar. 2—Johnny Cool, Worcester ..... L 10
Mar. 28—Pat Scanlon, Webster ..... L 10
Apr. 19—Pat Scanlon, Boston ..... L 6
May 3—Izzy Manor, Boston ..... W 6
June 26—Dick Lemer, Hartford ..... L 6
July 26—Pat Doyle, Fall River ..... W 10
Sept 24—Frankie Donato W Springfield W 6
Oct. 22—Ernie Guisti, Providence ..... L 6
Nov. 29—Billy Zaduck, Lawrence ..... KO 3
Dec. 6—George Nadeau, Lawrence ..... KO 1
Dec. 18—Gene Howell, Salem ..... W 6
Dec. 27—Oscar St. Pierre, Fall River ..... L 10

1946

Jan. 1—Blond Tiger, Lawrence ..... L 8
Jan. 9—Johnny Cool, Brockton ..... W 10
Mar. 25—Young Junior, Holyoke ..... W 6
Apr. 2—Joe Montiero, Hartford ..... W 6
Apr. 23—Bob Pooler, Worcester ..... KO 4
Apr. 29—Eden Germaine, Holyoke ..... KO 4
May 7—Al Demont, Hartford ..... KO 4
June 13—Jimmy McLarin, Bristol ..... W 8
Oct. 7—Domingo Reyes, Holyoke ..... W 6
Nov. 18—Paulie Jackson, Troy ..... W 10
Dec. 2—Harry Diduce, Troy ..... W 10

1947

Jan. 27—Petey Virgin, Troy ..... L 10
Feb. 10—Jean Frachette, Troy ..... W 10
Mar. 3—Tommy Stenhouse, Troy ..... L 10
Apr. 10—Petey Virgin, Troy ..... L 10
May 10—Phil Burton, Bklyn. ..... L 8
May 15—Al Dutra, Fall River ..... W 6
May 19—Doug McDonald, Holyoke ..... KO 6
May 22—Bobby English, Fall River ..... W 8
June 3—Jim. McClellan, N. Adams KO by 1
July 15—Benny Delgado, New Bedford ..... L 8
July 31—Herbie Freeman, Portland ..... L 10
Aug. 19—Jack Armstrong, Hartford KO by 4
Sept. 16—Roy Andrews, Portland ..... KO by 8
Nov. 17—Ted Davis, Holyoke ..... L 8

1948

June 22—Pat Shannon, Salem ..... L 8
July 7—Eddie York, New Bedford ..... W 6
July 19—Tony Ducharme, Providence ..... L 6
Aug. 2—Dom Saia, Springfield ..... W 6

1949

Feb. 7—Joey Kushner, Syracuse ..... D 6
Mar. 25—Joey Kushner, Syracuse ..... D 6

JIMMY GOODING

Portland, Ore. Featherweight

1947

May 16—Billy Strutz, Portland ..... W 4

1948

Sept. 22—Jerry Strutz, Salem ..... W 6
Sept. 28—Joey Edmunds, Portland ..... KO 2
Oct. 6—Monty Montgomery, Salem ..... W 6
Oct. 14—Stan Almond, Vancouver ..... L 6
Oct. 20—Jerry Strutz, Salem ..... W 6
Nov. 9—Joey Ortega, Portland ..... W 6
Nov. 30—Felix Coleman, Portland ..... W 6

1949

Jan. 4—Kenny Lindsay, Portland ..... W 10
Feb. 1—Sonny Gomez, Portland ..... W 10
Mar. 30—Joey Ortega, Eugene ..... W 10
May 3—Bucky Edwards, Portland ..... W 10

EDDIE GOODMAN

Philadelphia, Pa., Welterweight

1948

Aug. 19—Eddie Holloway, Philadelphia ..... D 6
Oct. 14—Johnny Ford, Philadelphia ..... KO 5
Nov. 4—Charley Spicer, Philadelphia ..... D 6

1949

Jan. 6—Honey Johnson, Phila. ..... KO by 1
Feb. 24—Primos Cutler, Phila. ..... KO by 1
Apr. 28—Jimmy Swan, Atlantic City ..... W 6
May 5—Bucky Slocum, Philadelphia ..... D 6
May 16—Bucky Slocum, Philadelphia ..... D 4
June 13—Joe Trofe, Philadelphia ..... KO 4
Oct. 27—Bucky Slocum, Philadelphia ..... D 6
Dec. 8—Speedy Lawrence, Philadelphia ..... D 6

BABE (HARDROCK) GORDON

Roseburg, Oregon, Heavyweight

1949

June 17—Joe Kahut, Roseburg ..... W 10
July 9—Kelly Wagner, Roseburg ..... KO 1
Oct. 4—Dutch Culbertson, Portland ..... W 10
Oct. 18—Bill Petersen, Portland ..... KO by 6

BILLY GORDON

Philadelphia, Pa., Middleweight

1948

Apr. 23—Randy Ingram, Philadelphia ..... W 4
May 14—Harvey Turner, Philadelphia ..... W 6
Sept. 16—Bruce Ubaldo, Philadelphia ..... W 6
Oct. 14—Charley Spicer, Atlantic City ..... W 6
Nov. 30—Tommy Merrill, Camden ..... W 6
Dec. 10—Milton Lightfoot, Worcester ..... W 6

1949

Feb. 10—Geo. Williams, Wilkes Barre ..... KO 4
Feb. 22—Lou Anglee, Salem ..... KO 6
Mar. 3—Lou Anglee, Fall River ..... W 8
Mar. 7—Norman Horton, Providence ..... W 8
Apr. 7—Buddy Farrell, Fall River ..... W 10
Apr. 21—Cleve Bailey, Fall River ..... W 10
June 6—Joe Rindone, Providence ..... W 10
June 27—Art Towne, Providence ..... L 10
July 19—Joe Blackwood, N. Bedfd. KO by 3
Oct. 3—Carmine Vitale, Providence ..... L 8
Nov. 14—Bobby McGuire, Holyoke ..... W 6
Dec. 2—Georges Chape, Fall River ..... W 10
Dec. 22—Joe Blackwood, Fall River KO by 1

FLASH GORDON

San Diego, Cal. Negro Welterweight

1945

June 29—Ruffy Weedle, San Diego ..... KO 3
July 6—Jimmy Fish, San Diego ..... KO 1
July 20—Kid Kilroy, San Diego ..... KO by 3
Aug. 17—Jimmy Fish, San Diego ..... W 4
Aug. 24—Frank Conti, San Diego ..... D 4
Aug. 31—Frank Conti, Hollywood ..... L 4
Sept. 14—Lucio Beltran, San Diego ..... KO 4
Oct. 4—Teddy Guerrero, San Diego ..... W 4
Oct. 12—Frank Conti, San Diego ..... D 4
Nov. 2—Tommy Moore, San Diego ..... W 4
Nov. 16—Al Garcia, San Diego ..... W 4
Nov. 30—Sonny Hill, San Diego ..... L 6

1946

Jan. 4—Cerafino Garcia, San Diego ..... KO 4
Jan. 14—Jimmy Ladd, Ocean Park ..... KO 2
Feb. 1—Fali Villegas, San Diego ..... KO 2
Feb. 1—Lucio Beltran, San Diego ..... KO 2
Feb. 11—Mario Luna, Ocean Park ..... W 6
Feb. 15—Tacha Cota, San Diego ..... KO by 3
Feb. 19—Julio Franco, Los Angeles ..... W 4
Mar. 29—Irvin Steen, San Diego ..... D 4
Apr. 12—Charles Salas, San Diego ..... L 6
May 3—Jose Silva, Sa nDiego ..... W 4
May 11—El Tigre, Phoenix ..... W 6
May 17—Dick Rodriguez, San Diego ..... KO 2
May 31—Ramon Castro, San Diego ..... W 6
June 3—Clarence Dalton, Pico ..... L 4
Aug. 9—Chick Musgrove, San Diego ..... L 6
Aug. 12—Wallace Battie, Ocean Park ..... L 4
Aug. 16—Charles Salas, Phoenix ..... L 6
Aug. 23—Reye Madero, San Diego ..... W 4
Aug. 30—Chick Musgrove, San Diego ..... L 6
Sept. 6—Reye Madero, San Diego ..... L 4
Sept. 27—Young Salvatore, San Francisco ..... KO by 6
Oct. 11—Martin Flores, San Diego ..... W 4
Oct. 21—Clyde Coyhis, Los Angeles KO by 3
Oct. 25—Jose Silva, San Diego ..... D 4
Oct. 28—Bobby Taylor, Pico ..... L 4
Nov. 1—Torito Ramos, San Diego ..... L 6
Nov. 15—Jose Silvo, San Diego ..... W 4
Nov. 22—George Solis, San Diego ..... W 4
Dec. 9—Jimmy Shans, Pico ..... KO by 1
Dec. 20—Kid Louisiana, San Diego ..... W 4

1947

Jan. 3—Ruffin Brunner, San Diego ..... KO 4
Jan. 6—Ray Castro, Ocean Park ..... D 4
Jan. 10—Darnell Carter, San Diego ..... L 4
Jan. 13—Ray Castro, Ocean Park ..... D 4
Jan. 20—Bill Mitchell, Ocean Park ..... W 4
Jan. 24—Ray Thomas, San Diego ..... D 4
Feb. 7—Billy Mitchell, San Diego ..... W 6
Mar. 7—Bob O'Fallon, San Diego ..... L 6
Mar. 14—Chick Musgrove, San Diego KO by 1
Mar. 21—Richard Jones, San Diego ..... L 4
Mar. 28—Ray Thomas, San Diego ..... D 4
Apr. 11—Ramon Dioses, San Diego ..... KO by 3
May 9—Jose Ventura, San Diego ..... W 4
Oct. 31—Ramon Castro, San Diego ..... KO 1
Nov. 14—Connie Smith, San Diego ..... KO by 2

Dec. 5—Lloyd Black, San Diego.....KO 1
Dec. 12—Bob Holder, San Diego.....KO 3

1948

Jan. 2—Benny Black, San Diego .....L 4
Jan. 23—Paco Acosta, San Diego .....D 4
Mar. 19—Lawrence Brown, San Diego ..W 4
Mar. 31—Jesse Jackson, Phoenix....KO by 4
Apr. 19—Willie Evans, San Diego .....W 4
Apr. 26—Ray Louis, San Diego .....W 4
May 19—Billy Shelton, Phoenix.....L 8
June 9—Baby Sal, Los Angeles .....KO 2
June 22—Henry Roberts, L. Angeles..KO by 3
Sept. 24—Elmer Beltz, Hollywood ..KO by 3
Sept. 27—Al Smith, Ocean Park.....L 4
Oct. 8—J. J. Crackwell, Hollywood.....L 4
Nov. 12—J. J. Crackwell, Hollywd...KO by 3

1949

Jan. 24—Ray Acosta, Ocean Park .....W 5
July 12—Clifton Lester, L. Angeles..KO by 1
Sept. 13—Mario Torres, L. Angeles..KO by 3

BERRY GORDY

Detroit, Mich., Featherweight

1948

Jan. 6—Rocco De Phillips, Chicago.....L 4
Mar. 5—Joe Wright, Detroit .....W 4
Apr. 15—Frankie Smith, Saginaw .....KO 2
May 7—Paul Davis, Detroit .....W 4
May 17—Richard Armstrong, Chicago...D 4
July 15—Dave Jeffries, Detroit .....KO 2
Nov. 9—Dave Tyson, Detroit.....W 5
Nov. 19—Ciro Montalso, Detroit.....W 4
Dec. 17—Chuck McGow, Detroit.....L 5

1949

Apr. 26—Jesse Morales, Los Angeles.....L 4
Mar. 17—Johnny Rivera, Los Angeles ...W 4
June 7—Johnny Rivera, Los Angeles..KO 4
Nov. 7—Jimmy Valentine, Toledo.....KO 3
Nov. 25—George Reed, Detroit.....D 4

GEORGE GOREE

San Francisco, Calif. Welterweight

1949

Apr. 1—Emil Ollison, San Francisco ...L 4
Apr. 22—Emil Ollison, San Francisco ...L 4
May 3—Albert Moore, San Jose .....L 4
May 16—Maurice Harper, San Fran..KO by 1
May 25—Albert Moore, Oakland .....L 4
June 3—Albert Moore, San Francisco....L 4
June 7—Albert More, San Jose .....L 4
June 10—Mike Martinez, San Francisco..L 4
June 16—Mike Martinez, San Jose .....D 4
June 20—Mike Martinez, San Francisco..D 4
June 28—Frankie Silva, San Jose .....L 4

GENE GOSNEY

Forest Hills, L. I., N. Y., Heavyweight

1946

Sept. 16—Leon Montague, N. Y. City....KO 1
Sept. 21—Marty Gordon, Brooklyn.....KO 1
Oct. 19—Frankie Thomas, Brooklyn...KO 1
Nov. 2—Harry Berntsen, Brooklyn....KO 4
Dec. 7—George Bensick, Brooklyn.....KO 6
Dec. 21—Johnny Achers, Brooklyn.....KO 3

1947

Mar. 22—Cliff Koerkle, Bklyn. .....KO 5
Aug. 11—Buddy Knox, N. Y.....W 8
Sept. 2—Jim Hooper, N. Y.....W 8
Nov. 1—Jimmy Lake, Bklyn. .....W 8
Dec. 8—Harry Berntsen, Brooklyn.....W 10

1948

Jan. 2—Gino Buonvino, New York.....L 10
Apr. 24—Phil Alston, Brooklyn .....W 8
May 18—Walter Hafer, Tulsa .....W 10
Dec. 10—Roland LaStarza, N. Y. C...KO by 6

1949

Jan. 21—Bernie Reynolds, N. Y.....KO by 6
Feb. 21—Jo Weiden, Baltimore .....KO 4
Mar. 11—Joe Chesul, N. Y. .....L 10

RAY GOURLEY

Jersey City, N. J., Welterweight

1949

Mar. 9—Johnny Torres, Jersey City ..KO 2
June 6—Dino Dell, Newark .....KO 4
June 14—James Ryan, Elizabeth ....KO by 4
June 28—Jimmy Jiminette, Jersey City..W 4
July 7—Jimmy Jiminette, Bayonne ....L 4
July 25—Joe Esposito, Brooklyn ....KO by 1
Nov. 5—Roman Barchuk, Brooklyn..KO by 2
Nov. 19—Gene Japngie, Brooklyn...KO by 2

JOE GOVERNALE

New York Middleweight

Born February, 1924, New York. Nationality, Italian-American. Light heavyweight. Height. 5 ft. 7 in.

1942

June 9—Frank Wyatt, Brooklyn .....KO 1
June 16—Rayford Murray, Brooklyn ...KO 4
June 25—Rayford Murray, Ft. Hamilton..KO 3
June 30—Joe Carter, Brooklyn .....L 4
July 3—Willis Johnson, Ft. Hamilton ..W 4
July 14—Joe Carter, Brooklyn .....D 4
July 21—Willie Reynolds, Brooklyn ....W 4
July 29—Bill Ganges, Brooklyn .....W 4
Aug. 6—Andy Fowler, Ft. Hamilton ....D 6
Aug. 18—Harold Green, Brooklyn ..KO by 6
Sept. 1—Willie Reynolds, Brooklyn ...KO 2
Sept. 8—Frank Wyatt, N. Y. C.....KO 2
Sept. 15—Ernest Barnwell, N. Y. C.....KO 4
Sept. 22—Fred Graham, N. Y. C.....D 4
Oct. 2—Don Sandham, N. Y. C.....KO 4
Oct. 6—Danny Faver, Brooklyn .....W 6
Oct. 13—Joe Carter, N. Y. C.....KO 5
Oct. 30—Art Tatta, N. Y. C.....L 6
Nov. 10—Tony Grey, Brooklyn .....W 6
Nov. 17—Mike Lewis, Brooklyn .....W 6
Nov. 23—Wilfie Shanks, N. Y. C.....W 6
Nov. 29—Freddie Flores, Brooklyn .....L 6

1943

June 15—Phil Enzenga, Bklyn., N. Y.....W 6
June 24—Wilfie Shanks, Bklyn., N. Y.....W 6
July 6—George Wilson, Bklyn., N. Y....W 8
July 27—George Wilson, Bklyn, N. Y.....W 8
Aug. 3—Freddie Flores, L. I. C.....W 8
Aug. 26—Joe Agosta, Bklyn., N. Y.....W 8
Sept. 23—Johnny Jones, Bklyn.....KO by 6
Nov. 23—Johnny Jones, Bklyn., N. Y....W 8
Dec. 17—Larry Anzalone, N. Y. C.....L 6

In U. S. Coast Guard.

1944

Mar. 28—Buddy Farrell, Jersey City....L 8
Apr. 11—Coolidge Miller, Jersey City..W 8
Apr. 25—Verne Patterson, Jersey City...W 10
May 9—Rudy Giscombe, Jersey City..W 10

1945

Sept. 30—Johnny Ryan, Brooklyn.....W 8
Nov. 24—Billy Walker, Brooklyn.....W 8
Dec. 8—Freddie Flores, Brooklyn .....W 8
Dec. 18—Lou Woods, White Plains.....L 8

1946

Mar. 2—Coolidge Miller, Brooklyn.....W 8
Mar. 30—Larry Fontana, Brooklyn.....W 8
Apr. 17—Bobby Berger, L. I. City.....W 8
May 25—Johnny Smith, Brooklyn.....KO 6
June 5—Izzy Jannazzo, N. Y. City.....L 10
July 2—Izzy Jannazzo, N. Y. City.....W 10
July 10—Larry Fontana, Brooklyn....KO 7
Nov. 12—Bill Cooper, Jersey City.....W 10
Nov. 26—Coolidge Miller, Jersey City..W 10

1947

Jan. 25—Johnny Lomax, Bklyn. .....L 8
Apr. 22—Freddie Flores, N. Y.....W 8
May 16—Billy Walker, N. Y.....W 8
May 27—Coolidge Miller, Bklyn. .....W 8
June 17—Vinnie Rossano, N. Y.....D 8
June 26—Al Seidman, Bklyn.....KO by 4
Dec. 9—George Small, Brooklyn.....W 8

1948

Jan. 16—Lou Valles, New York.....W 8
Mar. 9—Joe Bennett, New York .....KO 8
Aug 2—Vic Amato, Brooklyn .....W 8
Nov. 27—Tom McKeagney, Brooklyn....W 8

1949

Feb. 12—Pat O'Connor, Brooklyn .....L 8
May 2—Walter Cartier, Brooklyn .....L 8
July 21—Sonny Horne, N. Y. .....L 8

ANGEL GRADO

Mexican Featherweight

1949

Jan. 15—Paul Guerrero, El Paso.....W 4
Feb. 8—Joe Garcia, Sacramento.....KO 6
Feb. 11—Bucky Edwards, San Fran. ....L 4
Feb. 16—Frankie Sequeira, Oakland ....L 4
Feb. 21—Paulie Cook, San Fran. .....W 4
Mar. 3—Frankie Sequeira, Oakland ....L 6

Apr. 18—Reuben Salazar, El Paso ——D 4
Apr. 20—Sonny Gomez, Phoenix——KO by 4

CECIL GRAFF

Detroit, Mich., Middleweight

1948

Dec. 17—Doyle Hirt, Detroit ——W 4

1949

Jan. 10—Augie Gauthier, Toledo——W 4
Jan. 31—Scotty Hampton, Toledo ——KO 3
Mar. 21—Chuck Simmons, Detroit ——W 4
Apr. 5—Allie Gronik, Detroit——KO by 3
Apr. 18—Chuck Simmons, Detroit——KO 2
May 10—Lawrence Lindsey, Detroit ——KO 1
May 16—Freddie Allen, Flint ——KO 1
June 16—Ralph Meyers, Detroit ——KO by 2
Oct. 4—Tom Darrough, Toledo ——W 4
Oct. 7—Chuck Simmons, Detroit ——D 4
Oct. 13—Bobby Williams, Saginaw ——W 4
Oct. 21—Chuck Simmons, Detroit ——W 4
Oct. 24—Duke Balcerzak, Toledo——L 4
Nov. 9—Bobby Williams, Detroit——W 4
Nov. 14—Tom Darrough, Detroit——L 6
Dec. 2—Bud Baker, Detroit——L 5

BILLY GRAHAM

Born, 1923, New York City. Nationality, Irish American. Welterweight. Height, 5 ft. 7 in.

1941

Apr. 14—Connie Savoie, N. Y. C.——KO 1
May 5—Frankie Van, N. Y. C.——W 4
May 19—Jimmie Kemp, N. Y. C.——D 4
June 9—Joe Manfro, N. Y. C.——D 4
June 24—Bobby Henry, L. I. C.——W 4
July 30—Joey Agro, N. Y. C.——D 4
Sept. 30—Bobby Henry, White Plains, N. Y.——W 4
Oct. 13—Bobby Henderson, Brooklyn——W 4
Nov. 10—Bobby Henderson, N. Y. C.——W 4
Nov. 18—Bobby Henderson, Wh. Plains—W 4
Nov. 24—Mike Martinez, N. Y. C.——KO 3
Dec. 9—Louis La Salle, White Plains—D 4
Dec. 19—Al Guido, N. Y. C.——W 4

1942

Jan. 19—Joe Maldonato, N. Y. C.——W 4
Jan. 26—Julian Malavez, N. Y. C.——KO 3
Feb. 2—Bobby Henry, N. Y. C.——KO 2
Feb. 17—Harry Diduck, Brooklyn——W 6
Feb. 19—Terry Amico, Elizabeth——KO 2
Feb. 24—Harry Diduck, N. Y. C.——W 6
Mar. 3—Al Guido, Brooklyn——W 6
Mar. 23—Al Guido, N. Y. C.——W 6
Apr. 1—Lew Maxwell, Elizabeth——W 6
Apr. 7—Davey Crawford, N. Y. C.——W 6
Apr. 16—Tom Sawyer, Elizabeth——KO 1
Apr. 27—Al Simmons, N. Y. C.——KO 1
Apr. 30—Lew Maxwell, Elizabeth——W 6
May 15—Moe Weiss, N. Y. C.——W 4
June 1—Bob Root, N. Y. C.——W 6
June 5—Jimmy Anest, Elizabeth——W 6
June 9—Wallace Brown, N. Y. C.——D 6
July 3—Bobby Henderson, Elizabeth—W 6
July 9—Jeff Holloway, Ft. Hamilton—KO 5
July 23—Ted Christie, Newark——KO 2
Aug. 1—Cedric Flournoy, N. Y. C.——KO 3
Sept. 14—Gus Levine, N. Y. C.——W 8
Sept. 19—Julian Malavez, Brooklyn——W 6
Oct. 12—Johnny Rudd, N. Y. C.——KO 2
Oct. 15—Thaddeus Cabey, Elizabeth—KO 3
Oct. 27—Mickey La Rosa, Brooklyn——W 6
Nov. 5—Lou Maxwell, Jersey City——W 6
Nov. 13—Joey Varoff, N. Y. C.——D 6

In U. S. Coast Guard.

1944

Apr. 13—Rudy Pacheco, H. Park——W 6
Apr. 19—Jackie Smallwood, Elizabeth—KO 1
May 4—Sammy Mammone, H. Park——W 6
May 10—Sammy Mammone, Elizabeth—W 6
May 31—Doug Carter, Elizabeth——W 6
June 26—George Johnson, L. I. C.——KO 5
June 28—Johnny Williams, Elizabeth—KO 4
July 10—Jimmy Pierce, L. I. C.——W 6
July 17—Julian Malavez, Newark——W 6
July 21—Jackie Connor, Long branch—KO 6

1945

Mar. 5—Tommy Mills, New York ——W 6
Mar. 17—Herbie Solomon, Brooklyn——W 6
Mar. 31—Jeff Holloway, Brooklyn ——W 8
Apr. 21—Johnny Williams, Brooklyn——W 8
May 25—Joey Manfro, New York——W 6
Aug. 13—Johnny Rinaldi, L. I. C.——KO 4
Aug. 27—Donnie Maes, L. I. C.——KO 1
Sept. 11—Tony Pellone, L. I. C.——L 10
Oct. 8—Charley Lewis, New York——W 10

1946

Mar. 25—Charley Milan, Baltimore——W 10
Apr. 15—Pat Scanlon, N. Y. C.——KO 5
May 8—Pedro Biesca, Jamaica——W 8
May 13—Frankie Carto, N. Y. C.——KO 9
May 20—Jimmy Joyce, Baltimore——W 10
Aug. 20—Vic Costa, N. Y. C.——W 8
Aug. 30—Tony Pellone, N. Y. C.——L 10
Oct. 15—Cleo Shans, N. Y. C.——W 10
Oct. 25—Doll Rafferty, N. Y. C.——W 10

1947

Jan. 17—Ruby Kessler, Garden ——W 10
Mar. 21—Tippy Larkin, Garden ——L 10
May 27—Ernie Petrone, Queens ——W 8
June 2—Aldo Minelli, Queens ——W 10
Sept. 12—Billy Seep, Worcester ——KO 2
Oct. 13—Pat Giordano, Rochester ——W 10
Oct. 24—Willie Beltram, N. Y.——W 10
Nov. 21—Rocco Rossano, N. Y. C.——W 10

1948

Jan. 20—Jimmy Joyce, New York——KO 5
Feb. 2—Patsy Brandino, Brooklyn——W 10
June 21—Patsy Brandino, New York——W 8
July 16—Maxie Starr, New York ——W 8
Aug. 26—Terry Young, New York ——W 10
Dec. 2—Joe Lucignano, N. Y. C.——W 8
Dec. 13—Billy Lee, Newark——W 8

1949

Jan. 26—Fitzie Pruden, N. Y. ——W 10
Feb. 7—Eddie Thomas, London ——L 10
Mar. 4—Paddy DeMarco, New York——L 10
Apr. 9—Mike Kobella, Brooklyn ——W 8
June 7—Sonny Hampton, Wilkes Barre—W 10
July 8—Jimmy Sanders, Long Beach—W 10
Sept. 19—James Cox, Miami ——KO 3
Oct. 19—Jean Walczak, N. Y. ——W 10
Nov. 23—Tony LaBua, New York——W 10

JACK GRAHAM

Beaumont, Texas, Middleweight

1947

Mar. 25—Alfred Garcia, Houston ——W 4
June 17—Bob Kocurek, Houston ——W 6

1948

Jan. 13—Alfred Garcia, Houston ——L 4
Sept. 17—Rocky Gatlin, New Orleans——W 4

1949

Mar. 11—Wildcat O'Connor, Palm Bea—KO 3
Mar. 25—Ted DiGiammo, Palm Beach —D 8
Apr. 20—Jimmy Herring, Miami——KO by 5
Apr. 26—Johnny Taylor, Jacksonv—KO by 8
June 9—Kenny Lovegrove, Miami ——L 6

JOHN GRAHAM

Paterson, N. J., Lightweight

1948

Oct. 23—Billy Catalatto, Brooklyn——W 4
Oct. 27—Al Rojas, White Plains——KO 2
Nov. 5—Joe Atria, N. Y. C.——KO by 3
Nov. 24—Kenny Holton, N. Y. C.——W 4
Nov. 29—Al Rojas, N. Y. C.——L 4
Dec. 4—Manuel Dizon, Brooklyn——W 4
Dec. 13—Joey DiGuardia, N. Y. C.——L 4

1949

Jan. 14—Jimmy Wilde, New York——W 4
Jan. 28—Rocky Fusco, New York——L 4
Feb. 17—Joe McPhee, Rochester ——KO 5
Mar. 3—Timothy Hayes, Worcester—KO by 7
Mar. 16—Al Rojas, White Plains ——L 6
Mar. 25—Al Rojas, New York——L 4
Apr. 1—Al Rojas, New York——KO 3
Apr. 11—Tic Mollozzi, N. Y. ——W 6
Apr. 29—Louis Quiles, N. Y. ——W 6
June 6—Johnny Rowe, Rochester ——L 6
June 23—Carmine Fiore, Brooklyn——W 6
July 14—Joe Atria, Brooklyn——L 6
July 25—Johnny Rowe, Syracuse ——L 6
Sept. 9—Oro Torres, New York——L 4
Sept. 29—Jesse Underwood, Fall River—L 8
Oct. 11—Frankie Fay, New Bedford——L 8

OTTIE GRAHAM

Philadelphia, Pa. Negro Welterweight

1945

Sept. 20—Bobo Blaine, Camden——KO 2

Oct. 1—Mickey Belletiere, Phila.....KO 2
Oct. 11—Oscar Lewis, Camden.....KO 3
Oct. 22—Frankie Conn, Philadelphia...KO 1
Nov. 1—Henry McNeil, Philadelphia..KO 1
Dec. 3—Charley Holten, Philadelphia..W 6
Dec. 13—McCoy Jones, Philadelphia.....W 6

1946

Jan. 28—Freddie Sammons, Phila.....KO 4
Feb. 14—Doug Ratford, Atlantic City....L 8
Apr. 1—Willie Odum, Atlantic City..KO 4
Apr. 18—Al Victoria, Phila.....KO 4
May 23—Freddie Sammons, Phila.....D 8
May 30—Bobby Garcia, Atlantic City....L 8
July 11—Andy Klinges, Phila.....W 8
Oct. 8—Dorsey Lay, Philadelphia.....L 10
Nov. 13—George LaRover, Phila.....L 10

1947

Jan. 2—Pete Muscarnera, Phila. .....KO 2
Jan. 23—Pete Spotti, Phila. .....KO 5
Mar. 20—McCoy Jones, Phila. .....W 6
Apr. 14—Bob Maloney, Phila. .....W 8
May 12—Bob Maloney, Phila. .....D 8
July 10—Billy Justine, Camden .....D 8
Sept. 30—Bobby Mann, Trenton .....L 8
Oct. 23—Juste Fontaine, Atlantic City..KO 4
Nov. 20—Lennon Dingle, Philadelphia...W 8
Dec. 4—Jimmy Collins, Atlantic City..KO 5

1948

Jan. 8—Phil Burton, Philadelphia .....W 8
Feb. 5—Billy Nixon, Philadelphia..KO by 1
Mar. 4—Van Butler, Atlantic City .....L 8
Apr. 26—Leo Sawicki, Philadelphia .....W 8
July 29—Herman McCray, Philadelphia..D 6
Oct. 11—Ralph Zanelli, Holyoke .....L 10
Oct. 28—Herman McCray, Philadelphia..KO 7
Nov. 1—Haywood Warnum, Holyoke....L 8
Nov. 18—Al Mobley, Atlantic City.....L 8
Dec. 2—Ike Jenkins, Philadelphia.....W 8
Dec. 23—George La Rover, Philadelphia..W 8

1949

Jan. 3—Dave Andrews, Prov. .....W 10
Jan. 20—Chico Pacheco, Phila. .....W 8
Feb. 14—Johnny Cesario, Prov. .....W 10
Mar. 23—Sammy Secreet, Phila. .....KO 2
Mar. 31—Bobby Neal, Pittsburgh .....W 10
Apr. 7—Stonewall Jackson, Phila. .....L 8
Apr. 26—Jimmy Sanders, Phila. .....KO 4
May 12—Al Mobley, Phila. .....L 8
Nov. 10—Joe Brewer, Philadelphia.....W 6
Dec. 8—Clarence Johnson, Philadelphia..D 8
Dec. 22—Clarence Johnson, Phila. .....W 8

BOBBY GRANT

Hartford, Conn., Welterweight

1947

Sept. 24—Haywood Williams, Hartford..W 6
Oct. 1—Vic Cardell, Hartford .....L 6
Oct. 6—Benny Davis, New Britain ....L 6
Oct. 13—Natie Brown, New Britain....NC 3
Oct. 28—Vic Cardell, Hartford.....L 6
Nov. 10—Eddie Morton, Holyoke .....L 6
Nov. 17—Kenny James, New Haven..KO by 3

1948

Jan. 6—Vic Cardell, Hartford.....KO by 4
Jan. 19—Johnny Bell, New Britain.....L 4
Nov. 29—Leo Morris, Holyoke.....D 5

1949

Jan. 10—Ike Cullen, Boston .....KO by 3

EDDIE GRANT

San Francsico, Calif. Middleweight

1949

May 13—Ellis Brooks, San Francisco....W 4
May 16—Ellis Brooks, San Francisco....D 4
June 29—Woody Harper, Oakland .....L 4

PAUL (KID) GRANT

Worcester, Mass. Welterweight

1948

June 29—Herb Tessier, Pittsfield....KO by 1
July 15—Carter Holmes, Worcester..KO by 2
Aug. 19—Buddy Hull, Worcester ...KO by 2
Nov. 8—Jimmy Squadritto, Prov...KO by 3
Nov. 23—Bob Berquist, Worcester.....L 4
Dec. 9—Bob Berquist, Worcester.....L 4
Dec. 13—Leo Morris, Holyoke.....W 5

1949

Jan. 3—Jimmy Squadritto, Prov...KO by 1
Jan. 21—Bob Berquist, Worcester .....L 4
Jan. 24—Bill Andy, Providence.....W 4
Feb. 16—Warren Berquist, Worcester ...W 4
Feb. 23—Harvey LeBlanc, Worcester ...W 4

JACKIE GRAVES

Austin, Minn., Featherweight

1942 National Golden Gloves Bantamweight Champion)

1944

Feb. 1—Joe Law, Minneapolis.....KO 3
Feb. 29—Cecil Bradley, Des Moines...KO 4
Mar. 10—Sam Scully, Minneapolis.....KO 1
Mar. 23—Kid Carson, La Crosse, Wis....W 8
Apr. 4—Pat O'Brien, Milwaukee.....KO 4
May 9—Tom LaFever, La Crosse.....KO 2
May 19—George DeGideo, Minneapolis..KO 3
June 9—Marion Rhoten, Minneapolis..KO 5
June 16—Irish Mike Kelly, LaCrosse....KO 1
June 30—Mike Gravino, Minneapolis...KO 3
Sept. 8—Eddie Lee, Minneapolis.....KO 6
Sept. 22—Leroy Jackson, Minneapolis...W 6
Oct. 12—Mickey Clark, Milwaukee.....W 6
Oct. 31—Pete Bolos, Minneapolis.....KO 6
Nov. 14—Leroy Jackson, Minneapolis....W 6
Nov. 24—Mike Gravino, Milwaukee.....KO 4
Nov. 30—Stanley Novak, LaCrosse.....W 8
Dec. 11—Bernard Docusen, New Orleans..L 6
Dec. 29—Curley St. Angelo, Minneap. ..KO 1

1945

Feb. 6—Harry Jeffra, Minneapolis .....W 8
Mar. 27—Charley Riley, Minneapolis ..KO 2
Apr. 19—Luis Castillo, Minneapolis .....W 8
May 25—Tony Olivera, Minneapolis ....W 8
June 26—Baby Gonzales, Minneapolis....W 8
July 4—Jorge Robles, Rochester, Minn..W 10
Sept. 27—Chito Hernandez, Des Moines..KO 3
Oct. 9—Herman Mills, Fargo, N. D....KO 1
Oct. 19—Billy Heath, Des Moines.....KO 3
Oct. 26—Ham Wiloby, Minneapolis ...KO 1
Nov. 8—Victor Flores, St. Paul.....KO 1
Nov. 12—Jimmy Joyce, Omaha.....KO by 2
Nov. 16—Sammy Parrotta, Minneapolis..W 8
Dec. 13—Jimmy Joyce, Minneapolis ....W 8
Dec. 17—Red Grant, Omaha.....KO 7

1946

Jan. 17—Charley Cabey Lewis, Mpls....W 8
Apr. 12—Pedro Hernandez, Minneapolis W 8
May 3—Jackie Wilson, Minneapolis....W 8
June 14—Aponte Torres, Minneapolis....W 8
June 27—Petey Virgin, St. Paul.....W 8
July 25—Willie Pep, Minneapolis KO by 8
(non-title)
Nov. 15—Billy Bates, Minneapolis.....KO 1
Nov. 29—Jackie Callura, Minneapolis KO 7
Dec. 27—Paulie Jackson, Minneapolis...W 10

1947

Jan. 23—Lefty LaChance, Minneapolis..KO 3
Feb. 27—Paul Carbetta, Minneapolis...KO 2
Mar. 27—Johnny Grady, Rochester, Minn.W 10
Apr. 18—Miguel Acevedo, Minn.....KO by 2
July 10—Jimmy Joyce, Owatonna, Minn. W 10
July 23—John Grady, Duluth .....W 10
Aug. 29—Willie Roache, Rochester, Minn. .....W 10
Oct. 31—Clint Miller, Minneapolis.....KO 9
Dec. 18—Joey Dolan, Minneapolis.....W 10

1948

Jan. 29—Eddie Dumazel, Minneapolis..KO 1
Feb. 20—Young Chino Alvarez, Miami KO 1
Feb. 28—Lee Bohles, Flint.....KO 3
Mar. 22—Lou Alter, Minneapolis.....KO 3
Apr. 8—Spider Armstrong, Minn.....KO 1
Apr. 29—Harry LaSane, Rochester, Minn.W 10
June 3—Harold Dade, Minneapolis.....W 10
June 16—Mimmie Adragna, Duluth.....KO 2
Aug. 23—Willie Cheatum, Chicago.....KO 6
Oct. 14—Manny Ortega, Minneapolis...KO 1
Oct. 29—Proctor Heinhold, Chicago.....D 8
Dec. 6—Proctor Heinhold, Austin.....W 10
Dec. 17—Bobby Bell, Detroit.....KO 5

1949

Feb. 3—Eddie Marotta, Minn. .....KO 4
Feb. 22—Jesse Underwood, St. Louis ..KO 6
Mar. 17—Humberto Sierra, Minn. .....KO 6
Mar. 30—Ted Davis, St. Louis .....W 10
Oct. 13—Glen Flanagan, Minn. .....W 10
Nov. 10—Glen Flanagan, Minn.....KO by 3
Dec. 14—Don Rocco, Miami .....KO 3

BILLY GRAY
Harrisburg, Pa., Featherweight

1945

Mar. 15—Pee Wee Brown, Harrisburg---W 4
Mar. 29—Eddie Mullins, Harrisburg-----W 4
May 9—Joe Lumkins, Harrisburg------W 6
June 6—Eddie Hines, Harrisburg-------D 6

1947

Sept. 8—Tommy Trout, Pleasantv., N. J. W 6

1948

Apr. 8—Arthur Vernon, Atlantic City--W 6
Aug. 26—Bernie Peters, Philadelphia----L 6
Sept. 30—Babe Kelly, Atlantic City-----W 6
Oct. 28—Bobby Green, Atlantic City---W 6

1949

Feb. 10—Marvin Dick, Atlantic City-----D 6

HUBERT GRAY
Wichita Falls, Texas, Welterweight

1946

Jan. 7—Pat Donahue, New Orleans---L 4
Jan. 14—Pat Donahue, New Orleans---L 4
Feb. 19—Herschel Wallace, Houston----D 4
May 7—Raymond Smith, Houston------W 6
May 28—Chango Patino, Houston-------W 6
July 19—Bobby Woods, Dallas---------W 8
Aug. 9—Pete Sanchez, Dallas---------W 6
Aug. 19—Bobby Woods, Amarillo-------W 10
Nov. 7—Abner Bedingfield, Dallas-----W 6
Nov. 21—Bert Linham, Dallas---------W 10
Dec. 13—Lew Jenkins, Dallas -------KO by 10

1947

Mar. 21—Abner Bedingfield, Dallas----W 6
Apr. 15—Regino Aguila, Houston -----W 6
May 2—Bert Linam, Dallas ----------D 10
July 18—Regino Aguila, Wichita Falls--W 10

1948

Jan. 13—Howard Carr, Houston-------KO 4
Apr. 30—Dickie Weinhold, Denver-----W 6
June 18—Ray Ramon, New Orleans------W 6
—Ernie Durante, Houston--------D 6
—Dickie Weinhold, Amarillo-----W 6
—Chebo Hernandez, Amarillo---W 6
—Sal Chavez, El Paso----------W 6
—Chebo Hernandez, El Paso-----W 10
—Abner Bedingfield, Dallas-----W 6
—Sal Chavez, Dallas----------W 10
Nov. 25—Howell Steen, Dallas---------W 6

1949

Mar. 8—Chango Patino, Galveston-----W 10
Aug. 15—George Cramer, Lubbock-----KO 8

LOUIS GRAY
Chicago, Ill., Middleweight

1947

Mar. 31—John Gulley, St. Louis---------W 4
Sept. 29—Ralph Jones, Chicago---------KO 3
Oct. 15—Clinton Bacon, Chicago--------W 4
Nov. 19—Lou King, Chicago-----------D 6

1948

Jan. 7—Lafayette, Drummond, Chicago W 8
Jan. 27—Sylvester Perkins, Chicago KO by 6
Apr. 27—Oscar Hamp, Chicago---------KO 4
June 7—Billy Reese, Chicago---------KO 3
July 6—Ulysses Johnson, Chicago------L 4
July 19—Ulysses Johnson, Chicago------W 5
Aug. 2—Ralph Jones, Chicago----------W 4
Aug. 23—Jim Arnold, Chicago----------W 5
Sept. 13—Al Johnson, Chicago----------L 8
Oct. 25—Ulysses Johnson, Chicago-----KO 3
Nov. 8—Roy Miller, Chicago----------D 8
Nov. 18—Jack Biddle, Boston---------KO 7
Nov. 24—Major Jones, Kansas City------L 10

1949

Feb. 7—Lou King, Chicago-----------W 6
Feb. 22—Jimmy Arnold, St. Louis--------D 6
May 3—Oscar Hamp, Chicago---------KO 1
June 13—Henry Brimm, Chicago--------L 10
June 28—Eddie O'Neill, Milwaukee-----KO 7

JOE GREAVES
Brooklyn, N. Y., Lightweight

1948

Nov. 1—George Araujo, Providence KO by 2

1949

Jan. 4—Bobby Nicholas, Brooklyn------L 6
Jan. 18—Bruno Lijoi, Brooklyn-----KO by 2
Mar. 29—Art Suffoletti, Hartford---KO by 3
May 14—Clarence Mosley, Brooklyn-----L 4

TOMMY GREB
Boston, Mass. Lightweight

1944

Apr. 6—Joe Montiero, Fall River-------W 6
Apr. 20—Eddie Moniz, Fall River------KO 2
Apr. 25—Davey Crawford, New Bedford W 10
May 18—Oscar St. Pierre ----------W 8
June 1—Santiago Rivera, Fall River-----W 10

1945

Nov. 12—Ray Allison, Boston ---------KO 3
Nov. 29—John Bartelino, Fall River----KO 3
Dec. 3—Jackie Carroll, Boston ---------W 6

1946

Jan. 1—Steve Bellus, Salem----------W 8
Jan. 8—Louis Langley, Hartford-------W 6
Jan. 29—Teddy Swain, Salem----------KO 2
Feb. 12—Bobby English, Salem---------KO 9
Feb. 26—Tony Roberts, Salem----------W 10
Mar. 4—Richie Myashre, Boston-------KO 2
Mar. 18—Tony Costa, Boston----------L 10
Apr. 5—Paul Freschette, Salem-------W 10
Apr. 15—Tony Roberts, Boston---------W 10
Apr. 30—Bobby Pooler, Salem----------KO 6
May 21—Bobby English, Salem---------D 10
June 4—Jackie Callura, Salem---------W 10
July 23—Lloyd Hudson, Salem----------W 10
Aug. 13—Teddy Swain, Salem----------W 10
Sept. 3—Jean Barriere, Salem--------KO 1
Sept. 17—Tommy Wells, Salem----------W 10
Oct. 7—Florient Desmarais, Boston-----W 12
Nov. 4—Raul Zenit, Boston------KO by 3
Nov. 19—Floriet Desmarais, Manchester L 10
Dec. 3—Johnny Campbell, Salem-------W 10
Dec. 18—Jackie Webster, Provid...KO by 2

1947

Jan. 21—Oliver Demsarais, Salem-------L 10
Mar. 11—Johnny Bouffard, Salem-------W 10
Mar. 25—Joe Montiero, Salem ----------W 10
Sept. 16—Tic Mollozzi, Salem -------KO by 3
Oct. 21—Tic Mollozzi, Salem -------KO by 6

1948

Mar. 19—Blond Tiger, Laconia ----------W 10
Mar. 30—Tony Riccio, Salem ----------W 10
Apr. 20—Tony Riccio, Salem ----------D 10
May 11—Buddy Hayes, Salem -----KO by 6
June 22—Buddy Hayes, Salem----------W 10
Sept. 13—Roy Andrews, Boston----------L 10
Nov. 9—Timothy Hayes, Worcester------L 10
Nov. 16—Tommy Mills, Salem----------L 10
Dec. 20—Iggy Vaccari, Boston-------KO by 3

1949

Apr. 18—Vic Young, Lewiston----------KO 8
May 9—Hermie Freeman, Lewiston-----W 10
May 20—Hermine Freeman, Bangor------D 10
Aug. 2—Timothy Hayes, New Bedford --L 10
Sept. 7—Iggy Vaccari, Worcester--------L 10
Oct. 4—Iggy Vaccari, Salem ----------L 10
Oct. 10—Steve Ketchel, Hartford--------W 6
Oct. 25—Angel Chavez, Salem ----------KO 5
Nov. 7—Johnny Carr, Holyoke----------D 6
Nov. 15—Bobby Perkins, Salem----------L 10

COSMO GRECO
Philadelphia, Pa., Featherweight

1948

Oct. 14—Walter Hudson, Philadelphia----D 6
Dec. 6—Walter Hudson, Philadelphia----D 4
Dec. 30—Jimmy Shields, Atl. City --KO by 6

1949

Jan. 11—Tom Kaye, Atlantic City--------L 4
Jan. 20—Johnny Dash, Philadelphia-----D 6
Jan. 31—Bobby Miller, Philadelphia-----L 4
Feb. 28—Tommy Kaye, Trenton----------D 4
Mar. 19—George Payne, Philadelphia --KO 3
Mar. 24—Earl Kelly, Philadelphia---KO by 3
May 5—Joe Pello, Philadelphia---------L 4

JOHNNY GRECO
Canadian Welterweight Champion
Born, Oct. 1, 1923, Montreal. Height, 5ft. 5½ in.

1940

June 7—Kid Point, Montreal----------KO 3
June 27—Al Lacroix, Montreal----------KO 2
Oct. 10—Ralph Walton, Verdun, Que...KO 4

Oct. 21—Fred Perry, Toronto, Ont.....KO 1
Nov. 7—Simeon Waithe, Toronto, Ont...W 4
Nov. 28—Art Foster, Toronto, Ont.....L 6
Dec. 7—Art Foster, Toronto, Ont.....W 6

1941

Feb. 26—Art Foster, Toronto .....L 6
Apr. 14—Art Foster, Montreal .....W 6
Apr. 22—Camille Gosselin, Montreal....KO 3
Apr. 25—Art Foster, Toronto .....W 6
June 21—George Tweede, Toronto, Ont..KO 5
Aug. 22—Vinnie Rossano, Montreal .....L 6
Sept. 25—Joe Symelic, Montreal .....W 6
Oct. 11—Ronnie McNeil, Halifax, N. S..KO 5
Nov. 11—Art Foster, Montreal .....KO by 2

1942

Jan. 13—Carl Stein, N. Y. C.....KO 3
Jan. 19—Frankie Duane, Perth Amboy..D 8
Jan. 30—Herbie Kronowith, N. Y. C.....L 4
Feb. 17—Mickey La Rosa, N. Y. C. .....KO 1
Feb. 21—Joe Torres, Brooklyn.....W 6
Feb. 28—Joe Torres, Brooklyn.....KO 4
Mar. 6—Joe Manfro, N. Y. C.....D 4
Mar. 10—George Harper, Brooklyn.....W 8
Mar. 17—Cosby Linson, N. Y. C.....W 8
Mar. 21—Joe Torres, Brooklyn.....W 6
June 1—Joe Echevarria, Quebec.....KO 7
June 20—Joe Manfro, N. Y. C.....KO 4
June 25—Jim Pierce, Ft. Hamilton.....KO 2
July 16—Joe Torres, Ft. Hamilton.....KO 3
July 20—Georgie Harper, Ft. Hamilton..KO 1
Aug. 4—J. D. Shans, Brooklyn.....KO 6
Aug. 20—Oliver White, Ft. Hamilton....KO 4
Sept. 1—Willie Roache, Brooklyn.....W 8
Oct. 26—Al Dolce, N. Y. C.....KO 2
Dec. 11—Harold Green, N. Y. C.....KO 1
Dec. 28—Gene Johnson, N. Y. C.....W 8

1943

Jan. 8—Bill Speary, N. Y. C.....KO 1
Feb. 26—Cleo Shans, N. Y. C.....W 10
Mar. 26—Cleo Shans, N. Y. C.....W 10
May 8—Terry Young, Montreal.....W 10
In Canadian Army.

1944

July 17—Joe Matone, Newark .....W 8
Aug. 15—Ernie "Cat" Robinson, Mont...KO 4
Aug. 28—Phil Enzenga, Montreal .....KO 3
Sept. 12—Bobby Gunther, Montreal ....KO 3
Oct. 12—Oscar Suggs, Montreal .....W 10
Oct. 26—Oscar Suggs, St. Louis.....KO 6
Nov. 17—Bobby Ruffin, Lg. Isl. City.....W 10
Dec. 15—Bobby Ruffin, N. Y. C.....D 10

1945

Feb. 2—Bobby Ruffin, New York.....L 10
Apr. 27—Chuck Taylor, Jacksonville...KO 5
May 7—Lou Miller, Augusta .....KO 2
June 18—Benny Singleton, Waterbury...W 10
June 26—Pat Giordano, Brooklyn .....KO 5
July 20—Tony Janiro, New York .....W 8
Aug. 17—Tony Janiro, New York.....L 8
Nov. 9—Tony Janiro, New York.....W 8
Dec. 18—Oscar Suggs, Portland .....KO 5

1946

Feb. 8—Beau Jack, N. Y. C.....D 10
May 31—Beau Jack, N. Y. C.....L 10
July 2—Joe DeMartino, Norwalk.....KO 7
July 24—Pat Giordano, Norwalk.....KO 2
Aug. 28—Dave Castilloux, Montreal.....W 10
(Canadian welterweight title)
Nov. 1—Tony Pellone, N. Y. C.....L 10

1947

Jan. 20—Freddie Archer, Montreal .....W 10
Feb. 17—Freddie Archer, Montreal .....W 10
Mar. 24—George Martin, Providence ..KO 6
Apr. 14—Cleo Shans, Providence .....KO 6
May 16—Danny Webb, Montreal .....KO 2
Aug. 8—Cosby Linson, New Orleans ....L 10
Aug. 27—Joey Peralta, Norwalk .....W 10
Sept. 16—Cosby Linson, Montreal .....W 10
Oct. 6—Tommy Ciarlo, New Haven...KO 3
Nov. 3—Harry Hurst, Montreal .....W 12
Dec. 15—Ralph Zanelli, Boston.....L 10

1948

Feb. 2—Henry Jordan, Montreal.....KO 8
Mar. 5—Danny Williams, Detroit.....W 10
Apr. 9—Beau Jack, Montreal.....L 10
May 18—Harry Hurst, Montreal.....W 12
Aug. 5—Eric Boon, Montreal.....KO 3
Sept. 2—Larry Cisneros, Montreal.....NC 4
Sept. 30—Gus Mell, Montreal.....KO 5
Oct. 27—Gabby Ferland, Montreal.....KO 6

1949

Mar. 1—Pete Zaduck, Toronto.....KO 6
Mar. 28—Beau Jack, Montreal.....W 10
Aug. 3—Laurent Dauthuille, Mont. KO by 5
Dec. 12—Herbie Kronowitz, Montreal....W 10

BOBBY GREEN

Philadelphia, Pa. Featherweight

1948

Jan. 30—Eddie Freedman, Philadelphia..D 4
Feb. 17—Russ Davis, Trenton.....W 4
Mar. 12—Aaron Tart, Philadelphia.....W 6
May 3—Billy Liggett, Trenton.....W 6
Aug. 12—Earl Coleman, Philadelphia..KO 4
Oct. 19—Frankie Carson, Trenton.....D 6
Oct. 28—Billy Gray, Atlantic City.....W 6
Nov. 9—Johnny Cole, Trenton.....KO 3
Dec. 9—Angelo Ambrosano, Atl. City...W 6

1949

Feb. 14—Jimmy Lamprey, Holyoke KO by 3

CHARLEY GREEN

(Young Lee Q. Murray)

Baltimore, Md., Lightweight

1943

Nov. 22—Joey Longo, Baltimore.....W 4
Nov. 29—Joey Longo, Baltimore.....L 4

1944

Jan. 17—Jimmy Jerico, Washington.....W 4
Jan. 24—Jimmy Jerico, Washington.....W 4
Jan. 31—Sammy Thompson, Washington W 6
Feb. 7—Dough Sweeney, Baltimore....D 4
Mar. 13—Bobby Water, Washington.....W 4
Apr. 3—Joey Longo, Baltimore.....W 6
Apr. 10—Al Colon, Washington ....KO by 5
Apr. 17—Joey Longo, Baltimore.....D 6
May 9—Freddy Russo, Washington KO by 1
May 15—Joey Longo, Baltimore.....KO 4
June 5—Sammy Thompson, Washington D 4
June 19—Buck Sweeney, Baltimore.....L 6
July 10—Charley Spinner, Baltimore..KO 3
July 24—Harry Fleming, Baltimore....KO 1
July 31—Vince Tuminello, Baltimore....W 6
Aug. 7—Buck Sweeney, Baltimore.....L 6
Sept. 11—Harry Diduck, Baltimore.....L 6
Sept. 18—Kid Lewis, Baltimore.....W 4
Oct. 13—Earl Trader, Philadelphia.....W 6
Oct. 25—Lou Alter, Montreal.....KO by 1
Nov. 10—Johnny Wolgast, Philadelphia W 8
Nov. 16—Jimmy Jerico, Baltimore.....W 6
Dec. 1—Joey Puig, Philadelphia..KO by 2
Dec. 18—Bob Jennings, Baltimore KO by 3

1945

Feb. 12—Vince Tuminello, Baltimore....L 6
Mar. 15—Bobby Waters, Harrisburg.....W 6
Mar. 19—Caswell Harris, Baltimore.....D 6
Apr. 23—Caswell Harris, Baltimore.....L 6
Nov. 26—Billy Reed, Baltimore.....KO 2

1947

Sept. 22—Jimmy Brown, Baltimore.....KO 3

1948

Jan. 12—Red Gaddis, Baltimore.....L 6
Jan. 19—Bobby Bell, Baltimore.....L 6
Feb. 2—Puggy King, Wash., D. C.....KO 6
Mar. 8—Jesse Underwood, Balti. ...KO by 8
Apr. 5—Bobby Bell, Wash., D. C.....L 6
Apr. 19—Bert Wicks, Baltimore.....KO by 3
May 12—Ray Jones, Baltimore.....L 6
Aug. 2—Bert Weeks, Baltimore....KO by 3
Oct. 11—Red Gaddis, Wash., D. C...KO by 2
Oct. 13—Theo. Prado, Binghamton.....W 6
Oct. 20—Art Olson, Binghamton.....W 6
Nov. 3—Alvaro Estrada, Binghamton..KO 6
Dec. 15—Joey Kushner, Syracuse...KO by 4

1949

Jan. 17—Danny Petro, Washington..KO by 2
Feb. 10—Frankie Jayne, Wilkes-Barre...L 6

DAVE GREEN

Chicago, Ill. Middleweight

1947

Mar. 7—Rudy Simmons, Baltimore KO by 4
Nov. 6—Emil Wagner, Chicago.....D 4
Nov. 11—Tommy Varsos, Milwaukee KO by 2
Nov. 25—Doyle Hirt, Chicago.....KO by 2

1948

Jan. 5—Joe Joy, Chicago.....KO 1

Jan. 12—Joe Joy, Chicago.....L 4
Feb. 2—Jimmy Cone, Chicago.....L Dis. 1
Mar. 8—Solly Sanchez, Chicago.....KO 2
Mar. 15—Pete McNamara, Chicago..KO by 1
May 10—Floyd Williams, Chicago.....NC 2

1949

Jan. 12—Kenny Lovegrove, N. Y. C.....KO 3
Jan. 17—Alonzo Jones, N. Y. C. .....KO 1
Jan. 23—Eddie Richardson, Brooklyn KO 1
Feb. 9—Danny Venture, N. Y. C.....KO 3
Nov. 12—Lance Harris, Indianapolis.....L 8

HAROLD GREEN

Born, April 1, 1923, Brooklyn, N. Y. Middleweight. Height, 5 ft. 9 in.

1942

Feb. 3—Willis Johnson, Brooklyn .....W 4
Feb. 17—Frankie Van, Brooklyn .....W 4
Mar. 3—Terry Amico, Brooklyn.....W 4
Mar. 17—Angelo Brocato, Brooklyn.....W 4
Mar. 31—Jeff Holloway, Brooklyn.....W 4
Apr. 14—Julie Bort, Brooklyn.....W 4
Apr. 20—Eddie Galluci, N. Y. C.....KO 4
Apr. 28—Ralph Murray, Brooklyn ....KO 2
May 12—Julian Malavez, Brooklyn .....W 4
May 18—Tommy Rotolo, N. Y. C.....L 4
May 25—Tommy Rotolo, N. Y. C.....L 6
June 6—Al DeFelice, Long Island City..W 6
June 17—Bit Beebe, N. Haven, Conn....KO 4
June 29—Jeff Holloway, N. Haven, Conn.KO 3
July 15—Julian Malavez, New Haven ...W 6
July 18—Al Dolce, Long Island City....W 6
July 29—Julian Malavez, Brooklyn ....W 6
Aug. 1—Al Dolce, Long Island City.....W 6
Aug. 18—Joe Governale, Brooklyn .....KO 6
Sept. 8—Pete Manchio, White Plains....W 6
Sept. 15—Tommy Ciarlo, White Plains....L 6
Oct. 3—Al Dolce, Brooklyn .....W 6
Oct. 13—Jeff Holloway, Brooklyn .....W 6
Oct. 19—Frankie Cardinal, N. Y. C....KO 4
Nov. 10—Frankie Cardinal, White Plains..W 8
Nov. 20—Pete Kennedy, N. Y. C.....D 6
Nov. 23—Georgie Harper, N. Y. C.....W 8
Dec. 11—Johnny Greco, N. Y. C.....KO by 1
Dec. 29—Frank Cardinal, Brooklyn .....W 8

1943

Jan. 2—Bobby Ruffin, Bklyn., N. Y....L 8
In U. S. Army.

1944

Feb. 14—Pete Bayrun, Newark .....KO 1
Feb. 29—Gaspare Abruzzo, Brooklyn...KO 3
Mar. 20—Danny Martin, Newark .....W 8
Apr. 17—Joe Matone, Newark .....W 8
May 29—Tony Riccio, Newark .....D 8
June 13—George (Red) Doty, Bklyn....KO 1
June 27—Phil Enzenga, Brooklyn.....KO 1
July 10—Buster Tyler, Newark.....KO 6
July 18—Leo Dulmaine, Brooklyn.....W 10
Aug. 1—Jerry Fiorello, Brooklyn.....W 8
Aug. 22—Al Evans, Brooklyn.....KO 4
Sept. 12—Oscar Suggs, Brooklyn.....W 8
Sept. 25—Ernie "Cat" Robinson, Bklyn...W 8
Oct. 9—Henry Jordan, Newark .....W 8
Oct. 28—Jerry Fiorello, Brooklyn.....W 8
Nov. 3—Rocky Graziano, N. Y. C.....W 10
Nov. 25—Johnny Melcher, Brooklyn...KO 4
Dec. 22—Rocky Graziano, N. Y. C.....W 10

1945

Feb. 9—Morris Reif, New York.....W 10
Apr. 7—Larney Moore, Brooklyn .....KO 4
May 18—Frankie Terry, New York.....W 10
June 22—Fritzie Zivic, New York.....W 10
Sept. 28—Rocky Graziano, New York..KO by 3

1946

Apr. 8—Sammy Secreet, Cleveland.....L 10
May 13—Sammy Secreet, Cleveland.....W 10
Sept. 9—Sammy Secreet, Cleveland.....W 12
Oct. 29—Jerry Fiorello, Brooklyn.....W 8
Nov. 26—Joe Bennett, Brooklyn.....W 8

1947

Jan. 31—Pete Mead, Garden .....W 10
Mar. 28—Marcel Cerdan, Garden....KO by 2
June 19—Herbie Kronowitz, Bklyn.....L 10
Oct. 28—Vic Amato, Bklyn.....KO 4
Nov. 11—Vince LaSalva, Bklyn. .....KO 1
Nov. 18—Nick Kashuba, Brooklyn.....W 8

1948

Feb. 17—Joey Falco, N. Y. C.....KO 2
Mar. 1—Chet Vinci, N. Y. C.....KO 6
Mar. 15—Art Tatta, N. Y. C.....KO 4
Mar. 26—Smuggy Hursey, N. Y. C.....W 8
May 28—Rocky Castellani, N. Y. C.....L 10
Aug. 31—Richie Dallas, N. Y. C.....W 8

1949

Mar. 22—Oswaldo Silvo, Brooklyn.....W 8
Apr. 16—Tony Masciarelli, Brooklyn .....D 8
Aug. 8—Tony Baldoni, Wilkes-Barre...KO 5
Aug. 27—Danny Ruggerio, Brooklyn...KO 6
Dec. 16—Rocky Castellani, Scranton.....L 10

JIMMY GREEN

Trenton, N. J. Middleweight

1944

Feb. 7—Irving Palefsky, Newark...KO by 2
Apr. 10—Larry Baker, Trenton .....KO 1
May 8—Julian Malavez, Trenton .....W 8
June 30—Art Towne, Trenton .....W 8
July 14—Doug Carter, Lg. Brch., N. J. ....L 6
Aug. 3—Danny Martin, Elizabeth .....KO 3
Sept. 5—Henry Jordan, Newark .....L 6
Oct. 5—Danny Martin, New Bruns. KO by 3
Dec. 19—Al Franklin, Trenton .....L 6

1945

May 4—Verne Patterson, Phila.....KO 7
June 15—Bobby Zollo, Worcester ....KO by 3
Sept. 4—Jack Callahan, W. Springfield..KO 1

1946

Jan. 29—Frank Vigeant, Hartford.....L 6
Feb. 18—Johnny Bawyer, New Britain...W 4
Mar. 15—Jimmy Willis, Philadelphia....L 6
Apr. 1—Gabby Poulin, New Britain....W 6
Apr. 15—Milton Latimer, New Britain...L 6
Apr. 23—Frank Vigeant, Hartford.....L 8
May 6—Danny Ruggerio, New Britain..D 6
May 20—Sammy Mammone, Stamford..W 8
May 27—Jim Thurman, New Britain.....L 6
June 24—Denny McCabe, Stamford.....L 6
Sept. 3—Eddie O'Brien, North Adams KO 4
Sept. 30—Walter Cartier, New Britain....L 6
Nov. 19—Jim Isler, Trenton .....W 6
Dec. 3—Jim Isler, Trenton .....L 6
Dec. 20—Bobby Zollo, Worcester....KO by 8

1947

Jan. 28—Nate Ganie, Trenton .....KO 2
Mar. 25—Baby Beau Jack, Trenton .....W 6

1948

Jan. 6—Gary Williams, Trenton .....KO 6
Jan. 20—Al Combs, Trenton.....KO 1
Feb. 3—Joe Murphy, Trenton.....W 6
Feb. 24—Nick Arcuri, Jersey City.....KO 1
Mar. 9—George Hunter, Trenton.....KO 4
Apr. 6—Al Mobley, Trenton.....W 8
Apr. 20—Al Mobley, Trenton.....L 8
July 12—Billy Mimms, Philadelphia.....W 6
Sept. 28—Vince Callahan, Trenton.....KO 1
Oct. 11—Charley Williams, Trenton.....L 8
Nov. 16—Bill Dooley, Trenton.....W 6

1949

Apr. 11—Tommy Parks, Newark.....L 6

JOE GREEN

Born July 18, 1927, Asheville, N. C. Negro-American, Middleweight. Height 5 ft. 6½ in.

1947

May 1—Sam Saxton, Asheville, N. C. KO 4
May 19—Charlie Harbinson, Asheville..KO 3
June 6—Sam Saxton, Asheville, N. C....W 4
June 20—Bill Brown, Asheville, N. C...KO 3
July 3—Tommy Dodd, Asheville, N. C. W 4
July 18—Tommy Dodd, Asheville, N. C. W 6
Sept. 5—Bill Ragsdale, Asheville, N. C. KO 2
Oct. 2—Ralph Copeland, Asheville....KO 4
Oct. 20—Sonny Hopper, Asheville, N. C. W 6
Nov. 20—Sonny Hopper, Asheville, N. C. W 8
Dec. 12—Lem Smith, Asheville, N. C. KO 3

1948

Jan. 5—Bobby Sockwell, Roanoke, Va. KO 3
Jan. 16—Lem Smith, Asheville, N. C....W 8
Feb. 3—Jesse Baker, Roanoke, Va.....W 8
Feb. 16—Jesse Baker, Asheville, N. C...W 8
Mar. 22—Emory Jackson, Asheville, N. C. W 10
Apr. 8—Emory Jackson, Asheville, ..KO 6
May 10—Willie Johnson, Louisville, Ky. W 8
May 31—Art Bethea, Asheville, N. C.....L 10
July 30—Lloyd Gibson, Louisville, Ky...L 8
Aug. 26—Emory Jackson, Macon, Ga.....W 8
Sept. 2—Art Bethea, Asheville, N. C....W 10
Sept. 27—Dave Clark, Cincinnati, O. KO by 6
Oct. 14—Dave Clark, Asheville, N. C...W 10
Nov. 23—Willie Johnson, Louisville.....D 10
Nov. 29—Art Bethea, Washington, D. C...D 8

1949

Jan. 25—Art Towne, Louisville.....KO by 5
Mar. 19—Charley Howard, Asheville...KO 5
Apr. 4—Baby Beau Jack, Asheville.....W 10
May 9—Jimmy Sherrer, Chicago.....L 10
May 21—Monk Lowrey, Asheville.....W 8
Aug. 12—Jim Arto, Asheville.....KO 7
Aug. 23—Herman Harris, Asheville.....W 8
Sept. 7—Hoyt Nunnally, Asheville.....W 8
Dec. 5—Garland Edwards, Asheville ...W 10
Dec. 20—Garlands Edwards, Asheville ..W 15

JOE GREEN

New York Light Heavyweight

1949

Mar. 7—Dick Bennett, Newark.....KO by 3
Mar. 28—Curt Kennedy, Phila.....KO by 3
May 19—Tony Jess, Wilkes-Barre...KO by 2
Aug. 15—Bob Pomerlaine, Baltimore KO by 2

PAUL (LUCKY) GREEN

Pittsburgh, Pa., Light Heavyweight

1949

Apr. 25—Matthew Daniels, Brooklyn.....W 4
July 5—Nate Smith, Pittsburgh.....L 4
July 11—Andy Thomas, Pittsburgh.....W 4
Oct. 27—Skeets Starkey, Pittsburgh..KO by 4

ESCO (EDGAR) GREENWOOD

New York Light Heavyweight

1946

Feb. 25—Ernie Griffin, New Britain KO by 2
July 8—Sal Russo, Stamford.....W 4
Aug. 12—Mike Vasquez, N. Y. C.....W 4
Nov. 5—Mike Zerrengio, N. Y. C.....L 4
Nov. 11—Don Anderson, N. Y. C.....W 4
Nov. 26—Jackie Rainone, N. Y. C.....KO 2
Dec. 10—Jim Slade, N. Y. C.....L 4

1947

June 3—Tony DelGatto, N. Y. .....L 6
June 16—Hy Bronstein, Coney Island....L 6
July 21—Mike Verrengio, Coney Is.....L 6
Aug. 4—Tony Masciarelli, Coney Island..L 6
Aug. 29—Jesus Villa, Garden .....L 4
Sept. 9—Jimmy Mangia, N. Y. .....L 6
Sept. 24—Ernie Durando, Jersey City ....L 8
Oct. 7—Jack Kenny, Jersey City .....L 8
Oct. 21—Jerry Heminger, Jersey City...W 8
Nov. 20—Joe Reddick, Newark.....L 8
Dec. 1—Jimmy Mangia, N. Y. C.....L 8

1948

Jan. 16—Bill Daley, Worcester.....L 8
Apr. 20—Johnny Ware, Trenton.....L 6

1949

July 18—Eddie Marno, Brooklyn.....L 6
July 29—Archie Moore, N. Adams ..KO by 2
Sept. 17—Carmine Vitale, Brooklyn..KO by 2
Nov. 2—Larry Shaw, New York....KO by 5

ERNIE GREER

San Francisco, Cal., Welterweight

1949

May 27—Fred Carson, San Francisco...KO 2
June 15—Dick Carrillo, Stockton.....KO 5
June 21—Tommy Petty, Stockton.....W 6
Aug. 2—Emil Barao, San Jose.....W 6
Aug. 23—George Hammer, San Jose.....KO 4
Aug. 30—Emil Barao, San Jose.....L 8
Dec. 7—Emil Barao, Oakland.....KO 4

JAMES GREGORY

Omaha, Neb., Featherweight

1948

Apr. 19—Harold McDonald, Omaha.....W 4
May 3—Jesse Watson, Omaha.....W 4
May 28—Marvin Smith, Omaha.....KO by 3

1949

May 23—Jesse Watson, Omaha.....KO 4
July 13—Luther Montgomery, Council Bluffs .....KO 3
July 20—Frankie Rivera, Topeka.....L 6
Aug. 11—Frankie Rivera, Council Bluffs L 4

TONY GRICH

Los Angeles, Cal., Middleweight

1948

Apr. 6—Art Brown, Los Angeles.....W 4
Apr. 27—Eddie Seale, Los Angeles.....W 4
Apr. 30—Art Brown, Los Angeles.....W 4
May 14—Eddie Seale, Hollywood.....L 4
Nov. 26—Eddie Seale, Hollywood....KO by 4
Dec. 6—Dennis Moore, Ocean Park.....W 4
Dec. 17—Quado Lopez, Hollywood.....KO 3
Dec. 30—Billy King, Hollywood.....W 4

1949

Jan. 10—Rocky Slater, Ocean Park.....W 4
Jan. 14—Sal Flores, Hollywood.....KO 2
Jan. 24—Boots Nelson, Ocean Park.....D 5
Jan. 31—Boots Nelson, Ocean Park.....W 4
Feb. 7—Al Hernandez, Ocean Park....KO 3
Feb. 14—Jay Caldwell, Ocean Park.....L 5
Mar. 7—Jay Caldwell, Ocean Park.....L 4
June 15—Morrie McFarland, Hollywood W 6
June 28—Boots Nelson, Los Angeles.....KO 2
Aug. 5—Jay Caldwell, Hollywood.....L 6
Aug. 25—Roy Daniels, Los Angeles.....L 6
Sept. 12—Benny Carnes, Ocean Park.....W 4
Sept. 15—Charley Adams, Hollywood.....W 6
Sept. 27—Charley Adams, Los Angeles...W 4
Sept. 29—Jackie Condon, Los Angeles....W 4
Nov. 1—Mario Trigo, Los Angeles.....D 4
Nov. 14—Art Brown, Ocean Park.....D 4
Dec. 16—Jimmy Lydon, Hollywood.....D 3

CHUCK GRIER

Horning, Pa., Welterweight

1949

June 1—Jackie Watkins, Pittsburgh.....W 4
June 13—Mario Coll, Pittsburgh.....W 4
July 18—Tony Cimmone, Pittsburgh.....W 4
Nov. 17—Johnny Paoletti, Pittsburgh..KO 5
Dec. 1—Calvin O'Neal, Pittsburgh.....W 6
Dec. 8—Rocky Harris, Pittsburgh.....KO 4

EARL GRIFFIN

Chester, Pa., Heavyweight

1946

Apr. 4—Arthur Johnson, Baltimore KO by 2
Apr. 5—L. C. Petty, Asbury Park.....L 4
June 25—Jimmy Long, Wilmington.....L 6
July 2—Jimmy Lewis, Wilmington.....L 6
Sept. 26—Ben Russ, Atlantic City.....L 4

1947

(Inactive)

1948

Jan. 9—Harvey Ayers, Philadelphia.....L 6
Jan. 15—Wally Sears, Philadelphia .....L 6
July 29—Archie Sawyer, Philadelphia..KO 6
Dec. 14—Joe Walcott, Camden, ...Exh. 4

1949

Feb. 8—Johnny Wilson, Camden...KO by 4
May 16—Billy Fox, Wilmington.....KO by 4
Sept. 28—Desry Sykes, Rockford, Ill.....KO 1

JULES GRIFFIN

Indianapolis, Ind., Welterweight

1949

Apr. 8—Pedro Montez, Logansport....KO 4
Apr. 11—Jimmy Lunn, Chicago.....L 4
Apr. 22—Lew Fawcett, Indianapolis.....W 4
July 20—Whitman Burgess, Cincinnati ..W 4

MEL GRIFFIN

New York Negro Middleweight

1946

Nov. 21—Jim Hardaway, N. Y. .....KO 1

1947

Jan. 13—Buddy Bailey, New Haven..KO by 3
Jan. 16—Ralph Nieves, N. Y. .....KO by 2
Feb. 4—Ernie Durando, Jersey City..KO by 2
Feb. 24—Tony Masciarella, N. Y. .....L 4
Apr. 24—Eddie Reape, N. Y. .....KO by 3
Nov. 11—Lou Morgan, N. Y. .....W 4
Nov. 25—Johnny Gray, Brooklyn.....W 4
Dec. 10—Bick DeGrazio, Elizabeth..KO by 1
Dec. 16—Jerry LaStraza, N. Y. C.....L 6

1948

Mar. 2—Mike Gillo, White Plains.....KO 1
Mar. 15—Vinnie Cidone, Brooklyn...KO by 3
Mar. 23—Vinnie Cidone, Brooklyn..KO by 2
July 28—Greg Siragusa, N. Y. C.....KO by 2

1949

Feb. 1—Gene Brown, Jacksonville KO by 2
Aug. 3—Vic Costa, N. Y. C.....L 6

ROGER GRIFFIN

Chicago, Ill., Heavyweight

1949

Aug. 22—Jimmy Watkins, Chicago——KO 1
Sept. 30—Mike Buha, Chicago——KO by 4
Nov. 12—Vito Simone, Indianapolis——KO 4
Dec. 12—Bob O'Bannon, Chicago——KO 1
Dec. 22—Stanley Goicz, Chicago——KO 6

JACK GRIJALVA

Los Angeles, Cal., Middleweight

1949

May 9—Jackie Condon, Ocean Park——L 4
May 23—Jackie Condon, Ocean Park——W 4
Aug. 12—Morrie McFarland, Hollywood——KO by 1

BILLY GROMBACHER

Detroit, Mich. Middleweight

1949

Nov. 21—Ted Olla, Chicago——W 5
Dec. 8—Bobby Outten, Minneapolis KO by 2
Dec. 13—Bobby Williams, Toledo——L 6

ALLIE GRONIK

Detroit, Michigan, Welterweight

1947

June 18—Ernest Rowell, Detroit——L 4

1948

Apr. 12—Quincy Jackson, Detroit——KO 4
Apr. 15—Ken Brown, Saginaw——KO 3
Apr. 21—Quincy Jackson, Detroit——KO 2
Apr. 22—Fox Brown, Flint——KO 2
June 3—Danny Morgan, Saginaw——W 4
June 9—Danny Nolan, Windsor——KO 1
June 16—Hugh Sublett, Detroit——W 4
June 25—Woody Woods, Flint——W 4
July 15—Woody Woods, Windsor——KO 3
Aug. 11—Harold Lloyd, Windsor——KO 1
Sept. 1—Rocky Slyapick, Detroit——KO 3
Sept. 15—Bobby LaLonde, Windsor——KO 3
Sept. 28—Charley Cotton, Detroit——L 4
Oct. 4—Tony Netro, Flint——W 6
Oct. 25—Larry Moreland, Toledo——W 4
Nov. 17—George Kolarik, Cleveland——L 4
Nov. 19—Joe Henderson, Detroit——L 4

1949

Mar. 9—Otis Trovillian, Saginaw——W 6
Mar. 25—Hugh Sublett, Grand Rapids——D 6
Mar. 28—Joe Kezele, Cleveland——W 5
Apr. 5—Cecil Graff, Detroit——KO 3
May 2—Johnny Paoletti, Cleveland——W 6
Apr. 22—Charley Taggart, Cleveland——W 10
May 25—Bruce Foote, Akron——KO 3
Sept. 1—Bob Rossie, Milwaukee——W 8
Oct. 4—Connie Thies, Buffalo——L 6

AL GUALTERI

Washington, Pa., Lightweight

1946

Mar. 28—Roland Prairie, New Bruns.——W 4
July 29—Ossie Peguese, Pittsburgh——KO 4
Aug. 12—Jimmy Miles, Pittsburgh——KO 1
Sept. 2—Lucky Black, Aliquippa——W 6
Sept. 16—Johnny Villaneuva, Pittsburgh W 8
Oct. 2—Dick Cook, Louisville——W 10
Oct. 21—Gene Joyce, Chicago——KO by 1
Dec. 3—Joe Barone, Pittsburgh——KO by 1
Dec. 19—Jack Eisenberger, Pitts.——KO by 3

1947

Feb. 24—Cliff Barkley, Canton——KO 1
Feb. 27—Son Williams, Mansfield——KO 2
Mar. 24—Eddie Starr, Wheeling——W 4
Apr. 22—Jimmy Ray, Youngstown——KO 4
Apr. 28—Sugar Cain, Canton——W 10
May 8—Charley Stewart, Youngstown——W 6
June 5—Tim Dalton, Davenport, Ia.——L 8
June 10—Paul Powell, Youngstown——KO 2
June 25—Frank Muche, Youngstown——KO 4
July 14—Johnny Villaneauva, Pittsburgh W 6
Aug. 5—Jackie Watkins, Pittsburgh——KO 4
Aug. 11—Jackie Eisenberger, Pitts.——KO 4
Aug. 26—Joey Faiello, Pittsburgh——D 6
Sept. 24—Leo Garrett, Cleveland——W 6
Oct. 16—Toy Hare, Youngstown——W 6
Nov. 14—Joe Henderson, Detroit——KO by 5
Dec. 8—Richie Callura, Pittsburgh——W 6
Dec. 18—Billy Gillard, Pittsburgh——W Dis. 6

1948

Jan. 5—Jimmy Varketta, Chicago——W 8
Jan. 8—Joey Faiello, Pittsburgh——L 10
Feb. 5—Dave Marsh, Pitsburgh——L 8
May 3—Paddy Hill, Pittsburgh——W 6
May 10—Eddie Martin, Wheeling——KO 5
June 9—Dave Marsh, Pittsburgh——KO 4
June 16—Charley Baxter, Pittsburgh——W 6
June 21—Jesse Underwood, Huntington——W 10
Sept. 22—Jim Derrico, Roanoke——W 8
Oct. 21—Juste Fontaine, Pittsburgh——W 10
Dec. 6—Jesse Underwood, Cincinnati——W 10
Dec. 14—Percy Bassett, Phila.——KO by 7

1949

Jan. 1—Bob Sandberg, Milwaukee——KO by 4
Apr. 25—Biff Jones, Cumberl'd, Md. KO by 7
May 2—Keith Hamilton, New Orleans——W 10
May 16—Keith Hamilton, New Orleans——W 10
May 23—Jackie Weber, New Orleans KO by 5

AUGUSTINO GUEDES

Palmerton, Pa., Heavyweight

(Previous Foreign Record Unavailable)

1946

Apr. 26—Arthur Cobb, Philadelphia——KO 2
May 7—Howard Berger, Allentown——KO 3
May 20—Billy Jones, Allentown——KO 2
June 17—Frankie Zamaris, Allentown——W 8
July 15—Warren Petersen, Allentown——KO 8
Aug. 12—Doc Bee, Allentown——KO 5
Sept. 9—Joe Baksi, Allentown——KO by 4

1947

Jan. 13—Billy Guy, Allentown——KO 1
Jan. 24—Ross Strickland, Detroit——W 6
Feb. 11—Howard Thompson, Salem——KO by 4
Mar. 10—Doc Bee, Allentown——D 10
May 20—Jim Treadwell, Allentown——KO 7
June 9—Jimmy Gardner, Allentown——W 8
June 23—Jimmy Richards, Allentown——L 8
July 28—Jimmy Richards, Allentown——D 10
Aug. 11—Jimmy Richardson, Allentown KO 3
Sept. 2—Billy Fox, Allentown——KO by 8

1948

Mar. 22—E. Z. Sheppard, Newark——W 8
Apr. 12—Willie Brown, Newark——L 8
June 8—Melvin McKinney, Allentown——W 8
June 28—Jim Holden, Allentown——L 8
Aug. 9—Jim Holden, Allentown——W 8
Sept. 14—Billy Fox, Allentown——KO 6
Sept. 28—Harold Johnson, Phila.——KO by 3

1949

Feb. 15—Tony Gangemi, Allentown——D 8
Mar. 29—Vernon Williams, Allentown——L 8
Apr. 5—Lee Oma, Buffalo——KO by 8
June 14—Johnny Flynn, Utica——L 10
July 19—Pat Richards, Allentown——L 10

PAUL GUERRERO

San Jose, Cal., Welterweight

1949

Mar. 29—Joe Simms, San Jose——W 4
Aug. 9—Cheatum Mariano, San Jose——KO 4
Aug. 16—Jiggs Silva, San Jose——KO 2
Aug. 23—Alvin Moore, San Jose——W 4
Aug. 30—Baby Picazo, San Jose——KO by 4

GUY GUERRETTE

Hartford, Conn., Welterweight

1949

Aug. 8—Pepper Martin, Springfield——KO 3
Aug. 22—John Hicks, Springfield——L 4
Aug. 29—George McKinney, Springfield KO 4
Sept. 12—Al McLinnon, Springfield——KO 4
Sept. 19—Frank Martunis, Holyoke——W 5
Sept. 26—Bobby Lewis, Holyoke——W 5
Oct. 17—Bobby Lewis, Holyoke——KO 3
Oct. 25—Billy Morris, Hartford——W 6
Nov. 1—Teddy Vedders, Hartford——KO 3
Nov. 14—Harold Alle, Providence——W 6
Nov. 22—Rocky DiFranco, Hartford——KO 1

AL GUIDO

Nationality, Italian-American, Welterweight
Height, 5 ft. 6½ in.

1940

Feb. 20—Jimmy Rossi, Wh. Plns., N. Y.——L 4
Mar. 4—Ricardo Luca, N. Y. C.——W 4
Mar. 18—Nickey Gerard, N. Y. C.——KO 4

Apr. 1—Sammy Jackson, N. Y. C.....KO 4
Apr. 29—Ronald Santos, N. Y. C.....W 4

1941

Aug. 18—Jimmy Kemp, N. Y. C.....W 4
Sept. 9—Jack Paniagua, L. I. C.....D 4
Oct. 21—Bobby Henderson, Wh. Plns.....W 4
Oct. 28—Murray Brown, Wh. Plns.....KO 1
Nov. 19—Herbie Kronowitz, N. Y. C. ....D 4
Dec. 1—Louis La Salle, N. Y. C.....W 4
Dec. 8—Johnny Duval, N. Y. C.....D 4
Dec. 19—Billy Graham, N. Y. C.....L 4

1942

Jan. 27—Harry Diduck, N. Y. C.....D 6
Mar. 3—Billy Graham, Brooklyn.....L 6
Mar. 9—Sonny Brents, N. Y. C.....L 6
Mar. 23—Billy Graham, N. Y. C.....L 6
Apr. 18—Tommy Rotolo, N. Y. C.....D 4
June 18—Cedric Flournoy, Ft. Hamilton..W 6
June 23—Harry Diduck, N. Y. C.....W 6
Aug. 3—Bobby Henderson, Bridgeport..W 6
Aug. 18—Cedric Flournoy, N. Y. C.....W 6
Aug. 31—Ralph Ferrara, Bridgeport.....KO 2
Sept. 8—Harry Diduck, N. Y. C.....W 6
Sept. 22—Jimmy Pierce, N. Y. C.....KO 3
Sept. 26—Harry Diduck, Brooklyn.....W 6
Sept. 25—Bobby Henderson, Bridgeport..W 8
Oct. 2—Billy Pinti, N. Y. C.....W 6
Oct. 24—Jeff Holloway, Brooklyn.....W 6
Nov. 9—Gus Levine, N. Y. C.....D 6
Nov. 13—Billy Pinti, N. Y. C.....D 6
Nov. 26—Lew Maxwell, Elizabeth.....D 6
Nov. 30—Gus Levine, N. Y. C.....D 6
Dec. 18—Fred Addeo, N. Y. C.....KO 2

1943

Jan. 23—Ruby Garcia, Brooklyn .....W 6
Feb. 5—Johnny Dell, N. Y. C.....D 8
Feb. 24—Clyde English, Eliza., N. J.....KO 1
Mar. 5—Phil Terranova, N. Y. C.....L 8
Mar. 24—Lew Maxwell, Eliza., N. J.....W 6
Apr. 1—Red Brown, New Brunswick...W 8
Apr. 14—Freddie Hermann, Eliza., N. J..W 8
Apr. 27—Ruby Garcia, Hartford .....D 8
May 22—Willie Beltram, Brooklyn .....D 8
June 4—Willie Beltram, N. Y. C.....W 6
July 8—Joe Echeverria, Bridgeport ...W 8
Aug. 3—Bobby Ruffin, Brooklyn .....L 8
Aug. 20—Frankie Rubino, N. Y. C.....W 10
Sept. 15—Bobby Ruffin, Eliza., N. J.....L 10
Sept. 27—Bobby Ruffin, Balt., Md.....L 10
Nov. 8—Joe Echeverria, N. Y. C.....KO 1
Nov. 22—Jimmy Collins, Balt., Md. .....L 10
Dec. 13—Lulu Costantino, N. Y. C.....L 10

1944

Jan. 7—Pat Foley, N. Y. City.....D 6
Feb. 14—Eddie Giosa, Philadelphia....KO 6
Mar. 3—Pete Lello, N. Y. City.....L 6
Mar. 31—Ellis Phillips, N. Y. City.....W 6
Apr. 17—Joe Amico, Philadelphia.....W 8
May 15—Cleo Shans, N. Y. City.....L 10
June 20—Angel Aviles, Brooklyn.....KO 4
July 20—Charley Smith, N. Y. City.....W 6
Aug. 7—Lew Maxwell, L. I. City.....L 8
Sept. 15—Leo (Red) Brown, N. Y. City..KO 4
Sept. 22—Tony Janiro, N. Y. City.....W 6
Oct. 9—Archie Wilmer, Philadelphia...L 8
Nov. 17—Tony Janiro, N. Y. City.....L 8
Nov. 28—Dom Amorosa, Jersey City.....L 10

1945

Feb. 23—Frankie Rubino, New York....W 8
Apr. 5—Bobby Ruffin, Norfolk.....L 10
Apr. 16—Joey Peralta, New York.....L 8
June 14—Frankie Rubino, Brooklyn.....W 10
June 25—Allie Stolz, L. I. City .....L 8
July 26—Frankie Rubino, Brooklyn.....W 10
Oct. 19—Tony Janiro, New York.....L 8
Dec. 14—Gus Mell, Montreal.....L 10

1946

Aug. 22—Julie Bort, Brooklyn.....L 10
Aug. 31—Pat Scanlon, Brooklyn.....W 10
Dec. 21—Lew Prince, Brooklyn.....W 8

1947

Jan. 28—Frankie Palermo, N. Y.....W 8
Mar. 31—Willie Beltram, N. Y.....L 10
May 9—Willie Beltram, N. Y.....L 10

1948

Feb. 7—Al Victoria, N. Y. .....KO 5
Mar. 30—Joey Carkido, N. Y. .....L 8
May 20—Fitzie Pruden, N. Y. .....L 8
Nov. 30—Mario Marino, N. Y. C.....W 8
Dec. 14—Joey Carkido, N. Y. C.....W 8

1949

Jan. 19—Dave Andrews, N. Y.....W 8
Feb. 16—Buddy Holderfield, N. Y.....L 8
Mar. 3—Angelo Morganti, N. Y.....W 8
Mar. 24—Leo Sawicki, N. Y.....W 8
Apr. 6—Charley Fusari, N. Y.....L 10
June 13—Tippy Larkin, Newark.....L 10
Aug. 1—Bernard Docusen, New Orleans..L 10
Aug. 11—Chuck Taylor, Altoona.....L 10

TONY GUINA

Milwaukee, Wis., Welterweight

1948

Apr. 5—Torpedo Tinsley, Milwaukee...W 4
Apr. 21—Bob Waterman, Milwaukee ..KO 2
May 19—Fred Hadley, Milwaukee.....W 4
Aug. 25—Milton Enright, Milwaukee ..KO 4
Sept. 8—Diago Hidalgo, Milwaukee.....W 6
Sept. 22—Garry Caple, Milwaukee .....KO 6
Oct. 21—Al Nedoff, Rockford, Ill.....W 4
Dec. 8—Cuban Flash, Milwaukee.....W 6

1949

Jan. 1—Jimmy Chaney, Milwaukee.....W 6
Jan. 14—Grady Caples, Rockford.....KO 5
Jan. 24—Russ Turner, Chicago.....W 4
Mar. 5—Russ Turner, Appleton, Wis.....W 6
Mar. 9—Dick McKinney, Milwaukee..KO 1
Mar. 22—Clarence Stanley, Milwaukee..KO 4
Apr. 21—Paulie Davis, Oshkosh.....KO by 1
May 25—George Price, St. Paul.....KO by 2
June 13—Phil Childress, Chicago.....L 4
July 26—Bob Childress, Appleton, Wis.....D 4
Sept. 1—Jim Chaney, Milwaukee.....KO 2
Sept. 13—Bob Childress, Milwaukee.....W 5
Sept. 27—Sonny Harris, Milwaukee.....KO 5
Oct. 1—Jimmy Cone, Appleton.....W 6
Oct. 7—Ken Brown, Milwaukee.....W 6
Nov. 24—Bill Salandich, Milwaukee.....L 6
Dec. 6—Bill Salandich, Milwaukee .....W 6
Dec. 28—Jimmy White, Milwaukee.....L 5

GENE GUNTER

Baltimore, Md., Welterweight

1949

May 16—Johnny Hughes, Baltimore..Wdis. 1
May 23—Billy Mitchell, Baltimore.....KO 3
May 30—Frankie Adams, Baltimore.....KO 2
July 25—John McCarthy, Baltimore.....W 4
Aug. 15—Henry Scott, Baltimore.....L 4
Oct. 17—Harold Purvis, Baltimore.....KO 4
Oct. 24—Miles Jones, Baltimore.....W 4

RALPH GUTTERIZ

Mexican Welterweight

1948

July 9—Tello Cruz, Hollywood .....KO by 1
July 13—Hal Jordan, Los Angeles.....D 4
July 20—Harold Jordan, Los Angeles.....W 4
Aug. 9—Cager Norris, Ocean Park.....L 4
Aug. 27—Johnny Turner, Hollywood.....W 4
Aug. 30—Cager Norris, Ocean Park.....W 4
Sept. 13—Cagey Norris, Ocean Park.....W 4
Sept. 21—Harold Jordan, Los Angeles.....D 4
Oct. 4—Al Smith, Ocean Park .....W 4
Oct. 22—Frankie Ray, Hollywood.....W 4
Nov. 9—Gil Martinez, San Jose.....W 6
Nov. 12—Dave Linder, Hollywood.....KO 3
Dec. 3—Al Smith, Hollywood.....W 6

1949

Jan. 22—Manolo Aguilar, Mexico City..KO 2
Feb. 5—Felipe Rodriguez, Mexico City..W 10
Feb. 26—Colombia Kid, Mexico City.....W 10
Mar. 26—Lalo Gallardo, Mexico City.....W 10
May 23—Frankie Ray, Ocean Park.....KO 3
July 29—Rudy Campa, Hollywood.....D 2
Aug. 15—Baby Ike, Ocean Park.....L 4
Aug. 30—Hank Herring, Los Angeles.....W 6
Sept. 9—Hank Herring, San Diego.....KO 7
Oct. 4—Robert Takeshita, Los Angeles..W 10
Nov. 1—Mongo Luciano, Los Angeles..KO 2

BILLY GUY

Philadelphia, Pa., Light Heavyweight

(For previous record, 1946-1947, see 1948 Edition, page 564. Inactive 1948).

1949

Jan. 6—Bob Isler, Atlantic City.....L 6
Mar. 1—Eddie Dutton, Reading.....L 8
Apr. 26—Elkins Brothers, Philadelphia..L 6
July 11—Danny Bucceroni, Philadelphia..L 6
Oct. 29—Danny Bucceroni, Philadelphia .....KO by 2

JIMMIE GUY

Detroit, Mich, Middleweight

1946

Nov. 27—Ted McClery, Detroit.....KO 1
Dec. 3—Norman Butts, Detroit.....L 4

1947

Jan. 14—Tom Klymyk, Detroit.....W 4
Feb. 4—Chuck Ross, Detroit.....W 4
Mar. 25—Les Flowett, Detroit.....W 4
Apr. 11—Les Flowett, Detroit.....L 4
May 12—Joey DeJohn, Rochester.....L 6
May 26—Billy Jones, Detroit.....KO by 1
June 13—Doyle Hirt, Flint.....L 4
June 25—Joey DeJohn, Buffalo.....L 6
Oct. 10—Bill Handlin, Detroit.....L 4
Oct. 14—Doyle Hirt, Detroit.....KO 3
Nov. 12—Bobby Burns, Toledo.....L 6

1948

Jan. 5—Bob Flannagan, Toronto.....L 6
Feb. 20—Ralph Meyers, Detroit.....W 6
Mar. 8—Willie Edmunds, Detroit.....KO 4
Apr. 21—Walter Evans, Detroit.....W 8
May 18—Johnny Eaton, Toledo.....W 6
Oct. 19—Columbus Lowman, Buffalo.....W 6
Nov. 16—Jimmy Welch, Columbus.....L 6
Dec. 9—Jimmy Welsh, Fort Wayne.....L 8
Dec. 13—Cliff Williams, Chicago.....W 6

1949

Feb. 28—Jimmy Ward, Chicago.....W 4
Mar. 11—Jimmy Welch, Ft. Wayne.....D 6
Mar. 22—Chuck Higgins, Ellwood City.....L 6

RAFAEL HADAD

Mexican Lightweight

1949

Aug. 6—Al Zamora, Mexico City.....W 10
Aug. 20—Aurielo Cruz, Mexico City.....W 10
Sept. 24—Tommy Vargas, Mexico City.....W 10
Nov. 12—Lalo Gallardo, Mexico City.....L 10
Nov. 23—Papelero Sanchez, Mexico City.....W 10

WALTER HAFER

Born 1924 in Washington, D. C. Heavyweight.

1943

Nov. 1—Dan Biggers, Washington.....KO 3
Dec. 6—Jimmy Bell, Washington.....W 6
Dec. 10—Jim Robinson, Norfolk.....W 6
Dec. 20—Buddy Thomas, Wash.....D 8

In U. S. Marines.

1944

Apr. 18—Joe Hill, Los Angeles.....W 4
Apr. 25—Johnny Haynes, L. Angeles.....KO 3
Apr. 28—Dan Merritt, San Diego.....KO 1
May 9—Dan Merritt, Los Angeles.....KO 1
May 12—Ollie Mayfield, San Diego.....KO 4
May 17—Gene Felton, California.....KO ..
May 26—Fred Schott, N. Y. C.....L 6
June 30—Jay D. Turner, S. Diego.....KO by 7

1946

July 23—Johnny Haynes, Los Ang.....KO by 3
Aug. 19—Johnny Donnelly, Ocean Park.....L 10
Oct. 9—Tiger Jack Fox, Las Vegas.....W 10

1947

Apr. 11—Abel Cestac, Chicago.....KO by 4
Apr. 29—Phil Muscato, Buffalo.....W 10
May 23—Bernie Reynolds, N. Y. C.....KO by 7
June 18—Phil Muscato, Buffalo.....L 10
June 24—Leo Stroll, Richmond, Va.....KO 8
Sept. 9—Phil Muscato, Buffalo.....L 10
Sept. 30—Tommy Gomez, Tampa.....KO by 3
Nov. 10—Johnny Shkor, Boston.....W 10

1948

Feb. 24—Ollie Tandberg, Miami.....L 10
May 18—Gene Gosney, Tulsa.....L 10
June 8—Lee Oma, Buffalo.....KO by 8
Oct. 18—Jo Weidin, Cincinnati.....KO 9
Nov. 15—Ezzard Charles, Cincinnati.....KO by 7

1949

Jan. 24—Joe Weiden, Cincinnati.....L 10
Feb. 23—Bernie Reynolds, N. Y.....L 10
June 22—Joe Modzele, Chicago.....W 6
Oct. 26—Roland LaStarza, New York.....KO by 9
Dec. 12—Bob Baker, Pittsburgh.....KO by 5

HARRY HAFT

Vienna, Austria, Light Heavyweight

(Foreign Record Unavailable)

1948

Aug. 6—Jimmy Letty, N. Y. C.....KO 2
—Gilbert Cardione, Lodi, N. J.....KO 2
Aug. 25—Billy West, Utica.....W 6
Sept. 22—Matt Mincy, Jamaica.....KO 6
Oct. 11—Gilbert Cardone, Brooklyn.....KO 2
Oct. 19—Angel Martinez, Bergen.....W 6
Dec. 2—Patsy Riccardo, Wilkes-Barre.....KO 1
Dec. 8—Jimmy Richards, Binghamton.....W 6
Dec. 16—Don Jabbora, Paterson.....W 6
—Don Jabbora, N. Y. C.....W 6

1949

Jan. 5—Pat O'Connor, N. Y.....L 8
Feb. 3—Dom Bernardo, Rochester.....KO by 4
Feb. 8—Toby Reid, Jacksonville.....KO by 8
Mar. 28—Henry Chemel, Miami.....KO by 9
Apr. 12—Danny Ruggerio, Jacksonville.....L 10
May 30—Johnny Pretzie, Brooklyn.....KO 4
June 27—Roland LaStarza, Bklyn.....KO by 4
July 18—Rocky Marciano, Prov.....KO by 5

JESSE HAGANS

Washington, D. C., Welterweight

1949

Mar. 21—Al Harris, Washington.....W 4
Apr. 4—Charley Turner, Washington.....W 4
May 3—Herbie Stowe, Washington.....D 4
July 4—James Thames, Washington.....D 4
July 7—Billy Hazel, N. Y.....W 4
Aug. 8—Walter Haines, Brooklyn.....L 6
Aug. 15—Walter Haines, Brooklyn.....L 6

RICHARD HAGEN

Chicago, Ill., Negro Heavyweight

1947

June 20—Al Hunter, Chicago.....KO 2
July 11—Young Walcott, Chicago.....KO 1
Aug. 18—Lee Carter, Chicago.....KO 3
Aug. 26—Acie Talbert, Chicago.....KO 3
Sept. 3—Mickey Hayes, Chicago.....KO 2
Sept. 16—Chief War Cloud, Chicago.....KO 3
Sept. 29—Billy Sullivan, Chicago.....KO 3
Oct. 6—John Hubbard, Chicago.....D 4
Nov. 17—Otto Stowe, Chicago.....W 5
Nov. 24—Tom McVey, Chicago.....KO 2
Dec. 4—Sid Peaks, Chicago.....KO by 9

1948

Feb. 23—Jackie Thompson, Chicago.....W 8
May 10—Al Hunter, Chicago.....KO 6
June 25—Wade Chancey, N. Y.....W 4
July 19—Harold Guss, Chicago.....D 8
Aug. 9—Don Eagle, Chicago.....KO 4
Sept. 7—Bob Satterfield, Chicago.....KO by 9
Nov. 1—Pedro Bradley, Chicago.....W 6

1949

Jan. 18—Joe Louis, Moline, Ill.....Exh. 4
Mar. 7—Acie Talbert, Chicago.....KO 2
Apr. 8—Enrico Bertola, Chicago.....KO 8
May 2—Pedro Bradley, Chicago.....W 8
June 22—Gene Jones, Chicago.....D 6
Aug. 15—Mack Parshay, Chicago.....W 10
Sept. 6—Dale Hall, Chicago.....L 10

EARL HAINES

Philadelphia, Pa., Heavyweight

1949

Mar. 31—Bill Gilliam, Atl. City.....KO by 4
Apr. 14—Austin Johnson, Atlantic City.....KO 5
May 12—Ernie Pope, Atlantic City.....KO 1

WALTER HAINES

Brooklyn, New York, Welterweight

1947

Jan. 14—Joey Angelo, Hartford.....KO by 2
Feb. 17—Gene Gomes, Holyoke.....KO by 2

1948

June 29—Mike Banda, N. Y.....KO 1
July 26—Fred Smith, N. Y.....W 4
Aug. 12—Sixto Tostado, Long Beach.....W 4
Aug. 30—Billy Catalatto, N. Y.....KO 3
Oct. 13—Danny Bello, White Plains.....W 4
Nov. 23—Robert Gainesville, N. Y. C.....W 4
Dec. 7—Charley Donovan, Brooklyn.....KO 3

1949

Jan. 3—Benny Smith, Brooklyn.....KO 3
Jan. 17—Mario Coll, Brooklyn.....KO 6
Feb. 7—Willie Stevenson, Brooklyn....KO 1
Mar. 14—Just Johnson, N. Y.....W 6
Mar. 21—Oscar Lewis, Brooklyn.....KO 4
Apr. 4—Frankie Jayne, Brooklyn.....KO 3
Apr. 25—Fred Schmitz, Brooklyn.....KO 6
May 21—Jimmy Allen, Brooklyn.....KO 2
July 11—James Thames, Brooklyn.....W 6
Aug. 8—Jesse Hagans, Brooklyn.....W 6
Aug. 15—Jesse Hagans, Brooklyn.....W 6
Oct. 15—Mario Mareno, Brooklyn.....L 6
Oct. 24—Mario Mareno, Brooklyn.....W 8
Nov. 14—John Darby, Brooklyn.....KO 8
Dec. 12—Joe D'Amato, Brooklyn.....W 8

EUGENE HAIRSTON

Bronx, N. Y., Welterweight

1947

July 28—Bobby Rosado, N. Y.....KO 3
Sept. 3—Bernie Harper, Jamaica.....KO 2
Sept. 8—Pat Murray, N. Y.....KO 3
Sept. 30—Eli DeLoach, White Plains...KO 5
Oct. 6—Harold Alle, N. Y.....W 6
Oct. 21—Laurie Buxton, N. Y.....W 6
Oct. 28—Willie Astwood, White Plains.KO 3
Nov. 17—Frank Hardiman, N. Y. C. ....W 6
Nov. 25—Thompson Harmon, W. Plains.KO 2
Dec. 16—Danny Robinson, W. Plains....W 6

1948

Jan. 13—Joe Manfro, White Plains ....KO 4
Feb. 3—Leonard Lukas, N. Y. .....KO 3
Feb. 17—Lou Masone, N. Y. .....KO 3
Mar. 2—Danny Ruggerio, White Plains..W 6
Apr. 2—Jerry Coursal, N. Y. C.....KO 5
Apr. 20—Norman Rubio, White Plains...W 8
May 26—Tom Parks, Elizabeth .....L 8
June 16—Fred Patterson, N. Y. C.....KO 3
July 20—Willie Odom, N. Y. C.....KO 3
Aug. 17—Ted Pritchard, N. Y. C.....KO by 1
Aug. 23—Ted Pritchard, N. Y. C.....KO 2
Sept. 14—Ross Anzalone, N. Y. C.....KO 2
Sept. 28—Al Mobley, N. Y. C.....D 8
Nov. 29—Al Mobley, N. Y. C.....W 8

1949

Jan. 24—Bobby Mann, N. Y.....L 8
Feb. 23—Eddie Edwards, N. Y.....KO 6
Mar. 17—Terry Moore, Atlantic City.....W 8
Apr. 7—Don Ellis, Atlantic City.....W 8
Apr. 28—Herman McCray, Atlantic City..W 8
May 30—Terry Moore, Baltimore.....L 10
Aug. 4—Charley Williams, Atlantic City..W 10
Aug. 18—Al Mobley, Atlantic City.....W 10
Nov. 2—Walter Cartier, New York.....L 10
Dec. 22—Van Butler, Philadelphia.....W 8

RAY HAKE

Tampa, Florida, Welterweight

1947

Feb. 6—Norman Sea, Tampa.....KO by 1
Feb. 17—Terry Lee, Sarasota .....KO by 2
Mar. 10—Pete Norriega, Sarasota.....L 8
May 17—Pete Norriega, Sarasota .....W 8
Apr. 7—Pete Norriega, Sarasota.....L 8
Apr. 14—Pete Norriega, Sarasota .....W 10
Apr. 22—Pete Norreiga, Tampa.....L 6
July 8—Blondy Baggett, Tampa.....L 4
Sept. 30—Frank Cecades, Tampa .....L 6
Oct. 28—Buddy Webster, Tampa.....W 6

1948

Feb. 23—Jimmy Hatcher, Sarasota ...KO by 5
May 24—Jimmy Dykes, Miami .....KO by 1
May 27—Bill Kinard, Orlando .....L 10
Oct. 11—Mickey Dunn, Jacksonville.....D 6
Nov. 8—Sandy Barron, Sarasota.....L 8
Nov. 16—Tom Peavy, Jacksonville.....KO 2
Nov. 30—Bob Rodriguez, Sarasota.....KO 4
Dec. 13—Rene Cantero, Sarasota....KO by 6

1949

Jan. 3—Ray Perez, Sarasota.....W 6
Jan. 7—Pack Easter, St. Petersburg...KO 4
Jan. 10—Rene Cantero, Sarasota.....L 10
Jan. 27—Ray Perez, St. Petersburg.....W 10
Feb. 10—Buddy Thomas, St. Petersburg KO 4
Feb. 14—Billy Spangler, Miami.....L 6
Feb. 23—Terry Lee, Sarasota.....KO by 7
Mar. 3—Terry Lee, St. Petersburg.....L 10
Mar. 18—Gus Aldridge, Macon, Ga.....W 10
Mar. 24—Rene Cantero, St. Petersburg...L 10
Apr. 28—Don Williams, Fall River..KO by 2

BUDDY HALL

Providence, R. I., Welterweight

1948

July 22—Rocky DeCiantis, Providence...L 4
Aug. 19—Paulie Grant, Worcester.....KO 2

1949

Jan. 24—Jimmy Squadritto, Providence..L 4
May 23—Warren Berquist, Providence...W 4
June 20—Joe Wright, Providence.....W 4
June 27—Clem Williams, Providence KO by 1
Sept. 19—Spud Murphy, Providence.....W 4
Sept. 30—Johnny Madison, Providence KO 4

DALE HALL

Los Angeles, Calif. Negro Heavyweight

1946

Sept. 28—Al Lucey, Los Angeles.....D 4
Oct. 22—Paul Cavanerro, Los Angeles..L 4
Nov. 1—Al Lucey, Hollywood.....W 4
Nov. 26—Bob Scott, Los Angeles.....W 4
Nov. 29—Al Lucey, Hollywood.....KO 1
Dec. 2—Bob Scott, Ocean Park.....W 4

1947

Jan. 10—Gaston Miller, Las Vegas.....L 6
May 27—Jack Warren, Los Angeles....NC 2
Aug. 8—Jim Lee, Hollywood.....W 4
Sept. 5—Willie Bean, Hollywood.....D 4
Sept. 25—Ray Stevens, Belmont, Calif. .....KO by 5
Nov. 19—Hardy Williams, Wilmington...W 4
Dec. 3—Jim Lee, Wilmington.....W 4

1948

Jan. 16—Lannie Craft, Hollywood .....KO 1
Feb. 20—John Curtis, Hollywood .....KO 1
Apr. 6—Harry Wills, Los Angeles ....KO 1
Apr. 30—Billy McClure, Los Angeles....D 6
June 26—Jerry McSwain, San Diego .....L 10
Aug. 3—Ray Stevens, San Jose.....L 10

1949

July 25—Mack Parshay, Chicago.....W 8
Sept. 6—Richard Hagan, Chicago.....W 10
Oct. 3—Billy McClure, Chicago.....KO 9
Nov. 4—John Holman, Chicago.....L 10
Dec. 8—Tex Boddie, Chicago.....KO 5

ELI HALL

Buffalo, N. Y. Middleweight. Negro.

1946

Sept. 17—Bob Friedl, Buffalo.....W 4
Oct. 15—Bob Wigfall, Buffalo.....W 4
Nov. 8—Natie Brown, Syracuse.....KO 4
Nov. 19—Wally Hicks, Buffalo.....W 6
Dec. 9—Joey Brown, Troy.....KO by 4
Dec. 17—Bobby Friedl, Buffalo.....W 4

1947

Feb. 4—Rickey Miller, Buffalo.....D 4
June 4—Pete Zaduck, Buffalo.....L 6
June 18—Billy Morris, Utica.....W 8
Aug. 7—Billy Mims, Utica.....W 6
Aug. 18—Hal Ansbach, Scranton.....D 8
Sept. 4—Jackie Williams, Utica.....W 6
Sept. 9—Rickey Miller, Buffalo.....L 6
Nov. 12—Joe Taylor, Binghamton.....D 6
Nov. 21—Carl Gush, Scranton.....W 8

1948

Jan. 7—Joe Martinez, Binghamton ....W 6
Jan. 14—Joe Taylor, Scranton .....L 8
Mar. 2—Joey Quarts, Buffalo .....KO 1
Feb. 25—Joe Taylor, Binghampton .....L 8
Mar. 18—Gene Buffalo, Wilkes Barre ....L 8
May 11—Ray McGibbons, Buffalo .....W 4
May 25—Leo West, Buffalo.....W 4
June 8—Ray McGibbons, Buffalo .....W 4
July 29—Sonny Marsh, Syracuse .....W 6

1949

Apr. 28—Jackie Dugan, Rochester.....D 6
May 3—Roland Streety, Buffalo.....NC 5

ERNIE HALL

Cleveland, O., Welterweight

1948

Nov. 29—Johnny Rowe, Syracuse.....W 6
Dec. 21—Ross Virgo, Rochester.....L 6

1949

Jan. 11—Walter Kolby, Buffalo.....KO by 4
Jan. 25—Carmen Baccillio, Syracuse KO by 1

HENRY HALL

Born in New Orleans. Nationality, American-Negro. Light Heavy.

1942

Sept. 11—Willie Butler, New Orleans ..KO 4
Oct. 16—Henry Jackson, New Orleans..KO 4
Dec. 13—Johnny Monroe, New Orleans..W 6

1943

Jan. 15—Teddy Clark, New Orleans....KO 2
Jan. 24—K. O. Carson, New Orleans...KO 1
Feb. 19—Anthony Jones, New Orl...KO by 3
Dec. 3—Mike Edwards, New Orleans..KO 2
Dec. 10—P. G. Carson, New Orleans....W 8

1944

Feb. 11—Panther Red, New Orleans....KO 2
May 12—P. G. Carson, New Orleans....W 6
May 26—Paul Blanks, New Orleans....W 6
June 20—Moise Howard, New Orleans...W 6
July 21—Paul Blanks, New Orleans....W 8
July 28—Otto Blackwell, New Orleans..W 8
Aug. 28—Eddie Jackson, New Orleans...W 10
Sept. 15—Otto Blackwell, New Orleans..W 8
Oct. 20—Al Stephany, New Orleans....W 10
Nov. 17—Mad Anthony Jones, N. O. ....L 10

1945

July 2—Coolidge Miller, New Orleans..W 10
Oct. 5—Moise Howard, New Orleans..W 8
Nov. 2—Dave Clark, New Orleans.....D 10
Dec. 7—Panther Red, New Orleans....W 8

1946

Mar. 29—Douglas Rhone, New Orleans..KO 2
Apr. 5—Al Williams, New Orleans....KO 2
Apr. 10—Red Aubry, Galveston.....NC —
Aug. 15—Willis Applegate, Brooklyn....W 6
Aug. 20—Johnnie Johnson, Newark....W 6
Aug. 26—Ross Strickland, Brooklyn...KO 3
Sept. 3—Willie Hayes, Union City....W 6
Sept. 18—Danny Peal, N. Y. C.....W 4
Nov. 11—Teddy Randolph, Newark....W 10
Dec. 2—St. Paul, Holyoke.....W 10
Dec. 23—St. Paul, Holyoke.....W 10

1947

Jan. 6—Billy Grant, Newark.....L 10
Jan. 13—Bert Lytell, Holyoke.....L 10
Jan. 27—Billy Grant, Newark.....W 12
Feb. 10—George Brown, Newark.....W 10
Mar. 14—Holman Williams, New Orleans..D 10
Mar. 28—Holman Williams, New Orleans..L 12
June 10—Tee Hubert, Pittsfield.....L 10
July 21—Doc Williams, Newark.....L 10
Sept. 2—Roy Taylor, Elizabeth.....W 8
Sept. 8—Sam Baroudi, Springfield.....W 10
Dec. 29—Ted Lowry, Holyoke .....W 10

1948

Jan. 19—Wylie Burns, Holyoke .....W 10
Feb. 9—Charley "Doc" Williams, Holyoke .....L 10
Oct. 15—Archie Moore, New Orleans ...W 10
Nov. 15—Archie Moore, Baltimore.....L 10
Dec. 28—Bobby Dance, New York City..KO 3

1949

Feb. 7—Bert Lytell, Newark.....D 10
Mar. 2—Bert Lytell, Milwaukee.....W 10
Mar. 18—Bert Lytell, N. Y.....W 8
Apr. 25—Bob Satterfield, Milwaukee...KO 4
June 3—Bob Amos, New Orleans.....L 10
June 16—Harold Johnson, Milwaukee....L 10
June 28—Kenny Harris, Milwaukee.....L 10
July 25—Harold Johnson, Milwaukee....L 10
Aug. 11—Doc Williams, North Adams....L 10

JESSE HALL

Seattle, Wash. Negro Heavyweight

1946

Feb. 11—Jim Brinkman, Ocean Park....W 4
Feb. 18—J. Q. Jackson, Pico.....W 4
Feb. 26—Babe Edwards, Los Angeles....W 4
May 8—Babe Edwards, Long Beach.....L 6
June 14—Austin O'Jibway, Hollywood...W 4
Aug. 27—Jack Huber, Fresno.....L 6
Sept. 10—Bill Brown, Los Angeles.....KO 1
Sept. 16—Joe Recia, Pico.....KO 1
Oct. 1—Bill McClure, Los Angeles.....D 4
Oct. 4—J. Q. Jackson, Hollywood.....KO 3
Oct. 18—Fred Wermy, Hollywood.....W 4
Oct. 25—Francis Ogg, San Diego.....W 6
Nov. 5—Bill McClure, Los Angeles.....D 4
Dec. 20—Tony Martin, San Diego .....KO 2

1947

Jan. 22—Ray Stevens, Okland.....W 6
Feb. 28—Jerry McSwain, San Diego.....L 10
Apr. 28—Tony Bosnich, San Fran.....L 10
Sept. 4—Harry Wills, Hollywood.....W 6
Dec. 5—Jack Warren, Hollywood .....W 6

1948

Apr. 6—Dave Davey, Portland, Ore. ...W 6
May 11—Ralph Hooker, Portland, Ore..KO 6
June 22—Eddie Mullins, Portland, Ore...W 6
Aug. 27—Eddie Powell, Spokane....KO by 2
Nov. 18—Connie Orrock, Tacoma.....KO 2
Nov. 30—Bill Petersen, Portland, Ore.....D 10

1949

Jan. 4—George Millich, Portland.....W 10

JIMMY HALLER

San Jose, Cal., Lightweight

1949

Aug. 2—L. D. Brown, Stockton .....L 4
Aug. 16—Alvin Moore, San Jose .....D 4
Sept. 20—L. D. Brown, San Jose ....KO by 4

VIC HALLER

(Charlie DeBow)

Springfield, Mass., Featherweight

1947

Feb. 4—Joey Angelo, Hartford.....KO 1
Mar. 17—Jerry Lavigne, Providence.....W 6
Apr. 7—Tom Collins, Providence...KO by 4
May 5—Johnny Olstead, New Britain..KO 2
May 9—Billy Gillard, Boston.....KO by 4
May 26—Tom Collins, Providence.....L 6
Aug. 12—Jimmy Vincent, Hartford.....W 6
Sept. 16—Paul Midiri, Springfield.....D 6
Dec. 1—Louis Bell, Lewiston .....W 6

1948

Jan. 13—Doc Blanchard, Hartford .....L 6
Mar. 23—Maurice Fredricks, Hartford ...L 6
Mar. 25—Leon Hudson, Fall River .....W 6
May 6—Ray Dulmaine, Worcester.....W 6
May 27—Calvin Leigh, Worcester.....W 8
Aug. 2—Eddie Drake, Springfield .....W 5
Aug. 9—Jimmy Brunton, Springfield ..KO 3
Sept. 27—Luis Ortiz, Troy .....KO 2
Oct. 11—Mel Evans, Holyoke .....W 6
Oct. 22—Frankie Jayne, Worcester .....W 6
Nov. 19—Chuck Taylor, Athol.....W 6

1949

Jan. 10—Isaac Thomas, Boston .....KO 3
Jan. 14—Joey Bolduc, Boston .....L 6
Mar. 7—Jimmy Watkins, N. Y. .....D 4
Mar. 23—Eddie Posey, N. Y. .....W 4
Mar. 26—Tony Nieves, Brooklyn .....W 4
Apr. 7—James Watkins, N. Y. .....W 4
Apr. 19—Johnny Carr, N. Y.....KO by 3
Sept. 20—Russell Dungey, Waterbury....W 6
Oct. 13—Mel Hamond, Minneapolis .....L 6
Dec. 15—Ray Castillo, New York.....L 6
Dec. 22—Ray Castillo, Brooklyn.....W 6

EDDIE HALLIGAN

Born, 1921, Oakland, Calif. Middleweight. Height, 5 ft. 8 in.

1941

Jan. 7—Billy McCoy, San Francisco....W 4
Jan. 15—Billy McCoy, Oakland .....W 4
Jan. 22—Ray Marino, Oakland .....W 4
Feb. 24—Frankie Santos, San Fran.....KO 1
Mar. 27—Manuel Plazza, Sacramento.....D 4
Apr. 3—Zeke Castro, Sacramento.....W 4
Apr. 23—Zeke Castro, Sacramento.....W 4
Apr. 28—Frankie Santos, San Fran. .....W 4
May 5—Lalo Llanes (Lalo Rodriguez), San Francisco .....W 4
May 23—Manuel Plazza, Sacramento ....W 4
June 4—Jerry Taylor, Oakland .....KO 3
June 11—Charley Early, Oakland .....W 4
June 16—Joe Caballero, San Francisco...W 4
June 19—Leonard Serna, Oakland.....W 4
Aug. 4—Max Hutchens, San Francisco..D 4
Aug. 13—Paul Lewis, Oakland ....KO by 6
Sept. 3—Frankie Cuenca, Oakland .....W 4
Oct. 6—Charley Early, San Francisco...D 4
Nov. 10—Charley Early, San Fran. .....D 4
Nov. 12—Benny Santiago, Oakland .....W 4

1942

Feb. 9—Babe Miranda, San Fran. ....NC 3
Feb. 16—Babe Miranda, San Fran.....W 4

Mar. 25—Eddie Munyer, Oakland.....KO 4
May 6—Benny Santiago, Oakland .....W 4
June 3—Pete Viratos, Oakland .....W 6
Sept. 17—George Duke, San Fran. .....L 6
Sept. 25—Babe Miranda, San Fran. .....W 6
Oct. 9—George Duke, San Fran. .....W 8
Oct. 28—Charley Early, Oakland .....W 4
Nov. 10—Irish Johnny Taylor, Oakland..W 6
Nov. 19—Henry Paz, Oakland .....W 6
Dec. 2—Eddie Hudson, San Francisco...W 8

1944

Jan. 5—George Duke, San Fran. .....L 8
Jan. 11—George Duke, San Jose.....D 8
Feb. 4—Leroy Wade, Sacramento.....KO 2
—George Duke, San Jose.....D 10
Feb. 11—George Duke, San Fran. .....L 8
Apr. 25—Speedy Cannon, San Fran. ....D 6
May 1—Speedy Cannon, San Jose.....W 6
June 7—Joe Gibberson, Oakland.....W 6
July 5—Paul Lewis, Oakland.....KO by 4
July 26—Speedy Cannon, Oakland.....W 6
Oct. 4—Eddie Cerda, Oakland.....W 6
Dec. 1—Pedro Jiminez, San Jose.....D 6
Dec. 15—Leroy Wade, Sacramento.....W 4

1945

Jan. 8—Pete Viratos, San Francisco....D 4
Jan. 9—Bill Simmons, San Jose.....W 4
Jan. 11—Slim Brown, Sacramento.....W 4
Jan. 16—Pete Viratos, San Jose.....D 6
Feb. 16—Pete Viratos, San Francisco....W 6
Apr. 4—Red Rasmussen, Oakland.....L 6
Apr. 27—Charley O'Kelly, San Fran.....W 6
May 8—Top Row Allen, San Fran.....D 8
June 22—Pete Viratos, San Francisco....W 8
June 26—Bill Simmons, San Jose.....W 6
Sept. 21—Pedro Jiminez, San Francisco..D 5
Oct. 12—Top Row Allen, San Fran.....W 8

1946

Feb. 19—George Smith, Fresno .....L 6
Mar. 20—Gene Cartwright, San Fran...KO 3
June 14—Paul Blanks, San Francisco....W 6
July 3—Paul Blanks, Oakland.....D 4
Sept. 18—Wilson Mackay, Oakland.....D 4
Oct. 9—Wilson Mackay, Oakland.....W 4
Nov. 7—Pedro Jiminez, Santa Rosa ....D 6
Dec. 11—George Smith, Oakland.....W 4
Dec. 13—Willie Vega, San Francisco.....D 4

1947

Apr. 21—George Cote, Vancouver.....W 6
May 9—George Cote, Spokane.....W 6
May 16—Benny Droll, Spokane.....W 6
June 13—Roy Kennedy, Spokane.....L 6
Aug. 15—Frankie Rowe, Spokane.....W 6
Sept. 1—Axel Boode, Spokane.....KO by 1

1948

May 7—Roy Wouters, Spokane.....D 6
June 8—Roy Wouters, Spokane.....W 6
June 14—Roy Wouters, Vancouver..KO by 1
Oct. 27—Frankie Gimbel, Spokane.....D 4
Nov. 19—Roddy McDonald, Edmonton...W 10
Dec. 3—Roddy McDonald, Edmonton....L 10

1949

Jan. 14—Roddy McDonald, Edmonton...D 10
Jan. 21—Billy Pappas, Edmonton .....KO 5
Jan. 28—Roy Wouters, Edmonton.....D 10
Feb. 11—Roddy McDonald, Edmonton...W 10
Feb. 25—Roy Wouters, Edmonton.....L 10
Mar. 2—Don Cain, Spokane .....L 6
Mar. 11—Bernie Olson, Edmonton.....KO 4
Mar. 23—Cowboy Ayers, Spokane.....W 8
Apr. 1—Spider McCallum, Missoula....W 10
Apr. 28—Roy Wouters, Edmonton .....L 10
May 4—Frankie Gimbel, Spokane.....D 8
June 17—Roddy McDonald, Edmonton...W 10
Oct. 24—Ralph Helms, Salt Lake City...D 8
Nov. 15—Doug Harper, Calgary.....L 10
Dec. 6—Ralph Helms, Salt Lake City...W 8
Dec. 13—Ralph Helms, Salt Lake City....W 10

HAL HALLOWAY

Tacoma, Wash., Lightweight

1949

Apr. 29—Ray Jones, Tacoma .....KO by 3
Aug. 4—Terry Forrest, Vancouver .....W 6
Aug. 18—Pinky Cowan, Vancouver .....L 6
Nov. 3—Wilf Desjardins, Spokane.....W 6

KEITH HAMILTON

New Orleans, Lightweight

1947

(Pro Debut)

May 26—Anthony Labruzza, New Orl..W 6
June 16—Catfish Bourgeois, New Orleans..W 6
July 28—James Enopia, New Orleans..KO 5
—Joe Johnson, New Orleans.....L 6
Sept. 6—Joe Johnson, New Orleans.....L 6
Nov. 17—Augie Lapara, New Orleans....W 5
Dec. 1—Johnny Villanueva, New Orl..W 10
Dec. 15—George Barris, New Orleans ..W 10

1948

Jan. 26—Buddy Hughes, New Orleans...D 6
Feb. 18—Anthony Arnone, New Orleans..D 8
Mar. 3—K. O. Koonce, New Orleans...KO 5
Mar. 15—Buddy Hughes, New Orleans..W 6
Apr. 14—Danny Stepnovich, N. Orleans..D 5
June 7—Anthony Arnone, New Orleans..D 10
June 28—Ray Ramon, New Orleans .....W 6
July 12—Johnny Villaneuva, N. Orleans..W 6
July 26—Jean Mougin, New Orleans ....W 8
Oct. 4—Joe Johnson, New Orleans ....W 10
Oct. 18—Chaforo Martinez, N. Orleans..W 10
Oct. 25—Danny Stepnovich, N. Orleans..W 10
Nov. 8—Johnny LaRusso, New Orleans..W 10
Nov. 29—Gordon House, New Orleans...W 10
Dec. 13—Jesse Underwood, New Orleans..W 10

1949

Jan. 24—Freddie Russo, New Orleans...D 10
Feb. 7—Eddie Bertolino, N. Orleans....W 10
Feb. 21—Freddie Russo, N. Orleans .....W 10
Mar. 7—Jimmy Warren, New Orleans..W 10
Mar. 21—Jackie Weber, New Orleans ...W 10
Apr. 4—Jackie Weber, New Orleans....W 10
May 2—Al Gaultiere, New Orleans .....L 10
May 16—Al Gaultiere, New Orleans .....L 10
June 13—Jackie Weber, New Orleans....D 10
June 29—Lalo Gallardo, New Orleans ...W 10
Sept. 13—Eddie Bertolino, Galveston ....L 10
Oct. 24—Richie Callura, New Orleans ...D 10
Nov. 28—Richie Callura, New Orleans....D 10

RONNIE HAMLIN

Cincinnati, Ohio, Welterweight

1947

Nov. 10—Bud Kelly, Cincinnati .....W 6
Nov. 24—Walter Evans, Cincinnati .....L 4

1948

Jan. 5—Bud Kelly, Cincinnati .....W 6
Jan. 19—Jimmy Welch, Cincinnati ..KO by 1
Apr. 19—Frankie Ivan, Dayton .....KO by 2
May 24—Eddie Martin, Huntington ....KO 5
Nov. 29—Jim Wilson, Cincinnati.....KO 4

1949

Mar. 15—Sparky Reynolds, Lousiville...W 6
Mar. 21—Johnny Rowe, Cleveland .....L 5
May 2—George Kolarik, Cleveland .....L 6
May 23—Jimmy Wilson, Cincinnat ....KO 5
June 6—Dick Vess, Cincinnati .....KO 4
June 20—Dan Pinto, Cincinnati.....W 6
July 15—Dan Pinto, Dayton .....W 6
Aug. 12—Dick Vess, Columbus .....KO 5
Aug. 24—Cleveland Brown, Cincinnati...L 6
Aug. 25—Dick Vess, Dayton .....D 6

WALTER HAMM

Washington, D. C. Lightweight

1948

July 16—Bert Wicks, Washington....KO by 3
Aug. 2—Jimmy Zaicko, Baltimore..KO by 3
Oct. 18—Puggy King, Washington..KO by 2
Nov. 1—Jimmy Brown, Baltimore.....W 4
Nov. 8—Puggy King, Washington.....W 4
Nov. 15—Don Weber, Washington.....W 5
Dec. 20—Tommy Butler, Washington...KO 2

1949

Jan. 17—Walter Demines, Baltimore ....W 4
Jan. 31—Jack O'Keefe, Washington ...KO 3
Apr. 11—Biff Jones, Washington ...KO by 4
Apr. 25—Willie Stevenson, Balt.....KO by 5
Apr. 18—Don Weber, Washington .....L 5
Sept. 26—Sam Kelsey, Washington..KO by 3
Oct. 13—Chick Woodson, Washington...KO 3
Oct. 31—Mose Herald, Washington.....KO 3
Nov. 7—Pat Thomas, Washington.....W 4
Nov. 22—Pat Thomas, Washington..KO by 6

CLAUDE HAMMOND

New York Welterweight

1949

Feb. 16—Lucky Brown, Jersey City ....KO 1
Feb. 23—Tommy King, Jersey City ....W 4
Mar. 3—Charley Maddox, Newark ....KO 4
Mar. 24—James Thomas, N. Y. ....KO 2
Mar. 31—Joe Burgos, N. Y. ....KO 1
Apr. 14—Jimmy Demetrios, N. Y. ....L 6
June 14—Robert Fehl, Elizabeth ....L 5
June 23—Joe Giacobbe, Brooklyn ....W 4
June 27—Stokes Thomas, Newark ....KO 1
June 30—Joe Atria, Brooklyn ....KO 1
July 25—Sammy LaRotta, Newark ....L 5
Aug. 18—Al Rojos, Brooklyn ....KO 1
Oct. 6—Pete Diaz, N. Y. ....KO 1
Oct. 10—Willie Serrano, Jersey City ....W 6
Oct. 17—Manny Torres, Newark ....L 6
Oct. 24—Ralph Turner, Jersey City....KO 1
Oct. 27—Louis Ortiz, New York....W 6
Nov. 21—Eddie White, Jersey City....W 6
Dec. 20—Frankie Navedo, New York....KO 1
Dec. 28—John McKenzie, New York....W 6

GEORGE HAMMOND

Riverside, N. J., Welterweight

1946

July 8—Walter Johnson, Allentown..KO by 2
Sept. 10—Jimmy McGlynn, Phila....KO 2
Oct. 29—Dock Mack, Allentown....KO by 1
Oct. 31—Pancho Day, Atlantic City....L 6

1947

Feb. 7—Van Kirk, Phila....W 6
Feb. 24—Earl Huff, Vineland, N. J....L 6
Mar. 17—Jackie Carr, Vineland....L 6
Apr. 25—Ruben Young, Phila....W 6
May 7—Bernard Dukes, Phila....W 6
June 25—Johnny Fry, Phila....D 6
Oct. 14—Cliff Dyes, Phila....L 6
Nov. 6—Joe Brewer, Reading, Pa....L 8
Nov. 11—Primos Cutler, Camden....W 6
Nov. 20—Van Penn, Harrisburg....W 8
Dec. 9—Joey Falco, Camden....L 8

1948

Jan. 23—Milt Marant, Reading....W 6
Feb. 20—George LaRover, Philadelphia..L 8
Mar. 1—George LaRover, Philadelphia..L 8
Mar. 22—Tress Wilson, Philadelphia....L 6
Apr. 2—Vincent Scott, Reading....W 8
Apr. 9—Don Ellis, Reading....L 8
Aug. 12—Billy Nixon, Philadelphia..KO by 1
Nov. 27—Al Comes, Philadelphia....D 6
Dec. 10—Walter Rowan, Harrisburg....L 8

1949

Jan. 15—George Haywood, Phila....W 6
Feb. 22—Manuel Montes, San Jose....W 4
Mar. 1—Tom Petty, Sacramento....D 8
Apr. 20—Tom Petty, Oakland....L 5
June 28—Charley Dotson, Reading....W 8
Aug. 11—Tress Wilson, Atlantic City....W 6
Oct. 31—Charley Williams, Atlantic City..L 8
Dec. 2—Jimmy King, Hazelton....L 8

MEL HAMMOND

Minneapolis Negro Featherweight

Born, February 7, 1926.

1947

June 13—Paul Martinez, Minneapolis....W 4
July 10—Charlie Schultze, Owatonna, Minn. ....W 4
Aug. 29—Merle VanCleve, Rochester, Minn. ....KO 4
Sept. 10—Carlos Menzona, Duluth....KO 4
Oct. 3—Merle VanCleve, Minneapolis..KO 4
Oct. 17—Eddie Serratos, Minneapolis....W 4
Oct. 20—Corky Gonzales, Omaha....L 4
Oct. 31—Pete Bolos, Minneapolis....W 4
Dec. 4—Ted Christie, Minneapolis....KO 4
Dec. 18—Chuck McGrow, Minneapolis..KO 5

1948

Jan. 8—Vic Creelman, Minneapolis ..KO 6
Jan. 29—Frankie Rivera, Minneapolis..KO 6
Feb. 26—Eddie Marotta, Minneapolis....D 8
Apr. 23—Joe Barone, Minneapolis ....D 8
May 5—Pat Iacobucci, Minneapolis....W 8
July 8—Glen Flanagan, St. Paul ....D 10
Sept. 7—Glen Flanagan, St. Paul ....L 10
Oct. 14—Baby Tampico, Minneapolis ...W 6
Oct. 28—Luther Burgess, Minneapolis...L 10

1949

May 25—Willie Pep, St. Paul ....Exh. 4
June 9—Miguel Acevedo, Minneapolis..L 10
Oct. 13—Vic Haller, Minneapolis ....W 6
Oct. 27—Bunny Berrigan, Minneapolis..W 6
Nov. 3—Nick Sanders, Duluth....W 6
Nov. 21—Chuck Burton, Minneapolis....W 8
Dec. 8—Lauro Salas, Minneapolis....L 10

OSCAR HAMP

Gary, Indiana, Light-heavyweight

1946

Mar. 25—Bill Peterson, Chicago....KO by 5
Apr. 27—Billy Sullivan, Hammond....KO 1
May 10—Al Johnson, Indianapolis....L 3
May 27—Buddy O'Dell, Chicago....KO by 3

1947

May 5—Curtis Filer, Chicago....KO 3
May 12—Jack Grant, Chicago....KO 2
May 19—Jack Hill, Chicago....L 5
May 21—Leroy Jeffries, Kans. City..KO by 2
Dec. 16—Pete Hammond, Chicago ....KO 3

1948

Jan. 6—Frankie Rand, Chicago....KO 2
Feb. 17—Lee Carter, Chicago....KO by 1
Apr. 27—Louis Gray, Chicago....KO by 4

1949

May 4—Louis Gray, Chicago ....KO by 1
May 23—Willie Clemons, Anderson ....L 6

JIMMY (SONNY) HAMPTON

Buffalo, N. Y., Welterweight

1944

Feb. 29—Chet Goodwin, Buffalo....L 4
Mar. 7—Johnny Chapman, Buffalo....KO 3
Mar. 14—Chet Goodwin, Buffalo....W 4
Mar. 22—Pete Cappy, Buffalo....D 4
Apr. 3—Pete Cappy, Binghamton....W 8
Apr. 12—Pete Cappy, Binghamton..KO by 4
Aug. 1—Johnny Virgo, Buffalo....L 6
Aug. 9—Johnny Varcy, Erie....L 4
Aug. 28—Johnny Long, Syracuse...KO by 3
Sept. 22—Monty Klein, Syracuse....L 4
Sept. 26—Joe Genovese, Buffalo....W 6
Sept. 27—Joey Faiello, Erie....L 6
Sept. 29—Vic Belanger, Binghamton....L 6
Dec. 11—Johnny Virgo, Buffalo....W 6

1945

Feb. 13—Johnny Virgo, Buffalo....L 6
May 7—Eddie Smith, Rochester....L 10
May 29—Rudy Zidell, Erie....W 8
June 7—Ray Nulph, Erie....W 6
June 12—Pat Bradley, Buffalo....W 6
June 14—Ray Miller, Erie....KO 3
June 18—Stanley Cieslak, Buffalo....W 6
June 29—Jimmy Joyce, Erie....D 5
July 6—Steve Bellus, Dayton....W 10
July 24—Eddie Simmons, Erie....KO 8
Aug. 2—Johnny Virgo, Erie....KO by 5
Nov. 23—Arbie Bowie, Cleveland....L 6
Nov. 28—Al Jordan, Milwaukee....KO by 3
Dec. 26—Allie Wolf, Buffalo....W 6

1946

Jan. 15—Johnny Cesario, Buffalo....L 6
May 1—Chet Martin, Akron....L 5
July 29—Billy Seep, Buffalo....D 6
Nov. 6—Al Baldisano, Buffalo....L 6

1947

Feb. —Mickey Bellitiere, Kingston....W 6
Mar. 6—Andy Klinges, Wilkes-Barre ..W 8
Apr. 16—Willie Jenkins, Akron....W 5
May 23—Charley Schnauppauf, Wilkes-Barre ....W 10
Sept. 15—Santa Bucca, Scranton....KO by 7

1948

Jan. 15—Patsy Gall, Wilkes-Barre....W 8
Jan. 20—Willard Coffey, Buffalo....L 6
Jan. 28—Joe Petrovich, Scranton....W 10
Feb. 12—Pete Manchio, Wilkes-Barre....W 8
Feb. 26—Harry Hintlian, Wilkes-Barre ..W 8
Oct. 19—Walter Kolby, Buffalo....L 8
Nov. 4—Sammy Mastrean, Pittsburgh..W 10
Dec. 13—George Smith, Scranton....KO 5

1949

Jan. 13—Johnny Priest, Scranton ....W 6
Feb. 1—Walter Kolby, Buffalo ....L 10
Mar. 3—Tony Baldoni, Wilkes Barre ....KO by 4

Apr. 8—Emmett Norris, Wilkes Barre..W 8
Apr. 25—Santa Bucca, Wilkes Barre.....L 8
May 19—Chief Gordon House, Wilkes Barre .....W 8
June 7—Billy Graham, Wilkes Barre ....L 10
Nov. 15—Adrian Morgart, Buffalo.....L 10

MICKEY HANAGAMI

Hawaiian Bantamweight

1948

Aug. 17—Steve Bibilone, Honolulu .....W 4
Dec. 7—Jorge Sanchez, Honolulu .....W 8
Dec. 28—Lou Langley, Honolulu .....W 8

1949

Mar. 1—Jose Jumao-as, Honolulu .....KO 3
Mar. 29—Bobby Sanders, Honolulu ....KO 1

BOBBY HANECAK

Holyoke, Mass., Lightweight

1948

Sept. 27—Norman Hill, Holyoke.....KO by 1

1949

Jan. 17—Mike Cartalano, Holyoke .....W 5
Jan. 24—Jimmy Lamprey, Holyoke ....D 4
Feb. 7—Jimmy Lamprey, Holyoke .....D 4
Feb. 28—Bobby Brooks, Holyoke.....W 5
Mar. 7—Bobby Brooks, Holyoke .....L 5
Sept. 19—Sammy Perrone, Holyoke ...KO 3
Oct. 17—Bobby Brooks, Holyoke .....L 5

BILL HANDLIN

Flint, Michigan, Light Heavyweight

1947

Oct. 10—Jim Guy, Detroit.....W 4

1948

Feb. 3—Danny Johnson, Detroit .....W 4
Apr. 22—Leonard Washington, Flint ..KO 2
May 11—Rudy Turner, Buffalo .....W 6
Dec. 1—Willie Thurman, Kalamazoo...W 6

1949

Mar. 9—Leonard Finger, Saginaw .....W 6
Oct. 4—Kid Alfonso, Toledo .....KO 3
Oct. 13—Joe Lozano, Saginaw .....KO 1
Dec. 13—Kid Alfonso, Toledo.....KO by 1
Dec. 2—Lew Hardman, Detroit.....KO 1

JOHNNY HANSBURY

Washington, D. C., Middleweight

1947

Apr. 7—Tom McKeagney, Wash., D. C...L 6

1948

Feb. 2—Melvin Wade, Baltimore.....KO 3
Feb. 9—Jerome Pratt, Washington.....W 4
Feb. 16—Joe Evans, Baltimore.....KO 4
Mar. 8—Jerome Pratt, Washington..KO by 2
June 1—Sam Jefferson, Wash., D. C.....W 5
June 21—Frank Lacey, Baltimore.....D 6
June 28—Al Wright, Wash., D. C.....KO 1
Sept. 13—Sonny Bunn, Wash., D. C.....KO 5
Oct. 4—Lavern Roach, Wash., D. C.....W 8
Oct. 25—Johnny Holt, Washington.....W 8

1949

Mar. 28—Ken Stribling, Washington ....L 10

NAT HARDEN

New York Lightweight

1947

Apr. 24—Ray Carter, N. Y.....W dis. 2
May 6—Willie Pruden, White Plns..KO by 4
Sept. 2—Solly Cantor, N. Y.....L 8
Oct. 2—Joe Marmo, Paterson.....L 6
Nov. 11—Donald Murray, White Plains..W 6
Dec. 10—Tony LaBua, Jamaica .....D 8
Dec. 16—Fritzie Pruden, Jersey City....L 8

1948

Jan. 14—Tony LaBua, Jamaica.....KO 2
Jan. 27—Tony LaBua, N. Y. C.....D 6
Feb. 17—Julie Bort, N. Y. C.....L 8
Mar. 9—Joey Brocato, Brooklyn.....L 8
Nov. 8—Arthur King, Philadelphia..KO by 2

1949

Mar. 3—Fitzie Pruden, N. Y. .....KO by 5
Mar. 14—Freddie Russo, Newark ...KO by 1

GENE HARDISON

Norfolk, Va., Welterweight

1949

Jan. 5—Joe Brunwasser, Miami.....W 8
Jan. 10—Billy Spangler, Miami .....W 10
Jan. 17—Dave Meredith, Miami .....D 10
Jan. 27—Glen Hendershot, Palm Beach..D 8
Mar. 11—Dick Vess, Roanoke .....KO 5
May 11—Carey Mace, Miami.....L 10
May 13—Roy Wirt, Roanoke .....L 10
May 25—Chico Pacheco, Miami.....L 10
June 15—Charley Zivic, Miami .....KO by 6
July 12—Danny Ruggerio, Jacksonville .....KO by 3
July 26—Danny Ruggerio, Jacksonville..W 10

LEW HARDMAN

Jackson, Michigan, Middleweight

1947

Mar. 19—Jimmy Palmer, Kalamazoo KO by 2
June 11—Bob Flanagan, Windsor.....L 8
Dec. 16—Louis Gray, Chicago.....L 4

1948

Jan. 13—Gene Cartwright, Kalamazoo ..W 6
Feb. 16—Russ Baxter, Detroit.....W 8
Feb. 23—Charlie Lee, Cincinnati.....KO 2
Mar. 10—Davey Feld, Cincinnati...KO by 2
Mar. 26—DeWitt Dean, Detroit.....L 8
Oct. 18—Jack Biddle, Grand Rapids.....W 6

1949

Mar. 25—Willie Thurman, Grand Rapids..W 6
May 3—Sampson Powell, Grand Rapids .....KO by 4
Dec. 2—Bill Handlin, Detroit.....KO by 1

ARTHUR HARDY

Pittsburgh, Pa., Negro Middleweight

1945

Feb. 21—Al Jolson, Binghamton.....D 8
Feb. 28—Al Jolson, Binghamton.....L 8
Mar. 6—Oscar Boyd, Buffalo.....KO by 3
May 1—Oscar Boyd, Binghamton.....W 10
June 5—Mickey Doyle, Buffalo.....W 8
June 18—Dave Viau, Albany.....W 8
July 3—Mario Ochoa, Pittsburgh...KO by 2
July 11—Oscar Boyd, Buffalo.....L 6
Aug. 27—Johnny Johnson, Pittsburgh....L 6
Sept. 26—Langston Dennis, Binghamton..L 8
Oct. 24—Billy Adams, Buffalo.....W 6
Oct. 25—Vinnie Jones, Akron.....KO by 2
Nov. 16—Louis Flyer, Columbus.....KO 8
Dec. 10—Charley Padalino, Detroit..KO by 2

1946

Jan. 2—Allen Faulkner, Buffalo.....W 6
Jan. 17—Bobby Giles, Rochester.....W 6
Feb. 6—Johnny Eagle, Akron.....W 8
Feb. 14—George Riley, Rochester.....W 8
Feb. 25—Mickey Doyle, Rochester.....W 8
June 17—Henry Smith, Pittsburgh.....L 6
June 26—Rosey Pope, Pittsburgh .....KO 1
July 8—Henry Smith, Pittsburgh.....L 6
Aug. 21—Prentiss Hall, Buffalo....KO by 6
Sept. 4—Henry Brimm, Buffalo.....KO by 2
Sept. 9—Jimmy Mulligan, Cleve...KO by 2

1947

Mar. 20—Al Thorton, Pittsburgh .....L 8
June 13—Nap Howard, San Diego.....W 6
July 22—Garfield Coleman, Los Ang.....W 4
Aug. 12—Vicente Villavicencio, Tijuana..W 10
Oct. 4—Vicente Villavicencio, Mex. CityW 10
Nov. 5—Billy Pappas, Phoenix .....W 6

1948

Jan. 30—Frankie Angustain, San Diego..L 10
Mar. 3—Johnny Gardea, Phoenix..KO by 5
Mar. 24—Joe Smith, Phoenix.....KO 4
Mar. 31—Johnny Gardea, Phoenix.....W 10
May 5—Bert Mendoza, Phoenix.....W 10
May 19—Johny Duke, Phoenix.....KO by 7
June 26—Joey Hartfield, San Bernardino D 10
Aug. 6—Don Lee, San Diego.....L 10
Aug. 13—Vinnie Vines, San Diego .....D 8
Sept. 3—Johnny Duke, Los Angeles.....L 10

1949

May 20—Kid Azteca, Mexico City...KO by 5
Aug. 23—Carl Olson, Honolulu .....KO by 3

JOHN HARDY

Milwaukee, Wis., Heavyweight

1948

May 19—Jesse James, Milwaukee.....KO 1
Aug. 18—Curt Kennedy, Chicago....KO by 1
Oct. 28—Curt Kennedy, Minneapolis.....L 4
Nov. 18—Curt Kennedy, Minneapolis....L 6
Dec. 9—Jack Thompson, Oshkosh..KO by 1

1949

Mar. 5—John Heinowski, Appleton, Wis.W 4
Mar. 17—Ernie Mason, Minneapolis ....KO 4
June 28—Tom Thelan, Milwaukee .....KO 1
Oct. 1—John Heinowski, Appleton.....W 4
Oct. 7—John Heinowski, Milwaukee..KO 3
Dec. 8—Charley Roth, Chicago.....D 4

GENE HARLEY

Washington, D. C., Middleweight

1949

Jan. 24—Holly Mims, Washington .....L 6
Mar. 14—Charley Bennett, Washington ..W 5
Mar. 7—Scott Richardson, Wash.....KO 2
Apr. 4—Holly Mims, Washington .....L 6
Sept. 19—Leon Daughtry, Washington ...L 5

MAURICE HARPER

Oakland, Cal., Welterweight
(National AAU Champion)

1949

May 16—George Goree, San Francisco..KO 1
May 25—Jimmy Stewart, Oakland ....KO 3
June 20—Arturo Barron, San Francisco..KO 4
July 25—Sal Perea, San Francisco.....KO 8
Aug. 24—Earl Turner, Oakland .....W 10
Oct. 11—Milo Savage, Los Angeles..KO by 8
Nov. 16—Milo Savage, Oakland.....W 10

RONNIE HARPER

Logan, West Va., Lightweight

1948

Mar. 11—Dick Lewis, Columbus.....KO 3
Apr. 13—Bill Fowler, Roanoke.....KO 2
Apr. 20—Bill Todd, Huntington.....KO 3
Apr. 27—Norman Ryan, Roanoke.....KO 3
May 10—Carl Jones, Wheeling.....W 6
May 26—Doc Campbell, Charleston, W. Va. .....KO 4
—Billy Johnson .....KO --
June 14—Charley Scott, Cincinnati.....D 4
June 17—Doc Campbell, Asheville.....L 4
July 9—Eddie Martin, Charleston.....KO 2
—Charley Schnaupff .....D 4
July 14—Joe Kelly, Cincinnati.....L 6
July 29—Tom Kilpatrick, Jacksonville..KO 1
Sept. 22—Roy West, Roanoke.....L 10
Sept. 30—Dodo Wright, Asheville.....W 8
Oct. 18—Jesse Underwood, Huntington..L 8
Oct. 26—Oliver Cobbins, Louisville.....W 6
Nov. 2—Tom Kilpatrick, Asheville.....L 8
Nov. 5—Jesse Underwood, Louisville...L 10
Nov. 15—Jesse Underwood, Huntington..L 10
Nov. 22—Eddie Stout, Asheville.....W 8

1949

Jan. 17—Talmadge Bussey, Toledo.....L 10
Jan. 28—Bill Clark, Charleston, W. Va. W 6
Mar. 24—Slugger Payne, Williamson, W. Va.....KO 3
Apr. 22—Syl Simmons, Indianapolis.....W 4
May 6—Jerry Dwain, Indianapolis ....KO 1
May 11—Richie Callura, Pittsburgh KO by 9
May 21—Jesse Underwood, Asheville....W 10
June 13—Doug Medley, Indianapolis.....D 6
June 16—Roy Wirt, Asheville.....W 10
Aug. 4—Bobby Lloyd, Scranton .....L 8
Sept. 22—Dave Marsh, Toledo .....L 10
Nov. 4—Charley Scott, Indianapolis...KO 4
Nov. 14—Clem Custer, Detroit.....L 8
Nov. 25—Gene Parker, Indianapolis.....L 10
Dec. 1—Don Alderson, Pittsburgh.....L 8
Dec. 9—Gerald Labroi, Indianapolis....W 10
Dec. 29—Del Flanagan, Minneapolis.....L 10

WOODY HARPER

San Francisco, Cal., Welterweight

1949

Jan. 12—Fidel Ortiz, Oakland.....L 4
Jan. 19—Frankie Brown, Oakland.....L 4
Feb. 2—Ernie Pacheco, Oakland.....L 4
Feb. 11—Joe Simms, San Francisco.....D 4
Feb. 21—Joe Simms, San Francisco.....D 4
Mar. 1—Danny Nunn, Sacramento.....KO 4
Mar. 29—Emil Barao, San Jose .....W 5
Apr. 8—Don Jensen, San Francisco.....L 4
June 29—Eddie Grant, Oakland.....W 4
Aug. 5—Charlie Johnson, San Francisco D 4

AL HARRIS

Washington, D. C., Middleweight

1949

Mar. 21—Jesse Hagan, Washington.....L 4
Mar. 28—Ralph Gonzales, Washington...W 4
May 16—Leon Daughtry, Wash'gt'n. KO by 3

ART HARRIS

Philadelphia, Pa., Middleweight

1948

Feb. 13—Billy Gallagher, Philadelphia..W 4
Mar. 2—Johnny Ware, Trenton.....L 4
May 12—Billy Smith, Baltimore.....L 4
June 21—Mack Johnson, Baltimore.....KO 3
June 28—Wilbur Shields, Baltimore.....L 4
Oct. 5—Mike Dulash, Trenton.....KO 1
Dec. 2—Charley Howley, Philadelphia..L 6
Dec. 18—Harold Collier, Philadelphia....L 4

1949

Jan. 8—Sammy Muscato, Philadelphia W 6
Jan. 27—Mitchell Allen, Philadelphia...L 6
Feb. 7—Page Beckwith, Baltimore.....W 4
Mar. 3—Jan Henri, Philadelphia.....L 6
Mar. 5—Joe Mace, Philadelphia.....KO 4
Mar. 17—Jan Henri, Philadelphia.....W 6
Apr. 7—Nezzy Adderly, Phila. .....KO by 1
Apr. 16—Ray Hass, Philadelphia .....L 6
May 5—Tom Fambrough, Philadelphia KO 6
June 20—Wylie Burns, Phila. .....KO by 2

BOBBY HARRIS

Los Angeles, Cal., Middleweight

1949

Apr. 18—Tito Garcia, Ocean Park.....W 4
Apr. 25—Frank Chavez, Ocean Park.....W 4
May 2—Rocky Slater, Ocean Park.....D 4
May 17—Tommy Lee, Los Angeles.....W 4
May 23—Tommy Lee, Ocean Park.....W 4
May 31—Frankie Chavez, Los Angeles...W 4
June 7—Tito Garcia, Los Angeles.....W 4
June 20—Tito Garcia, Ocean Park.....W 4
June 27—Billy Smith, Ocean Park ..KO by 3
July 8—Tommy Harris, Hollywood.....D 2
July 22—Tito Garcia, Hollywood.....W 4
Aug. 5—Cl'ff Barnett, Hollywood.....W 4
Aug. 16—Cl'ff Lester, Los Angeles.....L 4
Nov. 7—Rocky Slater, Ocean Park.....L 4
Nov. 10—Al Williams, Hollywood.....D 3
Dec. 16—Tommy Harris, Hollywood....W 4
Dec. 30—Rocky Slater, Hollywood..KO by 2

EMMETT HARRIS

Washington, D. C., Middleweight

1949

Jan. 10—Bobby Paige, Washington..KO by 1
Jan. 17—Angelo Marino, Baltimore..KO by 2
Feb. 7—Buddy Suma, Washington.....D 4
Aug. 29—Jimmy Taylor, Washington.....D 4

FRANK HARRIS

New York Welterweight

1948

Sept. 7—Bart DeMenna, N. Y. C.....W 4
Sept. 14—Jay Parlin, N. Y. C.....KO by 1
Sept. 28—Jerry Tell, N. Y. C.....KO by 1
Nov. 3—Roger Whynott, Bghamtn..KO by 3
Nov. 15—Chuck O'Mara, Rochester KO by 2

1949

Jan. 12—Glen Hendershot, Bing. ..KO by 3
Jan. 20—Al Rojas, N. Y. C. .....KO by 2

HENRY HARRIS

Paterson, N. J., Heavyweight

1948

Oct. 21—Buddy Fisher, Atlantic City....L 6
Nov. 30—Matt Brown, Jersey City.....L 5

1949

Feb. 3—Jimmy Carollo, Newark.....L 4
Feb. 9—Mike Franco, Jersey City.....L 4
June 28—Keen Simmons, Jersey City KO by 1
Oct. 5—Rosario Parisi, N. Y. C.....KO by 1
Nov. 7—Connie Ross, Newark.....KO by 1

JACKIE HARRIS

Albany, N. Y., Light Heavyweight

1949

Apr. 26—Lee Batchelor, Buffalo.....L 4
May 2—Don Compo, Rochester .....KO 1
May 9—Phil Berman, Holyoke.....W 6
June 2—Bobby McGuire, North Adams W 6
June 23—Kenny Harris, N. Adams ..KO by 3
July 20—Nick Faulisi, Binghamton.....W 4
Aug. 25—Willie Hedgemond, N. Adams KO 4
Oct. 19—Ted Calaman, Binghamton KO by 3
Nov. 14—Curtis Moore, Providence..KO by 3

KEN HARRIS

Philadelphia, Pa., Light Heavyweight

1946

Oct. 15—Lou Perez, Harrisburg.....KO 5
Nov. 26—Frank Lowry, Philadelphia..KO 3
Dec. 12—Frank Armstrong, Phila.....KO 3

1947

Jan. 16—Fred Lester, Phila. .....W 6
Feb. 13—Jim Taylor, Atlantic City.....W 6
Apr. 3—Doc Williams, Atlantic City ...W 6
Apr. 28—George Vrooman, Phila. .....W 6
June 6—Bunky Wall, Waterbury .....KO 4
July 15—Doc Bee, Allentown .....KO 3
Sept. 8—Ellis Stewart, Pleasantville, N. J. .....W 8
Oct. 6—Randy Brown, Phila. .....KO by 1
Oct. 27—Randy Brown, Phila. .....W 6

1948

Jan. 5—Floyd Stefany, Philadelphia..KO 6
Jan. 27—Tommy Merrill, Camden.....W 8
Mar. 1—Harold Johnson, Philadelphia...L 8
Mar. 29—Harold Johnson, Philadelphia..L 10
July 12—Elton Evans, Philadelphia.....KO 5
Dec. 23—Red Patterson, Philadelphia....W 6

1949

Mar. 8—Elton Evans, Camden.....W 8
Mar. 31—Paul Simpson, Pittsburgh KO by 1
June 2—Doc Williams, N. Adams..KO by 5
June 13—Tony Masciarelli, Spgfd. ...Wdis. 9
June 23—Jack Harris, North Adams.....KO 3
June 28—Henry Hall, Milwaukee.....W 10
July 25—Jerome Frazier, Milwaukee KO by 7
Aug. 16—Joe Blackwood, New Bedford W 10

LANCE HARRIS

Chicago, Ills., Welterweight

1949

Sept. 6—Eddie Osgood, Chicago .....KO 1
Sept. 12—Johnny Izzo, Chicago.....L 6
Sept. 19—Cal Vernon, Chicago.....L 4
Nov. 11—Harry Dunn, Indianapolis.....W 6
Nov. 12—Dave Green, Indianapolis.....W 8

MICKEY HARRIS

Cleveland, Ohio, Bantamweight

1947

Sept. 9—Vic Eisen, Buffalo.....L 6
Sept. 30—Vic Eisen, Buffalo.....L 6

1948

Jan. 20—Frankie BiFulco, Buffalo.....L 4
June 17—Corky Gonzales, Minn. ....KO by 4
Aug. 5—Vic Eisen, Rochester.....KO by 3
Sept. 29—Red Martinez, Denver.....L 4
Nov. 29—Dave Mitchell, Rochester KO by 2

1949

Jan. 3—Bunny Berrigan, Chicago.....L 4

OSSIE "BULLDOG" HARRIS

Born in Pittsburgh. Negro Middleweight.

1940

Jan. 12—Dave Chacon, Pittsburgh.....W 6
Jan. 25—Willie Poland, Pittsburgh.....KO 4
Feb. 12—Frankie Cavanna, Pittsburgh..W 10
Mar. 4—Frankie Terry, Pittsburgh.....W 10
Mar. 11—Carmen Notch, Pittsburgh.....W 10
Apr. 15—Jimmy Devlin, Pittsburgh....KO 6
Apr. 26—*Bobby Masters, Pittsburgh...KO 7
May 21—Fritzie Zivic, Pittsburgh...KO by 3
June 27—Milo Theodorescu, E. Liverpool..D 10
July 8—Fritzie Zivic, Pittsburgh.....L 10
Aug. 30—Andrea Jessurun, Atlantic City..L 10
Sept. 16—Saverio Turiello, Pittsburgh....L 10
Oct. 21—Kenny La Salle, Pittsburgh....W 8
Dec. 2—Johnny Barbara, Pittsburgh...W 10
*Referee ruled for Masters on foul; commission overruled him.

1941

Feb. 10—Steve Belloise, Pittsburgh.....L 10
Mar. 31—Nate Bolden, Chicago.....W 10
June 2—Charley Burley, Pittsburgh..KO by 9
July 23—Tony Zale, Chicago.....KO by 1
Sept. 24—Carmen Notch, Pittsburgh.....W 10
Dec. 1—Tony Ferrara, Pittsburgh.....W 8
Dec. 15—Raul Carabantes, Pittsburgh....L 8

1942

Feb. 9—Izzy Jannazzo, Pittsburgh .....L 10
June 8—Tommy Yarosz, Pittsburgh .....L 10
July 13—Tommy Yarosz, Pittsburgh .....L 10
Sept. 15—Jose Basora, Pittsburgh .....L 10
Sept. 24—Jimmy Mandell, Rochester ..KO 5
Oct. 22—Sonny Horne, Pittsburgh .....W 10
Record incomplete.

1943

Mar. 2—Johnny Lawer, Pitts., Pa.....W 10
Mar. 30—Jacob La Motta, Pitts., Pa.....L 10
May 13—Tommy Mollis, Johnstown, Pa..L 10
July 14—George Kochan, Akron, O.....L 10
Aug. 5—Neil Miller, Allentown .....D 10
Aug. 12—Jim Elliott, Harrisburg .....D 10
Aug. 19—Neil Miller, Allentown, Pa.....D 10
Aug. 27—Jess Moraney, Harrisburg.....W 10
Sept. 27—Freddie Cabral, W. Springfield, Mass. .....W 8
Oct. 27—Tommy Mollis, Akron, O. .....KO 5
Nov. 20—Jose Basora, Bklyn., N. Y.....L 10
Nov. 26—Coley Welch, Detroit .....L 10

1944

Jan. 3—Fritzie Zivic, Pittsburgh..KO by 10
Jan. 28—Jacob LaMotta, Detroit.....L 10
Feb. 25—Jacob LaMotta, Detroit.....L 10
Apr. 6—Izzy Jannazzo, Detroit.....L 10
Apr. 20—Jimmy Elliott, Boston.....W 10
May 10—Jimmy Mandell, Flint.....KO 8
May 22—Otto Blackwell, Pittsburgh....W 10
June 19—Pfc. Johnny Walker, Pitts..KO by 9
July 10—Pfc. Johnny Walker, Pitts. .....W 10
Aug. 4—Eddie Jackson, New Orleans..KO 8
Aug. 29—Jose Basora, Pitts. .....KO by 4
Sept. 11—Jose Basora, Pitts. .....L 10
Oct. 16—Sampson Powell, Detroit..KO by 3
Dec. 12—Lou Schwartz, Brooklyn.....W 8
Dec. 18—Bee Bee Washington, Wash. ..D 9

1945

Jan. 1—Johnny Finazzo, Baltimore.....L 10
Jan. 22—Johnny Finnazo, Pittsburgh....W 8
Feb. 26—Tommy Bell, Pittsburgh.....W 10
Mar. 26—Ruben Shank, Pittsburgh.....W 10
Apr. 23—Cliff Beckett, Pittsburgh.....KO 8
May 15—Ruben Shank, Pittsburgh.....L 10
Juen 7—Marvin Bryant, Pittsburgh.....W 8
July 4—Jess Moraney, Pittsburgh.....W 8
July 10—Fritzie Zivic, Pittsburgh.....W 10
Sept. 19—Vic Dellicurti, Pittsburgh....KO 7
Oct. 1—Jimmy Edgar, Detroit.....L 10
Dec. 6—Johnny Brown, Baltimore.....L 10
Dec. 28—Dave Clark, Toledo.....L 10

1946

Jan. 21—Perry Mason, Toledo.....KO 5
Jan. 28—Cecil Hudson, Washington.....L 10
Apr. 1—Billy Fox, Pitts.....KO by 10
May 20—Billy Fox, Philadelphia....KO by 10
June 24—Johnny Walker, Philadelphia..L 10
July 8—Reuben Shank, Pitts.....W 10
Aug. 12—Bee Bee Washington, Wash....KO 10
Sept. 4—Dave Clark, Pitts.....W 10
Oct. 7—Ray Robinson, Pitts.....L 10
Nov. 6—Bobby Richardson, Mil.....W 10
Dec. 5—Danny Martin, Atlantic City..KO 9

1947

Jan. 7—Steve Belloise, Pitts. .....L 10
Jan. 16—Danny Martin, Atlantic City..L 10
Mar. 13—Wylie Burns, Phila. .....L 8
Apr. 11—Danny Martin, Newark.....L 10
Apr. 29—Roy Miller, Kans. City .....L 10
May 26—Wildcat Henry, Ocean Pk. ....L 10
June 23—Cecil Hudson, Pitts. .....L 10
Sept. 17—Eddie Finazzo, Steubenville KO 3
Sept. 24—Chuck Hunter, Cleveland .....L 10
Oct. 23—Bobby Richardson, Pitts. .....L 10
Nov. 12—Eddie O'Neill, Toledo .....L 10

1948

Mar. 4—Ray Robinson, Toledo.....L 10
Mar. 30—Nick Barone, Syracuse.....L 10
Apr. 21—Cliff Beckett, Syracuse.....KO 8
May 11—Joey De John, Syracuse.....L 10
Aug. 18—George Henry, Pittsburgh.....L 8
Oct. 21—Sylvester Perkins, Miami KO by 8
Dec. 28—Joe De John, Buffalo.....KO by 4

1949

Aug. 11—Jimmy Snedeker, Altoona ---KO 3
Nov. 10—Gib Jones, Altoona----------KO 3
Nov. 17—Marion Klingensmith, Pittsburgh ----------KO 7

RINGO HARRIS

Detroit, Mich., Light Heavyweight

1948

May 4—Sylvester Perkins, Mich. City --L 8
Oct. 4—Benny McCombs, Flint -------KO 1
Oct. 18—Al Johnson, Chicago------KO by 7

1949

Mar. 9—Bob Amos, Saginaw ----------L 10
May 25—Bob Golden, Akron----------W 5

TOM HARRIS

Los Angeles, Cal., Middleweight

1949

Apr. 5—Tito Garcia, Los Angeles-------W 4
Apr. 11—Elmer Davis, Ocean Park-----KO 2
Apr. 18—Earl Ward, Ocean Park----KO by 4
Apr. 25—Herman Carter, Ocean Park---KO 1
May 16—Al Currier, Ocean Park--------KO 1
June 24—Earl Ward, Hollywood----------L 4
July 8—Bobby Harris, Hollywood------D 2
Aug. 31—Billy Smith, Hollywood-------KO 1
Sept. 7—Boots Nelson, Hollywood-------W 4
Nov. 25—Baby Ike, Hollywood---------KO 3
Dec. 9—Frankie Ray, Hollywood--------W 4
Dec. 16—Bobby Harris, Hollywood------L 4
Dec. 23—Ray Jones, Hollywood---------L 6

BEN HARRISON

Washington, D. C., Heavyweight

1948

Nov. 17—Don Wagner, Washington------L 4
Nov. 29—Don Wagner, Washington KO by 1

1949

Feb. 7—Don Wagner, Washington-------D 5
Mar. 21—Mike Better, Baltimore--------KO 3
Mar. 28—Joe Brickle, Washington-------L 4
June 27—Frank Stetka, Washington------W 4
Sept. 9—Clyde Williams, Washington----W 5
Sept. 26—Nelson Barnes, Washington-----L 4
Oct. 10—Johnny Iozza, Baltimore--------L 6

TED HARRISON

Aiken, So. Car. Light Heavyweight

1948

June 28—Joe Dominic, New Haven--KO by 1
July 14—Phil Berman, N. Y. C.------KO by 1
Oct. 19—Dom Perro, Brooklyn----KO by 3

1949

Mar. 28—Eddie Brown, N. Y. C.------KO by 1

CLIFF HART

Syracuse, N. Y., Welterweight

1946

May 14—Rudy Turner, Buffalo-----KO by 3
June 18—Billy Mack, Rochester---------KO 1
June 28—Fritzie Moore, Syracuse-------KO 4
July 8—Bud Scouten, Johnson City --KO 1
July 11—Vic Belanger, Buffalo---------KO 2
July 26—George Teague, Syracuse------W 6
Oct. 3—Bobby Grant, Syracuse-------KO 1
Oct. 11—Sammy Mack, Syracuse-------W 8

1947

June 10—Billy Garrett, Syracuse ----KO by 4
July 1—Art Tate, Syracuse ----------KO 1
July 8—Billy Garrett, Syracuse ---KO by 4
Aug. 7—Bill Dooley, Utica ----------KO 4
Sept. 8—Cleve Baily, Syracuse --------W 8
Oct. 8—Billy Garrett, Binghamton-----W 10

1948

Feb. 12—Pete Mead, Wilkes-Barre KO by 4
Mar. 16—Maurice Lavigne, Syracuse--KO 5
Apr. 27—Mickey Savage, Syracuse------D 10
June 26—Mickey Savage, Syracuse------KO 8
Aug. 10—Joe DeJohn, Syracuse-----KO by 5
Oct. 28—Rudy Zadell, Pittsburgh------KO 1
Nov. 29—Frankie Abrams, Syracuse -----W 10

1949

Jan. 25—Jimmy Sanders, Syracuse------W 10
Feb. 28—Jackie Armitage, Pittsburgh ---L 10
Mar. 18—Jackie Armitage, Syracuse----KO 10
June 7—Kid Gavilan, Syracuse-----KO by 2
July 20—John Taylor, Binghamton-------D 10
July 25—Ross Virgo, Rocester ----------L 10

DON HART

Syracuse, N. Y., Welterweight

Born, June 2, 1929.

1949

Mar. 18—Frank Basil, Syracuse---------W 4
Apr. 20—Herb Eaton, Syracuse--------KO 4
May 18—John Hicks, Syracuse ---------W 4
Nov. 1—Cosmo Di Biasi, Wilkes Barre---D 4
Nov. 2—Jimmy Malatino, Syracuse-----W 4

HARRY HART

Delaware, Ohio, Lightweight

1946

(Pro Debut)

Jan. 1—Art Price, Columbus----------L 6
Feb. 20—Stan Cieslik, Dayton----------W 8
Apr. 10—Sammy Burch, Cincinnati------L 6
Apr. 23—Tiger Wills, Wheeling---------W 8
May 6—Fredie Tibbs, Wheeling-------KO 6
May 14—Dusty Rose, Coshocton---------W 6
June 11—Dick Haley, Columbus--------KO 6
July 12—Fred Bernhardt, Columbus----KO 6
Aug. 7—Charlie Baxter, Cincinnati-----W 6
Aug. 11—Tony Rios, Akron----------KO 8
Sept. 9—Sugar Cain, Springfield, Ohio W 10
Sept. 19—Bill Miller, Akron----------KO 1
Oct. 2—Sterling Willey, Akron--------W 10
Oct. 4—Dave Marsh, Akron----------L 8
Oct. 9—Nate Husky, Akron----------W 10
Oct. 15—Arbie Bowie, Akron----------W 8
Oct. 30—Dave Marsh, Akron----------L 10
Nov. 22—Roy Lewis, Akron----------KO 2
Dec. 11—Sam Burch, Akron ----------KO 2

1947

Jan. 1—Pedro Juarez, Canton --------W 10
Jan. 14—Talmadge Bussey, Columbus--W 8
Jan. 29—Leo Garrett, Akron ----------L 10
Mar. 24—Charlie Baxter, Cincinnati ----W 6
Apr. 11—Ace Miller, Toledo ----------L 10
Apr. 22—Johnny Jackson, Akron --------L 8
July 8—Harold Jones, Columbus--------W 10
Aug. 1—Harold Jones, Springfield, O.---L 10
Sept. 24—Eddie Yino, Newark, Ohio------W 6
Oct. 17—Larry Moreland, Toledo -------L 6

1948

Jan. 1—Walter Evans, Columbus--------L 6
Jan. 13—Bullett Williams, Lima, O.------W 8
July 2—Larry Moreland, Columbus------W 6
July 16—Eddie Brandt, Columbus--------D 5
July 26—Candy McDaniels, Cincinnati---W 8
Aug. 16—Diego Hidalgo, Cincinnati------W 6
Aug. 25—Diego Hildalgo, Cincinnati------W 6
Oct. 8—Eddie Brandt, Dayton----------W 6
Nov. 10—Ron Delaney, Akron----------L 4
Nov. 30—Talmadge Bussey, Detroit KO by 4

1949

July 27—Joe Discepoli, Cincinnati-------L 8
Aug. 26—Gene Parker, Columbus--------L 6
Sept. 1—Jim Merzouk, Clarksburg-----KO 5
Sept. 19—Doug Medley, Columbus--------W 8
Oct. 5—Jimmy Robinson, Cincinnati--KO 4
Oct. 26—Moe Harvey, Akron----------W 5
Nov. 16—Fitzie Pruden, Akron----------L 10

JOEY HARTEGAN

New Orleans, La. Lightweight

1948

Aug. 23—Benny Rubin, Miami--------KO 3
Sept. 3—Hal Locklair, Macon----------L 6
Sept. 6—Jake Smith, Miami----------W 8
Sept. 27—Snooks Howard, Miami---KO by 1
Dec. 10—Bernard Wortman, New Orleans W 4

1949

Jan. 24—Bernard Wortman, New Orl---W 4
Apr. 11—Bobby Garza, New Orleans----W 6
Apr. 25—Johnny Villaneuva, New Orl---W 6
May 9—Lawton Disoso, New Orleans---W 6
May 23—Ray Ramon, New Orleans-----KO 3
June 6—Augie Lapara, New Orleans----L 6
Aug. 22—Lawton Disoso, New Orleans---W 6
Sept. 19—Walter Stevens, New Orleans--W 6
Sept. 26—Henry Hosch, New Orleans-----W 6
Oct. 24—Jimmy Maddox, New Orleans-KO 1
Nov. 7—Don Bowman, New Orleans----W 8
Dec. 7—Francisco Gaytan, New Orl---W 6

CHET HARTER

Ft. Wayne, Ind., Heavyweight

1947

May 9—Billy Sullivan, Ft. Wayne------W 6
June 23—Bob Lawson, Ft. Wayne-------KO 1
July 15—Len Billingsley, Ft. Wayne----LF 2

Aug. 7—Claude Brown, Charleston ----W 5
Aug. 19—Al Small, Ft. Wayne ----W 6
Sept. 10—Harry Lewis, Dayton ----W 8
Nov. 5—Marty Marshall, Kalamazoo ---L 10
Nov. 12—Otto Stowe, Chicago ----L 6

1948

May 27—Robert Cotton, Indianapolis---L 6
Sept. 14—Tommy Woodward, Ft. Wayne--W 8
Oct. 28—Bill Davis, Indianapolis----L 8
Dec. 9—Roy Thomas, Ft. Wayne---KO 3

1949

Mar. 11—Tommy Woodward, Ft. Wayne--W 8
Apr. 1—Johnny Denson, Indianapolis---L 8
Apr. 8—Lee Carter, Ft. Wayne----W 8

JOEY HARTFIELD

Born, March 4, 1926, Atlanta, Georgia. Nationality, American-Negro. Light Heavyweight. Height, 5 feet, 9½ inches.

1944

May 19—Maxwell Butcher, Hastings---W 6
May 22—Maxwell Butcher, Omaha---W 4
Nov. 10—Frank Gaffney, Omaha---KO 2

1945

Jan. 19—Jerry Pittro, Omaha----W 6
Feb. 16—Baxley Hardy, Omaha----KO 5
Mar. 27—Buzz Brown, Minneapolis KO by 2
Oct. 15—Charley Green, Omaha----W 6
Oct. 29—Merrill Campbell, Omaha---KO 5
Nov. 7—L'il Abner, Kansas City---KO 3
Nov. 12—Buzz Brown, Omaha----W 6
Nov. 26—Jerry Hayes, Omaha----D 6
Dec. 28—Melvin Brown, Minneapolis---W 6

1946

Jan. 7—Ramey McKnight, Omaha---D 6
Jan. 21—Ramey McKnight, Omaha---L 8
Feb. 25—Johnny O'Brien, Omaha---L 10
Mar. 12—Jimmy Crow, Omaha----KO 3
Apr. 12—Roland Taylor, Omaha---KO 3
Apr. 29—Deacon Logan, Omaha----D 6
May 3—Jackie Burke, Minneapolis---L 6
May 13—Deacon Logan, Omaha----L 10
June 10—Buzz Brown, Omaha----KO 6
June 18—Harry Mills, Kansas City---W 6
July 1—Bennie Droll, Sioux City---W 10
July 25—Melvin Brown, Minneapolis---L 6
July 31—Jackie Burke, Omaha----L 6
Sept. 2—Foster Campbell, Omaha---W 6
Sept. 16—Bennie Droll, Omaha----W 6
Oct. 14—Johnnie Jervis, Omaha---KO 3
Oct. 28—Arnold Deer, Omaha----W 6
Nov. 25—Melvin Brown, Omaha----D 6
Dec. 30—Melvin Brown, Omaha----L 6

1947

Mar. 31—Jimmy Bull, Omaha ----L 6
Apr. 29—Gene Buffalo, Omaha ----L 6
Nov. 10—Little Joe Louis, Omaha ---W 6
Nov. 21—Bert Ellis, Topeka ----L 8
Dec. 4—Pat McCafferty, Topeka ---L 8
Dec. 15—Bert Ellis, Omaha ----W 6

1948

Jan. 7—Frank Majors, Omaha----L 6
Feb. 2—Joe Amato, Omaha----D 6
Apr. 6—Cleve Kelly, Ocean Park---W 4
Apr. 9—Ray Dioses, Hollywood----W 6
May 14—Gene Loughridge, Hollywood--W 6
June 22—Mike Angustain, Los Angeles--D 5
June 26—Art Hardy, San Bernardino---D 10
Sept. 15—Dick Smith, Wichita----L 6
Dec. 14—Kenny Barton, Topeka---KO by 6

1949

Jan. 10—Dick Smith, Omaha----D 6
Feb. 28—Alvin Williams, Omaha----L 6
Sept. 23—Leonard Finger, Omaha---L 6
Dec. 6—Orville Bitney, Council Bluffs-L 10

STAN HARTMAN

Ashtabula, Ohio, Featherweight

1947

June 10—Leroy Pappas, Houston ----D 6
June 17—Bob Guzman, Houston ----KO 3
July 1—Joe Amaya, Corpus Christi-KO by 8
Aug. 6—Gene Parker, Fort Wayne ---W 4
Aug. 20—Tuffy Fairfield, Fort Wayne --W 4
Nov. 10—Freddie Maes, Chicago ---KO by 4
Nov. 26—Bobby Henry, Chicago ----W 4

1948

Jan. 11—Dick Lewis, Lima ----W 8
Jan. 14—Jimmy Perrin, Chicago ----W 4
Jan. 25—Billy Reed. Lima ----KO 2
Jan. 28—Chuck McGow, Chicago----D 4
Mar. 1—Joe Dennis, Lima, O. ----KO 5
Mar. 3—Willie Scott, Chicago ----W 4
Mar. 15—Chuck McGow, Chicago ----W 4
Apr. 9—Ted Weems, Chicago ----W 4
Apr. 21—Mitchell Walton, Chicago ---W 4
Aug. 25—Bobby Sherrer, Milwaukee ---W 6
Sept. 7—Pat Iacobucci, Chicago ----D 8
Oct. 18—Joe Discepoli, Cincinnati--KO by 3

1949

Jan. 13—Walter Dykes, Minneapolis---W 6
Jan. 31—Luis Ramos, Chicago----L 10
Mar. 5—Phil Zwick, Appleton, Wis.---L 10
Apr. 1—Spider Thomas, Indianapolis--L 6
Apr. 22—Spider Thomas, Indianap--KO by 4
May 10—Pat Iacobucci, St. Louis----L 8
June 13—Russ McKinley, Indianapolis---L 8
July 25—Bunny Berrigan, Milwaukee---L 6
Dec. 13—Yussel Leyton, Toledo ----W 6

HARRY HARVEY

Savannah, Ga., Featherweight

1947

Jan. 21—Fag Simmons, Savannah ---KO 3
Apr. 2—Bobby O'Day, Savannah ---KO 2
Apr. 9—Bobby O'Day, Savannah ---KO 3
May 16—Al Morales, Savannah ----KO 2
Aug. 20—Billy Lima, Miami ----L 6
Sept. 10—Augie Yarett, Miami ----W 6
Sept. 24—Augie Yarett, Miami ----D 5
Oct. 15—Joey Wasnick, Miami ----W 6
Oct. 27—Red Holt, New Orleans ----W 6
Nov. 5—Jerry Lavigne, Miami ----KO 4
Nov. 12—Joey Wasnick, Miami ----W 6
Nov. 19—Jimmy Enopia, Miami ----W 8
Dec. 10—Jim Brunton, Miami ----KO 2
Dec. 17—Billy Lima, Miami ----D 8

1948

Jan. 6—Joe Garcia, Houston ----L 4
Aug. 24—Joey Wasnick, Jacksonville ---D 4
Sept. 7—Joey Wasnick, Jacksonville---W 10
Sept. 28—Blondy Baggett, Jacksonville---L 6
Oct. 22—Don Bowman, Roanoke----L 8
Nov. 1—Lou Yonkers, Roanoke----D 8
Dec. 3—Lou Yonkers, Roanoke ----W 10

1949

Feb. 4—Orlando Fernandez, Savannah--D 8
Mar. 25—Henry Schillizzi, Palm Beach---L 8

MOE HARVEY

Born, July 2, 1925. Warren, O., Lightweight. Height 5 ft. 8 in.

1946

(Pro Debut)

June 6—Kid Tagg, Youngstown----KO 3
June 28—Jimmy Drain, Youngstown---W 4
Aug. 2—Talmadge Bussey, Rochester---L 6
Oct. 3—Johnny Beasley, Akron----KO 2
Oct. 10—Leroy Koeth, Akron----W 5
Oct. 24—Leroy Koeth, Akron----D 5
Oct. 28—Danny Saunders, Rochester---W 4
Nov. 8—Bobby Root, Akron----W 5

1947

Jan. 8—Willie Sivillo, Akron ----W 6
Feb. —Bobby Timpson, Warren, Ohio L 6
Mar. 5—Ronnie Burns, Akron ----W 8
Mar. 18—Bobby Timpson, Warren ----L 8
Apr. 16—Ronnie Burns, Akron ----W 8
Apr. 26—Nate Huskey, Erie, Pa. ----L 8
June 9—Solly Samuels, N. Y. ----KO 3
June 17—Thompson Harmon, N. Y. ----W 6
June 23—Ray Jackson, N. Y. ----W 6
July 18—Gilberto Osario, Garden ----D 6
July 1—Zack Taylor, N. Y. ----W 6
Aug. 4—Tommy Murray, N. Y. ----W 6
Sept. 16—Tommy Stenhouse, Elmira-KO by 6

1948

Jan. 29—Joe Kezele, Pittsburgh---KO by 2
Sept. 15—Johnny Labroi, Chicago ----L 5
Oct. 5—Tommy Matthews, Flint----L 8
Nov. 10—Dave Marsh, Akron----L 4

1949

Aug. 9—Johnny Ward, Pittsburgh----L 5
Aug. 13—Don Bowman, Asheville---KO by 5
Oct. 26—Harry Hart, Akron ----L 5
Nov. 14—John Labroi, Rockford --KO by 4

RAY HASS

Harrisburg, Pa., Middleweight

1948

Dec. 23—Johnny Brown, Atlantic City--KO 2

1949

Jan. 15—Clarence Smith, Philadelphia--W 6
Feb. 15—Charlie Dotson, Reading-------L 8
Mar. 12—Willie Smith, Philadelphia----KO 3
Mar. 31—Shelby Langford, Philadelphia KO 1
Apr. 16—Art Harris, Philadelphia-------W 6
Apr. 28—Charlie Dotson, Pottsville-----L 6
June 20—Joe Giardello, Philadelphia-KO by 3
Sept. 6—Benny Droll, Philadelphia-KO by 4

DON HASSOCK

Paterson, N. J., Light Heavyweight

1946

Aug. 20—John Francis, Elizabeth------KO 1
Sept. 3—Jesse Land, Elizabeth---------KO 1
Sept. 10—Bob Sylvester, Newark--------D 4
Oct. 15—Young Dixie Kid, Elizabeth--KO 1
Oct. 29—Billy Evans, Elizabeth----KO by 2
Nov. 19—Claude Flager, Trenton--------D 4

1947

Feb. 18—Dave Coakley, Eliz. ----------KO 1
Feb. 25—Roger Muriel, Eliz. ----------W 4
Mar. 24—Jesse Land, Newark ----------W 4
Mar. 31—Autrey Barnes, Bklyn ---------W 6
June 10—Billy Ellison, Eliz. ----------W 6
July 15—Chico Givens, Eliz. ----------W 6
July 25—Jackie Burke, Garden ---------L 6
July 30—Autrey Barnes, Jamaica ------W 6
Sept. 3—Larry Casati, Jamaica ---------W 4
Sept. 18—Joey Rico, Bklyn ----------W 6
Oct. 20—Cecil Davis, Asbury Park -----L 6
Nov. 14—Charlie Brown, Garden --------W 4

1948

Apr. 6—Mike Carney, Brooklyn --------W 6
Apr. 13—Richie Dallas, New York--------D 6
Apr. 20—Sipio Lofton, Trenton ---------L 6
May 3—Sipio Lofton, Trenton ----------L 6
June 4—Rudy Turner, Syracuse ---------L 8
June 21—Gene Roberts, Brooklyn -------W 6
July 27—Al Winn, New York --------KO by 1
Aug. 23—Julie Keen, Baltimore ---------L 6

1949

Sept. 19—Sammy Baldelli, Scranton------W 6
Oct. 18—Kid Wolfe, Salem----------W 8

JIM HAWKINS

Washington, D. C., Welterweight

1948

June 28—Jackie Ford, Washington-------W 4

1949

Jan. 15—Leo O'Brien, Philadelphia----KO 2
Mar. 7—Bill Swoboda, Baltimore---KO by 4

ROY HAWKINS

Portland, Oregon, Heavyweight

1946

Mar. 29—Jim Dixon, Portland---------KO 3
Apr. 12—Packy Paul, Portland----------D 6
May 17—Georgie Tracy, Portland------KO 5
June 11—Charles Johnson, Portland----KO 4
June 28—Bob Nestell, Portland---------KO 1
Aug. 24—Bowie Butler, Aberseen, Wash. ----------KO 3
Oct. 4—Leroy Evans, Portland---------W 8
Nov. 15—Ralph Hooker, Portland-------KO 3
Dec. 6—Jack Huber, Portland---------KO 9

1947

Jan. 3—Leo Bigsby, Portland, Ore. --KO 3
Jan. 21—Murray Britton, Klamath Falls, Ore. ----------KO 4
Feb. 14—George Millich, Portland, Ore.--L 10
Mar. 27—Jimmy Casino, Tacoma ------KO 2
Apr. 10—Eddie Reed, Tacoma ---------KO 4
May 22—Jack Huber, Tacoma ---------KO 4
June 19—Harold Blackshear, Tacoma --KO 8

1948

Jan. 30—Dee Edwards, Tacoma --------KO 9
Mar. 11—Cecil Oliver, Tacoma ---------KO 3
Apr. 6—Joe Kahut, Portland ----------L 10
May 27—Joey Maxim, Tacoma ----------L 10
July 1—Newsboy Millich, Tacoma ----KO 3
Aug. 3—Bill Petersen, Portland ----KO by 9
Aug. 31—Bill Petersen, Portland ----KO by 7

1949

Feb. 16—Enrico Gara, Phoenix---------KO 2
Mar. 1—Sonny Andrews, Phoenix------L 10
Nov. 22—Jack Flood, Seattle ------KO by 4

TITUS (WINDY) HAWKINS

Los Angeles, Calif., Negro Middleweight

1945

Jan. 5—Al Williams, San Diego-------KO 1
Jan. 15—Danny Faver, San Diego------KO 1
Feb. 2—Billy Mitchell, San Diego-----L 10
Mar. 2—Gaston Miller, Hollywood------W 6
Mar. 9—Vincent Villavicencio, San D.--D 10
Mar. 30—Vincent Villavicencio, San D.---L 10
Apr. 20—Frankie Calzo, San Diego-----KO 6
May 4—Gaston Miller, San Diego-----KO 9
May 25—Jack Chase, San Diego-----KO by 5
June 22—Steve Ludman, San Diego----KO 9
Aug. 15—Poison Smith, Las Vegas-----KO 4
Sept. 7—John Donnelly, Los Angeles----W 6
Sept. 21—Louis Wise, Los Angeles-----KO 5
Oct. 26—Allen Arnett, Hollywood--KO by 1
Nov. 16—Allen Arnett, Hollywood-------L 6
Dec. 14—Joe Mack, Hollywood----------W 6

1946

Mar. 15—Francis Ogg, Hollywood-------L 6
July 31—Jack Baxter, Las Vegas----KO by 5
Aug. 16—Francis Ogg, San Diego--KO by 7
Sept. 27—Roman Starr, Hollywood------KO 4
Oct. 11—Red Terry, San Diego---------KO 4
Oct. 18—Ernie Woods, Hollywood--KO by 4

1947

June 27—Joey Padilla, Hollywood -------L 4
June 30—Jerry Brown, Ocean Park------L 4

1948

Feb. 17—Bob Ward, San Jose ------KO by 2
Mar. 2—Chris Clark, San Jose ----------L 4
Mar. 11—Frankie Russell, Hollywd..KO by 2
Aug. 9—Jesse Richards, Las Vegas ----W 4
Aug. 17—Jesse Richards, Los Angeles ---W 4
Aug. 23—Tommy Lee, Las Vegas ------KO 6
Aug. 27—Nick Scaccio, Hollywood------KO 1
Sept. 17—Charley Adams, Hollywood ---W 4
Oct. 25—Shorty Padilla, Ocean Park----W 4
Nov. 9—Billy King, Los Angeles------KO 3
Nov. 15—Boots Nelson, Ocean Park-----W 4
Nov. 22—Boots Nelson, Ocean Park-----W 4
Nov. 29—Jesse Richards, Ocean Park----W 4

1949

Jan. 4—Billy King, Los Angeles------KO 3
Jan. 14—Mike Angustain, Hollywood----D 6

PAUL HAWKS

Beacon, N. Y. Welterweight. Born Sept. 18, 1926.

1948

Apr. 5—Frank Pompane, Newburgh --KO 2
Apr. 12—Sammy Wilson, Newburgh ----KO 2
Apr. 21—Bob Wilson, New York ---------L 4
May 4—Tony Cimmino, New York -------L 4
May 17—Billy Smith, Bridgeport ------KO 3
May 24—Lenny Ceaser, Newburgh ------L 6
June 14—Billy Hoover, Brooklyn -------W 4
June 21—Mac Mitchell, Newburgh --KO by 5
July 14—Leonard Lukas, New York -----L 6
July 20—Charley Brown, Hartford ----KO 4
July 27—Wilfred Miro, Hartford ---KO by 1
Oct. 21—Al Adelson, New York ---------L 4

1949

Mar. 22—Jules Krulewicz, Brooklyn------W 4
Mar. 28—Bobby Tighe, Brooklyn---------L 4
Apr. 1—Bobby Morgan, N. Y.----------L 4
Apr. 5—Jules Krulewicz, N. Y.----------L 4
May 19—Bud Coley, N. Y.----------L 4
May 23—John Cagnone, Brooklyn--------D 4
June 9—John Cagnone, N. Y.----------L 4
June 13—Johnny Lucignano, Brooklyn---L 6

JIMMY HAYDEN

New York Negro Middleweight

1944

Mar. 2—Joe Reddick, Fall River--------L 10
May 11—Newton Smith, Phila.----------L 8
July 31—Jack Chase, San Fran.---------L 10
Sept. 29—Little Tiger Wade, S. F. --KO by 1

1945

Jan. 15—Speedy Cannon, San Fran.-----W 6
Feb. 19—Paulie Peters, San Fran...KO by 7
Mar. 23—Joe Reddick, Providence-KO by 9

Apr. 4—Bert Lytell, Webster.....KO by 3
Dec. 18—Speedy Cannon, Fresno.....NC 3

1946

Jan. 18—Frankie Gimbel, Spokane.....L 10
Feb. 15—Frankie Gimbel, Spokane.....D 10
Mar. 20—Charley Catos, San Francisco..L 6
Apr. 17—Larry Carter, Oakland.....W 8
May 27—Larry Carter, San Francisco KO 4
June 7—Paul Blanks, San Francisco....W 8
July 29—George Riley, Buffalo.....W 6
Aug. 16—Johnny Lomax, Buffalo.....KO 2
Aug. 27—Jimmy Edgar, Buffalo.....L 10
Oct. 8—Jimmy Edgar, Detroit.....L 10
Oct. 22—Eddie O'Neill, Detroit.....L 10
Oct. 29—Henry Brimm, Buffalo.....L 10

1947

Feb. 24—Danny Rosati, Cleveland .....KO 10
May 26—Lou Woods, Detroit .....L 10
June 27—Chris Tabor, Erie, Pa. .....W 8
July 17—Bobby Dawn, Jamestown, N. Y..W 6
Sept. 16—Bobby Dare, Buffalo .....L 6
Nov. 25—Len Wadsworth, Buffalo .....W 6
Nov. 26—Bob Berry, Akron .....L 8

1948

Apr. 6—Tony DeMiccio, Syracuse .....L 8
Apr. 12—J. C. Wilkins, Rochester .....D 6
July 28—Joe Taylor, Binghamton .....L 8
Nov. 18—Joe Taylor, Wilkes-Barre.....L 6
Dec. 8—Lee Sala, St. Louis.....KO by 7

1949

Jan. 24—Jackie Dugan, Buffalo.....L 6
Feb. 1—Jack McCurry, Buffalo.....NC 4
May 5—Jimmy Welch, Clarksburg.....L 10
May 16—Jackie Dugan, Buffalo.....L 6

FREDDIE HAYES

San Diego, Cal., Featherweight

1948

Sept. 17—Bobby Molina, Hollywood....KO 3
Oct. 6—Tommy Petty, Oakland....KO by 1

1949

Jan. 25—Manuel Hernandez, Los Ang...W 4
Feb. 7—Torito Ortega, Ocean Park....KO 2
June 20—Willie Clemments, Ocean Pk..KO 1

NORMAN HAYES

Boston, Mass. Welterweight

1949

Sept. 7—Charley Pappas, Worcester ....W 6
Oct. 4—Billy Paul, New Bedford .....W 6
Oct. 11—John Darby, New Bedford ....W 8
Nov. 1—St. Paul, New Bedford .....KO 3
Nov. 21—Lucky Jordan, Providence ....L 8
Dec. 5—Jose Contreras, Worcester ..KO 1
Dec. 13—Sammy Walker, New Bedford ..L 8

TIMOTHY (BUDDY) HAYES

Boston, Mass., Featherweight

1944

Oct. 19—Bob Reardon, Southbridge.....W 4
Oct. 23—Red Mills, Holyoke.....KO 2
Oct. 30—Nick Stato, Holyoke.....KO by 1
Nov. 2—Benny Revere, Southbridge...KO 2
Nov. 6—Red Mills, Holyoke.....KO 2
Nov. 13—Martin Pemba, Providence....KO 4
Dec. 1—Benny Revere, Providence....KO 1
Dec. 4—Tony Ferry, Providence..KO by 4
Dec. 8—Clem Crowley, Lawrence.....KO 1
Dec. 11—Johnny Parvia, Holyoke.....KO 2
Dec. 13—Marty Pemba, Providence....KO 4
Dec. 15—Freddie Gilbo, Lawrence.....KO 3

1945

Jan. 15—Eddie Reardon, Worcester....KO 3
Jan. 19—Georgie Butler, Worcester....W 6
Jan. 22—Bobby English, Providence..KO by 2
Jan. 30—Jimmy Pinkney, New Bedford..KO 4
Feb. 2—Billy Murray, Worcester.....KO 1
Feb. 5—Vinnie Vazzo, Boston.....W 6
Feb. 9—Dave Butler, Worcester.....KO 3
Feb. 16—Al Sforza, Worcester.....KO 1
Feb. 23—Georgie Butler, Worcester....KO 4
Mar. 9—Hal Lee, Worcester.....KO 2
Mar. 23—Vinnie Vazzo, Worcester.....W 8
Apr. 6—Sammy Montana, Worcester..KO 3
Apr. 13—Leo Mucucci, Worcester.....W 8
Apr. 27—Tony Ferry, Worcester.....W 8
May 11—Billy Murray, Worcester.....KO 3
May 25—Tony Ferry, Worcester.....W 8
June 8—Elwood Daignault, Worcester..KO 3
June 22—Bobby English, Worcester..L Dis. 6
June 29—Dave Butler, Manchester.....KO 2
July 6—Jack Desjardin, Worcester....KO 1
July 20—Bobby English, Worcester.....W 8
Aug. 10—Rocco Progano, Worcester....KO 3
Aug. 24—Chuck Jackson, Worcester....KO 7
Sept. 10—Leo Mucucci, Boston.....L 10
Oct. 1—Leo Mucucci, Boston.....KO 8
Oct. 5—Frankie Conn, Worcester.....KO 5
Oct. 19—Ray Moran, Worcester.....KO 3
Oct. 26—Joe Monteiro, Worcester.....W 10
Nov. 5—Tommy Moore, Boston.....W 10
Dec. 3—Tommy Moore, Boston.....KO 9
Dec. 21—Joey Longo, Worcester.....KO 7

1946

Jan. 14—Jackie Harris, Boston.....W 12
Feb. 18—Spider Armstrong, Boston.....L 10
Mar. 18—Midget Mayo, Boston.....W 10
Apr. 1—Benny May, Boston.....W 10
Apr. 24—Tony Costa, Providence.....L 10
May 14—Santiago Rivera, Manchester, N. H. .....W 10
Aug. 30—Ivan Jones, Worcester.....KO 5
Sept. 17—Benny May, Manchester.....W 10
Sept. 24—Joey Longo, Salem.....KO 7
Oct. 8—Joey Longo, Salem.....L 10
Oct. 21—Francis Leonard, Boston.....W 10
Oct. 29—Henry Polowitzer, Salem.....W 10
Nov. 7—Bobby English, Fall River.....W 10
Nov. 25—Tony Costa, Boston.....W 10
Dec. 16—Tommy Wells, Boston.....L 10

1947

Jan. 6—Tommy Wells, Boston.....W 10
Jan. 27—Spider Armstrong, Boston....KO 2
Feb. 7—Ivan Jones, Rumford.....W 10
Feb. 17—Spider Armstrong, Boston.....W 10
Mar. 17—Joey Longo, Boston.....W 10
Apr. 1—Willie Lewis, Manchester.....KO 4
Apr. 28—Jackie Weber, Boston.....L 12
June 13—Jock Leslie, Flint.....L 10
July 1—Pat Demers, New Bedford.....W 10
July 25—Lloyd Hudson, Worcester.....W 10
July 29—Pat Demers, New Bedford.....W 10
Aug. 27—Jackie Weber, New Bedford....L 12
Sept. 23—Jackie Harris, Salem.....KO 9
Oct. 7—Steve Kronis, Salem.....KO 3
Oct. 14—Joe Nadeau, Salem.....KO 4
Oct. 20—Dennis Pat Brady, Boston..KO by 2
Dec. 2—Tic Mollozzio, Salem .....W 10
Dec. 11—Phil Terranova, Worcester..KO by 6

1948

Feb. 3—Tony Riccio, Salem .....D 10
Feb. 11—Jean Richard, Portland .....W 10
Feb. 23—Ted Davis, Holyoke .....L 10
Mar. 2—Tony Riccio, Salem .....W 10
Mar. 5—Charlie Celeste, Worcester ...KO 6
Apr. 13—Jean Richard, Portland .....D 10
Apr. 27—Mal Evans, Salem .....KO 7
May 6—Tony Ducharme, Worcester....W 10
May 11—Tommy Greb, Salem .....KO 6
May 18—Jean Richard, Portland .....W 10
May 28—Johnny O'Keefe, Bangor .....KO 2
June 8—Isaac Thomas, Salem .....KO 4
June 22—Tommy Greb, Salem .....L 10
July 14—Joey Longo, New Bedford.....W 10
July 20—Pat Shannon, Salem .....KO 5
Aug. 3—Blond Tiger, Salem .....L 10
Aug. 19—Barry Wood, Worcester .....KO 4
Sept. 20—Tony Riccio, Boston .....L 10
Oct. 18—Tony Riccio, Boston .....W 10
Oct. 28—Larry Sloan, Fall River.....KO 5
Nov. 9—Tommy Greb, Worcester.....W 10
Nov. 16—Eddie White, Hartford.....W 10
Nov. 29—Roy Andrews, Boston.....L 10
Dec. 16—Andy Bishop, Fall River.....W 10
Dec. 21—Blond Tiger, Salem .....W 10
Dec. 30—Lloyd Hudson, Rumford .....W 10

1949

Jan. 20—Alfredo Pescatore, Fall River..KO 1
Jan. 31—Steve Marcello, Providence....L 10
Feb. 10—Andy Bishop, Fall River.....KO 5
Feb. 22—Al Smith, New Bedford.....W 10
Mar. 3—Johnny Graham, Worcester...KO 7
Mar. 7—Harry LaSane, Holyoke .....L 10
Mar. 14—Iggy Vaccari, Boston.....KO by 6
Apr. 25—Isaac Thomas, Lewiston.....W 10
May 9—Harry LaSane, Holyoke .....L 10
June 21—Frankie Fay, New Bedford..KO 9
June 28—Hermie Freeman, Portland....W 10
Aug. 2—Tommy Greb, New Bedford....W 10
Aug. 23—Joe Gabriel, New Bedford....KO 5
Aug. 29—Tomas Beato, Worcester.....L 10
Sept. 8—Clint Miller, Fall River.....L 10
Sept. 28—Tomas Beato, Worcester.....W 10

Oct. 6—Clint Miller, Fall River.....W 10
Oct. 31—Jean Richard, Holyoke .....L 10
Nov. 8—Dom Saia, New Bedford ....L 10
Nov. 29—Jesse Underwood, New Bedford..L 10
Dec. 12—George Araujo, Providence ..L 12

JOHNNY HAYNES

Los Angeles, Calif. Heavyweight

1944

Feb. 22—Harry Azanoff, Los Angeles...KO 3
Mar. 7—Perk Daniels, L. Angeles..KO by 3
Apr. 25—Walter Haefer, L. Angeles..KO by 3
July 4—Babe Ritchie, Los Angeles....KO 1
Aug. 16—Al Ware, Oakland.....KO 2
Aug. 23—Al Ware, Oakland.....KO 5

1945

Feb. 20—Hindu Fleet, Los Angeles.....L 6
Apr. 3—Al Ware, Los Angeles.....W 6
May 29—Nolan Sharp, Los Angeles....KO 1
June 25—Buddy Millard, Ocean Park....KO 1
July 3—Al Jordan, Los Angeles.....KO 8
Aug. 1—Al Ware, Oakland.....KO 1
Aug. 21—Al Hart, Los Angeles.....KO 4
Oct. 16—Bill Peterson, Los Angeles....KO 1
Nov. 20—Arturo Godoy, Los Angeles...L 10

1946

Jan. 22—Jimmy Bivins, Los Ang. KO by 2
Apr. 23—Pete Morelli, Los Angeles....KO 1
June 25—Tiny Lee, Los Angeles.....KO 2
July 23—Walter Haffer, Los Angeles..KO 3
Sept. 3—Rusty Payne, Los Angeles....KO 3
Nov. 5—Pat Comiskey, Los Ang...KO by 6
Dec. 23—John Donnelly, Ocean Park....W 10

1947

Mar. 7—John Donnelly, San Diego....KO 9
May 20—Turkey Thompson, Los An..KO by 7
July 7—KO Hooker, Ocean Park.....KO 6

1948

Jan. 9—Lee Q. Murray, Wash., D. C...KO 1
Mar. 1—Jimmy Bivins, Baltimore ..KO by 4
Mar. 19—Gene Jones, New York .....L 5
July 12—Johnny Flynn, Elmira ....KO by 6
Aug. 17—Lee Q. Murray, New York ....KO 2
Sept. 16—Billy (Chicken) Thompson ...KO 8
Nov. 11—Gene Jones, Atlantic City.....L 8
Nov. 30—Curtis Sheppard, Camden.....W 10

1949

Feb. 7—Ezzard Charles, Phila.....KO by 8
Mar. 29—John Holman, Miami.....L 10
June 1—Arturo Godoy, Pittsburgh.....L 10
July 11—Omelio Agramonte, Phila..KO by 8

GEORGE HAYWOOD

Philadelphia, Pa., Welterweight

1949

Jan. 15—George Hammond, Philadelphia..L 6
Feb. 28—Teddy Pritchard, N. Y.....L 6
Apr. 4—Fairest Norman, N. Y.....L 6
May 9—Chico Roderick, Philadelphia...L 6

BILLY HAZEL

New York Lightweight

1949

July 7—Jesse Hagan, N. Y.....L 4
July 21—Arthur Persley, N. Y.....L 4
Sept. 29—Jimmy Fredericks, N. Y.....W 4
Oct. 31—Gene Edwards, Brooklyn ....W 4

TIM HEALY

Jamaica, L. I., N. Y. Featherweight

1947

June 16—Joe Healy, N. Y. C.....W 4
July 8—Reuben Jones, N. Y. C.....KO 1
July 23—Tommy Kaczmarek, Elizabeth...L 4
July 28—Don Orlando, Coney Island....KO 4
Aug. 7—Bobby Williams, Brooklyn.....L 4
Aug. 12—Bill Sheeley, Elizabeth.....W 4
Sept. 2—Ralph La Salle, N. Y. C.....L 4
Sept. 16—Jesus Rodriquez, Coney Island..W 4
Sept. 24—Jim Perrera, Jamaica.....W 4
Sept. 30—Kenny McLain, White Plains...W 4
Oct. 7—Billy Ford, Brooklyn.....D 4
Oct. 28—Robert Fuentes, Queens.....W 4
Nov. 4—Gabriel Rios, Brooklyn.....W 4
Nov. 12—Homer Clark, Jamaica .....W 4
Nov. 19—Homer Clark, Jamaica .....KO 3
Dec. 9—Walter Doctor, White Plains...L 4
Dec. 26—Jim Brunton, Palm Beach.....D 5

1948

Jan. 7—Jim Brunton, Miami .....W 4
Jan. 21—Jim Perrera, New York .....W 4
Jan. 27—Marvin Dick, Brooklyn....KO by 4
Feb. 2—Calvin Leigh, Rochester .....L 6
Mar. 16—Ben Holley, New York .....L 4
Mar. 22—Jerry Iglesia, Brooklyn .....W 4
Mar. 29—Ben Holley, Brooklyn .....L 4
Apr. 5—Henry Schillizzi, Brooklyn .....W 4
Apr. 14—Bill Miller, New York .....W 4
Apr. 20—Henry Schillizzi, New York ....W 4
June 1—Ben Holley, New York .....D 4
Aug. 13—Jose Garcia, New York .....L 6
Nov. 10—Mickey Young, New York.....L 6
Nov. 15—Jackie Cunningham, Bkyn.KO by 3
Nov. 26—Jim Watkins, New York.....W 6
Dec. 7—Henry Schillizzi, New York.....L 8
Dec. 30—Billy Lima, Miami .....L 8

1949

Mar. 21—Mickey Young, N. Y.....KO by 6
Apr. 6—Joe Rigano, N. Y.....L 6
Apr. 18—Joe Rigano, Brooklyn.....L 6
Apr. 26—Johnny Breeze, N. Y.....L 6
June 2—Johnny Breeze, N. Y.....KO by 5
July 1—Max Osario, N. Y.....L 4
July 29—Max Osario, N. Y.....D 4
Aug. 9—Johnny Breeze, Norwalk, Conn..L 6
Dec. 5—Dave Mitchell, Toronto ....KO by 2
Nov. 29—Rudy Pasco, Rochester....KO by 3

JIMMY HEGEMAN

Brooklyn, New York, Featherweight

1946

Apr. 2—Tommy Daniels, N. Y.....L 4
Apr. 16—Grady Wilson, Bklyn.....KO by 2
Oct. 22—Joe Gamby, Bklyn.....L 4
Oct. 29—Joe Gamby, Bklyn.....W 4
Nov. 8—Joe Gamby, N. Y.....W 4
Nov. 26—Marvin Dick, Bklyn.....D 4
Dec. 14—Sammy Chernoff, Brooklyn ....W 4

1947

Jan. 6—Johnny Moran, N. Y. C.....L 4
Jan. 23—Sal Farello, N. Y. C.....L 6
Feb. 4—Manual Zurita, Brooklyn.....L 6
Mar. 11—Mickey Garcia, Brooklyn.....L 6
Mar. 25—Sammy Chernoff, White Plains..W 6
Mar. 28—Jesus Compos, N. Y. C.....W 4
Apr. 16—Al Johnson, Jamaica.....W 6
May 1—Sammy Chernoff, Brooklyn....W 6
May 22—Herbie Johnson, Brooklyn..KO by 2
June 5—Herbie Johnson, Brooklyn.....L 6
June 23—Guilermo Roberts, Brooklyn....D 6
July 1—Clyde English, Queens.....D 6
July 18—Joey Dell, Brooklyn.....L 8
Aug. 5—Orlando Fernandez, N. Y. C.....L 6
Aug. 11—Tito Valles, Coney Island.....L 6
Oct. 21—Kenny Haines, White Plains....L 6
Dec. 12—Joey Scarlato, N. Y. C.....L 4

1948

Jan. 10—Louis Compos, Brooklyn .....W 6
Jan. 20—Lenny LaBrutta, Jersey City...W 6
Jan. 31—Manny Torres, Brooklyn .....W 6
Feb. 17—Guilermo Roberts, Brooklyn ..D 6
Mar. 1—Eddie Dumazel, New York .....W 6
Mar. 12—Marcel Therriault, Brooklyn ...W 6
Apr. 13—Joey Scarlota, New York.....W 6
May 11—Sal Ferello, New York .....KO 2
May 21—Jim Rooney, New York .....W 6
June 2—Sal Ferello, New York .....L 8
July 14—Dino Bleta, Bridgeport .....D 8
Aug. 30—Dino Bleta, New Haven .....L 8
Sept. 2—Eddie Marotta, New York .....L 6
Sept. 23—Georgie Decker, Brooklyn ....W 8
Nov. 9—Marcel LaChapelle, New Haven .....KO by 1
Nov. 17—Jimmy Watkins, New York KO by 6
Dec. 14—Lou Castrilli, N. Y. C.....KO by 8

1949

Feb. 17—Beppe Colasanti, N. Y.....W 8
Apr. 5—Leo Milito, Brooklyn.....L 8
May 5—Beppe Colasanti, N. Y.....KO by 5
Aug. 9—Tito Valles, Norwalk.....KO by 7
Oct. 24—Manuel Baptista, Brooklyn.....W 6
Nov. 5—Jose Cardenas, Brooklyn .....L 6
Dec. 17—Walter Keyes, Brooklyn .....L 6

PROCTOR HEINHOLD

Oklahoma City, Okla., Featherweight

1944

Feb. 14—Stanford Stiles, Hot Springs..KO 3
Mar. 6—Bernard Docusen, New Orleans..L 6

May 11—Tommy Cobb, Oklahoma City..W 6
June 2—Joe Lamascus, O. City.....KO 1
June 7—Terry Thompson, Tulsa.....W 6
June 27—Joe Robinson, Oklahoma City..W 6
June 29—Terry Thompson, Tulsa.....W 8
July 21—Terry Thompson, St. Louis....W 6
Aug. 4—Sonny Brents, San Antonio....KO 4
Aug. 25—Pvt. Buddy Garcia, Galv. .KO by 4
Sept. 29—Jimmy Gannon, St. Louis.....W 6

1945

Feb. 13—Manuel Rivera, Houston.....W 6
May 1—Rodolfo Villa, Oklahoma City..W 8
May 7—Jose Mendoza, San Antonio...W 8
May 17—Eddie Bertolino, Galveston....W 10
May 22—Chuchu Llanes, San Antonio..W 10
May 29—Terry Thompson, Okla. City..KO 9
June 19—Ted Christie, Oklahoma City..KO 5
July 17—Frank Martinez, Okla. City...KO 5
Sept. 5—Nick Camarata, New Orleans..L 10
Sept. 21—Eddie Bertolino, New Orleans..L 10
Nov. 20—Manuel Ortiz, San Antonio.....L 10

1946

Feb. 13—Ham Wiloby, Buffalo.....L 6
Mar. 11—Willie Anderson, Detroit.....W 8
June 9—Alf James, Johannesburg, S. A. D 10
July 11—Bob Bradley, Natal, S. A.....W 10

1947

Feb. 5—Billy Sheppard, Akron.....W 8
Feb. 18—Bobby McQuillar, Detroit.....L 10

1948

July 12—Joe Barone, Pittsburgh .....L 8
Aug. 19—Billy Gillard, Syracuse .....L 6
Oct. 29—Jackie Graves, Chicago.....D 8
Nov. 18—Glen Flanagan, Minneapolis....L 10
Dec. 6—Jackie Graves, Austin, Minn...L 10

1949

Feb. 11—Corky Gonzales, Denver.....L 8
Mar. 4—Bobby Richards, Hollywood...KO 4
Mar. 25—Orlando Fernandez, Hollywood..W 10
Apr. 8—Orlando Fernandez, Hollyw'd..KO 9
Apr. 22—Augie Yarrett, Hollywood....KO 4
Apr. 28—Corky Gonzales, Denver.....L 8
Sept. 26—Sandy Saddler, Schenectady
KO by 2
Nov. 9—Herbie Jones, Roanoke .....L 10
Dec. 12—Charley Riley, St. Louis .....L 10

JOHN HEINOWSKI

Milwaukee, Wis., Light Heavyweight

1949

Mar. 5—John Hardy, Appleton, Wis.....L 4
Mar. 9—Dick Thelen, Milwaukee.....L 4
Apr. 25—Bob Thelen, Milwaukee....KO by 3
July 26—Bill Helewig, Appleton, Wis.....W 4
Sept. 13—Len Finger, Milwaukee.....L 5
Oct. 1—John Hardy, Appleton .....L 4
Oct. 7—John Hardy, Milwaukee...KO by 3

RALPH HELMS

Rock Springs, Wyo. Middleweight. Born Sept. 5, 1926, Oklahoma.

1949

Mar. 15—Al Romero, Salt Lake City ..KO 2
Mar. 28—Sonny Kelly, Salt Lake City ....D 4
Apr. 18—Benny Baird, Salt Lake City ..KO 4
Apr. 25—Red Huff, Salt Lake City ....D 6
May 23—Woody Green, Salt Lake City..KO 1
May 29—Joey Nitro, Vernal, Utah.....KO 4
June 7—Tommy Fair, Salt Lake City....KO 4
June 14—Kent Hoyt, Salt Lake City.....D 6
June 21—Ron Whittle, Salt Lake City.....L 8
July 12—Kent Hoyt, Cedar City, Utah..KO 3
Aug. 3—Frank Ronkovitch, Salt Lake ...L 8
Aug. 6—Louis Mays, Las Vegas, Nev...KO 4
Aug. 15—Al Romero, Rock Sprgs., Wyo. KO 3
Aug. 22—Neil Warrath, Salt Lake City..KO 2
Sept. 7—Louis Mays, Salt Lake City.....D 6
Sept. 14—Sam Healey, Salt Lake City....KO 4
Sept. 26—Jimmy Rice, Salt Lake City...KO 2
Oct. 4—Eddie Halligan, Salt Lake City..D 8
Oct. 10—Billy Mitchell, Salt Lake City...D 6
Oct. 17—Kent Hoyt, Salt Lake City.....D 6
Oct. 31—Paul Perkins, Salt Lake City....L 8
Nov. 14—Irving Marcus, Salt Lake City..KO 6
Nov. 23—Tommy Fair, Salt Lake City..KO 3
Dec. 6—Eddie Halligan, Oakland.....L 8
Dec. 13—Eddie Halligan, Salt Lake City..L 10

JERRY HEMMINGER

Tiffin, Ohio Middleweight

1946

July 11—Frank Ferretti, Bklyn.....KO 2
July 19—Eric Best, Garden.....W 4
July 25—Eric Best, Bklyn.....W 6
Sept. 12—Larry Nova, Bklyn.....KO 1
Sept. 24—Charley Perkins, N. Y.....W 6
Sept. 28—Solly Perkins, Bklyn.....KO 2
Oct. 15—Walter Cartier, N. Y.....KO 1
Oct. 18—Billy Hearrold, N. Y.....KO 1
Oct. 22—Dave Carver, N. Y.....W 6
Oct. 28—Jimmy Hart, Providence....KO 2
Nov. 6—Sunny Jordan, Cleveland.....KO 1

1947

Jan. 20—Leroy McQueen, N. Y. C.....W 4
Jan. 28—Luther McMillan, N. Y. C.....L 8
Feb. 8—Luther McMillen, Brooklyn....W 6
May 17—Henry Robinson, Brooklyn....KO 5
Oct. 21—Edgar Greenwood, Jersey City..L 8
Dec. 4—Tommy Ruth, Philadelphia..KO 1
Dec. 9—James Taylor, N. Y. C.....W 6
Dec. 18—Johnny Walkter, Philadelphia..L 7

1948

Jan. 22—Tom Fambrough, Philadelphia..L 6
May 11—Richie Dallas, New York .....L 6

1949

July 5—Marion Klingensmith, Pittsb....L 8
Sept. 22—Bobby Morris, Toledo.....L 8

GLEN HENDERSHOT

Port Byron, N. Y., Welterweight

1948

Mar. 17—Glen Massey, Binghamton ...KO 3
Apr. 21—Ollie Brewster, Binghamton..KO 3
June 2—Bruce Foote, Binghamton .....W 8
June 21—Taylor Buchanan, Elmira .....W 6
July 12—John Cunningham, Elmira ....W 8
July 28—Milton Lattimore,
Binghamton .....KO by 2
Sept. 6—Charlie Milan, Syracuse .....L 8
Sept. 15—Bobby Fuller, Binghamton ...KO 3
Sept. 21—Johnny Kaufman,
Rochester .....KO by 4
Nov. 1—Johnny Kaufman, Roch. ..KO by 5

1949

Jan. 12—Frank Harris, Binghamton....KO 3
Jan. 19—Larry Ray, Miami.....W 6
Jan. 27—Gene Hardison, Palm Beach....D 8
Feb. 25—Billy Spangler, Palm Beach....W 6
Mar. 3—Joe Brunwasser, Miami.....KO 2
Mar. 25—Larry Ray, Palm Beach.....KO 5
Apr. 13—Mike Azadian, Miami.....W 8
Apr. 27—Bobby Elliott, Miami.....KO 5
May 11—Chico Pacheco, Miami.....KO by 10
June 9—Chico Pacheco, Miami.....W 10
June 20—Chuck Taylor, Miami.....L 10
July 22—Chuck Taylor, Miami.....L 10
Aug. 29—Chico Pacheco, Miami.....L 10
Sept. 7—Chico Pacheco, Miami.....W 12

BILLY HENDERSON

Lubbock, Texas, Lightweight

1948

Apr. 13—Matty McLain, Jersey City ...KO 1
Apr. 26—Angel Ayala, Brooklyn .....KO 3
May 3—Carl Minnis, Brooklyn .....W 4
May 11—Bill Forde, New York .....L 4
June 15—Roy Love, Elizabeth .....KO 2
June 21—Bobby Root, New York .....W 4
June 30—Joe Micelli, New York .....W 6
July 7—George LaFalgio, New York...W 6
July 22—Ignacio Godinez,
Lubbock, Tex. .....KO 5
Dec. 10—Antonio Olivas, El Paso.....KO 6

1949

Jan. 17—Sammy Galvan, El Paso.....KO 1
Mar. 11—Jean Mougin, El Paso.....KO by 9
Apr. 8—Paul Guerrero, Lubbock.....KO 6
Apr. 26—Jean Mougin, Lubbock.....L 10
May 31—Jose Burboa, Loveland, Tex...KO 3
July 15—Freddie Maes, Plainview.....KO 4
July 29—Harry Clay, Carlsbad, N. Mex. KO 5
Aug. 8—Trinidad Perez, Lubbock.....W 10
Aug. 31—Rito Torres, El Paso.....KO 4
Sept. 6—Trinidad Perez, Lanesa, Tex....W 10
Sept. 13—Jeep O'Neal, Lubbock.....KO 5
Oct. 12—Jose Rodriguez, Carlsbad.....KO 2
Dec. 19—Eddie Bertolino, Lubbock..KO by 13

HENRY HENDERSON

Tulsa, Oklahoma, Welterweight

1947

May 19—Mike Sanchez, Kansas City KO by 1
Aug. 26—Leon Thompson, Chicago L 6
Sept. 2—Harvey Dubs, Chicago KO by 4
Sept. 30—Claude Sullard, Kansas City W 4
Oct. 14—Bob Reno, Kansas City KO 3

1948

Jan. 13—Vert Gibson, Kansas City W 4
Mar. 26—Manuel Segobia, Des Moines KO 5
Apr. 2—Elmer Carson, Kansas City W 4

1949

May 10—Diego Haldago, St. Louis KO 1
June 23—Jesse Turner, St. Louis D 8
Oct. 27—Joe Sgro, Minneapolis L 6

JOE HENDERSON

Detroit, Mich., Lightweight

1947

Mar. 18—Harry Marshall, Detroit L 6
Apr. 15—Eddie Garland, Detroit L 6
May 2—Lester Felton, Detroit KO by 4
May 26—Harry Marshall, Detroit KO 3
July 18—Jay Watkins, Detroit KO by 4
Sept. 17—Willie Eark, Windsor, Ont. D 4
Oct. 1—Chester Hodges, Windsor L 4
Oct. 10—Nunzio Carto, Detroit W 4
Oct. 17—Charley Thompson, Toledo KO 4
Oct. 21—Charley Wright, Detroit KO 2
Oct. 24—Sammy Mastrean, Detroit W 6
Nov. 14—Al Gaultiere, Detroit KO 5
Nov. 28—Chester Hodges, Detroit KO 1

1948

Mar. 5—Charlie Smith, Detroit L 8
May 17—Gerald Labroi, Chicago W 4
Sept. 14—Jimmy Welch, Columbus KO by 5
Oct. 26—Al Baldesano, Buffalo KO by 5
Nov. 19—Allie Gronik, Detroit W 4

1949

Jan 17—Virgil Atkins, St. Louis KO by 3

ART HENRI

New York Heavyweight

1946

Mar. 5—Ernie Griffin, Hartford W 6
Mar. 22—Frankie Ferry, Providence KO 1
May 2—Candy McPherson, New Bruns. L 6
Aug. 2—Dula Kovacs, Waterbury KO 2

1947

Nov. 5—Bob Isler, Jamaica L 6
Nov. 19—Jimmy White, Jamaica W 6
Nov. 25—Fred Raysay, N. Y. C. W 6
Dec. 10—Phil Alston, Jamaica KO 5

1948

Jan. 14—Jim Holden, N. Y. C. L 6
Feb. 24—Jim Hooper, N. Y. C. D 6
Mar. 1—Vern Mitchell, Rochester KO by 2
Mar. 9—Joe Chesul, Jersey City L 6
June 29—Steve King, N. Y. C. L 6

1949

Feb. 14—Bob Isler, Brooklyn L 6
July 8—Joe Lindsay, New York KO by 2
Oct. 17—Rickey Ronci, Brooklyn KO 4
Oct. 31—Bernie Reynolds, Jersey City L 8
Dec. 2—Herbie Morris, New York City W 4
Dec. 17—Sonny Parisi, Brooklyn L 6

JAN HENRI

Philadelphia, Pa. Middleweight

1949

Feb. 10—Joey Mace, Philadelphia W 4
Mar. 3—Art Harris, Philadelphia W 6
Mar. 8—Willie Wingfall, Camden W 6
Mar. 17—Art Harris, Philadelphia L 6
Mar. 24—Mike Carney, Atlantic City W 6
May 5—Bob McKinzy, Philadelphia W 4
May 19—Jimmy Cannon, Phila. KO by 4
Sept. 6—Al Raymond, Phila. KO by 3
Nov. 10—Rocky Jones, Philadelphia KO by 2

BOB HENRY

Milwaukee, Wis. Lightweight

1948

Sept. 24—Fred Dillon, Omaha W 4
Oct. 20—Ray Glenn, Rockford, Ill. KO 1
Nov. 18—Lulu Williams, Minneapolis NC 3

1949

Mar. 9—Jim Woods, Milwaukee KO 1
Mar. 22—Calvin White, Milwaukee KO 3
Apr. 5—Tiger Weems, Milwaukee W 5
May 2—Gene Parker, Chicago L 6
June 6—Ozzie Williams, Chicago W 4
June 28—Bunny Berrigan, Milwaukee L 6
July 11—Albert Roberts, Chicago W 4
July 26—Ron Cannon, Appleton, Wis. KO 2
Oct. 24—Pat Iacobucci, Chicago L 8

BOBBY HENRY

Albany, N. Y., Welterweight

1944

Mar. 2—Frankie Daniels, H. Park L 6
Mar. 4—George Morris, Brooklyn D 4
Mar. 23—Charley Noel, N. Y. C. D 4
Mar. 31—Frank Hardeman, N. Y C L 4
Apr. 18—Charley Noel, Brooklyn D 6
June 20—Danny Parrillo, L. I. C. KO 4
July 3—Marion Colon, L. I. C. W 6
July 17—Georgie Knox, L. I. C. L 6
July 25—Rocco Progano, White Plains W 6
July 31—Davey Allen, L. I. C. L 6
Aug. 14—Mike Konnors, L. I. C. L 6
Aug. 22—Jimmy Allen, Philipsburg D 4
Dec. 12—Sal Amorosa, White Plains L 6
Dec. 23—Jackie Connolly, Brooklyn L 6

1945

Jan. 30—Benny Saladino, White Plains W 6
Apr. 10—Tony Ferry, White Plains W 6
July 9—Rocco Progano, Stamford KO by 5
Aug. 7—Jackie Floyd, Allentown KO by 2
Aug. 28—Pat Brady, Hartford KO by 3

1946

Apr. 2—Art Foster, Buffalo KO by 1
Apr. 22—Rocco Progano, Stamford L 8
Apr. 30—Billy Gibbons, New York KO 1

1947

Sept. 16—Jim Rooney, Hartford KO by 1

1948

Feb. 23—Packy O'Neil, Holyoke L 5
Aug. 30—Rene Cantero, Springfield L 5
Sept. 16—Rene Cantero, No. Adams L 6
Oct. 4—Emil Jean, Holyoke D 5
Nov. 8—Packy O'Neil, Holyoke W 5

1949

Jan. 3—Earl Carroll, Holyoke L 6
Jan. 10—Ray Dulmaine, Holyoke D 5
Apr. 25—Jimmy Squadritto, Providence L 6
May 9—Talbert Anderson, Holyoke L 6

CHARLES HENRY

(Charles Patrick Henry)

Irish Heavyweight.

1948

Mar. 30—Dave Moore, London KO 2
May 21—Vic Brooks, London KO 2
June 8—Joe Smith, London D 6
June 18—Tommy Smyth, London KO by 2
July 26—George Dawson, London L 3
Sept. 14—George Dawson, London KO by 3
Oct. 21—George Barratt, London KO 2

1949

Jan. 17—Frank Ronan, London KO 8
Jan. 31—Doug Richards, London KO 8
Mar. 7—Reg Andrews, Cheltenham L 8
Mar. 28—Frank Ronan, Leyton L 8
Apr. 11—Len Bennett, London KO by 7
Dec. 5—Mike Izzo, New York KO 1
Dec. 19—Henry Daniels, New York W 6

CLARENCE HENRY

Los Angeles, Calif. Heavyweight

Born, 1928. Height, 6 ft. 1 in.

1948

July 7—Al Timmons, Los Angeles W 4
July 20—Don Wagner, Los Angeles KO 1
July 26—Tommy Jessen, Ocean Park KO 3
Aug. 24—Billy Kinard, Los Angeles W 4
Oct. 18—John Curtis, Ocean Park W 4
Dec. 7—John Curtis, Los Angeles KO 2
Dec. 30—Harry Wills, Hollywood KO 2

1949

Feb. 8—Don Angen, Los Angeles KO 1

May 16—Billy McClure, Ocean Park.....D 7
(accidental butt)
Aug. 9—Dutch Culbertson, L. Angeles..KO 9
Sept. 2—Jay Lambert, Hollywood .....KO 3
Sept. 27—Jimmy Bivins, L. Angeles..KO by 8
Nov. 24—Battling Blackjack, Phoenix...KO 4
Dec. 12—Billy Smith, San Francisco...NC 8

GEORGE "WILDCAT" HENRY

(Jose Silvio Amato)

Los Angeles, California, Negro Middleweight. Born, January 11, 1921, Santuce, P. R.

1945

May 29—Jesse Moraney, Hazleton.....W 8
July 3—Frankie Ross, West Springfield..W 8
July 23—Johnny Carter, West Spring...W 10
Aug. 7—Mario Ochoa, West Springfield..W 10
Aug. 20—Cocoa Kid, West Springfield...W 10
Sept. 10—Cleve Bailey, West Spring...W 10
Oct. 2—Saint Paul, West Springfield...W 10
Nov. 19—Joe Reddick, Holyoke.....W 10
Dec. 17—Mark Lockman, Holyoke.....L 10

1946

Jan. 25—Lou Woods, Boston.....W 10
Feb. 2—Mario Ochoa, Havana.....L 10
Feb. 14—Holman Williams, Chicago.....L 10
June 10—Saint Paul, Springfield .....W 10
June 24—John Deacon Brown, Balt.....W 10
Oct. 7—Frankie Augustain, Ocean Pk...W 10

1947

May 26—Ossie Harris, Ocean Park.....W 10
Aug. —Dave Sands, Sydney.....L 12
Sept. 8—Dave Sands, Sydney.....L 12

1948

Mar. 10—Tommy Merrill, Chicago.....L 8
May 4—Allen Faulkner, Buffalo.....D 10
Aug. 18—Ossie Harris, Pittsburgh.....W 8

1949

Mar. 21—Tom McKeagney, Cleveland...W 10
Mar. 28—Bee Bee Wright, Cleveland ....W 10
May 25—Eddie O'Neil, Akron .....W 8

ROOSEVELT HENRY

New York, N. Y. Welterweight

1948

Mar. 9—Al Carter, Jersey City.....KO by 3
Mar. 24—Ray Cruz, N. Y. C.....L 4
Mar. 30—Tony Bove, Brooklyn.....L 4
Apr. 13—Ralph Giganti, Brooklyn.....L 4
Apr. 27—Lou Russo, N. Y. C.....KO by 1
July 12—Jim Nickers, Brooklyn...KO by 2
Aug. 23—Fred Pedreiere, N. Y. C.....L 4
Oct. 18—Tommy Apostola, Brooklyn...L 6
Oct. 30—Vito Iacabellis, Brooklyn.....W 4
Nov. 8—Mickey Alagna, Brooklyn KO by 4
Nov. 29—Mickey Alagna, Brooklyn KO by 3
Dec. 4—Ralph Pileggi, Brooklyn.....L 4
Dec. 15—Larry Queen, N. Y. C. .....L 4

1949

Mar. 1—Bill Chappy, Brooklyn ....KO by 4
Apr. 2—Patsy Giovanelli, Brooklyn ....L 4
Apr. 5—Tony Conn, Brooklyn .....KO by 1

FREDDIE HERMAN

Elizabeth, N. J., Featherweight

1949

Jan. 27—Paul Jones, Newark .....W 4
Feb. 2—Al Vitola, Jersey City .....W 4
Feb. 7—Max Osario, Trenton .....W 4
Feb. 21—Johnny Dash, Trenton .....W 5
Mar. 9—Max Osario, Jersey City .....L 4
Mar. 31—Frankie Thomas, Newark .....W 4
Apr. 11—Armando Fiore, Newark .....L 4

FREDDY (BABE) HERMAN

Los Angeles, Calif. Mexican Lightweight
Born June 8, 1929

1946

Oct. 20—Romero Lopez, Las Vegas.....W 4

1947

Feb. 26—Johnny Verdusco, Phoenix.....W 6
Apr. 16—Billy Hale, Phoenix.....KO 2
Apr. 23—Charlie Salas, Phoenix.....D 8
May 6—Alex Rivers, Phoenix.....KO 3
May 21—Henry Briere, Phoenix.....KO 4
June 11—Richard Lopez, Phoenix.....KO 8
July 7—Pal Moran, Ocean Park.....L 6
July 21—Buddy Dunne, Ocean Park....KO 4
Aug. 15—Bernardo Ramirez, Hollywood..W 6
Aug. 22—Vince Padilla, Hollywood.....W 4
Nov. 14—Lou Filippo, Hollywood .....KO 1
Dec. 12—Ramon Alva, Hollywood .....KO 1

1948

Jan. 2—Al Gonzales, Hollywood.....W 6
Jan. 16—Lou Filippo, Hollywood.....KO 4
Jan. 20—James J. Cox, Los Angeles.....W 6
Feb. 3—Darnell Carter, Los Angeles...W 6
Feb. 18—Jesse Jackson, Phoenix.....W 10
May 11—Nick Smith, Los Angeles.....L 10
May 25—Al Gonzales, Los Angeles.....KO 2
June 2—Al Sandoval, Los Angeles.....KO 7
July 26—Gordon House, Ocean Pk. KO by 9
Dec. 27—Ernie Hunick, Salt Lake City..KO 4

1949

Jan. 19—Keith Nuttall, Salt Lake City...D 10
Feb. 16—Keith Nuttall, Salt Lake City...L 10
Feb. 22—Jean Moguin, Phoenix .....W 10
Apr. 13—Pee Wee Swingler, Phoenix....W 8
May 4—Chivero Chavez, Phoenix .....W 8
June 3—Philip Kim, Honolulu .....L 8
July 5—Philip Kim, Honolulu .....W 10
Oct. 19—Charley Salas, Phoenix .....D 10
Nov. 4—Art Aragon, Hollywood....KO by 5
Nov. 23—Philip Kim, Honolulu.....D 10
Dec. 21—Charley Salas, Phoenix.....L 10

AL HERNANDEZ

Los Angeles, Calif. Middleweight

1947

Nov. 10—Jerry Brown, Ocean Park..KO by 2
Dec. 15—Jess Richards, Ocean Park.....L 4

1948

Feb. 2—Rod Jones, Ocean Park...KO by 1
Mar. 11—Billy Sweet, Hollywood.....W 4
Mar. 29—Billy Lee, Ocean Park.....D 4
Apr. 12—Jerry Slavin, Ocean Park.....L 4
Apr. 16—Art Brown, Hollywood....KO by 1
June —Jess Richards, Ocean Park....KO 2
Aug. 20—Charlie Adams, Hollywood.....L 4
Sept. 10—Jess Richards, Los Angeles KO by 3

1949

Feb. 7—Tony Girch, Ocean Park ..KO by 3
Mar. 7—Marcus Jaramilli, Ocean Pk...KO 1
Mar. 21—Danny Mendez, Ocean Park....L 4
Mar. 28—Danny Mendez, Ocean Park....L 4
May 2—Frank Chavez, Ocean Park...KO 2
May 24—Roy Daniels, Los Angeles .....L 4
July 8—Billy King, Hollywood .....W 4
July 21—Dick Finley, Los Angeles..KO by 2
Sept. 1—George Holmes, Los Angeles....L 6
Sept. 7—Don Smith, Hollywood .....W 4
Sept. 14—Morrie McFarland, Hollywood..D 4
Sept. 27—George Holmes, Los Angeles...D 4
Oct. 7—Sal Flores, Hollywood .....D 3
Nov. 4—Art Brown Hollywood.....L 4
Nov. 25—Frank Morgan, Hollywood.....D 4
Dec. 16—Charley Cato, Hollywood..KO by 2

MANUEL HERNANDEZ

Mexican Featherweight

1948

Mar. 20—Pelon Perez, Mexico City.....KO 5
May 5—Eduardo Serratos, Mexico City .....KO by 1
Aug. 23—Roberto Galvan, Ocean Park...W 4
June 2—Jesus Valencia, Mexico City.....L 10
Aug. 9—Don Brushay, Las Vegas.....KO 3
Aug. 30—Othelio Rosales, Ocean Park...L 4
Sept. 28—Reuben Smith, Los Angeles.....L 4
Oct. 4—Tommy Yamaoka, Ocean Park W 4
Oct. 25—Tommy Yamaoka, Ocean Park D 4
Nov. 23—Ruby Garcia, Los Angeles KO by 1
Dec. 13—Reuben Smith, Ocean Park ....L 4
Dec. 21—Reuben Smith, Los Angeles ....L 4
Dec. 27—Russ McCarthy, Ocean Park ...W 4

1949

Jan. 3—Al Bernal, Ocean Park .....D 4
Jan. 7—Tommy Yamoaka, Hollywood..W 4
Jan. 11—Dave Gallardo, L. Angeles..KO by 4
Jan. 18—Al Bernal, Los Angeles .....D 4
Jan. 25—Freddie Hayes, Los Angeles....L 4
Feb. 1—Al Bernal, Los Angeles .....D 4
Feb. 9—Al Lopez, Phoenix .....W 4
Feb. 14—Benny Chavez, Ocean Park ....W 4
Mar. 1—Willie Clemments, Los Angeles..D 4
Mar. 8—Willie Clemments, Phoenix ....W 6

Mar. 15—Benny Chavez, Los Angeles ---W 4
Mar. 22—Tony Smaldino, Los Angeles---L 4
Apr. 12—Benny Chavez, Los Angeles----W 4
Apr. 26—Al Bernal, Los Angeles --------D 6
May 24—Al Bernal, Los Angeles --------W 6
June 24—Al Bernal, Hollywood ----------D 4
July 29—Reuben Smith, Las Vegas -----L 10
Aug. 8—Dave Gallardo, Ocean Park ----D 6
Aug. 24—Dave Gallardo, L. Angeles-KO by 5
Sept. 7—Charley Espinosa, Hollywood--W 4
Sept. 16—Sammy Galvan, Hollywood ----W 4
Sept. 22—Dave Gallardo, Los Angeles ---L 6
Sept. 26—Butch Maxwell, Ocean Park---W 4
Oct. 24—Pat Flowers, Ocean Park------W 10
Oct. 24—Pat Flowers, Ocean Park------W 10
Nov. 22—Eddie Chavez, San Jose-------L 10
Dec. 28—Houston Brown, Phoenix--KO by 7

BILLY HERRERA

Los Angeles, Calif. Mexican Featherweight

1947

Jan. 3—Rocky Haro, Hollywood-------D 4
Jan. 17—Rocky Haro, Hollywood-------W 4
Jan. 24—Bobby Molina, Hollywood----KO 3
Jan. 27—Sidney Hitchens, Ocean Park--W 4
Feb. 3—Bobby Molina, Ocean Park----W 4
Feb. 7—Bobby Molina, Hollywood------W 4
Feb. 10—Paul Gurrero, Phoenix---------D 6
Mar. 4—Rocky Haro, Los Angeles------L 4
Mar. 11—Rocky Haro, Los Angeles-----L 4
Mar. 24—Cecil Schoonmaker, Ocean Pk--L 4
Apr. 11—Ben Nakasoni, Hollywood------W 4
Apr. 29—Dave Mendoza, Los Angeles----W 4
May 15—Sammy Andrade, South Gate---W 4
May 20—Phil Loma, Los Angeles-------W 4
May 30—Tommy Umeda, Honolulu------W 6
June 27—Dave Mendoza, Hollywood-----W 4
July 7—Sid Hitchins, Ocean Park------KO 3
July 18—Sid Hitchins, Hollywood------W 4
Aug. 8—Sid Hitchins, Hollywood--KO by 3
Aug. 29—Sid Hitchens, Hollywood------W 4

1948

Jan. 20—Sid Hitchins, Los Angeles-----W 4
Feb. 10—Joey Alvano, Los Angeles------L 4
Feb. 20—Torito Oretga, San Diego-----KO 3
Mar. 23—Chuck Wilkerson, Los Angeles W 4
Apr. 2—Glen Flanagan, Hollywood KO by 3
Apr. 26—Little Giant, San Diego--------W 6
May 15—Chuck Wilkerson, Los Angeles--D 4
July 7—Chuck Wilkerson, Los Angeles-L 6
July 30—Baby Torres, El Paso ---------W 8
Sept. 21—Rudy Vasquez, Los Angeles----D 3

1949

May 26—Jimmy Savala, Fresno ----KO by 4
June 16—Al Arenas, Los Angeles-------L 10
July 8—Richie Minjares, Hollywood--KO 5
Sept. 23—Lou Bernal, Hollywood -------L 4
Nov. 1—George Mendoza, Ocean Park--L 10
Nov. 15—Frankie Muche, L. A.------KO by 6
Dec. 14—Houston Brown, Phoenix-KO by 6

CACHORRO HERRERA

Mexican Featherweight

1948

July 14—Babe Ruiz, Mexico City-------W 10
Aug. 4—Jose Gonzalez, Mexico City----W 10
Aug. 25—Eduardo Serratos, Mex. City KO 5
Sept. 27—Luis Castillo, Mexico City----L 10
Oct. 16—Leonardo Lopez, Mexico City--W 10

1949

Jan. 29—Negro Sandoval, Mexico City---L 10
Mar. 12—Negro Sandoval, Mexico City--W 10
Sept. 17—Memo Valero, Mexico City----W 10
Nov. 26—Memo Valero, Mexico City----L 12

HANK HERRING

Los Angeles, Cal. Welterweight

1949

Jan. 11—Connie Smith, Los Angeles---KO 2
Feb. 11—Rudy Davila, San Diego -------W 10
Mar. 18—Bill Tierney, San Diego -------W 10
Apr. 1—Jimmy Shans, San Diego ------W 10
Apr. 25—Clyde Coyhis, Ocean Park-KO by 7
May 6—Richard Jones, San Diego--KO by 8
Aug. 2—Rudy Davila, Los Angeles -----D 6
Aug. 30—Rafael Guttierez, Los Angeles--L 6
Sept. 9—Rafael Guttierez, S. Diego-KO by 7
Nov. 29—Tote Martinez, San Jose ------L 10

JIMMY HERRING

New York, N. Y. Middleweight

1948

Jan. 7—Joe Paris, N. Y. C.----------KO 2
Jan. 28—James Colbert, N. Y. C.-------KO 1
Feb. 25—Jim Nickers, N. Y. C.----------W 6
Mar. 3—Maurice Lavigne, N. Y. C.-----KO 6
Mar. 10—Frankie Dell, N. Y. C.---------KO 3
Mar. 24—Andy Suarez, N. Y. C.---------KO 1
Mar. 27—Fred Simpson, Brooklyn------KO 2
Apr. 10—Maurice Lavigne, Brooklyn---KO 3
Apr. 24—Lenny Holton, Brooklyn--------W 6
May 8—Aaron Williams, Brooklyn---KO 2
May 22—Lenny Holton, Brooklyn--------W 6
June 14—Buddy Jackson, N. Y. C.------KO 6
June 21—Vic Belanger, Brooklyn-------KO 5
July 12—Eric Myric, N. Y. C.----------W 6
July 26—Eric Myric, N. Y. C.----------D 6
Oct. 3—George Clark, Brooklyn---KO by 1
Oct. 16—Ray Thomas, Brooklyn-------KO 4
Oct. 30—Chino Prado, Brooklyn-------KO 6
Nov. 13—Art Robinson, Brooklyn------KO 2
Nov. 20—Henry Holt, Brooklyn----------W 6
Dec. 4—Jimmy Jackson, Brooklyn------W 6
Dec. 1—Tommy Varsos, Brooklyn -----D 8

1949

Jan. 15—Chet Vinci, Brooklyn ----------W 8
Jan. 24—Tony Rose, Newark ----------KO 6
Mar. 15—Dave Meredith, Jacksonville---W 10
Mar. 23—Johnny Kilday, Miami ----KO by 7
Apr. 20—Jack Graham, Miami --------KO 5
Apr. 27—Al Hersh, Miami ----------KO by 4

AL HERSH

New York Welterweight

1946

Sept. 10—Gregory Hildago, Brooklyn ----W 4
Oct. 1—Charley Zack, Brooklyn-------D 4
Oct. 22—Jerry Heimowitz, Brooklyn----W 4

1947

Jan. 21—Charley Zack, Brooklyn--------W 4
Feb. 1—Earl Shaw, Brooklyn----------KO 4
Feb. 15—Herb Morris, Brooklyn----------L 4
Mar. 4—Billy Struk, White Plains-----KO 3
Mar. 18—Charlie Zack, Elizabeth----KO by 5
Apr. 1—Tony Gargano, Brooklyn------W 6
Apr. 22—Danny Ruggerio, W. Plains-KO by 4
May 3—Frank Cordino, Brooklyn--------L 6
June 12—Ted Drew, Brooklyn----------KO 2
July 21—Nick Melli, Coney Island------W 6
July 30—Freddie Addeo, Jamaica--------L 8
Sept. 10—Tony Masciarelli, N. Y. C.-----W 8
Oct. 31—Fred Menna, New York City----W 6
Dec. 2—Autrey Barnes, Brooklyn ----KO 1
Dec. 9—Art Robinson, Brooklyn ------W 8

1948

Jan. 19—Frankie Abrams, Brooklyn-----W 8
Mar. 29—Billy Peterson, Miami---------W 10
Mar. 15—Mickey Zangara, Miami--------W 10
Apr. 27—Roger Whynott, Brooklyn------W 10
July 9—Sal Richie, N. Y. C.----------KO by 9
July 27—Jimmy Taylor, N. Y. C.---------W 8
Aug. 13—Enrique Lopez, N. Y. C.--------KO 4
Sept. 8—Fist Dever, Miami-------------KO 4
Sept. 29—Sammy Secreet, Miami--------W 10
Oct. 27—Sammy Secreet, Miami---------W 10
Nov. 9—Joe DiMartino, Brooklyn------W 10
Nov. 15—Ross Anzalone, New York-----KO 5

1949

Jan. 5—Chuck Taylor, Miami ----------D 10
Feb. 4—Bobby Dykes, Miami ----------L 10
Feb. 16—Chuck Taylor, N. Y.----------L 10
Apr. 27—Jimmy Herring, Miami ------KO 4
May 11—Frankie Cordino, Miami -------W 10
May 25—Billy Daley, Miami ----------W 10
June 9—Jimmy Sanders, Miami --------D 10
July 7—Bobby Dykes, Miami ----------L 10
Nov. 12—Ross Virgo, Miami-----------L 10
Dec. 14—Fitzie Pruden, New York--KO by 6

JOHN HICKS

Albany, N. Y., Welterweight

1949

Mar. 14—Billy Paul, Holyoke ------KO by 2
Apr. 18—Freddie Veratti, Holyoke--KO by 2
May 9—George McCoy, Holyoke------KO 2
May 18—Don Hart, Syracuse----------L 4
Aug. 22—Guy Guerrette, Springfield----W 4
Oct. 24—Billy Paul, Holyoke-------KO by 2

DIEGO HIDALGO

Des Moines, Ia. Welterweight

1947

Jan. 17—Speedy Moore, Des Moines...KO 2
Mar. 3—Harry Schenski, Omaha.....W 4
Apr. 29—Jimmy Sherrill, Omaha.....W 4
May 12—Gene Brown, Omaha.....KO by 2
June 23—Benny Swartz, Omaha.....W 4
July 15—Claude Sullard, Council Bluffs..L 4
Oct. 29—Booker Ellis, Minneapolis..KO by 1

1948

Mar. 5—Frankie Ito, El Paso.....KO 1
May 7—Billy Louderman, Pleasant Mound, Tex .....KO 2
July 14—Whitman Burgess, Cincinnati W 6
July 19—John Labroi, Michigan City KO by 4
Aug. 16—Harry Hart, Cincinnati.....L 6
Aug. 25—Harry Hart, Cincinnati.....L 6
Sept. 9—Tony Gunia, Milwaukee.....L 6
Nov. 22—Ernie Hunick, Salt Lake City KO by 1

1949

Feb. 15—Doug Medley, Louisville .....L 6
Mar. 1—Sam Brown, Louisville.....D 6
Mar. 8—Danny Wombar, St. Louis.....L 6
Mar. 15—Sam Brown, Louisville.....D 6
Mar. 25—Jom Chaney, Logansport.....W 4
Mar. 28—Jommy Lunn, Chicago.....L 4
May 10—Henry Henderson, St. LouisKO by 1
Nov. 25—Doug Medley, Indianapolis.....L 6
Nov. 28—Billy Cobb, Chicago.....W 5

ROY HIGA

California Bantamweight

1948

May 18—Pancho Pena, Sacramento.....D 6
May 24—Pancho Pena, San Francisco...D 6
June 7—Tommy Vargas, San Francisco KO 5
June 15—Pancho Pena, Sacramento.....W 6
July 9—Jose Berja, Stockton.....KO 8
Oct. 12—Tiger Rosa, Honolulu .....KO 3

1949

Nov. 3—Bob Roberts, Duluth.....W 6
Nov. 21—Jess Mongia, Minneapolis.....L 4
Nov. 10—Auburn Copeland, Minneapolis..L 4
Dec. 8—Auburn Copeland, Minneapolis..L 4
Dec. 14—Jess Mongia, St. Louis.....W 6

CHUCK HIGGINS

Youngstown, O., Middleweight

1947

Jan. 10—Jack White, Youngstown .....KO 1
Feb. 10—William Ogletree, Canton.....W 6
Feb. 21—Tom Klymyk, Akron .....KO 2
Mar. 12—Willie Moore, New Castle ....KO 4
June 16—Baby Grant, Youngstown .....W 4
Aug. 26—Jack McFarland, Erie .....W 6
Sept. 12—Roy Crews, Revanna .....W 6

1948

—Roy Crews, Youngstown .....W 6
June 6—Dan Johnson, Youngstown ....KO 2
June 26—Art Johnson, Youngstown ....KO 1
July 15—Eddie Elton, Dover, O.....W 6
Sept. 16—Mike Berskovich, Struthers...KO 2
Sept. 23—Eddie Elton, Warren, O.....W 6
Nov. 22—Larry Huff, Pittsburgh .....KO 3
Nov. 24—Cab Calloway, Girard, O.....KO 2
Dec. 16—Nate Smith, Youngstown .....KO 4

1949

Mar. 17—Alex Arella, Pittsburgh.....W 6
Mar. 22—Jimmy Guy, Ellwood City.....W 6
Apr. 13—Guy Martels, New Castle.....KO 1
Apr. 21—Marion Klingensmith, Pittsbg..L 6
July 8—Willie Cheatum, Youngstown..KO 3

AL HIGHERS

Bayonne, N. J., Lightweight

(For previous record, 1945-1947, see 1948 edition, page 241.)

1949

Apr. 25—Ted Davis, Baltimore.....KO by 3
May 24—Fitzie Pruden, Buffalo....KO by 3
Oct. 12—Connie Thies, Binghamton....W 6
Nov. 2—Rolly Johns, Syracuse .....W 6
Nov. 29—Mike Kobella, Wilkes-Barre....D 10
Dec. 15—Jim Robinson, Binghamton ....L 6

BILLY HILL

Memphis, Tenn., Welterweight

1949

Mar. 3—Jack Larrimore, Miami.....L 6
Mar. 11—Angel Chavez, Palm Beach....W 6
Mar. 18—Angel Chavez, Palm Beach....L 6

JIMMY HILL

Trenton, N. J. Heavyweight

1948

Oct. 11—Les Irwin, Trenton.....W 6
Oct. 26—Les Irwin, Trenton.....KO 5
Nov. 16—Jimmy Deckard, Trenton.....KO 5
Dec. 14—Jack Hillman, Jersey City....KO 4

1949

Jan. 5—Gino Bofi, Jersey City.....W 4
Jan. 17—George Kaplan, Brooklyn..KO by 1
Feb. 2—Charley Norkus, Jersey City....L 6
Mar. 31—Willard Reed, Newark.....L 8
Apr. 11—Bobby Quinn Boston....KO by 7

NORMAN HILL

Springfield, Mass., Welterweight

1948

Sept. 20—Maxie Shapiro, Holyoke .....KO 1
Sept. 27—Bobby Hanekes, Holyoke.....KO 1
Oct. 11—Gene O'Connor, Holyoke.....KO 1
Oct. 18—Al James, Holyoke.....KO 4

1949

Feb. 1—Ray Dulmaine, Holyoke.....D 5
Feb. 14—Ray Dulmaine, Holyoke.....W 5

BILLY (STANLEY) HILLARD

Passaic, N. J., Lightweight

1948

Feb. 11—Al Smith, N. Y.....KO by 4
Dec. 8—Keinny Clark, N. Y.....W 4
Dec. 14—Jimmy Wilde, N. Y.....L 4

1949

Jan. 5—Frankie DeGeorge, N. Y.....L 4
Jan. 13—Al Rojas, N. Y.....L 4
Jan. 19—Frankie DeGeorge, N. Y.....L 4
Jan. 24—Freddie Smith, N. Y.....KO by 4
Jan. 29—Carmine Fiore, Brooklyn.....D 4
Feb. 12—Nazzarano Vitale, Brooklyn....D 4
Feb. 16—Rafael Romero, New York.....L 4
Feb. 21—Billy Walsh, Brooklyn.....KO 2
Feb. 28—Harold Fields, Brooklyn.....L 4
Mar. 14—Joey Scarlota, New York.....L 6
May 2—Andy Viserto, New York..KO by 2

EARL HILTON

Philadelphia, Pa., Featherweight

1949

June 6—Jimmy Shields, Phila.....KO by 4
June 20—Joe Pello, Philadelphia.....D 4
Ang. 15—Frank Alvarez, Philadelphia..W 4
Aug. 29—Frankie Sodono, Philadelphia...L 6
Sept. 21—Frankie Alvarez, Philadelphia..W 4

DOYLE HIRT

Grank Rapids, Mich. Middleweight

1944

Aug. 7—Annunzio Ferrara, Chi.....KO by 3
Oct. 16—Larry Ray, Detroit.....L 4
Oct. 30—Larry Ray, Detroit.....L 4
Nov. 6—Billy Borne, Detroit.....KO by

1945

Mar. 5—Patsy Zoccano, Detroit.....W 4
Mar. 26—Martin Doyle, Detroit.....L 6
Apr. 16—Gene Boland, Detroit.....L 5

1947

Apr. 22—Billy Jones, Detroit.....KO by 4
June 13—Jimmy Guy, Flint.....W 4
June 30—Dan Hickey, Chicago.....L 4
Oct. 10—Roger Ford, Detroit .....L 4
Oct. 14—Jim Guey, Detroit.....KO by 3
Nov. 14—Tony Manos, Detroit.....L 4
Nov. 25—Dave Green, Chicago .....KO 2

1948

Jan. 7—Ed Rawlings, Chicago .....D 4
Jan. 23—Chuck Rossele, Grand Rapids .....KO by 2
Feb. 24—Jimmy Cone, Mich. City ...KO by 4
Apr. 26—Mickey McDonough, Chicago ..KO 2
May 2—Chuck Ross, Detroit .....D 4

May 26—Wally Rose, Rockford.....W 6
Oct. 18—Chuck Golden, Grd. Rapids KO by 2
Dec. 1—Nate Robinson, Kalamazoo ....W 4
Dec. 17—Cecil Graff, Detroit .....L 4

1949

Jan. 31—Gene Reynolds, Detroit..KO by 2

FLORO HITA

Cuban Featherweight. Born, April 16, 1929, Havana.

1947

June 14—Israel Anido, Havana.....D 4
July 19—Antonio Espino, Havana.....D 4
Aug. 23—Alfonso Pages, Havana.....W 4
Sept. 20—Carlos Sanchez, Havana.....D 6
Nov. 2—Hermes Torres, Guanajay ....W 6
Nov. 16—Generoso Garcia, Mariel .....D 6
Nov. 22—Armando Lopez, Havana.....D 6

1948

Jan. 17—Carlos Sanchez, Havana.....KO 5
Jan. 24—Fermin Domenech, Havana...KO 3
Feb. 13—Luis Castillo, Havana.....L 6
Apr. 24—Hermes Torres, Havana.....KO 4
May 9—Jesus Garcia, St. Spiritus.....L 8
June 19—Gustavo Ramos, Havana .....W 6
July 17—Rene Martinez, Matanzas....KO 4
July 24—Mario Naranjo, Matanzas....KO 4
Aug. 21—Jose Diaz, Havana.....D 8
Oct. 9—Gustavo Ramos, Havana.....L 8
Oct 23—Eduardo Menedez, Matanzas....W 8
Dec. 10—Jose Diaz, Havana.....D 6

1949

Jan. 2—Jose Diaz, Havana.....L 6
Jan. 30—Miguel Gonzales, Havana.....W 6
Feb. 16—Bernardo Valdes, Havana....KO 1
Mar. 23—Roberto Dominic, Havana....KO 3
May 21—Lino Garcia, Havana.....L 8
July 2—Arquimides Yirac, Havana....KO 4
July 23—Armando LaBarrere, Havana...D 10
Aug. 27—Armando LaBarrere, Havana....L 8
Oct. 29—Armando LaBarrere, Havana..W 8

SIDNEY HITCHENS

Los Angeles, Calif., Negro Featherweight

1946

June 10—Mex. Bud Taylor, Ocean Park KO by 2
June 17—Erwin Cape, Santa Barbara..KO by 1
June 24—Erwin Cape, Pico .....KO by 1
July 5—Bee Jiminez, Hollywood.....L 4
July 8—Richie Ramirez, Ocean Park..KO 1
July 15—Mike Barragan, Ocean Park....L 4
July 30—Bud Christman, San Jose..KO by 4
Sept. 30—Len Marquez, Ocean Park.....L 4
Oct. 4—Ritchie Mendoza, San Diego....L 4
Oct. 18—Torito Ramos, San Diego..KO by 1
Oct. 22—Manuel Marcus, San Jose..KO by 2
Oct. 28—Al Neria, Ocean Park.....KO by 3
Nov. 4—Trino Perez, Los Angeles.....KO 1
Nov. 18—Al Salazar, Ocean Park.....L 4
Dec. 2—Alex Salazar, Ocean Park.....L 4
Dec. 9—Alex Salazar, Ocean Park.....L 4

1947

Jan. 13—Len Marquez, Ocean Park.....L 4
Jan. 21—Al Neria, Los Angeles.....L 4
Jan. 27—Billy Herrera, Ocean Park.....L 4
Feb. 10—Len Marcus, Ocean Park.....W 4
Feb. 21—Frankie Osuna, San Diego....KO 1
Mar. 3—Cecil Schoonmaker, Ocean Park.....KO by 1
Mar. 7—Len Marcus, Hollywood.....W 4
Mar. 10—Vince Valen, Ocean Park.....L 4
Mar. 24—Roosevelt Bonner, Ocean Park..W 4
Apr. 3—Dave Mendoza, Los Angeles....W 4
Apr. 8—Benny Nakasoni, Los Angeles..D 4
Apr. 14—Ozzie Biggie, Ocean Park.....W 4
Apr. 21—Cecil Schoonmaker, Ocean Pk....L 4
Apr. 25—Phil Loma, Hollywood.....L 4
Apr. 29—Benny Nakasoni, Los Angeles..D 4
June 6—Howard Jones, Hollywood.....L 4
June 20—Bee Jiminez, Hollywood .....L 4
July 1—Howard Jones, San Diego.....L 4
July 7—Billy Herrera, Ocean Park..KO by 3
July 18—Billy Herrera, Hollywood.....L 4
Aug. 8—Billy Herrera, Hollywood....KO 3
Aug. 12—Jackie Laura, San Jose .....W 6
Aug. 19—Felix Ramirez, San Jose.....L 6
Aug. 29—Billy Herrera, Hollywood.....L 4
Sept. 19—Phil Loma, Hollywood .....D 4
Oct. 14—Joey Alvano, Los Angeles .....L 4
Oct. 17—Jose Luis, Hollywood .....W 4
Oct. 27—Joe Alvano, Ocean Park.....W 4
Nov. 7—Phil Loma, Hollywood .....KO 3
Nov. 10—Ramon Alva, Ocean Park .....L 4
Nov. 28—Howard Jones, San Diego .....L 4
Dec. 5—Rocky Haro, Hollywood..KO by 1
Dec. 9—Ramon Alva, Los Angeles.....L 4

1948

Jan. 20—Billy Herrera, Los Angeles .....L 4
Jan. 23—Gil Napier, San Diego .....L 5
Mar. 16—Glen Flanagan, L. Angeles..KO by 4
Apr. 2—Trini Perez, Hollywood .....W 4
Apr. 6—Trini Perez, Ocean Park .....W 4
Apr. 19—Chuck Wilkerson, Ocean Park..W 4
Apr. 27—Chuck Wilkerson, L. Angeles....L 4
May 14—Johnny Clark, Hollywood .....L 4
Aug. 13—Pancho Celaya, Hollywood ....W 4
Sept. 3—Dick Minjares, Los Angeles.....L 4
Dec. 13—Keith Nuttall, Salt Lake City KO by 2

1949

Feb. 22—Dick Minjarez, Los Angeles.....L 4
Mar. 1—Eddie Chavez, San Jose.....L 6
Mar. 10—Jimmy Savala, Fresno.....L 6
Mar. 22—Jackie Romero, Sacramen. KO by 2

GRANT HODGES

Paterson, N. J., Light Heavyweight

1948

Dec. 14—Willie Ferguson, Miami.....W 8
Dec. 28—Willie Ferguson, Miami.....KO 7

1949

Jan. 11—Willie Ferguson, Miami.....KO 7
Jan. 25—Charlie Lee, Miami.....D 6
Jan. 27—Joe Odom, Palm Beach.....W 6
Feb. 8—Charlie Lee, Miami.....D 8
Feb. 22—Charlie Lee, Miami .....W 10
Mar. 8—John Thomas, Miami.....W 10
Mar. 29—Willie Ferguson, Miami.....L 8
Apr. 1—Joe Odom, Palm Beach.....W 6
July 27—Willis Parker, N. Y.....W 6
Aug. 11—Jim Slade, N. Y.....L 8
Sept. 1—Jim Slade, N. Y.....L 8

ERNEST HOFFMAN

Los Angeles, Cal., Middleweight

1949

June 17—Sam Ellis, Hollywood .....W 4
Aug. 19—Tito Garcia, Hollywood.....W 4

GIL HOLCOMB

Akron, Ohio, Featherweight

1947

Feb. 21—Dan Martin, Akron.....W 4
Apr. 12—Jimmy Rae, Akron.....L 4
June 13—Jay Watkins, Flint.....KO by 3
Sept. 17—Paul Brooks, Cleveland..KO by 2

1948

Feb. 4—Red Grant, Akron .....L 4

1949

Feb. 18—Bill Todd, Akron.....KO 3
Mar. 30—Frankie Hill, Akron.....W 4
June 11—Jack Petty, Columbus.....W 5
Oct. 4—Bobby Thomas, Columbus.....W 6
Oct. 26—Herb Jackson, Akron .....L 5

JIMMY HOLDEN

Elizabeth, N. J., Negro Heavyweight

1945

Jan. 24—Howard Settles, Elizabeth...KO 1
Feb. 7—Clem Fitzpatrick, Elizabeth....L 4
Feb. 21—Lee Bryant, Elizabeth.....W 4
Mar. 1—Freddie Lott, Elizabeth.....W 4
Mar. 21—Solly Zalter, Elizabeth.....D 4
May 21—Mitchell Roberts, Newark..KO by 3
June 20—Alex Pacifico, Elizabeth.....KO 2
July 18—Robert Leadbetter, Elizabeth...L 6
Aug. 13—Vic Chambers, Newark.....W 6
Nov. 12—George Segura, Newark.....KO 2
Dec. 17—Billy Roberts, Newark.....L 6

1946

Mar. 18—George Kaplan, Newark.....W 4
Apr. 9—Solly Zalter, Somerville.....L 6
Apr. 15—Jim O'Dowd, Newark.....D 6
July 9—Andy Kalas, Newark.....KO 1
July 19—Benny Davis, Denville.....W 6
Aug. 12—Willie Hayes, Newark.....L 6

1947

Jan. 13—Archie Coles, Newark.....KO 3
Jan. 17—Clem Russo, Philadelphia .....L 8
Feb. 10—Harold Johnson, Allentown..KO by 4
Apr. 28—George Bensick, Newark .....W 6
June 2—Joe Chesul, Newark .....L 6
July 1—Kid Roscoe, Union City .....W 6
July 21—Jerry Norse, Springfield .....KO 1
Aug. 18—Roy Taylor, Springfield .....L 6
Sept. 8—Roy Taylor, Springfield.....L 6
Oct. 25—George Washington, Brooklyn..W 4
Dec. 16—Henry Snow Flakes, Buffalo....L 6

1948

Jan. 14—Art Henri, New York.....W 6
Jan. 22—Mike Jacobs, Bayonne .....W 6
Mar. 6—Joe Lindsay, Brooklyn.....D 6
Mar. 15—Herman Badger, New Haven...D 6
Mar. 19—Henry Holley, New York .....L 4
Apr. 12—Red Applegate, Newark.....D 8
May 10—Jim Rousse, Holyoke .....KO 5
June 8—Jimmy Walker, Elizabeth .....L 6
June 28—Augustino Guedes, Allentown ..W 8
Aug. 9—Augustino Guedes, Allentown ..L 8
Nov. 9—Harold Johnson, Allentown.....L 8

1949

Jan. 21—Joe Lindsay, N. Y.....D 8
Feb. 7—Saint Paul, Holyoke.....KO 4
Feb. 14—Tami Mauriello, Newark.....L 8
Feb. 28—Tony Gangemi, Holyoke....KO 9
Apr. 25—Teddy Randolph, Holyoke..KO by 10
June 14—Teddy Randolph, Elizabeth....W 8
July 11—Willie Bean, W. Springfield..KO by 7
Oct. 17—Joe Baksi, Newark.....L 10

BUDDY (SCOTT) HOLDERFIELD

Little Rock, Ark., Welterweight

1945

(Service Bouts)

June 5—Johnny Jackson, Manila.....W 4
July 21—Baby Baltazar, Manila .....W 10
Oct. —Star Murillo, Manila.....D 8

1946

Won Army Pacific Olympic Welterweight Title

Feb. —Louis Jackson, Honolulu.....W 3
Feb —Leon Mack, Honolulu.....W 3

(Professional Record)

July 23—Roy Cox, Memphis.....W 8
Aug. 23—Benjamin Prado, Little Rock KO 3
Sept. 9—Mike Bocanegra, Little Rock W 10
Sept. 23—Bobby McIntyre, Little Rock..W 10
Oct. 8—Johnny Dabbs, Memphis.....L 10
Oct. 28—Johnny Dabbs, Little Rock.....L 10
Dec. 16—Mickey Savage, St. Louis .....W 8

1947

Jan. 22—Henry Majcher, Houston ..KO by 4
Mar. 24—Johnny Rowe, Cleveland .....W 5
May 16—Frankie Cordino, N. Y. C.....W 4
June 13—Walter Stevens, N. Y. C. .....W 6
July 9—Mike DeCosmo, Elizabeth..KO by 4
Aug. 14—Sparky Reynolds, Little Rock..W 10
Sept. 17—Fred Patterson, Wilkes-Barre ..W 6
Oct. 6—Joey Fredda, N. Y. .....W 8
Oct. 15—Buster Tyler, Elizabeth....KO by 4
Nov. 28—Rudy Cruz, Hollywood .....L 10
Dec. 16—Charley Harris, Hartford ....KO 2

1948

Jan. 26—Ruby Kessler, Brooklyn .....W 10
Feb. 17—Frankie Abrams, Providence...L 10
Mar. 8—Dave Andrews, Providence ....W 10
Mar. 29—Tony Falco, Providence .....W 10
May 10—Tony Falco, Providence .....L 10
May 17—Joe Lucignano, Providence ....W 10
June 7—Tony Falco, Providence .....L 10
Aug. 23—Russell Richter, Providence ..KO 4
Sept. 10—Tony Falco, New York .....W 8
Sept. 20—Frankie Palermo, Provid...KO by 5
Nov. 10—Nick Mistovich, New York.....L 8

1949

Jan. 14—Dave Andrews, Boston.....L 10
Feb. 16—Al Guido, N. Y.....W 8
Mar. 5—Johnny Breitenbruck, Bklyn..W 8
Mar. 26—Johnny Breitenbruck, Bklyn..W 8
Apr. 15—Joe Miceli, N. Y.....L 10
Oct. 29—Tony Pellone, Brooklyn .....L 10

BOB HOLLIDAY

Cincinnati, O., Featherweight

1949

Feb. 28—Bob Keeling, Cincinnati.....W 4
May 23—Bob Keeling, Cincinnati .....D 6
Sept. 20—Chuck McGow, Cincinnati ....KO 4
Sept. 26—John Thomas, Covington, Ky..KO 4
Dec. 13—Jim Wiley, Cincinnati .....KO 6

EDDIE HOLLOWAY

Philadelphia, Pa., Welterweight

1947

Apr. 10—Eddie Holtz, Atlantic City.....D 6
May 8—Eddie Holtz, Atlantic City ....W 6
July 22—Jesse Watson, Allentown .....D 6
Sept. 8—Al Josephs, Allentown .....KO 2
Dec. 9—Baby Beau Jack, Trenton .....L 6
Dec. 17—Willie Wilson, Baltimore.....L 6

1948

Feb. 11—Billy O'Connor, Vineland .....W 6
Apr. 19—Spike Graham, Baltimore ....KO 3
Aug. 19—Eddie Goodman, Philadelphia ..D 6
Nov. 4—Jimmy Sims, Philadelphia.....W 6
Nov. 26—Bobby Waters, Reading.....W 6

1949

Feb. 10—Dick Cannady, Atlantic City ..W 6
Mar. 3—Julius Reed, Atlantic City .....W 6
Mar. 24—Willie Beltram, Atlantic City..L 8
Mar. 28—Lou Joyce, Philadelphia ..KO by 8
July 28—Julius Reed, Atlantic City ....W 6
Sept. 20—Iggy Vaccari, New Bedford ..W 10

JOHN HOLMAN

Chicago, Ill., Heavyweight

1947

Sept. 22—Joe Dawson, Chicago .....KO 3
Oct. 16—Bill Zaier, Chicago .....KO 2
Oct. 31—John Lester, Chicago .....KO 3

1948

Apr. 9—Sterling Ingram, Denver .....W 6
Apr. 16—Fred Ford, St. Paul .....KO 2
May 24—Jackie Thompson, Chicago ....KO 3
July 13—Acie Talbert, Chicago .....L 6
Sept. 17—Tiny Robinson, Louisville ....KO 4
Dec. 14—Gene Jones, Miami .....L 10

1949

Mar. 8—Elmer Ray, Miami .....KO 8
Mar. 29—Johnny Haynes, Miami .....W 10
Oct. 7—Sid Peaks, Louisville .....W 10
Nov. 4—Dale Hall, Chicago .....W 10
Dec. 8—Willie Bean, Chicago .....KO 8

CARTER HOLMES

Boston, Mass., Welterweight

1945

Sept. 24—Johnny Parvia, Fitchburg....KO 4
Sept. 27—Gene Ouimet, Fall River.....D 4
Oct. 15—Billy Smith, Fitchburg.....L 6
Oct. 17—Tommy Marlowe, S'thbridge..KO 6
Oct. 22—Morris Kapp, Providence.....L 6
Oct. 25—Johnny Priest, Worcester..KO by 5
Nov. 23—Louis Tavares, Providence.....L 4
Nov. 30—Billy Smith, Boston.....L 4
Dec. 4—Billy Smith, Salem.....L 4

1946

Jan. 15—Jimmy Troy, Boston.....L 4
Jan. 24—Red Doyle, Brockton ....KO by 3
Feb. 1—Jackie Weber, Providence KO by 2
Feb. 19—Harry Trott, Salem.....L 4
Feb. 20—Al Hallie, Brockton.....W 4
Feb. 26—Johnny Canapinka, Brockton .....KO by 2
Mar. 6—Lenny Riley, Brockton.....L 6
Mar. 22—Lew Burke, Worcester.....L 6
Mar. 27—Lew Burke, Southbridge KO by 3
Aug. 15—Pete Noka, N. Adams.....W 6
Oct. 15—Leon Jackson, Salem.....W 6
Oct. 22—John Botty, Manchester.....L 6
Nov. 13—John Parvia, Lynn .....KO 5
Nov. 19—John Battalino, Salem .....KO 5
Dec. 6—Tommy Reardon, Worcester KO by 4

1947

Jan. 21—Tony Compo, Salem .....L 6
Feb. 18—Chuck Williams, Fitchburg ....L 6
Mar. 4—Billy Kearns, Hartford....L Dis. 4
May 5—Benny Colordo, Providence ....L 6
Oct. 2—Al Mercier, Worcester .....W 4
Oct. 8—Frank Lemaire, Providence ....W 4
Oct. 24—Paul Donovan, Worcester .....L 4
Nov. 3—Frankie Lemaire, Providence..L 4
Nov. 6—Al LeBlanc, Fall River .....W 4
Nov. 10—Leo Belanger, Providence....KO 3
Nov. 18—Al Dixon, Manchester .....KO by 3

Dec. 9—Kenny Isaacs, Salem.....D 6
Dec. 15—Mike Duffy, Boston.....KO 3
Dec. 30—Walter Gomes, Salem.....W 6

1948

Jan. 15—Red Perkins, Worcester .....L 6
Feb. 12—Jackie Wilson, Fall River ..KO by 3
Feb. 27—Pat Kelly, Worcester .....KO 2
Mar. 4—Wilfred Gilmette, Fall River ..W 4
Mar. 12—Johnny Arena, Worcester .....KO 3
Mar. 16—Steve Marcello, Provid.....KO by 2
Apr. 1—Dick Shea, Worcester .....L 4
May 25—Frankie Lemire, Salem .....KO by 5
July 15—Paulie Grant, Worcester .....KO 2

1949

Jan. 3—Jose McDonald, Boston .....KO by 4
Feb. 3—Wilbur Kelly, Fall River .....KO 3
Feb. 23—Bob Berquist, Worcester .....KO 4
Apr. 7—Rocky DeCiantis, Fall River ..W 6
Apr. 22—Bobby Cullen, Worcester ..KO by 2
Oct. 11—John Regan, Salem .....L 6
Dec. 19—Kid Fratalia, Providence .....L 6

GEORGE HOLMES

Los Angeles, Calif., Middleweight. Born, 1926.

1948

Feb. 18—Wendall Gallant, Phoenix .....KO 2
Mar. 3—Bill McDowell, Phoenix .....W 6
May 31—Art Brown, Ocean Park .....D 4
June 4—Art Brown, Hollywood .....L 4
May 5—Dynamite Jackson, Phoenix ..KO 2
June 7—Eddie Seale, Ocean Park .....KO 2
June 23—Art Hardy, Sah Bernardino .....D 4
July 7—Leroy Burlison, San Bern..KO by 4
July 12—Art Brown, Ocean Park .....W 4

1949

Aug. 15—Young Amado, Phoenix .....W 6
Aug. 22—Jackie Condon, Ocean Park ..W 4
Aug. 25—Bert Mendoza, Los Angeles ..L 6
Sept 1—Al Hernandez, Los Angeles .....W 6
Sept. 9—Willie Jenkins, Hollywood .....L 4
Sept. 23—Sal Flores, Hollywood .....D 4
Sept. 27—Al Hernandez, Los Angeles .....D 4

GRAHAM HOLMES

Manchester, N. H., Lightweight

1949

Feb. 22—Bill Sheridan, Hartford .....W 4
Mar. 15—Tony Roma, Hartford .....KO 1
Mar. 21—Al White, Holyoke .....KO 4
Mar. 29—Jimmy Pygier, Hartford .....KO 1
Apr. 5—Bobby Brooks, Hartford .....W 4
Apr. 19—Bobby Brooks, Hartford .....W 4
May 17—Johnny Scott, Hartford .....KO 6
June 23—Coleman Burrell, North Adams..W 4
Aug. 2—Bill Neri, Hartford .....L 6
Sept. 27—"Doc" Blanchard, Hartford .....L 6
Oct. 25—Jimmy Lamprey, Hartford ..KO 6

JOHNNY HOLMES

Manchester, N. H., Lightweight

1949

Feb. 10—Isaac Thomas, Bangor .....KO by 4
Feb. 15—Berno Lijoi, Hartford .....KO by 3
June 23—Sam Perrone, North Adams .....W 4
July 11—Bobby Brooks, W. Springfield..D 4

BOBBY HOLT

Born, January 10, 1922. Danbury, Conn., Negro. Middleweight. Height, 5 ft. 4 in.

1942

Jan. 6—Tony Corvino, Bridgeport.....W 4
Mar. 23—Lew Grippi, N. Y. C.....KO by 3
Oct. 8—Joey Wasnick, Waterbury.....W 4
Oct. 15—Patsy Brandini, Waterbury.....L 6
Oct. 20—Eddie Griffin, Bridgeport.....W 4
Enlisted and entered Army Oct. 22, 1942.

1945

Aug. 30—Al Donofrio, Waterbury.....W 4
Oct. 2—Joe DeMario, Hartford.....W 4
Oct. 23—Don Anderson, Hartford.....L 6
Oct. 29—Johnny Brenner, New Haven..KO 6
Nov. 6—Don Anderson, Hartford.....L 6

1946

Jan. 25—Eddie Tash, Danbury.....W 4
Mar. 19—Willie Odom, Hartford.....W 6
June 6—Tony Cerrutto, Torrington.....L 6
Aug. 20—Johnny Holmes, Norwalk.....W 6
Aug. 27—Johnny Terriano, Norwalk KO by 4

1947

Jan. 7—Carey Mace, Hartford.....L 6
Apr. 7—Billy Turco, Providence.....L 4

1948

Jan. 27—Don Fisher, Danbury .....KO by 5
Mar. 15—Mike Gillo, New Haven .....D 4
Mar. 29—Earl Peoples, New Haven.....L 4
June 21—Roy Thomas, Brooklyn .....L 4
July 12—Jim Flood, New York.....KO by 3

1949

Apr. 6—Dom Cirello, N. Y. .....D 4

HENRY HOLT

Danbury, Conn., Negro Middleweight. Born, January 10, 1922.

1941

Apr. 25—Irish Tommy Dunn, Danbury..KO 3
July 22—Terry Mendez, Norwalk.....L 4
July 29—Johnny Casper, Norwalk.....D 4
Aug. 4—Johnny Casper, Norwalk.....D 4
Nov. 17—Milton Kessler, Bridgeport .....L 4
Dec. 1—Milton Kessler, Bridgeport.....L 4
Dec. 16—Ray Polacco, N. Y. C.....D 4

1942

Jan. 27—Mike Machinol, N. Y. C.....W 4
Feb. 2—Eric Higgs, N. Y. C.....KO 3
Feb. 10—Andy Fowler, N. Y. C.....D 4
Feb. 17—Al Fine, N. Y. C.....D 4
Mar. 3—Joe Gillis, N. Y. C.....W 4
Mar. 24—Pete Kennedy, N. Y. C.....L 6
Apr. 7—George Maher, New Haven.....W 4
Apr. 21—Andy Fowler, N. Y. C.....W 4
Sept. 22—Charlie Perkins, N. Y. C.....L 4
Sept. 29—Charlie Perkins, N. Y. C.....L 4
Oct. 8—Tom Collins, Waterbury.....W 6
Oct. 15—Mike Lewis, Waterbury.....L 6
Oct. 20—Rudy Giscombe, Bridgeport..KO 5
Enlisted in the Army Oct. 22, 1942.

1946

Feb. 15—Bobby Hicks, Danbury.....W 4
Apr. 23—Tony Caruto, Hartford.....W 6
May 14—Joe Russo, Hartford.....KO 4
May 21—George Humes, Hartford.....W 6
May 31—Ellis Morgan, New London KO by 5
June 25—Auriello Vasques, Norwalk.....W 6
July 10—Roddy McDonald, Bridgeport..L 8
July 24—Billy Kearns, Hartford.....L 6
Sept. 3—Charley Early, Norwalk.....L 6
Oct. 18—Kenny James, Waterbury.....L 8

1947

Jan. 20—Whitey Kozy, New Britain.....L 6
Feb. 10—Whitey Kozy, New Britain.....D 8
Feb. 25—Eddie Ahern, Hartford.....D 6
Mar. 12—Benny Delgardo, Providence...W 8
Mar. 19—Carmine Lato, Providence.....W 8
Apr. 7—Art Tatta, Providence.....L 8
Apr. 23—Carmine Lato, Providence.....W 8
May 7—Carmine Lato, Providence.....L 8
June 10—Wally Clark, Norwalk.....L 6
Sept. 30—Bunky Wall, Norwalk.....L 6

1948

Feb. 14—Mike Verrengio, Brooklyn .....L 6
Feb. 20—Vinnie Cidone, New York .....L 4
Mar. 2—Mike Verrengio, Danbury .....W 6
Mar. 16—Charley Zack, Brooklyn .....L 8
Apr. 27—Red Arrow, Danbury .....KO by 1
June 21—Bobby Brown, Brooklyn .....L 6
July 7—Freddy Pratt, Providence .....W 6
July 26—Jimmy Flood, New York .....L 6
Aug. 12—Jimmy Flood, New York .....L 6
Nov. 3—Fairest Norman, New York.....L 6
Nov. 20—Jimmy Herring, Brooklyn.....L 6

1949

Feb. 7—Gene Boland, N. Y. .....KO by 5
Mar. 8—Frank Theodore, Danbury .....W 6
Mar. 23—Billy Kilroy, N. Y. .....L 8

JACK HOLT

Baltimore, Md. Middleweight

1948

Sept. 20—Harvey Jones, Baltimore KO by 3
Oct. 18—Julie Keene, Washington, D. C. KO 2
Oct. 25—Johnny Hansbury, Washington L 8
Nov. 22—Holly Mims, Washington, D. C. L 5
Nov. 29—Oscar Wakefield, Washington KO 4
Dec. 8—Art Bethea, Washington, D. C...D 6

1949

Jan. 24—Oscar Wakefield, Washington..W 5

Feb. 21—Harvey Jones, Washington ----W 5
Mar. 14—Harvey Jones, Washington ----L 5
July 13—Julian Keen, Washington ------L 5
Oct. 10—Phil Berman, Baltimore ----KO 2
Nov. 14—Ike Martin, Washington --------W 4
Nov. 22—Roland Randall, Wash.----KO by 4
Dec. 12—Benny Droll, Washington -----W 5

ORVILLE HOLT

Oklahoma City, Okla., Bantamweight

1949

June 6—Joe Rodriguez, Brooklyn ----KO 2
June 23—Shawn McGinnis, N. Y. --------W 4
July 1—Bill Bossio, N. Y. ----------L 6
July 28—Bill Bossio, Brooklyn ----------L 6

RED HOLT

New Orleans, La., Featherweight

1946

Oct. 16—Dick Borja, New Orleans-------D 4
Oct. 28—Dick Borja, New Orleans------L 4
Nov. 4—Jackie Allen, New Orleans-----W 4
Nov. 18—Manuel Espinosa, New Orleans L 4

1947

May 26—Dick Borja, New Orleans-------W 5
June 16—Jimmy Conino, New Orleans--KO 2
June 30—Johnny Dell, New Orleans----KO 1
Sept. 8—Tony Colata, New Orleans------D 6
Oct. 14—Tony Colata, New Orleans----KO 4
Oct. 27—Harry Harvey, New Orleans----L 6
Dec. 1—Ray Smith, New Orleans ------W 5
Dec. 22—Gene Kelly, New Orleans-------W 4

1948

Apr. 9—Harry Caminita, New Orleans--L 4
May 19—Johnny Villaneuva, N. Orleans--L 6
May 24—Kid Manoli, New Orleans ------D 5
May 14—Johnny Longo, New Orleans ---D 5
July 12—Johnny Longo, New Orleans ---L 5
July 23—Harry Caminita, N. Orleans-----L 4

1949

Jan. 17—Charles Espinosa, New Orleans-L 5

LEN HOLTON

St. Louis, Mo., Welterweight

1946

Aug. 14—Rusty Fehl, Jersey City--------L 4
Sept. 17—Ross Anzalone, Jersey City-----L 4
Oct. 11—Ross Anzalone, N. Y. C.---------L 4
Nov. 18—Al Mazerol, Stamford----------L 6
Nov. 26—Jimmy Demetrios, Jersey City W 4
Dec. 2—Solly Samuels, Newark---------L 4
Dec. 10—Sammy Cummando, Jersey City W 4

1947

Jan. 2—Bobby Baldwin, Highland Pk. L 4
May 21—Al Afraim, Jamaica, L. I.--------D 4
May 27—Eddie McGloin, N. Y. C.---------W 4
June 3—Cliff Stevens, N. Y. C.----------L 4
June 10—Tony Pignatore, Norwalk------KO 1
June 12—Eddie Forte, N. Y. C.----------W 6
June 19—Dick Schiavone, Brooklyn -----L 4
June 26—Billy Nelson, N. Y. C.----------L 6
July 1—Clem Blake, N. Y. C.-----------L 4
July 15—Cliff Stevens, N. Y. C.---------L 6
Aug. 11—Al Tarantino, Brooklyn--------L 4
Sept. 2—Donald Scalzo, N. Y. C.---------L 4
Nov. 18—Ossie Cooper, N. Y. C. --------KO 1
Nov. 24—Tom Gargano, N. Y. C.---------L 4
Nov. 28—Hy Melzer, N. Y. C. ----------L 4
Dec. 2—Eddie Brown, N. Y. C.----------W 4

1948

Jan. 13—Isaac Jenkins, New York-------L 4
Jan. 19—Frank Balestra, Brooklyn ------L 4
Jan. 26—Bob Miller, Brooklyn ----------W 4
Feb. 7—Fairest Norman, Brooklyn-KO by 2
Feb. 17—Eddie Brown, New York -------W 6
Mar. 12—Angelo Morganti, Bklyn.--KO by 5
Mar. 16—Jim Robinson, New York-----KO 3
Mar. 24—Al Caprio, New York --------KO 3
Mar. 30—Ralph Giganti, Brooklyn -------L 4
Apr. 6—Lou Russo, New York ----------L 6
Apr. 10—Johnny Britenbruck, Bklyn.---L 6
Apr. 24—Jim Herring, Brooklyn ---------L 6
May 4—Lou Russo, New York ----------L 6
May 22—Jim Herring, Brooklyn --------L 6
Aug. 2—Jim Flood, New York-----KO by 1
Sept. 7—Al Caprio, New York --------KO 3
Oct. 3—Ralph Giganti, Brooklyn ------L 6
Oct. 5—Lou Russo, New York----------L 6

1949

Apr. 26—Bill Brenner, N. Y. ----------L 6

EDDIE HOLTZ

Atlantic City Welterweight

1946

Oct. 31—Frankie Weitzel, Atlantic City ----------KO by 4
Nov. 14—Charley Johnson, Atlantic City ----------KO 3

1947

Mar. 6—Tony Nelson, Atlantic City----KO 1
Mar. 20—Charlie Dominic, Atlantic City ----------KO 1
Apr. 10—Eddie Holloway, Atlantic City ----------D 6
May 8—Eddie Holloway, Atlantic City---L 6
May 26—Jackie Hogan, Miami----------L 6
Nov. 20—Billy Wyatt, Atlantic City -----W 6
Dec. 4—Billy Wyatt, Atlantic City ----KO 4
Dec. 18—Bobby Rosado, Atlantic City --L 6

1948

Jan. 8—Johnny Bernardo, Atlant. Ctiy-W 6
Jan. 29—Ramon Dianes, Atlantic City--KO 3
Feb. 9—Johnny Bernardo, Phila.--------L 6
Feb. 26—Jim Alford, Atlantic City -----KO 5
Mar. 4—Fred Sammons, Philadelphia --W 6
Apr. 1—Red Schultz, Atlantic City ---KO 5
Apr. 29—Leon Broxton, Atlantic City---W 6
May 20—Herbie Jones, Atlant. City-KO by 6
Oct. 11—Nunzio Carto, Philadelphia ----L 6
Oct. 14—Dave Lynn, Atlantic City ------L 6
Oct. 26—Eddie Giosa, Trenton----------L 8
Nov. 15—Johnny Bernardo, Philadelphia L 6

1949

Feb 10—Buddy Suma, Atlantic City ----KO 6
Feb. 24—Lloyd Tate, Atlantic City --KO by 1
Mar. 5—Joey Fagen, Philadelphia -----L 8
Apr. 9—Emmy Tucci, Philadelphia ----W 6
Apr. 29—Tommy Mack, Norwich --------W 6
May 12—Ralph Gonzales, Atlantic City-KO 2
July 20—Don Williams, Worcester ------L 10

GEORGE HOLZMAN

Bayonne, N. J., Middleweight

1949

Apr. 25—Jimmy Edwards, N. Y. --------D 4
June 9—Tony Amato, Brooklyn ---------L 4
Oct. 25—Joe Auriello, N. Y. ----------L 4
Dec. 3—Nat Blum, Brooklyn ----------W 4
Dec. 6—Carl Calabresem, New York KO 3
Dec. 13—Reuben Miller, New York --KO 2
Dec. 27—Tony Gandolfo, New York ----KO 1

HUBERT HOOD

Chicago, Ill., Negro Heavyweight

1942

Oct. 5—Joey Maxim, Chicago----------L 8
Nov. 2—James Fitzjames, Chicago------L 6

1943

Jan. 22—Henry Postaway, Chicago----KO 3
Feb. 1—Lindy Elliott, Chicago--------KO 2
Feb. 15—Curtis Sheppard, Chicago-----NC 6
May 3—Al Jordan, Chicago----------L 8

1944

Dec. 18—John Copeland, Chicago--------W 5
Dec. 29—Colion Chaney, Indianapolis---W 10

1945

Jan. 2—Art McWhorter, Chicago-------D 6
Jan. 19—Bob Garner, Indianapolis------L 10
Jan. 29—Bob Garner, Chicago----------L 10
Feb. 14—Johnny Clark, Chicago--------W 6
Mar. 19—Willie Barrow, Chicago-------KO 1
Apr. 9—Bob Garner, Chicago----------W 10
Apr. 30—Colion Chaney, Chicago-------KO 4
June 25—Odell Riley, Chicago----------D 8
July 9—Buddy Walker, Chicago--------W 10
Aug. 13—Odell Riley, Chicago----------D 10
Sept. 10—Clayton Worlds, Chicago-------L 10
Oct. 19—Elmer Ray, Chicago----------L 10
Dec. 10—John Hubbard, Chicago--------L 8

1946

Mar. 19—Elmer Ray, Miami---------KO by 4

1947

June 2—LeRoy Scales, Chicago----------W 8
July 17—Bob Garner, Indianapolis-------W 10
Oct. 22—Bob Garner, Chicago----------L 8
Nov. 14—Buddy Walker, Indianapolis----L 10

1948

Jan. 1—Charley Riggs, Milwaukee -----W 6
Jan. 19—Kid Riviera, Omaha ----------L 10
Feb. 19—Dusty Wilkerson, Miami---KO by 7

Sept. 21—Kid Riviera, Chicago ----------L 6
Oct. 22—Bill Roberts, Indianapolis----KO 2
Nov. 1—Henry Jones, Chicago----------W 6
Nov. 15—Pedro Bradley, Chicago----------L 5
Dec. 28—Sid Peaks, Louisville ----------L 10

1949

Jan. 12—Joe Louis, Wichita ----------Exh. 4
Mar. 22—Joe Louis, St. Paul ----------Exh. 6
Apr. 29—Ezzard Charles, Omaha ------Exh. 4
Oct. 4—Mack Parshay, Detroit --------L 8
Nov. 4—Elza Thompson, Indianapolis---L 10

HUBERT HOOKS

Chicago, Ill., Middleweight

1949

Apr. 4—Jimmy Cone, Chicago --------W 4
Apr. 18—Jimmy Jones, Chicago --------KO 4
Apr. 25—Harry Dunn, Chicago ----------L 4
May 4—Harry Jones, Chicago --------KO 4
June 20—Eddie Osgood, Chicago --------L 4
July 26—Dick Raddish, Appleton, Wis..W 4

JIMMY HOOPER

Detroit, Mich., Light Heavyweight

1946

May 28—Mike Verrengio, N. Y. C.-----KO 2
June 5—Jimmy Letty, N. Y. C.----------W 4
July 2—David Glenton, N. Y. C.---------W 4
Aug. 8—Bernie Reynolds, N. Y. C. KO by 5
Aug. 20—Tony Gargiso, N. Y. C.---------KO 5
Aug. 29—Jack Kenny, Elizabeth----------L 6
Sept. 3—Jesse Lee, N. Y. C.----------L 6
Oct. 15—Jack Fowlks, Elizabeth---------W 6
Oct. 21—Jim Lake, Stamford----------L 8
Nov. 5—Anthony Jones, Salem---------W 10
Nov. 12—Jack Fowlks, Elizabeth---------W 6
Nov. 19—Anthony Jones, Salem---------L 10
Dec. 17—Howard Thompson, Salem -----W 10

1947

Jan. 9—Newton Smith, Atlantic City----L 6
Jan. 27—Omelio Agramonte, Holyoke---L 10
Feb. 1—Tommy Garland, Brooklyn-----L 8
May 19—George Fuller, New Haven-----W 6
May 21—Jim McCrawford, Jamaica, L. I..W 6
June 4—Mel McKinney, Jamaica, L. I.---W 6
July 23—Jimmy McCrawford, Brooklyn..W 6
Aug. 5—Johnny Colon, N. Y. C.----------W 10
Sept. 2—Gene Gosney, N. Y. C.----------L 8
Nov. 28—Doc Bee, Hazelton ----------W 8

1948

Jan. 22—Jimmy White, Hazleton-------KO 8
Feb. 24—Art Henri, New York ----------D 6
June 17—John Garner, Hazleton---------W 8
Aug. 24—Gene Felton, New York --------L 6
Sept. 7—Roy Taylor, New York----KO by 6
Sept. 21—William Parker, New York -----D 4
Nov. 22—Vernon Williams, Hazleton------D 8

1949

Mar. 30—Johnny White, Jersey City ----L 6
June 30—Bert Lytell, North Adams ----W 10
July 7—Sipio Lofton, North Adams..KO by 6
July 21—Sipio Lofton, North Adams --------

AL HOOSMAN

Los Angeles, Cal., Negro Heavyweight

U. S. Army South-Pacific Area Champion in 1943-1944.

1943

June 18—Herb Narvo, Brisbane---------KO 9
Oct. 1—Bill Biddle, Australia---------KO 3
Oct. 16—Bill Biddle, Sydney----------KO 3
Oct. 30—Alabama Kid, Sydney----------W 12
Nov. 13—Alabama Kid, Sydney----------W 10
Dec. 27—Joe Gladden, Sydney----------KO 1

1944

Nov. 11—Herb Narvo, Brisbane---------KO 7

1945

Nov. 2—Johnny Davis New York------KO 4
Nov. 6—Celo Everett, New York-------W 10
Nov. 15—J. D. Turner, Wilkes-Barre----KO 4
Dec. 3—Lee Savold, New York----------L 10

1946

Jan. 7—Lee Savold, N. Y. C.----------W 10
Mar. 4—Colion Chaney, Washington-----L 10
Apr. 11—Verne Escoe, Orange----------L 10

1947

Jan. 8—Bill Poland, Chicago----------KO 4
June 16—Buddy Walker, Baltimore------W 10
Oct. 27—Dusty Wilkerson, Philadelphia-W 8
Nov. 24—Buddy Walker, Phila. ----KO by 3

1948

Mar. 4—John Hubbard, Chicago --------W 10

1949

June 17—Billy McClure, San Francisco--KO 8
June 30—Jerry McSwain, Spokane ----KO 2
July 8—Ray Stevens, San Francisco--KO 1
July 29—Al Spaulding, San Francisco--KO 3
Aug. 16—Billy McClure, San Francisco-KO 4
Aug. 26—Kid Riviera, Spokane ----KO by 9
Dec. 19—Joe Louis, Oakland, Exh. --KO by 5

GEORGE (SONNY) HORNE

Born, January 3, 1924, Niles, Ohio. Middleweight.

1941

—Don Sanchez ----------W 6
—Joe Gans ----------KO 6
—Leo Sawicki ----------W 6
Dec. 8—Len Nelson, Holyoke----------W 6
Dec. 12—Billy Conklin, New Haven---KO 3

1942

Jan. 14—Jackie Reade, New Haven-----KO 1
Jan. 20—Johnny Yelavich, White Plains-W 6
Jan. 29—Felix Morales, New Haven----KO 3
Feb. 10—Van McNutt, White Plains------W 6
Feb. 24—Larry Fontana, White Plains----W 6
Mar. 18—Larry Smith, New Haven-----KO 3
Mar. 24—Van McNutt, White Plains-----W 6
Apr. 6—Freddie Wilson, Holyoke-------W 8
Apr. 14—Danny Rosati, White Plains-----D 8
May 18—Bobby Howard, Holyoke ------W 6
June 3—Johnny Brown, Long Is. City--W 6
June 16—Vic Dellicurti, Lg. Island City--W 6
June 30—Jerry Fiorello, Lg. Island City--W 6
July 21—Vinnie Rossano, Lg. Island City-L 6
July 30—Frankie Britt, Youngstown----W 10
Aug. 21—Milton Kessler, N. Y. C.-------W 6
Oct. 5—Phil Norman, N. Y. C.----------W 6
Sept. 15—Jimmy Mandell, Cleveland-----W 8
Oct. 8—Oscar Suggs, Waterbury -----KO 8
Oct. 13—Manuel Ross, New Haven ------W 8
Oct. 22—Ossie Harris, Pittsburgh-------L 10
Oct. 30—Larry Fontana, N. Y. C.--------W 6
Nov. 16—Phil Norman, N. Y. C.---------W 6
Nov. 24—Jerry LaStarza, N. Y. C.-------W 6
Nov. 30—Pete Geno, N. Y. C.----------W 6
Dec. 29—Tony Ferrera, N. Y. City-------W 8
In U. S. Merchant Marine.

1943

Jan. 4—Phil Norman, Holyoke----------W 10
Jan. 8—Joe Agosta, N. Y. C.----------W 8
Jan. 15—Eddie Ellis, Boston ----------W 8
Feb. 8—Cat Robinson, N. Y. C.---------W 8
Feb. 19—Marvin Bryant, N. Y. C.-------W 8
Feb. 25—Larry Pacino, Boston ---------W 10
Mar. 8—Johnny Brown, Balt., Md.-------L 10
Apr. 5—Neil Miller, Scranton, Pa.------W 10
Apr. 20—Ray Rovelli, Jersey City -------W 10
Apr. 26—Larry Pacino, Boston ----------D 10
May 14—Larry Pacino, Boston ---------W 10
June 3—Phil Norman, Brooklyn ---KO by 5
Aug. 17—Marvin Bryant, L. I. C.--------D 8
Aug. 23—Jerry Maloni, Springfield -----W 10
Sept. 21—Marvin Bryant, L. I. C.--------L 8
Oct. 4—Jerry Maloni, Springfield -----W 10
Dec. 29—Bobby Howard, Scranton ------D 10
Transferred to U. S. Navy.

1944

Jan. 6—Henry Chmielewski, Boston---L 10

1945

June 13—Bill Johnson, Elizabeth--------W 8
June 18—Bobby Brown, L. I. City------W 8
July 13—Berlie Lanier, Long Branch----W 10
July 23—J. C. Wilkins, L. I. City--------W 8
Aug. 7—Jerry Fiorello, L. I. City-------W 8
Aug. 31—Artie Levine, New York---KO by 5
Nov. 17—Larry Fontana, Brooklyn-------W 8
Dec. 7—Artie Levine, New York--------W 10

1946

Jan. 18—Tommy (Rocky) Graziano, N. Y. City ----------L 10
Mar. 12—Stanley "Baby" Sims, Trenton W 10
Mar. 27—Stanley "Baby" Sims, L. I. C.--W 8
Apr. 5—Coley Welch, N. Y. City--------L 10
July 11—Tiger Pelon, Houston----------KO 1
July 19—Louis Rousse, New Orleans----W 10
July 30—Bobby Berger, Youngstown----W 10
Aug. 20—Tony Riccio, Newark----------L 10

Aug. 27—Mickey Doyle, Youngstown...W 10
Sept. 9—Aaron Perry, Washington...W 10
Sept. 30—Pete Mead, N. Y. City...L 10

1947

Jan. 8—Eddie Lee, Binghamton...W 10
Jan. 28—Billy Carrigan, Trenton...W 10
Feb. 21—Pete Mead, Detroit...W 10
Mar. 28—Pete Mead, Detroit...L 10
May 2—Herbie Kronowitz, N. Y. C...L 10
June 5—Freddie Wilson, North Adams...W 10
June 9—Jerry Fiorello, Brooklyn...W 10
June 18—Chet Vinci, Utica...L 8
June 25—Henry Jordan, Youngstown...W 10
July 8—J. C. Wilkins, N. Y. C...W 8
July 16—Jerry Marshall, Jamaica, L. I...W 8
July 25—Juan Serrano, Lojg Beach...KO 3
Sept. 11—Chet Vinci, Utica...D 8
Sept. 18—Nick Kashuba, Brooklyn...W 10
Sept. 25—Chet Vinci, Youngstown...W 10
Oct. 14—Henry Chemel, Boston...W 10
Oct. 28—Lee Black, Boston...KO 9
Nov. 7—Charley Zivic, N. Y. C...W 10
Dec. 2—Mickey Doyle, Cleveland...L 10

1948

Feb. 2—Roland Norman, Lewiston...KO 1
Feb. 10—Jack Kenny, N. Y. C...W 8
Feb. 23—Smuggy Hursey, Wash., D. C...W 10
Apr. 5—Rocky Graziano, Wash., D. C...L 10
May 3—Lee Sala, Pittsburgh...L 10
June 30—Joey DeJohn, Syracuse...L 10
July 13—Anton Raadik, Chicago...W 10
Sept. 29—Anton Raadik, Chicago...L 10
Nov. 18—Rocky Castellani, Wilkes-Barre...L 10
Nov. 30—Joe De John, Buffalo...KO by 1

1949

July 21—Joe Governale, N. Y...W 8
Aug. 26—Tommy Bell, Long Beach...L 10
Oct. 4—Laurent Dauthuille, Montreal...L 10
Nov. 7—Roger Muriel, Newark...L 10
Dec. 6—Rocky Graziano, Cleveland...L 10

NORMAN HORTON

Dayton, Ohio, Middleweight

1947

June 11—Jimmy Wilson, Dayton...W 6
June 23—Sheriff Jackson, Columbus...W 4
June 30—Freddie Tibbs, Columbus...W 4
Aug. 18—Bullet Williams, Dayton...W 8
Nov. 4—Ted Bussey, Detroit...D 6
Nov. 18—George Sheppard, Chicago...W 4
Dec. 2—Tommy Varsos, Milwaukee...W 6
Dec. 10—Koey Joy, Milwaukee...KO 3
Dec. 17—Tommy Lemmon, Milwaukee...KO by 5

1948

Jan. 29—Nick Ranieri, Chicago...W 6
Mar. 19—Alex Arella, Dayton...W 6
Apr. 19—Sylvester Perkins, Chicago...D 6
Apr. 25—Sylvester Perkins, Chicago...W 6
May 17—Jimmy Sherrer, Chicago...KO by 4
June 21—Sheriff Jackson, Dayton...W 6
Aug. 17—Hurley Sanders, Lodi, N. J...W 6
Aug. 26—Verne Roman, Syracuse...KO 2
Oct. 8—Eddie Miller, Dayton...W 4
Oct. 11—Jackie Cooper, Brooklyn...L 6
Oct. 26—Ray Bryan, N. Y. C...W 4
Nov. 9—Roy Snead, N. Y. C...KO 4
Dec. 13—Jimmy Welch, Dayton...W 10
Dec. 27—Jerome Richards, Brooklyn...KO 4

1949

Jan. 23—Jerome Richardson, Brooklyn...W 6
Jan. 31—Frank Theodore, Providence...KO 3
Feb. 7—Dick Callahan, Providence...KO 2
Feb. 14—Red Archie, Providence...KO 4
Feb. 18—Jimmy Welch, Dayton...L 10
Mar. 7—Billy Gordon, Providence...L 8
Mar. 21—Eddie Soares, Providence...W 8
Mar. 28—Tony Masciarelli, Providence...KO 4
Apr. 25—Ralph Zanelli, Providence...W 10
May 16—Ralph Zanelli, Providence...W 12
June 13—Ralph Zanelli, Providence...L 12
Nov. 21—Ralph Zanelli, Providence...L 12
Nov. 28—Curtis Moore, Providence...W 8

CHIEF GORDON HOUSE

Houston, Texas, Lightweight

Born, Dec. 28, 1925, Winslow, Arizona.

1946

Feb. 8—Dudley De Jean, New Orleans...D 4
Feb. 22—Joey Balta, New Orleans...KO 2
Feb. 26—Pedro Acosta, Houston...KO 4
Mar. 1—Otho Slager, Beaumont...KO 4
Mar. 15—Pedro Gonzales, Beaumont...KO 2
Mar. 26—Oliver Hamm, Houston...KO 3
Apr. 5—Jesse Gomez, Beaumont...KO 1
Apr. 11—Nash Ortiz, Houston...W 6
Apr. 12—Pedro Acosta, Beaumont...KO 2
Apr. 15—Tony Ciralo, New Orleans...L 6
Apr. 30—Robert Sheridan, Houston...KO 1
May 7—Doug Gibson, Houston...KO 4
May 14—Mickey McCoy, Fort Worth...KO 2
May 24—Baby Angora, Dallas...KO 4
May 28—Catfish Bourgeois, Houston...W 8
June 18—Jose Mendoza, Houston...KO 1
June 25—Rudy Cruz, San Antonio...L 10
July 9—Chucho Angeles, Houston...KO 6
July 31—Ramon Martinez, Houston...KO 5
Aug. 13—Pedro Hernandez, Houston...KO 7
Oct. 8—Chamaco Albarran, Houston...L 10

1947

Jan. 29—Ritchie Williams, Galveston...KO 1
Mar. 4—Nado Soso, Houston...W 8
Mar. 18—Chamaco Albarran, Houston...KO 9
Mar. 24—Tony Weldon, Winslow...KO 1
May 19—Edmund Carr, Kansas City...KO by 5
May 20—Herb Muller, Houston...KO 1
July 1—Tony Mar, San Antonio...L 10
July 18—Chico Rivera, New Orleans...W 6
July 24—Jesus Lopez, San Antonio...KO 2
July 25—Chuchu Angeles, San Antonio...KO 2
Aug. 26—Tony Rodriguez, San Jose...L 10
Dec. 2—Eddie Bertolino, Houston...L 10
Dec. 22—Anthony Arnone, New Orleans...W 10

1948

Jan. 6—Danny Quintero, Houston...KO 2
Jan. 20—Billy Shelton, Houston...L 10
Mar. 31—Jimmy Hill, Miami...KO 4
Apr. 21—Johnny Suarez, Miami...D 10
July 25—Fred Herman, Ocean Park...KO 9
Aug. 9—Eddie Prince, Las Vegas...L 10
Aug. 23—Eddie Prince, Las Vegas...W 10
Sept. 21—Paulino Montes, Los Ang. KO by 5
Oct. 4—Eddie Prince, Las Vegas...W 12
Oct. 20—Tony Mar, Galveston...W 15
Nov. 17—Eddie Bertolino, Galveston...L 10
Nov. 29—Keith Hamilton, New Orleans...L 10
Dec. 30—Joey Carkido, Miami...L 10

1949

Jan. 18—Buddy Garcia, Houston...L 10
May 19—Jim Hampton, Wilkes Barre...L 10
July 7—Snuffy Smith, Rochester...L 6
July 15—Sandy Saddler N. Y...KO by 5
Dec. 12—Buddy Garcia, Galveston...L 10

CHARLEY HOWARD

West Virginia Welterweight

1949

Jan. 28—Willard Coffey, Charleston...L 10
Mar. 11—Jesse Baker, Roanoke...L 4
Mar. 19—Joe Green, Asheville...KO by 5

JIMMY HOWARD

Los Angeles, Cal., Heavyweight

1949

Mar. 29—Mike Buha, Los Angeles...KO by 2
May 24—Jack Selznick, Los Angeles...L 4
June 24—Jack Selznick, Hollywood...D 4
July 6—Mike Buha, Los Angeles...KO by 3

NAP HOWARD

Los Angeles, Calif., Middleweight

1947

Mar. 21—Johnny Hunt, Hollywood...L 4
Apr. 11—Ace Lytell, Hollywood...W 4
May 2—Joe Alfred, Hollywood...KO 1
May 15—Gene Valenzuela, South Gate...W 6
May 23—Ray Dioses, Hollywood...L 4
June 6—Dallas Sessions, Hollywood...W 4
June 13—Art Hardy, San Diego...L 6
July 11—Leroy Burleson, Hollywood...D 6
July 25—Leroy Anderson, Hollywood...KO 2
Aug. 1—Dallas Sessions, San Diego...KO 3
Aug. 22—Ray Dioses, Hollywood...L 6
Oct. 31—Bert Mendoza, Hollywood...W 4
Nov. 18—Billy King, Los Angeles...W 4
Nov. 28—Willie Jenkins, Hollywood...L 4
Dec. 1—Spencer Coleman, Ocean Park...D 4
Dec. 29—Jess Richards, Ocean Park...TKO 4

1948

Jan. 6—Art Brown, Los Angeles...KO 3
Jan. 23—Mike Angustain, Hollywood...D 6
Mar. 16—Rudy Davila, Los Angeles...L 6

Sept. 28—Tag Mayfield, Los Angeles...KO 1
Oct. 19—Billy King, Los Angeles.....KO 2
Nov. 10—Bert Mendoza, Phoenix .....L 10
Nov. 22—Bob Murphy, Ocean Park..KO by 3
Dec. 21—Mike Angustain, Los Ang...KO by 4

1949

Feb. 8—Mike Angustain, L. A.....KO by 5
Feb. 18—Junior Washington, San Diego..D 10
Mar. 11—Junior Washington, San Diego..L 10
Mar. 22—Jay Caldwell, Phoenix.....W 10
Apr. 8—Johnny Duke, San Diego..KO by 4
May 25—Vincent Villavicencio, Phoen. KO 5
June 17—Ike Patton, San Diego.....L 10
Sept. 21—Pedro Jiminez, Pheonix.....D 10
Oct. 12—Pedro Jiminez, Pheonix.....W 10
Oct. 28—Jose Cardenas, Hollywood....KO 10
—Jay Caldwell, Phoenix.....W 10
Nov. 10—Jay Caldwell, Hollywood.....L 10
Nov. 16—Bobby Volk, Phoenix.....L 10

RICHARD (KID) HOWARD

Halifax, N. S., Lightweight

1947

Jan. 31—Kid Lantz, Halifax.....KO 7
Mar. 28—Jimmy Adshade, Halifax.....KO 5
Apr. 11—Ray D'Aoust, Halifax.....W 10
June 10—Jean Richard, Halifax.....W 10
July 9—Jean Richard, Halifax.....L 10
Aug. 19—Doc Blanchard, Halifax.....L 10
Oct. 24—Til LeBlanc, Halifax.....W 10
Dec. 12—Percy Paris, Halifax.....W 10

1948

Mar. 1—Vic Young, Halifax.....W 10
Apr. 19—Percy Paris, Halifax.....W 10
May 18—Doc Blanchard, Halifax.....W 10
June 1—Edgar Perrault, Halifax.....KO 1
June 29—Tony Riccio, Halifax.....W 10
July 27—Jean Richard, Halifax.....L 10
Aug. 24—Red Wells, Halifax.....W 10
Sept. 14—Teddy Swain, Halifax.....W 10
Nov. 16—John DeFazio, Jersey City....W 6
Nov. 23—George Wright, N. Y. C.....W 6
Nov. 30—John DeFazio, Jersey City.....L 6
Dec. 7—George LaFalgio, N. Y. C.....L 8

1949

Dec. 16—Kid Adshade, Halifax .....KO 8

RUSSELL (CHARLEY) HOWARD

New York Welterweight

1947

Mar. 31—Mario Jones, New Haven.....KO 3
Apr. 7—Sammy Rayer, New Haven...KO 2
Apr. 14—Oliver Smith, New Haven.....KO 1
May 1—Everett Chapman, N. Y. C.....KO 4
June 2—Eldred Williams, N. Y. C.....KO 6
June 6—Charlie Finley, Waterbury....KO 6
June 23—Eddie McGloin, N. Y. C.....W 6
Aug. 25—Eska Mosley, N. Y. C.....W 6
Sept. 16—Earl Shaw, N. Y. C.....KO 4
Oct. 7—Frank Frazer, N. Y. C.....W 6
Nov. 4—Laurie Buxton, N. Y. C.....D 6
Nov. 28—Fitzie Pruden, N. Y. C. .....L 8

1948

Jan. 19—Vince Scarpari, N. Y. C.....W 8
Feb. 27—Vince Scarpari, N. Y. C.....L 4
July 16—Frank Belanger, N. Y. C.....W 6
July 21—Joe Murray, N. Y. C.....W 6
Sept. 16—Enrique Lopez, Brooklyn.....W 6
Sept. 22—Tommy Mack, N. Y. C.....KO 4
Oct. 28—Ross Anzalone, N. Y. C.....L 8
Nov. 18—Tony LaBua, N. Y. C. .....L 8
Dec. 16—Paddy Young, New York.....L 8

1949

Jan. 20—Paddy Young, N. Y.....L 8
Mar. 14—Bert Linam, Brooklyn.....L 8
July 18—Al Costantino, Brooklyn KO by 7

SNOOKS HOWARD

Charlotte, N. C. Lightweight

1946

Aug. —Dick Driver, Asheville.....W 6
Aug. —Sammy Reid, Asheville.....W 6
Aug. 28—Billy Bates, Altoona.....L 8

1948

Jan. 2—Paul Midiri, Palm Beach .....W 8
Jan. 21—Jack Atwood, Miami.....KO 2
Jan. 28—Frankie Wallace, Miami.....L 6
Mar. 10—Terry Lee, Miami.....L 4
Mar. 22—Jimmy Maddox, Miami.....W 4
Mar. 29—Lawton Disoso, New Orleans....L 5
Apr. 14—Jake Smith, Miami .....W 6
Apr. 20—Ernest Nogues, Miami.....W 6
Apr. 27—Jimmy O'Quinn, Miami...KO by 1
May 24—Jimmy Powers, Miami.....W 4
May 26—Jimmy Matthews, Miami.....KO 2
May 31—Jake Smith, Miami.....L 6
June 9—Knute Baker, Miami.....D 6
June 14—Jake Smith, Miami.....W 6
June 16—Joe Legon, Miami.....W 6
June 28—Augie Yarrett, Miami.....W 6
July 6—Knute Baker, Miami.....W 8
July 12—Knute Baker, Miami.....W 8
Aug. 2—Ralph Ferrara, Miami.....D 8
Aug. 18—Jake Smith, Coral Gables.....W 6
Sept. 24—Mario Coll, Miami.....L 8
Sept. 27—Joey Hartigan, Miami.....KO 1
Sept. 29—Doc Gibson, Miami.....KO 7
Oct. 13—Mario Coll, Miami.....W 10
Nov. 10—Blondy Baggett, Miami ....KO by 8
Nov. 29—Hal Locklair, Miami .....W 6
Dec. 10—Danny Stepnovich, Palm Beach..L 10

1949

Jan. 22—Don Bowman, Asheville.....L 10
Feb. 7—John DeFazio, Miami.....L 6
Feb. 14—Bob Pardon, Miami.....KO 1
Feb. 16—Henry Briere, Miami.....D 8
Mar. 14—Crash Davis, Miami.....KO 2
Mar. 16—Tony LaRocco, Miami.....W 8
Mar. 28—Walter Stevens, Miami.....L 8
Apr. 27—Chuck Gibbons, Miami...KO by 6
May 11—Pablo Rodriguez, Miami.....W 6
May 25—Pablo Rodriguez, Miami.....L 6
June 15—Billy DeLoach, Miami.....KO 4
June 28—Jose Colon Garcia, W. P. B. KO by 2
July 7—Pablo Rodriguez, Miami .....W 6
Aug. 1—Johnny Davis, Miami.....KO 6
Sept. 26—Muller Quintero, Miami.....L 6
Nov. 7—Danny Stepnovich, Ft. Lauderd.D 5
Nov. 23—Pete Noka, Miami .....L 6

ERSKINE HOWELL

Fresno, Calif., Negro Middleweight

1946

Aug. 6—Young Sanchez, Fresno.....KO 2
Aug. 20—George Maddox, Fresno.....W 4
Aug. 27—Joe Novoa, Frenso.....KO 3
Sept. 10—Chris Verges, Fresno.....KO 3
Sept. 17—Ward Jenkins, Fresno.....W 4
Oct. 1—Malcolm Smith, Fresno.....W 4
Oct. 15—Red Terry, Fresno.....W 6
Nov. 19—Billy Lee, Fresno.....W 6
Dec. 3—Julius Menendez, Fresno.....L 6

1947

Feb. 18—Pedro Jiminez, Fresno.....L 6
July 15—Bill McGee, Fresno.....KO 4
Aug. 12—Charley Cato, Fresno.....KO 8
Sept. 9—Charley Cato, Fresno.....W 10
Sept. 30—Louis Bell, Fresno.....W 10

1948

June 29—Joe Orosco, San Jose.....L 10
Sept. 10—Johnny Duke, Hollywood KO by 2
Nov. 30—Pedro Jiminez, San Jose .....W 10

1949

Jan. 11—Bob Patterson, San Jose.....L 6
Jan. 19—Bobby Jones, Oakland.....L 6
Feb. 4—Bobby Jones, San Francisco...L 6

DEAN HUBBARD

Reno, Nevada, Light Heavywegiht

1949

Mar. 1—Remo Polidori, Salt Lake C. KO by 8
Mar. 22—Paul Kaylor, Sacramento.....L 8
May 17—Paul Kaylor, Sacramento..KO by 7
Oct. 14—Esau Ferdinard, San Francisco..L 4

JOHNNY HUBBARD

Milwaukee, Wis. Heavyweight

1944

Jan. 14—Colion Chaney, Milwaukee....KO 1
Mar. 31—Wee Willie Williams, Milw. ..W 6
Apr. 18—Art McWhorter, Milwaukee....D 6
Nov. 13—Dave Mason, Chicago.....KO by 1
Oct. 12—James Williams, Milwaukee....L 4
Nov. 24—Enoch McLain, Milwaukee....KO 4
Dec. 26—Claude Ellison, Chicago.....L 5

1945

Mar. 7—Lindy Elliott, Milwaukee.....W 6
May 18—Frankie Green, Chicago.....KO 1
June 4—Bill Peterson, Chicago.....D 5

June 18—Hack Pumphrey, Milwaukee..KO 4
Oct. 26—Bill McClure, Minneapolis.....KO 2
Nov. 16—Hank Postaway, Minneapolis..W 6
Nov. 28—Lonnie Durrah, Milwaukee....KO 4
Dec. 10—Hubert Hood, Chicago.....W 8

1946

Jan. 17—Mack Pashey, Chicago....KO by 4
Apr. 12—Bill Petersen, Chicago.....L 8
May 6—Bill Petersen, Chicago.....W 8
Oct. —Colion Chaney, Dayton.....L 10
Dec. 5—Willie Browning, Milwaukee..KO 1
Dec. 13—Jack Thompson, Milwaukee..KO 2
Dec. 23—Charles Lester, Chicago.....L 8

1947

July 14—Abel Cestac, Chicago .....KO by 4
Oct. 16—Richard Hagan, Chicago .....D 4
Oct. 20—Chief War Cloud, Chicago....KO 1
Nov. 18—Leroy Beckton, Chicago .....KO 1
Dec. 2—Otto Stowe, Milwaukee .....W 6
Dec. 17—Todd Tate, Milwaukee.....KO 1

1948

Mar. 4—Al Hoosman, Chicago.....L 10
Nov. 24—Leonard Marshall, Milwaukee..KO 3

1949

June 28—John Denson, Milwaukee.....KO 2

CECIL HUDSON

Born in San Jose, Cal. Negro. Middleweight. Height, 5 ft. 7 in.

1939

—Frankie Marino, San Jose.....W 4
—Frank Venegas, San Jose.....W 6
—Homer Kirk, San Jose.....KO 3
—Kid Ray, San Jose.....W 4
—Billy LaMarr, San Jose.....KO 3

1940

—Joe Ybarra, San Jose.....W 6
—Tomboy Romero, San Jose.....W 6
Feb. 27—Chico Romo, San Jose .....KO 7
—Everett Simmington, San Jose..KO 6
Mar. 26—Joe Peralta, San Jose.....KO 6
—Henry Majcher, San Jose.....W 10
—Frankie Santos, San Jose.....KO 2
—Johnny Fasano, San Jose.....W 10
Sept. 20—Andy Scrivani, Hollywood.....D 6
—Claude Varner, San Jose.....KO 2
Dec. 6—Larry Cisneros, Hollywood.....W 6
—Buddy Leonard, San Jose.....KO 2

1941

Feb. 21—Chief Evening Thunder, Holly'd. KO 3
Feb. 28—Larry Cisneros, Hollywood.....W 10
Mar. 28—Jimmy Garrison, Hollywood.....L 10
May 2—Yucatan Kid, Hollywood.....W 10
—Red Green, Hollywood .....W 10
Sept. —Sheik Rangel, Hollywood.....L 10
Oct. 10—Sheik Rangel, Los Angeles..KO by 8
Dec. 12—Rudolfo Ramirez, Hollywood...D 10

1942

Jan. 16—Red Green, Hollywood.....D 10
Mar. 25—Eddie McGeever, Los Angeles..W 10
July 10—Jimmy Garrison, Hollywood....D 10
July 22—Cotton King, Oakland.....KO 5
Aug. 14—Jimmy Garrison, Hollywood....L 10
Sept. 16—Sheik Rangel, Oakland.....L 10
Oct. 2—Mario Ramon, Hollywood.....KO 8

1943

Jan. 15—Earl Turner, Hollywood.....L 10
Feb. 26—Jimmy McDaniels, Hollywood..W 10
Mar. 12—Rudolfo Ramirez, Hollywood..W 10
Apr. 13—Carlos Malacara, Los Angeles..L 10
June 18—Lige Drew, Hollywood.....KO 9
July 30—Carlos Malacara, Hollywood....L 10
Aug. 11—Eddie Halligan, Oakland.....W 10
Aug. 27—Izzy Jannazzo, N. Y. C.....W 6
Sept. 13—Jackie Cooper, Balt., Md. .....L 10
Dec. 21—Jackie Byrd, Los Angeles.....KO 7

1944

Jan. 10—Van McNutt, San Fran. .....W 10
Jan. 25—Stevie Cannon, San Jose.....KO 6
Feb. 1—Jimmy Brooks, Los Angeles....W 10
Feb. 16—Lige Drew, Oakland.....L 10
Mar. 28—Freddy Dixon, Los Angeles....L 10
May 9—Freddy Dixon, Los Angeles.....W 10
May 16—Vincent Villavicenci, L. A. ....W 10
June 29—Freddy Dixon, Los Angeles.....L 10
Dec. 13—Freddy Dixon, Oakland.....NC 6

1945

Feb. 13—Bob Montgomery, Los Angeles..L 10
Mar. 16—Johnny Suarez, Portland.....LF 8
May 15—Chester Slider, Los Angeles....W 10
June 25—Don Lee, Los Angeles.....W 10
July 31—Freddie Dixon, Los Angeles....W 12
Sept. 4—Paulie Peters, Los Angeles..KO by 8
Oct. 2—Sheik Rangel, Los Angeles....W 10
Nov. 16—George Doty, New York.....KO 3
Dec. 10—Fritzie Zivic, New York.....W 10
Dec. 20—Ellis Stewart, Baltimore.....W 10

1946

Jan. 10—Henry Jordan, Baltimore.....W 10
Jan. 28—Ossie Harris, Washington.....W 10
Feb. 7—Cocoa Kid, Baltimore.....L 10
Feb. 18—Joe Curcio, N. Y. City.....L 10
Mar. 5—Chuck Hunter, Milwaukee....W 10
May 6—Tommy Bell, N. Y. City.....W 10
May 29—Tony Riccio, Elizabeth.....W 10
June 17—Charley Parham, Milwaukee...W 10
July 9—Buddy Farrell, Elizabeth.....W 10
July 15—Henry Jordan, Brooklyn.....W 10
Aug. 26—O'Neill Bell, Detroit.....L 10
Sept. 5—Jimmy Sherrer, Milwaukee....W 10
Sept. 27—Tommy Bell, Milwaukee.....L 10
Nov. 1—Ray Robinson, Detroit ....KO by 6
Dec. 5—Chuck Hunter, Milwaukee .....W 10

1947

Jan. 1—Dave Clark, Milwaukee .....W 10
Jan. 8—Casey Jones, Chicago .....W 10
Mar. 19—Jerry Fiorello, Chicago .....KO 9
June 23—Ossie Harris, Pittsburgh .....W 10
July 1—Eddie O'Neill, Milwaukee .....L 10
Aug. 4—Tommy Bell, Milwaukee .....W 10
Sept. 3—Jake LaMotta, Chicago .....W 10
Oct. 29—Buddy Farrell, Elizabeth .....L 10
Nov. 14—O'Neil Bell, Detroit .....L 10
Dec. 10—Jackie Darthard, Milwaukee....L 10

1948

Mar. 16—Chuck Hunter, Cleveland.....L 10
June 28—Smuggy Hursey, Wash., D. C...L 10
Sept. 28—Major Jones, Kansas City.....L 10
Nov. 16—Tommy Bell, Toledo .....L 10

1949

Feb. 7—Curtis Moore, Providence.....L 10
Feb. 21—Curtis Moore, Providence.....W 10
Mar. 14—Buddy Farrell, Providence....L 10
June 20—Ray Robinson, Providence..KO by 5
Nov. 10—Larry Villeneuve, Fall River ..L 10
Nov. 16—Ron Delaney, Akron .....L 10

LLOYD (KID) HUDSON

Born in Bath, Me. Featherweight. Height, 5 ft. 4½ in.

1942

Jan. 23—Harry Hitlian, Rockland, Me...W 8
Mar. 3—Royal Chase, Portland.....W 6
Mar. 17—Billy Nolan, Portland.....KO 4
Apr. 7—Billy Adams, Portland.....W 6
Apr. 29—Harry Hitlian, Bangor.....W --
June 9—Corky Davis, Portland.....W 8
July 7—Al Couture, Portland.....W 10
Aug. 10—Ralph Ferrer, Newark.....W 8
Nov. 5—Young Jackie Donohue, Portld.KO --
Nov. 24—Tommy Egan, Portland .....KO --
Dec. 15—Lefty La Chance, Portland..KO by 5
In U. S. Service.

1943

Jan. 12—Blond Tiger, Portland.....L 6
Mar. 2—Bobby Howe, Portland .....L 8
Dec. 20—Fern Pelletier, Bath .....W 8

1944

Nov. 21—Leo Methot, Portland, Me.....W 8
Nov. 23—Lucky Johnson, Brunswick...KO 2

1945

July 17—Charley Wooster, Bangor.....KO 3
Aug. 30—Tony Ferry, Fall River.....W 8
Sept. 7—Johnny Parks, Brunswick....KO 3
Sept. 11—Blond Tiger, Bangor.....W 8
Oct. 18—Jack Desjardin, Portland.....KO 3
Oct. 23—Blond Tiger, Bangor.....D 8
Nov. 8—Bobby English, Portland.....L 10
Nov. 13—Leo Methot, Bangor.....D 8

1946

Jan. 18—Blond Tiger, Brunswick.....L 8
Feb. 4—Leo Methot, Lewiston.....D 8
Feb. 15—Blond Tiger, Brunswick.....L 8
Feb. 26—Johnny Campbell, Bangor....KO 1
Mar. 5—Al Smith, Boston.....L 8

Mar. 14—Tony Roberts, Portland.....L 8
Mar. 20—Johnny Campbell, Bangor.....W 8
Mar. 28—Paul Bangs, Portland.....W 8
Apr. 10—Ted Wells, Bangor.....KO 4
July 9—Jean Barriere, St. John.....L 10
July 23—Tommy Greb, Salem.....L 10
Aug. 13—Spider Armstrong, Prov. KO by 3
Oct. 2—Herb Freeman, Bangor.....L 8
Oct. 10—Charlie Kelley, Portland.....D 6
Oct. 21—Lefty LaChance, Lewiston.....L 10
Nov. 1—Paul Herrick, Brunswick.....KO 9
Nov. 15—Harry Hitlian, Athol.....L 8
Nov. 19—Pat Brady, Hartford.....L 8
Dec. 6—Ivan Jones, Rumford.....W 10

1947

Jan. 3—Bob Pooler, Rumford.....KO 2
Jan. 10—Florient Desmarais, Manchest..L 10
Feb. 6—Dennis Pat Brady, N. Y.....L 8
Feb. 15—Bud Labbe, Rockland, Me.....KO 3
Apr. 11—Johnny Campbell, Brewer.....L 8
Apr. 25—Vic Young, Rumford.....L 6
May 9—Francis Leonard, Worcester.....D 10
May 22—Ivan Jones, Portland, Me.....KO 1
June 6—Al Smith, Berwick.....L 8
July 25—Buddy Hayes, Worcester.....L 10
Aug. 7—Isaac Thomas, Waterville.....W 10
Sept. 24—Billy Gillard, Bangor.....L 6
Oct. 15—Isaac Thomas, Bangor.....D 6
Nov. 3—Maurice LaChapelle, Rockland..L 8
Dec. 22—Jerry Lavigne, Lewiston.....D 6
Dec. 30—Isaac Thomas, Portland.....KO 5

1948

Jan. 5—Joey Bolduc, Lewiston.....L 6
Jan. 16—Jerry Lavigne, Rumford.....W 8
Jan. 19—Tom Collins, Boston.....L 8
Feb. 2—Vic Young, Saco, Me.....L 10
Mar. 5—Ray Dulmaine, Rumford.....W 8
Apr. 2—Tiger Gallant, Athol.....KO by 3
Apr. 22—Lenny LaBrutta, Worcester.....L 8
May 6—Andy Bishop, Fall River.....L 10
May 24—Willie Leo, Lewiston.....L 6
May 28—Isaac Thomas, Belfast, Me.....W 6
Oct. 7—Willie Leo, Portland.....L 6
Nov. 5—Isaac Thomas, Belfast.....W 10
Dec. 23—Bobby English, Fall River..KO by 6
Dec. 30—Timothy Hayes, Rumford.....L 10

1949

Jan. 21—Willie Leo, Rumford.....L 10
Jan. 31—Isaac Thomas, Lewiston.....W 8
Mar. 21—Edgar Perrault, Lewiston.....L 6

LONNIE HUDSON

California Welterweight

1949

Jan. 24—Cagey Norris, Ocean Park.....D 4
Feb. 14—Baby Valdez, Ocean Park.....KO 2
Mar. 7—Ray Perez, Ocean Park.....W 4
Mar. 21—Duke Cronister, Ocean Park.....W 4
Apr. 4—Ray Acosta, Ocean Park.....KO 1
Apr. 19—Ray Perez, Los Angeles.....W 4
June 7—Ray Perez, Los Angeles.....W 4
June 21—Baby Ike, Los Angeles.....W 4
July 26—Baby Ike, Los Angeles.....L 4
Aug. 24—Frank Dominguez, Los Angeles..L 4
Sept. 6—Harold Jordon, Los Angeles..W 4
Sept. 20—Baby Ike, Los Angeles.....L 4
Oct. 4—Baby Ike, Los Angeles.....KO 3
Oct. 11—Ray Perez, Los Angeles.....W 4
Dec. 13—Clifton Lester, Los Angeles.....L 4
Dec. 20—Auriello Ramirez, Los Angeles..W 4

WALTER HUDSON

Philadelphia, Pa., Featherweight

1948

Oct. 14—Cosmo Greco, Philadelphia.....D 6
Oct. 28—Johnny Carr, Atlantic City..KO by 3
Nov. 9—George Kane, Allentown.....W 4
Nov. 13—Bobby Genaro, Philadelphia..W 4
Nov. 27—George Payne, Philadelphia..W 4
Dec. 6—Cosmo Greco, Philadelphia.....D 4

1949

Oct. 22—Joe Byrnes, Philadelphia.....W 4
Nov. 3—Tony Arara, Philadelphia.....L 4
Nov. 17—Richard Roundtree, Phila.....W 4
Dec. 5—Pat Thomas, Washington..KO by 2

LARRY HUFF

Pittsburgh, Pa. Middleweight

1945

Oct. 18—Willie Jenkins, Pittsburgh.....L 4
Nov. 15—Tommy Green, Pittsburgh.....L 4

1946

Jan. 24—Charley Zivic, Pittsburgh..KO by 2
Aug. 22—Art Jimmell, Pittsburgh.....W 4
Oct. 23—Alex Arella, Newark, O. KO by 4

1947

Jan. 8—Regis O'Brien, McKeesport..KO 3
Mar. 4—Ted Turner, Pittsburgh.....L 6
Mar. 11—Russ Baxter, New Castle.....W 8
June 2—Marion Klingesmith, Pittsburgh..L 6
Sept. 2—Marion Klingesmith, Pitts..KO by 6
Nov. 20—Russ Baxter, Pittsburgh.....W 6
Dec. 9—Jerry Komlo, Pittsburgh.....W 6

1948

Feb. 20—Teddy Bell, Chicago.....KO 3
Feb. 26—Marion Klingensmith, Pittsbg. W 8
May 10—Marion Klingensmith, Wheeling L 10
July 12—Bobby Roberts, Pittsburgh.....KO 3
Aug. 20—Elvo Jennings, Youigstown..KO 3
Aug. 25—Junior Washington Pitts. KO by 7
Nov. 22—Chuck Higgins, Pittsburgh..KO by 3

1949

Apr. 21—Bill Dockery, N. Y.....W 4
Sept. 26—Jackie Burke, Pittsburgh.....L 8

RALPH HUGHES

Tampa, Florida Light Heavyweight

1945

Aug. 31—Jack Evans, Tampa.....W 4
Sept. 6—K. O. Dixon, Tampa.....W 6
Sept. —Johnny Dupree, Tampa.....L 4
Dec. 4—Bill Scolar, Tampa.....W 6

1946

Jan. 29—Rio Martinez, Tampa.....KO 4
May 2—Sonny Hope, Tampa.....W 4
June 12—Larry Lynn, Tampa.....KO 4
June 17—Jackie Goodman, Miami.....L 8
June 25—Pete Nerriega, Tampa.....W 6
Sept. 23—Irving Marcus, Miami.....L 6
Nov. 11—Angus Williams, Sarasota.....KO 4

1947

Mar. 17—Raul Moran, Sarasota.....KO 2
June 18—Walter Stewart, Jamaica.....L 4
June 27—Harold Stroud, Long Beach.....L 4
June 30—Harold Stroud, Coney Island.....W 4
July 7—Frank Lanno, Coney Island.....W 4
July 10—Willie Reeves, Brooklyn.....W 4
July 15—Jim Walters, N. Y.....W 4
July 23—Tony Romano, Brooklyn.....W 4
July 28—Willie Reeves, N. Y.....L 4
Aug. 1—Jerry Heimowitz, Long Beach..W 4
Aug. 4—Al Wynn, Coney Island.....KO by 1

1948

June 14—Jimmy Burke, Miami.....KO 2
June 21—Roy Evans, Miami.....D 10
Dec. 8—Ernie Mason, Miami.....W 6

1949

Nov. 16—Toby Reid, Miami.....L 10
Dec. 2—Harvey Miller, Palm Beach..KO 4

HAROLD HULIETT

Macy, Neb., Welterweight

1949

Apr. 29—Stan Oberst, Omaha.....KO 1
May 23—James Carnes, Omaha.....L 4
Sept. 9—James Watson, Omaha.....KO by 1
Nov. 10—Jerry Slavin, Minneapolis.....L 6
Nov. 16—Fred Booker, Omaha.....L 4
Dec. 7—Johnny Baird, Omaha.....KO 3

ERNIE HUNICK

Salt Lake City, Utah, Lightweight

1947

June 24—Buck Kenny, Salt Lake City..KO 2
June 25—Buck Kenny, Ogden.....KO 2
July 11—Johnny Candia, Ogden.....W 4
July 14—Red Huff, Salt Lake City.....KO 3
July 21—Andy Devine, Salt Lake City..KO 1
July 27—Joe Garcia, Salt Lake City.....KO 1
Aug. 5—Louis Ruybalid, Salt Lake City KO 3
Aug. 25—Buddy Washington, Salt Lake City.....KO 5
Sept. 22—Keith Nuttall, Salt Lake C. KO by 2
Oct. 1—Buck Kenny, Jordan, Utah..KO 2
Oct. 13—Buddy Washington, Salt Lake City.....KO 2
Oct. 25—Tommy Paul, Brigham, Utah KO 1

1948

Jan. 13—Keith Nuttall, Salt Lake City..L 10
Feb. 9—George Palio, Salt Lake City KO 4
Feb. 28—Freddie Maes, Brigham City..KO 4
Mar. 9—Chalky Wright, Salt Lake City KO 3
Mar. 29—Felix Bueno, Salt Lake City...L 10
Apr. 12—Freddie Maes, Murray, Utah...W 10
June 14—Keith Nuttall, Salt Lake City..W 10
July 5—Buddy Washington, Jordan, Utah ..... KO 2
Aug. 23—Felix Bueno, Salt Lake City...KO 6
Sept. 6—Freddie Maes, Salt Lake City..KO 6
Sept. 27—Pepper Martin, Salt Lake City KO 2
Oct. 15—Alfredo Pescatore, N. Y. C.....KO 3
Nov. 8—Bud Cottey, Salt Lake City...KO 2
Nov. 22—Diego Hidalgo, Salt Lake City..KO 1
Dec. 6—Del Cockayne, Salt Lake City..KO 2
Dec. 27—Freddie Herman, Salt Lake City ..... KO by 5

1949

May 31—Rocky Drago, Salt Lake City KO 6
June 10—Tello Cruz, Hollywood....KO by 2
June 21—Tello Cruz, Salt Lake City....W 10
Aug. 18—Jimmy Robinson, Midvale, Utah..L 10
Sept. 7—Keith Nuttall, Salt Lake City..W 10
Sept. 26—Jerry Marotti, Salt Lake City..L 10

AL HUNTER

Detroit, Mich., Heavyweight

1947

June 20—Richard Hagen, Chicago..KO by 2
Oct. 21—Joe Dawson, Detroit.....KO 2

1948

Feb. 24—Tommy Woodward, Columbus...D 6
Apr. 26—Don Eagle, Chicago.....KO by 3
May 10—Richard Hagen, Chicago..KO by 6

1949

Mar. 21—Roy Ransom, Detroit.....KO 1

AL HUNTER

New York, N. Y., Featherweight

1949

July 20—Kelly Hymore, New York....KO 1
Aug. 17—Leo LeBrun, New York .....L 6
Oct. 27—Johnny Dash, Philadelphia ...W 6
Dec. 5—Charley Slaughter, Newark....D 4
Dec. 21—Eddie Smith, New York.....W 4

CHUCK HUNTER

Cleveland, Ohio, Negro Light Heavyweight
(National AAU Lightweight Champion)

1943

July 21—Woody Sweeny, Cleveland....KO 3
Aug 24—Tiger Nelson, Washington.....W 5
—Bobby Butler, Washington....W
Dec. 1—Maxie Berger, Cleveland.....L 8

1944

Jan. 18—Don Eddy, Cleveland.....KO 4
Feb. 15—Tommy Bell, Cleveland...KO by 2
Mar. 13—Tiger Jackson, Detroit.....KO 2
Mar. 22—Jesse Glenn, Cleveland.....KO 2
Apr. 10—Terry Gibson, Chicago.....L 8
Apr. 24—Gene Ward, Chicago.....W 6
June 5—Robert Fowler, Chicago.....W 8
June 19—Bill Parsons, Chicago.....W 8
July 27—Berry Wright, Cleveland.....W 6
Sept. 11—Jimmy Hunt, Chicago .....KO 1
Oct. 18—Freddie Archer, Cleveland...KO 4
Nov. 27—Henry Jordan, Newark.....KO 2
Dec. 19—Tommy Bell, Cleveland.....L 10

1945

Feb. 5—Robert Fowler, Chicago.....KO 3
Feb. 19—Jack Larrimore, New York...KO 3
Mar. 7—Alex Doyle, Cleveland.....KO 3
Apr. 4—Jimmy Doyle, Cleveland.....L 10
May 9—Tommy Bell, Cleveland...KO by 5
Aug. 27—Bill Parsons, Chicago.....W 8
Oct. 11—Jackie Wilson, Cleveland.....W 10
Nov. 12—Ruben Shank, Cleveland.....W 10

1946

Jan. 11—Jimmy Sherrar, Milwaukee...KO 1
Feb. 4—Sidney Miller, Detroit.....W 10
Mar. 5—Cecil Hudson, Milwaukee.....L 10
Apr. 3—Chester Slider, Oakland.....W 10
Apr. 12—Bob Simmons, Chicago.....W 10
July 29—Jackie Cooper, Chicago.....W 8
Aug. 9—Bobby Berger, Akron.....KO 2
Sept. 12—Sam Baroudi, Akron.....D 10
Oct. 14—Art Brown, Chicago.....W 8
Oct. 18—Jackie Burke, Minneapolis....KO 9
Oct. 28—William Johnson, Chicago....KO 3
Dec. 5—Cecil Hudson, Milwaukee .....L 10

1947

Feb. 24—Jerry Fiorello, Cleveland .....W 10
Mar. 14—Danny Rosati, N. Y. C. .....W 8
Apr. 15—Larry Fontana, Cleveland ..KO 4
May 12—Artie Levine, Cleveland .....KO 9
Sept. 24—Ossie Harris, Cleveland .....W 10
Oct. 6—Bob Satterfield, Chicago..KO by 10
Dec. 2—Jimmy Edgar, Cleveland.....L 10

1948

Jan. 13—Dave Clark, Cleveland.....W 10
Mar. 16—Cecil Hudson, Cleveland.....W 10
Apr. 20—Steve Belloise, Cleveland.....W 10
Nov. 17—Nick Barone, Cleveland .....L 10

1949

Feb. 22—Artie Levine, Cleveland.....W 10
Mar. 21—Tommy Yarosz, Cleveland.....L 10
Apr. 11—Eddie Dutton, Celveland.....W 10
May 18—Tommy Yarosz, Pittsburgh.....L 10
Oct. 25—Alvin Williams, Cleveland.....W 8
Nov. 9—Billy Brown, New York .....W 10
Dec. 6—Dick Wagner, Cleveland .....W 10

SMUGGY HURSEY

Washington, D. C., Negro Middleweight

1945

Jan. 10—Buddy Suma, Washington....KO 3
Jan. 22—Chuck Taylor, Washington.....L 6
Feb. 5—Berry Wright, Washington.....L 6
Feb. 27—Jimmy McGriff, Washington....W 6
Mar. 19—Tommy Mollis, Washington.....L 6
Apr. 17—Flat Top Cummings, Wash.....W 6
Apr. 30—Don Ellis, Washington.....W 6
May 14—Jim Taylor, Washington.....W 6
May 21—Eddie Davis, Baltimore.....W 4
June 11—Andy Faison, Baltimore.....W 6
June 25—Danny Kapilow, Washington....L 8
July 26—Billy Daniels, Washington.....W 8
Aug. 20—Sammy Daniels, Baltimore.....W 10
Oct. 8—Johnny Walker, Baltimore.....L 10
Dec. 3—Mayhew Smith, Philadelphia..KO 4
Dec. 13—Lennox Dingle, Philadelphia....L 8

1946

Mar. 18—Al Cortez, Baltimore.....W 6
Apr. 29—Georgie Williams, Baltimore...W 6
June 17—George Williams, Washington KO 1
July 8—Barry Wright, Washington.....W 6
July 29—Nava Esparza, Washington.....W 10
Sept. 16—Bee Bee Washington, Wash.....L 10
Oct. 14—Jimmy Mandell, Washington...W 10
Nov. 1—Jimmy Pettie, Athol.....KO 5
Nov. 21—Bobby Pryor, Pittsfield.....KO 4
Nov. 29—Ellis Stewart, Baltimore.....W 10
Dec. 27—Ellis Stewart, Baltimore .....W 8

1947

Jan. 13—Charley Hayes, Wash., D. C...W 10
Feb. 10—Howie Brodt, Wash., D. C.....KO 2
Feb. 26—Billy Arnold, Wash., D. C.....W 10
Mar. 31—Roy Williams, Baltimore.....W 10
May 5—Aaron Perry, Wash., D. C.....W 10
May 26—Bee Bee, Washington, D. C.....W 10
July 14—Danny Kapilow, Wash., D. C...KO 1
Aug. 11—Danny Kapilow, Wash., D. C...D 10
Sept. 22—Tommy Bell, Washington.....L 10

1948

Feb. 23—Sonny Horne, Wash., D. C.....L 10
Mar. 26—Harold Green, N. Y. C.....L 8
May 21—Anton Raadik, N. Y. C.....L 10
June 28—Cecil Hudson, Wash., D. C.....W 10
July 26—Tommy Bell, Wash., D. C. KO by 10
Nov. 1—Jackie Burke, Salt Lake City..L 10
Nov. 24—Roy Miller, Kansas City.....L 10

1949

Jan. 31—Ken Stribling, Washington.....L 10

CHUCK HURST

Detroit, Mich., Welterweight

1949

Mar. 9—Johnny Paoletti, Akron .....W 5
Mar. 30—Joe Kezele, Akron.....KO 2
May 10—Bobby Claus, Akron.....W 10
May 25—Ron Delaney, Akron.....KO by 1

KELLY HYMORE

Detroit, Mich., Bantam. Born, September 22, 1930, Williamson, W. Va.

1949

July 20—Al Hunter, New York ——KO by 1
Aug. 3—Rafael LaBoy, New York ——L 4
Aug. 18—Hector Rodriguez, N. Y. —KO by 2
Oct. 24—Jimmy Young, Toledo ——KO 3
Nov. 15—Joe Nelson, Detroit ——W 4

AUGIE IACOBELLIS

New York Welterweight

1948

May 22—Billy Gillespie, Newburgh——W 4
Oct. 13—Joey DeSena, N. Y. C. ——W 4
Oct. 30—Ralph Pileggi, Brooklyn ——L 4
Nov. 19—Bill Chappy, N. Y. C. ——W 4
Nov. 24—Bill Chappy, N. Y. C. ——KO 3

1949

Jan. 18—Bobby Miller, Brooklyn——KO by 2
Feb. 26—Bill Chappy, Brooklyn——W 4
Apr. 9—Tony Conn, Brooklyn——W 4

VITO IACOBELLIS

New York Welterweight

1949

Jan. 26—James Conroy, N. Y.——W 4
May 4—Mike Trinidad, N. Y.——KO 3
May 12—Joe Congliaro, N. Y.——W 4
May 23—James Conroy, Brooklyn——W 4
Sept. 26—Angel Cordova, Brooklyn——W 4
Oct. 17—Angel Cordova, Brooklyn——W 4
Oct. 22—Werner Enge, Brooklyn——L 4

CARMEN IACOBUCCI

Cincinnati, O., Lightweight

1947

June 9—Bob Keeling, Cincinnati ——W 4
Sept. 10—Bridgey Craig, Dayton ——W 4
Nov. 3—Nick Kachardus, Chicago ——KO 3
Nov. 10—Bob Keeling, Cincinnati ——D 4
Dec. 8—Tuffy Fairfield, Cincinnati——KO 1
Dec. 22—Nick Kachardus, Chicago——W 4

1948

Jan. 5—Dick Armstrong, Cincinnati——L 6
Mar. 10—Jimmy Christian, Cincinnati —W 6
Mar. 26—Bob Carew, Des Moines ——L 6
Apr. 18—Jimmy Christian, Cincinnati —L 6

1949

Jan. 24—Bob Keeling, Cincinnati——L 6
Feb. 28—Eddie Burgen, Cincinnati——W 4
Mar. 4—Russ McKinley, Indianapolis——W 4
Apr. 4—Chuck McGow, Chicago——W 6

PAT IACOBUCCI

Cincinnati Italian Featherweight

1945

July 18—Clarence Walker, Cincinnati—KO 3
Aug. 7—George Stone, Cincinnati——W 4
Aug. 21—George Stone, Cincinnati——KO 2
Sept. 4—Johnny Cook, Cincinnati——W 6
Sept. 26—Johnny Goode, Cincinnati——L 6
Oct. 9—Johnny Cook, Cincinnati——KO 5
Oct. 24—Gene Howell, Cincinnati——W 6
Nov. 28—Ike Carter, Cincinnati——KO 4

1946

Jan. 9—Larry Tatem, Cincinnati——KO 3
Feb. 4—Columbus White, Cincinnati—KO 3
Apr. 12—Butch Maxwell, Chicago——W 4
Apr. 29—Harry Rose, Cincinnati——W 8
June 3—Bobby Kinder, Cincinnati——KO 2
June 18—Buddy Craig, Cincinnati——KO 4
July 1—Kid Owens, Cincinnati——KO 4
July 12—Elmo Latta, Louisville——W 8
July 29—Johnny Goode, Cincinnati——D 6
Aug. 9—Don Rocco, Louisville——W 10
Sept. 23—Billy Cummings, Cincinnati——W 6
Oct. 21—Benny May, Cincinnati——W 10
Nov. 15—Pete Bolos, Chicago——D 5
Dec. 6—Pete Bolos, Chicago——W 6
Dec. 20—Reuben Rivers, Chicago ——W 6

1947

Apr. 21—George Adams, Chicago ——W 8
May 16—Jackie Nichols, Chicago ——D 6
June 9—Paul Carbetta, Cincinnati ——KO 3
July 16—Frankie Gerrard, Chicago ——W 6
Aug. 19—Frankie Malone, Louisville ——W 10
Sept. 10—Frankie Gerrard, Dayton ——W 10
Sept. 25—Juan Manuel, Dayton ——W 10
Oct. 6—Del Flanagan, Chicago ——L 8
Nov. 10—Joe Discepoli, Cincinnati ——D 10
Dec. 22—Eddie Marotta, Chicago——L 8

1948

Jan. 5—Filberto Osario, Cincinnati——W 10
Jan. 23—Eddie Marotta, Chicago ——L 8
Mar. 11—Fred Latson, St. Louis ——W 8
Mar. 29—Jesse Underwood, Cincinnati —W 10
Apr. 21—Howard Jackson, St. Louis ——W 8
May 5—Mel Hammond, Minneapolis——L 8
May 26—Joe Discepoli, Cincinnati ——L 10
July 12—Tiger Weems, St. Louis ——W 8
Sept. 7—Stan Hartman, Chicago ——D 8
Sept. 27—Glen Banfield, Cincinnati ——KO 2
Oct. 26—Jesse Underwood, Louisville —L 10

1949

Mar. 4—Spider Thomas, Indianapolis——W 8
Apr. 4—Pat Flowers, Chicago ——W 8
May 10—Stan Hartman, St. Louis——W 8
May 20—Jesus Fonseca, Albuquerque——D 10
May 27—Corky Gonzales, Denver——L 10
July 20—Spider Thomas, Cincinnati——W 10
Sept. 12—Art Irlando, Chicago——W 8
Oct. 14—Marion Rhoten, Indianapolis——W 10
Oct. 24—Bob Henry, Chicago——W 8
Nov. 11—Bunny Berrigan, Indianapolis—L 10
Nov. 18—Eddie Marotta, Chicago—KO by 1

GORDON IFILL

Cambridge, Mass., Middleweight

1948

Apr. 23—Al Vivolo, Worcester——KO 2
Dec. 15—Washington Jones, Holyoke——L 6

1949

Jan. 17—Frankie Ross, Holyoke——W 6
Jan. 24—Sal DiMartino, Holyoke——L 6
Feb. 21—Harry Bilzerian, Holyoke——KO 5
Feb. 28—Sal DiMartino, Holyoke——L 6
Mar. 28—Leo Brown, Holyoke——W 6
Aug. 8—Leon Gabriel, Springfield——L 6
Aug. 11—Bob McGuire, North Adams——D 6
Dec. 19—Tony Andrade, Holyoke——KO 1

BABY IKE

Los Angeles, California Welterweight

1948

Sept. 13—Freddie Garcia, Ocean Park——D 4
Sept. 21—Rocky Corkins, Los Angeles——D 1
Oct. 11—Cagey Norris, Ocean Park——KO 2
Oct. 19—Tito Garcia, Los Angeles ——W 4
Nov. 1—Hal Velasquez, Ocean Park——W 4
Nov. 15—Lawrence Brown, Ocean Park—L 4
Nov. 26—Hal Velasquez, Hollywood——KO 4

1949

Jan. 7—Cliff Barnett, Hollywood——KO 4
May 17—Tommy Lee James, Los Angeles—L 6
June 21—Lonnie Hudson, Los Angeles—L 4
July 26—Lonnie Hudson, Los Angeles—W 4
Aug. 9—Cliff Lester, Los Angeles——W 4
Aug. 15—Rafael Guttierez, Ocean Park—W 4
Sept. 13—Cliff Lester, Los Angeles——W 4
Sept. 20—Lonnie Hudson, Los Angeles—W 4
Oct. 4—Lonnie Hudson, Los Ang.—KO by 3
Nov. 22—Cliff Lester, Los Angeles——W 4
Nov. 25—Tommy Harris, Hollywood—KO by 3

LOU INSIGNIA

Hoboken, N. J., Featherweight

1949

Apr. 4—Art Gillman, Newark——W 4
Apr. 18—Clarence Mosley, Newark——L 4
July 7—Pat McCune, Brooklyn——W 4
Aug. 4—Julie Colon, Brooklyn——KO by 1
Sept. 1—Paul Darby, Brooklyn——W 4
Oct. 10—Charles Slaughter, Jersey City—W 4

JOHNNY IOZZA

Baltimore, Md., Heavyweight

1949

Sept. 5—Battling Moore, Baltimore——KO 2
Sept. 26—Ben Jones, Washington——KO 1
Oct. 10—Ben Harrison, Baltimore——W 6

EARL IRELAND

Danbury, Conn., Lightweight

1949

Feb. 21—Armando Rosa, N. Y.——L 4
Mar. 1—Henry Reyes, Brooklyn——KO by 3

Apr. 25—Armando Rosa, Brooklyn ------L 4
May 10—Armando Rosa, Danbury------L 6

ART IRLANDO

Denver, Colorado, Featherweight

1948

Aug. 13—Jesse Watson, Denver --------KO 4
Aug. 27—Johnny Martinez, Denver -----W 4
Sept. 29—Buster Spataro, Denver -------W 4
Oct. 14—Dave Wilbourne, Minneapolis--W 4
July 16—Jimmy Sullivan, Denver ------W 4
Oct. 29—Pete Megas, Denver ----------W 4
Nov. 18—Eddie Lacy, Minneapolis -----L 4
Dec. 10—Eddie Ross, Denver ----------KO 1
Dec. 17—Pete Virgil, Denver----------W 4

1949

Mar. 21—George Coia, Philadelphia------W 4
Apr. 2—Joey Byrne, Philadelphia------W 6
Apr. 28—Pete Vigil, Denver----------W 6
May 6—Freddie Maes, Denver ---------W 4
May 12—Harold McDonald, Denver------W 6
June 17—Val Alvarado, Denver----------W 6
July 8—Freddie Maes, Denver----------W 6
July 21—Chuck McGow, Denver ---------W 6
Aug. 5—Corky Gonzales, Denver--------L 10
Sept. 12—Pat Iacobucci, Chicago --------L 8
Sept. 28—Lou Alter, Denver----------L 10

LES IRWIN

Jersey City, New Jersey, Heavyweight

1948

June 14—Nick DeCarlo, Newark --------KO 3
July 7—Charley Allen, Jamaica --------W 4
July 12—Tony Manfredo, Stamford -----W 6
Aug. 13—Charley Simmons, Long Beach--L 4
Sept. 2—Charley Simmons, Brooklyn ---L 6
Oct. 11—Jimmy Hill, Trenton ----------L 6
Oct. 19—Gilbert Cardone, Bergen -----KO 2
Oct. 26—Jimmy Hill, Trenton ------KO by 5
Dec. 7—Claude McClintock, Danbury--W 6
Dec. 10—Joe Dominick, N. Y. C.----KO by 3

1949

Mar. 21—Claude McClintock, N. Haven-W 6
Apr. 11—Ben Moroz, Newark----------W 6
Apr. 20—James Walls, N. Y.----------L 6

KENNY ISAACS

Lynn, Mass., Lightweight

1947

July 18—Don Williams, Worcester--KO by 1
Aug. 28—Jimmy Garcia, Worcester--KO by 2
Dec. 9—Carter Holmes, Salem---------D 6
Dec. 16—Frankie Hamilton, Salem------W 6
Dec. 29—Jackie Wilson, Boston----KO by 5

1949

Jan. 27—Jimmy McLarnin, Fall River--KO 4
Feb. 3—Frankie Fay, Fall River --------L 6
Apr. 14—Johnny Parvio, Fall River----KO 4
Apr. 21—Buddy Lessard, Fall River----KO 5
Nov. 29—Caeser Duarte, New Bedford--W 6
Dec. 15—Reuben Davis, Fall River-------L 8

BOB ISLER

New York Light Heavyweight

1946

July 25—Harold Hazlett, Pittsburgh KO by 3
Aug. 6—Steve DeLuca, N. Y. City KO by 2
Sept. 3—Buster Peppe, Brooklyn--------W 6
Sept. 6—Ray Williams, Long Beach------L 6
Sept. 25—Steve DeLuca, N. Y. City------W 4
Oct. 7—Billy Beauford, N. Y. City----KO 1
Dec. 3—Tom McKeagney, N. Y. City----L 8
Dec. 26—Buster Peppe, Jamaica --------L 6

1947

Jan. 27—Clem Russo, Newark ----------W 6
Apr. 22—Roy Taylor, N. Y.----------KO by 3
May 7—Bobby Dare, Newark----------W 8
July 15—Mel McKinney, N. Y.----------W 6
July 29—Al Zappalla, N. Y.----------W 6
Aug. 4—Jack Porter, Queens ----------W 6
Aug. 12—Jim McCrawford, N. Y.---------KO 6
Sept. 23—Al Zappalla, Bklyn.----------D 6
Nov. 5 —Art Henri, Jamaica ----------W 6

1948

Mar. 16—Shamus O'Brien, Miami -------W 8
Mar. 26—James Edwards, Miami --------W 8
Apr. 24—Joe Lindsay, Brooklyn ---------L 6
May 8—Joe Lindsay, Brooklyn ----------L 6
June 1—Henry Holley, N. Y. C. ------W 6
June 29—Billy Grant, Pittsfield------KO by 5
July 12—Saint Paul, North Adams ------W 10
Aug. 23—St. Paul, Troy ----------KO by 5
Sept. 13—Al Smith, Wash., D. C. --------W 6
Oct. 13—St. Paul, Worcester ----------W 10
Nov. 6—Billy Pappas, Brooklyn------KO 6

1949

Jan. 6—Billy Guy, Atlantic City--------W 6
Jan. 19—James Walls, N. Y.----------W 6
Feb. 14—Art Henri, Brooklyn----------W 6
Feb. 28—Billy Smith, Cincinnati--KO by 4
Apr. 28—Kid Wolfe, Atlantic City------D 8
May 5—Warren Peterson, N. Y.---------W 6

FRANKIE IVAN

Columbus, Ohio, Welterweight

1947

May 27—Sheriff Jackson, Columbus -----L 4
July 15—Pat Dunlap, Columbus----------W 4
Aug. 1—Pat Dunlap, Springfield------KO 4
Aug. 4—Tony Ragland, Columbus ------D 4

1948

Jan. 19—Eddie Hicks, Cincinnati -------KO 4
Feb. 23—Bud Kelly, Cincinnati --------KO 6
Mar. 19—Ronnie Hamlin, Dayton ------KO 2
Apr. 8—Bob Earhart, Columbus --------L 4
June 14—Ken Sherman, Cincinnati --KO by 2
June 21—Dick Vest, Dayton ----------D 4
June 29—John LaBroi, Chicago ------KO by 1
Sept. 14—Holly Upchurch, Ft. Wayne ----W 4
Nov. 26—Charley Cotton, Toledo----KO by 3
Nov. 30—Martin Doyle, Detroit------KO by 1

1949

Mar. 18—Bud West, Dayton----------L 4
Oct. 4—Johnny Paoletti, Columbus-KO by 2
Nov. 7—Red Flynn, Toledo ----------KO 4

JOHNNY IZZO

Roselle Park, N. J., Middleweight

1947
(Pro Debut)

June 17—Cecil Davis, Elizabeth ----------W 4
July 1—Sammy Sanders, Elizabeth----KO 2
July 23—Russell Cox, Elizabeth----------W 4
July 28—Mike Carney, Newark----------W 4
Aug. 5—Russell Cox, Elizabeth----------W 4
Sept. 9—Major Williams, Elizabeth----KO 1
Oct. 6—Ziggy Kuferberg, Newark-KO by 3
Nov. 24—Buddy Newby, Newark---------L 5

1948

Mar. 9—Harold Garnett, Detroit --------D 4
Mar. 12—Augie Gauthier, Detroit --------L 4
Mar. 18—Jack O'Rourke, Pittsburgh ----W 4
Mar. 30—Bill Bradley, Ellwood City-----W 6
May 3—Sonny Marsh, Pittsburgh------W 4
May 11—Roy Crews, Ellwood City--------L 6
June 21—Nate Smith, Pittsburgh ---------L 4
July 21—Nate Smith, Pittsburgh ---------D 4
Aug. 3—Johnny Komlo, Pittsburgh ---KO 4

1949

Mar. 22—Duke Peaks, Ellwood City-----W 4
Apr. 13—Duke Peaks, New Castle--------W 6
June 20—Jimmy Casson, Cleveland----KO 6
July 25—Joe Smith, Chicago----------W 4
Aug. 8—Joe Smith, Chicago----------W 4
Aug. 29—Bob Childress, Chicago ------KO 3
Sept. 12—Lance Harris, Chicago--------W 4
Sept. 26—Willie Bell, Chicago---------KO 3
Oct. 3—James Burke, Chicago---------W 5
Oct. 28—Willie Johnson, Indianapolis---W 8
Nov. 25—Paul Terry, Indianapolis -------W 8

BUDDY JACKLICH

San Francisco, Calif. Lightweight

1946

July 8—Joe Guzman, San Francisco---KO 1
July 22—Jimmy Haller, San Francisco-KO 5
Aug. 22—Chino Alonso, San Francisco KO 8
Sept. 16—Alex Amador, San Francisco W 10
Sept. 24—Mario Trigo, San Jose----------L 10
Dec. 9—Alex Amador, San Francisco--KO 4

1947

Jan. 10—Torito Ramos, San Fran.--------W 10
Jan. 20—Jackie Wilson, San Fran.--------W 10
Feb. 17—Alfredo Escobar, San Fran.------L 10
Mar. 24—Ramon Alva, San Fran.----------W 10
June 7—Boykin Bourgois, San Jose-----W 10
June 30—Lou Bernal, San Fran.----------W 10

Aug. 4—Charley Johnson, San Fran....W 10
Sept. 15—Nate Huskey, San Fran.....W 10
Oct. 29—Maxie Docusen, Oakland.....L 10
Dec. 12—Chuey Figueroa, Hollywood..KO 10

1948

Feb. 10—Fabala Chavez, Los Angeles ..KO 9
Mar. 25—Bobby Jackson, Hollywood ...KO 7
Apr. 27—Maxie Docusen, Los Ang..KO by 7
June 22—Maxie Docusen, Los Angels....L 10
Aug. 16—Lauro Salas, Oakland .....L 10
Oct. 29—Manuel Ortiz, Hollywood..KO by 8
Nov. 9—Charley Johnson, Sacramento..W 10

1949

Aug. 23—Felix Ramirez, San Jose.....D 9

ART JACKSON

Cleveland, Ohio, Light Heavyweight

1948

Apr. 7—Ronnie Delaney, Akron ..KO by 1
Oct. 6—Earl Jackson, Windsor .....L 4
Oct. 8—Billy Borne, Flint .....L 6
Oct. 26—Bobby Morris, Detroit .....W 6
Nov. 16—Earl Jackson, Detroit .....W 4
Nov. 23—Billy Hatcher, Detroit .....KO 3
Nov. 26—John Risko, Toledo .....L 4

1949

Jan. 17—Bobby Morris, Toledo.....W 4
(Died March 20 in Toledo; injured in sparring bout.)

BOBBY JACKSON (CECIL ROMERO)

Denver, Colorado, Mexican-American Lightweight.

1945

Jan. 9—Joe Robleto, Los Angeles..KO by 8
Feb. 20—Ralph Lara, Los Angeles.....W 10
Apr. 24—Joe Robleto, Hollywood.....W 10
June 26—Humberto Sierra, Los Ang..KO by 5

1946

Feb. 26—Carlos Chavez, Los Angeles KO by 4
Apr. 1—Ramon Alva, Ocean Park.....W 10
May 1—Ramon Alva, Long Beach.....KO 3
May 15—Bernardo Ramirez, Lg. Beach..W 6
May 29—Mario Trigo, Long Beach.....W 10
June 5—Benny Calla, Oakland.....L 10
July 6—Roscoe Scally, Hollywood.....W 10
Aug. 16—Al Medrano, Hollywood.....NC 8
Sept. 12—Baby Gonzales, Juarez.....L 10
Nov. —Baby Gonzales, Juarez, Mex....L 10
Nov. 7—Jackie Callura, El Paso.....D 10
Dec. 10—Fabella Chavez, Los Angeles....L 10

1947

Feb. 11—Fabela Chavez, Los Angeles....D 10
Mar. 21—Alfred Escobar, Hollywd...KO by 3
May 16—Mario Trigo, Los Angeles.....L 10
Oct. 10—Tony Olivera, Hollywood.....W 10
Nov. 19—Manny Ortega, El Paso.....L 10
Dec. 5—Lorenzo Safora, Hollywood.....W 10

1948

Jan. 6—Harold Dade, Los Angeles..KO by 7
Mar. 16—Henry Davis, Honolulu .....L 8
Mar. 25—Buddy Jacklich, Hollywd...KO by 7
May 4—Mario Trigo, Los Angeles .....L 10
June 25—Lauro Salas, Hollywood ...KO by 7
Nov. 16—Maxie Docusen, Los Ang. ..KO by 4

1949

May 13—Rudy Campa, Hollywood..KO by 2

BUDDY JACKSON

Newark, N. J., Middleweight

1945

Jan. 17—Johnny Campello, Elizabeth..KO 3
Jan. 23—Pat Murray, Jersey City.....KO 1
Feb. 20—Joe LaMotta, Jersey City..KO by 1
June 22—Pat Murray, Long Branch..KO by 4
June 27—Harry Preston, Elizabeth..KO by 3
July 12—Frankie Williams, Camden....KO 5
July 16—Tommy Marra, L. I. C.....KO by 2
July 27—McCoy Jones, Camden.....L 6
Oct. 4—Julian Malavez, Camden.....W 6
Oct. 8—Baudelio Valencia, Newark....W 6
Oct. 15—Al Costantino, Newark.....L 6
Nov. 7—Freddie Patterson, Paterson....L 6
Nov. 13—Al Costantino, Elizabeth.....L 6
Nov. 19—Jim Kennedy, Newark.....W 6
Nov. 29—Freddie Camuso, Fall River..KO by 3

1946

Apr. 5—Tony Ryles, Asbury Park.....W 6
Apr. 12—Augie Cast, Asbury Park KO by 3
July 11—Alex Doyle, Asbury Park.....W 6
Sept. 3—Bobby Garcia, Elizabeth.....L 6
Oct. 22—Rollie Horne, Elizabeth.....L 6

1947

Jan. 20—John Mazanoble, Newark.....L 6
Jan. 28—Bobby Garcia, Newark.....W 6
Feb. 4—Freddy Menna, Elizabeth.....L 6
Feb. 10—Charley Finley, Newark.....L 6
May 24—Jimmy Mangia, Bklyn.....KO by 1
Nov. 3—Ted DiGiammo, Highland Park .....KO by 2

1948

June 14—Jimmy Herring, New York..KO by 6
Sept. 18—Vinnie Cidone, Brooklyn .....L 8
Nov. 20—Jimmy Flood, Brooklyn .....L 8
Dec. 8—Jimmy Flood, White Plains...L 8

1949

Jan. 22—Tommy Varsos, Brooklyn.....L 8
Nov. 12—Al Rosasco, Brooklyn .....L 6

GROVER JACKSON

San Francosco, Cal., Middleweight

1949

Feb. 2—Carlos Martinez, Oakland.....W 4
Feb. 16—Richie Duane, Oakland.....D 4
Mar. 3— Frankie Rao, Oakland.....KO 2
Mar. 23—Silent Pate, Oakland.....W 4
Apr. 11—Teddy Morales, San Francisco..D 4
Apr. 18—Danny Santiago, San Francisco..L 4
Apr. 22—Teddy Morales, San Francisco..L 4
May 13—Tut Tabor, San Francisco.....W 6
May 27—Eddie Russey, San Francisco....L 4
June 15—Frankie Rao, Stockton.....D 4
June 20—Teddy Morales, San Francisco..D 4
June 29—Esau Ferdinand, Oakland.....L 4
July 8—Esau Ferdinand, San Francisco..L 4
July 19—Esau Ferdinand, San Jose.....L 4
July 29—Eddie Russey, Oakland.....L 4
Aug. 8—Pedro Jiminez, San Francisco..L 6
Aug. 30—Buddy J, San Jose.....KO by 4
Nov. 1—John Chitman, Sacramento.....W 4
Dec. 6—Young Salvatore, San Jose.....L 6

HERB JACKSON

Akron, Ohio, Lightweight

1949

Oct. 26—Gil Holcomb, Akron .....W 5
Nov. 17—Floyd Black, Pittsburgh .....L 4
Nov. 24—Klay Milliron, Dover, O.....W 6
Dec. 1—Johnny Ward, Pittsburgh .....D 6

MATT JACKSON

Ft. Lewis, Wash., Light Heavyweight

1948

Oct. 26—Axel Boode, Seattle.....L 6
Oct. 27—Roy Wouters, Vancouver..KO by 3
Dec. 2—Billy Corbett, Vancouver.....L 6

1949

Jan. 7—Pete Smith, Seattle.....KO 5
Jan. 18—Bernie Reynolds, Seattle.....D 10
Apr. 29—Jack Snapp, Tacoma.....L 10

PAULIE JACKSON

Born, 1920, Reading, Pa. Lightweight. Height, 5 ft. 7 in.

1940

Mar. 4—Billy Speary, Allentown.....L 6
Mar. 11—Billy Speary, Scranton.....L 6
Apr. 8—Billy Speary, Scranton.....L 6
June 17—Tommy Forte, Allentown.....L 6
Sept. 12—Wally Trinkle, Hazleton.....W 6
Oct. 1—Johnny Forte, Wilkes-Barre....L 6

1941

Apr. 22—Joey Brown, Wilkes-Barre.....W 6
May 15—Willie Roach, Wilkes-Barre....W 6
May 23—Lawrence Greci, Williamsgrove, Pa. .....W 6
June 5—Joe Bellott, Harrisburg.....W 6
June 10—Joey Stack, Philadelphia.....W 8
Nov. 6—Ernie Petrone, Philadelphia....W 6
Nov. 27—Jackie Saxon, Atlantic City....W 6

1942

Jan. 16—Pedro Firpo, Camden.....L 6
Aug. 13—Eddie Clyton, Allentown.....W 6
Sept. 14—Lee Schierer, Allentown.....W 6

1943

Jan. 28—Joe Amico, Philadelphia .....KO 5
Mar. 4—Charley Williams, Phila.....W 6
Apr. 15—Dorsey Lay, Philadelphia .....L 6
Apr. 29—Dusty Brown, York.....W 8
May 13—Pedro Firpo, Philadelphia.....W 6
May 17—Bobby Gunther, Philadelphia..W 6
June 7—Billy Bates, Waashington .....L 8
July 24—George Dusty Brown, Wilmington, Del. .....L 10
Aug. 6—Johnny Morgan, Wilmington...L 8
Oct. 13—Don Baccala, Harrisburg .....W 8
Nov. 22—Harry Jeffra, Baltimore .....L 8

1944

Jan. 7—Pedro Firpo, Reading.....W 8
Jan. 21—Matt Parker, Reading.....W 8
Jan. 25—Jimmy Phillips, Phila. ...KO by 3
Mar. 3—Dusty Brown, Reading.....L 8
Mar. 31—Hubert Samuels, Reading.....D 8
June 7—Bob Gunther, Phila.....L 6
June 29—Jimmy Pitts, Lansford.....W 10
Aug. 22—George Dusty Brown, Reading .....KO by 3

1945

Jan. 12—Santa Bucca, Philadelphia.....L 8
Jan. 22—Sammy Parrotta, Pittsburgh...L 8
Feb. 26—Joe Miller, Pittsburgh.....W 6
Mar. 16—George LaRover, Philadelphia..L 8
Apr. 23—Arbie Bowie, Pittsburgh.....L 6
May 10—Pedro Firpo, Boston.....L 10
June 18—Jean Barriere, Albany.....W 10
July 27—Johnny Cool, Worcester.....W 10
Aug. 2—Mario Torres, Albany.....L 10
Aug. 14—Johnny Cool, New Bedford.....W 10
Aug. 27—Joey Angelo, Providence.....L 10
Sept. 14—Spider Armstrong, Worcester..D 10
Oct. 16—Nick Stato, Hartford.....L 8
Oct. 30—Willie Pep, Hartford.....L 8
Nov. 27—Gus Mell, Montreal.....L 10
Dec. 28—Ted Christie, Worcester.....W 10

1946

Jan. 7—Jean Zarriere, Troy.....W 10
Feb. 8—Sal Bartolo, Detroit.....L 10
Mar. 20—Mike Raffa, Dayton.....L 10
Mar. 25—Art Cooper, St. Louis.....L 8
Apr. 1—Richard Polite, Boston....KO by 5
Apr. 29—Ossie Rodriguez, Troy.....W 10
July 1—Ham Wiloby, Albany.....W 10
July 22—Artie DePietro, Troy.....L 10
Aug. 26—Lulu Costantino, Albany.....L 10
Sept. 16—Petey Virgin, Troy.....L 10
Nov. 1—Willie Pep, Minneapolis.....L 10 (Non-title)
Nov. 18—Archie Goodbee, Troy.....L 10
Dec. 27—Jackie Graves, Minneapolis ....L 10

1947

Jan. 28—George Dunn, Hartford.....L 10
Mar. 5—Charley Riley, St. Louis.....D 10
Mar. 19—Phil Teranova, St. Louis....KO by 9
Apr. 22—Walter Cabey Lewis, Manchester .....W 10
May 13—Bobby English, Manchester.....W 10
July 15—Willie Pep, New Bedford.....L 10
Oct. 21—Tony LaBua, New York.....L 8

1948

Feb. 5—Roy Andrews, Fall River .....L 10
Feb. 25—Tommy Stenhouse, Binghamton..L 10
Mar. 16—Johnny Priest, Salem .....W 10
Mar. 25—Don Williams, Worcester..KO by 6
May 11—Herbie Freeman, Portland .....L 10
June 21—Paddy Demarco, Brooklyn .....L 10
Oct. 14—Paddy Demarco, New York ....L 8
Nov. 9—Jimmy Corti, Trenton ....KO by 7

1949

Jan. 25—Sal Bartolo, Salem.....L 10
Feb. 7—Leo Milito, Brooklyn.....L 8
Feb. 17—Silvano Locatelli, N. Y.....L 8
Nov. 28—George Dunn, New Britain.....L 8
Dec. 19—Johnny DeFazio, Newark .....L 10

SHERIFF JACKSON

Columbus, Ohio, Middleweight

1947

May 8—Tod Akins, Lancaster .....D 4
May 18—Clem Janiga, Dayton .....KO 2
May 27—Frankie Ivan, Columbus .....W 4
May 30—Frankie Ganero, Mt. Vernon ..KO 2
June 16—Nick Jagada, Columbus .....D 4
June 23—Norman Horton, Columbus ....L 4
July 21—Freddie Tibbs, Columbus .....L 6
Aug. 11—Art Shipley, Columbus .....KO 3
Nov. 24—Gates Thurston, Cincinnati...KO 3

1948

Jan. 1—Eddie Miller, Columbus .....L 6
Feb. 24—Homer Bingham, Columbus ...KO 4
Mar. 11—Billy Jackson, Columbus ....KO 2
Apr. 8—Alex Arella, Columbus .....W 6
Apr. 22—Dick Hartley, Columbus .....KO 1
May 26—Mickey Janoski, Cincinnati ...KO 1
May 31—Jim Campbell, Dover, O.....KO 2
June 14—Eddie Elton, Columbus .....W 6
June 21—Norman Horton, Dayton .....L 6
July 16—Gordon Aikins, Columbus ....KO 1
Aug. 17—Jack Biddle, Columbus .....W 6
Aug. 30—Eddie Elton, Columbus .....W 8
Sept. 14—Bud Hershey, Ft. Wayne .....W 6
Sept. 21—Eddie Elton, Dover, O. .....KO 2
Sept. 25—Jimmy Welsh, Cambridge, O....L 6
Oct. 8—Johnny Cartright, Dayton.....D 6
Oct. 21—Otis McGraw, Windsor .....KO 6
Oct. 28—Jack Hammond, Fort Wayne ..KO 3
Nov. 4—Johnny Cartright, Columbus...D 6

1949

Mar. 4—Tommy Woodward, Columbus..W 6
Mar. 11—Eddie O'Neill, Ft. Wayne.....D 10
Mar. 18—Jimmy Weich, Dayton .....D 8
Apr. 8—Jim Chaney, Ft. Wayne..KO by 4
Apr. 18—Jimmy Welch, Clarksburg, W. V. .....L 8
Apr. 29—Gene Cartwright, Dayton.....L 10
May 13—Jack Hammond, Columbus....KO 2
June 11—Jimmy Welch, Columbus .....L 10
July 15—Bobby Love, Dayton.....W 6
Aug. 12—Don Smith, Columbus.....W 6
Sept. 1—Don Smith, Clarksburg.....KO 4
Sept. 19—Eddie Miller, Columbus.....W 6
Nov. 24—Willie Wright, Dover, O.....W 10
Dec. 13—Freddy Newbill, Cincinnati KO by 2

STONEWALL JACKSON

Washington, D. C., Welterweight

1946

July 8—Haywood Williams, Wash.....W 4
Aug. 12—Ray Borne, Washington.....KO 1
Aug. 19—Taylor Williams, Washington...W 4
Sept. 30—Al Wilkes, aWshington.....KO 3
Oct. 14—Billy Gilliam, Washington.....W 4
Dec. 2—Buddy Suma, Washington.....W 4

1947

Feb. 14—Harold Jackson, Baltimore....KO 1
Feb. 21—John Littlejohn, Baltimore....W 6
Apr. 18—Terry Moore, Baltimore...KO by 6
June 6—Johnny Bernardo, Baltimore....W 6
June 16—Johnny Johniken, Washington..W 6
June 23—George Neubeck, Baltimore....W 6
Aug. 18—Jimmy Collins, Baltimore.....W 6
Oct. 13—Joe DiMartino, Washington....KO 3
Dec. 10—Willie Cheatum, Baltimore.....W 10

1948

Jan. 5—Charlie Bennett, Wash., D. C...W 8
Jan. 26—Johnny Williams, Wash., D. C...L 10
Feb. 23—Leslie Harris, Wash., D. C. .....W 8
Mar. 8—Willard Coffey, Baltimore ....KO 5
Mar. 22—Frankie Vigeant, Wash., D. C...W 10
Apr. 5—Sammy Secreet, Baltimore ....W 10
July 12—Sonny Boy West, Baltimore ...W 10
Oct. 18—Tim Dalton, Wash., D. C. .....W 10
Nov. 17—Sonny Boy West, Wash....KO by 8
Dec. 8—Sonny Boy West, Washington..L 12

1949

Apr. 7—Otis Graham, Philadelphia.....W 8
Apr. 14—Perry Lowe, Philadelphia....KO 3
Apr. 28—Chico Varona, Philadelphia....L 8
May 19—Herman McCray, Philadelphia..L 8
Aug. 16—Billy Patterson, Washington...W 8
Aug. 22—Herman McCray, Philadelphia..L 8
Dec. 19—Walter Roane, Washington.....L 5

WILLIE JACKSON

Baltimore, Md., Welterweight

1949

Feb. 28—Harold Purvis, Baltimore....KO 3
Mar. 14—Speedy Robinson, Washington..KO 1
Mar. 21—Billy Swoboda, Baltimore.....W 4
Apr. 25—Billy Coffield, Baltimore.....KO 2

MIKE JACOBS

Bayonne, N. J., Heavyweight

1946

Oct. 29—Ted Frankel, Elizabeth.....KO 3
Nov. 12—Vito Siano, Elizabeth .....KO 2

Dec. 17—Joe Caine, Jersey ..... W 4

1947

Feb. 17—Roger Whitcomb, Newark ..... D 4
Feb. 25—Kid Roscoe, Jersey City ..... W 6
Apr. 29—Fred McManus, Jersey City ..... D 6
June 6—Tom Riffe, Binghamton ..... KO 3
June 30—Joe Mason, Newark ..... W 6
Aug. 7—Joe Mason, Brooklyn ..... W 6
Oct. 14—Henry Flakes, Buffalo ..... L 6
Nov. 24—Frankie Best, Rochester ..... KO by 1

1948

Jan. 22—Jim Holden, Bayonne ..... L 6
Jan. 28—Johnny Stevens, New York ..... W 6
Feb. 14—Charley Wright, Brooklyn ..... W 6
July 20—Ted Lowry, New Bedford ..... W 10
July 27—Ted Lowry, New Bedford ..... W 10
Aug. 2—Billy Fox, Springfield ..... KO by 6
Aug. 19—Doc Williams, No. Adams ..... KO by 2
Aug. 24—Pat Comiskey, N. Bedford ..... KO by 1
Oct. 20—Roland La Starza, New York ..... L 6
Nov. 9—Joe Chesul, Jersey City ..... L 8
Nov. 23—Sylvester Salters, N. Y. C. ..... KO 6
Dec. 6—Tami Mauriello, Newark ..... L 10

1949

Jan. 10—Bernie Reynolds, Newark ..... KO by 4
Aug. 9—Tami Mauriello, New Bedf. ..... KO by 8

RALPH JACOBS

New York Lightweight

1949

May 2—Clarence Mosley, Newark ..... W 4
June 6—Johnny Kamber, Newark ..... L 4
Aug. 1—Charles Venable, Newark ..... KO 1
Aug. 18—Al Cappis, Atlantic City ..... KO by 2

JERVIS JAMEL

Vancouver, B. C., Light Heavyweight

1949

Jan. 20—Kelly Jackson, Vancouver ..... KO 4
Feb. 1—John L. Sullivan, Portland ..... W 6
Aug. 4—Paul Spearman, Vancouver ..... KO 2
Aug. 9—John L. Sullivan, Portland ..... L 10
Oct. 6—John Jennings, Vancouver ..... KO 2
Oct. 20—Jack Renfro, Vnacouver ..... W 6
Nov. 3—Bobby Ford, Vancouver ..... D 6
Dec. 16—Henry Lee, Vancouver ..... L 8

BOB JAMES

New York, Middleweight

1946

June 14—Gib Jones, Springfield ..... W 10
June 28—Johnny Lawer, Springfield ..... W 10
Nov. 1—Elmo Barnes, Chicago ..... D 6
Nov. 25—Bob Buttram, Chicago ..... W 5

1947

July 14—Lou King, Chicago ..... W 5
July 28—Sylvester Perkins, Chicago ..... L 5
Nov. 24—Bobby Hughes, N. Y. C. ..... KO 4
Dec. 26—Lew Perez, N. Y. C. ..... W 4

1948

Jan. 19—Al Winn, New York ..... KO by 6
Feb. 23—Lew Perez, New York ..... W 4
Mar. 1—Al Fisher, Brooklyn ..... KO by 4
Mar. 17—Billy Taylor, New York ..... W 6
Apr. 6—Lew Perez, New York ..... W 4
Apr. 19—Al Winn, Brooklyn ..... KO by 1
Apr. 27—Johnny Gray, Brooklyn ..... W 4
May 8—Tony Delgado, Brooklyn ..... D 6
May 12—Buster Rose, New York ..... KO 2
May 17—Billy Hearold, Brooklyn ..... W 6
July 7—Tommy Varsos, New York ..... KO 3
July 28—Vic Amato, New York ..... L 6
Oct. 13—Eddie Ocasio, New York ..... W 6
Oct. 20—Steve Belloise, New York ..... KO by 4
Dec. 11—Jesse Jenkins, Brooklyn ..... L 8

1949

Jan. 18—Vinnie Cidone, Brooklyn ..... L 8
Feb. 7—Leon Gabriel, Brooklyn ..... W 6
Feb. 28—Eddie Ocasio, N. Y. ..... W 8
Mar. 28—Al Winn, N. Y. ..... KO by 5
May 19—Jimmy Taylor, N. Y. ..... W 6
July 21—Larry Shaw, Brooklyn ..... L 6
Aug. —Rudy Turner, N. Y. ..... L 6
Aug. 29—Ernie Vigh, Brooklyn ..... L 8
Dec. 13—Al Rosasco, New York ..... D 6
Dec. 19—Jimmy Flood, New York ..... L 8

CURTIS JAMES

California Lightweight

1949

Apr. 1—Jackie Day, Hollywood ..... W 4
Apr. 14—David Padilla, Hollywood ..... L 4
Apr. 29—Jackie Day, Hollywood ..... KO 4
May 20—Eddie Talvero, Hollywood ..... L 4
Oct. 21—Joe Fisher, Hollywood ..... KO by 2

TOMMY LEE JAMES

California Welterweight

1947

May 20—Joe Alfred, Los Angeles ..... KO 1
June 2—Joe Alfred, Ocean Park ..... KO 1
June 6—Freddie Garcia, Hollywood ..... KO by 2
July 14—Vince Lameo, Ocean Park ..... W 4
Aug. 22—Eddie Buchanan, Hollywood ..... KO 1
Aug. 18—Billy Baldwin, Ocean Park ..... W 4
Sept. 8—Eddie Rinks, Ocean Park ..... KO 3

1948

Jan. 16—Tommy Egan, Tacoma ..... KO by 8
Jan. 19—Art Brown, Ocean Park ..... W 4
Jan. 30—Eddie Sparks, San Diego ..... L 6
Feb. 9—Cliff Barnett, Ocean Park ..... KO 3
Feb. 19—Jesse Richards, Hollywood ..... KO by 4
Feb. 24—Paco Acosta, Ocean Park ..... KO 1
Mar. 10—Art Brown, Los Angeles ..... KO 4
Mar. 12—Bulldog Gonzales, San Diego ..... L 6
Mar. 16—Richie Duane, San Jose ..... KO by 6
Mar. 19—Cliff Barnett, San Diego ..... L 6
Apr. 6—Benny Black, Los Angeles ..... L 4
May 4—J. J. Cracknell, Los Angeles ..... W 4
May 14—Benny Black, Hollywood ..... D 4
June 14—Art Brown, Ocean Park ..... KO by 3
June 21—Billy Corbett, Ocean Park ..... L 4
June 28—Charley Adams, Ocean Park ..... W 4
Aug. 10—Louis Williams, Ocean Park ..... KO 1
Aug. 23—Titus Hawkins, Las Vegas ..... KO by 6
Oct. 12—Rudy Davila, Los Angeles ..... W 6
Nov. 9—Connie Smith, Los Angeles ..... KO 3

1949

Feb. 8—Spencer Coleman, Los Ang. ..... KO 3
Mar. 29—Gene Ronstead, Los Angeles ..... W 6
May 17—Baby Ike, Los Angeles ..... W 6
Aug. 24—Junius Washington, Oakland ..... W 6

TONY JANIRO

Youngstown, O., Middleweight

1943

Dec. 8—Charlie Jeffries, Elizabeth ..... W 6
(First professional fight)
Dec. 15—Frankie Daniels, Elizabeth ..... KO 4
Dec. 20—Joe Griffo, Newark ..... W 6

1944

Jan. 12—Milton Bell, Elizabeth ..... W 6
Jan. 17—Ed Cummings, Newark ..... KO 3
Jan. 26—Jackie Patterson, Elizabeth ..... W 6
Feb. 1—Milton Bell, Jersey City ..... W 6
Feb. 7—Bob Mann, Newark ..... W 6
Feb. 14—Milton Bell, Newark ..... W 6
Feb. 23—Jackie Patterson, Elizabeth ..... W 6
Mar. 15—Julian Malavez, Elizabeth ..... W 6
Mar. 22—Cisco Diaz, Cleveland ..... KO 3
Mar. 29—Tom Sawyer, Elizabeth ..... KO 2
Apr. 3—Frankie Daniels, Newark ..... KO 3
Apr. 12—Johnny Williams, Elizabeth ..... W 6
May 3—Tommy Mills, Elizabeth ..... W 6
June 13—Al Bishop, Long Island City ..... KO 1
June 23—Tommy Mills, N. Y. C. ..... W 6
June 28—Jerry Coursal, Elizabeth ..... W 6
July 12—Joey Bagnato, Elizabeth ..... KO 6
Aug. 3—Joe Lemieux, Elizabeth ..... KO 3
Aug. 15—Leo Red Brown, Brooklyn ..... KO 5
Aug. 18—Jerry Coursal, N. Y. C. ..... W 6
Sept. 22—Al Guido, N. Y. C. ..... L 6
Oct. 4—Johnny Williams, Elizabeth ..... W 6
Oct. 20—Santa Bucca, N. Y. C. ..... W 8
Nov. 17—Al Guido, N. Y. C. ..... W 8
Nov. 29—Charley Watkins, Elizabeth ..... W 6
Dec. 7—Sammy Mammone, Bellev., N.J. ..... W 8

1945

Jan. 11—Oscar Lewis, New Brunswick ..... KO 4
Jan. 26—Eddie Dowl, New Brunswick ..... KO 3
Feb. 3—Lew Maxwell, Brooklyn ..... KO 1
Feb. 24—Johnny Williams, Brooklyn ..... W 8
Mar. 1—Artie Tedesco, New Brunswick ..... KO 6
Mar. 9—Monty Pignatore, New York ..... W 8
Mar. 17—Alex Doyle, Brooklyn ..... W 8
Apr. 6—Humberto Zavala, Brooklyn ..... KO 4
May 4—Sammy Parrotta, New York ..... W 8
June 5—Johnny Williams, L. I. City ..... W 8

June 20—Freddie Addeo, Brooklyn.....W 8
July 20—Johnny Greco, New York.....L 8
Aug. 17—Johnny Greco, New York.....W 8
Oct. 19—Al Guido, New York.....W 8
Nov. 9—Johnny Greco, New York.....L 8
Dec. 21—Humberto Zavala, New York....W 8

1946

Mar. 13—Ernie Cat Robinson, Jamaica..W 8
Mar. 19—Vic Pignatore, N. Y. C.....KO 4
Mar. 29—Willie Watkins, Detroit.....W 8
May 7—Oscar Suggs, N. Y. C.....KO 6
May 15—Bobby Cummings, Jamaica....W 8
May 29—Ernie Cat Robinson, N. Y. C....W 8
June 14—Chuck Taylor, N. Y. C.....W 8
July 16—Tony Reno, N. Y. C.....KO 2
Nov. 4—Willie Odom, Yonkers.....W 8
Nov. 14—Bobby Cummings, N. Y. C.....W 8
Nov. 26—Jorge Morelia, Youngstown....W 8
Dec. 11—Pete Geno, Jamaica.....KO 5

1947

Jan. 10—Tony Pellone, N. Y. C.....W 10
Feb. 21—Beau Jack, N. Y. C.....KO 4
May 14—Alejandro Vega, Akron.....KO 7
June 6—Jake LaMotta, N. Y. C.....L 10
Sept. 1—Art Robinson, Brooklyn.....W 8
Sept. 9—Joe Agosta, N. Y. C.....W 8
Sept. 19—Tony Pellone, N. Y. C.....W 10
Nov. 21—Joe Agosta, Scranton.....KO 4
Dec. 8—Indian Gomez, New Haven.....W 10
Dec. 18—Meyer Siegel, Youngstown.....W 10

1948

Jan. 16—Lavern Roach, New York.....L 10
Apr. 6—Johnny Dudley, Hartford.....W 10
Apr. 19—Frankie Cordino, Holyoke....KO 1
May 24—Beau Jack, Wash., D. C.....L 10
July 6—Indian Gomez, New York.....W 8
July 12—Chet Vinci, Brooklyn.....W 8
July 30—Lou Valles, New York.....W 8
Aug. 20—Freddie Addeo, New York.....W 8
Oct. 11—Ruby Kessler, Brooklyn.....KO 1
Oct. 25—Lou Valles, Toledo.....D 10

1949

Feb. 7—Henry Hall, London.....L 10
Apr. 4—Gwyn Williams, London.....KO 8
May 16—Mario Marino, Newark.....KO 3
July 13—Rocky Castellani, Scranton....L 10
Oct. 10—Freddy Addeo, Holyoke.....KO 4
Nov. 28—Vic Costa, Newark.....W 8
Dec. 19—Mario Moreno, Brooklyn.....W 8

GENE JAPNGIE

New York, N. Y. Lightweight

1949

Oct. 15—Lee James, Brooklyn.....KO 3
Nov. 19—Ray Gourley, Brooklyn.....KO 2
Dec. 3—George Scott, Brooklyn.....KO 1
Dec. 17—Ray Gonzales, Brooklyn.....KO 2

BOB JARVIS

Kansas City, Mo.. Negro Lightweight

1946

May 1—Mickey Smith, Wichita.....W 6
May 21—Red Grant, Denver.....W 6
June 18—Ernie DeFrance, Kansas City....D 4
July 10—Jackie Dickers, St. Louis.....L 6
July 17—Mickey Travis, Kansas City.....W 6
Oct. 28—Ishmael Hannefan, Los Angeles W 4
Nov. 4—Harry Burke, Pico.....KO 3
Nov. 18—Darnell Carter, Pico.....D 4
Nov. 22—Ray Lewis, Hollywood.....W 4
Dec. 2—Ray Aragon, Pico.....W 4
Dec. 6—Darnell Carter, Hollywood.....W 4
Dec. 30—Darnell Carter, Pico.....W 6

1947

Jan. 10—Eli Renteria, Hollywood.....KO 1
Apr. 15—Stanfred Stiles, Kansas City..KO 1
Apr. 22—Reuben Rivers, Kansas City....L 6
May 21—Henry Huerta, Kansas City.....W 6
Aug. 11—Johnny Miller, San F'ncisco....L 10
Sept. 29—Arturo Barron, Ocean Park....W 10

1948

Aug. 30—Dave Linder, Chicago.....KO 3
Sept. 28—Whitman Burgess, Kansas City..W 6

1949

Nov. 10—Irvin Steen, San Diego.....D 10

FRANK JAYNE

Watertown, Mass., Featherweight

1947

Oct. 17—Jay Perry, Worcester.....W 4
Oct. 24—Jimme Gorman, Worcester...KO 1
Nov. 21—Joe Palaza, Boston.....W 4
Nov. 29—Joe Palaza, Worcester.....W 6
Dec. 4—Billy Shea, Boston.....KO 2
Dec. 12—Joey Balduc, Boston.....KO by 2

1948

Mar. 16—Eddie Drake, New York.....L 6
Mar. 30—Clem Custer, Syracuse....KO by 1
Oct. 13—Emil Jean, Worcester.....W 6
Oct. 22—Charlie DeBow, Worcester.....L 6
Nov. 9—Oliver Desmarais, Salem.....W 10

1949

Feb. 4—Reuben Davis, Wilkes Barre....L 6
Feb. 10—Charley Green, Wilkes Barre..W 6
Mar. 2—George Wright, Binghamton..W 8
Apr. 4—Walter Haines, Brooklyn..KO by 3
June 16—Joey Scarlota, N. Y. ....KO by 5
July 14—Frank Carrao, Brooklyn.....L 4
July 18—Phil Morizio, Brooklyn.....L 4
July 28—Primo Arellano, Brooklyn.....L 4
Aug. 11—Jerry Kortright, Altoona.....L 4
Aug. 19—Max Osario, N. Y. .....KO by 1
Aug. 28—Don Bowman, Roanoke....KO by 2

EMIL JEAN

Manchester, N. H., Welterweight

1948

Oct. 4—Bob Henry, Holyoke.....D 5
Oct. 13—Frankie Jayne, Worcester.....L 6
Oct. 22—Billy Paul, Worcester....KO by 2
Nov. 5—Bobby Duquette, Boston.....W 6

1949

Mar. 14—Jimmy Squadritto, Providence..L 6
Oct. 19—Ray Dulmaine, Providence....W 6

JIMMY JEANETTE

Louisville, Ky., Lightweight

1945

Sept. 25—George Morris, White Plains..KO 1
Oct. 2—Jimmy Callura, White Plains..W 6
Oct. 23—F. Colon Garcia, Wh. Pls..KO by 4
Nov. 30—Andy Hayward, New York..KO by 2
Dec. 18—Benny May, Brooklyn.....L 6

1946

Jan. 8—Benny May, Brooklyn.....L 8
Jan. 14—Filberto Osario, N. Y. C..KO by 3
Feb. 16—Vince Lauria, N. Y. C.....KO by 3
Feb. 21—Frankie Pucci, Orange.....L 6
Mar. 4—Lou Langley, Bergenfield.....L 4
Apr. 2—Jimmy Callura, Trenton...KO by 3
Oct. 18—Jose DeMedina, Bridgeport....W 6
Oct. 21—Jose DeMedina, New Britain...D 6
Oct. 28—Jose DeMedina, New Britain..KO 7
Nov. 18—Jose DeMedina, New Britain...W 10
Dec. 10—Jose DeMedina, N. Y. C.....KO 2

1947

Feb. 3—Earl Roys, New Britain.....L 8
Sept. 15—Lou Yonkers, Roanoke.....D 8
Oct. 13—Jimmy Cooper, Washington....L 5
Oct. 18—Don Smith, Roanoke.....KO 4
Nov. 26—Bobby Fuller, Miami.....W 6

1948

Feb. 11—Walter Keyes, Miami.....D 4
Feb. 20—Walter Keyes, Palm Beach...W 6
Mar. 3—Lou Demolo, Miami.....W 6
Mar. 12—Hy Melzer, Palm Beach....KO by 4
Mar. 29—Jimmy Maddox, Miami.....W 6
July 12—Manuel Dizon, Newark.....W 4

1949

Aug. 9—Frankie Sodono, Wilming..KO by 1

WILLIE JEETERS

Detroit, Mich.. Light Heavyweight

1947

Jan. 7—Joey DeJohn, Buffalo.....W 6

1948

Jan. 20—Joey DeJohn, Syracuse...KO by 6
Feb. 3—Len Taglia, Syracuse.....KO by 2
June 9—Bernard Humphries, Windsor...L 4

1949

May 3—Marcus Lorenzo, Detroit.....KO 4

TOM JEFFERSON

Baltimore, Md., Middleweight

1949

May 30—Benny Droll, Baltimore.....L 4
Sept. 5—John Littlejohn, Baltimore.....L 4
Oct. 17—Curtis Cotton, Baltimore..KO by 2
Dec. 19—Rudolph Sims, Baltimore.....L 4

ISAAC JENKINS

New York Welterweight

1946

July 9—Bob Enger, Elizabeth.....KO 1
July 16—Buddy Fitzgerald, Union City..L 4
July 30—Dave Jenkins, Elizabeth.....W 4

1947

Jan. 7—Fist Dever, Elizabeth.....L 6
Feb. 11—Mario Centi, Elizabeth.....W 6
Feb. 18—Johnny Douglas, Jersey City..KO 5
May 13—Artie Tedesco, Elizabeth.....L 6
May 26—Jimmy Milligan, Newark.....W 6
June 16—Chuck Hirst, Newark.....KO 3
July 29—Al Mobley, Elizabeth.....L 8

1948

Jan. 13—Lenny Holton, New York.....W 4
Jan. 17—Roy Carter, New York.....KO 1
Jan. 24—Leonard Lukas, Brooklyn.....KO 4
Feb. 3—Lester Felton, New York.....L 6
Mar. 29—Manuel Dizon, Newark.....KO 5
May 18—Lester Felton, New York.....L 6
May 24—Earl Peoples, Newark.....KO 1
Sept. 7—Lou Joyce, Elizabeth.....W 8
Sept. 27—James Carter, New Haven.....L 8
Oct. 6—Charley Williams, Worcester...L 10
Oct. 14—Bernard Dukes, Philadelphia...W 6
Nov. 11—Eddie Giosa, Philadelphia.....L 8
Dec. 2—Otis Graham, Philadelphia.....L 8
Dec. 30—Doug Ratford, Fall River.....L 10

1949

Sept. 30—Honey Johnson, Philadelphia...L 10
Oct. 20—Lew Jenkins, Philadelphia.....L 8
Dec. 5—Joe Brown, Philadelphia.....L 6

JESSE JENKINS

Monticello, N. Y., Middleweight

Born July 12, 1926

1947

Feb. 3—Henry Williams, Jersey City..KO 2
Feb. 16—Clem Fitzpatrick, Jersey City..KO 2
Mar. 6—Billy Williams, Jamaica, L. I..KO 4
Apr. 15—Sam Crawford, N. Y. C.....W 4
Apr. 21—Sam Crawford, N. Y. C.....W 4
Apr. 29—Autrey Barnes, N. Y. C.....KO 2
May 12—Michael Varrengio, N. Y. C.....W 4
May 19—Sam Crawford, N. Y. C.....W 4
May 23—Sam Crawford, N. Y. C.....W 4
June 9—Lew Perez, N. Y. C.....W 4
June 23—Henry Robinson, N. Y. C.....KO 2
July 11—Dave Carter, N. Y. C.....KO 1
July 25—Richie Dallas, Long Beach.....W 4
Aug. 11—Eric Best, Brooklyn.....W 4
Sept. 1—Benny Davis, Brooklyn.....W 6
Sept. 26—Herbie Morris, N. Y. C.....W 8
Nov. 21—Willie Hedgeman, N. Y. C.....W 6
Dec. 6—Art Robinson, Brooklyn.....W 6

1948

Jan. 19—Freddie Flores, Newburgh.....W 8
Feb. 16—Mike Silipo, Newburgh.....D 6
Mar. 1—Bob Flanagan, N. Y. C.....W 8
Mar. 12—Dick Wagner, N. Y. C.....W 6
Mar. 22—Dom Youvella, Newburgh.....D 8
May 28—Jimmy Mangia, N. Y. C.....W 6
June 21—Dom Youvella, Newburgh.....W 8
Aug. 13—Baby Sims, Hurleyville.....W 8
Sept. 3—Billy Cooper, Hurleyville.....W 8
Dec. 11—Bobby James, Brooklyn.....W 8

1949

June 23—Sipio Lofton, North Adams..KO by 2
Aug. 4—Johnny Taylor, Syracuse.....KO 3

WILLIE JENKINS

Homestead, Pa., Negro Middleweight

1945

Oct. 18—Larry Huff, Pittsburgh.....W 4
Oct. 22—Danny DeAngelo, Pittsburgh..KO 2
Nov. 1—Andy Burton, Pittsburgh.....KO 2

1946

Jan. 17—Charley Zivic, Pittsburgh.....KO 1
Jan. 24—Leroy Tiger Green, Pittsb.....KO 1
Feb. 7—Tommy Franklin, Pittsburgh..KO 2
Feb. 24—Tommy Woodley, Pittsburgh..KO 2
Mar. 29—Bud Kelly, Pittsburgh.....KO 2
Apr. 5—Cab Calloway, Pittsburgh.....KO 3
Apr. 11—Sparky Reynolds, Pittsb...KO by 4
June 13—Levi Southall, Pittsb.....KO by 7
Aug. 22—Sparky Reynolds, Pittsburgh..W 8

1947

Jan. 16—Milton Besso, Pittsburgh.....KO 3
Apr. 16—Sonny Hampton, Akron.....L 5
Apr. 22—Rollie Horne, Youngstown.....W 8
Nov. 28—Nap Howard, Hollywood.....W 6
Dec. 3—Jimmy Brooks, Wilmington.....W 6
Dec. 8—Lucio Beltram, Ocean Park..KO 2

1948

Feb. 6—Art Brown, Hollywood.....W 4
Feb. 9—Art Brown, Hollywood.....W 4
Mar. 29—Milo Savage, Ocean Park KO by 6
Sept. 3—Benny Black, Los Angeles.....L 4
Nov. 18—Jackie Wilson, Fresno.....D 10

1949

Feb. 11—Charley Salas, Hollywood.....L 10
Feb. 18—Benny Black, Hollywood..KO by 6
Mar. 25—Pete Servin, Hollywood.....W 4
Aug. 12—Tito Garcia, San Diego.....W 4
Sept. 9—George Holmes, Hollywood.....W 4

CHARLES (CHUCK) JENNINGS

Corning, N. Y. Heavyweight

1946

Aug. 23—Howard Chard, Syracuse.....L 6

1948

July 12—Walter Montgomery, Elmira...KO 2
Aug. 26—Jeff Clanton, Johnson City.....L 6
Sept. 9—Pat Comiskey, Scranton..KO by 3
Oct. 27—Jeff Clanton, Binghamton.....L 6

1949

May 16—Gene Jones, Rochester.....KO by 2

JOHN JENNINGS

New London, Conn., Middleweight

1949

Mar. 14—Johnny Rice, Providence..KO by 4
Mar. 21—Gus Pappas, Providence.....KO 3
Apr. 4—Dino Doll, Providence.....KO 3
Apr. 25—Ray Pratt, Providence.....L 4
May 27—Sylvester Payne, N. London..KO 3
July 22—Dick Walsh, New London.....KO 2
Aug. 5—Frank Kruski, N. London..KO by 5
Sept. 2—Mike Gillo, New London..KO by 5
Oct. 11—Charley Hilton, Hartford.....KO 5
Oct. 18—Bobby Hicks, Hartford.....NC 5

JOHN JENNINGS

Idaho Middleweight

1948

Oct. 8—Pedro Jiminez, Reno.....KO by 5
Nov. 24—Frankie Gimbel, Spokane.....L 4

1949

Feb. 7—Robert Childress, Chicago.....W 4
Oct. 4—Ken Kass, Portland.....W 4
Oct. 6—Jeris Jamel, Vancouver...KO by 2
Oct. 18—Jimmy Allen, Portland.....KO 2
Oct. 26—Al Cliff, Eugene, Ore.....L 4

DON JENSEN

San Francisco, Calif., Welterweight

1949

Feb. 18—Ellis Brooks, San Francisco.....W 4
Feb. 25—Ellis Brooks, San Francisco.....W 4
Mar. 7—Eddie Randall, San Francisco..KO 3
Mar. 11—Ellis Brooks, San Francisco..KO 4
Apr. 1—Randy Martinez, S. Francisco..W 4
Apr. 8—Woody Harper, San Francisco..W 4
May 6—Rudy Coleman, San Francisco..W 4
May 13—Rudy Coleman, San Francisco..W 4
May 27—Bob Russell, San Francisco...KO 3
June 10—Russell Turner, San Francisco..W 6
July 22—Tommy Petty, San Francisco..W 8
Nov. 14—Tommy Petty, San Francisco...W 6

TONY JESS

Wilkes-Barre, Pa. Heavyweight

1947

Nov. 11—Jay Johnson, N. Y. C.....D 4

1948

Feb. 12—Al Timmons, Wilkes-Barre.....L 6
May 4—Jackie Turner, Syracuse.....W 6
June 25—Dan Bucceroni, N. Y. C...KO by 2
Oct. 25—Mike Campfarella, N. Y. C.....L 6
Nov. 18—Artie Donato, N. Y. C.....L 6

1949

Feb. 3—Don Riffe, Wilkes Barre.....L 6

Mar. 3—Don Riffe, Wilkes Barre ——W 6
May 2—Jackie Turner, Rochester ——KO 4
May 19—Joe Green, Wilkes Barre ——KO 2
May 23—Tommy Giorgio, Rochester ——W 6
Oct. 10—Ted Calaman, Wilkes Barre ——L 6
Dec. 28—Curt Kennedy, New York KO by 4

TOMMY JESSUP

Springfield, Mass., Negro Welterwieght

(For previous record, 1942-1947, see 1948 Edition, page 264. Inactive 1948.)

1949

May 23—George B. Smith, Springfield KO 4
June 13—Johnny Crosby, Springfield KO 7
June 27—Joey Carkido, Springfield ——L 10
Aug. 22—Mike Kobella, Springfield ——KO 1
Sept. 12—Dave Andrews, Springfield ——W 12

CHU CHU JIMINEZ

Los Angeles, Calif., Lightweight

1949

Nov. 14—Willie Crawford, Ocean Park ——D 4
Nov. 21—Butch Maxwell, Ocean Park ——D 4
Dec. 6—Manuel Mendoza, Los Angeles ——L 4
Dec. 13—Sammy Figueroa, Los Angeles ——L 4
Dec. 20—Sammy Figueroa, Los Angeles ——W 4

JULIO CESAR JIMINEZ

Born in Merida, Yucatan, 1922. Lightweight. Height, 5 ft. 8 in.

1942

—Quintin Rangel, Mexico City KO 4
—Pancho Malacara, Mexico City KO 3
—Arnulfo Lopez, Mexico City ——KO 2
—Saul Torres, Merida ——KO 9
—Jose Gallardo, Mexico City ——W 10
—Enrique Rodea, Mexico City ——W 10
—Mario Ramon, Merida ——W 10
—Pedro Ortega, Mexico City ——W 10
—Baby Yucatan, Mexico City ——W 10
—Manuel Villagrain, Mexico City W 10
—Chucho Manzanares, Mex. City W 10
—Tim Bernal, Mexico City ——W 10
—Joe Conde, Mexico City ——W 10
—Tim Bernal, Mexico City ——W 10
—Joe Conde, Mexico City ——W 10
—Pedro Sanchez, Mexico City KO 3
—Jose Quintana, Mexico City ——KO 7
—Gregorio Lopez, Mexico City KO 5
—Ramiro Almagro, Merida ——L 10

1943

Feb. 24—Lopez Gonzales, Hollywood ——L 10
Mar. 30—Gene Venezuela, Los Angeles ——W 10
Apr. 6—Bill Hardges, Hollywood ——W 10
May 28—Luther Slugger White, Hollywd. L 10
July 9—Richie Lemos, Hollywood ——W 10
Aug. 20—Lopez Gonzales, Hollywood ——D 9
Sept. 17—Jimmy Doyle, Hollywood ——L 10
Dec. 3—Diego Estela, Merida ——KO 1

1944

Feb. 5—Enrique Cardoso, Mexico City W 10
Mar. 13—Joe Medina, Guadalajara ——KO 2
Mar. 18—Memo Llanes, Mexico City ——W 10
Apr. 11—Baby Magos, Cuernavaca ——KO 4
Apr. 22—Enrique Cardoso, Mexico City W 10
May 20—Manolo Sierra, Mexico City ——KO 9
June 24—Carmelo Fenoy, Mexico City ——W 10
Aug. 5—Miguel Uribe, Mexico City ——KO 6
Aug. 16—Tony Mar, Mexico City ——L 10
Oct. 14—Chuchu Llanes, Mexico City KO 3
Dec. 22—Pedro Ortega, Merida ——W 10

1945

May 26—Kid Gavilan, Havana ——L 10
Aug. 4—Kid Gavilan, Mexico City ——L 10
Nov. 17—Leonardo Lopez, Mexico City KO 6

1946

Jan. 11—Archie Wilmer, N. Y. C. ——W 6
Feb. 8—Baby Al Brown, N. Y. C. ——W 6
Mar. 8—Jimmy Pierce, N. Y. C. ——W 8
Apr. 1—Cleo Shans, N. Y. C. ——W 10
Apr. 19—Maxie Shapiro, N. Y. C. ——KO 3
May 1—Joey Manfro, Jamaica ——KO 3
May 28—Walter Lewis, Hartford ——W 10
July 19—Paul Zenit, N. Y. C. ——KO 6
Nov. 1—Cleo Shans, N. Y. C. ——W 8
Nov. 25—Roman Alvarez, N. Y. C. ——L 10
Dec. 16—Vic Moreno, Holyoke ——KO 2

1947

Jan. 3—Roman Alvarez, Garden ——W 10
Feb. 25—Dom Amoroso, N. Y. C. ——KO 4
Mar. 11—Al Pennino, Brooklyn ——W 8
Apr. 14—Carlos Malacara, Mexico City KO 8
Apr. 18—Eddie Giosa, N. Y. C. ——L 10
July 19—Paulino Montes, Mexico City W 10
Aug. 21—Carlos Malacara, Merida ——W 10
Sept. 3—Tomas Lopez, Merida ——W 10
Nov. 8—Nick Moran, Mexico City ——L 10
Nov. 25—Enrique Bolanos, Los Angeles L 10

1948

Jan. 27—Enrique Bolanos, Los Ang. KO by 4
Mar. 20—Paulino Montes, Mexico City L 10
June 26—Bob Ford, Mexico City ——W 10
Sept. 1—Chester Rico, San Antonio ——W 10
Aug. 7—Ernesto Aguilar, Mexico City L 10
Nov. 13—Raul Esqueda, Mexico City ——L 10

1949

Feb. 25—Matias Fenoy, Mexico City ——W 10
Apr. 23—Simon Lucus, Mexico ——W dis. 2
June 4—Raul Esqueda, Mexico City ——W 10
July 9—Chuchu Ruiz, Mexico City ——L 10
Oct. 14—Art Aragon, Hollywood ——L 10
Nov. 19—Tony Mar, Mexico City ——W 12

PEDRO JIMINEZ

Born August 1, 1923, Santa Rosa, Calif. Middleweight. Mexican-American.

1943

Mar. 12—Billy McGee, San Francisco ——L 4
(first professional fight)
Mar. 17—Billy McGee, San Fran. ——D 4
Apr. 15—Billy McGee, Sacramento ——D 4
May 3—Charley Shinner, San Fran. KO 1
May 17—Top Row Allen, San Fran. ——L 4
June 4—Top Row Allen, San Fran. KO by 3
(Jiminez broke rib)
July 15—Charley Hines, Vallejo ——W 4
July 29—Lipp Webster, San Fran. ——D 4
Aug. 10—Freddy Carnelli, San Jose ——KO 2
Aug. 20—Tommy Egan, San Fran. ——L 4
Sept. 10—Mickey Savage, San Fran. KO by 4
Sept. 30—Tommy Egan, San Jose ——L 6
Oct. 20—Lipp Webster, Oakland ——D 6
Nov. 5—Billy Jackson, San Jose ——KO 5

1945

Jan. 10—Alonzo McDonald, Oakland ——D 6
Jan. 17—Speedy Cannon, Oakland ——W 4
Feb. 7—Alonzo McDonald, Oakland ——L 4
Feb. 19—Speedy Cannon, San Francisco D 4
Feb. 22—Pete Viratos, San Francisco ——W 6
Feb. 26—Harold Alle, San Francisco ——W 4
Mar. 9—Speedy Cannon, San Fran. ——KO 4
Mar. 19—Charley Catos, San Francisco W 6
Mar. 21—Lincoln Stanley, Oakland ——W 6
Apr. 4—Johnny Taylor, Oakland ——D 8
Apr. 25—Ross Romero, Oakland ——L 8
May 11—Ross Romero, San Francisco ——L 10
June 8—Auriel Coutoure, San Fran. KO by 5
June 29—Speedy Cannon, San Francisco D 8
July 13—Charley Catos, San Fran. KO by 5
July 25—Al Bertram, Oakland ——L 6
Sept. 21—Eddie Halligan, San Francisco D 5
Oct. 2—Tommy Egan, Fresno ——KO by 7
Oct. 18—Henry Anderson, Vallejo ——KO 8
Oct. 24—Al Botano, Sacramento ——L 10

1946

Jan. 28—Carl Olson, San Francisco KO by 4
Mar. 1—Gene Cartwright, San Fran. KO 2
Mar. 6—Al Botano, San Francisco ——D 6
Mar. 9—Gene Ronstadt, Oakland ——D 6
Mar. 20—Gene Ronstadt, San Francisco L 6
Apr. 2—Al Coutoure, San Jose ——D 6
May 3—Jackie Ryan, San Francisco ——D 5
May 27—Paul Banks, San Francisco ——D 6
June 11—Dencio Cabanella, San Fran. W 6
Aug. 12—Fred Apostoli, San Fran. KO by 4
Nov. 7—Eddie Halligan, Santa Rosa ——D 6

1947

Jan. 27—Speedy Cannon, San Francisco W 6
Feb. 18—Erskine Howell, Fresno ——W 6
Feb. 21—Louis Bell, San Francisco ——L 10
Apr. 16—Frankie Gimbel, Oakland ——L 4
May 6—Johnny Duke, Seattle ——D 10
Aug. 5—Jack Snapp, Seattle ——D 10
Sept. 12—Paulie Blanks, Spokane ——D 10
Sept. 30—Paulie Peters, Spokane ——W 10
Nov. 25—Phil Angieri, Seattle ——KO 6

1948

Jan. 13—Eddie Reed, Spokane ——W 8
Jan. 27—Frankie Gimbel, Spokane ——W 8
Mar. 2—Billy McGee, San Jose ——KO 3
Mar. 31—George Smith, Fresno ——KO 9
May 10—Bob Ward, San Francisco ——L 6

May 19—Leroy Wade, Oakland.....W 6
May 26—Chester Slider, Fresno.....D 10
June 8—Ike Patton, Honolulu.....D 3
July 19—Bob Ward, San Francisco.....W 6
Aug. 3—Ike Patton, Honolulu.....D 10
Aug. 17—Ernie Wood, Honolulu.....D 6
Aug. 20—Jack Snapp, Merrill, Ore. KO by 5
Aug. 31—J. T. Ross, San Jose.....KO by 8
Oct. 1—Dean Hubbard, Reno.....W 10
Oct. 8—John Jennings, Reno.....KO 5
Oct. 26—Paul Perkins, San Jose.....W 10
Oct. 30—Harry Matthews, Hollywd..KO by 9
Nov. 30—Erskine Howell, San Jose.....L 10

1949

Mar. 1—Charley Cato, Sacramento.....D 8
May 16—Bill McGee, San Francisco.....W 8
May 25—Bob Patterson, Oakland.....D 6
June 3—Bill McGee, San Francisco.....W 10
June 27—Bob Patterson, San Francisco..L 6
July 18—Bob Murphy, Ocean Park..KO by 7
Aug. 8—Grover Jackson, San Francisco..W 6
Aug. 16—Art Soto, San Francisco.....L 6
Aug. 31—Frankie Daniels, Oakland.....D 3
Sept. 7—Bob Ward, Fresno.....L 10
Sept. 13—Frankie Daniels, Los Angeles.....KO by 5
Sept. 21—Nap Howard, Phoenix.....D 10
Sept. 30—Johnny Gardea, San Diego.....W 10
Oct. 12—Nap Howard, Phoenix.....L 10

JOHNNY JOHNIKEN

New York Lightweight

1946

Dec. 28—Sol Cantor, Brooklyn.....L 4

1947

Jan. 14—Eddie White, N. Y. C.....W 4
Jan. 28—Grady Wilson, Brooklyn.....W 4
Mar. 5—Charley Harris, Jamaica.....KO 5
Mar. 10—Thompson Harmon, N. Y. C.....W 6
Mar. 18—Jerry Meckler, Brooklyn.....W 6
Apr. 18—John Douglas, N. Y. C.....L 6
May 2—Mickey Garcia, N. Y. C.....KO 6
June 16—Stonewall Jackson, Washington..L 6
July 21—Zack Taylor, Coney Island.....W 6
Aug. 4—Johnny Moran, Coney Island.....L 6
Aug. 13—Ed White, Jamaica.....W 6
Aug. 25—Thompson Harmon, Coney Island.....L 6
Dec. 9—Eddie White, N. Y. C.....W 6
Dec. 15—Sixto Tostado, N. Y. C.....KO 1

1948

Jan. 6—Leonard Ceaser, N. Y. C.....W 6
Feb. 17—John Eddington, Brooklyn.....KO 2
Feb. 23—George Cherubin, N. Y. C.....L 6
Mar. 22—Leonard Ceaser, Brooklyn.....W 6
Mar. 29—Harry LaSane, N. Y. C.....L 8
May 28—Marcel Pacheco, N. Y. C.....L 4
July 14—Willie Stevenson, N. Y. C.....KO 4
Nov. 10—Ray Lewis, White Plains.....KO 2

1949

Feb. 14—Biff Jones, Washington.....L 8
May 2—Ray Lewis, Brooklyn.....L 8

ROLLY JOHNS

Albany, N. Y., Welterweight

1947

Apr. 28—Don Wright, Holyoke.....W 4
May 12—Pete Arce, Holyoke.....W 6
May 26—Joe Delgado, Holyoke.....W 4
Oct. 31—Bill Daley, Worcester.....L 6
Dec. 29—Jimmy Parlo, Holyoke.....W 6

1948

Jan. 25—Jimmy Parlo, Holyoke.....D 6
Mar. 1—Tommy Hampton, Holyoke.....KO 2
Mar. 8—Al Couture, Lewiston.....KO by 8
Mar. 12—Mike Duffy, Worcester.....KO 5
Apr. 5—Billy Morris, Holyoke.....W 6
Apr. 19—Johnny Parker, Holyoke.....W 6
Apr. 26—Willie Giano, Rochester.....L 4
May 3—Sammy White, Holyoke.....W 6
May 17—Fairest Norman, Holyoke.....L 6
May 24—Johnny Parker, Holyoke.....D 6
June 8—Jimmy Parlo, Pittsfield.....L 6
Sept. 2—Tiger Flowers, No. Adams.....L 6
Sept. 21—Carey Mace, Hartford.....D 6
Oct. 4—Jimmy Parlo, Holyoke.....L 6
Nov. 3—Bruce Foote, Syracuse.....KO 5
Dec. 6—Jimmy Parlo, Holyoke.....D 6
Dec. 7—Billy Borne, Buffalo.....L 6
Dec. 15—Carmen Basilio, Syracuse.....L 6
Dec. 28—Bobby Claus, Buffalo.....W 6

1949

Jan. 10—Angel Chavez, Holyoke.....W 6
Jan. 25—Ross Virgo, Rochester.....L 6
Feb. 21—Freddie Ruffin, Providence.....W 6
Mar. 7—Billy Morris, Holyoke.....W 6
Mar. 22—Jackie Wilson, New Bedford.....D 8
Mar. 28—Jackie Wilson, Providence..KO by 7
Apr. 6—Johnny Taylor, Syracuse.....W 6
Apr. 26—Joey Cardinal, Buffalo.....L 6
May 16—Eddie Johnson, Holyoke.....W 6
May 23—Bobby Rosado, Holyoke.....L 6
June 7—Joe DeRuschia, Syracuse.....W 6
Aug. 4—Jim McGuirk, North Adams.....W 5
Aug. 15—Ike Jenkins, Pittsfield.....W 6
Sept. 12—Bobby Pryor, Springfield.....L 6
Sept. 20—Frank Vigeant, Waterbury.....L 6
Sept. 30—Bobby Pryor, North Adams.....L 6
Oct. 5—Sam Walker, Waterbury.....KO by 4
Oct. 14—Leon Brown, New London.....W 8
Nov. 2—Al Highers, Syracuse.....L 6

ALBERT JOHNSON

Indianapolis, Ind., Light Heavyweight

1946

Mar. 21—Joe Brooks, Baltimore.....W 4
Mar. 29—Gib Jones, Pittsburgh.....W 8
July 30—Red Jeter, Wilmington.....L 5
Aug. 22—Tommy Brocken, Pittsburgh..KO 5
Sept. 12—Perry Mason, Toledo.....D 6
Oct. 11—Tommy Byron, Indianapolis..KO 5
Oct. 31—Harold Hazlett, Pittsburgh..KO 3
Nov. 8—Gib Jones, Indianapolis.....KO 4
Dec. 13—Tommy Charles, Indianapolis..KO 7
Dec. 20—Charley Banks, Indianap...W dis. —

1947

Feb. 28—Bob Amos, Chicago.....L 8
May 5—Jack Hill, Cincinnati.....W 6
May 23—Willie Moore, Indianapolis.....D 10
June 23—Sylvester Perkins, Chicago.....L 6
July 14—Larry Cartwright, Cincinnati...W 6
July 22—Benny McCombs, Toledo.....W 8
Aug. 7—Sylvester Perkins, Indianapolis.....KO 8
Aug. 18—Bob Satterfield, Chicago.....W 8
Sept. 22—Dave Clark, Chicago.....L 8
Sept. 26—Bob Amos, Indianapolis.....L 10
Oct. 20—Dave Clark, Chicago.....D 8
Oct. 28—Vinnie Jones, Chicago.....W 10
Nov. 12—Bob Satterfield, Chicago.....L 10
Dec. 4—Sam Baroudi, Chicago.....L 10
Dec. 29—Frankie Best, Chicago.....KO 6

1948

Feb. 3—Bob Amos, Detroit.....L 10
Feb. 17—Jose Amato, Michigan City.....D 10
Feb. 23—Mel Brown, St. Paul.....L 8
Mar. 8—Bobby Dawn, Chicago.....KO 3
Mar. 24—Pat McCafferty, Topeka.....L 10
June 10—Dick Smith, Indianapolis.....W 10
June 21—Pat McCafferty, Chicago..KO by 6
Aug. 2—Eddie Newman, Chicago.....W 5
Aug. 9—James Burke, Chicago.....W 8
Aug. 30—Ralph Jones, Chicago.....W 6
Sept. 13—Louis Gray, Chicago.....W 8
Sept. 29—Bob Amos, Chicago.....W 6
Oct. 18—Ringo Harris, Chicago.....KO 7
Nov. 12—Clinton Bacon, Chicago.....W 8

1949

Feb. 16—Bert Lytell, Wichita.....KO by 7

AUSTIN JOHNSON

Atlantic City, N. J., Heavyweight

1944

Apr. 27—Jimmy Shamus O'Brien, Atlantic City.....D 8
May 11—Joe Sofi, Atlantic City.....KO 2
June 26—Billy Wesley, Philadelphia.....KO 3
June 30—Sgt. Charley Robinson, Atlantic City.....D 8

1945

Feb. 22—Jersey Joe Walcott, Camden.....L 6
Mar. 15—Henry Jones, Camden.....D 6
Mar. 22—Oscar Goode, Camden.....KO 4
Apr. 5—Henry Jones, New Brunswick..W 8
Apr. 16—Georgie Parks, Newark.....L 10
Aug. 13—Clint Conway, Phila.....KO by 4

1946

Feb. 14—Jimmy Long, Atlantic City...KO 3
Apr. 4—Willie Applegate, Atl. City.....W 8
May 9—Wally Sears, Atlantic City.....KO 3
Aug. 22—Bobby Jones, Atlantic City...KO 6
Nov. 21—Jim Schwimmer, Atl. City.....W 8

1947

Jan. 30—Gene Jones, Atlantic City...KO by 4
Aug. 22—Tony Gangemi, Atlantic City...W 8
Dec. 5—Bill Weinberg, N. Y. C.....L 6

1948

Mar. 10—Joe Walcott, Chicago.....Exh. 4
June 25—McKinley English, N. Y. C.....D 6
July 6—Melio Bettina, Elizabeth...KO by 2

1949

Apr. 14—Earl Haines, Atlantic City...KO by 5
Oct. 31—Earl Matthews, Atlantic City...W 6

CLARENCE (HONEY-CHILE) JOHNSON

Grays Ferry, Pa., Negro Welterweight

1946

July 12—Nick Restiano, Asbury Park...KO 2
July 19—Johnny Stell, Asbury Park...KO 1
Aug. 9—Buck Rollins, Asbury Park...KO 1
Aug. 16—Jimmy Stamford, Asbury Pk...KO 2
Sept. 3—Johnny Land, Asbury Park...KO 2
Sept. 20—Charley Grant, Asbury Park...KO 1
Oct. 8—Archie Derry, Trenton.....W 6
Nov. 4—Bobby Lee, Baltimore.....D 4
Nov. 15—Archie Derry, Asbury Pk.....KO 3
Dec. 2—Billy Richardson, Baltimore...L 6
Dec. 13—Cliff Turner, Asbury Park.....W 6

1947

Feb. 17—Baby Armstrong, Philadelphia...W 6
Apr. 3—Tress Wilson, Atlantic City...W 6
Apr. 14—Lenny Richards, Philadelphia...KO 3
Apr. 24—Tommy Mills, Asbury Park...W 6
May 15—Johnny Noce, Philadelphia...W 6
June 23—George Hayward, Phila.....W 6
June 30—Jimmy Isler, Asbury Park.....W 6
July 15—Jimmy Isler, Asbury Park.....W 6
Aug. 11—Charley Varre, Asbury Park...W 6
Aug. 25—Tommy Mills, Asbury Park...D 6
Sept. 11—Johnny Fry, Philadelphia.....W 6
Oct. 2—Santa Bucca, Philadelphia.....L 8
Nov. 11—Lou Fortuna, Philadelphia.....W 8
Nov. 17—Danny Ruggerio, Asbury Pk...KO 6
Nov. 28—Humberto Zavala, Phila.....KO 1

1948

Jan. 5—Billy Justaine, Philadelphia...KO 8
Mar. 1—Roman Alvarez, Philadelphia...W 10
Mar. 29—Roman Alvarez, Philadelphia...L 10
May 10—Buster Tyler, Philadelphia...KO 8
Aug. 19—Shamus McCray, Philadelphia...D 8
Sept. 1—Jimmy Pierce, Asbury Park...KO 3
Sept. 28—Chuck Taylor, Philadelphia.....L 10
Oct. 21—Jimmy Milligan, Atlantic City KO 5
Oct. 28—Ray Jackson, Philadelphia...KO 3
Nov. 23—Speedy Lawrence, Phila.....KO 3
—Jimmy Milligan .....L 10
Dec. 9—Chico Varona, Philadelphia ...L 8
Dec. 16—Al Mobley, Atlantic City.....L 8

1949

Jan. 6—Eddie Goodman, Philadelphia...KO 1
Mar. 3—Al Mobley, Philadelphia.....W 10
May 16—Bobby Lee, Philadelphia...KO by 4
Sept. 30—Ike Jenkins, Philadelphia.....W 10
Oct. 13—Charley Spicer, Philadelphia...L 8
Oct. 27—Charley Spicer, Philadelphia...D 8
Dec. 8—Otis Graham, Philadelphia.....D 8
Dec. 22—Otis Graham, Philadelphia.....L 8

EDDIE JOHNSON

San Francisco, Cal., Lightweight

1949

June 7—Felix Coleman, San Jose.....W 4
June 16—Bucky O'Connor, San Jose...KO 3
June 24—Houston Brown, San Francisco...D 3
June 28—Emil Barao, San Jose.....D 8
Aug. 2—Baby Picazo, San Jose.....W 6
Aug. 9—Al Medrano, San Jose.....W 6
Aug. 29—Al Medrano, San Francisco...W 6
Sept. 27—L. D. Brown, San Jose.....W 6

HAROLD JOHNSON

Manayunk, Pa., Negro Light Heavyweight

1947

Jan. 10—Frank Lowry, Philadelphia...KO 2
Jan. 24—Chappie Manning, Reading ...W 6
Feb. 10—Jimmy Holden, Allentown...KO 4
Feb. 17—Joe Van Loan, Philadelphia...KO 2
Mar. 10—Tony Gillo, Philadelphia.....W 6
Apr. 28—Leon Szymurski, Phila.....KO 3
May 26—Fred Lester, Philadelphia.....KO 8
July 8—Tommy Ruth, Philadelphia...KO 6
Aug. 4—Al Pinel, Philadelphia.....W 6
Aug. 12—Ted Simmons, Wilmington...KO 2
Oct. 6—Eddie Beazley, Philadelphia...KO 1
Oct. 25—Randy Ingram, Philadelphia...KO 4
Nov. 6—Jimmy Moore, Atlantic City...KO 5
Nov. 24—Herbie Katz, Philadelphia...KO 1
Dec. 11—Kid Wolfe, Atlantic City.....W 8

1948

Mar. 1—Kenny Harris, Philadelphia.....W 8
Mar. 29—Kenny Harris, Philadelphia...W 10
May 13—Vernon Williams, Atlantic City W 8
Sept. 28—Augustino Guedes, Phila.....KO 3
Nov. 9—Jim Holden, Allentown.....W 8
Dec. 14—Willie Brown, Philadelphia...KO 7

1949

Feb. 23—Arturo Godoy, Philadelphia...W 10
Apr. 26—Archie Moore, Philadelphia...L 10
June 16—Henry Hall, Milwaukee.....W 10
July 25—Henry Hall, Milwaukee.....W 10
Oct. 26—Jimmy Bivins, Philadelphia...W 10
Dec. 7—Bert Lytell, Dayton.....W 10

HERBIE JOHNSON

Brooklyn, New York, Lightweight

1946

Aug. 13—Carmine Shaiffo, N. Y. C.....KO 1
Aug. 20—Mickey Caruso, N. Y. C.....KO 4
Aug. 27—Billy Smith, N. Y. C.....L 4
Sept. 4—Leonard Caesar, White Plains...L 4
Sept. 19—Joe Holmes, Brooklyn.....L 4

1947

Mar. 11—Walter Jordan, White Plains...D 4
Mar. 25—Tony Sileo, White Plains.....W 4
Apr. 8—Charlie Walsh, White Plains...KO 1
Apr. 15—Kenny Haines, White Plains...KO 1
Apr. 22—Arthur List, White Plains.....L 6
May 13—Arthur List, White Plains.....L 6
May 22—Jimmy Hegeman, Brooklyn...KO 2
June 2—Grady Wilson, N. Y. C.....W 6
June 5—Jimmy Hegeman, Brooklyn.....W 6
June 26—Solly Cantor, Brooklyn.....L 6
June 30—Mickey Citro, N. Y. C.....W 6
July 7—Don Murray, N. Y. C.....D 6
July 18—Pete Ferrante, Brooklyn.....L 8
July 22—Joey Brocato, Queens.....L 8
Aug. 4—Eddie White, Coney Island.....D 6
Sept. 5—Jim Corti, Garden.....KO 5
Oct. 13—Solly Cantor, N. Y. C.....KO by 2
Nov. 25—Solly Cantor, White Plains KO by 4

1948

Feb. 27—Joey Carkido, N. Y. C.....KO by 4
Sept. 17—Billy Murphy, N. Y. C.....L 6
Nov. 24—Johnny Marino, N. Y. C.....L 6
Dec. 6—Mario Coll, Brooklyn.....D 6

1949

Feb. 7—Jimmy Corti, Trenton.....L 8
Mar. 15—Jim Dockery, Brooklyn.....L 6
Nov. 19—Joe Torrens, Brooklyn.....L 6

JUST JOHNSON

Brooklyn, N. Y., Lightweight

1948

Nov. 20—Bobby Timpson, Brooklyn.....D 6

1949

Jan. 5—Dave Peters, N. Y.....L 6
Jan. 25—Charley Donovan, Brooklyn...W 6
Feb. 9—Freddie Latson, N. Y.....W 6
Mar. 14—Walter Haines, N. Y.....L 6

LARRY JOHNSON

Buffalo, N. Y., Welterweight

1947

Jan. 14—Gordon Thornberry, Troy.....W 4
Jan. 29—Joe Carpenter, Binghamton...W 4
Feb. 3—Eddie Richmond, Rochester...W 4
Jan. 21—Glen Massey, Buffalo.....W 4
Feb. 12—Harold Victory, Binghamton...W 6
Feb. 19—Joe Evans, Binghamton.....KO 2
Mar. 17—Sam Bellus, Toronto.....KO 3
Mar. 26—Roger Barra, Binghamton...KO 6
Apr. 2—Jimmy Green, Binghamton...KO 1
Apr. 16—Al James, Binghampton.....KO 2
Apr. 26—Kid Chocolate, Erie, Pa.....W 6
Apr. 30—Jack Finley, Wilkes-Barre...KO 3
May 30—Al Fazzone, Syracuse.....KO 2
June 6—Leonard Ceaser, Binghamton...L 6

1948

June 26—Alfozzone, Binghamton .....KO 2

Sept. 29—James Watkins, Binghamton...KO 3
Oct. 20—Johnny Custer, Binghamton...W 6

1949

Jan. 31—Jimmy Nickers, N. Y...W 4
Feb. 7—Natie Brown, Syracuse ...KO by 1

LEON JOHNSON

New York, Welterweight

1948

Dec. 1—Doug Coley, N. Y...KO 1
Dec. 8—Ray Hanbury, Washington...L 4

1949

Jan. 10—Norman Kelly, N. Y...KO by 4
Mar. 7—Roscoe Mercer, Washington...W 4

TONY JOHNSON

Brooklyn, N. Y., Light Heavyweight

1948

Aug. 26—Frank Incortera, N. Y. C...D 4
Sept. 16—Tommy Dolan, Brooklyn...W 4
Sept. 21—Tommy Dolan, N. Y. C...KO 3
Sept. 25—Clarence Woods, Brooklyn...W 4
Sept. 30—Ernesto Zacatesas, N. Y. C...W 4
Oct. 6—Danny Ventura, N. Y. C...W 4
Oct. 15—Frank Incortera, N. Y. C...W 4
Oct. 20—Wally Brooks, N. Y. C...KO 1
Nov. 14—Harry Taylor, Brooklyn...KO 1
Nov. 29—Eddie Perkins, Brooklyn...KO 4
Dec. 3—Nat Blum, N. Y. C...D 4
Dec. 8—Danny Ventura, N. Y. C...KO 4

1949

Jan. 7—Casto Shimkvich, N. Y...W 4
Feb. 2—Eddie Marno, N. Y...L 6
Feb. 12—Matthew Daniels, Brooklyn...W 6
Aug. 29—Jimmy Curl, San Antonio...L 10

WILLIE JOHNSON

Louisville, Ky., Light Heavyweight

1948

May 10—Joe Green, Louisville...L 8
Sept. 28—Frankie Robinson, Louisville...KO 4
Nov. 5—Cooper White, Louisville...KO 5
Nov. 23—Joe Green, Louisville...D 10
Dec. 7—Tom Kilpatrick, Louisville...KO 2
Dec. 28—Bill Davis, Louisville ...W 10

1949

Jan. 11—Bill Davis, Louisville...D 10
Feb. 15—Nate Arnold, Louisville...W 8
Mar. 15—Billy Davis, Louisville...KO by 1
June 13—Lou King, Indianapolis...L 6
Oct. 7—Gene Cartwright, Louisville...W 8
Oct. 28—Billy Creech, Indianapolis ...L 8
Dec. 1—Ray Louis, Louisville...W 8

CHARLEY JOHNSTON

Tacoma, Wash., Welterweight. Born, December 5, 1920.

1946

—Swede Anderson, Tacoma...KO 1
—Bill Dourtey, Tacoma...KO 2
—Frank Perry, Tacoma...KO 3
—Buddy Hoffman, Tacoma...L 6

1947

—Gus Edwards, Tacoma...KO 2
—Bob Kelly, Tacoma...W 6
—Bob Kelly, Tacoma...KO 2
—Bob Kelly, Tacoma...KO 4

1948

Mar. 25—Johnny Camarata, Tacoma...KO 6
Apr. 29—Wilf Desjardins, Tacoma...W 10
May 27—Billy Epps, San Francisco...KO 2
Aug. 31—Ray Garcia, Portland ...KO 4
Sept. 28—Dick Wolfe, Portland...D 6
Nov. 4—Dick Wolfe, Tacoma...W 10
Nov. 18—Dick Wolfe, Tacoma...W 10

1949

Jan. 4—Johnny Pancho, Portland...KO 3
Mar. 1—Dick Wolfe, Portland...L 6
Apr. 14—Phil Sampson, Tacoma ...KO by 2
Aug. 5—Woody Harper, San Francisco...D 4
Nov. 15—Benny Carmes, Oakland...L 4

MAD ANTHONY JONES

Champaign, Ill., Negro Light Heavyweight
Previous Record Unavailable.

1943

Feb. 19—Henry Hall, New Orleans...KO 3
Mar. 26—Holman Williams, New Orleans...L 10
Apr. 19—Danny Williams, N. Orleans...KO 8
Aug. 1—Tee Hubert, New Orleans...KO 5
Sept. 24—Cocoa Kid, New Orleans...L 10
Oct. 22—Gene Buffalo, New Orleans...D 10
Dec. 3—P. G. Carson, New Orleans...KO 8

1944

May 4—Joe Reddick, Fall River...D 10
May 18—Herman Badger, Fall River...W 10
May 29—Warren Powell, Wash., D. C. ...W 8
June 16—Eddie Jackson, N. Orleans...W 10
July 21—Holman Williams, N. Orleans...L 10
Sept. 28—Neil Stokes, Fall River...KO 1
Oct. 12—Jimmy Grinnage, Fall River...W 10
Nov. 17—Henry Hall, New Orleans...W 10

1945

July 2—Bert Lytell, New Orleans...L 10
July 9—Coolidge Miller, New Orleans...W 10
Aug. 24—Ross Strickland, New Orleans...D 10
Oct. 5—Dave Clark, New Orleans...KO 8

1946

Jan. 30—Las Vagas ...KO 4
Feb. 22—Jack Chase, Los Angeles...KO by 7
Apr. 4—Berlie Lanier, Portland, Me...KO 9
Apr. 15—Coolidge Miller, Boston...W 10
Apr. 29—Reedy Evans, Boston...KO 3
May 5—Solly Zalter, Boston...KO 7
May 13—Len Wadsworth, Boston...KO 4
June 11—Clint Perry, Manchester...KO 5
June 27—Buddy Rose, Fall River...W 10
July 15—Tommy Sullivan, Boston...KO by 8
Aug. 23—Charlie McPherson, No. Adams W 10
Sept. 25—Buddy Farrell, Providence...L 10
Oct. 1—Tommy Bland, Manchester...KO 2
Oct. 14—Abel Gonsalves, Boston...KO 6
Oct. 28—Jack Kenny, Boston...KO 6
Nov. 5—Jimmy Hooper, Salem...L 10
Nov. 19—Jimmy Hooper, Salem...W 10
Dec. 9—Tom McKeagney, Boston...KO 3
Dec. 23—Davey Feld, Boston...KO 4

1947

Mar. 3—Bert Lytell, Boston ...KO by 9
June 26—Billy Cooper, Lynn, Mass...W 10
July 8—Eddie Boden, New Bedford...KO 8
July 21—Cleve Bailey, Chelsea...W 10
Aug. 19—Ted Lowry, New Bedford ...L 10
Sept. 22—Warren Peterson, Boston...KO 9
Oct. 9—Bunky Wall, Fall River ...KO 7
Oct. 20—Tommy Sullivan, Boston...KO by 9

1948

Nov. 29—Bobby Quinn, Boston...KO 10

1949

May 17—Clarence Wilkerson, N. Bedford...L 10

BEN "PREACHER" JONES

Brooklyn, N. Y., Middleweight

1949

Jan. 3—Sam Karinja, Newark...L 4
Jan. 17—Danny Barone, Newark...KO 3
Jan. 24—Gus Cossifos, Newark...D 4
Feb. 15—Frankie Balestra, Brooklyn...KO 1
Feb. 24—James Boone, N. Y...KO 2
Mar. 9—Bobby Wilson, N. Y...L 4
Mar. 14—Jackie Krulewicz, Brooklyn... 6
Mar. 21—Dick Melvin, Newark...W 5
Mar. 29—Sal DiMartino, Hartford...L 6
Apr. 25—Chuck Waugh, Newark...W 4
June 2—Tony Conn, Brooklyn...KO 4
June 9—Roger Donaghue, N. Y...L 6
June 20—Carmine Vitale, Brooklyn...L 6
July 4—Bobby Tighe, Brooklyn...KO 6
Aug. 11—Sammy Walker, North Adams...L 6
Oct. 9—Tommy Varsos, Brooklyn...KO 5
Oct. 28—Bill Brenner, New York...L 4
Nov. 5—Tony Bertucci, Brooklyn...L 6
Nov. 28—Gus Mell, Brooklyn...KO by 2
Dec. 7—Tommy Bazzano, New York...L 8

BOBBY JONES

Oakland, Cal., Welterweight

1945

Oct. 24—Henry Anderson, Oakland...W 4
Nov. 7—Eddie Mahoney, San Francisco...D 4
Nov. 9—Eddie Mahoney, San Francisco...L 4
Nov. 14—Buster Peaks, Oakland...KO by 3
Dec. 10—Carl Olson, San Francisco...KO by 2
Dec. 12—Jimmy Simmons, Oakland...W 4
Dec. 14—Bobby Wyman, San Francisco...D 4

1946

Jan. 2—Charles Enstrom, Oakland...W 4

Jan. 4—Salvatore Perez, San Fran..KO by 1
Feb. 11—Joe Guzman, San Francisco ...W 4
Feb. 13—Billy Lee, Oakland.....W 4
Mar. 1—Santo Tringali, San Francisco..D 6
Mar. 4—Billy Lee, San Francisco.....W 4
Apr. 1—Billy Lee, San Francisco.....W 4
Apr. 15—Willie Mayberry, San Fran.....W 4
May 31—Tommy Lee, San Francisco...KO 3
June 7—Willie Mayberry, Oakland.....D 4
June 12—Al Calderon, Oakland.....L 4
June 21—Bill Thompson, San Francisco..KO 1
Aug. 12—Larry Carter, San Francisco....L 4
Aug. 28—Melvin Bartholomew, San Fran..L 6
Sept. 18—Willie Butler, Oakland.....D 6
Oct. 25—Young Salvatore, San Fran.....W 10
Nov. 27—Lett Webster, Oakland.....W 6
Dec. 17—Sal Perea, Sacramento .....W 10

1947

Jan. 14—Mickey Gimmell, San Jose...KO 6
Feb. 11—Lepp Webster, San Jose .....W 6
Apr. 8—Bernard Docusen, San Jose ....L 10
May 13—John Thomas, San Jose.....L 10
Oct. 28—Vince Turpin, San Jose .....W 6
Nov. 4—Jimmy Shans, San Jose .....W 6

1948

Feb. 25—Phil Palmer, Oakland .....W 8
Aug. 3—Bill Tierney, Seattle .....W 10

1949

Jan. 19—Erskine Howell, Oakland.....W 6
Feb. 4—Erskine Howell, San Francisco..W 6
Mar. 3—Clyde Coyhis, Oakland.....W 12
Apr. 8—Bernard Docusen, San Fran.....L 10

CORDELL JONES

San Francisco, Cal., Middleweight

1949

Mar. 9—Esau Ferdinand, Oakland.....D 4
Apr. 1—Esau Ferdinand, San Francisco..L 4
Apr 6—Frankie Rao, Oakland.....D 4
Apr. 22—Esau Ferdinand, San Francisco..L 4
May 13—Esau Ferdinand, San Francisco..L 4
June 1—Junius Washington, Oakld..KO by 4
Oct. 26—Benny Carnes, Oakland.....L 4
Nov. 1—Benny Carnes, Ocean Park.....D 4
Nov. 30—Oscar Penn, Stockton.....L 4

DON JONES

Lincoln Park, Mich., Lightweight

1949

Apr. 11—Al Payette, Toledo.....W 4
Apr. 18—Lorenzo Breton, Detroit.....W 4
May 3—Lorenzo Breton, Grand Rapids..W 4
May 31—Al Payette, Milwaukee.....KO 1
Nov. 4—Joe Susedik, Chicago.....KO 3

FRANK JONES

Des Moines, Ia., Heavyweight

1948

Jan. 15—Fred Ford, Minneapolis....KO by 2
Mar. 12—George Maguire, Des Moines..KO 2
Mar. 26—Dave Ashley, Des Moines ....KO 4
Aug. 19—John Miles, Council Bluffs....KO 2
Oct. 6—Ray Augustus, Topeka .....L 4
Oct. 20—Charlie Martin, Wichita.....KO 4
Oct. 28—Willie Simon, Topeka.....KO 3
Nov. 3—Curt Kennedy, Wichita.....L 6

1949

Jan. 13—Pedro Bailey, Minneapolis.....L 6

GENE "TIGER" JONES

Camden, N. J., Negro Heavyweight

1946

Jan. 3—Lou (Lonnie) Clark, Phila.....L 6
Feb. 18—George Fitch, New Haven.....W 6
Feb. 25—Charlie Crump, Baltimore.....W 6
Mar. 20—Doc Bee, Camden.....KO 1
Apr. 1—Charlie Crump, Baltimore.....W 6
Apr. 15—Elza Thompson, Baltimore..KO by 3
May 9—Lonnie Clark, Atlantic City...KO 2
June 14—Vernon Benware, New London KO 2
June 24—Billy Guy, Washington.....KO 2
July 22—Willie Huff, Baltimore.....KO 1
July 25—John Martin, New London...KO 3
Aug. 1—Tony Gangemi, Philadelphia..KO 6
Aug. 28—Al Williams, Camden.....W 6
Sept. 13—Sandy McPherson, New London..L 8
Oct. 5—Henry Cooper, New London..KO 4
Oct. 25—Sandy McPherson, New London..D 8
Nov. 4—Erv Sarlin, Baltimore.....W 10
Nov. 7—Willie Applegate, Atl. City....KO 3
Dec. 9—O'Dell Riley, Baltimore....KO by 7

1947

Jan. 20—Jim Nichols, Washington.....KO 1
Jan. 30—Austin Johnson, Atlantic City..KD 4
Feb. 20—Jimmy Bell, Atlantic City ....KO 3
Mar. 5—Johnny Allen, Camden .....KO 8
Mar. 27—Sandy McPherson, Atlantic C...W 10
Apr. 23—Dusty Wilkinson, Camden .....L 10
May 1—Colin Chaney, Atlantic City ..KO 1
May 23—Howard Chard, New London ..KO 4
Aug. 13—Shamus O'Brien, Camden ....KO 2
Sept. 30—Sandy McPherson, Camden.....W 8
Oct. 9—Eddie Franklin, Atlantic City...W 10
Dec. 5—Bob Garner, N. Y. C.....KO 1

1948

Jan. 8—Billy Gillam, Atlantic City ....W 10
Mar. 19—Johnny Haynes, New York..W Dis. 5
July 16—Sandy McPherson, N. London..W 8
Nov. 11—Johnny Haynes, Atlantic City..W 8
Dec. 2—Dusty Wilkerson, Atlantic City..L 8
Dec. 14—John Holman, Miami .....W 10

1949

Feb. 23—Dusty Wilkerson, Philadelphia..W 8
Apr. 14—Sandy McPherson, Philadelphia W 8
May 16—Chuck Jennings, Rochester....KO 2
June 22—Dick Hagen, Chicago.....D 6
July 28—Omelio Agramonte, Atlantic City KO by 2

HAROLD (BABY FACE) JONES

Detroit, Mich., Lightweight

1946

Aug. 5—Jack Wasnick, Chicago .....KO 3
Aug. 10—Art Manard, Chicago .....KO 2
Aug. 15—Charlie Nelson, Chicago .....W 4
Aug. 22—Saunders Simmons, Chicago..KO 1
Aug. 29—Tony Maretta, Chicago.....KO 1
Sept. 5—Ray Glenn, Chicago.....W 4
Sept. 13—Eddie Garland, Flint .....W 4
Sept. 17—Jimmie Taylor, Lansing .....KO 4
Sept. 23—Coco Kid, Bay City .....KO 1
Sept. 30—Bill DeVries, Grand Rapids..KO 3
Oct. 3—Herman Mills, Chicago .....W 4
Oct. 27—Bob Trice, Bay City .....W 6
Oct. 31—Danny Boy Woods, Detroit ...KO 2
Nov. 7—Larry Moreland, Toledo .....W 8
Dec. 9—Johnny Varcy, Flint .....W 4
Dec. 18—Neil Davis, Flint .....KO 2

1947

Jan. 9—Dill Eddy, Saginaw .....L 10
Mar. 27—Red Levasseur, Saginaw .....L 10
June 30—Jackie Taylor, Columbus .....D 6
July 8—Harry Hart, Columbus .....L 10
Aug. 1—Harry Hart, Springfield .....W 10
Aug. 22—Henry Huerta, Flint .....W 6
Sept. 5—Harry Smith, Syracuse .....W 6
Sept. 17—Leroy Willis, Toledo .....KO 5
Oct. 23—Harry Smith, Rochester .....W 8
Oct. 30—Bill Eddy, Flint .....W 8
Nov. 8—Henry Huerta, Flint .....W 6
Nov. 18—Humberto Zavala, Detroit.....W 10

1948

Mar. 5—Leroy Willis, Detroit .....L 10
Mar. 23—Tommy Stenhouse, Syracuse..W 10
Apr. 6—Mickey Savage, Syracuse .....L 10
Apr. 14—Richie Orange, Binghamton....W 10
May 6—Harry Smith, Rochester .....L 8
June 3—Talmadge Bussey, Saginaw ....D 10
June 21—Talmadge Bussey, Chicago ....W 10
July 9—Charley Salas, Hollywood .....W 10
July 30—Del Cockayne, Hollywood .....W 10
Aug. 16—Johnny Williams, Chicago .....L 10
Aug. 31—Tony Chavez, Seattle .....W 10
Sept. 21—Eddie Prince, Seattle .....W 10
Nov. 9—Leroy Willis, Detroit.....D 10
Nov. 22—Rudy Zadell, Chicago.....W 10
Dec. 8—Johnny Chatmon, Milwaukee..KO 1

1949

Jan. 17—James Carter, N. Y.....L 10
Jan. 25—Johnny Chatmon, Syracuse...KO 3
Feb. 25—Herbie Biff Jones, Chicago.....W 10
Mar. 21—Calvin Smith, Philadelphia.....W 10
Apr. 18—Leroy Willis, Detroit.....W 10
May 31—Bob Sandberg, Milwaukee.....L 10
June 7—Enrique Bolanos, Los Angeles..L 10
July 8—Art Aragon, Hollywood.....L 10
July 29—Charley Salas, Hollywood.....W 10
Aug. 16—Bernard Docusen, Los Angeles..L 10
Aug. 29—Pee Wee Swingler, Albuqu'que..W 10
Oct. 10—Trini Perez, Albuquerque ....KO 4
Oct. 18—John L. Davis, Seattle.....L 10
Nov. 4—Tommy Campbell, Chicago ....L 10

HARVEY JONES

Washington, D. C., Middleweight

1949

Feb. 21—Johnny Holt, Washington.....L 5
Mar. 14—Johnny Holt, Washington.....W 5
May 9—Ike Martin, Baltimore.....L 4
May 30—Johnny Ditto, Baltimore.....KO 1
Aug. 25—Elton Evans, Atlantic City.....W 6

HENRY JONES

Detroit, Mich., Heavyweight

1946

Jan. 3—Lee Q. Murray, Bronx....KO by 7
Aug. 12—Joe Baksi, N. Y. C.....KO by 5
Sept. 11—Phil Muscato, Buffalo.....L 10
Sept. —Shamus O'Brien, Akron.....L 8
Nov. 30—Booker Beckwith, Chicago..KO by 2
Dec. 5—Charley Roth, Akron.....W 8
Dec. 10—Buddy Komar, Buffalo.....W 6

1947

Jan. 8—Charlie Roth, Akron.....W 8
Feb. 12—Grady Welch, Akron.....D 8
Feb. 21—Lee Q. Murray, Baltimore..KO by 3
Mar. 26—Jimmy Carollo, Jamaica.....L 8
June 17—Sandy McPherson, Norwalk....L 8
Nov. 19—Gino Buonvino, Jamaica.....L 8

1948

July 13—Don Eagle, Chicago.....L 6
Aug. 17—Tommy Woodward, Columbus..KO 5
Sept. 14—Alabama Kid, Columbus.....L 10
Oct. 19—Vern Mitchell, Detroit.....L 10
Nov. 1—Hubert Hood, Chicago.....L 6

1949

Mar. 21—Vern Mitchell, Detroit.....L 10
May 3—Joe Muscato, Buffalo.....L 10
May 19—Willie Champion, Minneapolis..KO 4
Sept. 26—Fitzie Fitzpatrick, Covington KO by 10
Nov. 15—Roscoe Toles, Detroit.....KO by 4
Dec. 28—Cal Vernon, Milwaukee...KO by 2

HERB "BIFF" JONES

Washington, D. C., Lightweight

1945

Feb. 15—Babe Kelly, Norfolk.....L 6
Mar. 1—Mickey Martin, Norfolk.....KO 4
Mar. 19—Paul Midiri, Norfolk.....W 4
Apr. 5—Paul Midiri, Norfolk.....W 6
May 4—Babe Kelly, Norfolk.....W 8
June 21—Paul Midiri, Richmond.....W 6
Oct. 30—Babe Kelly, Washington.....W 8
Nov. 26—Leslie Harris, Washington.....L 8

1946

Jan. 17—Joe Dell, Norfolk.....W 8
Jan. 28—Eddie Hines, Washington.....W 5
Feb. 19—Leslie Harris, Washington.....W 6
Mar. 3—George Wright, Washington..KO 1
Mar. 25—Pete Virgin, Washington.....W 8
Apr. 15—Clint Miller, Washington.....W 10
June 13—Warren Dean, Richmond.....KO 3
June 28—Joe Brown, New Orleans.....L 8
July 29—Pete Virgin, Washington.....W 10
Oct. 21—Leslie Harris, Washington.....D 6
Nov. 11—Jimmy McAllister, Washington..W 10
Dec. 13—Jimmy McAllister, Baltimore..L 8

1947

Jan. 6—Pedro Firpo, Wash.....W 10
Jan. 16—Babe Kelly, Norfolk.....KO 3
Jan. 27—Billy Reed, Wash., D. C.....KO 6
Feb. 10—Johnny Johnson, Baltimore ...KO 5
Mar. 6—Babe Kelly, Norfolk.....KO 3
Mar. 10—Jackie Floyd, Wash., D. C.....KO 5
Mar. 24—Leslie Harris, Wash.....W 10
Apr. 11—Leslie Harris, Baltimore.....W 10
June 3—Lew Hanbury, Wash.....KO 2
July 16—Jackie Nichols, Chicago.....KO 1
Aug. 4—Johnny Bratton, Wash.....KO by 8
Oct. 6—Willie Roach, Wash.....W 10
Nov. 3—John Williams, Wash.....L 10
Nov. 24—Filberto Osario, Washington....W 10

1948

Jan. 5—Sonny Boy West, Wash., D. C...L 10
Feb. 24—George Johnson, Trenton....KO 2
Mar. 9—Eddie White, Trenton.....KO 2
Mar. 15—Jim Parlin, Wash., D. C.....KO 2
Mar. 29—Ray Lewis, Wash., D. C.....W 10
Apr. 12—Jimmy Simms, Philadelphia ..KO 2
May 10—Lou Joyce, Philadelphia.....L 8
May 20—Eddie Holt, Atlantic City.....KO 6
July 15—Brown Lee, Philadelphia.....D 6
Aug. 23—Sonny Boy West, Wash. ..KO by 4
Oct. 7—Bobby Rosado, Atlantic City....L 8
Dec. 13—Freddie Smith, Washington...KO 3
Dec. 20—Jimmy Green, Washington ..N. C. 1
Dec. 30—Jimmy Collins, Atlantic City...L 8

1949

Jan. 3—Freddie Smith, Washington...KO 3
Jan. 10—Jimmy Green, Washington....KO 1
Jan. 17—Chuck Burton, Washington.....W 8
Feb. 14—Johnny Johniken, Washington..W 8
Feb. 25—Harold Jones, Chicago.....L 10
Apr. 11—Walter Hamm, Washington...KO 4
Apr. 25—Al Gaultiere, Cumberl'd, Md..KO 7
May 3—Al Wilks, Washington.....KO 1
Sept. 29—Don Bowman, Roanoke.....KO 3
Oct. 21—Willie Cliff, Norfolk.....KO 2
Oct. 31—Jay White, Washington.....W 8
Nov. 9—Proctor Heinold, Roanoke.....W 10
Nov. 28—Louis Ortiz, Washington.....KO 6

JESSE JONES

Elizabeth, N. J., Welterweight

1949

June 14—Frankie Foran, Elizabeth.....L 4
June 27—Bobby Sinn, Newark.....L 4
Oct. 10—James Ryan, Newark.....L 4
Oct. 17—Tony Amato, Jersey City.....L 4

LEE JONES

Philadelphia, Pa., Welterweight

1948

Nov. 30—Cliff Dyes, Camden.....L 8

1949

Feb. 10—Speedy Lawrence, Philadel....KO 6
Feb. 28—Charley Spicer, Philadelphia...D 4
Mar. 17—Charley Spicer, Philadelphia..KO 3
Mar. 21—Speedy Lawrence, Philadelphia W 8

MAYNARD JONES

Wilmington, Del., Heavyweight

Born, June 11, 1928.

1945

Jan. 19—Billy Jones, Philadelphia.....L 4
Jan. 26—Howard Berger, Philadelphia..KO 2
Feb. 23—Howard Berger, Philadelphia...W 6
May 25—Jimmy Quigley, Philadelphia..KO 3
June 12—Johnny Langley, Allentown.....D 6

1946

Jan. 18—Tommy Ruth, Philadelphia.....W 6

In U. S. Navy from Dec. 3, 1945 to Dec. 3, 1947. Won All-Navy heavyweight title in San Diego, Cal., June 11, 1947.

1948

May 10—Johnny Wilson, Baltimore.....L 4
Aug. 23—Earl Walls, New York.....L 4
Aug. 27—Art Brown, New York.....KO 3
Nov. 3—Art Brown, Binghamton.....KO 1
Nov. 17—Johnny Swanson, Binghamton..W 8

1949

Jan. 20—Bill Gilliam, Newark.....W 8
Mar. 31—Joe Baksi, Newark.....KO by 9
May 16—Johnny Wilson, Wilmington....W 8
Aug. 9—Arturo Godoy, Wilmington.....D 10
Sept. 5—Johnny Kapovich, Baltimore...W 10
Oct. 24—Abel Cestac, Baltimore....KO by 2

MILES JONES

Washington, D. C., Welterweight

1949

Mar. 14—Roy Wirt, Washington.....D 5
May 30—Roy Lewis, Baltimore.....L 6
Sept. 26—Whitman Bowden, Washing...KO 5
Oct. 17—Billy Cofield, Baltimore.....D 4
Oct. 24—Gene Gunter, Baltimore.....L 4
Nov. 4—Billy Cofield, Washington.....L 4

RAY JONES

Philadelphia, Pa., Welterweight

1947

Feb. 3—Walt Felmey, Philadelphia ....W 4
Feb. 21—Tommy Jones, Baltimore.....W 4
Mar. 10—Midget Mayo, Vineland.....W 6
Apr. 9—Brown Lee, Harrisburg.....W 6
Oct. 28—Reuben Davis, Philadelphia...W 6
Nov. 25—Calvin Smith, Camden.....L 6

1948

Jan. 13—Eddie Thomas, Vineland .....L 6
Apr. 29—Percy Bassett, Atlantic City....L 8
May 12—Charley Green, Baltimore .....W 6
June 17—Jake Simmons, Miami .....W 8

1949

Apr. 29—Hal Halloway, Tacoma.....KO 3
May 19—Pinkie Cowan, Vancouver.....W 6
Sept. 30—Baby Mathis, San Diego.....W 4
Oct. 11—Tello Cruz, Los Angeles.....W 4
Nov. 29—Ray Perez, Los Angeles.....L 6
Dec. 9—Dave Martinez, Hollywood ..KO 4
Dec. 13—Ray Perez, Los Angeles.....W 6
Dec. 23—Tommy Harris, Hollywood ....W 6

REUBEN JONES

Norfolk, Va., Light Heavyweight

1946

June 13—Dick Elliott, Richmond.....KO 2
July 26—Al Gulgut, Denville, N. J.....W 6
Aug. 16—Joe Barrett, New York City....W 4
Aug. 22—Billy Carrigan, Jersey City....L 4
Aug. 23—Tom McKeagney, N. Y. C.....L 4
Sept. 17—John Harvey, N. Y. C.....W 6
Sept. 23—John Harvey, Newark.....W 6
Sept. 27—Tom McKeagney, N. Y. C.....W 4
Oct. 1—Wayne Armstrong, N. Y. C.....W 6
Oct. 30—Leroy Snead, Jamaica, L. I.....W 6
Dec. 6—Buster Peppe, N. Y. C.....L 4

1947

Jan. 15—Billy Pappas, Jamaica .....W 6
Jan. 21—Willie Hedgemond, N. Y. .....W 6
Apr. 30—Jimmy McCrawford, Jamaica .....KO by 1
June 19—Henry Odom, N. Y.....W 6
June 25—Henry Odom, N. Y.....W 6
July 1—Jim Johnson, Norwalk .....W 6
July 8—Ricardo Radelli, Norwalk....KO 3
July 11—Al Zappalla, Long Beach.....W 4
July 25—Andy Peppe, N. Y. C. .....W 6
Sept. 16—James Johnson, Coney Island..KO 3
Sept. 22—Luther McMillan, Newark ....KO 1
Oct. 3—Tony Gillo, N. Y. .....W 8
Nov. 3—Billy Cooper, Newark .....L 10
Nov. 10—Joe Bennett, Newark .....KO 5
Dec. 1—Bill Poli, Newark.....W 8
Dec. 19—Dick Wagner, N. Y. C.....L 6

1948

Feb. 2—Stanley Sims, Newburgh .....W 8
Feb. 20—Dick Wagner, New York .....D 6
—Tony DeMicco, Newburgh .....W 8
Apr. 2—Nick Kashuba, New York.....W 6
June 10—Billy Cooper, Richmond .....W 10
July 20—Lou Bass, Norfolk.....W 10
Sept. 17—Red Arrow, New York .....W 6
Oct. 15—Lee Sala, New York .....L 10
Nov. 22—Lee Sala, Pittsburgh.....L 10
Dec. 7—Anton Raadik, Cleveland.....W 10

1949

Feb. 22—Mickey Doyle, Cleveland.....KO 8
May 2—Robert Villemain, Cleveland....L 10
July 20—Joe Taylor, Binghamton.....L 10
Oct. 14—Lonnie Rutherford, Roanoke..W 8
Dec. 30—Lee Sala, New York .....KO by 9

RICHARD JONES

Los Angeles, Calif., Negro Welterweight

1947

Feb. 7—Shandu Haanefan, San Diego..W 4
Feb. 10—Ray Louis, Ocean Park .....W 4
Feb. 14—Babe Huerta, Hollywood .....D 4
Apr. 3—Babe Huerta, Los Angeles ....W 4
Apr. 11—Ray Louis, Hollywood.....W 4
Apr. 25—Ray Louis, Hollywood .....W 4
Apr. 28—Ruffin Brunner, Ocean Park...W 4
May 15—Arbie Bowie, So. Gate.....W 4
May 19—Sam Andrade, Ocean Park.....W 4
May 23—Clyde Coyhis, Hollywood .....KO 3
May 27—Adolph Alonzo, Los Angeles....W 4
June 17—Dixie Fleming, Los Angeles ....W 4
July 8—Virgil Door, Los Angeles .....W 4
Aug. 1—Richard Lopez, Hollywood ....KO 4
Aug. 5—Freddie Garcia, Los Angeles....W 4
Sept. 12—Fred Garcia, Hollywood .....L 4
Sept. 16—Clyde Coyhis, Los Angeles ....W 4
Oct. 3—Freddy Garcia, Hollywood ....D 6
Nov. 28—Bob O'Fallon, Hollywood.....KO 4
Dec. 19—Connie Smith, Hollywood ..KO by 3

1948

Jan. 12—Freddie Garcia, Ocean Park....W 4
Feb. 13—Johnny Reynolds, L. Angeles..KO 2
Apr. 2—Don Lemos, Hollywood.....W 6
May 4—Irvin Steen, Los Angeles.....W 6
May 28—Irvin Steen, Hollywood.....KO by 1
June 30—Dick Lee, Los Angeles .....KO 3
July 20—Phil Sampson, Los Angeles...KO 4
Aug. 10—Phil Sampson, Los Angeles ....W 6
Sept. 7—Rudy Davila, Los Angeles ....W 6
Sept. 20—Arturo Barron, Ocean Pk..KO by 8
Oct. 30—Charley Salas, Hollywood.....L 10
Nov. 15—Arturo Barron, Ocean Park...KO 4
Nov. 29—Clyde Coyhis, Ocean Park.....W 10

1949

Jan. 3—Clyde Coyhis, Ocean Park.....L 10
Feb. 1—Sonny Levitt, Los Angeles.....W 6
Feb. 22—Bill Tierney, Los Angeles.....L 6
May 6—Hank Herring, San Diego.....KO 8

ROD JONES

Los Angeles, Calif., Light Heavyweight

1948

Jan. 12—Shorty Morgan, Ocean Park...W 4
Feb. 3—Al Hernandez, Ocean Park ...KO 1
Feb. 9—Willis Parker, Ocean Park ....W 4
Mar. 15—Shorty Morgan, Ocean Park..KO 3
Apr. 19—Enoch Lee, Ocean Park .....W 6
May 25—Enoch Lee, Los Angeles .....W 4
June 7—Dick Finley, Ocean Park .....KO 3
June 21—Enoch Lee, Ocean Park .....W 4
June 28—Leroy Burleson, Ocean Park..KO 3
July 9—Enoch Lee, Hollywood .....W 4
July 16—Jerry Brown, Hollywood .....L 6
Oct. 25—Jess Richards, Ocean Park....KO 2
Nov. 8—Dick Finley, Ocean Park.....W 4

1949

Mar. 21—Willie McCoy, Ocean Park....KO 4
Mar. 28—Frankie Daniels, Ocean Park....L 4
Apr. 4—Ernie Woods, Ocean Park.....KO 2
Sept. 19—Jackie Condon, Ocean Park..KO 3
Sept. 26—Willie McCoy, Ocean Park.....W 4
Oct. 17—Phil Smart, Ocean Park.....W 4
Nov. 7—Ike Patton, Ocean Park.....KO 5

WATSON JONES

(Alex Watson)

Los Angeles, Cal., Negro Light Heavyweight

1943

Jan. 11—Acey Haynesworth, Ocean Park, Cal.....W 6
Jan. 19—Al Callahan, Los Angeles....KO 5
Jan. 26—Acey Haynesworth, Los Ang...KO 2
Feb. 9—Willie Wright, Los Angeles....KO 2
Feb. 16—Bob Ford, Los Angeles.....KO 2
Feb. 22—Acey Haynesworth, Ocean Pk...W 6
Mar. 2—Acey Haynesworth, Los Ang..KO 2
Mar. 17—Willie Johnson, Hollywood....KO 6
Apr. 6—Jimmy Bivins, Los Angeles....L 10
Sept. 7—Sgt. Ernie Rios, Los Angeles..KO 6
Sept. 28—Sgt. Ernie Rios, Los Angeles....L 10
Nov. 2—Jimmy O'Brien, Los Angeles..KO 4
Dec. 7—Sgt. Ernie Rios, Los Angeles....D 10
Dec. 28—Jerry Goldberg, Los Angeles..NC 3

1944

Jan. 24—Sailor Johnny Harrison, Ocean Park .....KO 4
Feb. 15—Battling Munroe, Los Angeles..W 10
July 26—Tiger Sheppard, El Paso.....W 10
Aug. 22—Fitzy Fitzpatrick, Los Angeles..L 10
Oct. 10—Louis Wise, Los Angeles.....KO 1
Oct. 31—Fitzy Fitzpatrick, L. Angeles..KO 1
Dec. 12—Jack Chase, Los Angeles.....L 15
(For California Lightheavyweight Title)

1945

May 31—Billy Smith, Oakland.....KO by 11
June 19—Billy Smith, Los Angeles.....L 10
Aug. 8—Lou Brooks, Juarez.....KO 4
Aug. 29—Johnny Donnelly, Juarez.....D 10
Oct. 19—Al Jordan, Hollywood.....KO 5
Dec. 11—Tiger Sheppard, Los Angeles KO 10

1946

Jan. 7—Jimmy Bivins, San Fran...KO by 6
Mar. 26—Walter Woods, Los Angeles....L 10
Aug. 6—Tommy Garland, Los Angeles..W 10
Sept. 24—Bobby Zander, Los Angeles....L 10
Oct. 9—Fitzie Fitzpatrick, L. A....KO by 9

1947

Aug. 18—Sonny Andrews, Ocean Park ..W 10
Sept. 16—Frisco James, San Diego .....W 10
Oct. 13—Tiger Sheppard, Ocean Park.....D 10
Nov. 7—George Kochan, Hollywood ..KO 5

1948

Feb. 24—Frisco James, Ocean Park ____W 10
Mar. 24—Bert Lytell, Oakland_____KO by 5
Sept. 13—Sonny Andrews, Ocean Park___L 10
Oct. 11—Sonny Andrews, Ocean Park_ND 8
Dec. 13—Charley Riggs, Ocean Park___KO 6

1949

Mar. 7—Eddie LaMarr, Ocean Park____KO 6
Mar. 14—Ramon Dioses, Ocean Park____W 10
Apr. 5—Leonard Morrow, Los Ang..KO by 8
Apr 19—Joe Kahut, Portland_____KO by 2
July 15—Jimmy Bivins, Las Vegas..KO by 2
Oct. 24—Lloyd Marshall, Tucson____KO by 3
Nov. 17—Pat McCafferty, Topeka___KO by 2

AL JORDAN

Milwaukee, Wis., Welterweight

1944

Apr. 10—Eddie Kid Carson, Chicago____W 4
Apr. 28—Johnny Yoclus, Chicago_____W 4
May 5—Walter Holba, Milwaukee_____W 4
May 19—Bill Eddy, Milwaukee_____L 5
June 9—Al Irwin, Minneapolis_____KO 5
July 7—Johnny Bratton, Chicago_KO by 4
Sept. 14—Rex Strouse, Milwaukee_____KO 1
Nov. 10—Mickey Austin, Milwaukee____W 4
Dec. 8—A. C. Lee, Milwaukee_____W 5
Dec. 15—Archie Wilmer, St. Paul_____L 6

1945

Mar. 27—Del Cockayne, Minneapolis____KO 6
Apr. 27—Del Cockayne, St. Paul_____W 8
May 25—Eddie Simmons, Milwaukee_KO 3
June 8—Bobby McIntyre, Milwaukee____L 8
Aug. 1—Bobby McIntyre, Milwaukee____W 8
Aug. 20—Arthur Price, Milwaukee_____W 8
Oct. 8—Juan Saragosa, Milwaukee____KO 3
Nov. 28—Jimmy Hampton, Milwaukee_KO 3
Dec. 10—Henry Majcher, Milwaukee____W 6

1946

Jan. 11—Mickey Wilson, Milwaukee___KO 2
Jan. 24—Dan Robinson, Chicago_____L 8
Mar. 5—Maxie Shapiro, Milwaukee____W 10
Apr. 12—Howard Blyhl, Minneap...KO by 3
Apr. 23—Danny Robinson, Milwaukee___W 8
June 4—Jim Pryor, Milwaukee_____KO 1
July 29—Al Gomez, Milwaukee_____W 8
Sept. 5—Al Gomez, Milwaukee_____W 6
Nov. 18—Wray Carter, Chicago_____D 8

1947

Jan. 22—Bill Tierney, Milwaukee_____L 8
Apr. 14—Baby Amador, Milwaukee____KO 1
May 13—Sammy Birch, Milwaukee____KO 2
June 18—Gene Spencer, Milwaukee_____W 8
Aug. 20—Rudy Zadell, Milwaukee_____W 6
Oct. 3—Fred Bernhardt, Milwaukee..KO 1
Oct. 20—Bobby Plant, Milwaukee_____W 10

1948

Feb. 9—Luther Rawlings, Chicago____KO 1
Mar. 15—Talmadge Bussey, Chicago_KO by 1
June 7—Dave Marsh, Milwaukee_____KO 1
Aug. 10—Al Smith, Los Angeles _____L 6
Aug. 25—Charley Cabey Lewis, Milwaukee _____W 10
Sept. 9—Wray Carter, Milwaukee _____W 10
Dec. 8—Bob Sandberg, Milwaukee...KO by 1

1949

Jan. 10—Luther Rawlings, Chicago_____D 10
Feb. 28—Luther Rawlings, St. Paul_____L 10
Sept. 13—Albert Adams, Milwaukee_____L 8

HAROLD JORDAN

Los Angeles, Calif., Lightweight

1948

Jan. 12—Benny Black, Ocean Park _____L 4
Jan. 19—Tom Vargas, Ocean Park _____W 4
Jan. 26—Pedro Acosta, Ocean Park _____L 4
Mar. 8—Johnny Turner, Ocean Park____D 4
Mar. 23—Johnny Turner, Los Angeles___W 4
May 3—Tommy Vargas, Ocean Park ___L 4
May 17—Willie Brown, Ocean Park ____KO 3
May 24—Baby Sal, Ocean Park _____KO by 1
May 29—Al Smith, Los Angeles _____L 4
July 14—Rafael Gutierrez, Los Angeles..D 4
July 20—Ralph Guitterez, Los Angeles...L 4
July 30—Rafael Gutierrez, Los Angeles..L 4
Aug. 10—Al Smith, Los Angeles_____L 4
Aug. 17—Al Smith, Los Angeles _____W 4
Aug. 31—Henry Roberts, L. Angeles_KO by 1
Sept. 21—Rafael Gutierrez, Los Angeles..D 4
Oct 5—Tommy Vargas, Los Ang...KO by 1
Nov. 23—Babe Huerta, Los Angeles_____L 4
Nov. 29—Mike Banda, Ocean Park_____KO 1
Dec. 6—Bob Torrance, Ocean Park_____D 4
Dec. 20—Baby Valdez, Ocean Park_____W 4
Dec. 27—Baby Valdez, Ocean Park_____W 4

1949

Jan. 11—Cagey Norris, Los Angeles____W 4
Jan. 25—Aquiles Valenzuela, Los Ang..KO 1
Apr. 12—Tony Corrales, Los Angeles...KO 3
Apr. 26—Jim Burhus, Los Angeles_____D 4
June 21—Ray Perez, Los Angeles_____L 4
July 12—Darnell Carter, Los Angeles____D 4
July 18—Darnell Carter, Ocean Park____L 4
July 26—Baby Ortiz, Los Angeles_____D 4
Aug. 16—Manuel Madrid, Los Ang...KO by 2
Sept. 6—Lonnie Hudson, Los Angeles____L 4
Nov. 8—Butch Maxwell, Los Angeles___L 4
Dec. 6—Perk Glenn, Los Angeles____KO 4

HENRY JORDAN

Born in Atlantic City, N. J. Negro Welterweight.

1942

Mar. 12—Frankie Grasso, Atlantic City_W 6
Mar. 26—Joey Stack, Atlantic City_____W 6
Apr. 23—Jiggs Donohue, Atlantic City_L 6
May 7—Johnny Rudolph, Atlantic City_W 6
June 25—Mayon Padlo, Phila. _____KO by 6
Aug. 3—Frankie Allen, Allentown_____KO 5
Nov. 19—Teddy Horton, Philadelphia_____L 6
Dec. 4—Bobby Garcia, Philadelphia...KO 2
Dec. 14—Sandy Mack, Philadelphia_____W 6
Dec. 25—Jiggs Donohue, Philadelphia ...L 6

1943

Feb. 11—Abie Kaufman, Philadelphia____W 6
Feb. 26—Red Rahn, Philadelphia_____D 8
Mar. 22—Red Rahn, Philadelphia_____W 6
Oct. 7—Frankie Saia, Philadelphia____W 6

1944

Feb. 10—Billy Arnold, Phila. _____KO by 1
Feb. 24—Julia Gallucci, Phila. _____W 6
Mar. 16—Mike Evans, Phila. _____W 8
Mar. 30—Buck Streater, Phila. _____NC 4
Apr. 6—Buck Streater, Phila. _____D 8
Apr. 27—Milo Theodorescu, Phila. _____W 8
May 26—George Martin, Worcester_KO by 4
July 24—Solomon Stewart, Newark____KO 5
July 31—Doug Carter, Newark_____W 6
Aug. 14—Georgie Williams, Baltimore____L 6
Sept. 5—Jimmy Taylor, Phila. _____W 6
Oct. 5—Jimmy Taylor, Phila. _____W 6
Oct. 9—Harold Green, Newark_____L 8
Oct. 10—Genaro Rojo, Hartford_____L 10
Oct. 27—Jimmy Doyle, Boston_____L 10
Nov. 11—Bobby Lakin, Brooklyn_____L 8
Nov. 27—Chuck Hunter, Newark____KO by 2
Dec. 5—Eddie Moore, Trenton_____KO 3
Dec. 19—Oscar Suggs, Trenton_____W 8

1945

Jan. 6—Bert Lytell, Brooklyn_____KO by 4
Jan. 10—Benny Williams, Elizabeth_____L 6
Jan. 16—Phil Palmer, Brooklyn_____D 8
Jan. 29—Bernie Miller, New York_____NC 4
Feb. 5—Solomon Stewart, Newark_____W 6
Feb. 13—George "Red" Doty, Hartford__W 10
Feb. 28—Jimmy Palmer, Elizabeth_____L 6
Mar. 6—Lige Drew, Hartford_____L 10
Mar. 14—Vincent Jones, Elizabeth...KO by 2
Apr. 3—Art Robinson, Hartford_____L 10
Apr. 10—Jerry Fiorello, Brooklyn_____W 8
Apr. 23—Lige Drew, Holyoke_____L 10
May 1—Joe Curcio, Jersey City____KO by 1
May 29—Art Robinson, Hartford_____W 10
June 18—Freddie Torres, Newark_____KO 1
July 3—Morris Reif, Brooklyn_____L 8
July 24—Freddie Camuso, New Bedford W 10
July 31—Chalky Wright, Brooklyn...KO by 6
Aug. 13—Nava Esparza, Providence_____L 10
Aug. 20—Johnny Jones, Providence_____L 10
Aug. 28—Billy Morris, New Bedford_____L 10
Sept. 24—Freddie Camuso, Providence...W 10
Oct. 8—Ralph Zanelli, Providence_____L 10
Nov. 13—Danny Kapilow, Brooklyn..KO by 3
Dec. 10—Vic Costa, New Britain_____L 10

1946

Jan. 10—Cecil Hudson, Baltimore_____L 10
Feb. 7—Lou Fortune, Atlantic City_____D 8
Feb. 26—Vince La Salva, N. Y. C._____L 8
Mar. 28—Bobby Ruffin, Baltimore_____W 10
Apr. 19—Vic Dellicurti, Baltimore_____W 10
May 13—Steve Belloise, Baltimore_____L 10
June 11—Tony Falco, Hartford_____D 8

June 18—Tony Falco, Hartford----------D 10
July 9—Joey Albina, Norwalk----------L 8
July 15—Cecil Hudson, Brooklyn--------L 8
Aug. 22—Bernard Docusen, Brooklyn----L 10
Oct. 7—Ralph Zanelli, Baltimore-------L 10
Oct. 21—Leroy Haynes, New Britain----W 10
Oct. 28—Izzy Jannazzo, Providence-----W 10
Oct. 31—Bee Bee Wright, Harrisb..KO by 3
Nov. 25—Wayland Douglas, Providence--L 10

1947

Jan. 21—Jimmy Hill, Hartford ----------W 10
Mar. 3—Mickey Doyle, Newark ---------D 10
Mar. 25—Bobby Pryor, Hartford --------D 10
Mar. 31—Johnny Green, Newark --------L 10
Apr. 15—Norman Rubio, Queens ------KO 1
Apr. 22—Mickey Doyle, Youngstown----W 10
May 6—Norman Rubio, Queens ---------D 10
May 20—Mike Birskovich, Youngstown..KO 3
June 6—Ray Spurlock, N. Y. C. --------W 6
June 25—Sonny Horne, Youngstown ----L 10
Aug. 20—Johnny Green, Youngstn..KO by 2
Sept. 9—Bernard Docusen, Elizabeth --L 8
Nov. 17—Joe Blackwood, Holyoke ------L 10
Dec. 8—Tony Riccio, Newark----------D 8
Dec. 22—Joe Curcio, Newark----------W 8

1948

Jan. 13—Levi Southall, Kansas City..KO by 2
Jan. 27—Carey Mace, Hartford ---------W 10
Feb. 2—Johnny Greco, Montreal..KO by 8
July 8—Johnny Cesario, Fall River-----L 10
July 19—Johnny Cesario, Providence----L 10
Aug. 9—Frank Saucedo, Springfield---KO 1
Nov. 16—Lester Felton, Detroit----------L 10

1949

Jan. 4—Johnny Kaufman, Buffalo------L 10
Mar. 2—Jerome Frazier, Milwaukee-----L 10
Mar. 28—Charley Williams, Newark-----L 10
Sept. 26—Walter Cartier, Newark-------L 10
Oct. 17—Bill Daley, Brooklyn----------L 8

LUCKY JORDAN

Providence, R. I., Welterweight

1948

Feb. 12—Gene LeBlanc, Portland ------KO 2
Feb. 19—Al Dixon, Fall River ---------KO 3
Mar. 8—Walter Stevens, Providence --KO 6
Feb. 26—Art Clay, Fall River ---------KO 4
Mar. 18—Billy Kearns, Fall River ------W 10
Mar. 29—Ruby Margolin, Providence ----L 8
Nov. 1—Willie Calhoun, Providence-----L 8
Dec. 6—Don Williams, Boston------KO by 4
Dec. 27—Dave Andrews, Providence ----L 10

1949

Jan. 27—Jackie Wilson, Fall River------L 8
Apr. 4—Jackie Woods, Providence------W 8
Apr. 25—Leroy Andrews, Providence----W 8
May 9—Don Williams, Providence------L 10
June 13—Vince LaSalva, Providence-----W 8
Nov. 7—Honey Pie Jackson, Providence ----------KO 6
Nov. 21—Norman Hayes, Providence --W 8

SAM JORDAN

San Francisco, Calif. Light Heavyweight

1948

Mar. 10—Roy Voris, Oakland----------D 4
Mar. 24—Roy Voris, Oakland----------D 4
Apr. 14—Johnny Whitehead, Oakland KO 3
Apr. 26—Roy Voris, San Jose----------D 4
May 24—Roy Voris, San Francisco-------W 4
June 30—Roy Voris, Oakland----------D 4
Sept. 15—Roy Voris, Oakland----------W 4
Sept. 20—Roy Voris, San Francisco------W 4
Oct. 4—Grant Butcher, San Fran. KO by 4

1949

Mar. 8—Roy Voris, San Jose----------W 5
Mar. 11—Roy Voris, San Francisco------W 4
June 3—Gene Dillsworth, San Francisco..W 6
June 24—Gene Dillsworth, San Fran....KO 1
July 29—Gil Mojica, Oakland-------KO by 5

WILLIE JORDAN

New York, Middleweight

1949

Apr. 6—Bobby Wilson, New York..KO by 3
Apr. 21—Jimmy Edwards, New York KO by 1
Sept. 6—Roland Thompson, Newark..KO by 1

LOU JOSEPH

Seattle, Wash., Welterweight

1949

Apr. 28—Don Cain, Seattle----------KO 4
Sept. 20—Frankie Gimbel, Seattle ------W 8
Oct. 4—Paul Kennedy, Seattle----------D 10
Nov. 4—Phil Sampson, Seattle ------KO 7

AARON JOSHUA

Pacific Coast Featherweight

1947

Aug. 4—Gil Martinez, Stockton---------W 8
Nov. 17—Don Cooper, San Francisco-----W 6
Dec. 9—Gil Martinez, San Jose----------W 6
Dec. 15—Don Cooper, San Francisco---KO 3

1948

Jan. 13—Joey Clemo, Portland----------D 10
Feb. 28—Gil Martinez, San Jose---------W 6
Mar. 2—Joey Clemo, Portland----------W 10
July 24—Wayne Sheppard, Stockton ---KO 2
July 29—Marlin Edwards, Stockton------D 6
Aug. 10—Javier Gutteriz, Sacramento----L 6
Oct. 5—Javier Martinez, San Jose------W 6
Oct. 26—Bucky Edwards, San Jose------W 6
Nov. 9—Tony Becerra, San Jose--------W 10

1949

Mar. 1—Harold Dade, Portland----KO by 5
May 17—Joe Lopez, Sacramento ---------L 6
June 6—Lawton Disoso, New Orleans----W 4
July 7—Bobby Bell, New York --------W 6
Aug. 4—Billy Banks, Atlantic City------W 6
Aug. 15—Harry LaSane, Springfield------L 10
Oct. 17—Danny Carabella, New Britain--L 10
Nov. 24—Ted Davis, Brooklyn------KO by 6
Dec. 8—Percy Bassett, Philadelphia KO by 3

JIMMY JOYCE

Born, 1923, Gary, Indiana. Negro Welterweight. Height, 5ft ft. 6½ in.

1941

July 9—Ronald Born, Chicago----------W 4
Aug. 13—Vito Rizzo, Chicago----------W 4
Sept. 10—Billy Miller, Chicago---------KO 3
Sept. 24—Jackie Haley, Chicago--------KO 4
Oct. 24—Matt Dougherty, Chicago------L 6
Nov. 7—Matt Dougherty, Chicago-------L 6

1942

Feb. 13—Bill Parsons, Chicago----------W 4
Mar. 11—Gene Spencer, Chicago---------L 6
Aug. 17—Al Walker, Chicago----------KO 5
Aug. 31—Sam Parotta, Chicago----------L 6
Oct. 5—Alvin Gomez, Chicago----------L 8
Nov. 16—Al Walker, Chicago----------L 6
Nov. 30—Al Reasoner, Chicago----------L 6
Dec. 7—Bill Parsons, Newark----------W 5

1943

Jan. 4—Eddie Scott, Chicago----------KO 1
Jan. 25—Al Reasoner, Chicago----------D 8
Feb. 8—Jackie Nichols, Chicago---------W 6
Feb. 22—Al Reasoner, Chicago----------W 8
Mar. 8—Al Reasoner, Chicago----------W 12
Mar. 22—Al Gomez, Chicago----------L 10
Apr. 30—Doll Rafferty, Milwaukee------L 10
June 7—Fred Dawson, Chicago----------L 6
—Jimmy Martin, Chicago-------KO 5
June 14—Fred Dawson, Chicago----------L 8
July 26—Elbert Adams, Chicago----------D 4
Aug. 3—Al Gomez, Chicago----------D 10
Aug. 15—Denton Cobbins, Chicago-----KO 7
Aug. 30—Fred Dawson, Chicago----------L 10
Sept. 30—Al Gomez, Chicago----------D 10
Oct. 11—Al Gomez, Chicago----------L 12
Nov. 1—Roy Lewis, Chicago----------L 8
Nov. 29—Roy Lewis, Chicago----------KO 4
Dec. 10—Roy Lewis, Chicago----------W 10

1944

Jan. 21—Joey Pirrone, St. Louis---KO by 3
Jan. 28—Billy Miller, Detroit----------L 10
Feb. 28—Alex Jiminez, Chicago--------KO 7
May 8—Ted Christie, Chicago--------KO 6
June 5—Ted Christie, Chicago----------L 8
Aug. 21—Freddie Taylor, San Fran. ----KO 4
Sept. 6—Frankie Moore, Oakland------W 8
Sept. 27—Manuel Sierra, Oakland--------L 8
Oct. 18—Manuel Sierra, Oakland------KO 4
Nov. 1—Ray Salas, Oakland----------L 10

1945

Jan. 10—Manuel Sierra, Oakland--------L 10
Jan. 26—Cleo Shans, Hollywood---------L 10
June 4—Wesley Mouzon, Phila. ---KO by 5
June 29—Sonny Hampton, Erie, Pa.------D 5

Aug. 3—Bill Eddy, Detroit ----------L 6
Sept. 17—Jimmy Martin, Chicago---------W 6
Sept. 24—Steve Bellus, Chicago---------W 6
Sept. 27—Lorenzo Juarez, Des Moines --KO 2
Oct. 9—Stanley Cieslak, Cincinnati----W 10
Oct. 29—Al Gomez, Chicago----------L 8
Nov. 12—Jackie Graves, Omaha---------KO 2
Dec. 13—Jackie Graves, Minneapolis----L 8

1946

Jan. 21—Jerry Martin, Chicago--------KO 1
Jan. 27—Melvin Bartholomew, New Orl. L 10
Feb. 3—Candy McDaniels, New Orleans L 10
Feb. 13—Willie Pep, Buffalo----------L 10
Mar. 8—Phil Terranova, St. Louis------L 10
Apr. 16—Roy Lewis, Denver----------KO 5
Apr. 23—Ted Christie, Denver---------KO 1
May 10—Sparky Reynolds, Indianapolis--L 10
May 20—Billy Graham, Baltimore-------L 10
May 27—Willie Pep, Minneapolis-------L 8
(Non-Title)
June 21—Vic Grupico, Hollywood--------L 10
July 15—Vic Grupico, San Francisco----L 10
July 25—Tony Chavez, San Jose---------L 10
Sept. 24—Tiger Weems, Hammond------KO 3
Oct. 24—Roy Lewis, Michigan City----KO 4
Nov. 18—Marion Rhoten, Chicago------KO 5
Nov. 26—Bobby Beamon, Michigan City-L 10

1947

Jan. 1—Juste Fontaine, Milwaukee-KO by 6
July 10—Jackie Graves, Owatonna, Minn.-L 10
Oct. 27—Al Beldesino, Rochester---KO by 1
Nov. 18—Keith Nuttall, Kansas City ----L 10
Nov. 24—Al Baldisano, Rochester---------L 10
Dec. 16—Jimmy Warren, Brooklyn KO by 5

1948

Jan. 20—Billy Graham, N. Y. C.---KO by 5
Feb. 4—Del Cockayne, Des Moines-----L 8

1949

Oct. 14—George Kolarik, Chicago--------L 10

LOUIS JOYCE

Philadelphia, Pa., Lightweight

1948

Jan. 26—Al Victoria, Philadelphia-------W 6
Feb. 12—Tommy Cobb, Philadelphia-----W 6
Feb. 20—Billy O'Connor, Philadelphia KO 3
Mar. 8—John Eddington, Philadelphia--W 6
Mar. 15—Palmer Crosley, Philadelphia KO 1
May 10—Herbie Jones, Philadelphia-----W 8
June 29—Chuck Burton, Elizabeth------KO 2
July 19—Rene Cantero, Springfield----KO 2
Aug. 3—Willie Roache, New Bedford--KO 5
Sept. 7—Isaac Jenkins, Elizabeth-------L 8
Sept. 28—Harry Hurst, Philadelphia------W 10
Nov. 23—Johnny Rowe, Buffalo----------W 6
Dec. 6—James Carter, Holyoke----------L 10

1949

Jan. 10—Ray Lewis, Holyoke----------L 10
Jan. 28—Orlando Zulueta, New York----L 6
Mar. 28—Eddie Holloway, Philadelphia-KO 8
Apr. 22—Johnny Rowe, Cleveland-------L 6
May 2—Jimmy Collins, Philadelphia----D 8
July 5—Gerald LaBroi, Chicago------KO 4
July 18—Dave Marsh, Chicago----------L 8
Aug. 1—Lew Jenkins, Allentown--------L 8
Aug. 22—Bob Rossie, Chicago------KO by 2

JOEY JULIANO

(Joey Sulick)

New York Middleweight

1942

Oct. 19—Mickey Canty, Holyoke--------W 6
Nov. 2—Mickey Canty, Holyoke---------W 6

1943

Jan. 13—Perry Lowe, Elizabeth----------W 6
Jan. 29—Larry Fontana, Elizabeth-------D 6
Mar. 3—Pete Geno, Elizabeth----------W 6
Mar. 12—Bobby Gunther, Trenton--------W 8
Mar. 24—Gene Johnson, Elizabeth-------W 6
Apr. 1—Phil Norman, New Bedford-----W 8
May 3—Felix Morales, Newark-------KO 2
May 7—Terry Gibson, Boston----------W 8
May 27—Johnny Jones, Elizabeth--------D 6
June 22—Johnny Jones, Union----------W 8
July 8—Joey Haddad, Union City-------W 8
Sept. 14—Willie Cheatum, Jersey City---D 8
Sept. 28—Willie Cheatum, Jersey City---W 8
Dec. 6—Robert Simmons, Chicago-----W1 0

1944

Feb. 18—Sammy Daniels, Boston---------D 10
Mar. 3—Red Doty, Boston----------W 10
June 27—Johnny Jones, Hartford--------W 10
Oct. 2—Joe Matone, Holyoke----------W 10
Dec. 6—Julio Galucci, Elizabeth--------W 6

1945

Jan. 16—Joe Curcio, Jersey City----KO by 7

1948

Mar. 6—Billy Dooley, Brooklyn-------KO 2
Mar. 27—Jimmy Pierce, Brooklyn------KO 2
Apr. 17—Joey Peralta, Brooklyn---------W 8

1949

Feb. 19—Willie Odom, Brooklyn--------KO 4
Mar. 12—Joe Martino, Brooklyn --------W 8

JOSE JUMAO-AS

Honolulu, Hawaii Bantamweight

1948

Oct. 19—Edward Abordo, Honolulu----KO 1
Nov. 2—Mokey Hanagami, Honolulu----L 6
Nov. 23—Mokey Hanagami, Honolulu----L 6
Dec. 7—Tacho Pena, Honolulu --------W 4
Dec. 28—Steve Bibilone, Honolulu-----KO 3

1949

Jan. 11—Bobby Sanders, Honolulu------W 4
Jan. 18—Bobby Sanders, Honolulu------L 4
Feb. 1—Bobby Sanders, Honolulu------W 4
Feb. 15—Speedy Waianae, Honolulu-----D 4
Mar. 1—Mokey Hanagami, Honolulu ----------KO by 3
May 3—Chester Yasui, Honolulu--------L 4

BRAVE JUNIOR

Klamath Falls, Ore., Lightweight

1949

Aug. 2—Mel Eagleman, Portland--------D 4
Nov. 23—Joey Ortega, Eugene----------L 8
Dec. 7—Joey Ortega, Pendleton--------L 10

YOUNG JUNIOR

Springfield, Mass., Negro Lightweight

1945

Sept. 24—Armand St. John, Holyoke----W 4
Oct. 8—Armand St. John, Holyoke------W 4
Oct. 22—Benny Davis, Holyoke--------KO 3
Oct. 29—Armand St. John, Holyoke-----W 4
Nov. 5—Don Blanchard, Holyoke------KO 2
Nov. 9—Teddy Swain, Worcester--KO by 5
Dec. 5—Gene Leblanc, Brockton --KO by 1
Dec. 10—Jerry Lavigne, Holyoke------KO 3

1946

Feb. 18—Gene Davis, Holyoke----------W 6
Mar. 4—Rollie Renaud, Holyoke---------W 6
Mar. 18—Chuck Kelly, Holyoke---------W 6
Mar. 25—Archie Goodbee, Holyoke------L 6
May 6—Joey Schultz, Holyoke----------W 6
June 12—Billy Warren, Worcester-------W 6
July 8—Chilendrino Valencia, Springfield ----------KO by 4
Aug. 2—Joe Monteiro, Pittsfield---------W 6
Aug. 15—Roy Andrews, Pittsfield--------L 6
Aug. 22—Blond Tiger, Bristol----------D 8
Aug. 30—Lee Salerno, Pittsfield---------L 6
Sept. 2—Dino Bleta, Springfield---------L 6

1947

Jan. 6—Harry Hintlian, Provid.---KO by 3
Jan. 27—Blond Tiger, Boston ----------W 6
Feb. 11—Johnny Holmes, Hartford ------W 6
Feb. 21—Al Smith, Athol ----------D 8
Feb. 24—Thompson Harmon, New Britain ----------W dis. 2
Mar. 7—Al Smith, Athol ----------D 8
Mar. 17—Dusty Rivers, Providence -----W 8
Apr. 11—Bobby English, Athol ----------W 8
May 5—Roy Andrews, Providence ----W 8
May 9—George Reneault, Norwich ----L 6
June 3—Billy Carroll, North Adams --KO 3
July 18—Joe Martino, North Adams----W 10
July 28—Hubert Gagnier, Springfield---W 6
Aug. 4—Dino Bleta, Springfield --------W 8
Aug. 22—Corky Davis, North Adams --KO 5
Sept. 26—Filberto Osario, Worcester ----W 10
Oct. 10—Roy Andrews, Worcester ------L 10
Dec. 1—Leon LeBlond, Lewiston--------W 10

1948

Jan. 12—Ted Davis, Holyoke----------L 10
Apr. 12—Maurice LaChapelle, Troy KO by 6

May 20—Tony Ducharme, Worcester.....D 8
June 29—Doc Blanchard, Pittsfield.....W 6
July 7—Nick Stato, New Bedford.....L 10
July 28—Willie Pep, Utica.....KO by 1
Oct. 11—Blond Tiger, Holyoke.....W 6
Nov. 16—Andy Bishop, Hartford.....L 8

1949

Jan. 11—Roy Andrews, Salem .....KO by 2
Feb. 28—Maurice LaChance, Lewiston....L 10
Mar. 7—Maurice LaChance, Lewiston...L 10
May 5—Percy Bassett, Atlantic C..KO by 3
June 23—Charley Donovan, North Adams W 8
Aug. 8—Tomas Beato, Springfield.....L 6
Aug. 16—Tomas Beato, Springfield.....L 6
Aug. 23—Bobby Polowitzer, New Bedford.....D 10
Aug. 29—Roger Lessard, Springfield.....W 6
Sept. 13—Bobby Polowitzer, Hartford....W 8
Sept. 30—Joey Lorenz, North Adams....W 6
Oct. 4—Andy Bishop, Hartford.....W 8
Nov. 1—Hermie Freeman, Lewiston..KO by 7

BILLY JUSTINE

Philadelphia, Pa., Welterweight

1946

Mar. 21—Al Vittoria, Philadelphia.....L 6
Apr. 25—Charley Williams, Philadelphia W 6
Sept. 10—Billy Mimms, Philadelphia....W 6
Sept. 17—Mayon Padlo, Philadelphia.....W 8
Oct. 10—Willie Cheatum, Philadelphia..W 6
Oct. 24—Billy Nixon, Philadelphia KO by 7
Nov. 13—Bob Maloney, Philadelphia.....D 6
Dec. 9—Bob Maloney, Philadelphia.....D 8

1947

Jan. 2—Artie DiPietro, Philadelphia..KO 2
Jan. 16—Doug Ratford, Philadelphia....L 8
Feb. 6—Jerome Frazier, Phila.....KO by 1
Feb. 20—Pete Spotti, Philadelphia .....W 6
Mar. 27—Johnny Williams, Phila. ..KO by 2
May 15—Chuck Cooper, Philadelphia ..KO 2
July 10—Otis Graham, Camden .....D 8
Aug. 28—BeeBee Wright, Atlantic City..L 8
Sept. 18—Kid Gavilan, Philadelphia.....L 8
Nov. 27—George Hill, Philadelphia.....W 6

1948

Jan. 5—Honey Johnson, Phila.....KO by 3
Jan. 29—Lennox Dingle, Philadelphia..W 6
Feb. 19—Herman McCray, Philadelphia..W 8
Aug. 24—Charley Williams, Elizabeth....L 8
Oct. 25—Freddie Dawson, Chicago KO by 1

1949

Aug. 8—Primos Cutler, Wilkes Barre....L 8

NICK KACHARDUS

Chicago, Ill. Featherweight

1945

Jan. 29—Tito Green, Chicago.....KO 1
Mar. 5—Ralph Balkin, Chicago.....KO 2
Mar. 12—Billy Sparks, Chicago....KO by 4
May 18—Don O'Connor, Chicago.....KO 2
May 21—Ted Varnador, Chicago.....L 4
June 4—Billy Clark, Chicago.....KO 3
June 18—Ted Varnador, Chicago.....L 4
July 9—Spider Thomas, Chicago.....L 4
July 17—Duane Hoag, Oklahoma City KO by 2
Oct. 22—Andy Duncan, Chicago....KO by 2

1946

Sept. 24—Bunny Berrigan, Chicago..KO by 2
Dec. 17—Dave Hughes, Chicago.....W 4
Dec. 31—Baby Amador, Chicago....KO by 2

1947

Jan. 1—Bunny Berrigan, Milwaukee....L 4
Feb. 3—Bunny Berrigan, Chicago..KO by 2
Apr. 14—Billy Barrett, Chicago.....W 4
Apr. 23—Pat Murphy, Green Bay.....L 4
July 21—Dick Dalton, Chicago.....W 4
Aug. 22—Augie Soave, Flint.....KO by 1
Oct. 27—Rocco DeFilippi, Chicago.....KO 2
Nov. 3—Carmen Iacobucci, Chic...KO by 3
Nov. 21—Glen Flanagan, Minneapl. KO by 3
Dec. 8—Rocco DeFilippi, Chicago.....W 4
Dec. 22—Carmen Iacobucci, Chicago ....L 4

1948

Apr. 27—Russ McKinney, Mich. City KO by 3
May 10—Bobby Morris, Chicago.....KO by 3

1949

Jan. 10—Alvin Johnson, Chicago.....KO 2
Jan. 24—Dave Wilbourne, Chicago..KO by 1

JOE KAHUT

Born at Woodburn, Oregon, on June 19, 1923. Heavyweight. Had no amateur bouts. Started boxing professionally in 1941 at Salem, Oregon. Won seven preliminary bouts in Salem.

1942

Dec 4—Dickie Bird, Portland, Ore.....KO 3
Dec. 18—Johnny Cobell, Portland, Ore..KO 2

1943

Jan. 1—Leroy Wade, Portland, Ore...KO 5
Mar. 26—Speedy Cannon, Portl'd, Ore..KO 5
Apr. 16—Jimmy Allen, Portland, Ore...KO 6
May 14—Roman Starr, Portland, Ore....W 10
June 15—Lou Pitts, Portland, Ore.....W 10
July 12—Young Otto, Portland, Ore.....W 10
July 30—Bob Berger, Salem, Ore.....W 10
Aug. 27—Jim Walker, Portland, Ore....KO 3
Sept. 24—Leo Turner, Portland, Ore.....D 10
Nov. 5—Leo Turner, Portland, Ore.....D 15
(Oregon State Middleweight Championship)
Dec. 17—Jimmy Casino, Portland, Ore...D 10

1944

Jan. 1—Dallas Bennett, Portland.....KO 4
Feb. 4—Pedro Hermosillo, Portland.....W 10
Feb. 18—Billy Sullivan, Portland.....KO 3
Mar. 17—Pedro Rodriguez, Portland....KO 4
Apr. 21—Bob Blevins, Portland.....W 10
May 26—Lloyd Marshall, Portland.....L 10
July 28—Leo Turner, Portland.....KO 15
Aug. 25—Verne Earling, Portland.....KO 11
Sept. 25—Costello Cruz, Portland...KO by 8
(Pacific Coast Light Heavy title)
Oct. 27—Paul Hartnek, Portland.....KO 3

In U. S. Navy

1945

Mar. 2—Jack Huber, Portland.....KO 3
May 4—Jack Dillich, Portland .....KO 3
May 25—Moose Kennedy, Portland....KO 9
Aug. 16—Moose Kennedy, Portland....KO 5
Sept. 7—Al Jordan, Portland.....KO 5
Oct. 12—Fitzy Fitzpatrick, Portland....W 10

1946

Jan. 11—Gus Lesnevich, Portland..KO by 1
Feb. 15—Johnny Butler, Portland.....KO 3
Mar. 29—Buddy Millard, Portland.....KO 2
Apr. 16—Fitzy Fitzpatrick, Los Angeles KO 7
May 17—Bob Nestell, Portland.....KO 4
June 4—Fitzy Fitzpatrick Los Angeles D 10
June 28—Jack Hughes, Portland.....KO 3
July 26—Fitzy Fitzpatrick, Portland....W 15
Sept 6—Costello Cruz, Portland.....L 10
Oct. 29—Freddie Schott, Los Angeles...W 10

1947

Feb. 4—Bobby Zander, Los Angeles....L 10

1948

Feb. 10—George Kochan, Seattle.....KO 6
Mar. 2—Bobby Zander, Portland.....KO 5
Apr. 6—Roy Hawkins, Portland.....W 10
May 11—Bill Peterson, Portland.....L 15
June 22—Joey Maxim, Portland.....L 10
Oct. 8—Jerry McSwain, Hollywood...KO 7
Oct. 19—Joey Maxim, Portland.....W 15
Dec. 3—Lloyd DeLucchi, Seattle .....KO 4

1949

Jan. 18—Dutch Culbertson, Seattle.....D 10
Feb. 8—Dutch Culbertson, Portland....W 15
Apr. 5—Dutch Culbertson, Portland.....L 10
Apr. 19—Watson Jones, Portland.....KO 2
June 17—Babe Gordon, Roseburg.....L 10
Aug. 8—Grant Butcher, San Francisco..L 10
Oct. 25—Joey Maxim, Cincinnati..KO by 5
Nov. 22—Ray Stevens, Portland.....KO 8
Dec. 16—Tony Bosnich, Portland.....KO 3

JOHNNY KAMBER

Livingston, N. J., Lightweight

1949

Feb. 16—Bill Williams, New York.....KO 2
Feb. 23—Freddy Smith, New York.....L 4
Mar. 16—Jim Fredericks, New York.....W 4
Mar. 28—Billy Carpenter, Newark.....KO 3
Apr. 12—Benny Smith, New York.....W 6
May 2—Stokes Thomas, Newark.....D 4
May 12—Hubert Winfield, New York..KO 2
June 6—Ralph Jacobs, Newark.....W 4
June 30—Bruno Lijoi, Brooklyn.....L 6
July 14—Joey Rigano, Brooklyn.....W 6
Aug. 3—Charley Donovan, New York..W 6
Oct. 20—Johnny Lemons, New York ....D 6
Nov. 7—John Lemons, Brooklyn.....KO 2

Nov. 22—Bobby Nicholas, Newark ----KO 1
Nov. 28—Jerry Kortright, Brooklyn----KO 3
Dec. 19—Rafael LaBoy, New York ------W 6

HERKY KAMINSKY

Pittsburgh, Pa., Bantamweight

1949

Mar. 17—Arnie McKee, Pittsburgh ----W 6
Apr. 7—Arnie McKee, Pittsburgh ------W 6
May 18—Bill Bossio, Pittsburgh --------W 6
June 27—Billy Lima, Pittsburgh --------D 8
Aug. 3—Billy Lima, Pittsburgh --------L 10
Oct. 13—Bill Bossio, Pittsburgh --------L 8
Nov. 16—Billy Lima, Erie, Pa.----------W 10

GEORGE KAPLAN

Brooklyn, N. Y., Light Heavyweight

1947

Oct. 6—Cecil Davis, Newark------KO by 3

1948

Aug. 25—John Williams, N. Y. C.--------KO 2
Sept. 8—Bob Jefferson, N. Y. C.--------KO 4
Oct. 11—John Williams, Brooklyn------KO 2
Oct. 16—John Garner, Brooklyn---------W 6
Oct. 27—Art Brown, N. Y. C.----------W 6
Nov. 29—Ray Shaft, Brooklyn----------KO 2
Dec. 13—Fred McManus, Brooklyn------W 6

1949

Jan. 17—Jimmy Hill, Brooklyn --------KO 1
Feb. 14—Don Mogard, Brooklyn---------W 6
Apr. 23—Eddie Brown, Brooklyn ------KO 3
May 21—Ernie Conyer, Brooklyn ------KO 4
Oct. 15—Eddie Davis, Brooklyn -------KO 2
Nov. 17—Johnny Bassett, Brooklyn----KO 2
Dec. 1—James Connelly, Brooklyn----KO 2
Dec. 21—Dulio Spagnolo, New York----W 8

JOHNNY KAPOVICH

Baltimore, Md., Heavyweight

Born, 1919.

(For previous record, 1939-1946, see 1947 edition, page 292).

1947

Mar. 13—Tommy Gomez, Tampa----KO by 2

1948

Inactive.

1949

June —Johnny Dupree, Tampa --------D 8
July 5—George Henley, Jacksonville --KO 4
Aug. 18—Bill Wilson, Charlotte ---------D 10
Sept. 5—Maynard Jones, Baltimore------L 10
Nov. 14—Dulio Spagnolo, Boston--------L 8

NICK KASHUBA

New York Middleweight

1946

July 29—Dallas Martin, N. Y. City----KO 1
Aug. 6—Eli DeLaRoach, N. Y. City----KO 2
Aug. 16—Julie Cross, N. Y. City------KO 3
Aug. 26—Lacy Murphy, Brooklyn------KO 2
Sept. 5—Frank Schmidt, Brooklyn-----KO 4
Sept. 9—Freddie Graham, Brooklyn KO by 2
Nov. 5—Tommy Burke, Brooklyn-----KO 4
Dec. 23—Pete Muscanera, Brooklyn-----W 8

1947

Jan. 7—Antonio Carmona, Brooklyn----W 8
Feb. 17—Ernie Copeland, New York----W 8
Mar. 15—Charlie Howard, Brooklyn-----W 8
Mar. 31—Jimmy Allen, New York--------L 8
Apr. 26—Freddy Wilson, Brooklyn-------W 8
May 16—Jimmy Allen, New York--------L 6
June 12—Tommy Houston, New York----L 8
July 15—Horace Bailey, Coney Island---W 8
July 18—Hy Bronstein, New York-------L 6
Aug. 14—Herbie Kronowitz, Brooklyn---W 10
Sept. 18—Sonny Horne, Brooklyn--------L 10
Nov. 18—Harold Green, Brooklyn-------L 8

1948

Feb. 16—Meyer Siegel, Brooklyn--------D 8
Feb. 24—George Small, Brooklyn--------L 8
Apr. 2—Reuben Jones, N. Y. C.----------L 6
June 29—Billy Cooper, N. Y. C.----------W 8
July 20—Joe DeJohn, Utica--------------L 10
Aug. 12—Chet Vinci, Utica---------------L 10
Oct. 18—Chet Vinci, Scranton-----------W 10
Oct. 29—Lee Sala, Syracuse--------------L 10
Dec. 2—Red Arrow, Wilkes-Barre-------L 10
Dec. 13—Haywood Warnum, Holyoke----L 10

1949

Mar. 16—Lee Sala, Miami ----------KO by 2
Nov. 10—Irving Palefsky, New York----L 8

JOHNNY KAUFMAN

Rochester, N. Y., Welterweight

1947

Mar. 17—Ralph Tucker, Rochester-----KO 1
Mar. 31—Charley Banks, Rochester-----KO 2
Apr. 14—Bill Stemmler, Rochester-------W 6
June 16—Charley Mann, Rochester-----KO 2
June 17—Rocky Miller, Utica-----------L 6

1948

Mar. 9—Luke Jordan, Buffalo----------W 6
Mar. 1—Alex Doyle, Rochester--------KO 2
Mar. 15—Jim Toner, Rochester---------KO 2
Mar. 29—Jim Nickers, Rochester-------KO 4
Apr. 12—Frankie O'Connor, Rochester KO 3
Apr. 26—Sam Sauve, Rochester--------KO 4
May 4—Ted Pritchard, Syracuse-----KO 1
May 20—Hal Vinson, Buffalo----------W 6
May 6—Johnny Rowe, Rochester--------D 8
Aug. 4—Billy Farmer, Rochester------KO 3
Aug. 26—Al LaBarba, N. Y. C.---------KO 3
Sept. 21—Glen Hendershot, Rochester--KO 4
Oct. 26—Johnny Craigmiles, Buffalo--KO 1
Nov. 1—Glen Hendershot, Rochester--KO 5
Dec. 3—Mayhew Smith, N. Y. C.-------KO 5

1949

Jan. 4—Henry Jordan, Buffalo --------W 10
Jan. 28—George LaRover, New York --KO 4
Feb. 8—Ted Bussey, Buffalo ----------KO 5
Feb. 17—Dave Andrews, Rochester ----W 10
Apr. 25—Choforo Martinez, New York--W 8
June 6—Ross Virgo, Rochester ---------L 10

TOMMY KAYE

Elizabeth, N. J., Featherweight

1949

Jan. 11—Cosmo Greco, Atlantic City --W 4
Feb. 7—Johnny Dash, Trenton ----------D 4
Feb. 28—Cosmo Greco, Trenton ---------D 4
Mar. 7—Jimmy Thompson, Trenton ----D 4
Mar. 21—Jimmy Thompson, Trenton ----W 4
Apr. 11—Bibber Gaughan, Providence --L 6

PAUL KAYLOR

Sacramento, Cal., Middleweight

1949

Mar. 22—Dean Hubbard, Sacramento ----W 8
May 17—Dean Hubbard, Sacramento --KO 7
June 7—Tut Tabor, Sacramento ------KO 1
Nov. 1—Earl Turner, Sacramento--------L 10

BILLY KEARNS

Wethersfield, Conn. Welterweight

1944

Apr. 11—Walter Kuhla, Hartford------KO 4
Apr. 18—Joe Guardino, Hartford------KO 1
Apr. 21—Lou Montiero, Norwich--------W 4
Apr. 25—Teddy Macklin, Hartford------D 4
May 5—Al Dione, New Haven----------KO 4
May 16—Verne Atkins, Hartford ------KO 2
May 23—Al Bishop, Hartford----------KO 2
June 6—Tom Collins, Hartford---------W 6
June 20—Ray Murray, Hartford---------KO 2
June 27—Tom Collins, ----------------L 6
July 3—Irish Sandy Mack, Springfield-L 8
July 11—Charlie Moore, Hartford-------W 6
July 31—Gene Brown, Springfield-------L 6
Sept. 5—Frankie Daniels, Hartford------L 6
Sept. 18—Willie Scott, Springfield-------W 6
Sept. 25—Frankie Ross, Springfield------L 6

1945

Dec. 18—Bobby Hicks, Hartford---------W 6

1946

July 24—Henry Holt, Hartford----------W 6
Aug. 6—Al Evans, Hartford-------KO by 1
Sept. 3—Al Evans, Hartford-----------W 6
Sept. 9—Leroy Haynes, Springfield-----W 6
Sept. 16—Charley Early, Springfield KO by 4
Nov. 12—Jackie Maddox, Hartford-------D 6
Nov. 19—Gabby Poulin, Hartford------KO 5
Dec. 16—Al Smith, Holyoke-----------KO 6

1947

Feb. 4—Hank Faro, Hartford ---------KO 1
Feb. 10—Johnny Noce, New Haven-----KO 1
Feb. 17—Russ Bailey, New Haven------KO 6
Mar. 4—Carter Holmes, Hartford---W dis. 4

Mar. 21—Johnny Coe, Waterbury.....W 6
Mar. 25—Johnny Noce, Hartford....KO by 2
(Cut eye)
Apr. 22—Everett Chapman, Hartford....W 6
May 13—Mario Jones, Hartford.....L 6
June 4—Ted Murray, Bristol.....L 6
June 10—Marcel Pacheco, Norwalk.....L 6
July 1—Sal Cesario, Hartford.....W 6
July 15—Eddie York, Hartford.....D 6
Aug. 5—Carey Mace, Hartford.....D 8
Aug. 12—Eddie York, Hartford.....W 8
Aug. 18—Dave Williams, Springfield.....L 6
Aug. 28—Shamus McCray, Meriden.....W 8
Sept. 12—Shamus McCray, Meriden.....L 8
Sept. 16—Sam Walker, Springfield.....W 6
Sept. 22—Chico Pacheco, New Haven....W 6
Sept. 25—Bob Baldwin, Bridgeport.....L 6
Oct. 1—Sam Walker, Hartford.....W 6
Oct. 6—Shamus McCrea, Bridgeport....L 6
Oct. 20—Don Williams, Holyoke.....W 8
Nov. 20—Mike Saad, Worcester.....W 8
Dec. 1—Richard Polite, Boston.....W 10
Dec. 15—Shamus McCrea, New Britain..L 10
Dec. 29—Beau Jack, Providence.....L 10

1948

Jan. 6—Shamus McCray, Hartford.....D 6
Jan. 15—Don Williams, Worcester.....L 8
Feb. 3—Ted Murray, Hartford.....L 8
Feb. 23—George Ross, Providence.....L 10
Mar. 1—Vince Callahan, Boston.....KO 5
Mar. 8—Nick Mistovich, N. Y. C.....D 6
Mar. 18—Lucky Jordan, Fall River.....L 10
Apr. 9—Ernie Guisti, Boston.....L 6
Apr. 13—Tippy Larkin, Salem.....L 10
May 24—Charlie Williams, Scranton.....L 10
Aug. 19—Rene Cantero, Waterbury.....KO 4
Aug. 24—Freddie Latson, Hartford.....KO 6
Sept. 2—Vince Callahan, Waterbury....W 6
Oct. 19—George Copley, Hartford.....KO 2
Oct. 26—Alberto Pescatore, Hartford..KO 1
Nov. 9—Billy Patterson, Hartford..KO by 5

1949

Feb. 16—Bobby Dykes, Miami .....KO by 10

BOB KEELING

Cincinnati, O., Featherweight

1947

June 9—Carmen Iacobucci, Cincinnati...L 4
Aug. 13—Jim Christer, Cincinnati ..KO by 3
Nov. 10—Carmen Iacobucci, Cincinnati..D 4
Dec. 8—Jim Christer, Cincinnati.....W 4

1948

Feb. 23—Jimmy Christian, Cinn.....KO by 3
Aug. 16—Art Edmundson, Cincinnati.....L 6
Sept. 17—Wally Rose, Louisville.....W 4
Nov. 16—Art Edmundson, Cincinnati.....L 6

1949

Jan. 24—Carman Iacobucci, Cincinnati ..W 6
Feb. 18—Dick Armstrong, Dayton .....W 4
Feb. 28—Bob Holliday, Cincinnati .....L 4
Mar. 25—Charles Scott, Columbus .....W 6
May 23—Bob Holliday, Cincinnati .....D 6
Nov. 14—Pee Wee Watson, Dayton .....W 6
Dec. 7—Pee Wee Watson, Dayton .....W 6

DON KEELING

Cincinnati, O., Lightweight

1948

Sept. 17—Jackie Redcross, Louisville....KO 1
Dec. 7—Oliver Cobbins, Louisville ....W 6

1949

Jan. 10—Charley Scott, Cincinnati ..KO by 4
Mar. 21—Reggie Martina, Huntington ....L 8
May 23—Wallace Smith, Cincinnati .KO by 2
Aug. 24—Charley Scott, Cincinnati ....W 3

JULIE KEENE

Washington, D. C., Middleweight

1947

—Joe Mosley, Washington, D. C...W 4
—Johnny Welch, Virginia ....W dis 2
—Johnny Izzo, Pennsylvania .....L 6
—Charlie Hoyle, Baltimore .....KO 3

1948

May 15—Syd Gerald, Wash., D. C.....W 4
Aug. 23—Don Hassock, Baltimore.....W 6
Sept. 30—Holly Mims, Wash., D. C.....L 6
Oct. 4—Holly Mims, Washington.....W 4
Oct. 18—Jack Holt, Wash., D. C. ..KO by 2
Oct 21—Norval Gaddis, Wash., D. C.....W 4
Nov. 17—Art Bethea, Washington.....W 5
—George Krestos, Pennsylvania ..W 6
—Cab Calloway, Pennsylvania...W 6
—Billy Malone, Pennsylvania ...W 6
—Sonny Marsh, Pennsylvania ...W 6
—Bill Bradley, Pennsylvania ....W 6
—Joe Hannon, Washington .....W 6

1949

Jan. 24—Eddie Wilson, Washington ....W 6
Feb. 7—Kid Wolfe, Washington .....W 5
Apr. 11—Al Wright, Washington .....KO 2
May 16—Roland Randell, Washington ..W 5
July 13—Johnny Holt, Washington .....W 5
Aug. 14—Bill Harrington, Clarksburg, W. Va. .....W 6
Sept. 26—Joe Blackwood, Washington ..W 10
—Holly Mims, Washington .....W 6
—Eddie Wilson, Washington .....W 6
—Johnny Pratt, Oak Bluff, Mass..W 8
—Harvey Jones, Washington ....KO 2
Nov. 4—Richie Dallas, Washington..KO by 3

EARL (BABE) KELLY

Philadelphia, Pa., Flyweight

1947

Feb. 14—Joe Cucinotti, Philadelphia.....L 6
Mar. 7—Sal Clementine, Philadelphia...L 6
Mar. 21—Sal Clementine, Philadelphia...L 6
Apr. 14—Sal Clementine, Allentown....KO 1
Sept. 30—Joe Cucinotti, Philadelphia KO by 6
Nov. 24—Joe Cucinotti, Philadelphia.....W 6
Dec. 9—Johnny Davis, Camden.....KO 2

1948

Feb. 6—Joe Cucinotti, Philadelphia ....L 6
Apr. 23—Tony Cocco, Philadelphia .....L 6
Oct. 23—Johnny Arduini, Philadelphia..L 6
Nov. 6—Johnny Arduini, Philadelphia..L 6
Nov. 11—Johnny Arduini, Philadelphia..L 6
Dec. 9—Art Randall, Atlantic City .....L 6

1949

Jan. 6—Nick Romagnoli, Philadelphia KO 1
Feb. 3—Tony Cocco, Philadelphia .....L 6
Mar. 24—Cosmo Greco, Philadelphia ..KO 3
Apr. 14—Frankie Sodano, Philadelphia..L 6
Apr. 21—Eddie Martin, Phila. .....KO by 1
Sept. 29—Frankie Sodano, Phila. ....KO by 1
Nov. 17—Nick Romagnoli, Philadelphia..W 4

JOE KELLY

Oakland, Calif., Lightweight

1946

May 29—Oscar Smith, Oakland ....KO by 1
June 12—Max Ankele, Oakland .....W 4
June 28—Hammo Kazarian, San Fr..KO by 2
Aug. 14—Max Ankele, San Francisco....L 4
Oct. 8—Joe Guzman, Stockton .....W 4
Oct. 9—Oscar Smith, Oakland.....W 4
Oct. 28—Max Ankele, Oakland.....D 6
Nov. 1—Billy Lee, San Francisco.....W 4
Nov. 27—Hammo Kazarian, Oakland.....D 4
Dec. 4—Hammo Kazarian, Oakland...KO 3
Dec. 13—Billy Gibson, San Fran.....D 6

1947

Jan. 31—Mickey Gimbell, San Fran....KO 5
Feb. 25—Earl Syas, Sacramento.....D 4
Mar. 25—Ken Monor, Honolulu.....W 5
Mar. 31—Butch O'Hara, Honolulu.....D 5
Apr. 25—Butch O'Hara, Honolulu.....W 8
May 6—Lewellyn Strohlin, Honolulu..KO 5
June 19—Billy Harrison, San Fran.....KO 3
July 16—John L. Davis, Oakland....KO by 1
Aug. 8—Leroy Willis, San Francisco....D 8
Aug. 15—Leroy Willis, San Francisco....L 6
Sept. 10—John L. Davis, Oakland.....L 6

1948

Jan. 7—Roughouse Oliver, Oakland ..KO 2
Jan. 26—Leroy Willis, San Francisco ...W 6
Mar. 17—Benny Walker, Oakland .....L 6
May 5—Doyle Upchurch, Cincinnati.....W 6
May 26—Oliver Cobbins, Cincinnati ....W 6
July 14—Ronnie Harper, Cincinnati .....W 6
Sept. 7—Wild Bill Clark, Huntington ...W 6
Sept 28—Bobby La Londe, Detroit ....KO 2
Oct. 5—Jay Watkins, Detroit.....L 6
Nov. 15—Doug Medley, Cincinnati.....L 6
Nov. 29—Doug Medley, Cincinnati.....D 6

1949

Jan. 24—Bud Smith, Cincinnati ....KO by 1
Feb. 28—Jesse Underwood, Huntington ..L 8

July 20—Doug Medley, Cincinnati ------W 8
Aug. 24—Doug Medley, Cincinnati -------L 6
Oct. 14—Frankie Muche, Chicago ------W 4

NORMAN KELLY

New York, N. Y., Middleweight

1948

Feb. 3—Joe Casimano, New York -------L 4
Feb. 17—Buddy Rose, Brooklyn--------KO 4
Feb. 21—Vince Angelo, Brooklyn -------W 4
Feb. 24—Tony Spera, Brooklyn -------KO 2
Feb. 28—Johnny Britenbruck, Brooklyn L 4
Mar. 2—Charley Italiano, New York ---W 4
June 21—Billy Stockett, New York ------L 4
July 6—Johnny Zilka, New York -------W 4
July 26—Fred Pedreiere, New York ----W 4
Aug. 30—Johnny Britenbruck, N. Y.------L 8
Oct. 15—Carmine Caffarello, N. Y.------KO 3
Oct. 30—Doug Coley, Brooklyn----------W 4
Nov. 6—Tommy Varsos, Brooklyn--KO by 1
Dec. 16—Steve Klepeis, Paterson---------L 6

1949

Jan. 10—Leon Johnson, New York ----KO 4
Jan. 15—Jimmy Walters, Brooklyn -----L 6
Jan. 29—Steve Klepis, Brooklyn --------L 6
Mar. 19—Bobby Wilson, Brooklyn ------W 4
Mar. 29—Jack Duffy, Brooklyn ---------KO 3
Apr. 9—Casto Shimkevich, Brooklyn --W 6
June 2—Carmine Vitale, New York-KO by 4
Nov. 10—Bobby Tighe, Brooklyn ------KO 4
Dec. 10—Bill Brenner, Brooklyn --------W 6
Dec. 14—Lou Valles, New York ---------L 8

PAT KELLY

Erie, Pa., Welterweight

1948

Jan. 13—Johnny Delaney, Salem ------KO 6
Feb. 10—Pat Demers, Salem --------KO by 2
Feb. 16—Johnny Parker, Holyoke ------W 6
Feb. 17—Irving Rose, Brooklyn --------KO 4
Feb. 20—Billy Mays, Worcester ----KO by 2
Feb. 27—Carter Holmes, Worcester--KO by 2
Mar. 9—Oliver Desmarais, Manchester--W 10
Mar. 16—Steve Kronis, Manchester ---KO 3
Mar. 30—Florient Demarais, Manchester-W 10
Apr. 9—Lenny LaBrutta, Boston -------W 6
Apr. 12—Billy Morris, Holyoke --------KO 3
Apr. 16—Jerry King, Boston ----------D 6
July 27—Charlie Donovan, New York--KO 2
Aug. 2—Roy Thomas, New York--------W 6
Aug. 16—Willie Serrano, New York -----W 6
Aug. 26—Al Costantino, New York ------W 6
Oct. 1—Al Costantino, New York ------L 8

1949

Mar. 30—Tommy Bazzano, New York----L 6
Apr. 5—Tony Viserto, New York--------W 8
May 10—Tony Viserto, New York--------L 8
July 7—Pete Kennedy, New York-------W 8
July 27—Pete Kennedy, New York-------L 8
Dec. 14—Freddie Menna, New York ----L 8

SAM KELSEY

Baltimore, Md., Lightweight

1949

July 25—Joe Camarata, Baltimore ----KO 3
Sept. 26—Walter Hamm, Washington --KO 3

CURT KENNEDY

Wichita, Kansas, Heavyweight

Born, November 30, 1926, Ada, Oklahoma. Nationality, Irish Indian. Won 1948 Junior National A. A. U. Heavyweight Championship and 11 other major amateur championships.

1948

May 17—Freddie Thompson, Wichita----W 4
June 5—Baldemar Hernandez, Juarez---W 4
Aug. 5—Frankie Jones, Topeka---------W 4
Aug. 18—John Hardy, Chicago ---------KO 1
Aug. 27—Tom Moylan, Denver ----------D 4
Sept. 8—Jack Wortham, El Paso, -----KO 5
Sept. 15—O. C. Kidd, Wichita ---------KO 2
Sept. 21—Jim Reginski, Kansas City ---KO 1
Oct. 14—Willie Jones, Minneapolis ----KO 3
Oct. 28—John Hardy, Minneapolis-------W 4
Nov. 3—Frankie Jones, Wichita---------W 6
Nov. 13—O. C. Kidd, Wichita----------KO 1
Nov. 18—John Hardy, Minneapolis------W 6
Nov. 25—Joe Louis, Kansas City------Exh. 4
Dec. 2—Lloyd Marshall, Minneapolis---W 6
Dec. 14—Larry Jones, Kansas City------KO 1

1949

Jan. 13—Vince Donnelly, Minneapolis---W 6
Feb. 28—Eddie Brown, Philadelphia--KO 4
Mar. 28—Joe Green, Philadelphia------KO 3
Apr. 29—Fred McManus, New York------L 6
Oct. 15—Billy Morris, Philadelphia----KO 4
Nov. 11—Vernon Williams, Philadelphia L 6
Dec. 2—Tommy Giorgio, New York---KO 4
Dec. 28—Tony Jess, New York --------KO 4

PAUL KENNEDY

Yakima, Wash., Welterweight

1948

Aug. 3—Carl Arakaki, Seattle-------KO by 1
Sept. 8—Al Cowan, Spokane----------L 6
Nov. 24—Chuck Putney, Spokane-------L 6
Nov. 30—Dean Abney, Portland---------W 4
Dec. 9—Dick Evans, Tacoma----------D 4
Dec. 16—Johnny O'Day, Salem---------KO 5

1949

Jan. 4—Hal Robbins, Portland---------L 6
Feb. 1—Dean Abney, Portland---------D 4
Mar. 17—Harry Smith, Vancouver-----KO 3
Mar. 31—Roy Kennedy, Vancouver------D 6
Apr. 6—Dick Wolfe, Salem----------W 10
Apr. 15—Roy Kennedy, Vancouver------W 6
Apr. 29—Pinkie Cowan, Vancouver------W 6
May 19—Dick Evans, Vancouver--------W 6
June 17—Kenny Kass, Roseburg, Ore.---W 6
July 19—Dick Wolfe, Portland---------L 10
Aug. 9—Oscar Penn, Portland---------W 10
Sept. 20—Davey Ball, Portland---------W 10
Oct. 4—Lou Joseph, Seattle----------D 10
Oct. 18—Lou Nunes, Portland ---------W 4
Nov. 22—Dick Wolfe, Portland ---------D 6
Dec. 16—Jimmy Langston,
Vancouver- ----------KO by 4

PETE KENNEDY

Born, 1921, White Plains, N. Y. Irish American Welterweight.

(For previous record, 1941-1946, see 1948 edition, page 279. Inactive 1948.)

1949

May 24—Tony Viserto, New York-------W 8
June 15—Tony Viserto, New York-----KO 5
July 7—Pat Kelly, New York----------L 8
July 27—Pat Kelly, New York----------W 8
Aug. 25—Al Costantino, Brooklyn--KO by 9
Oct. 25—Billy Wyatt, New York--------W 8
Nov. 29—Billy Wyatt, New York--------L 8

JACKIE KEOUGH

Cleveland, O. Middleweight

1947

Sept. 17—Joe Kezele, Cleveland -------W 6
Oct. 1—Jimmy Hudson, Cleveland -----W 6
Oct. 6—Ken Madsen, Chicago --------W 6
Oct. 31—Bobby Bruns, Chicago---------W 6
Nov. 18—Emil Wagner, Milwaukee------W 6
Dec. 2—Joe Kezele, Cleveland---------W 4
Dec. 8—Lafayette Drummond, Chicago-W 6

1948

Jan. 1—Bob Fowler, Milwaukee ------W 6
Jan. 13—Jackie Armitage, Cleveland ---L 5
Mar. 1—Jack Besselman, Pittsburgh ----L 6
Mar. 9—Columbus Lowman, Buffalo ---D 6
Apr. 19—Lafayete Drummond, Chicago-W 8
May 5—Joe Danos, Minneapolis --------L 8
May 7—Leon Thompson, Chicago -------L 8
June 29—Tony Motisi, Chicago ----------L 10
Nov. 16—Danny Johnson, Toledo--------W 6
Dec. 13—George Sherman, Chicago------L 8

1949

Jan. 17—Martin Doyle, Chicago--------W 6
Jan. 31—Sparky Reynolds, Chicago-----W 8
Feb. 18—Joe Sgro, Indianapolis---------L 10
Mar. 14—Jimmy Sherrer, Chicago---KO by 7
May 2—George Chape, Cleveland------W 8
Oct. 25—Paul Perez, Cleveland---------W 8
Nov. 4—Paul Darby, Chicago ----------W 6
Dec. 9—Germaine Cabouche, New York-W 6

JOE KERSEY

Philadelphia, Pa., Welterweight

1949

Apr. 28—Joe Liberty, Philadelphia------W 4
May 19—Ronnie Fracone, Phila.-----KO by 1
June 21—Bob Peck, Wilmington ---------W 4

July 28—Billy Why, Atlantic City..KO by 2
Aug. 8—Ernie Genell, Wilkes Barre KO by 3
Aug. 22—Billy Why, Philadelphia...KO by 2
Sept. 15—Romeo Gagliardi, Philadelphia..L 4
Dec. 14—Steve Gideon, Miami .....KO by 3
Dec. 28—Jimmy Snedeker, Miami ..KO by 4

WALTER KEYES

Greenville, South Carolina, Lightweight

1948

Jan. —Hoy Cuthertson, Hendersonville .....W 4
Jan —Hoe Cuthertson, Union.....W 6
Jan. —Fred Neil, Union.....KO 3
Jan. —Fred Neil, Greenwood.....W 4
Jan. —Cecil Redden, Greenwood.....W 6
Jan. 23—Bobby Sylvester, Palm Beach..W 4
Feb. 2—Shorty LaBroie, Miami .....W 4
Feb. 9—Lou DeMaio, Miami .....W 4
Feb. 11—Jimmy Jeanette, Miami .....D 4
Feb. —Bill Kent, Whitwire.....KO 1
Feb. —Jerry Dwain, Palm Beach.....W 4
Feb. —Al Silverman, Palm Beach.....W 6
Feb. 20—Jimmy Jeanette, Palm Beach...L 6
June —Joe Gonzales, Hazleton.....W 4
June 14—Charlie Baginski, Springfield ..L 6
June 20—Mickey Russo, Norwalk .....L 4
June 22—Lou Mola, Norwalk .....W 4
July 6—Jimmy Watkins, New York ....L 4
July 14—Chris Douglas, New York .....KO 2
July 21—Bobby Nicholas, New York .....L 4
July 27—Jay Parlin, New York .....W 4
July 30—Bill Sweeney, New York.....W 4
Aug. 6—Pete Servin, New York .....W 4
Aug. 11—Bobby Nicholas, New York ....L 4
Aug. 18—Paul Puglia, New York .....W 4
Aug. 23—Sixto Tostado, Brooklyn .....D 4
Aug. 27—Joe Casella, New York .....L 4
Sept. 2—Bobby DeMonce, Brooklyn .....L 4
Sept. 8—Billy Stevens, New York .....L 4
Sept. —Roy Love, N. Y. C.....D 4
Sept. 18—Tommy Appostola, Brooklyn ...L 4
Sept. 21—Gene Salisbury, Jersey C...KO by 2
Sept. 28—Tom Chamberlain, Trenton ...W 4
Oct. 5—Jay Parlin, New York .....L 6
Oct. 9—Manuel Dizon, Brooklyn.....L 4
Oct. 13—Joey DiGuardia, New York ....W 4
Oct. 16—Mickey Alagna, Brooklyn .....L 4
Oct. 20—Rocco Sergio, New York .....W 4
Dec. 8—Billy Walsh, White Plains.....W 4
Dec. 11—Ernie Majury, Brooklyn.....W 4
Dec. 13—Young Andrews, New Haven....L 4
Dec. 27—Willie Serrano, Brooklyn.....W 4

1949

Jan. 5—Danny Collette, New York..KO by 3
Apr. 11—Nazzarano Vitale, New York...L 4
Apr. 16—Nazzarano Vitale, Brooklyn...L 4
July 14—Gene Carlisle, Gastonia, S. C..W 6
July 21—Jim Kelly, Charlotte, N. C.....W 6
Aug. 5—Jack Smith, Concord, N. Car..KO 3
Aug. 12—Lester O'Brien, Char., N. C...KO 2
Aug. 25—Joe Giacobbe, Brooklyn.....W 4
Nov. 14—Johnny Mezza, Brooklyn .....L 4
Nov. 28—Johnny Sturges, Brooklyn .....D 4
Dec. 5—Johnny Sturges, New York ....W 4
Dec. 10—Ralph Carrique, Brooklyn ....KO 2
Dec. 13—Ernie Koutnick, New York ....L 4
Dec. 17—Jimmy Hegeman, Brooklyn ....W 6

JOE KEZELE

Cleveland, O. Welterweight

1947

Feb. —Bobby Neal, Warren, O. .....D 6
Mar. 24—Henry Smith, Cleveland .....KO 3
Apr. 15—Matt Yannie, Cleveland.....L 4
Apr. 22—Gus Mancuso, Youngstown.....W 6
May 8—Pete McNamara, Youngstown L 6
May 26—Mike Kaballa, Pittsburgh .....L 6
July 30—Jesse Walker, Pittsburgh .....W 6
Sept. 17—Jackie Keough, Cleveland ....L 6
Sept. 22—Billy Squall, Pittsburgh .....W 6
Oct. 16—Gene Brown, Youngstown.....W 6
Nov. 6—Gene Brown, Pittsburgh ....KO 5
Nov. 12—Lou Berry, Akron.....L 5
Nov. 26—Vic Kondik, Akron.....KO 4
Dec. 2—Jackie Keough, Cleveland.....L 4
Dec. 18—Jackie Armitage, Pittsburgh..KO 4

1948

Jan. 29—Moe Harvey, Pittsburgh .....KO 2
Feb. 5—Red Minko, Pittsburgh .....KO 3
Feb. 26—Milton Ashford, Pittsburgh ..KO 1
Mar. 18—Jackie Armitage, Pitts.....KO by 5
Apr. 15—Milton Ashford, Pitsburgh ...KO 3
May 3—Rudy Zadell, Pittsburgh .....L 6
May 24—Billy Squall, Pittsburgh .....W 6
June 1—Mike Kobella, Pitsburgh .....L 6
June 30—Ernest Rowell, Pittsburgh .....L 6

1949

Jan. 19—Frankie Moran, Akron.....L 8
Feb. 2—Freddie Bernhart, Youngstown..W 6
Mar. 21—Ted Busey, Pittsburgh .....L 6
Mar. 28—Allie Gronik, Cleveland.....L 5
Mar. 30—Chuck Hurst, Akron.....KO by 2

ALABAMA KID

(Clarence Reeves)

Born, 1912, Concord, Ga. Nationality, American Negro. Heavyweight.

1932

Frankie Fabiano, Coshocton, KO 2; Tiger Kid Walker, Coshocton, KO 3; Jimmy Monnett, Alliance, KO 3; Mickey Fedor, Coshocton, KO 7; Loney Bowden, Cambridge, KO 6; Chink George, Mt. Vernon, KO 2; Benny Burns, Cambridge, KO 5; Billy Brent, Dover, KO 1; Lyn Jordon, Dover, KO 2; Nordy Smith, Newark, W 10; Mike Lucas, Coshocton, KO 5; Alex Simms, Coshocton, KO 3; Jimmy Brown, New Phila., KO 2; Frankie Bauer, Dover, W 10; Hosey Lindsey, Coshocton, KO 6; Toughy Boyce, Dover, KO 1; Frankie Palmo, Dover, W 10; Henry Firpo, Coshocton, L 10; Buckey Lawless, Dover, W 10; Henry Firpo, Dover, W 10; Paul Pirrone, Canton, W 10; Roy Dunn, Coshocton, W 10; Jimmy Belmont, Dover, KO 7; Mickey Dugan, Dover, W 10; K. O. Kelly, Dover, W 10; Jack December, Coshocton, KO 3.

1933

Jan. 12—Jimmy Belmont, Dover, O....KO 7
Jan. 21—Jack December, Coshocton, O..KO 3
Jan. 31—Henry Firpo, Dover, O.....W 10
Feb. 6—Mickey Dugan, Dover.....KO 3
Feb. 13—Red Bush, Pittsburgh.....W 8
Feb. 20—Davey Grove, Pittsburgh.....KO 2
Feb. 27—Paul Orger, Pittsburgh.....KO 2
Mar. 9—Bucky Lawless, Dover, O.....W 10
Mar. 13—Rosey Kid Baker, Pittsburgh..W 6
Mar. 20—Frankie O'Brien, Pittsburgh...L 10
Mar. 27—Carl Montabano, Pittsburgh..KO 5
Apr. 10—KO Kelly, E. Liverpool.....KO 4
Apr 24—Frankie Palmo, E. Liverpool....W 10
May 1—Joe Ruggozone, Pittsburgh....W 10
May 15—Carl Montabano, Pittsburgh..KO 7
June 13—Joe Ruggozone, Pittsburgh....W 10
July 17—Tommy Freeman, Pittsburgh...L 10
Aug. 18—Bruna Sala, Pittsburgh.....W 6
Sept. 4—Tony De Marco, Coshocton....W 10
Oct. 18—Leo Duncan, Dover.....KO 6
Oct. 26—Sammy Slaughter, Canton.....W 10
Nov. 6—Joe Christian, Wheeling.....KO 1
—Horman Conrad, Cleveland.....W 6
—Stonewall Jackson, Dover.....W 10

1934

Oct. 31—Sammy Slaughter, Cincinnati..D 12

1935

Feb. 28—Solly Dukelsky, Dayton, O....W 10

1936

Jan. 18—Allen Matthews, St. Louis.....L 10
May 18—Tommy Freeman, Quincy.....D 10
Aug. 3—Rough House Glover, Dayton..W 10
Oct. 1—Johnny Phagan, Springfield..KO 6
Dec. 14—Noble Wallace, Dayton.....KO 10

1937

Jan. 13—Bob Turner, Virginia.....D 10
Feb. 3—Red Bruce, Pittsburgh.....KO by 5
Mar. 12—Kid Reed, Fort Wayne.....KO 1
Apr. 14—Irish Bob Turner, Clarksb'g..L 10
May 17—Sammy Slaughter, Terre Haute L 10
June 3—Joe Jaramillo, Denver.....KO 10
June 15—George Nichols, Denver.....KO 4
July 12—Jack Petric, Columbus.....KO 2
July 19—Marty Simmons, Denver.....L 10
Aug. 2—Sammy Slaughter, Columbus...L 10
Aug. 16—Dick Miller, Columbus.....KO 3
Aug. 25—Marty Simmons, Denver.....W 10
Sept. 3—Gus Lesnevich, San Francisco..L 10
Sept. 30—Emilio Martinez, Denver.....KO 9
Dec. 16—Charlie Light, Columbus.....KO 5

1938

Feb. 15—Frankie Edgren, Denver.....L 10
—Jimmy Brown, Newark, Ohio..KO 7
Apr. 22—Billy Celebron, Chicago.....L 10
May 6—Jimmy Brown, Springfield ....W 10
—Jimmy Starr, Sydney, Aust...KO 1
—Billy Wiseman, Sydney, Aust..KO 3

1939

Jan. 19—Gus Lesnevich, Sydney...KO by 9
Jan. 25—Jack Wilson, Melbourne.....KO 11
Feb. 3—Max Raynor, Melbourne.....KO 7
—Red Farmer, Sydney.....NC 10
Mar. 23—Max Raynor, Sydney.....KO 4
Mar. 29—Joe Smallwood, Carlton, Aust..NC 2
June 2—Nal Rex, Brisbane.....KO 2
June 9—Jim Meighan, Brisbane.....KO 1
—Claud Nichol, Hobart.....W 10
July 20—Pat Appleton, Hobart.....W 12
July 27—Jimmy Starr, Launceston.....KO 11
Aug. 2—Jimmy Starr, Melbourne.....KO 5
Sept. 5—Jack Wilson, Melbourne.....KO 11
Dec. 11—Bill Wiseman, Adelaide.....KO 11
Dec. 16—Jack McNamee, Melbourne....W 12

1940

Jan. 8—Pietro Spagnola, Adelaide.....KO 7
Jan. 22—Max Raynor, Adelaide.....KO 4
Jan. 29—Jack McNamee, Adelaide .....W 12
Apr. 22—Atilio Sabatino, Adelaide.....W 12
Apr. 29—Les Brander, Adelaide.....KO 8
May 16—Billy Wiseman, Adelaide.....KO 11
June 8—Jimmy Starr, Adelaide.....KO 3
Oct. 8—Les Brander, Auckland.....KO 1
Oct. 22—Les Brander, Auckland.....KO 5
Dec. 26—Maurice Strickland, Palmerston..L 12

1941

June 21—Billy Wiseman, Australia.....KO 7
Aug. 13—Max Raynor, Adelaide.....WF 7
Aug. 20—Max Raynor, Adelaide.....W 12
Sept. 24—Max Raynor, Adelaide.....W 12
Nov. 19—Jack Young, Adelaide.....KO 7
Dec. 26—Cec Overall, Adelaide.....KO 6

1942

Jan. 26—Ron Richards, Sydney.....KO 8
Feb. 2—Jack McNamee, Sydney.....KO 6
Feb. 16—Max Raynor, Sydney.....KO 6
Feb. 23—Billy Britt, Sydney.....KO 4
Feb. 26—Jack Brander, Leichhardt.....KO 2
Apr. 18—Ron Richards, Melbourne.....NC 10

1943

Jan. 2—Herb Narvo, Newcastle.....KO 3
Feb. 6—Alf Gallagher, Newcastle.....KO 4
Feb. 13—Ernie Horn, Adelaide.....KO 2
Mar. 6—Joe Delaney, Newcastle.....W 12
Mar. 20—Joe Delaney, Newcastle.....KO 6
Apr. 17—Jack McNamee, Sydney.....KO by 8
May 15—Jack McNamee, Sydney.....W 12
May 26—Jack McNamee, Adelaide.....NC 12
June 30—Alec Stanton, Adelaide.....KO 8
July 7—Al McDonald, Adelaide.....KO 2
Oct. 30—Al Hoosman, Sydney.....L 12
Nov. 13—Al Hoosman, Sydney.....L 10
Dec. 11—Billy Britt, Adelaide.....KO 1
Dec. 15—Alec Stanton, Adelaide...KO by 5

1944

Jan. 31—Les McNabb, Adelaide.....WF 3
Feb. 26—Les McNabb, Adelaide.....KO 4
Mar. 11—Stoker Berry, Adelaide.....KO 2
Mar. 18—Nick Raymond, Adelaide.....KO 1
Apr. 15—Alex Stanton, Adelaide...KO by 5
June 10—Les McNabb, Adelaide.....KO 8
June 23—Alec Stanton, Adelaide.....D 15

1945

Feb. 16—Jack Johnson, Melbourne..KO by 6
July 13—Jack Johnson, Melbourne..KO by 11

1946

Jan. 5—Jack Marr, Melbourne.....L 12

1947

Aug. 20—Jack Marr, Adelaide.....KO 1
Oct. 17—Billy Myers, Adelaide.....W 12
Nov. 12—Ritchie Sands, Adelaide .....KO 6
Dec. 3—Alex Buxton, Adelaide .....L 12

1948

Jan. 14—Billy Myers, Adelaide .....W 12
Jan. 21—Alex Buxton, Adelaide .....L 12
Feb. 4—Billy Myers, Adelaide .....L 12
Feb. 7—Dave Sands, Newcastle ...KO by 4
July 2—Bob Amos, Columbus .....L 10
July 16—Bob Garner, Columbus .....W 10
July 30—Harry Lewis, Columbus .....KO 7
Aug. 17—Arturo Godoy, Columbus .....W 10
Sept. 14—Henry Jones, Columbus .....W 10
Sept. 21—Eddie Miller, Dover, O.....KO 6
Sept. 30—Perk Daniels, Columbus .....KO 7
Oct. 21—Bob Amos, Columbus .....D 10
Nov. 16—Lee Q. Murray, Columbus.....L 10

1949

Jan. 1—Big Boy Brown, Columbus....W 10
Jan. 10—Archie Moore, Toledo.....KO by 4
Jan. 21—Sid Peaks, Dayton.....KO by 1
Mar. 4—Archie Moore, Columbus..KO by 3
Apr. 8—Willard Reed, Indianapolis..KO by 5
May 13—Buddy Walker, Columbus.....W 10
Aug. 14—Elkins Brothers, Clarksburg, W. V.....L 10
Sept. 19—Ezzard Charles, Columbus...Exh. 4

YOVA KID

(Christobal Marquez Armenteros)

Cuban Light Heavyweight. Born, October 20, 1926, Havana.

1947

June 28—Dionision Itrubide, Havana ..KO 1
July 19—Luis Leandro Gonzales, Havana D 6
Sept. 28—Anastasia Mederos, Hav....KO by 1
Oct. 4—Anastasia Mederos, Havana..KO 1
Nov. 29—Raul Moran, Havana .....KO 4
(Cuban Light Heavyweight Title)

1948

Jan. 7—Raul Moreno, Havana .....KO 3
Sept. 15—Juan Naranjo, Havana .....KO 7

1949

Apr. 22—Fidel Arciniega, Haiti.....KO 2
May 7—Black Bill, Haiti.....KO 7
May 28—Fidel Arciniega, Havana.....KO 3
Aug. 13—Jose Casals, Havana.....KO 7
Sept. 24—Cecilio Valdes, Havana.....W 10

JOHNNY KILDAY

Jacksonville, Fla., Middleweight

1948

Apr. 5—Manny Gomez, Orlando.....KO 3
Apr. 27—Gene Smith, Miami .....L 8
June 30—Billy Decker, Miami .....W 10
July 12—Billy Kinard, Orlando .....W 8
Aug. 10—Billy Kinard, Orlando .....L 10
Aug. 31—Hal Meredith, Orlando .....W 10
Oct. 11—Billy Kinard, Orlando.....L 10
Dec. 15—Cannonball Canovas, Miami.....L 8

1949

Jan. 12—Joe Brunswasser, Miami.....W 8
Jan. 19—Joe Brunswasser, Miami.....W 8
Mar. 23—Jimmy Herring, Miami.....KO 7
Apr. 26—Jack Larrimore, Jacksonville..D 10
May 7—Lonnie Rutherford, Asheville..L 10
May 31—Billy Brown, Jacksonville.....W 10
June 14—Danny Ruggerio, Jacksonville..W 10
June 21—Art Tatta, Jacksonville.....L 10
July 19—Toby Reid, Jacksonville..KO by 8
Sept. 7—Vince Gambill, Miami .....L 8
Aug. 9—Art Tatta, Jacksonville .....W 10
Oct. 25—Art Tatta, Jacksonville .....L 10

TOM KILPATRICK

Savannah, Ga., Welterweight

1947

May 16—Hal McCaskill, Savannah .....L 6
—Hal McCaskill, Savannah .....W 10
June 6—Red Douglas, Asheville .....W 6
Aug. 4—Sam Reid, Asheville .....W 8
Sept. 19—Sam Reid, Asheville .....KO 2

1948

Jan. 12—Tommy Campbell, Henderson. KO 3
Jan. 30—Jesse Underwood, Asheville....L 10
Feb. 5—Hal Meredith, Aiken, S. C.....L 10
Mar. 2—Fred Masters, Asheville .....KO 5
Mar. 11—Robert Kneedan, Greenville..KO 4
Mar. 15—Roy Wirt, Hendersonville.....W 10
Mar. 17—Johnny Carroll, Aiken, S. C....D 10
July 2—Joe Leonard, Hendersonville..KO 6
July 23—Joe Leonard, Hendersonv..KO by 8
July 29—Ronnie Harper, Asheville..KO by 1
Sept. 20—Freddy Masters, Asheville....KO 4
Oct. 4—A. B. Morton, Asheville.....KO 2
Nov. 12—Ronnie Harper, Asheville.....W 8
Nov. 24—Joe Leonard, Charlotte.....W 6
Dec. 2—Irish Flip O'Quinn, Asheville..KO 3
Dec. 7—Willie Johnson, Louisville KO by 2

1949

Jan. 7—Joe Leonard, Ashville.....KO by 2
Jan. 22—Corky Callahan, Ashville.....W 8
Feb. 9—Hal Meredith, Macon.....L 8
Apr. 4—Ray Clarke, Gastonia, N. C..KO by 7
Dec. 5—Bob Douglas, Asheville .....KO 2
Dec. 20—Buddy Glover, Asheville .....W 6

BILLY KILROY

Paterson, N. J., Middleweight

1946

July 12—Billie Brown, Long Branch...KO 2
July 16—Jimmy Codman, Long Branch KO 3
July 30—Sal Belloise, N. Y. City.....W 4
Aug. 2—Jackie Sullivan, Lg. Branch KO 1
Aug. 6—Gregory Hidalgo, N. Y. City..KO 1
Aug. 20—Don Anderson, N. Y. City....KO 3
Aug. 23—Frank Ferretti, Lg. Branch...KO 1
Sept. 3—Bob Boucher, N. Y. City.....W 6
Sept. 25—Frankie Smith, N. Y. City....KO 2
Oct. 8—Gregory Hidalgo, Jersey City KO 4
Oct. 12—Frankie Smith, N. Y. City....KO 1
Oct. 22—Tommy Sloane, Jersey City..KO 2
Nov. 22—Johnny Harvey, N. Y. City....W 6
Dec. 18—Rocky Castellani, Scranton..KO 4
Dec. 30—Tommy Burke, New York....KO 4

1947

Jan. 9—Benny Davis, Highland Pk. ..W 8
Jan. 31—Tony Bertucci, New York .....W 6
Feb. 4—Tommy Marra, New York .....L 8
Mar. 4—Russ Golding, Scranton .....KO 3
Mar. 11—Gene Boland, White Plains ....L 8
Apr. 1—Tommy Marra, White Plains ...L 8
Apr. 29—Gene Boland, Scranton .....W 8
May 27—Jimmy McDonough, Wh. Pls. W 8
July 4—Tony Bertucci, Long Branch W 6
Aug. 7—Rocky Castellani, Scranton ....L 8
Sept. 23—Danny Ruggiero, White Plains W 8
Oct. 23—Johnny Decker, Paterson ...KO 2
Nov. 11—Tommy Marra, White Plains KO 4

1948

Jan. 20—Walter Cartier, New York..KO by 6
Mar. 22—Tony Bertucci, Brooklyn .....L 8
June 10—Charley Zack, Newark .....KO 3
July 27—Bill Dolley, New York .....KO 3
Aug. 4—Charley Zack, Scranton .....KO 9
Sept. 9—Chet Vinci, Scranton.....W 8
Oct. 13—Richie Dallas, New York...KO by 2

1949

Mar. 7—Charlie Brown, Newark.....KO 5
Mar. 23—Henry Holt, New York.....W 8
Apr. 20—Pete Zaduck, Binghamton....W 10
May 20—George Chape, New York..KO by 1

PHILIP KIM

Hawaiian Welterweight. Born, January 16, 1926, Honolulu.

1947

Sept. 9—Eddie Salazar, Honolulu .....W 4
Nov. 24—Eddie Mara, Honolulu .....KO 1

1948

Jan. 13—James Kalei, Honolulu .....KO 3
Jan. 27—Louis Valentine, Honolulu ....KO 1
Feb. 10—Butch O'Hara, Honolulu .....W 6
Mar. 2—Ray Camacho, Honolulu .....KO 1
Mar. 30—Battling Lino, Honolulu .....KO 2
Apr. 13—Llewellyn Strohlin, Honolulu..W 6
May 18—Llewellyn Strohlin, Honolulu ..W 6
July 13—Freddie Garcia, Honolulu ....KO 2
Aug. 17—Johnny Ledesma, Honolulu ..KO 4
Dec. 28—Bobby Burgess, Honolulu.....D 8

1949

Jan. 25—Chuck Cureton, Honolulu....KO 8
Feb. 8—ChuChu Ruiz, Honolulu.....KO 7
Feb. 15—Archie Whitewater, Honolulu..KO 8
Apr. 12—Chester Slider, Honolulu.....W 10
June 3—Freddie Babe Herman, HonoluluW 8
July 5—Freddie Babe Herman, Honolulu L 10
Sept. 13—Mario Trigo, Honolulu.....KO 1
Oct. 11—Arturo Barron, Honolulu....KO 1
Nov. 15—Johhny Gonsalves, Honolulu...W 10
Nov. 23—Freddie Babe Herman, Honolulu D 10

BILLY KINARD

Orlando, Fla., Middleweight
(Early fights unavailable)

1947

July 14—Pete Noreiga, Orlando, Fla. ..KO 4
Aug. 28—Joey Dunne, Orlando, Fla. .....L 8
Sept. 8—Jimmy Burke, Orlando, Fla. KO by 3
Oct. 20—Sonny Hope, Orlando, Fla. ..KO 4
Oct. 28—Manny Gomez, Tampa .....L 6
Nov. 3—Larry Lynn, Orlando, Fla. ..KO 3
Nov. 25—Gus Aldridge, Miami.....W 8

1948

May 27—Ray Hake, Orlando .....W 10
June 7—Red Thomas, Orlando .....KO 3
July 12—Johnny Kilday, Orlando .....L 8
Aug. 10—Johnny Kilday, Orlando .....W 10
Sept. 27—Al Young, Orlando.....KO 7
Oct. 11—Johnny Kilday, Orlando.....W 10
Nov. 8—Joey Dunne, Orlando.....L 10

1949

Apr. 7—Eddie Outlaw, Orlando.....KO 5

ARTHUR KING

Winnipeg, Manitoba, Lightweight

1946

Jan. 21—Jean Barriere, Toronto.....KO 3
Mar. 26—Juan Manuel, Toronto.....W 8
Aug. 28—Jean Barriere, Montreal.....KO 1
Sept. 16—Joey Bagnato, Toronto.....L 8
Oct. 21—Blond Tiger, Toronto.....W 8
Nov. 25—Danny Webb, Toronto.....L 10

1947

Jan. 20—Walter Cabey Lewis, Toronto W 8
Feb. 17—Joey Bagnato, Toronto .....W 6
Apr. 1—Joey Dolan, Toronto .....KO 5
May 13—Jimmy Rizzo, Toronto .....W 8
June 2—Dave Castilloux, Toronto .....W 8
June 23—Spider Armstrong, Toronto ...W 8
Oct. 1—Joey Bagnato, Toronto.....W 8
Oct. 21—Joey Brown, Toronto .....L 8
Nov. 10—Joey Brown, Toronto.....W 8
Dec. 1—Terry McGovern, Toronto.....W 8

1948

Jan. 5—Phil Terranova, Toronto .....W 8
Feb. 9—Danny Webb, Toronto .....KO 8
Apr. 27—Richie Shinn, Toronto .....W 10
Sept. 20—Harvey Mathe, Toronto .....KO 8
Oct. 1—Billy Thompson, Manchester, Eng. .....KO 7
(Won British Empire Lightweight Title)
Nov. 8—Nat Harden, Philadelphia....KO 2
Nov. 26—Chester Rico, N. Y. C.....W 10
Dec. 17—Tony La Bua, N. Y. C.....KO 3

1949

Jan. 14—Willie Beltram, New York.....W 8
Mar. 21—Eduardo Carrasco, Philadelphia..W 8
Apr. 1—Johnny LaRusso, New York....W 8
Apr. 11—Anthony Arnone, Phila. .....KO 2
Apr. 25—Paulino Montes, Philadelphia..KO 6
June 27—Calvin Smith, Philadelphia....W 8
Aug. 8—Aldo Minelli, Philadelphia.....W 8
Aug. 29—Beppe Colasanti, Philadelphia..W 8
Sept. 2—Ike Williams, Chicago .....Exh. 4
Sept. 23—Alfredo Prada, New York ....W 10
Oct. 18—Tommy McGovern, London, E..W 10

BILLY KING

Los Angeles, Cal., Negro Middleweight

1946

July 29—Emerson Brown, Ocean Pk....KO 4
Aug. 12—Chick Musgrove, Ocean Park...W 4
Aug. 19—Manuel Villa, Pico.....W 4
Sept. 3—Jay Wall, Los Angeles.....W 4
Sept. 9—Ernie Woods, Ocean Park.....W 4
Sept. 13—Chick Musgrove, San Diego....D 6
Sept. 17—Ernie Woods, Los Angeles.....L 4
Nov. 18—Howard Todome, Ocean Park..D 4
Dec. 2—Frank Calzo, Ocean Park .....W 4
Dec. 20—Otto Beuttler, Hollywood.....W 4
Dec. 30—Frank Calzo, Ocean Park ....KO 4

1947

Aug. 26—Johnny Duke, Los Angeles....L 4
Sept. 8—Jess Richards, Ocean Park ....D 4
Sept. 15—Eddie Seal, Ocean Park .....W 4
Sept. 26—Benny Ventura, Los Angeles KO 1
Sept. 29—Les Arterbridge, Ocean Pk. KO 1
Oct. 10—Jesse Richards, Hollywood ....W 4
Oct. 14—Bobby Holder, Los Angeles ...W 4
Oct. 24—Johnny Duke, Hollywood .....L 4
Nov. 14—Bobby Holder, Hollywood .....W 4
Nov. 18—Nap Howard, Los Angeles.....L 4
Dec. 23—Jess Richards, Los Angeles...W 4
Dec. 26—Bob Murphy, San Diego..KO by 2

1948

July 26—Leroy Burleson, Ocean Park ...W 4
Aug. 31—Bruce Richardson, L. Angeles..D 4
Sept. 13—Bruce Richardson, Ocean Park..L 4
Oct. 19—Nap Howard, Los Angeles..KO by 2
Oct. 25—Charley Adams, Ocean Park...W 4
Nov. 9—Windy Hawkins, Los Ang. KO by 3
Nov. 22—Bruce Richardson, Ocean Park D 4
Dec. 14—Roy Daniels, Los Angeles..KO by 1
Dec. 30—Tony Goodrich, Hollywood.....L 6

1949

Jan. 4—Windy Hawkins, Los A...KO by 3
Jan. 10—Roy Daniels, Ocean Park.....L 4
July 8—Al Herandez, Hollywood.....L 4

JIMMY KING

Buffalo, N. Y., Middleweight

1946

Jan. 8—Joe Ellington, Buffalo.....KO 1
Jan. 22—Len Wadsworth, Buffalo.....L 6
Feb. 25—Jerry Wright, Rochester.....W 6
June 12—Frank Robinson, Buffalo.....L 6
Dec. 10—Billy Fears, Buffalo.....KO 4

1947

Jan. 7—Bobby Cummings, Buffalo.....W 6
Jan. 21—Sammy Pulian, Buffalo.....W 6
Mar. 12—Al Highers, Binghamton.....W 10
Apr. 16—Ernie Petrone, Binghamton....W 8
Apr. 30—Joey Fredda, Wilkes-Barre.....W 8
May 14—Art Kimmel, Akron.....W 5
May 16—Tad Diloreto, Erie, Pa.....KO 5
June 27—Howard Faulkner, Erie, Pa....KO 3
July 31—Junius Woods, Jamestown, N. Y. L 6
Dec. 9—Paul Darby, Buffalo.....W 8
Dec. 18—Tony Riccio, Wilkes-Barre.....W 8

1948

Jan. 15—Rocky Castellani, Wilkes-Barre L 10
May 10—Charley Williams, Scranton.....L 10
June 30—Bobby Lee, Wilkes-Barre.....W 10
Nov. 18—Bobby Simms, Wilkes-Barres KO 4
Dec. 17—Art Towne, Wilkes-Barre.....W 10

1949

Mar. 30—Bobby Mann, Binghamton.....W 10
Apr. 25—Primos Cutler, Wilkes Barre ..W 8
Sept. 21—Dave Andrews, Philadelphia ..W 8
Oct. 26—Chico Varona, Philadelphia ...W 8
Dec. 2—George Hammond, Hazelton...W 8

LOU KING

Chicago, Ill., Middleweight

1947

June 13—Jimmy Lee, Chicago.....W 4
June 23—Carl McPherson, Chicago.....KO 5
July 14—Bobby James. Chicago.....L 5
July 21—Ceasar Cooper, Chicago.....D 6
July 26—Russell Budd, Rochester.....W 4
Aug. 4—Eddie Miller, Milwaukee.....W 6
Sept. 3—Ralph Jones, Chicago.....L 6
Sept. 16—Art Swiden, Pittsburgh.....L 4
Oct. 3—Billy Reese, Milwaukee.....KO 2
Oct. 28—Jerome Frazier, Milwaukee KO by 3
Nov. 14—Ralph Jones, Chicago.....KO by 8
Nov. 19—Louis Gray, Chicago.....D 6

1948

Jan. 14—Sylvester Perkins, Chicago.....L 10
Feb. 17—Charley Dotson, Chicago.....KO 3
Mar. 4—Ralph Jones, Chicago.....W 6
Apr. 9—Rudy Davis, Chicago.....W 4
Apr. 12—Lee Carter, Chicago.....W 6
Apr. 21—Bill Barton, Chicago.....KO 4
May 5—Pat McCafferty, Wichita.....L 10
Nov. 1—Herbert Hooks, Chicago.....KO 4
Nov. 8—Louis Gray, Chicago.....D 6
Nov. 25—Ralph Jones, Chicago.....KO by 1
Dec. 6—Roy Callender, Chicago.....KO 2
Dec. 27—Paul Terry, Chicago.....W 5

1949

Feb. 7—Louis Gray, Chicago .....L 6
June 13—Willie Johnson, Indianapolis ...W 6

PUGGY KING

Washington, D. C., Featherweight

1947

May 26—Speedy Robinson, Washington KO 1
July 11—George Diggs, Baltimore.....KO 2
Aug. 4—Red Gaddis, Washington.....D 4
Sept. 29—Red Gaddis, Washington.....KO 1
Dec. 1—Jimmy Cooper, Wash.....KO by 4

1948

Feb. 2—Charley Green, Wash., D. C. KO by 6
May 15—Bert Wicks, Washington.....W 4
June 1—Fred Wicks, Wash., D. C.....W 4
Oct. 18—Walter Hamm, Wash., D. C.....KO 2
Nov. 8—Walter Hamm, Washington.....L 4

1949

Feb. 21—Jackie O'Keefe, Washington....W 4
Mar. 7—Little Dynamite, Washington....L 4

STEVE KING

Brooklyn, New York, Heavyweight

1947

Feb. 18—Melvin McKinney, Brooklyn....W 4
Mar. 8—Henry Holley, Brooklyn.....KO 2
Mar. 18—Joe Chesul, Jersey City.....L 6
June 30—Roy Thomas, Coney Island.....D 6

1948

Jan. 24—Earl Turner, Brooklyn.....KO 1
Mar. 19—Roland La Starza, N. Y. C.....L 6
Apr. 10—Johnny Holloway, Brooklyn....W 6
May 15—Earl Walls, Brooklyn.....W 6
May 24—Phil Alston, N. Y. C.....W 6
June 29—Art Henri, N. Y. C.....W 6
July 12—George Watson, Brooklyn.....W 6
Aug. 6—Don Riffe, N. Y. C.....W 6
Sept. 21—Johnny Wilson, Jersey City.....D 4
Oct. 16—Ceasar Brion, Brooklyn.....L 6
Nov. 27—Lonnie Clark, Brooklyn.....W 6
Dec. 7—Rizieri Ronci, Cleveland.....W 5

1949

Feb. 4—Sylvester Salters, New York...D 6
Mar. 22—Freddie McManus, Brooklyn...W 6
Mar. 28—Jimmy Evans, Brooklyn.....KO 4
Apr. 11—Phil Alston, Brooklyn.....L 8
May 2—George Haywood, Brooklyn....W 6
May 23—Willard Reed, Newark.....KO by 5
Oct. 17—Joe Domonic, Holyoke.....W 10
Nov. 2?—Bill Wilson, Jacksonville .....L 10
Dec. 17—Omelio Agramonte, Hav...KO by 4

TOMMY KING

Newark, N. J., Welterweight

1949

Jan. 24—Shorty Labohri, Newark.....L 4
Feb. 23—Claude Hammond, Jersey City...L 4
Feb. 28—Steve DeAndrea, Newark.....KO 1
Mar. 7—DeWitt Oliver, Newark.....D 4
Mar. 14—Shorty Labohri, Newark.....L 4
Sept. 26—Ralph Giordano, Newark.....L 4

STEVE KLEPEIS

Clifton, N. J., Middleweight

1947

Nov. 5—Bill Conkin, Elizabeth.....KO 1
Nov. 21—Billy Williams, N. Y. C.....KO 1
Nov. 25—Reuben Cornish, White Plains KO 2

1948

Jan. 9—Willie Regan, Newark.....W 4
Feb. 2—Eddie Hughes, Newark.....KO 1
Apr. 12—Obediah Glover, Newark.....KO 2
Apr. 26—Johnny Wells, Newark.....W 5
May 11—Jimmy Field, N. Y. C.....W 4
May 18—Lee Steiner, Newark.....KO 1
July 9—Gene Roberts, N. Y. C.....KO 2
July 15—Sipio Lofton, Brooklyn...KO by 2
Aug. 17—Bill Lee, Lodi, N. J.....W 6
Dec. 16—Norman Kelly, Paterson.....W 6

1949

Jan. 8—Ray Kelly, Brooklyn.....KO by 2
Jan. 29—Norman Kelly, Brooklyn.....W 6
Mar. 11—Sam Thompson, New York....KO 2
Mar. 28—George Clark, New York.....KO 3
Apr. 5—Carmine Vitale, New York....D 6
Sept. 1—Al Renshaw, Brooklyn .....W 6

MARION C. KLINGENSMITH

Born, Bittner, Pa., June 19, 1919. Middleweight

1945

Aug. —Jackie Alexander, Norfolk, Va. W 6

1946

May 20—Sammy Argo, Wheeling.....KO 2
June 10—Max Watkins, Huntington.....W 6
July 8—Sam Crawford, Washington....W 4
Aug. 19—Luke Smith, Pittsburgh.....W 6
Nov. 12—Jimmy Burns, Pittsburgh....KO 1

1947

Feb. 17—Red Bineyard, Wheeling.....KO 3
Mar. 24—Tommy Grier, Wheeling.....KO 5
Mar. 31—Willie Williams, Wheeling....KO 2
Apr. 28—Willie Williams, Canton.....W 6
May 15—Whitey Rhon, Mansfield, O...KO 1
June 2—Larry Huff, Pittsburgh.....W 6
June 13—Whitey Rhon, Waynesburg...KO 2
July 2—Larry Huff, Pittsburgh.....KO 6
Oct. 16—Shed Bell, Youngstown .....W 6
Nov. 11—Henry Brimm, Youngstown....W 10

1948

Feb. 26—Larry Huff, Pittsburgh.....L 8
Mar. 15—Willie Moore, Cumberld., Md. KO 4
Mar. 29—Red Binyard, Wheeling.....KO 4
May 10—Larry Huff, Wheeling.....W 10
Aug. 6—Bill Cassity, Roanoke.....KO 7
Sept. 1—Bill Cassity, Roanoke.....KO by 7
Sept. 8—George Carrigan, Harrisburg..KO 3
Dec. 6—Cooper White, Cincinnati....KO 3
Dec. 14—Tom Fambrough, Philadelphia L 6

1949

Mar. 3—Jackie McFarland, Clarksburg, W. Va...KO 4
Apr. 21—Chuck Higgins, Pittsburgh.....W 6
Apr. 28—Holly Mims, Cumberland.....L 6
June 16—Chuck Higgins, Youngstown.....L 6
July 5—Jerry Heminger, Pittsburgh.....W 8
Aug. 8—Anton Readik, Chicago....KO by 4
Nov. 17—Ossie Harris, Pittsburgh...KO by 7

RAY KLINGMYER

Baltimore, Md., Lightweight

1946

July 1—Joe Gordon, Baltimore.....KO 1
July 9—Ducky Willis, Wilmington....KO 2
July 16—Bill Mack, Wilmington.....W 4
July 22—Little Rupp, Baltimore.....D 4
Aug. 5—Edgar Poe, Baltimore.....W 4
Aug. 12—Sonny Bentley, Wilmington....W 5
Aug. 19—Red Nixon, Baltimore.....KO 4
Sept. 4—Bobby Liftwood, Wilmington.KO 2
Sept. 23—Melvin Wade, Baltimore.....L 5
Oct. 14—Tommy Hilliard, Baltimore....W 4
Oct. 23—Jim Williams, Wilmington.....KO 1
Nov. 8—John Cunningham, Baltimore..W 4
Nov. 13—Ernie Calhoun, Wilmington ...W 6
Nov. 25—Little Rupp, Baltimore.....KO 1
Nov. 28—Ernest Knight, Atlantic City..KO 2
Dec. 27—Jim Wright, Baltimore.....KO 3

1947

Jan. 2—Earl Beale, Atlantic City.....L 6
Jan. 17—Sonny Bentley, Baltimore.....W 6
Feb. 7—Dave Waters, Baltimore.....W 6
Mar. 5—Dave Waters, Harrisburg.....L 6
Mar. 21—Jimmy Spence, Baltimore.....KO 1
Apr. 14—Bill Kelly, Baltimore.....L 6
Apr. 18—John Cunningham, Wilming. KO 4
July 31—George Johnson, Atlantic City..W 6
Sept. 8—Jimmy Spence, Wilmington...KO 4
Nov. 21—John Cunningham, Baltimore..W 6

1948

Jan. 16—Ray Brown, Philadelphia.....KO 4
Jan. 30—Al Barge, Philadelphia.....W 6
Mar. 5—Al Barry, Baltimore.....KO 2
Mar. 12—Al Barge, Philadelphia.....W 6
Apr. 16—Joey Fagan, Philadelphia KO by 6
July 12—Charley Bennett, Baltimore.....L 6
Aug. 16—Charley Bennett, Baltimore....D 6
Oct. 11—Willie Shields, Baltimore.....KO 2
Nov. 1—Charley Bennett, Baltimore....W 6
Nov. 15—Billy Cofield, Baltimore.....W 6
Dec. 27—Jack Hayward, Baltimore.....W 6

1949

Jan. 17—Johnny Castor, Baltimore .....W 6
Feb. 21—Jimmy Zaicko, Baltimore.....L 10
Mar. 7—Jimmy Zaicko, Baltimore.....L 10
Apr. 25—Charlie Bennett, Baltimore.....D 8
Sept. 15—George Martin, Philadelphia....L 6

FRANKIE KLOBUCAR

Chicago, Ill., Light Heavyweight

1947

Feb. 14—Tom Klymak, Chicago.....W 4

1948

Apr. 9—Frank Kroger, Chicago.....KO 2
Apr. 12—Doug Lang, Chicago.....KO by 3
June 7—Jimmy Sheets, Chicago.....W 4
June 14—Jimmy Sheets, Chicago.....W 4
Sept. 7—Willie Coleman, Chicago.....L 4
Nov. 22—Jim Arnold, Chicago.....WDis 2
Dec. 2—Baby Joe Walcott, Minneapolis D 6

1949

Mar. 7—Amos Williams, Chicago .....L 4
Mar. 21—Amos Williams, Chicago..KO by 1
July 5—Eddie Osgood, Chicago .....L 4
Sept. 6—Jimmy Sheets, Chicago .....W 4
Oct. 5—Pat McCafferty, Topeka...KO by 2

ERNEST KNIGHT

Trenton, N. J., Lightweight

1948

Sept. 28—Jimmy Zaicko, Trenton .....D 4
Dec. 30—Lloyd Tate, Atlantic City.....KO 1

1949

Feb. 23—Bill Feeney, Jersey City..KO by 5
Mar. 7—Tic Mollozzi, Trenton .....W 6
Mar. 21—Vic Pignatore, Trenton .....W 5

MIKE KOBALLA

Allison Park, Pa., Welterweight

1946

Oct. 7—Clyde Miller, Pittsburgh.....W 4
Nov. 5—Kid Williams, Pittsburgh.....KO 2
Nov. 12—Joey Adams, Pittsburgh.....KO 2

1947

Apr. 14—Jesse Walker, Pittsburgh.....W 6
Apr. 30—Billy Squall, Clarksburg, W. Va. .....W 6
May 26—Joe Kezle, Pittsburgh.....W 6
July 9—Milton Ashford, Pittsburgh.....L 6

1948

June 1—Joe Kezele, Pittsburgh.....W 6
June 21—Tony Netro, Pittsburgh.....W 6
Aug. 9—Billy Squall, Pittsburgh.....W 6
Dec. 4—John McKenzie, Brooklyn.....W 4
Dec. 9—John Darby, N. Y. C.....W 6

1949

Feb. 9—Eddie Ocasio, New York.....W 8
Feb. 28—Sonny Bunn, Washington.....L 8
Mar. 7—Al Costantino, Brooklyn.....W 8
Apr. 9—Billy Graham, Brooklyn.....L 8
May 18—Bobby Neal, Pittsburgh.....L 8
May 31—Sal DiMartino, Springfield.....L 8
June 16—Bill Brenner, Brooklyn.....D 6
June 27—Mitchell Allen, Philadelphia...KO 5
July 13—Lou Pompey, Scranton.....W 6
Aug. 22—Tommy Jessup, Springfield KO by 1
Oct. 10—Tony Baldoni, Wilkes Barre...W 10
Nov. 1—Tony Baldoni, Wilkes-Barre...W 10
Nov. 29—Al Highers, Wilkes-Barre .....D 10

JULIE KOGON

Born, 1919, New Haven. Nationality. Jewish-American. Lightweight. Height, 5 ft. 7 in.

1937

Oct. 1—Red Dupre, New Haven.....W 4

1938

Jan. 13—Jackie Savino, New Haven....W 6
Feb. 3—Joe DeJesus, New Haven.....D 6
Feb. 8—Oliver White, N. Y. C.....D 4
Feb. 17—Tony Fernandez, New Haven..KO 3
Mar. 1—Eddie Dunne, N. Y. C.....KO 5
Mar. 8—Tommy Fontana, N. Y. C.....W 6
Mar. 17—Joe DeJesus, New Haven.....W 6
June 17—Sailor Born, N. Y. C.....W 6
Dec. 15—Benny Piazza, N. Y. C.....KO 4
Dec. 22—Gerard D'Lia, New Haven.....W 6

1939

Jan. 17—Harry Gentile, N. Y. C.....W 6
Feb. 14—Joey Rayo, Long Island City..KO 2
Feb. 16—Snooks Lacey, New Haven.....D 6
Mar. 7—Frankie Terranova, L. I. City..KO 5
Mar. 14—Vic Troise, White Plains.....W 8
Apr. 6—George Pepe, New Haven.....D 6
Apr. 11—Emil Cody, N. Y. C.....L 6
Apr. 25—Jackie Carter, N. Y. C.....KO 4
May 2—Angelo Cali, N. Y. C.....KO 1
May 9—Johnny Rinaldi, N. Y. C.....D 8
May 16—Vic Troise, White Plains.....W 8
May 22—George Pepe, New Haven.....W 6
June 6—Tony Marteliano, L. I. City...KO 4
June 20—Primo Flores, Long Island City..L 8
Oct. 26—Joe DeJesus, N. Y. C.....W 8
Oct. 31—Jimmy Murray, N. Y. C.....KO 4
Nov. 9—Joe DeJesus, New Haven.....W 6
Nov. 28—Nick Camarata, N. Y. C.....W 8
Dec. 12—Red Moffett, New Haven.....L 8
Dec. 18—Jimmy Vaughn, N. Y. C.....L 8

1940

Feb. 13—Pat Foley, Brooklyn.....D 8
Mar. 7—Ambrose Logan, New Haven...W 8
Mar. 12—Honey Mellody, Brooklyn.....KO 3
Mar. 26—Jimmy Vaughn, Brooklyn.....W 8
Apr. 26—George Zengaras, N. Y. C.....L 8
May 7—Johnny Bellus, New Haven.....L 8
May 21—Red Moffett, New Haven.....L 8

June 4—Benny Cartegena, New Haven..KO 2
June 20—Tommy Ciarlo, Waterbury.....W 8
June 25—Vic Troise, Long Island City...W 8
July 8—Phil Siriani, N. Y. C.....KO 6
July 22—Mickey LaMarr, N. Y. C.....W 8
Aug. 2—Willie Andrews, New Haven....W 8
Aug. 20—Leo Rodak, New Haven.....D 10
Sept. 16—Paul Junior, New Haven.....W 10
Sept. 24—Vic Troise, Brooklyn.....KO 2
Oct. 4—Pete Scalzo, N. Y. C.....W 8
Oct. 24—Frankie Wallace, New Haven..KO 5
Nov. 22—Leo Rodak, N. Y. C.....L 8
Dec. 17—Julio Gonzales, White Plains..W 8
Dec. 28—Bobby McIntire, Brooklyn.....L 8

1941

Jan. 21—Aldo Spoldi, New Haven.....L 10
Jan. 28—Bob Montgomery, Brooklyn....L 8
Apr. 29—Guillermo Puente, Brooklyn...L 8
May 13—Tommy Cross, Philadelphia.....L 8
June 9—Jimmy Tygh, Long Island.....W 8
July 9—Bobby Ruffin, Brooklyn.....L 10
July 25—Victor Troise, Long Beach....KO 4
Aug. 1—Tommy Cross, Brooklyn .....D 10
Aug. 29—Mike Martinez, Brooklyn ....KO 2
Sept. 23—Pete Lello, Newark .....KO 10
Oct. 10—Nick Castiglione, Chicago .....L 10
Oct. 24—Bob Montgomery, Chicago.....L 10
Nov. 13—Mike Evans, Baltimore .....L 10
Dec. 8—Carlos Malacara, Brooklyn .....L 8

1942

Apr. 7—Willie Roache, New Haven ....W 8

1943

May 12—Willie Calhoun, New Bedford...L 8
June 7—Angelo Callura, New Haven...W 10
June 21—Alex Doyle, New Haven .....KO 7
July 12—Patsy Spatora, New Haven .....W 10
Aug. 9—Ruby Garcia, New Haven .....W 10
Aug. 23—Chester Rico, New Haven .....D 10
Sept. 13—Bobby McIntire, New Haven...D 10
Sept. 27—Bobby McIntire, New Haven...L 10
Oct. 5—Angelo Callura, Brooklyn ....KO 9
Oct. 11—Sammy Rivers, New Haven....KO 6
Oct. 25—Eddie Dowl, New Haven .....KO 9
Nov. 1—Jerry Zullo, New Haven .....KO 5
Nov. 15—Lew Maxwell, New Haven ....KO 8
Nov. 29—Bobby McIntire, New Haven..W 10
Dec. 6—Dusty Brown, Phila. .....W 10
Dec. 27—Buster Beaupre, New Haven ..KO 7

1944

Jan. 10—Harry Hitlian, New Haven.....W 10
Jan. 31—Billy Speary, New Haven.....W 10
Feb. 21—Cleo Shans, New York City.....L 8
Mar. 2—Bill Speary, New Haven.....D 10
Mar. 17—Ellis Phillips, New York City...W 6
Mar. 27—Billy Speary, New Haven.....KO 5
Apr. 10—Angel Aviles, New Haven.....W 10
Apr. 25—Leo Francis, Hartford.....KO 3
May 5—Joe Lemieux, New Haven.....D 10
June 6—Willie Pep, Hartford.....L 10
July 20—Ike Williams, New York City....L 10

1945

Nov. 16—Pat Doyle, Worcester.....W 10
Nov. 30—Pat Demers, Worcester.....L 10
Dec. 12—Frankie Donato, New Haven..KO 6

1946

Jan. 14—Pat Scanlon, New Haven .....KO 3
Jan. 21—Johnny Forte, New Haven....W 10
Feb. 5—Ernie Petrone, New Haven....L 10
Mar. 5—Ernie Petrone, New Haven....L 10
Apr. 1—George LaRover, New Haven..L 8
May 27—Johnny Dudley, Holyoke.....L 10
June 4—Tommy Daniels, Providence..KO 1
Oct. 14—Jose Torres, New Haven.....KO 1
Oct. 21—Mickey Williams, New Haven..D 8
Nov. 4—Mickey Williams, New Haven KO 1
Nov. 18—Ernie Petrone, New Haven....L 8

1947

Jan. 14—Pat Scanlon, New Haven.....KO 3
Jan. 20—Humberto Zavala, New Haven..W 10
Jan. 27—Pedro Firpo, New Haven.....KO 9
Feb. 10—Ernie Petrone, New Haven.....W 12
Mar. 17—Lulu Costantino, New Haven...W 10
Mar. 31—Tommy Ciarlo, New Haven.....L 10
Apr. 14—Frankie Foley, New Haven.....W 10
May 12—Harold Stine, New Haven.....D 10
June 2—Bob Montgomery, New Haven..L 10
July 9—Nick Stato, Hartford.....KO 12
Aug. 4—Aldo Minelli, New Haven.....W 10
Sept. 8—Aldo Minelli, New Haven.....D 10
Sept. 22—Aldo Minelli, New Haven.....L 12

1948

Mar. 29—Danny Webb, New Haven.....L 10
July 26—James Carter, Springfield KO by 8

1949

Jan. 10—Eddie Compo, New Haven.....L 10
Feb. 7—Dino Bleta, New Haven.....L 10

GEORGE KOLARIK

Los Angeles, Calif., Middleweight

1947

Oct. 31—Bill Partin, Minneapolis.....D 4

1948

Jan. 13—Columbus Lowman, Buffalo.....L 6
Feb. 2—Mickey Carney, Rochester....KO 3
Feb. 16—Frank Pompenio, Rochester..KO 3
Mar. 7—Rocky Corkin, Los Angeles...KO 3
Mar. 16—Ray Louis, Los Angeles.....W 4
Mar. 25—Ted Coleman, Hollywood.....KO 3
Apr. 9—Henry Yeargin, Hollywood....KO 3
July 13—Cliff Fossman, Chicago.....L 4
Nov. 17—Allie Gronik, Cleveland.....W 4

1949

Feb. 22—Pete McNamara, Cleveland.....L 5
May 2—Ronnie Hamlin, Cleveland.....W 6
Sept. 7—Jerry Fleming, Rochester.....L 6
Oct. 14—James Joyce, Chicago.....W 10

WALTER KOLBY

Blasdell, N. Y., Welterweight

1943

Jan. 5—Billy McQuillan, Buffalo.....W 6
Jan. 19—Billy McQuillan, Buffalo .....D 4
Feb. 9—Ray Wrobleski, Buffalo .....KO 4
Feb. 22—Joey Kushner, Buffalo .....W 6
Mar. 9—Eddie Scott, Buffalo .....KO 4
Mar. 23—Lou Germanto, Buffalo .....KO 2
Apr. 6—Joey Neil, Buffalo .....KO 1
Apr. 20—Armanda Sicilia, Buffalo .....W 6
May 4—Steve Kukol, Buffalo .....W 6
May 25—Frankie Falco, Buffalo .....KO 4
June 8—Joey Genovese, Buffalo .....W 6
July 13—Joe Echeverria, Buffalo .....W 6
July 28—Ruby Garcia, Buffalo .....W 6

In U. S. Army.

1946

Mar. 13—Johnny Varcy, Buffalo.....KO 4
Mar. 27—Dusty Rhodes, Buffalo.....KO 1
Apr. 9—Johnny Jackson, Buffalo.....KO 4
May 7—Art Terry, Buffalo.....KO 2
June 5—Willie Roache, Buffalo.....W 10
July 25—Del Cockayne, Minneapolis....W 6
Sept. 4—Willie Pep, Buffalo.....KO by 5

1947

Mar. 11—Harry Marshall, Buffalo.....W 6
Apr. 16—Johnny Chatmon, Buffalo..KO by 3

1948

June 2—Tommy Taylor, Buffalo.....W 6
Sept. 9—Richie Orange, Scranton.....W 8
Sept. 22—Tommy Taylor, Auburn.....W 6
Oct. 19—Jim Hampton, Buffalo.....W 8
Oct. 26—Leroy Willis, Detroit.....L 10
Nov. 30—Paddy Hill, Buffalo.....KO 2
Dec. 3—Brown Lee, Wilkes-Barre.....L 8

1949

Jan. 11—Ernie Hall, Buffalo.....KO 4
Feb. 1—Sonny Hampton, Buffalo.....W 10
Feb. 11—Del Flanagan, New York..KO by 4

JERRY KORTRIGHT

Bronx, N. Y., Featherweight

1949

Jan. 5—Lee Bohles .....KO by 4
Jan. 17—Hector Rodriquez, New York..W 4
Jan. 26—Castro Calderon, Binghamton..D 6
Feb. 7—Mickey Young, New York.....D 6
Feb. 28—Johnny Arduini, Washington...W 8
Mar. 21—Johnny Arduini, Washington...W 8
May 16—Fernando Gagnon, Quebec.....L 10
June 6—Castro Calderon, Brooklyn.....L 6
June 27—Massina Sanna, Brooklyn.....L 6
Aug. 3—Eddie Posey, New York....KO by 1
Aug. 11—Frankie Jayne, Altoona.....W 4
Aug. 18—Don Weber, Roanoke.....L 8
Aug. 19—Harry LaSane, Asbury Park....L 8
Aug. 29—Danny Falcone, Springfield.....D 6
Oct. 7—Bibber Gaughan, Providence...W 8
Oct. 10—Manuel Baptista, Holyoke.....W 6

Oct. 13—Russ Dungey, Providence..KO by 1
Oct. 24—Pat O'Leary, Brooklyn.....D 6
Nov. 2—Tito Valles, New York.....KO by 8
Nov. 28—John Kamber, Brooklyn...KO by 3

ERNIE KOUTNICK

Paterson, N. J. Lightweight

1949

Dec. 5—Shazan Williams, New York...L 4
Dec 10—Tomas Dixon, Brooklyn.....W 4
Dec. 13—Walter Keyes, New York.....W 4
Dec. 19—Tomas Dixon, New York.....W 4
Dec. 27—James Monaghan, New York...L 4

HERBIE KRONOWITZ

Brooklyn, N. Y., Middleweight

1941

Mar. 31—Freddie Fernando, N. Y. C.....W 4
Apr. 14—Billy Strauss, N. Y. C.....KO 2
May 3—Willis Johnson, Bklyn. .....W 4
June 2—Jimmy Caraggio, N. Y. C.....W 4
Aug. 1—Allie Wolf, Long Beach.....W 4
Aug. 18—Allie Minutola, Woodhaven.....W 4
Sept. 16—Jack Paniagua, Brooklyn .....W 4
Oct. 7—Eddie Wiley, Brooklyn .....W 4
Oct. 21—Joe Marvelli, Brooklyn.....W 4
Nov. 10—Al Guido, N. Y. C.....D 4
Dec. 2—Willis Johnson, Bklyn. .....KO 4
Dec. 12—Tony Desalvo, N. Y. C.....D 4
Dec. 28—Johnny Doval, N. Y. C.....KO 3

1942

Jan. 6—Joe Gillis, Brooklyn .....W 4
Jan. 13—Joe Gillis, N. Y. C. .....W 4
Jan. 30—Johnny Greco, N. Y. C.....W 4
Apr. 7—Douglas Ratford, Brooklyn.....W 4
Apr. 13—Joe Gillis, N. Y. C.....L 4
May 5—Domonic Fussa, Brooklyn.....W 4
May 12—Frank Wyatt, Brooklyn.....W 4
May 18—Frank Wyatt, N. Y. C.....KO 4
May 23—Johnny White, Brooklyn .....W 4
May 26—Frank Wyatt, L. I. C. .....KO 4
June 6—Felix Morales, L. I. C.....W 6
July 9—Doc Henry, Brooklyn.....L 6
July 14—Joe Agosta, L. I. C. .....W 6
July 20—Lou Miller, Woodhaven, L. I. ..W 6
July 23—Joe Agosta, N. Y. C. .....W 4
Aug. 6—Artie Dorrell, N. Y. C.....L 6
Sept. 8—Bobby Root, N. Y. C.....L 6
Sept. 14—Joe Agosta, N. Y. C.....D 8
Sept. 19—Frankie Cardinal, Brooklyn.....W 6
Oct. 5—Frankie Cardinal, N. Y. C. .....W 8
Oct. 10—Mike Mastrandia, Brooklyn.....W 6
Oct. 20—Pete Kennedy, White Plains.....L 6
Nov. 3—Pete Kennedy, White Plains.....D 6
Nov. 6—Jerry Moore, N. Y. C.....L 6
Nov. 20—Bobby Lakin, N. Y. C.....L 6
Dec. 7—Frankie Cardinal, N. Y. C.....W 6

In U. S. Coast Guard.

1946

May 22—Baudelio Valencia, Jamaica..KO 3
May 28—Harry Daniels, Brooklyn.....W 8
June 12—Fred Lott, Brooklyn.....W 6
July 2—Caesar Ferro, N. Y. C.....W 8
July 17—Jerry Fiorello, Brooklyn.....W 10
Aug. 8—Pete Mead, Brooklyn.....L 10
Sept. 4—Pete Mead, Brooklyn.....W 10
Dec. 3—Russ Baxter, Brooklyn.....KO 4
Dec. 9—Billy Walker, N. Y. C.....W 10

1947

Jan. 24—Billy Walker, N. Y. C.....W 10
Feb. 18—Larry Fontana, Brooklyn.....W 8
Mar. 7—Artie Levine, Garden.....L 10
Apr. 15—Vic Amato, Brooklyn.....W 8
May 2—Sonny Horne, N. Y. C.....W 10
June 3—Jimmy McDonough, N. Y. C.....W 8
June 19—Harold Green, Brooklyn.....W 10
July 29—Joe Agosta, N. Y. C.....W 10
Aug. 4—Jerry Fiorello, Queens.....W 8
Aug. 14—Nick Kashuba, Brooklyn.....L 10
Sept. 5—Pete Mead, Garden.....L 10
Nov. 12—Indian Gomex, Jamaica.....W 10
Nov. 28—Lavern Roach, N. Y. C.....L 10
Dec. 23—Jimmy Mangia, Brooklyn .....W 8

1948

Jan. 15—Pete Mead, Miami.....L 10
Feb. 13—Charley Zivic, N. Y. C.....L 10
June 14—Eddie Guarino, Brooklyn.....KO 3
July 2—Lou Valles, N. Y. C.....W 8
July 19—Jimmy Mangia, Brooklyn.....W 10
Aug. 2—Rocky Castellani, Wilkes-Barre L 10
Nov. 2—Bill Daley, Brooklyn.....L 8

1949

Apr. 23—Billy Walker, Brooklyn.....W 8
May 19—Vinnie Cidone, Brooklyn.....L 10
June 2—Jimmy Flood, New York.....D 8
June 20—Tommy Varsos, Brooklyn.....KO 3
June 30—Jimmy Flood, Brooklyn.....L 8
July 25—Lou Valles, Brooklyn.....W 8
Aug. 11—Vinnie Cidone, Brooklyn.....W 10
Sept. 26—Lee Sala, Schenectady.....L 10
Oct. 28—Jimmy Flood, New York.....L 10
Dec. 12—Johnny Greco, Montreal.....L 10

JACKIE KRULEWICZ

New York Welterweight

1948

Nov. 22—Johnny Maxwell, New York....W 4

1949

Jan. 6—Mike Azadian, New York.....W 4
Jan. 15—Jim Nickers, Brooklyn.....L 4
Jan. 26—Jim Nickers, Binghamton.....W 6
Jan. 30—Earl Peoples, New York.....W 4
Feb. 3—Mike Azadian, New York.....W 4
Feb. 9—Mike Azadian, New York.....W 4
Feb. 14—Genero Narvaes, Brooklyn.....W 4
Feb. 19—Larry Gassa, Brooklyn.....L 4
Feb. 25—Bobby Tighe, New York.....L 4
Mar. 3—O'Neil Pepe, New York.....KO 4
Mar. 17—Tommy Englehardt, New York KO by 1
Mar. 22—Paul Hawks, Brooklyn.....L 4
Mar. 28—Jimmy Squardritto, Providence L 6
Apr. 5—Paul Hawks, New York.....W 4
Apr. 11—Dick Gallivan, Boston.....L 6
Apr. 16—Sonny Luciano, Brooklyn..KO by 5
Apr. 29—James Suber, New York.....KO 3
May 14—Ben Jones, Brooklyn.....L 6
May 19—Tony Conn, Brooklyn.....L 4
May 23—Tommy Mack, Springfield.....L 5
June 9—Tony Bove, Brooklyn.....L 4
July 1—Tony Bove, New York.....L 4
July 7—Matt Ward, New York.....W 4
July 20—Oro Torres, New York.....D 4
July 25—Al Adele, Brooklyn.....KO by 2
Aug. 26—Joe Esposito, New York.....W 4
Sept. 2—Frankie Dell, New York.....W 4

FRANKIE KRUSKI

West Side, N. Y., Welterweight

1949

June 9—Jimmy DeMetrios, B'klyn..KO by 5
July 11—John McKenzie, Brooklyn.....L 6
July 27—Mel Goldsmith, New York.....W 4
Aug. 5—John Jennings, New London..KO 5
Aug. 19—Tommy McGowan, N. Y...KO by 3
Sept. 16—Tony Gillo, New London...KO by 4

SYL KUCHINSKI

Buffalo, N. Y., Heavyweight

1948

Dec. 14—Dom Riffe, Buffalo.....W 6
Dec. 28—Jeff Clanton, Buffalo.....W 6

1949

Jan. 11—William Davis, Buffalo.....L 6
May 3—Earl Pierce, Buffalo.....KO 5
June 28—William Davis, Fort Erie.....W 6
Sept. 27—Jeff Clanton, Buffalo.....L 6
Nov. 7—Israel Quitcon, Buffalo.....KO by 1

STAN KURSA

Detroit, Mich., Lightweight

1948

July 27—Walter O'Donnell, Elizabeth..KO 2
Aug. 10—Jim Dockery, Elizabeth.....L 6
Aug. 24—Al Headley, N. Y. C.....W 4
Oct. 26—Kenny Clark, Brooklyn.....W 4
Nov. 13—Ernie Majury, Brooklyn.....L 4

1949

Jan. 31—Don Lupo, Toledo.....L 4

JOEY KUSHNER

Syracuse, N. Y., Lightweight

1943

Jan. 5—Les McGowan, Buffalo.....L 6
Jan. 26—Billy McAuillan, Buffalo.....W 6
Feb. 22—Walter Kolby, Buffalo.....L 6
Mar. 23—Charley Hall, Buffalo.....L 4
Sept. 30—Pete Virgin, Binghamton.....D 6
Nov. 26—Jimmy Carlson, Binghamton...W 6
Dec. 13—James Carlson, Binghamton...W 6

1944

Jan. 4—Mike Gravino, Buffalo.....W 6
Jan. 24—Paulie Wilson, Binghamton...KO 1
Feb. 29—Nick Zandano, Buffalo.....L 4
Mar. 6—Jock Leslie, Binghamton...KO by 6
May 15—Jimmy McNeil, Binghamton....D 8
Sept. 4—Steve Bellus, Syracuse.....KO 2
Sept. 11—Horace Leftwich, Syracuse.....W 6
Sept. 22—Joe Pinckney, Syracuse.....KO 3
Sept. 29—Horace Leftwich, Binghamton W 6
Oct. 23—Jimmy Baker, Binghamton...KO 1
Nov. 1—Eddie Smith, Binghamton.....W 6
Dec. 13—Tony Forezzi, Albany.....KO 3
Dec. 18—Jeff Holloway, Troy.....D 8

1945

Jan. 8—Jerry Darby, Troy.....W 8
Feb. 28—Eddie Smith, Binghamton.....W 6
Mar. 14—Jesse James, Binghamton.....W 6
Mar. 20—Carlos Chavez, Savannah..KO by 3
May 29—Aster Rice, Binghamton.....KO 3
June 11—Charles Hall, Binghamton.....W 6
July 11—Little Palmo, Binghamton.....KO 3
Aug. 22—Aster Rice, Binghamton.....KO 2
Sept. 12—Jimmy Cegni, Binghamton....KO 1
Nov. 14—Eddie Smith, Binghamton KO by 5
Dec. 4—Dick DeLotta, Buffalo.....KO 4
Dec. 19—Bobby Harris, Binghamton....W 4

1946

Jan. 2—Aster Rice, Buffalo.....KO 4
Jan. 15—Jimmy McClellan, Buffalo....KO 1
Mar. 11—Bobby Root, Cleveland.....L 6
July 18—Don Aiken, Utica.....W 4
Aug. 2—Al Baldasino, Rochester.....L 4
Aug. 8—Don Aiken, Syracuse.....W 6
Aug. 22—Vic Young, Utica.....KO 6
Sept. 2—Les Patway, Syracuse.....KO 2
Sept. 25—Augie Bass, Binghamton.....W 6
Oct. 18—Jim Thomas, Syracuse.....KO 2
Oct. 25—Doug McDonald, Syracuse....KO 3
Nov. 7—Doug McDonald, Johnstown..KO 6
Nov. 22—Lee Salerno, Syracuse.....W 8
Dec. 18—Tommy Stenhouse, Syracuse...L 8

1947

Jan. 8—Billy Root, Binghamton.....W 6
Jan. 22—Lou Langley, Binghamton....KO 3
Jan. 30—Matt Parker, Wilkes-Barre KO by 4
Mar. 28—Jimmy McAllister, Balt.....KO by 6
June 19—Bill Foley, Syracuse.....L 6
June 26—Roosevelt Flagg, Syracuse.....L 6
Aug. 13—Bobby Root, Utica.....L 6
Aug. 18—Bobby Dalton, Scranton.....L 4
Aug. 28—Roosevelt Flagg, Syracuse.....W 4
Nov. 12—Jimmy Allen, Binghamton.....W 6
Nov. 24—Roosevelt Flagg, Bingham....KO 3

1948

Feb. 18—Barney Taylor, Binghamton....D 4
Mar. 23—Jimmy Brown, Syracuse.....KO 1
Apr. 6—Augie Soave, Syracuse.....W 6
Apr. 21—Jimmy Riccio, Syracuse.....W 8
May 11—Billy Graham, Syracuse.....W 6
June 22—Alfredo Pescatore, Utica.....D 6
June 30—Frank Muche, Syracuse.....L 8
July 28—Alfredo Pescatore, Utica..... W 6
Aug. 13—Joey Salcone, Girard, O.....L 8
Aug. 19—Barney Taylor, Syracuse.....KO 6
Dec. 15—Charley Green, Syracuse.....KO 4

1949

Feb. 2—George Wright, Binghamton....W 6
Feb. 7—Archie Goodbee, Syracuse.....D 6
Mar. 25—Archie Goodbee, Syracuse.....D 6
Apr. 29—Frank Simpson, Syracuse.....W 6
June 23—Young L. Q. Murray, Syracuse W 6
Aug. 4—Tommy Baker, Syracuse.....W 6
Nov. 2—Young Lee Q. Murray, Syracuse .....KO 3

RITCHIE "SHORTY" LABOHRIE

Newark Lightweight

1946

Apr. 2—Denny Sargent, Elizabeth.....D 4
Apr. 9—Everett Chapman, Elizabeth....L 4
Apr. 16—Johnny Wells, Trenton.....L 4

1947

Jan. 6—Jackie Hogan, Miami.....D 6
Jan. 17—Bobby Fuller, Palm Beach.....W 5
Jan. 31—Bobby Fuller, Palm Beach.....W 6
Feb. 21—Rene Camacho, Palm Beach.....L 6
Mar. 28—Mickey McQuerrie, Palm Bch..KO 3
Mar. 31—Red Baron, Miami.....W 4
Apr. 7—Johnny Dyson, Miami.....D 6
Apr. 28—Jackie Hogan, Miami.....L 6
May 12—Mickey Hogan, Miami.....W 6
May 19—Doug Lester, Miami.....W 6
May 26—Joey Smith, Miami.....W 6
May 30—Marty Ferro, Miami.....KO by 4
June 4—Red Baron, Miami.....KO by 4
June 9—Doug Lester, Miami.....L 6
June 16—Jack Borderove, Miami....KO by 3
July 9—Mario Alsina, Miami.....L 6
July 14—Joe Boderone, Miami.....KO by 4

1948

Jan. 14—Jack Atwood, Miami.....L 4
Jan. 16—Eddie Ely, Palm Beach.....L 4
Jan. 21—Benny Rubin, Miami.....W 4
Feb. 2—Walter Keyes, Miami.....L 4
June 21—Johnny Alfalla, Miami.....L 4

1949

Jan. 17—James Ryan, Newark.....KO 3
Jan. 24—Tommy King, Newark.....W 4
Feb. 14—Bernie Dowd, Newark.....KO by 4
Mar. 14—Tommy King, Newark.....W 4
Mar. 21—Billy Carpenter, Newark.....L 4
Mar. 29—Bruno Lijoi, Brooklyn.....KO by 4
Apr. 15—Bruno Lijoi, New York....KO by 2

JUAN LABOY

Puerto Rican Featherweight

1949

June 2—Rafael LaBoy, Brooklyn.....D 4
July 7—Julio Colon, Brooklyn....KO by 1
Aug. 11—Nick Edwards, Brooklyn.....L 4

RAFAEL LABOY

Puerto Rican Featherweight

1949

Mar. 3—Rafael Romero, New York.....L 4
Mar. 16—Henry Reyes, New York.....W 4
Mar. 29—Bernie McArdle, Brooklyn.....L 4
Apr. 5—Bernie McArdle, Brooklyn.....L 4
Apr. 8—Armando Rosa, New York.....L 4
Apr. 20—Joe Paniagua, New York.....L 4
Apr. 25—Shawn McGinnis, New York....L 4
June 2—Juan LaBoy, Brooklyn.....D 4
July 13—Chick Boucher, New York.....L 4
Aug. 3—Kelly Hymore, New York.....W 4
Aug. 11—Primo Arellano, New York.....L 4
Aug. 29—Johnny Giaco, Brooklyn .....KO 3
Sept. 29—Primo Arellano, N. Y.....KO by 2
Oct. 9—Hector Rodriquez, Brooklyn....L 4
Oct. 26—Hector Rodriquez, New York....L 4
Nov. 3—Joe Paniagua, Brooklyn.....L 4
Nov. 16—Hector Rodriguez, New York...L 4
Nov. 26—Frank Carrao, Brooklyn.....L 6
Dec. 19—John Kamber, New York.....L 6

JACK LA BROAD

Newark, N. J., Light Heavyweight

1949

June 20—Pierce Patton, Newark.....KO by 1
July 18—Jerry Abadi, Englewood, N. J...W 4
July 25—Charley Norkus, Newark..KO by 2
Nov. 28—Russ Walters, Newark.....L 4

GERALD LABROI

Chicago, Illinois, Lightweight

1948

May 17—Joe Henderson, Chicago.....L 4
May 24—Mickey McDonough, Chicago..KO 3
June 7—Bob Dudley, Chicago.....KO 3
June 29—Herb Wiley, Chicago.....KO 1
July 19—Bob Beamon, Michigan City..W 5
July 29—Bob Roberts, Indianapolis.....W 4
Aug. 9—Luther Rawlings, Chicago.....W 5
Sept. 15—Del Flanagan, Chicago.....L 5
Oct. 11—Sidney Caples, Chicago.....W 4
Nov. 12—Whitman Burgess, Indianapolis W 6
Nov. 15—Ron Cannon, Chicago.....W 4
Dec. 6—Dan Womberg, Chicago.....D 5
Dec. 20—Grady Caples, Chicago.....KO 2

1949

Jan. 3—Danny Womber, Chicago.....D 5
Jan. 17—Dave Marsh, Chicago.....KO by 1
Jan. 24—Dave Marsh, Chicago.....D 6
Feb. 4—Billy Cornwall, Chicago.....W 6
Feb. 24—Billy Cornwall, Des Moines....L 8
Apr. 14—Danny Womber, Rockford.....L 8
May 6—Jimmy Robinson, Indianap'lis..KO 3
May 11—Pat O'Leary, Gary, Ind.....W 8
May 31—Wray Carter, Chicago.....W 8
July 5—Lou Joyce, Chicago.....KO by 4

Oct. 4—Jimmy Robinson, Louisville...KO 3
Dec. 1—Al McCoy, Louisville...KO 1
Dec. 9—Ronnie Harper, Indianapolis...L 10

JOHN LABROI

Gary, Indiana, Welterweight

1948

May 17—Johnny Morgan, Chicago...W 4
May 24—George Sherman, Chicago...W 4
June 7—Tiger Weems, Chicago...W 4
June 29—Frankie Ivan, Chicago...KO 1
July 17—Jennings Brotherton, Ind. ...KO 3
July 19—Diego Hidalgo, Michigan City KO 4
Aug. 9—Bobby LaLonde, Chicago...KO 2
Sept. 15—Moe Harvey, Chicago...W 5
Oct. 11—Lester Felton, Chicago...L 6
Nov. 12—Charlie Baxter, Indianapolis...W 8
Nov. 15—George Sherman, Chicago...L 6
Dec. 6—Pat Bradley, Chicago...KO 4
Dec. 20—Rudy Zadell, Chicago...W 8

1949

Jan. 3—Paulie Davis, Chicago...KO 5
Jan. 24—Jesse Underwood, Chicago...W 8
Feb. 4—Del Cockayne, Chicago...KO 6
Mar. 21—Bob Sandberg, Chicago...W 8
Apr. 14—Hugh Sublett, Rockford...W 8
May 23—Joe Brown, Chicago...D 8
June 20—Luther Rawlings, Chicago...L 8
Nov. 14—Moe Harvey, Rockford...KO 4
Nov. 28—Jay Watkins, Chicago...W 8
Dec. 5—Emil Evans, Duluth ...W 6
Dec. 28—Bob Sandberg, Milwaukee...L 10

TONY LA BUA

New York Lightweight

1946

June 3—Johnny Marino, N. Y. C...KO 2
June 17—Willie Dunn, Brooklyn...W 4
June 24—Johnny O'Keefe, N. Y. C...KO 2
July 8—Andy Widener, N. Y. C...KO 1
July 15—Billy Reed, N. Y. C...W 6
July 24—Harold Stine, N. Y. C...W 6
Aug. 12—Sam King, Brooklyn...KO 3
Aug. 20—George Williams, N. Y. C...W 4
Aug. 27—Pancho Calderon, N. Y. C...W 4
Sept. 14—Just Johnson, Brooklyn...L 6
Oct. 2—Johnny Johnson, Jamaica...W 6
Oct. 23—Manuel Zurita, Jamaica...KO 3
Nov. 6—Lou Daniels, Jamaica...KO 2
Nov. 20—Tony Ferrara, Jamaica...W 6
Dec. 4—Jerry Darby, Jamaica...W 6
Dec. 20—George Knox, N. Y. C...W 4

1947

Jan. 2—Just Johnson, Jamaica...KO 5
Jan. 22—Danny Randi, Jamaica...KO 2
Feb. 5—Donald Murray, Jamaica...W 6
Feb. 19—Lee Harper, Jamaica...W 6
Mar. 12—Corky Davis, Jamaica...KO 5
Apr. 2—Lefty LaChance, Jamaica...L 8
Apr. 16—Lefty LaChance, Jamaica...W 8
May 7—Cyril Gallie, Jamaica...W 8
Sept. 16—Charley Varre, Queens...W 8
Oct. 21—Paulie Jackson, N. Y. C...W 8
Nov. 18—Tommy McGovern, N. Y. C...L 8
Dec. 10—Nat Harden, Jamaica...D 8
Dec. 16—Bernie Bernard, N. Y. C...W 8

1948

Jan. 14—Nat Harden, Jamaica, L. I. KO by 2
Jan. 27—Nat Harden, N. Y. C...D 6
Apr. 6—Jimmy Anest, N. Y. C...W 8
Apr. 28—Mario Marino, Jamaica, L. I. KO 3
May 4—Roy Andrews, N. Y. C...KO 1
May 15—Eduardo Carrasco, Brooklyn KO 5
May 27—Danny Webb, Brooklyn...W 10
June 17—Solly Cantor, N. Y. C...L 8
Aug. 30—Pete Ferrente, N. Y. C...KO 4
Sept. 17—Johnny Dell, N. Y. C...W 8
Oct. 7—Angelo Morganti, N. Y. C...D 8
Nov. 4—Joey Belfiore, N. Y. C...W 8
Nov. 18—Russ Howard, N. Y. C...W 8
Dec. 17—Arthur King, N. Y. C...KO by 3

1949

Jan. 13—Angelo Morganti, New York...W 8
Feb. 3—Jay White, New York...W 8
Feb. 21—Paul O'Hara, Brooklyn...W 8
Apr. 4—Hy Melzer, Brooklyn...L 8
Apr. 18—Johnny Dell, Brooklyn...KO 4
May 12—Johnny Dell, New York...D 8
Aug. 12—Willie Beltram, New York...W 8
Aug. 19—John LaRusso, New York...W 10
Sept. 9—Joey Brocato, New York...KO 1
Sept. 22—Fred Monforte, New York...W 8
Oct. 28—Freddie Russo, New York...W 10
Nov. 10—Johnny Britenbruck, Brooklyn W 8
Nov. 23—Billy Graham, New York...L 10
Dec. 5—Jay White, New York...W 8

CLEM LA CAVA

Sharpsburg, Pa., Featherweight

1949

Apr. 21—Tony Tarentino, Pittsburgh...L 4
Oct. 13—Art Moore, Pittsburgh...KO 3

MAURICE "LEFTY" LA CHANCE

Born, 1921, Lisbon Falls, Maine. Nationality, French-American. Lightweight. Height 5 ft. 4 in.

1940

—Ernie Burke, Brunswick ...KO 2
—Young Wooster, Rockland...KO 1
—Billy Atlas, Brunswick ...W 6
—Billy Atlas, Brunswick ...D 6
—Ernie Burke, Portland ...D 6
—Johnny Mack, Brunswick ...W 6

1941

Jan. 7—Terry Smith, Augusta, Me...W 6
Jan. 21—Eddie Miltian, Brunswick, Me..W 6
Feb. 3—Harry Hitlian, Brunswick, Me..W 8
Feb. 14—Harold Harris, Boston, Mass...D 6
Feb. 28—Harold Harris, Boston, Mass...D 6
Mar. 7—Maurice Beauchene, Brunswick, Me. ...KO 4
Mar. 28—Henry Lagasse, Rockland, Me...D 6
Apr. 17—Henry Lagasse, Lewiston, Me...W 8
May 1—Blond Tiger, Lewiston, Me...KO 5
May 12—Blackie Warren, Portland, Me..W 6
July 31—Frank Morgan, Portland, Me..KO 4
Sept. 16—Jimmy Cook, Bangor, Me...KO 3
Oct. 3—Bobby Allard, Augusta, Me. ...W 8
Oct. 9—Mexican Joe Rivers, Lewiston W 10
Nov. 6—Harry Hitlian, Lewiston, Me...W 10
Dec. 1—Carmine Fatta, Newark ...KO by 4
Dec. 16—Mickey La Rosa, Perth Amboy W 6
Dec. 29—Johnny Rudolph, Newark...W 6

1942

Jan. 6—Henry Vasquez, N. Y. C...KO by 4
Jan. 30—Abe Denner, Boston ...KO by 7
Feb. 17—Joey Kushner, Hartford ...W 8
Feb. 24—Ted Christie, Hartford ...L 8
Apr. 27—Bobby Allard, Holyoke ...W 6
May 18—Earl Roys, Holyoke ...D 6
June 1—Leonard Boedes, Holyoke...KO 2
May 28—Blond Tiger, Boston ...KO 3
June 5—Florant Desmarais, Boston...W 6
June 8—Roy Brown, Holyoke ...W 6
June 11—Freddie Foran, Manchester ...W 6
June 15—Pete Manchio, Holyoke ...W 6
June 29—Frank Puccia, Holyoke ...KO 3
—Babe Labreque, Holyoke ...KO 2
July 13—Steve Ozga, Holyoke ...KO 3
July 20—Bobby Root, Holyoke ...W 6
July 27—Jose Rozo, Holyoke ...KO 4
Aug. 10—Carlos Cuebas, Holyoke ...W 8
Aug. 24—Joe Aponte Torres, Holyoke ...W 8
Aug. 31—Joe Aponte Torres, Holyoke ...W 8
Sept. 14—Kelly Jessup, Holyoke...KO by 5
Oct. 15—Ray Brown, Fall River...KO by 2
Nov. 6—Snooks Lacey, Boston ...W 6
Nov. 13—Domingo Diaz, Boston ...W 8
Nov. 20—Al Sforza, Boston ...W 8
Dec. 4—Cleo Shans, Boston ...KO by 1
Dec. 15—Lloyd Hudson, Portland ...KO 5
Dec. 29—George Harper, Portland, Me..KO 6

1943

Jan. 12—Davy Crawford, Portland, Me...W 10
Jan. 26—Abe Denner, Portland, Me...W 10
Feb. —Vic Corchado, Lewiston, Me...W 10
Feb. —Ray Puig, Portland, Me...W 10
Mar. 9—Charley Cabey Lewis, Portl., ...W 10
Apr. 9—Tony Costa, Lewiston, Me...W 12
—Charley "Cabey" Lewis, Lewiston, Me. ...W 10
Apr. 27—Joe Aponte Torres, Portland ...W 10
May 7—Ike Williams, Boston ...L 8
May 20—Joe Aponte Torres, Fall River...W 10
—Johnny Cockfield, Lewiston...W 10
June 15—Ted Christie, Portland, Me...KO 4
June 21—Larry Bolvin, Provi., R. I...W 12
July 5—Billy Bates, Prov., R. I...KO 9
July 13—Mario Colon, Portland, Me...W 10
July 20—Sal Bartolo, Hartford...KO by 8
Aug. 23—Billy Bates, Provi., R. I...W 10
Sept. 10—Irish Jimmy O'Brien, Lewiston, Maine ...KO 5

Sept. 21—Phil Terranova, Hartford.....W 10
Oct. 1—Ike Williams, Boston.....KO by 4
In U. S. Marines. Honorably discharged.

1944

Jan. 13—Paul Rivesi, Lewistown.....KO 3
Jan. 25—Snooks Lacey, Hartford.....W 10
Feb. 10—Marcel Fournier, Portland.....W 10
Feb. 18—Vince Dell 'Orto, Boston.....W 10
Mar. 6—Charley Cabey Lewis, Providence .....L 10
Apr. 4—Charley Cabey Lewis, Hartford .....KO by 8
Apr. 17—Charley Cabey Lewis, Providence .....KO by 10
May 16—Hubert Samuels, Hartford..KO by 8
May 19—Al Stuart, Brunswick, Me.....KO 8
June 2—Henry La Gasse, Br'wick, Me..KO 4
June 15—Armand Flash Dutil, Lewiston..W 8
Sept. 12—Jean Barriere, Montreal.....L 6
Sept. 29—Armand Flash Dutil, Lewiston..W 10
Oct. 3—Bud Gorman, Bangor.....KO 2
Oct. 6—Al Sforza, Brunswick, Me.....KO 4
Oct. 17—Ralph Walton, Bangor.....KO by 2
Oct. 30—Charley Smith, Providence KO by 7
Nov. 9—Jean Barriere, Lewiston.....W 10
Nov. 16—Blonde Tiger, Nashua.....W 10

1945

Jan. 18—Jackie Jordan, Southbridge....W 8
Feb. 1—Blond Tiger, Lewiston.....W 8
Feb. 5—Carlos Chavez, Savannah.....L 10
Feb. 26—Tommy Kiene, Savannah.....W 10
Mar. 5—Augie Lapara, New Orleans....W 8
Mar. 19—Bernard Docusen, New Orleans..L 6
Apr. 17—Norman See, Portland, Me.....W 10
Apr. 23—Carlos Chavez, Savannah.....W 10
May 31—Vince Dell'Orto, Brooklyn....W 10
June 29—Monty Pignatore, Brooklyn....W 10
July 19—Augie LaPara, Brooklyn....KO by 6
Aug. 14—Carlos Chavez, Los AngelesKO by 6
Aug. 27—Chuey Figueroa, Ocean Park..L 10
Sept. 12—Manny Ortega, Juarez.....KO by 6
Sept. 24—Tony Mar, San Antonio....KO by 3
Oct. 11—Jackie Savino, Miami.....W 8
Oct. 18—Rene Sanchez, Tampa.....W 10
Oct. 25—Jack Larrimore, Miami.....W 10
Nov. 1—Joe Robleto, Miami.....D 10
Dec. 7—Carlos Chavez, Savannah.....L 10

1946

Jan. 10—Hi Ho Silver, Miami.....D 10
Jan. 28—Hi Ho Silver, Miami.....W 10
Feb. 11—Art Price, Detroit.....L 10
Feb. 25—Augie Lapara, New Orleans...W 10
Mar. 7—Chico Morales, Miami.....L 10
May 23—Cleo Shans, Brooklyn.....L 10
June 6—Charley Cabey Lewis, Brooklyn, ...KO by 4
June 18—Buddy Garcia, N. Y. C.....L 8
July 1—Mimmie Adragna, New Orl....W 10
July 29—Mimmie Adragna, New Orl....L 10
Sept. 17—Willie Pep, Hartford.....KO by 3
Oct. 7—Billy Mays, Lewiston.....KO 4
Oct. 21—Lloyd Hudson, Lewiston.....W 10
Dec. 2—Buster Beaupre, Lewiston....KO 4
Dec. 16—Corky Davis, Lewiston .....W 10
Dec. 19—Buster Beaupre, Burlington....L 10

1947

Jan. 13—Marty Pemba, Lewiston.....KO 6
Jan. 23—Jackie Graves, Minneap....KO by 3
Feb. 12—Humberto Sierra, Miami.....L 10
Mar. 5—Jean Barrier, Miami.....W 10
Mar. 10—Al LaBarba, Savannah....KO by 2
Apr. 2—Tony LaBua, Jamaica.....W 8
Apr. 16—Tony LaBua, Jamaica.....L 8
Apr. 30—Julie Bort, Jamaica.....W 8
June 25—Willie Beltram, N. Y. C.....L 10
Sept. 10—Danny Webb, St. John....KO by 4
Sept. 30—Bobby Ruffin, Queens.....KO by 4
Nov. 17—Joe Johnson, New Orleans.....L 10
Dec. 30—Willie Pep, Manchester ....KO by 8

1948

Jan. 26—Herbie Freeman, Holyoke KO by 7
Feb. 16—Herbie Freeman, Lewiston KO by 8
Mar. 29—Oliver Desmairais, Lewiston....L 10
Apr. 19—Carl White, St. John, Can.....KO 4
July 22—Don Williams, Worcester KO by 2

1949

Jan. 24—Eddie Bolduc, Lewiston.....W 8
Feb. 7—Eddie Bolduc, Lewiston.....W 8
Feb. 28—Young Junior, Lewiston.....W 10
Mar. 7—Young Junior, Lewiston.....W 10
Apr. 4—Leon LeBlond, Lewiston.....L 10
May 3—Frankie Fay, New Bedford..KO by 8
Nov. 14—Johnny Madison, Lewiston....KO 2
Nov. 28—Eddie Bolduc, Lewiston.....W 8
Dec. 16—Hubie Scott, Bangor.....L 8

MARCEL (MAURICE) LA CHAPELLE

Canadian Featherweight

1946

Mar. 21—Ben Charette, Newpt. Vt.....W 6
Mar. 28—Frenchy Lacroix, Burling., Vt. KO 5
Mar. 30—Frank Giberson, Rutland, Vt...W 8
Apr. 25—Jean Cloutier, Shawinigan, Can. D 6
June 5—Billy James, Sherbrooke, Can. W 6
July 4—Jean Cloutier, Shawinigan ..KO 3
July 15—Ben Charette, Shawinigan, Can. W 8
Aug. 28—Bill Connelly, Montreal.....KO 3
Sept. 8—Bernie Cormier, Granby, Can...W 6
Sept. 12—Bernie Cormier, Montreal.....W 4
Sept. 18—Rene Lapointe, Quebec, Can...W 6
Oct. 3 —Tony Ducharme, Three Rivers..D 6
Oct. 10—Jerry Lavigne, Montreal.....W 4
Oct. 29—Tommy McMillan, Montreal...KO 2
Nov. 11—Billy Connolly, St. John, N. B. W 4
Nov. 15—Roger Dallaire, Montreal.....D 4
Nov. 16—Tony Ducharme, St. Hyacinthe, Canada .....KO by 2
Nov. 30—Emile DeStefano, Sherbrooke, Canada .....W 6
Dec. 3—Al Lacasse, Burlington, Vt.....W 6
Dec. 10—Roger Allaire, Montreal.....W 4

1947

Jan. 25—Emile DeStefano, Coatocook, Canada .....W 6
Jan. 30—Al Lacasse, Barre, Vt.....W 6
Feb. 5—Rene Lapointe, Quebec, Can. KO 2
Feb. 10—Yvon Leblanc, Montreal.....W 6
Feb. 17—Joe Smith, Montreal.....KO 4
Mar. 7—Johnny O'Keefe, Concord.....KO 5
Mar. 10—Rollie St. Georges, Montreal...W 4
Mar. 17—Leon Hutson, Boston.....W 6
Mar. 25—Marty Pemba, Boston.....W 6
Mar. 31—Larry Sloan, Montreal.....KO by 3
Apr. 21—Bobby English, Boston.....L 6
Apr. 25—Tony DiPieto, Augusta.....KO 2
May 9—Flash Fisher, Augusta.....W 6
May 16—Johnny Campbell, Augusta.....W 8
June 10—Larry Sloan, Montreal.....W 8
June 30—Lloyd Hudson, Winthrop, Me...W 6
July 14—Edgar Perrault, Winthrop.....KO 4
Aug. 28—Jerry O'Connor, Shawinigan..W 6
Sept. 16—Percy Paris, Halifax.....L 6
Nov. 3—Lloyd Hudson, Rockland, Me...W 8
Dec. 1—Blond Tiger, Rockland.....W 8

1948

Jan. 31—Leo Methot, Three Rivers, Can. W 6
Feb. 11—Paul Herrick, Portland.....KO 6
Feb. 14—Leo Methot, Three Rivers, Can. W 8
Feb. 24—Jerry Lavigne, Montreal.....W 8
Mar. 16—Larry Sloan, Montreal.....W 8
Apr. 12—Young Junior, Troy.....KO 6
Apr. 27—Vic Young, Portland.....KO 9
May 18—Stan Callard, Montreal.....KO 6
June 28—Eddie Drake, Troy.....KO 5
July 21—Lloyd Hudson, Montreal.....W 8
Aug. 24—Ovila Breton, Montreal.....W 8
Sept. 7—Filberto Osario, Troy.....W 10
Nov. 9—Jimmy Hegeman, New Haven KO 1
Nov. 16—Eddie Bolduc, Montreal.....W 8
Dec. 13—Mel Neary, New Haven.....W 10

1949

Feb. 21—Marvin Dick, Montreal.....D 8
Mar. 18—Bobby Polowitzer, Aug., Me...KO 8
Apr. 4—Harry LaSane, Holyoke.....L 10
Apr. 25—Ray Edwards, Quebec.....KO by 10
July 20—Percy Paris, St. John, N. B.....L 10
Aug. 14—Frankie Hamilton, Coaticook..W 8
Aug. 30—Ray Edwards, Montreal.....L 10
Oct. 17—Ray Edwards, Quebec.....W 10

EDDIE LACY

Minneapolis, Minn. Featherweight. Born 1928.

1948

Nov. 18—Art Irlando, Minneapolis.....W 4
Dec. 2—Ciro Montalvo, Minneapolis....W 4
Dec. 30—Chuck McGow, Minneapolis....W 4

1949

Jan. 13—Bunny Berrigan, Minneapolis..W 4
Feb. 3—Dave Wilbourne, Minn.....W 4
Feb. 28—Pat Flowers, St. Paul.....KO by 4
May 19—Bobby LaLonde, Minneapolis..KO 2
June 9—Fernando Rivera, Minn.....KO 1
June 21—Bunny Berrigan, St. Paul.....W 6
Dec. 8—Fernando Rivera, Minneapolis..KO 2
Dec. 29—Willie Anderson, Minneapolis..KO 4

GEORGE LA FALGIO

New York Featherweight

1946

June 10—Danny Sileo, Stamford.....KO 2
July 9—Johnny Coleman, New Haven KO 4
July 19—George Dougherty, Stamford..KO 1
July 24—Jerry Palmieri, Elizabeth....KO 3
Nov. 11—Al Headley, N. Y. C.....L 4
Nov. 19—Johnny Moran, N. Y. C.....L 4
Dec. 2—Al Headley, N. Y. C.....W 4
Dec. 23—Billy Hilliard, N. Y. C.....KO 2
Dec. 26—Al Headley, N. Y. C.....W 4

1947

Jan. 2—Mike Bitet, Jamaica.....W 4
Jan. 21—Arthur List, N. Y. C.....W 4
Jan. 24—Johnny Marino, N. Y. C.....L 4
June 9—Domingo Rivera, Stamford.....W 4
June 26—Domingo Rivera, N. Y. C.....KO 4
July 7—Al Headley, N. Y. C.....W 4
July 11—Babe Zamarripa, Waterbury..KO 4
July 28—Johnny Nicholson, N. Y. C....KO 4
Aug. 4—Domingo Rivera, N. Y. C.....W 4
Aug. 18—Billy Miller, N. Y. C.....W 6
Sept. 16—Guilermo Roberts, Wht. Plains KO 1

1948

May 24—Jose Colon Garcia, Newb'gh...KO 4
June 3—Felix Rotondo, Brooklyn.....L 6
June 9—Bill Forde, N. Y. C.....W 4
July 7—Bill Henderson, Jamaica, L. I...L 6
Aug. 4—Henry Schillizi, Jamaica, L. I...W 6
Aug. 18—Al Smith, Jamaica, L. I.....W 6
Sept. 15—Eduardo Carrasco, Jamaica, L.I. W 6
Sept. 23—Lorenzo Safaro, N. Y. C.....KO 4
Sept. 28—Richard Buchanan, Detroit...KO 2
Oct. 6—Eduardo Carrasco, Jamaica, L.I. W 6
Dec. 7—Russell Howard, N. Y. C.....W 8
Dec. 28—Jackie Cunningham, N. Y. C..KO 2

1949

Jan. 10—Bernie Peters, New York.....W 8
Jan. 31—Danny Martin, New York.....KO 5
Mar. 14—Billy Murphy, New York.....KO 1
Mar. 31—Beppe Colasanti, New York.....L 8
May 2—Joey Brocato, New York.....KO 2
June 15—Fred Monforte, New York.....L 8
July 15—Benny Smith, New York.....W 6
July 25—Tony Longo, Brooklyn.....KO 2
Sept. 15—Bernie Bernard, Brooklyn.....W 8
Nov. 11—Johnny De Fazio, New York....L 6
Nov. 30—Dino Bleta, New York.....D 10

ALFREDO LAGAY

Argentina Heavyweight. Born, Mar. 22, 1918.

(Previous record not available. Started career in 1940. Had 31 bouts in South America. Won 15, drew in 9, lost 4, stopped in 2, and 1 no contest.)

1947

Dec. 17—Mel McKinney, Jamaica, L. I...W 8

1948

Feb. 3—Roy Thomas, N. Y. C.....W 8
Mar. 16—Jimmy Carollo, N. Y. C.....W 8
Apr. 27—Tommy Gomez, Tampa.....W 10
June 25—Curtis Sheppard, N. Y. C. KO by 3

1949

Feb. 11—Alberto Lovell, Buenos Aires...L 10

BOBBY LALONDE

Cincinnati, Ohio, Lightweight

1948

May 25—Eddie Lander, Mich. City.....L 8
June 25—Henry Armstrong, Flint.....W 4
July 7—Ronnie Carroll, Windsor..KO by 3
Aug. 4—Charlie Banks, Windsor..KO by 2
Aug. 9—John Labroi, Chicago.....KO by 2
Aug. 11—Ken Brown, Windsor.....W 4
Aug. 25—Charlie Banks, Jamestown.....W 6
Sept. 1—Billy Wilbert, Detroit.....W 4
Sept. 14—Dale Upchurch, Columbus.....D 6
Sept. 15—Al Gronik, Windsor.....KO by 3
Sept. 21—Sammy Mastrean, Rochester...L 8
Sept. 28—Joe Kelly, Detroit.....KO by 2
Oct. 8—Cecil Graff, Windsor.....KO by 3
Nov. 16—Jimmy Howard, Toledo.....KO 2
Nov. 24—Chuck Fuller, Milwaukee.....KO 2
Dec. 7—Paul Brooks, Cleveland....KO by 3
Dec. 9—Matt Dougherty, Oshkosh.....L 6

1949

Jan. 10—Lorenzo Bretton, Toledo.....W 4
Jan. 17—Dan Womber, Chicago.....KO by 2
Mar. 21—Tommy O'Connor, Toledo..KO by 3
Apr. 4—Snuffy Smith, Rochester..KO by 1
Apr. 20—Charlie Brown, Windsor.....L 4
May 19—Eddie Lacy, Minneapolis..KO by 2

EDDIE LAMARR

Oklahoma City Heavyweight

1947

Mar. 4—Oscar Lee Wilkins, Topeka.....W 6
Apr. 11—Ray Augustus, Topeka.....L 10
May 16—Pat McCafferty, Topeka.....L 10
June 12—Marvin Liddell, Kansas City...W 6
Sept. 17—Dolph Quijano, Wichita....KO by 2
Oct. 2—Bert Ellis, Topeka.....KO by 5
Nov. 18—Jackie Burke, Houston ....KO by 10

1948

Mar. 2—Louis Berlier, Houston.....L 6
Mar. 9—Harold Guss, Louisville...KO by 5
Mar. 23—Rupert Whatley, Houston.....KO 5
Apr. 13—Rocky Rocco, Houston.....KO 4
May 18—Sanders Cox, Houston.....KO 8
May 31—Louis Berlier, Houston.....D 10
Oct. 6—Ray Spurlock, Topeka.....L 10
Oct. 15—Earl Wenbourne, Omaha ..KO by 6
Oct. 20—Ray Augustus, Wichita.....L 6
Nov. 2—Dolph Quijano, Houston.....D 15
Nov. 17—Whitey Berlier, Okla. City.....L 10
Dec. 14—Jackie Lyons, Houston.....L 10

1949

Mar. 7—Watson Jones, Ocean Park..KO by 6

JAY LAMBERT

West Jordan, Utah, Heavyweight

1948

Nov. 22—Bob McDowell, Salt Lake City..KO 3
Dec. 6—Billy Pappas, Salt Lake City..W 6

1949

May 23—Johnny Denson, Salt Lake City..W 10
July 12—Remo Polideri, Salt Lake City..D 10
July 21—Cyclone Joe Williams, Logan..KO 1
Aug. 11—Billy Davis, Salina.....W 10
Aug. 18—Billy Davis, Midvale.....KO 2
Sept. 2—Clarence Henry, Hollyw'd..KO by 3
Dec. 21—Joe Louis, Salt Lake City...Exh. 5

JIMMY LAMPREY

Grafton Hill, Mass., Featherweight

1948

July 22—Leo LeBlanc, Worcester .....L 4
Sept. 16—Rocky Dadio, Worcester .....W 4
Sept. 23—Paul Roach, Worcester ....KO by 2
Sept. 30—Rocky Dadio, Worcester .....W 4
Nov. 22—Kenny Adams, Providence.....L 4
Dec. 6—Bibber Gaughan, Providence...L 4
Dec. 20—Bibber Gaughan, Providence...W 4

1949

Jan. 3—Kenny Adams, Providence..KO by 4
Jan. 24—Bobby Hanecak, Holyoke.....D 4
Feb. 4—Kenny Adams, Norwich.....L 6
Feb. 7—Bobby Hanecak, Holyoke.....W 5
Feb. 14—Bobby Green, Holyoke.....KO 3
Feb. 24—Henry Reyes, New York.....W 4
Mar. 4—Danny Falcone, Norwich .....L 6
Mar. 14—Noel Gagnon, Holyoke ....KO by 1
Apr. 11—Johnny Pavia, Holyoke .....W 5
May 16—Bibber Gaughan, Providence..W 6
May 25—Billy Mays, Worcester.....L 8
June 6—Kenny Adams, Providence.....L 6
June 23—Coleman Burrell, North Adams..W 6
June 30—Charley Donovan, N. Adams...KO 3
Aug. 16—Manuel Baptista, N. Bedford...W 6
Aug. 25—Young Amos, North Adams....W 5
Sept. 19—Manuel Baptista, Holyoke .....L 6
Oct. 13—Frankie Valez, Fall River.....KO 5
Oct. 17—Eddie Posey, Providence..KO by 3
Oct. 25—Graham Holmes, Hartford..KO by 6
Nov. 10—Wally Lane, Fall River.....W 6
Nov. 21—Vic Young, Holyoke.....L 5
Nov. 28—Vic Young, Holyoke.....L 5
Dec. 12—Mickey McGuire, Holyoke.....D 5
Dec. 22—Nero Ferry, Fall River....KO by 7

GENE LANDERS

Philadelphia, Pa., Middleweight

1949

Jan. 20—Tommy Chamberlain, Phila...KO 1
Mar. 25—Bob Griffin, Reading.....KO 4
Apr. 6—Natie Brown, Syracuse.....KO 3
Apr. 29—Jimmy Malatino, Syracuse ...KO 2
May 27—Jesse Bradshaw, Syracuse .....W 4

MICKEY LANE

Boston, Mass., Middleweight

1948

Sept. 2—Dick Shea, Worcester.....KO by 3
Nov. 8—Joe Carey, Boston .....KO by 3

1949

Jan. 6—Johnny Fatsey, Fall River.....KO 3
Jan. 21—Tiger Flowers, Worcester.KO by 3
Jan 28—Jimmy Madeiros, Boston.....KO 4
Feb. 17—Paul Pender, Boston.....KO by 2
June 15—Bob Berquist, Worcester.....W 4
Oct. 18—Johnny Callahan, Salem.....KO 4

SHELBY LANGFORD

Philadelphia, Pa., Middleweight

1948

Nov. 11—Jimmy Swan, Atlantic City..KO 1
Dec. 14—Milton Lattimore, Phila.....KO by 4
Dec. 30—Ray Brown, Philadelphia.....KO 5

1949

Mar. 3—Nate Ganie, Philadelphia.....KO 6
Mar. 31—Ray Hass, Philadelphia.....KO by 1
Nov. 10—Al Raymond, Philadelphia.....KO 5
Dec. 15—Al Raymond, Philadelphia.....W 6

LOUIS (LANG) LANGLEY

New York Featherweight

1945

July 18—Tito Vallis, Union City.....KO by 3
Aug. 16—Joey Saddler, Brooklyn.....KO by 1
Aug. 22—Frankie Pucci, Elizabeth.....L 6
Aug. 29—Francisco Colon Garcia, Eliz.....L 6
Sept. 18—George Morris, White Plains.....L 6
Oct. 30—Tony Pontillo, Brooklyn.....W 4
Nov. 8—Tommy Monty, N. Bruns..KO by 1
Nov. 24—Frankie Pucci, Brooklyn.....L 6
Dec. 3—Nick Madden, New York.....W 4
Dec. 11—Archie Devino, Elizabeth.....W 6
Dec. 12—Nick Ruggeri, Binghamton..KO 2
Dec. 17—Frankie Pucci, New York.....W 4

1946

Jan. 8—Tommy Greb, Hartford.....L 6
Jan. 25—Joe Torres, N. Y. C.....KO 6
Feb. 9—Davey Allen, Bklyn.....KO by 6
Mar. 4—Jimmy Jeanette, Bergenfield...W 4
Mar. 13—Paul Midiri, Jamaica.....L 6
Apr. 10—Jackie Savello, Jamaica.....KO 4
Apr. 30—Jimmy Sciarra, Jersey City.....L 6
May 21—Frankie Franconeri, Jer. City..W 6
June 12—James Carter, Bklyn.....KO by 1
June 18—Joe DeMedine, Jersey City...KO 3
June 25—Maxie Docusen, Elizabeth.....L 6
July 8—Henry Polowitzer, Springfield W 6
July 23—Joey Dillon, New Haven.....W 4
July 30—Kenny Haines, N. Y. C.....D 6
Sept. 9—Willie Alexander, Springfield W 6
Sept. 13—Vic Young, Asbury Park.....W 6
Sept. 16—Maxie Docusen, Bklyn.....L 6
Oct. 7—Ralph Vadeljo, Holyoke.....W 6
Nov. 26—Fernando Gagnon, Montreal KO by 7

1947

Jan. 22—Joey Kushner, Binghamton KO by 3
Jan. 28—Tommy Baker, Jersey City KO by 2
Mar. 18—Tito Valles, Bklyn.....L 6
Apr. 1—Tito Valles, Bklyn.....L 6
Nov. 18—Nat Terranova, N. Y. C.....L 4
Dec. 3—Guillermo Roberts, Jamaica.....L 4
Dec. 9—Nat Terranova, N. Y. C.....W 6

1948

Apr. 8—Keith Nuttall, Springfield..KO by 3
Apr. 9—Val Valentine, Denver .....KO 3
June 14—Val Valentine, Montrose .....L 10
May 31—Jackie McCoy, Las Vegas .....L 10
Aug. 13—Corky Gonzales, Denver .....L 8
Aug. 27—Val Valentine, Denver .....L 8
Dec. 28—Mickey Hanagami, Honolulu.....L 8

1949

Jan. 11—Johnny Efhan, Honolulu.....W 4
Jan. 18—Gus Rosa, Honolulu .....KO by 3
Mar. 15—Mel Sakata, Honolulu.....D 4
Apr. 12—Tsuneshi Mauro, Honolulu.....L 4
May 17—Johnny Efhan, Honolulu.....L 4
June 3—Jaimie Basquez, Honolulu..KO by 4
July 5—Baby Ortiz, Honolulu .....D 4
Aug. 2—Bobby Sanders, Honolulu.....D 4
Aug. 16—Fred Gonsalves, Honolulu..KO by 1
Aug. 23—James Nagao, Honolulu.....L 4
Aug. 30—Walter Clung, Honolulu.....W 4
Sept. 6—Dado Marino, Honolulu.....L 5
Nov. 23—Adolph Samuels, Honolulu .....W 5
Dec. 13—Al Kalua, Honolulu .....KO 2
Dec. 20—Toki Tengan, Honolulu.....W 4

JIMMY LANGSTON

Vancouver, B. C., Middleweight

1949

Feb. 17—Jimmy Mitchell, Vancouver...KO 1
Mar. 17—Roy Kennedy, Vancouver.....D 4
Apr. 15—Johnny O'Day, Vancouver.....KO 2
June 7—Rip Glover, Vancouver.....KO 5
July 1—Charley White, Vancouver.....KO 5
Dec. 16—Paul Kennedy, Vancouver.....KO 4

BUZZ LANNING

Ottumwa, Iowa, Welterweight

1948

Apr. 7—Dolph Edwards, Des Moines .....L 6
Apr. 16—Booker Ellis, St. Paul .....L 6
July 5—Tony Nittro, Topeka .....W 4
Sept. 29—Bill Sudduth, Wichita .....L 6
Oct. 15—Gene Brown, Omana .....L 4
Nov. 17—Bob Rossie, Cedar Rapids .....D 6

1949

Feb. 26—Johnny Velez, Ottumwa.....W 8

AUGIE LAPARA

New Orleans, La., Lightweight

(For previous record, 1944-1947, see 1948 edition, page 296, inactive 1948.)

1949

Apr. 4—Bill Ladner, New Orleans .....KO 2
May 2—Shady Coonce, New Orleans..KO 4
June 6—Joey Hartigan, New Orleans...W 6
June 20—Jose Colon Garcia, N. Orleans..W 8
June 22—Orlando Fernandez, New Orl...W 8
Sept. 12—Al Arenas, New Orleans.....KO 4
Sept. 26—Richie Callura, New Orleans...L 10
Nov. 21—Anthony Arnone, N. Orleans...W 10
Dec. 12—Mimmie Adragna, N. Orleans..D 10

RALPH LARA

Gardena, Cal., Mexican Lightweight

1943

Dec. 10—Mel Walker, Hollywood.....D 4
Dec. 31—Sammy Andrade, Hollywood...D 4

1944

Jan. 7—Sammy Andrade, Hollywood...D 4
Feb. 4—Ray Puente, Hollywood.....L 4
Feb. 25—Dave Hernandez, L. A.....KO 3
Mar. 3—Buddy Spencer, Hollywood.....KO 2
Mar. 17—Bert White, Hollywood.....L 4
Mar. 21—Cpl. Jimmy Williams, Fresno .....KO by 4
Mar. 31—Tony Azcasio, Hollywood.....W 4
Apr. 3—Tony Mendez, Ocean Park.....W 4
Apr. 28—Filio Prado, Hollywood.....L 4
May 12—Gene Rooney, Los Angeles.....KO 3
June 2—Gene Rooney, Hollywood.....W 4
June 23—Pacho Villa, Hollywood.....L 6
Aug. 4—Pacho Villa, Hollywood.....W 6
Sept. 27—Art Rojo, Wilmington.....D 6
Oct. 6—Freddie Taylor, Hollywood.....D 6
Oct. 13—Bud Christman, Sacramento...L 8
Nov. 10—Pee Wee Lewis, Hollywood.....W 6
Dec. 15—Manuel Zurita, Hollywood.....KO 3

1945

Jan. 5—Bert White, Hollywood.....W 6
Jan. 23—Harry Cole, Los Angeles.....W 6
Jan. 29—Arturo Barron, Ocean Park.....W 10
Feb. 20—Bobby Jackson, Los Angeles.....L 10
Mar. 6—Humberto Sierra, Los Angeles..L 10
Mar. 29—Billy Hale, Hollywood.....W 6
Apr. 6—Donnie Maes, San Diego.....NC 7

1946

Dec. 20—Joe Alvano, Hollywood.....KO 1
Dec. 23—Jim Neely, Ocean Park.....KO 2

1947

Jan. 6—Benny O'Neil, Pico.....W 6
Jan. 14—Billy Gibson, Los Angeles.....L 6
Feb. 7—Eddie Warren, Hollywood.....W 6
Feb. 28—Eddie Warren, Hollywood.....KO 4
Mar. 14—Benny O'Neil, Hollywood.....W 6
Apr. 12—Richie Mendoza, Ocean Park..W 10
May 12—Simon Vegara, Ocean Park.....D 10
June 20—Mario Trigo, Hollywood.....KO by 6
July 28—Simon Vergara, Ocean Pk. KO by 3
Sept. 15—Johnny Miller, San Francisco..D 10

Sept. 29—Johnny Miller, San Francisco..W 4
Oct. 28—Johnny Miller, San Jose.....L 10
Nov. 5—Maxie Docusen, Oakland..KO by 8
Nov. 24—Pedro Ramirez, Ocean Park.....L 10

1948

May 4—Lauro Salas, San Jose.....KO by 4

1949

Apr. 12—Chuck Wilkerson, Los Angeles..D 6
May 3—Lou Bernal, Los Angeles.....L 6

AL LARIVIERE

Holyoke, Mass. Welterweight

1949

Oct. 3—Bobby Murray, Holyoke .....KO 2
Oct. 10—Jimmy James, Holyoke .....KO 1
Oct. 24—John Madison, Holyoke .....KO 2
Nov. 21—John Madison, Holyoke .....KO 1
Nov. 28—Ted Vedders, Holyoke .....KO 3

TIPPY LARKIN

(Tony Pilleteri)

Born, November 11, 1917, Garfield, N. J. Nationality, Italian-American. Welterweight. Height, 5 ft. 7 in.

1935

Knockouts: Johnny Priore, 2; Al Gianelli, 1; Johnny Schibelli, 1; Johnny Gaja, 3; Pete Flash, 3; Nunzio Bisogno, 1; Eddie Capana, 2. Won: Don Pasculli, 4; Dom Pasculli, 4; Tony Capria, 4.

1936

Knockouts: Joe Timpanaro, 3; Eddie Capana, 2; Phil Bafuto, 1; Pete Stewart, 2; Dom Pasculli, 2; Eddie Capana, 3; Tommy Mankin, Jr., 1; Jimmy Donato, 2; Ted Adams, 2; Willie Chapman, 4; Dick McClintic, 1. Won: Eddie Capana, 4; Lew Fascio, 6; Johnny Schibelli, 6; Jackie Corcoran, 6; Al Simmons, 6; Andre Sarilla, 6; Young Buckey, 4; Jimmy Quinn, 6; Chang Collura, 6; Georgie Carlo, 8; Meyer Alper, 8; Jimmy Cogman, 8; Lew Fascio, 4. Lost: Chang Collura, 6.

1937

Jan. 18—Chang Collura, Newark.....W 6
Feb. 8—Tony Morengo, Newark.....KO 4
Mar. 15—Jimmy Cogman, Plainfield.....W 8
Mar. 22—Red Cochrane, Newark.....W 9
May 24—Red Cochrane, Newark.....W 10
July 2—Red Cochrane, Long Branch.....W 10
July 13—Maxie Fisher, Newark.....W 10
Sept. 3—Johnny Mason, Long Branch..KO 3
Sept. 17—Jimmy Cogman, Long Branch..KO 4
Oct. 25—Maxie Fisher, Newark.....W 10
Nov. 15—Maxie Fisher, Newark.....W 10
Dec. 14—Lew Massey, Newark.....W 10
Dec. 28—Mickey Duca, Newark.....L 8

1938

Jan. 31—Mickey Duca, Newark.....W 8
Feb. 10—Jackie Stewart, Passaic.....KO 6
Mar. 10—Pete Mascia, Passaic.....KO 2
Mar. 15—Charley Bedami, N. Y. C.....W 8
Mar. 24—Pedro Nieves, Passaic.....KO 5
May 5—Tommy Grady, Passaic.....KO 3
May 23—Julio Gonzales, Newark.....W 8
June 8—Johnny Rohrig, Clifton.....W 10
July 5—Red Cochrane, Newark.....W 10
Aug. 2—Eddie Zivic, Newark.....KO 1
Aug. 15—Frankie Wallace, Newark.....W 10
Aug. 29—Red Cochrane, Newark.....W 15
Dec. 19—Charlie Burns, Newark.....W 8
Dec. 26—Jackie Savino, Newark.....KO 3

1939

Jan. 6—Billy Beauhuld, N. Y. C.....KO 10
Feb. 3—Georgie Zengaras, N. Y. C.....W 8
Apr. 10—Billy Beauhuld, Newark.....W 10
June 6—Jack Kid Berg, Garfield.....L 10
Nov. 27—Steve Halaiko, Passaic.....KO 2
Dec. 7—Joey Greb, Paterson.....W 8
Dec. 15—Al Davis, N. Y. C.....KO by 5

1940

Mar. 8—Lew Jenkins, N. Y. C.....KO by 1
May 7—Jimmy Lancaster, Jersey City..KO 3
June 3—Frankie Wallace, Garfield.....KO 4
June 25—Johnny Rohrig, Garfield.....W 10
Aug. 12—Maxie Fisher, Newark.....W 10

1941

Mar. 13—Joey Silva, Jersey City.....KO 4
Mar. 24—Norman Rahn, Newark.....KO 3
May 5—Abie Cohen, Perth Amboy.....KO 2
June 16—Freddie Archer, Newark.....KO 1
July 18—Ray Bonti, Lodi, N. J.....KO 1
Aug. 8—George Zengaras, Asbury Park..W 10
Sept. 16—Joey Zodda, Garfield, N. J.....KO 4
Dec. 16—Tommy Spiegel, Jersey City.....W 8
Dec. 22—Carmine Fatta, Newark.....W 10

1942

Jan. 12—Tommy Cross, Newark.....KO 6
Jan. 30—Chester Rico, N. Y. C.....W 8
Apr. 13—Jerry Moore, Holyoke .....W 10
June 3—Leo Rodak, Newark.....W 10
June 9—Carmine Fatta, N. Y. C.....W 8
June 23—Billy Davis, Newark.....W 10
Oct. 5—Charley Davis, Newark.....W 10
Oct. 13—Charley Davis, N. Y. C.....KO 7
Oct. 26—Abe Denner, Newark.....KO 2
Nov. 16—Freddie Archer, Newark.....W 10
Dec. 18—Beau Jack, N. Y. C.....KO by 3

1943

Mar. 8—Henry Armstrong, San Frn.KO by 2
June 17—Joe De Jesus, Richmond, Va.....KO 5
June 23—Bobby McIntyre, Eliza., N. J.....KO 5
Ju y 25—Johnny Jones, Eliza., N. J.....W 8
Aug. 17—Ruby Garcia, Bklyn., N. Y.....W 8
Aug. 20—Harry Teaney, N. Y. C.....W 10
Sept. 15—Patsy Spatora, Elizabeth .....W 10
Oct. 16—Johnny Jones, Bklyn, ...W 8
Oct. 29—George (Red) Doty, Boston...KO 4
Nov. 15—Al Costa, Providence .....W 10
Dec. 10—Doll Rafferty, Boston .....KO 2
Dec. 20—Gene Ward, Providence .....KO 4

1944

Jan. 14—Bobby Ruffin, New York City..D 10
Feb. 9—Lulu Costantino, N. Y. C. .....W 10
Mar. 23—Allie Stolz, New York City.....KO 3
June 2—Freddie Archer, N. Y. C.....KO 8

1945

June 29—Jackie Peters, Erie, Pa.....KO 2
July 17—Joey Gambaro, New Bedford..KO 2
Aug. 3—Willie Joyce, New York.....W 10
Nov. 16—Nick Moran, New York.....W 10

1946

Feb. 20—Solomon Stewart, Akron.....KO 3
Mar. 6—Bobby McIntyre, Akron.....W 10
Mar. 22—Nick Moran, New York.....W 10
Apr. 29—Willie Joyce, Boston.....W 12
(Junior Welter Title)
Aug. 1—Bobby Claus, Akron.....KO 5
Aug. 21—Bobby McIntyre, Providence...W 10
Sept. 13—Willie Joyce, New York.....W 12
(Title)
Nov. 5—Johnny Jones, Manchester.....NC 1
Nov. 21—Tommy Mills, Akron.....KO 4

1947

Feb. 14—Charley Fusari, N. Y. C.....KO by 9
Mar. 21—Billy Graham, N. Y. C.....W 10
June 4—Lou Fortuna, Providence.....KO 6
June 20—Ike Williams, N. Y. C.....KO by 4
Dec. 18—Ernie Petrone, Worcester.....KO 5
Dec. 29—Pete Manchio, Boston.....W 10

1948

Jan. 26—Joe Di Martino, Boston .....W 10
Apr. 13—Billy Kearns, Salem .....W 10
Apr. 20—Joe Lucignano, Jersey City ...W 10
May 10—Ruby Kessler, Brooklyn .....W 10
July 26—Joe Lucignano, N. Y. .....W 10
Aug. 5—Willie Beltram, N. Y. C. .....KO 5
Aug. 31—Ruby Kessler, Elizabeth .....W 8
Oct. 21—Charley Fusari, Jersey C...KO by 6

1949

May 2—Jack Boderone, Trenton.....KO 4
June 13—Al Guido, Newark.....W 10
June 27—Aldo Minelli, Newark.....W 8
Aug. 22—Al Evans, Newark.....W 8
Sept. 26—Hy Melzer, Brooklyn.....KO 2
Oct. 24—Aldo Minelli, Toledo .....W 10
Dec. 7—Bernard Docusen,
New Orleans .....KO by 6

SAMMY LA ROTTA

Bellville, N. J., Welterwegiht

1948

May 3—Freddie Pedreiere, Newark ....W 4
May 18—Joe Ruggerio, Newark .....KO 3
June 29—Neil Ventrano, Elizabeth .....D 4
July 26—Otis Edwards, Newark .....KO 2
Sept. 1—Bob Hoppe, Asbury Park, N. J..L 4
Oct. 19—George Branch, Jersey City ...W 4

1949

June 20—Ned Carter, Newark.....KO 4
June 27—Fred Iorio, Newark.....W 4
July 11—Norman Blair, Newark.....W 4
July 25—Claude Hammond, Newark.....W 5
Oct. 5—Vinnie Martinez, N. Y.....KO by 4
Oct. 31—Billy Campbell, Newark.....W 4
Nov. 11—Vinnie Martinez, N. Y.....L 4
Nov. 17—Johnny Noel, Brooklyn.....W 4
Nov. 30—Lenny Durham, New York.....W 4
Dec. 15—Artie Diamond, Brooklyn.....W 6

GEORGE LAROVER

Born Philadelphia, Pa. Welterweight.

1942

Mar. 27—Army Del Arso, Philadelphia..KO 1
Apr. 16—Sam Perry, Atlantic City.....KO 1
Apr. 24—Carmen Grasso, Philadelphia..KO 4
May 8—Barney Campbell, Phildelphia..W 6
May 14—Harry Smothers, Philadelphia..KO 2
June 5—Harry Smothers, Philadelphia..KO 1
June 25—Barney Campbell, Phila.....KO 6
Aug. 7—Gordon Neal, Wilmington.....KO 2
Aug. 12—Joey Wasnick, New Haven.....KO 1
Sept. 1—Kid Lewis, Wilmington.....KO 1
Sept. 4—Tommy Collins, Waterbury.....L 6
Sept. 7—Billy Marcus, Holyoke.....KO 5
Sept. 8—George Manser, Phila.....KO 1
Sept. 22—Henry Mills, Wilmington.....KO 2
Oct. 19—Johnny Brenda, Philadelphia..W 6
Nov. 5—Billy Silicato, Philadelphia..KO 3
Nov. 9—Carlo Dapondo, Holyoke.....KO 1
Nov. 14—Carl Stein, Brooklyn.....W 6
Dec. 1—Sandy Mack, Philadelphia.....W 6

1943

Jan. 8—Pete Mancheo, N. Y. C.....W 4
Jan. 25—Joey Genovese, Phila.....W 6
Feb. 15—Gordon Neale, Phila.....W 6
In U. S. Army.

1944

Mar. 27—Dorsay Lay, Philadelphia..KO by 2
Nov. 4—Steve Vacarelli, Brooklyn.....D 8
Nov. 9—Kenny Reid, Philadelphia.....KO 1
Nov. 13—Jackie Connors, Holyoke.....KO 7
Nov. 28—Phil Palmer, Brooklyn.....D 8
Dec. 15—Joe Gillis, Boston.....KO 2

1945

Jan. 6—Phil Palmer, Brooklyn.....L 8
Jan. 12—Johnny Cool, Boston.....KO 5
Jan. 29—Bobby Maybe, Holyoke.....KO 5
Feb. 1—Eddie Dowl, Camden.....W 8
Feb. 15—Santa Bucca, Philadelphia.....L 8
Mar. 1—Freddie Camuso, Fall River.....L 10
Mar. 5—Jackie Peters, Holyoke.....W 6
Mar. 16—Paulie Jackson, Philadelphia..W 8
Mar. 27—Steve Bellus, Buffalo.....KO 4
Mar. 31—Jackie Peters, Boston.....W 8
Apr. 5—Johnny (Red) Fees, Phila.....KO 6
Apr. 16—Mario Torres, Holyoke.....W 8
Apr. 19—Ralph Walton, Boston.....W 8
Apr. 24—Joe Genovese, New Bedford.....W 10
May 8—Victor Jade, New Bedford.....W 10
May 29—Benny Singleton, N. Bed...L Disq. 10
Aug. 13—Joey Angelo, W. Springfield.....L 10
Sept. 14—Dave Andrews, Boston.....W 8
Sept. 21—Sammy Mammone, Boston.....W 8
Nov. 8—Santa Bucca, Philadelphia.....L 8

1946

Jan. 14—Fidel Rivers, New Orleans.....L 10
Feb. 18—Clarence King, Miami.....D 10
Mar. 8—Joe Torres, W. Palm Beach..KO 3
Mar. 11—Jimmy Hatcher, Miami.....L 10
Apr. 1—Julie Kogan, New Haven.....W 8
Apr. 8—Nuzio Ferrera, New Haven.....D 10
Apr. 12—Johnny Cesario, Boston.....L 10
May 13—Harry Hurst, New Haven.....KO 5
June 24—Tommy Jessup, Springfield..KO 7
July 15—Nunzio Ferrera, Springfield.....W 10
July 29—Bob Montgomery, Springfield..L 10
(Non title)
Aug. 20—Humberto Zavala, Springfield..KO 10
Sept. 9—George Smith, Springfield.....KO 6
Oct. 7—Paul Reguejo, Newark.....W 10
Oct. 21—Ivan Christie, New Haven.....KO 3
Nov. 13—Otis Graham, Philadelphia.....W 10

1947

Feb. 3—Dave Andrews, Holyoke.....W 10
Feb. 17—Humberto Zavala, New Haven..W 10
Mar. 24—Juste Fontaine, Philadelphia..W 10
May 12—Bob Montgomery, Philadelphia L 10
June 16—Frankie Conti, Allentown.....KO 9
July 8—Bob Maloney, Philadelphia..KO 6
July 14—Juste Fontaine, Pittsburgh.....KO 8
Sept. 15—Phila. Burton, Holyoke.....L 10
Oct. 6—Norman Rubio, N. Y. C.....W 10
Nov. 11—Morman Rubio, Philadelphia.....L 8

1948

Jan. 30—Jimmy Henderson, Phila.....KO 2
Feb. 20—George Hammond, Phila.....W 8
Mar. 1—George Hammond, Phila.....W 8
Mar. 22—Cosby Linson, Pittsburgh.....W 10
Apr. 30—Jimmy Briscoe, Philadelphia..W 8
May 10—Terry Moore, Baltimore.....L 10
May 24—Jimmy Briscoe, Allentown.....W 8
June 14—Nick Mistovich, Springfield.....D 10
June 21—Pat Donahue, New Orleans.....L 10
Aug. 9—Cosby Linson, New Orleans.....L 10
Aug. 25—Andy DePaul, Pittsburgh.....L 10
Oct. 4—Jimmy Milligan, Phila.....W 10
Nov. 15—Speedy Lawrence, Phila.....KO by 4
Dec. 14—Tony Pellone, Brooklyn.....L 10
Dec. 23—Otis Graham, Philadelphia.....L 8

1949

Jan. 28—Johnny Kaufman, N. Y.....KO by 4
Nov. 14—Jimmy Flood, Philadelphia.....D 10
Dec. 5—Jimmy Flood, Phila.....KO by 2
Dec. 19—Lino Armenteros, Holyoke.....L 10

JACK LARRIMORE

Miami Beach, Fla., Welterweight

(For previous record, 1945-1947, see 1948 edition, page 297.)

1948

Dec. 1—Hy Melzer, Miami.....L 8

1949

Jan. 5—Terry Lee, Miami.....KO 4
Jan. 12—Phil Saad, Miami.....L 6
Jan. 17—Roy Saylos, Miami.....W 6
Feb. 23—Hal Meredith, Sarasota.....L 8
Mar. 3—Billy Hill, Miami.....W 6
Mar. 28—Mike Azadian, Miami.....L 6
Apr. 20—Angel Chavez, Miami.....W 6
Apr. 26—Johnny Kilday, Jacksonville..D 10
May 25—Mario Coll, Miami.....W 6
June 3—Mario Coll, Miami.....W 6
June 20—Dick Lee, Miami.....W 6
July 7—Walter Stevens, Miami.....W 6
Aug. 1—Hal Meredith, Miami.....L 6
July 22—Gene Smith, Miami.....W 6

JOHN LA RUSSO

New York Lightweight

1946

Feb. 5—Stanley Gomela, N. Y. C.....W 4
Feb. 19—Frankie Van, N. Y. C.....W 4
Mar. 5—Everett Chapman, N. Y. C.....W 4
Mar. 19—Sammy Zelman, N. Y. C.....W 4
Mar. 25—Clifton Bordies, N. Y. C.....KO 4
Apr. 3—Billy Gibbons, Jamaica.....KO 3
Apr. 9—Eddie Smith, Jersey City.....W 4
Apr. 17—Edward Smith, Jamaica.....KO 2
Apr. 23—Eddie White, Jersey City.....KO 1
May 1—Jim Carter, Jamaica.....L 6
May 10—Eddie Smith, N. Y. C.....KO 2
May 31—James Carter, N. Y. C.....W 4
June 5—Billy Carroll, N. Y. C.....KO 2
June 25—Zack Taylor, N. Y. C.....KO 4
July 2—Tommy Murray, N. Y. C.....KO 6
July 6—Jimmy Nichols, Long Branch..W 6
July 24—Joe Griffo, N. Y. C.....KO 8
Aug. 2—Harold Stine, Long Branch.....W 8
Sept. 17—Ralph LaSalle, N. Y. C.....KO 2
Sept. 21—Willie Legree, Brooklyn.....W 6
Oct. 4—Charley Noel, New York City..L 6
Oct. 12—Bernie Bernard, N. Y. C.....W 8
Oct. 22—Tommy Monty, N. Y. C.....KO 7
Nov. 7—Harry Diduck, Highland Pk.....W 8
Nov. 21—Leo Milito, N. Y. C.....L 8
Dec. 12—Jeff Holloway, Highland Pk.....W 8

1947

Jan. 9—Bobby English, Fall River.....W 10
Jan. 21—Jimmy Allen, N. Y. C.....KO 1
Mar. 4—Leo Mikito, N. Y. C.....L 8
Mar. 13—Leo Mucucci, Fall River.....W 10
Apr. 10—Bernie Bernard, N. Y. C.....KO 2
Apr. 24—Bobby English, N. Y. C.....W 8
May 19—Jesus Campos, Providence.....W 8
June 9—George Knox, Queens.....W 8
June 20—Dennis Pat Brady, N. Y. C.....L 8
July 7—Jimmy Warren, N. Y. C.....L 8
Aug. 4—Dennis Pat Brady, N. Y. C.....W 6
Aug. 18—Harry Diduck, N. Y. C.....D 10
Aug. 29—Jimmy Corti, Long Beach.....L 8

Sept. 11—Frankie Conti, Fall River.....W 10
Sept. 25—Pat Demers, Fall River.....W 10
Oct. 7—Julie Bort, N. Y. C.....D 8
Nov. 4—Johnny Dell, N. Y. C.....W 8
Dec. 2—Julie Bort, N. Y. C.....L 8
Dec. 18—Joey Belfoire, Fall River.....W 10

1948

Feb. 2—Johnny Dell, N. Y. .....L 10
Feb. 19—Roy Andrews, Fall River .....L 10
Mar. 4—Roy Andrews, Fall River .....L 10
Mar. 15—Al Smith, Providence .....W 10
Apr. 27—Willie Beltram, N. Y. .....D 8
May 25—Pat Brady, N. Y. .....W 8
June 8—Tony Riccio, Providence .....W 10
June 21—Ted Davis, Providence .....L 10
Aug. 12—Johnny Dell, Brooklyn .....W 10
Aug. 19—Eddie Giosa, N. Y. .....L 8
Sept. 13—Dennis Brady, Providence .....W 10
Sept. 17—Anthony Arnone, N. Orleans ..W 10
Oct. 4—Archie Wilmer, Philadelphia..W 10
Oct. 19—Willie Pep, Hartford .....L 10
Oct. 29—Jackie Weber, N. Y. C.....L 8
Nov. 8—Keith Hamilton, New Orleans..L 10

1949

Jan. 13—Willie Stevenson, Fall River...W 10
Jan. 25—Joe Miceli, Brooklyn.....L 8
Feb. 28—Eddie Giosa, Philadelphia.....L 10
Mar. 9—Eduardo Carrasco, New York..W 10
Apr. 1—Arthur King, New York.....L 8
May 2—Terry Young, Newark.....L 8
June 20—Willie Pep, Springfield.....L 10
Aug. 19—Tony LaBua, New York.....L 10
Sept. 20—Tom. Campbell, DavenportKO by 5

VINCE LA SALVA

Born in New York City. Nationality, Italian-American. Middleweight. Height, 5 ft. 7½ in.

1942

Oct. 13—Willie Calhoun, N. Y. C.....L 4
Oct. 26—Joe Gambaro, N. Y. C.....D 4
Nov. 10—Joe Gambaro, N. Y. C.....L 4
Nov. 17—Joe Gambaro, Brooklyn.....KO 2
Nov. 24—Eddie Burns, N. Y. C. .....W 4
Nov. 30—Joe Gambaro, N. Y. C.....W 4
Dec. 5—Lou Perez, Brooklyn .....W 4
Dec. 8—Jimmy Morrison, Brooklyn ....W 4
Dec. 15—Jimmy Morrison, N. Y. C.....KO 2

1943

Jan. 18—Tony Pappa, N. Y. C.....L 4
Jan. 25—Ray Polacco, N. Y. C.....W 4
Feb. 8—Ray Palacco, N. Y. C.....D 6
Feb. 15—Ray Palacco, N. Y. C.....D 6
Mar. 1—Joey Manfro, N. Y. C.....W 6
Mar. 6—Patsy Spatora, Brooklyn .....L 6
Mar. 15—Willie Downing, N. Y. C...KO by 4

1944

Mar. 23—Jerry McGee, N. Y. City.....KO 4
Apr. 18—Sammy Mammone, W. Plains...W 6
May 6—Henry Johnson, Brooklyn..KO by 3
Aug. 14—Art Saulgiber, Springfield.....W 4
Aug. 25—Enrico Chico, Long Branch.....W 4
Sept. 5—Willis Scott, Springfield.....W 6
Sept. 15—Jimmy Taylor, Brooklyn.....W 6
Sept. 19—Kenny James, Hartford.....L 6
Sept. 21—Billy Daniels, Brooklyn.....W 6
Oct. 9—Tom Collins, New Haven.....L 6
Oct. 17—Phil Palmer, White Plains.....L 6
Oct. 31—Phil Palmer, White Plains.....D 8
Nov. 21—Willie Gray, White Plains.....W 6
Dec. 5—Patsy Giordano, White Plains..W 8
Dec. 16—Maxie Berger, Brooklyn.....L 8
Dec. 26—Phil Palmer, White Plains.....L 8

1945

Jan. 23—Pat Scanlon, White Plains....KO 4
Feb. 20—Vic Pignataro, White Plains.....W 8
Apr. 3—Pete DeRuzza, White Plains....W 8
Apr. 24—Joey Manfro, White Plains.....W 8
Apr. 30—Howell Steen, New Orleans....W 10
May 15—Tommy Mills, White Plains....W 8
May 28—Phil Palmer, White Plains.....L 8
June 15—Tommy Rotolo, New Orleans.....D 8
June 25—Jackie Connors, Stamford....KO 5
July 23—Freddie Addeo, Bronx.....W 8
Aug. 7—Danny Kapilow, Bronx.....W 10
Aug. 31—Phil Palmer, New York....KO by 3
Oct. 16—Louis Rousse, Wh. Plains...KO by 7
Dec. 3—Aaron Perry, Washington..KO by 3

1946

Jan. 22—Maxie Berger, N. Y. C..... L 8
Feb. 26—Henry Jordan, N. Y. C.....W 8
Mar. 25—Ralph Zannelli, Providence....W 10
Apr. 9—Norman Rubio, N. Y. C.....L 8
Apr. 29—Ralph Zannelli, Provid....KO by 8
June 24—Pete Mead, N. Y. C.....L 8
Sept. 3—Buster Tyler, Elizabeth...KO by 5
Sept. 10—Al Seidman, N. Y. C.....W 8
Sept. 27—Lou Valles, N. Y. C.....W 6
Oct. 15—Willie Odom, N. Y. C.....W 8
Nov. 8—Bernard Docusen, N. Y. C.....L 8

1947

Feb. 24—Irving Palefsky, N. Y. C.....L 10
Mar. 31—Cosby Linson, New Orleans.....L 10
Apr. 22—Tommy Marra, White Plains...D 8
May 20—Willard Hogan, White Plains.....L 8
June 3—Tommy Marra, N. Y. C.....W 8
Oct. 21—Gene Boland, N. Y. C.....L 8
Nov. 11—Harold Green, Brooklyn...KO by 1

1948

May 18—Mickey Zangara, N. Y. ....KO by 8
Sept. 16—Frankie Vigeant, Waterbury ...L 10
Dec. 20—Bobby Dykes, Miami.....KO by 5

1949

June 13—Lucky Jordan, Providence.....L 8

HARRY LA SANE

Houston, Texas Featherweight

1946

Mar. 27—Darnell Carter, Galveston.....W 6
Apr. 10—Darnell Carter, Galveston.....W 6
Apr. 11—Darnell Carter, Houston.....D 4
July 2—Frank Moore, Houston.....W 4
Aug. 13—Frank Cockrell, Houston.....W 4
Sept. 12—Harold Moore, Houston.....W 10
Sept. 26—Harry Hines, Houston.....W 10
Oct. 25—Harold Stine, Asbury Park....W 6
Nov. 15—Jimmy Spence, Asbury Park..KO 2
Nov. 29—Lou Prince, Asbury Park.....W 6
Dec. 6—Grady Wilson, Asbury Park....W 6

1947

Jan. 10—Harold Stein, Asbury Park.....L 6
Jan. 31—Harold Stein, Asbury Park.....W 6
Feb. 10—Al Smith, N. Y. C.....W 6
Feb. 13—Tommy Monty, Highland Park..W 8
Mar. 14—Billy Gillard, Asbury Park....W 6
Apr. 10—Kit Carson, New Brunswick....W 8
Apr. 17—Eddie White, Highland Park..W 8
May 8—Harry Diduck, Asbury Park.....L 6
July 21—Harry Diduck, Asbury Park...W 6
Aug. 11—Sonny Boy West, Washington..W 6
Aug. 25—Sonny Boy West, Washington...L 6
Sept. 9—Guilermo Roberts, N. Y. C....W 6
Sept. 29—Danny Petro, Tamaqua, Pa....W 8
Oct. 28—Nick Stato, Hartford.....W 10
Nov. 3—Luis Ramos, N. Y. C.....W 8
Nov. 24—Jesus Compos, Highland Park..W 8
Dec. 9—Willie Roberti, Trenton.....W 6
Dec. 26—Ted Davis, N. Y. C.....L 8

1948

Jan. 6—Calvin Smith, Trenton .....W 8
Jan. 29—Eddie Marotta, Minneapolis ....L 6
Feb. 17—Jimmy Collins, Trenton .....L 8
Mar. 11—Del Flanagan, Minneapolis ....L 8
Mar. 29—Jackie Graves, Rochester .....L 10
May 24—Sandy Saddler, Holyoke .....L 10
June 9—Al Starling, N. Y. .....W 8
Aug. 2—Willie Stevenson, Brooklyn ....W 6
Aug. 26—Eddie Marotta, N. Y. C.....W 6
Sept. 1—Chuck Burton, Asbury Park ..W 8
Sept. 13—Teddy Red Top Davis, Holyoke..W 10
Oct. 4—Teddy Red Top Davis, Holyoke..W 10
Oct. 25—Teddy Red Top Davis, Holyoke..W 10
Oct. 29—Bobby Bell, N. Y. C. .....W 6
Nov. 8—Al Pennino, Holyoke .....W 10
Nov. 17—Eddie Marotta, Cleveland ....W 10
Nov. 29—Clem Custer, Holyoke .....W 10

1949

Jan. 20—Jimmy Collins, Atlantic City..L 8
Feb. 1—Jimmy Collins, Holyoke.....L 10
Feb. 21—Tomas Beato, Holyoke.....W 10
Mar. 7—Timothy Hayes, Holyoke.....W 10
Mar. 16—Bernie Peters, New York.....W 8
Apr. 4—Marcel LaChapelle, Holyoke...W 10
Apr. 18—Jean Richard, Holyoke.....W 10
May 9—Timothy Hayes, Holyoke.....W 10
May 23—Jose Colon Garcia, Holyoke...KO 4
June 23—Eddie Thomas, Houston.....W 10
Aug. 15—Aaron Joshua, Springfield.....W 10
Aug. 19—Jerry Kortright, Long Br., N. J..W 8
Oct. 24—Ermano Bonetti, Holyoke ....KO 9
Nov. 14—Jesse Underwood, Holyoke....W 10
Dec. 5—Ermano Bonetti, Holyoke .....L 10

JOE LASSITER

Charlotte, North Carolina, Middleweight

1949

June 5—Al Reid, Greenwood, S. C.....W 10
July 15—Ray Clark, Charlotte.....W 10
July 29—Eddie Greene, Charlotte.....W 10
Aug. 12—Eddie Greene, Charlotte.....W 10
Sept. 1—Eddie Greene, Charlotte.....W 10
Sept. 15—Corky Callahan, Charlotte....KO 8
Oct. 13—Lonnie Rutherford, Charlotte..L 10
Oct. 21—Corky Callahan, Gastonia, N. C. .....KO by 8
Nov. 3—Johnny Miles, Charlotte .....KO 8
Nov. 24—Corky Callahan, Charlotte .... W 10
Dec. 16—Corky Callahan, Gastonia, S. C..W 10

ROLAND LA STARZA

Bronx, N. Y., Heavyweight

1947

July 7—Dave Glanton, Queens.....W 6
July 15—Jack Johnson, N. Y.....KO 6
Aug. 12—Al Zapalla, N. Y.....KO 5
Aug. 25—Jim Dodd, N. Y.....KO 5
Sept. 9—Jim Johnson, N .Y.....KO 1
Oct. 10—Zeke Brown, N. Y.....KO 1
Oct. 21—Matt Mincey, N. Y.....W 6
Oct. 31—Jimmy Evans, N. Y.....W 6
Nov. 11—Lorne McCarthy, N. Y.....W 6
Dec. 1—Matt Mincey, N. Y. C.....W 6
Dec. 13—Fred Ramsey, Brooklyn.....KO 4
Dec. 23—Luther McMillam, N. Y. C.....W 6

1948

Jan. 30—Mike Belluscio, N. Y. C.....W 6
Feb. 14—Frankie Reed, Brooklyn .....KO 4
Feb. 24—Jimmy White, N. Y. .....KO 2
Mar. 19—Steve King, N. Y. C. .....W 6
Apr. 7—Claude McClintock, Bridgeport W 6
Apr. 24—John Holloway, Brooklyn ....KO 5
May 4—Freddie McManus, N. Y. .....W 6
June 25—Ben Rusk, N. Y. .....W 6
July 14—Tony Gangemi, N. Y. ..... W 8
July 27—Oscar Goode, N. Y. .....KO 4
Aug. 17—Teddy George, N. Y. .....KO 2
Aug. 30—Mel McKinney, N. Y. .....KO 4
Sept. 23—Don Mogard, N. Y. C.....W 6
Oct. 20—Mike Jacobs, Jamaica, L. I.....W 6
Nov. 6—Don Mogard, Brooklyn .....W 8
Dec. 10—Gene Gosney, N. Y. C. .....KO 6

1949

Jan. 14—Bill Weinberg, New York.....W 8
Feb. 25—Gino Bunovino, New York....KO 6
Apr. 28—Eldridge Eatman, New York....W 8
June 9—Jimmy Carollo, New York.....W 10
June 27—Harry Haft, Brooklyn.....KO 4
July 29—Jackie Lyons, New York.....KO 5
Sept. 2—Joe Domonic, New York.....W 8
Oct. 26—Walter Hafer, New York.....KO 9
Dec. 2—Cesar Brion, New York .....W 10

RAFAEL LASTRE

Cuban Lightweight

1949

Mar. 5—Miguel Mendivil, Oriente.....W 12
June 4—Joey Calixto, Havana.....KO 7
July 9—Gilbert Dominguez, Havana..KO 3
Nov. 15—Manny Correa, Hartford .....KO 4
Dec. 6—Perry Wilson, Hartford .....KO 6

FRED LATSON

St. Louis, Mo., Negro Welterweight

1945

Nov. 5—Ollie Johnson, St. Louis.....W 4
Nov. 19—Charley Stacker, St. Louis....KO 3

1946

Jan. 11—Terry Thompson, St. Louis...KO 2
Jan. 15—Howard Jackson, Kansas City..KO 1
Feb. 22—Joe Palmo, St. Louis.....KO 1
Mar. 8—Butch Maxwell, St. Louis.....W 6
Mar. 26—Billy Cornwell, Kansas City....L —
Apr. 9—Billy Cornwell, Kansas City....W 6
May 13—Pete Bolos, St. Louis.....W 8
June 3—Oliver Cobbins, St. Louis.....W 6
Sept. 17—Mario Morales, St. Louis.....L 8

1947

Jan. 28—Jeep O'Neal, Kansas City.....KO 1
Mar. 4—Paul Carbetta, Kansas City...KO 3
Mar. 25—Paddy O'Leary, St. Louis.....W 6
Apr. 16—Jackie Nichols, St. Louis.....L 8
Apr. 30—Bud Cotty, St. Louis.....W 6
July 7—Danny Ryan, Stamford, Conn...W 6
July 23—Joe Brown, Norwalk .....L 6
July 28—Ray Lewis, N. Y.....L 6
Aug. 4—Guilermo Roberts, N. Y.....KO 2
Aug. 11—Tommy Murray, N. Y.....KO by 1
Sept. 3—Marion Rhoten, St. Louis.....W 6
Nov. 4—Lewis Williams, Kansas City....L 10
Dec. 4—Al Shelby, Minneapolis.....W 6
Dec. 15—Del Flanagan, St. Louis.....L 8

1948

Jan. 26—Oliver Cobbins, St. Louis .....W 6
Feb. 26—Del Flanagan, Minn.....KO by 6
Mar. 11—Pat Iacobucci, St. Louis ..... L 10
July 12—Dave Meredith, Stamford .....KO 3
Aug. 9—Roy Love, Brooklyn .....D 6
Aug. 17—Tom Parks, Elizabeth.....KO by 5
Aug. 24—Billy Kearns, Hartford....KO by 6
Sept. 30—Dave Meredith, N. Y.....L 8
Oct. 20—Earl Peoples, White Plains ....W 4
Nov. 11—Angelo Morganti, N. Y. C.....L 8
Nov. 26—Ray Lewis, Lakewood .....L 8

1949

Feb. 9—Just Johnson, New York.....L 6

MILTON LATTIMORE

Beacon, N. Y., Welterweight

1945

Oct. 16—Baby Alvarez, Bronx, N. Y...KO 2
Nov. 5—Jimmy Sax, Stamford.....KO 2
Nov. 13—Carl Holden, Brooklyn.....W 4
Nov. 19—Arthur Diggs, Stamford.....W 4
Dec. 18—Melvin Hawkins, Bronx ...KO by 2

1946

Jan. 26—Teddy O'Dell, Brooklyn.....L 4
Feb. 11—Lee Abrams, New Britain....KO 4
Feb. 26—Frankie Vigeant, Hartford.....L 6
Mar. 2—Art Sheppard, Brooklyn.....KO 3
Mar. 12—Frankie Vigeant, Hartford.....L 6
Mar. 25—Tony Vero, Stamford.....L 8
Apr. 8—Dallas Martin, New York....KO 3
Apr. 15—Jimmy Green, New Britain....W 6
Apr. 29—Johnny Manfro, New Britain...W 8
May 13—Al Velez, New Britain.....KO 2
May 27—Joe Bennett, New Britain.....L 8
Aug. 20—Jimmy Knight, Springfield...KO 2
Sept. 10—Frankie Smith, N. Y. C.....KO 3
Sept. 30—Pat Byers, New Britain...KO by 3
Nov. 26—Al Mobley, Trenton.....L 8

1947

Jan. 6—Benny Davis, New Britain.....W 8
June 16—Eddie Reardon, New Britain..KO 2
Sept. 18—Junius Woods, Utica.....L 6
Sept. 22—Clyde Jenkins, Holyoke.....W 6
Oct. 13—Shamus McCrea, Holyoke .....L 8
Oct. 31—Baby Sims, Worcester....KO by 9

1948

July 28—Glen Hendershot, Binghamton..KO 2
Aug. 10—Charley Smith, Hartford...KO by 1
Oct. 18—Whitey Kozey, Holyoke .....KO 5
Dec. 14—Shelby Langford, Phila.....KO 4

1949

Jan. 4—Tony DiPelino, Buffalo.....L 6
Jan. 20—Mike DeCosmo, Newark.....L 8
Feb. 24—Horace Keyes, Atlantic City....L 6
Mar. 1—Joe Vann, Brooklyn.....KO 4
Mar. 17—Joe Cardinal, Rochester.....L 6
Apr. 18—Bob Saunders, Scranton.....KO 1
May 5—Ben Buker, Fall River....KO by 5
May 27—Don Williams, Syracuse....KO by 6
Oct. 5—Gene Burton, Binghamton..KO by 4

FLOYD RED LAVASSEUR

(Levesque)

Bay City, Michigan, Welterweight

1946

Mar. 15—J. C. Ross, Detroit .....L 5

1948

Jan. 13—Tim Dalton, Chicago .....L 8
Mar. 12—Bill Eddy, Saginaw .....L 10
Sept. 20—Luther Rawlings, Chicago .....L 8

1949

Mar. 25—Fist Dever, Grand Rapids.....L 8
June 3—Leroy Willis, Grand Rapids.....L 10
June 21—Emil Evans, St. Paul.....D 6

JERRY LAVIGNE

Montreal, Can., Featherweight

1943

Dec. 20—Mike McCann, Montreal.....KO 2

1944

Apr. —Lulu O'Connor, Montreal..KO by 4
June 8—Louis Jackson, Brooklyn...KO by 1
June 15—Davey Allen, Brooklyn.....KO by 1
June —Ray Hunter, Ontario.....L 6
Sept. —Young Carroll, Quebec.....W 8
Oct. 25—Henri Murray, Montreal.....L 4

1945

Feb. 15—Ray. Daoust, Montreal.....KO by 5
Mar. 14—John. Bouffard, Montreal..KO by 2
May 4—Blond Tiger, Boston.....L 6
May 11—George Butler, Boston.....KO by 1
July 26—Gene Leblanc, Fall River.....W 6
Aug. 9—Gene Leblanc, Fall River.....L 6
Aug. 15—Leo Mucucci, Fall River.....L 8
Sept. 6—Gene Leblanc, Fall River.....L 6
Sept. 17—Gene Leblanc, Fitchburg..KO by 7
Nov. 12—Gene Gomez, Holyoke.....D 4
Dec. 10—Young Junior, Holyoke....KO by 3

1946

Jan. 10—Johnny Racicot, Burlington..KO 3
Feb. 26—Pee Wee Flores, Tampa...KO by 2
Sept. 12—Charlie Celeste, Fall River....KO 3
Oct. 10—Maurice LaChappelle, Montreal..L 4

1947

Jan. 1—Kenny Bruce, Providence....KO 1
Jan. 6—Joey Dell, Boston.....KO by 1
Jan. 9—Andy Bishop, Fall River.....KO 5
Jan. 22—Ray Dulmaine, Providence....W 8
Jan. 29—Ray Dulmaine, Providence.....L 6
Feb. 6—Mal Evans, Fall River.....L 4
Feb. 14—Mickey Maguire, Boston...KO by 5
Feb. 28—Ray Dulmaine, Worcester.....W 6
Mar. 6—Joe Morrisette, Fall River....KO 3
Mar. 12—Leon Hudson, Providence..KO by 1
Mar. 14—Tony Bellavance, Augusta....KO 4
Mar. 17—Vic Haller, Providence.....L 6
Apr. 28—Allie Weber, Boston.....L 4
May 1—Tony Ferry, Fall River.....D 6
May 20—Ray Dulmaine, Manchester....W 8
May 29—Billy Lima, Fall River.....KO by 1
Oct. 14—Paul Thibeault, Montreal.....L 6
Nov. 5—Harry Harvey, Miami.....KO by 4
Nov. 10—Jim Brunton, Miami.....KO by 3
Dec. 12—Paul Herrick, Brunswick.....KO 2
Dec. 22—Lloyd Hudson, Lewiston.....D 6

1948

Jan. 16—Lloyd Hudson, Rumford .....L 8
Jan. 23—Ralph McNeil, Worcester..KO by 1
Feb. 25—Maurice LaChapelle, Montreal..L 8
June 7—Larry Sloan, Montreal .....L 8

1949

July 19—Larry Sloan, Montreal.....L 6
Oct. 4—Manny Spivak, Montreal.....L 4

JIM (SPEEDY) LAWRENCE

Philadelphia, Pa., Welterweight

1948

Jan. 22—Lorenzo Johnson, Atlantic C..KO 6
Jan. 29—Johnny Bernardo, Phila. .....L 6
Feb. 19—Sam Wilson, Atlantic City....KO 3
Mar. 15—Connie Townsell, Phila. .....W 6
Mar. 25—Mitchell Allen, Atlantic City..KO 5
Apr. 12—Johnny Bernardo, Phila. .....W 6
July 12—Dorsey Lay, Phila. .....L 6
Sept. 8—Dorsey Lay, Phoenixville, Pa..KO 7
Oct. 4—Frankie Palermo, Phila. .....KO 2
Nov. 15—George LaRover, Philadelphia KO 4
Nov. 23—Honey Johnson, Phila.....KO by 3

1949

Jan. 20—Whitman Dorsh, Philadelphia..KO 6
Feb. 10—Lee Jones, Philadelphia...KO by 6
Mar. 21—Lee Jones, Philadelphia.....L 8
Apr. 7—Mitchell Allen, Philadelphia...W 6
May 5—Johnny Ford, Atlantic City.....W 6
Dec. 8—Eddie Goodman, Philadelphia..D 6

BILL LAWTON

Detroit, Mich. Middleweight

1949

Oct. 4—Bobby Williams, Detroit .....L 4
Oct. 7—Eddie McCoy, Detroit .....L 4
Dec. 13—Rufus Berry, Toledo .....D 4
Dec. 14—Buddy Baker, Detroit .....L 4

REX LAYNE

Los Angeles, Cal., Heavyweight

1949

May 23—Jim Watkins, Salt Lake City..KO 1
May 31—Jim Watkins, Salt Lake City..KO 6
June 10—Hank Thurman, Hollywood....KO 6
June 21—George Abinet, Salt Lake City..KO 1
July 11—Joe Williams, Salt Lake City..KO 1
July 21—Bearcat Carter, Logan, Utah...KO 5
Aug. 3—Buddy Thomas, S. Lake City..KO 2
Aug. 11—Lee Bearcat Carter, Salina, U..KO 2
Aug. 18—Gene Pearce, Midvale.....KO 3
Aug. 22—Harry Wills, Salt Lake City..KO 6
Sept. 2—Willie McCoy, Hollywood.....KO 6
Oct. 4—Ponce de Leon, Salt Lake City..KO 3
Oct. 17—Ezzard Charles, S. L. City...Exh. 4
Nov. 12—Floyd Gibson, Salt Lake City..KO 3
Nov. 21—Sonny Orrocks, Salt Lake C...KO 3
Dec. 12—Joe Sandell, Salt Lake City...KO 3
Dec. 21—Joe Louis, Salt Lake City....Exh. 5

WILLIE LEAKE

Yonkers, N. Y. Light Heavyweight

1949

Aug. 9—Danny Bell, Norwalk .....KO 3
Oct. 18—Lew Perez, New York .....W 4
Nov. 1—Matt Daniels, New York .....W 4
Nov. 29—Jimmy Lee, New York.....KO by 3

GENE LE BLANC

Fall River, Mass., Welterweight

1945

May 31—Billy Hardy, Fall River.....KO 3
June 7—Bushy Turner, Fall River.....KO 2
June 18—Bud Gorman, New Bedford....KO 3
July 12—Ricky Silvia, Fall River.....KO 3
July 19—Sammy Montana, Fall River..KO 3
July 26—Jerry Lavigne, Fall River.....L 6
Aug. 9—Jerry Lavigne, Fall River.....W 6
Aug. 23—Gene Gomez, Fall River.....KO 2
Aug. 28—Art Gomez, New Bedford.....KO 2
Sept 6—Jerry Lavigne, Fall River.....W 6
Sept. 17—Jerry Lavigne, Fitchburg .....KO 7
Sept. 20—Billy Murray, Fall River....KO 3
Oct. 1—Yvonne Cote, Fitchburg.....KO 7
Oct. 11—Vinnie Vazzo, Fall River .....L 8
Nov. 29—Jackie Pennington, Fall RiverKO 3
Dec. 5—Young Junior, Brockton.....KO 1
Dec. 13—Tony Ferry, Fall River.....W 8

1946

Jan. 17—Billy Constance, Fall River...KO 2
Jan. 24—Bobby English, Fall River..KO by 6
Feb. 14—Gary Cooper, Fall River.....KO 6
Feb. 27—George Butler, Fall River....KO 2
Mar. 6—Steve Bellus, Brockton.....KO 4
Mar. 25—Roy Andrews, Providence..KO by 4

1947

Feb. 13—Red Perkins, Fall River.....KO 2
Feb. 20—Lou Jackson, Fall River.....W 6
Feb. 27—Joe Polowitzer, Fall River.....W 6
Mar. 13—Henry Polowitzer, Fall River..W 8
Apr. 3—Luck Lima, Fall River.....KO 7
May 1—Pat Demers, Fall River....KO by 1
May 22—Eddie Moniz, Fall River.....KO 4
June 12—Jimmy McLarnin, Fall River...W 10
July 10—Vince Callahan, Fall River..KO by 6
Aug. 7—Vince Callahan, Fall River.....L 8
Sept. 24—Shamus McCray, Hartford..KO by 7
Nov. 13—Lee Britto, Fall River.....L 10
Dec. 4—Frankie Hamilton, Fall River..D 6
Dec. 11—Eddie Richmond, Fall River KO by 2

1948

Jan. 15—Walter Gomes, Fall River....KO 2
Feb. 5—Lee Britto, Worcester.....W 8
Feb. 12—Lucky Jordan, Portland....KO by 2
Mar. 15—Don Williams, Boston.....KO by 3
Dec. 30—Sonny Bentley, Fall River....KO 6

1949

Jan. 4—Red Perkins, Salem.....KO by 1
Jan. 13—Charley Drouin, Fall River....KO 2
Jan. 27—Tony Ducharme, Fall River....W 8
Feb. 3—Bobby English, Fall River..KO by 6
Mar. 3—Tommy Wells, Fall River.....KO 6
Mar. 29—Bill Neri, Hartford.....L 6
July 11—Artie Smith, Providence.....KO 5
Oct. 4—Nazzarano Vitale, Hartford....W 6
Oct. 7—Charles Thompson, Prov...KO by 4
Oct. 20—Bobby English, Fall River.....W 8
Oct. 27—Bobby English, Fal River .....W 8

TILTON LE BLANC

Moncton, Ont., Canada, Lightweight

1946

Nov. 15—Ray Dulmaine, Worcester.....L 6

Nov. 29—Billy Mays, Worcester.....KO 3
Dec. 2—Leon Hutson, Boston.....L 4
Dec. 5—Joe Herbert, Fall River....KO by 4
Dec. 13—Frank Quellette, Southbridge..KO 2

1947

July 18—Joe Palaza, Worcester.....KO 3
Aug. 1—Billy Sutton, Worcester.....L 4
Sept. 24—J. B. Adshade, Glace Bay.....W 6
Oct. 25—Kid Howard, Halifax.....L 10

1948

Apr. 12—Jean Barriere, St. John's.....W 6
Aug. 16—Bobby Donovan, Moncton....KO 3
Aug. 24—Percy Paris, Glace Bay...KO by 7
Aug. 30—Harold Graham, Moncton.....D 6
Sept. 14—Larry Sloan, Moncton.....W 10

1949

Sept. 1—Harold Schultz, Moncton .....W 10
Sept. 14—Vic Young, Worcester.....W 6
Sept. 28—Andy Bishop, Worcester.....KO 4
Oct. 5—Roland Gomez, Worcester.....KO 3
Oct. 10—Julio Colon, Holyoke.....KO 4
Oct. 17—Vic Young, Holyoke.....KO 2
Oct. 24—Johnny Carr, Holyoke.....W 6
Oct. 31—Ray Dulmaine, Holyoke .....W 6

LEON LE BLOND

Lisbon, Me., Lightweight

1946

—Steve Bellus, Lewiston.....W 8
—Vince Carty, Lewiston.....L 6
Sept. 30—Harry Hintilian, Lewiston.....L 8
Nov. 4—Henry Kid Briere, Lewiston..KO 5
Nov. 25—Maurice Beauchene, L'ton..KO by 2
Dec. 5—Tony Prince, Portland.....W 8

1947

Jan. 1—Lee Britto, Providence....KO by 5
Feb. 5—George Renault, Rochester...KO 5
Mar. 27—Pedro Cachardo, Rochester....KO 4
Apr. 16—Francis Leonard, Rochester....L 10
Apr. 30—Johnny Priest, Milford....KO by 8
May 21—Johnny Campbell, Bangor.....KO 9
June 18—Benny Wood, Halifax.....KO 9
June 25—Hubie Scott, Bangor.....L 10
July 16—Benny Wood, Halifax.....D 10
July 30—Danny Webb, St. John.....KO by 3
Sept. 12—Bob Pooler, Rumford.....L 8
Nov. 4—Bob Pooler, Portland.....D 8
Nov. 17—Corky Davis, Lewiston.....W 8
Dec. 1—Young Junior, Lewiston.....L 10

1948

Jan. 12—Roy Andrews, Lewiston..KO by 5

1949

Feb. 11—Willie Leo, Rumford .....W 8
Feb. 28—Pat Shannon, Boston .....KO 3
Mar. 8—Hermie Freeman, Rumford....L 10
Mar. 21—Willie Leo, Lewiston.....W 10
Apr. 4—Lefty LaChance, Lewiston.....W 10
Apr. 19—Red Perkins, Salem.....KO by 2

EDDIE LEBOEUF

Canadian Welterweight

1948

—Paul Paquette, Montreal.....KO 4
—Al Lacroix, Montreal.....KO 1
—Patsy Dupont, Montreal.....W 4
—Joe Sauro, Montreal.....KO 2
—Jess Pashi, Montreal.....KO 1
—Fred Valenti, Montreal.....KO 3
May 4—Ralph Walton, Montreal.....KO 4
July 27—Billy Gillespie, N. Y. C.....W 4
July 30—Billy Gillespie, N. Y. C.....L 4
Aug. 5—Johnny Carroll, N. Y. C.....W 4
Aug. 26—Terry Tenore, N. Y. C.....KO 1
Sept. 23—Bobby Fuller, Brooklyn.....W 4
Oct. 1—Jimmy Tarangelo, N. Y. C.....W 6
Nov. 16—George Gervin, Montreal .....W 8
Nov. 30—Leo Mucucci, Montreal .....KO 2

1949

June 7—Johnny Tousignant, Montreal...L 8
June 16—Jimmy Dinardo, Montreal....KO 5
Oct. 31—Rocky Brisebois, Montreal .....D 6

LEO LE BRUN

Montreal, Canada Featherweight

1942

Jan. 12—Jackie Seymour, Newark.....W 6
Feb. 10—Raul Garcia, N. Y. C.....D 4
Feb. 16—Harold Gibson, N. Y. C...KO by 1
Feb. 24—Eladio Colon, N. Y. C. .....W 4
Feb. 26—Basil Jones, Elizabeth.....ND 4
Mar. 2—Eladio Colon, N. Y. C. .....L 4
Mar. 7—Eladio Colon, Brooklyn.....D 4
Mar. 19—Frank Franconeri, Jersey City..L 8
Mar. 25—Frankie Archer, P. Amb'y..KO by 1
Mar. 31—Jackie Connolly, N. Y. C.....L 4
Apr. 21—Jackie Connolly, N. Y. C...KO by 5
May 7—Raul Garcia, N. Y. C. .....L 6
May 11—Irving Magid, N. Y. C. ....KO by 3
June 11—Ralph McNeil, Elizabeth.....L 6
July 7—Mario Morales, Coliseum.....L 8
July 14—Ralph McNeil, Elwood.....D 6
July 21—Irving Magid, N. Y. C. .....L 6
Aug. 1—Ralph McNeil, L. I. C. .....L 6
Aug. 4—Irving Magid, N. Y. C. .....L 6
Sept. 1—Sal Scilabra, N. Y. C. .....D 4
Sept. 3—Jimmy Warren, Elizabeth..KO by 4
Sept. 8—Eladio Colon, White Plains.....D 4
Sept. 22—Jimmy Paraggio, N. Y. C. .....D 6
Oct. 3—Jimmy Warren, Brooklyn.....D 6
Oct. 15—Jackie Lynch, Jersey City.....W 6
Oct. 27—Jimmy Parraggio, Brooklyn....L 6
Nov. 3—Simon Legree, Brooklyn.....W 4
Nov. 24—Jimmy Warren, Brooklyn.....L 6
Nov. 30—Jackie Lynch, Holyoke.....L 6
Dec. 5—Ossie Rodiguez, Brooklyn.....L 6
Dec. 14—Frankie Gromada, N. Y. C. ....W 4
Dec. 28—Clyde English, N. Y. C. .....W 6

1943

Jan. 8—Jackie Connolly, N. Y. C. .....D 4

1944

May —Jean Barriere, Sherbrooke.....L 10
Sept. 12—Raymond Daoust, Montreal....L 4

1945

Jan. 20—Rocco Progano, New York.....L 6
Nov. 3—Al Cella, New York.....W 6
Nov. 12—Eddie Compo, New York.....L 6

1946

Mar. 4—Ralph LaSalle, New York.....W 6
Mar. 26—Al Pennino, Hartford.....KO by 5
May 10—Danny Carabella, New York.....L 6
May 21—Thomas Beato, New York.....L 6
May 28—Jimmy Carter, New York.....L 6
June 5—Billy Pinti, New York.....W 6
June 18—Wendel Douglas, New York....W 6
July 9—Sammy Zelman, Norwalk.....D 6
July 15—Bernie Bernard, New York....L 6
July 26—Al Turner, Brooklyn.....L 6
Aug. 1—Jackie Cunningham, Bklyn.....W 6
Aug. 9—Archie Devino, Long Branch...L 8
Aug. 19—George Wright, Brooklyn.....W 8
Sept. 5—Bobby Richards, Brooklyn.....L 8
Sept. 19—Bobby Richards, Brooklyn.....D 8
Oct. 2—Archie Devino, Jamaica.....L 8
Oct. 14—Bobby Richards, New York....W 8
Oct. 19—George Wright, New York....KO 1
Oct. 31—Bernie Bernard, New York.....L 8
Nov. 4—Eddie Compo, Providence.....L 10
Nov. 11—Eddie Compo, Providence.....L 10

1947

Jan. 21—Tommy Monty, Brooklyn.....L 8
Feb. 18—Archie Devino, Trenton.....L 8
Mar. 1—Benny May, Brooklyn.....W 8
Mar. 25—Benny May, Brookln.....W 8
Apr. 8—Davey Allen, N. Y.....KO by 5
May 19—Rocco Progano, Stamford.....W 10
June 2—Hubert Gagnier, Montreal.....D 10
June 5—Tommy Monty, Brooklyn.....W 8
June 17—Frankie Pucci, Norwalk.....W 8
July 8—Willie Pep, Norwalk.....L 8
Oct. 20—Joe Gamby, N. Y.....W 8
Oct. 28—Bernie Bernard, N. Y.....KO by 5

1948

Feb. 3—Val Valentine, Brooklyn.....W 6
Feb. 21—Billy Liggett, Brooklyn.....W 6
Mar. 2—Tomas Vargas, Brooklyn.....KO 4
Mar. 17—Ivor Fredricks, N. Y. C.....W 6
Apr. 12—Ray Edwards, Brooklyn.....D 6
Apr. 20—John Christaldi, N. Y. C.....W 6
Apr. 27—Eddie Dumazel, N. Y. C.....W 6
May 25—Ray Edwards, N. Y. C.....L 6
July 14—Ray Edwards, N. Y. C.....W 6
July 30—Eduardo Carrasco, N. Y. C.....D 6
Aug. 4—Wally Doktor, N. Y. C.....W 6
Aug. 16—Jimmy Callura, N. Y. C.....W 6
Aug. 27—Harold Blackshear, N. Y. C.....L 6
Sept. 25—Wilce Rivera, Brooklyn.....W 6
Oct. 11—Jimmy Cooper, Wash., D. C.....W 8
Nov. 20—Luis Galvani, Havana .....D 10

1949

Jan. 11—Jose Colon Garcia, New YorkW 8
Jan. 24—Jimmy Cooper, Washington ...W 10

Feb. 19—Luis Galvani, Havana.....L 10
Apr. 11—Billy Liggett, Brooklyn.....W 8
Apr. 18—Tomas Beato, New York.....W 8
June 27—Jimmy Cooper, Baltimore.....L 10
Aug. 5—Johnny Carr, New York.....L 6
Aug. 17—Al Hunter, New York.....W 6
Aug. 29—Eddie Compo, Brooklyn.....L 8
Nov. 28—Little Dynamite, Washington ...L 8

BILLY LEE

Englewood, N. J., Welterweight

1948

June 21—John Darby, Newark.....W 6
July 27—Fairest Norman, N. Y. C.....L 6
Aug. 6—MacMitchell, Brooklyn.....KO 3
Aug. 17—Steve Klepis, Lodi, N. J.....L 6
Sept. 8—Johnny McKenzie, N. Y. C.....W 6
Oct. 13—Joe Lucignano, Bergen.....W 8
Oct. 27—Joe Lucignano, Bergen.....L 10
Nov. 22—Tommy Bazzano, New Haven..W 6
Dec. 13—Billy Graham, Newark .....L 8

1949

Mar. 3—Tom Parks, Newark.....L 6
Mar. 23—Jackie Woods, Jersey City.....L 8
May 2—Al Mobley, Trenton.....L 8
May 31—Gabby Ferland, Elizabeth.....L 8
June 28—Ernie Durando, J. City....KO by 8

BOBBY LEE

Baltimore, Md. Welterweight

1945

July 2—Kid Grant, Baltimore.....W 4
Aug. 20—Kid Grant, Baltimore.....W 4
Sept. 3—Frankie Les, Baltimore.....W 4
Oct. 1—Frankie Les, Baltimore.....W 4
Nov. 5—Bill Richardson, Baltimore....W 6
Dec. 3—Edgar Poe, Baltimore.....KO 4

1946

Jan. 14—Bill Richardson, Baltimore.....D 6
Feb. 18—Charley Milan, Baltimore..KO by 4
May 14—John L. Thomas, Bklyn.....D 6
June 24—Billy Kelly, Baltimore.....W 6
July 15—Bill Terry, Baltimore.....KO 2
Aug. 5—Terry Moore, Baltimore.....KO 6
Aug. 19—Billy Richardson, Baltimore....L 6
Sept. 9—Billy Richardson, Baltimore...W 6
Oct. 21—George Meubeck, Baltimore...W 6
Nov. 4—Honey Johnson, Baltimore.....D 4
Nov. 25—Pedro Firpo, Baltimore .....W 8

1947

Feb. 3—Bernie Miller, Baltimore .....W 8
Mar. 3—Eddie Giosa, Baltimore .....W 10
Apr. 7—Johnny Williams, Baltimore ...W 10
May 12—Dorsey Lay, Baltimore .....W 10
June 23—Charley Millan, Baltimore .....W 12
Aug. 18—Kid Gavilan, Baltimore .....L 10
Aug. 25—Billy Nixon, Newark, N. J.....L 10
Oct. 9—Lennox Dingle, Philadelphia..W 8
Oct. 24—Joey Peralta, Baltimore.....W 10
Nov. 24—Nava Esparza, Baltimore.....KO 2

1948

Jan. 19—Frankie Vigeant, Baltimore....D 10
Mar. 4—Billy Nixon, Philadelphia.....W 8
Mar. 15—Livio Minelli, Philadelphia.....W 10
Apr. 19—Bee Bee Wright, Baltimore.....L 10
June 30—Jimmy King, Wilkes-Barre .....L 10
Sept. 20—George B. Smith, Holyokee.....L 10
Nov. 15—Ray Robinson, Phila.....L 10
Nov. 29—Johnny Bratton, Phila. .....D 10

1949

Feb. 25—Freddie Dawson, Chicago.....L 10
Mar. 25—Ray Robinson, Chicago.....L 10
May 16—Honey Johnson, Philadelphia..KO 4
July 18—Chico Varona, Philadelphia....W 8
Aug. 16—George Costner, Philadelphia..L 10
Sept. 15—Herman McCray, Philadelphia..W 8
Dec. 17—Kid Gavilan, Havana .....L 10

BROWN "KID" LEE

Huntington, W. Va., Lightweight

1945

July 9—Leon Riggs, Huntingt'n, W. Va..W 4
July 23—Bucky Collins, Huntington.....L 6
July 24—Leon Riggs, Huntington.....KO 4
Aug. 6—Bucky Collins, Huntington.....W 6
Aug. 20—Harvey Mitchell, Huntington..KO 2
Aug. 28—Bucky Collins, Huntington.....L 6
Sept. 10—Harvey Mitchell, Huntington..KO 2
Sept. 17—Jack Harris, Huntington.....W 4
Sept. 24—Bucky Collins, Huntington....W 6
Oct. 1—Jack Harris, Huntington.....KO 3
Oct. 18—Hal Arrington, Wilkes Barre..KO 3
Oct. 31—Johnny Fulton, Harrisburg.....W 6
Nov. 1—Johnny Fulton, Harrisburg....W 6
Nov. 9—Harry Rose, Huntington.....D 10
Nov. 14—Willie Thomas, Harrisburg.....W 6

1946

Feb. 28—Leon Broxton, Atlantic....KO by 3
Apr. 2—Jim Ricco, Harrisburg.....W 6
Apr. 17—Buddy Freeman, Harrisburg....W 6
—Bucky Collins .....L —
—Bernie Brooks .....L —
—Bernie Brooks .....W —
Oct. 15—Charlie Williams, Harrisburg...L 6
Oct. 29—Matt Parker, Allentown...KO by 2
Nov. 29—Ernie Calhoun, Harrisburg.....D 6

1947

Feb. 12—George Martin, Harrisburg.....D 6
Feb. 25—George Martin, Harrisburg.....L 8
Apr. 9—Ray Jones, Harrisburg.....L 6
May 6—Chuck Floyd, Harrisburg.....W 6
Oct. 21—Charlie Williams, Camden.....W 6
Nov. 18—Jimmy Simms, Camden.....L 6
Dec. 4—George Martin, Philadelphia...W 6
Dec. 18—Vic Capcino, Philadelphia.....W 6

1948

Jan. 1—Jesse Underwood, Huntington..L 10
Feb. 26—Eddie Thomas, Philadelphia....L 6
July 15—Biff Jones, Philadelphia.....D 6
July 22—Percy Bassett, Philadelphia.....L 6
Dec. 3—Walter Kolby, Wilkes Barre ....W 8
Dec. 23—Percy Bassett, Atlantic City ...W 8

1949

Jan. 31—Percy Bassett, Philadelphia....L 10
Mar. 31—Jimmy Champagne, Phila.....W 6
Oct. 20—Eddie Martin, Philadelphia....W 6

CHARLEY LEE

Cincinnati, O., Light Heavyweight

1947

Apr. 28—Paul Holbrook, Huntington....L 8
Aug. 13—Art Broner, Cincinnati.....L 8
Oct. 27—Earl Turner, Cincinnati.....KO 2
Nov. 24—Tommy Woodward, Cincinnati KO 3

1948

Jan. 19—Gene Cartwright, Cincinnati..KO 1
Feb. 23—Lew Hardman, Cincinnati KO by 2
Mar. 29—Lee Carter, Cincinnati ...KO by 1

1949

Jan. 25—Grant Hodges, Miami.....D 6
Feb. 8—Grant Hodges, Miami.....D 8
Feb. 22—Grant Hodges, Miami.....L 10

DICK LEE

Miami, Fla. Middleweight

1945

June 12—Pete Viratos, San Jose....KO by 6
July 24—Jimmy Simmons, San Jose.....W 4
Aug. 7—Mickey Gimmell, San Jose...KO 2
Aug 30—Charley O'Kelly, San Jose..KO by 6

1946

Nov. 6—Billy Grimm, Miami.....KO 5
Nov. 13—Tony Mancuso, Miami.....L 6

1947

May 26—Les Flowitt, Miami.....L 8
Sept. 3—Rene Cantero, Miami.....W 8
Sept. 8—Bobby Dial, Miami.....KO 2
Sept. 24—Marty Ferro, Miami.....D 5

1948

Mar. 30—Billy Epps, San Jose.....D 6
Apr. 12—Leroy Wade, San Francisco...W 4
June 26—Henry Yeargin, San Diego....KO 3
June 30—Richard Jones, Los Angeles KO by 3
Nov. 9—Buford Ransom, Seattle ..KO by 1

1949

June 20—Jack Larrimore, Miami.....L 6

DON LEE

Edison, Nebraska, Middleweight

1944

Sept. 20—Bob Ferris, Wilm., Cal. .....W 6
Sept. 29—Joe Keyes, Hollywood.....W 6
Nov. 7—Mickey Gamiere, Los Angeles..W 6
Dec. 4—Tito Despaigne, Ocean Park....D 10

1945

Feb. 19—Memo Llanes, Ocean Park.....W 10

Mar. 21—Charley O'Kelly, Oakland....KO 6
Apr. 3—Al Coutoure, San Jose.....L 10
Apr. 17—Johnny Taylor, San Jose.....KO 9
Apr. 24—Ike Blair, Ocean Park.....D 10
May 7—Peter Wheatstraw, Ocean Park..W 10
May 14—Bob Ferris, Ocean Park.....W 10
May 29—Baby Yucatan, Los Angeles...W 10
June 26—Cecil Hudson, Los Angeles.....L 10
July 20—Alejandro Vega, Oakland.....D 10
Oct. 1—Bennie Evans, Omaha.....W 10
Oct. 15—Lou Dundee, Omaha.....KO 6
Oct. 29—Billy Deeg, Omaha.....D 10
Nov. 26—Billy Deeg, Omaha.....W 10
Dec. 21—Regino Aguila, Hollywood....KO 8

1946

Jan. 22—Jackie Ryan, Fresno.....W 10
Feb. 1—Jackie Ryan, Hollywood.....W 10
Feb. 12—Sheik Rangel, Fresno.....L 10
Feb. 26—Rocky Luciano, Fresno.....W 10
Mar. 5—Sheik Rangel, Fresno.....W 10
Mar. 22—Jimmy McDaniels, Hollywood KO 8
Apr. 18—Fritzie Zivic, Hollywood.....L 10
May 1—Max Hutchins, Las Vegas.....D 10
May 14—Sheik Rangel, Fresno.....D 10
June 14—Tommy Egan, Hollywood.....W 10
July 16—Howard Bleyhl, Council Bluff KO 6
Aug. 2—Ray Brown, Hollywood.....L 10
Aug. 6—Jackie Burke, Salt Lake City..L 10
Sept. 6—Major Jones, Hollywood.....L 10
Sept. 18—Earl Turner, Oakland.....L 10
Nov. 19—Willie Neyland, Fresno.....D 10
Dec. 3—George Duke, Fresno.....D 10
Dec. 27—Aaron Perry, Hollywood...KO by 9

1947

Feb. 4—Bobby Taylor, Fresno.....KO 3
Feb. 18—George Duke, Fresno.....D 10
Feb. 24—Berry Wright, Ocean Park.....L 10
Mar. 4—Al Robinson, Fresno.....W 10
Apr. 29—Billy Tierney, Omaha.....KO 7
May 14—Howard Bleyhl, Minneapolis...W 10
June 10—Jackie Darthardt, Kansas City.....KO by 6
June 23—Jackie Darthardt, Omaha.....L 10
Oct. 6—Vince Foster, Omaha.....D 10
Oct. 20—Joe Danos, Omaha.....W 10
Oct. 31—Lafayette Drummond, Chicago..W 6
Nov. 3—Alex Arella, St. Louis.....W 8
Nov. 12—Eddie Miller, Lincoln.....W 10
Nov. 24—Dick Smith, Council Bluffs....KO 6

1948

Jan. 28—Deacon Logan, Wichita.....W 10
Feb. 2—Collins Brown, Lincoln.....W 10
Feb. 11—Alex Arella, Wichita.....W 10
Mar. 3—Lafayette Drummond, Topeka..W 10
Mar. 15—Ray Spurlock, Omaha.....KO 4
Mar. 25—Frankie Angustain, Denver.....W 10
Apr. 5—Eddie Miller, Lincoln.....KO 9
Apr. 19—Oswaldo Silvo, Omaha.....W 10
May 5—Jackie Parks, Des Moines.....W 10
May 28—Vince Foster, Omaha.....W 10
June 3—Eddie Simmons, Oxford, Neb. KO 6
July 23—Milo Savage, Hollywood.....W 10
Aug. 6—Art Hardy, San Diego.....W 10
Aug. 20—Bob Castro, Hollywood.....W 10
Sept. 10—Vince Foster, Omaha.....KO 10

1949

Jan. 21—J. T. Ross, Hollywood.....KO by 8
Feb. 9—Walter Cartier, New York..KO by 8
Apr. 11—Ray Robinson, Omaha.....L 10
May 23—Alvin Williams, Omaha.....L 10
July 8—Joe Danos, Denver.....W 10
Aug. 19—Jay Caldwell, Hollywood.....W 10
Nov. 9—Ray Robinson, Denver.....L 10
Nov. 30—Earl Wenbourne, Dubuque....W 10
Dec. 29—Jack Parks, Hastings, Neb. ....W 10

ENOCH LEE

Los Angeles, Calif. Light Heavyweight

1948

Apr. 19—Rod Jones, Ocean Park.....L 6
May 25—Rod Jones, Los Angeles.....L 4
June 11—Willie Wilkerson, Hollywood...L 4
June 21—Rod Jones, Ocean Park.....L 4
July 9—Rod Jones, Hollywood.....L 4
Aug. 16—Wally Bailey, Ocean Park.....D 4
Sept. 21—Wally Bailey, Los Angeles.....L 4
Oct. 4—Dick Findley, Ocean Park KO by 4

1949

Jan. 31—Danny Mendez, Ocean Park....D 1
Feb. 22—Danny Mendez, Los Angeles....L 4
May 16—Shorty Padilla, Ocean Park....L 4
May 24—Shorty Padilla, Los Angeles....W 4
June 6—Don Smith, Ocean Park.....L 4
Nov. 18—Frank Moraga, Hollywood .....L 4
Dec. 2—Dan Nardico, Hollywood .....D 4

HENRY LEE

Seattle, Wash., Negro Middleweight

1947

June 24—Billy Corbett, Seattle .....L 6
Aug. 15—Billy Corbett, Spokane .....W 6
Nov. 30—George Cote, Vancouver .....W 6

1948

Jan. 27—Torpedo Reed, Seattle .....W 8
Aug. 31—Jack Chase, Portland .....D 6
Oct. 20—Bobby Volk, Salem .....KO 1

1949

Apr. 28—Harry Matthews, Seattle..KO by 6
June 22—John L. Sullivan, Salem...KO by 7
Dec. 16—Jeris Jamel, Vancouver .....W 8

JIM LEE

Englewood, N. J. Middleweight

1948

Oct. 5—Freddie Lott, Jersey City.....W 6
Oct. 13—Wally Brooks, Jersey City.....KO 1
Oct. 27—Billy Evans, Bergen .....KO 5
Nov. 26—John Finney, Atlantic City....W 6

1949

Jan. 17—Bobby Brown, New York.....W 6
Nov. 29—Willie Leake, New York .....KO 3

TERRY LEE

Tampa, Fla., Welterweight

1946

Aug. 30—Louis Henry, Tampa .....KO 2
Oct. 28—Etzell Malcolm, Miami .....KO 1

1947

Jan. 2—Red Geno, Tampa .....KO 1
Jan. 9—Hank Roque, Tampa .....D 5
Jan. 23—Austin Waters, Tampa .....W 6
Feb. 13—Buddy Webster, Tampa .....KO 3
Feb. 17—Ray Hake, Sarasota .....KO 2
Feb. 21—Austin Waters, Tampa .....KO 4
Feb. 24—Bob Dial, Sarasota .....KO 2
Mar. 3—Larry Lynn, Sarasota .....W 10
Mar. 13—Larry Lynn, Tampa .....KO 6
Apr. 2—Hank Roque, Tampa .....KO 4

1948

Mar. 10—Snooks Howard, Miami.....W 6
Nov. 30—Buddy Thomas, Sarasota .....KO 2

1949

Jan. 5—Jack Larrimore, Miami...KO by 4
Jan. 31—Rene Cantero, Sarasota.....D 12
Feb. 10—Bob Bodriguez, St. Petersburg..KO 2
Feb. 23—Ray Hake, Sarasota.....KO 7
Mar. 3—Ray Hake, St. Petersburg.....W 10

TOMMY LEE

Los Angeles, Cal. Middleweight

1946

Jan. 21—Joe Guzman, San Fran. KO by 3
May 31—Bobby Jones, San Fran....KO by 3
June 3—Willie Mayberry, San Fran. KO by 2
July 6—Willie Vega, Honolulu .....L 4
Sept. 23—Llewellyn Strohlin, Honolulu ..L 4

1947

Aug. 19—Shanky Tsukano, Honolulu ..KO 4
Nov. 4—Shangy Tsukano, Honolulu ..KO 2
Nov. 18—Ike Patton, Honolulu.....KO by 2

1948

Jan. 30—Eddie Sparks, San Diego.....L 6
Feb. 9—Cliff Barnett, Ocean Park.....KO 3
Feb. 19—Jesse Richards, Hollywood KO by 4
Mar. 12—Bulldog Gonzales, San Diego...L 6
Mar. 16—Richie Duane, San Jose....KO by 6
Mar. 19—Cliff Barnett, San Diego.....L 6
June 14—Art Brown, Ocean Park..KO by 3
June 21—Billy Corbett, Ocean Park.....L 4
Aug. 23—Titus Hawkins, Las Vegas KO by 6

1949

May 17—Bobby Harris, Los Angeles.....L 4
May 23—Bobby Harris, Ocean Park.....L 4

BOBBY LAKEN

New York, N. Y., Welterweight

(For previous record, 1941-1946, see 1947 Edition, pages 309-310.)

1947

Jan. 28—Eddie O'Neill, Detroit ....KO by 6
June 9—Charlie Williams, Newark .....L 10
June 22—Bert Lytell, Pittsfield .....KO by 5

1948

Inactive.

1949

Nov. 8—J. J. Crackwell, Los Angeles...D 6
Nov. 30—Charley Salas, Phoenix....KO by 8

FRANK LIEBERMAN

Las Vegas, Nevada, Lightweight

1948

Feb. 13—Lem Thomas, Los Angeles....KO 3
Mar. 10—Jesse Jackson, Phoenix.....KO 2
Mar. 19—Darnell Carter, Hollywood.....W 6
Dec. 29—Tommy Vargas, Phoenix.....D 10

1949

Jan. 12—Alvaro Estrada, Phoenix.....W 10

CALVIN LEIGH

Rochester, N. Y., Negro Bantamweight

1947

May 12—Al Ellis, Rochester .....KO 1
June 10—Art Olson, Syracuse .....W 4
June 16—Sammy Nieirs, Rochester ....KO 1
June 19—Mickey Firenza, Syracuse ....KO 2
July 3—Art Olson, Utica .....W 4
July 8—Art Olson, Syracuse .....W 4
July 22—Mickey Firenza, Syracuse ....KO 2
July 28—Art Olson, Syracuse .....W 6
Aug. 13—Pedro Rivera, Utica .....KO 2
Aug. 28—Eduardo Serratos, Syracuse ...D 6
Sept. 18—Roosevelt Flagg, Utica .....D 6
Oct. 13—Mels Broadhead, Rochester ..KO 6
Nov. 24—Gabriel Rios, Rochester.....W 6
Dec. 16—Vic Eisen, Buffalo.....L 6

1948

Jan. 19—Gabriel Rios, Rochester.....W 8
Feb. 2—Tim Healy, Rochester.....W 6
Feb. 13—Ralph McNeil, Worcester.....KO 4
Mar. 9—Tommy Vargas, Syracuse.....KO 5
May 6—Jose Garcia, Rochester.....W 6
May 27—Vic Haller, Worcester.....L 8
June 14—Jimmy Callura, Rochester.....W 10
June 25—Art Olson, Syracuse.....W 6
Aug. 26—Hank Okura, Syracuse.....W 6
Oct. 29—Jimmy Morioka, Syracuse ....W 8
Nov. 29—Filberto Osario, Syracuse .....L 8
Dec. 21—Jimmy Morioka, Rochester ....W 8

1949

Jan. 25—Jimmy Morioka, Rochester....W 6
Mar. 17—Izzy Layton, Rochester.....W 6
Mar. 22—Vic Eisen, Buffalo.....L 6
Apr. 6—Juan Manuel, Syracuse.....L 6
Apr. 20—Juan Manuel, Syraucse.....L 8
May 16—Vic Eisen, Rochester.....L 6
June 14—Russ Dungy, Utica.....W 6
Nov. 14—Dave Mitchell, Toronto .....L 8

RICK LELAND

Chicago, Illinois, Welterweight

1949

Mar. 7—Jimmy Lunn, Chicago.....KO 3
Mar. 21—Robert Childress, Chicago....KO 3
Apr. 4—Harry Dunn, Chicago.....KO 4
Apr. 14—Frank Merriweather, Rockfd..KO 1
May 2—Bob Perkins, Chicago.....KO 1
May 6—Solly Lewis, Indianapolis.....KO 1
May 11—Bill Douglas, Gary.....KO 1
May 16—Lester Felton, Chicago.....KO by 1
June 6—Lester Quarles, Chicago...KO by 3
July 5—Leonard Woods, Chicago...KO by 4
Dec. 8—Russ Roller, Duluth .....KO by 5
Dec. 14—Ted Olla, Milwaukee .....KO by 5

AL LEMIRE

Manchester N. H., Middleweight

1949

July 21—Johnny Fisher, North Adams...L 6
Sept. 22—Johnny Peverada, Portland....W 8
Oct. 3—Leo Brown, Holyoke.....L 5
Oct. 25—Johnny Peverada, Portland...KO 2
Nov. 3—Bob Stecher, Portland ....KO by 7

JOHNNY LEMONS

Stamford, Conn., Featherweight

1948

Oct. 25—Joe Rigano, New York.....W 4
Dec. 6—Murray Levine, Brooklyn..KO by 3
Dec. 16—Joe Corso, New York.....W 4

1949

Jan. 12—Jack Malanaphy, New York....W 4
Jan. 17—Murray Levine, Brooklyn..KO by 3
Jan. 23—Murray Levine, Brooklyn.....W 6
Feb. 10—Mickey Young, New York.....L 6
Feb. 14—Billy Proctor, New York.....D 6
Feb. 22—Hector Rodriquez, B'klyn...KO by 1
Mar. 24—Joey Scarlota, New York.....L 6
Apr. 14—Joey Scarlota, New York...KO by 5
June 13—Jean Richard, Que., Can...KO by 2
Aug. 11—Joe Rigano, New York.....L 6
Sept. 12—Danny Falcone, Springfield.....L 6
Oct. 20—Johnny Kamber, New York....D 6
Oct. 27—Joe Rigano, New York.....L 6
Nov. 7—John Kamber, Brooklyn...KO by 2
Dec. 8—Primo Arellano, New York.....W 4

FRANKIE LENTINE

Youngstown, Ohio, Welterweight

1949

Oct. 10—Al Fernandez, Brooklyn.....W 6
Oct. 19—Carlin Scott, New York.....W 6
Oct. 31—George Burrows, Brooklyn.....W 6
Nov. 9—Bobby Sinn, New York.....KO 5

JOE LEO

Syracuse, N. Y., Lightweight

1949

Aug. 17—Jimmy Carden, Syracuse.....W 4
Sept. 30—Jimmy Malatino, Syracuse.....L 4

WILLIE LEO

Portland, Me., Lightweight

1946

Jan. 3—Eddie Berry, Portland.....W 6
Jan. 7—Leo Price, Lewiston.....KO 1
Jan. 14—Eddie Berry, Lewiston.....W 6
Jan. 16—Bob Fuller, Bangor.....KO 2
Jan. 24—Eddie Berry, Portland.....W 6
Jan. 31—Leo Prince, Portland.....KO 2
Apr. 25—Ray Small, Portland.....L 4
May 2—Ray Small, Portland.....D 4
May 7—Joe Madeau, Sanford, Me...KO by 1
May 9—Eddie Moran, Portland.....W 6
June 17—Eddie Berry, Lewiston.....W 6
June 21—Ed Barry, Lewiston.....W 6
June 27—Charlie Celeste, Portland..KO by 6
Sept. 26—George Pooler, Portland..KO by 2

1947

Jan. 22—Edgar Perrault, Portland, Me. .....KO by 1
Feb. 19—Jim Pickney, Portland .....W 6
Mar. 20—Flasher Fisher, Portland ....KO 6
Mar. 28—Edgar Perrault, Rumford .....L 8
May 1—Ernie Martineau, Portland ....W 6
May 7—Leon Hudson, Bangor .....L 6
May 21—Jimmy Lewis, Bangor .....D 6
June 4—Leon Hudson, Bangor .....L 8

1948

May 24—Lloyd Hudson, Lewiston.....W 6
May 28—Edgar Gallant, Athol.....L 8
June 25—Larry Sloan, Berlin, N. H.....W 8
Sept. 9—Barry Wood, Fall River.....W 8
Sept. 23—Andy Bishop, Fall River.....L 8
Sept. 27—Joey Bolduc, Boston .....L 6
Oct. 7—Lloyd Hudson, Portland.....W 6
Nov. 26—Vic Young, Rumford .....KO 5
Dec. 6—Joey Bolduc, Boston .....D 8
Dec. 13—Iggy Vaccari, Boston .....L 8

1949

Jan. 21—Lloyd Hudson, Rumford.....W 10
Feb. 11—Leon LeBlond, Rumford.....L 8
Mar. 21—Leon LeBlond, Lewiston.....L 10
Mar. 31—Barry Wood, Portland.....KO 1

ANDY LEOS

San Francisco, Calif., Flyweight

1949

Apr. 20—Johnny Ortega, Oakland .....L 5
June 13—Speedy Rudy, San Francisco....L 4
June 20—Speedy Rudy, San Francisco....W 4
June 29—Speedy Rudy, Oakland.....L 4

July 25—Sammy Garcia, San Francisco..L 4
Aug. 1—Speedy Rudy, Stockton.....L 6
Aug. 8—Sammy Garcia, San Francisco..L 4
Aug. 16—Rosie Cabalerro, San Jose.....W 4
Aug. 23—Rosie Caballero, San Jose.....W 4
Aug. 30—Sammy Garcia, San Jose.....W 6
Sept. 20—Sammy Garcia, San Jose.....L 6
Nov. 15—Johnny Ortega, San Jose.....L 6
Nov. 30—Speedy Rudy, Stockton....KO by 3

BABY LE ROY

Cincinnati, Ohio, Featherweight

1948

Sept. 28—Mickey Young, Detroit.....W 6
Oct. 28—Bob Holliday, Cincinnati.....W 6

1949

Apr. 25—Art Portley, Chicago.....W 4
May 4—Felix Coleman, Oakland.....W 6
May 18—Franki Sequeria, Oakland.....W 6
June 7—Joe Lopez, Sacramento .....W 6
June 22—Archie Whitewater, Oakland....L 10
June 30—Joe Lopez, Sacramento.....L 6
July 26—Emil Barao, Sacramento.....L 6
Aug. 18—Billy Corona, Sacramento.....D 6
Aug. 24—Emil Barao, Oakland.....W 6
Dec. 19—Billy Beal, Oakland.....KO 6

JIMMY LESLIE

New York, N. Y., Middleweight

1948

Apr. 13—Earl Stevenson, New York....KO 1
Apr. 20—Eddie Ahearn, New York .....L 4
Apr. 27—Ralph Giganti, Brooklyn ....KO 4
July 12—Billy Stockett, New York.....KO 3
Aug. 2—Sam Thompson, Brooklyn .....L 4
Aug. 13—Ray Bryan, New York .....D 6
Oct. 6—Eddie Ocasio, New York .....L 6
Nov. 24—Eddie Marmo, White Plains ....W 6

1949

Jan. 21—Lenny Trader, New York.....W 6
Sept. 22—Carmine Vitale, New York.....L 6
Dec. 8—Joe Aurillo, New York.....KO 2

JOCK LESLIE

Born, June 6, 1924. Flint, Michigan. Featherweight.

1943

Jan. 22—John Saputo, Detroit.....KO 1
Feb. 5—Pete Bolos, Detroit.....L 4
Oct. 1—Juste Fontaine, Detroit...KO by 2
Nov. 2—Jerry Darby, White Plains.....W 6
Nov. 9—Bill Commodore, Wh. Plains..KO 3
Nov. 19—Bobby Henry, N. Y. C.....W 4
Nov. 22—Rocco Progano, N. Y. C.....L 6
Dec. 1—Ike Roland, Elizabeth, N. J.....W 4

1944

Feb. 18—Henry Pratt, N. Y. C.....W 4
Feb. 29—Jack McLean, Hartford.....W 8
Mar. 6—Joey Kushner, Binghamton...KO 6
Mar. 21—Joe Sandy Sadler, Hartford..KO 3
Apr. 4—Basil Jones, Hartford.....KO 1
Apr. 18—Jose Torres, Hartford.....W 8
May 1—Al Sforza, Holyoke.....KO 4
May 8—George Takus, Holyoke.....KO 2
May 15—Johnny Coe, Holyoke.....KO 1
May 22—Blond Tiger, Holyoke.....D 8
July 3—Joey Montiero, Springfield.....W 8
July 10—Pete Virgin, Springfield.....D 8
July 17—Pete Virgin, Springfield.....W 8
July 21—Manuel Torres, Brooklyn.....KO 2
Aug. 14—Marcel Fournier, Springfield..KO 6
Oct. 18—Ivor Escobar, Elizabeth.....W 6
Oct. 23—Johnny Montreal, Binghamton..W 8
Nov. 22—Young Tony, Elizabeth.....W 6
Dec. 5—Marcel Fournier, Miami.....KO 1
Dec. 15—Bobby Smith, N. Y. C. ....KO by 4
Dec. 19—Doug Lester, Miami.....KO 5

1945

Jan. 12—Marcel Fournier, W. Palm B..KO 4
Jan. 26—Sixto Morales, W. Palm Beach..W 10
Jan. 29—Joey Angelo, Miami.....L 8
Feb. 16—Leo Montaneiro, W. Palm B..KO 2
Mar. 8—Norman "Hi Ho" Silver, Miami..D 8
Apr. 9—Jackie Allen, New Orleans..KO 6
Apr. 23—Tommy Kiene, New Orleans..KO 7
June 6—Clint Miller, Elizabeth.....W 8
June 20—Clint Miller ,Elizabeth.....L 8
July 13—Lou Alter, New York.....W 6
Aug. 13—Lou Alter, Hazleton.....L 8
Sept. 17—Jose Andreas, New Orleans..KO 5
Sept. 24—Stanley Cieslak, New Orleans..KO 3
Oct. 15—Pedro Hernandez, New Orl...KO 5
Oct. 24—Tommy Kiene, Savannah.....KO 6
Nov. 19—Sal Bartolo, New Orleans.....L 10
Dec. 17—Pete Bolos, New Orleans.....KO 6

1946

Feb. 1—Lou Alter, New Orleans.....D 10
Feb. 22—Lou Alter, New Orleans.....W 10
Mar. 8—Pee Wee Flores, New Orleans KO 2
Apr. 1—Pee Wee Flores, New Orleans KO 3
May 10—Clem Rodriquez, Flint.....KO 6
May 27—Augie Lapara, New Orleans....W 10
June 24—Augie Lapara, New Orleans..KO 5
July 8—Billy Pinti, New Orleans.....KO 10
July 24—Sammy Parrotta, New Orls. KO 5
Aug. 16—Willie Anderson, Flint.....KO 5
Sept. 16—Manuel Ortega, New Orleans KO 1
Sept. 27—Jose Aponte Torres, Flint.....W 10
Oct. 16—Baby Gonzales, New Orleans...L 10
Nov. 4—Baby Gonzales, Flint.....W 10

1947

Jan. 10—Bennie May, Flint .....KO 3
Jan. 27—Mimmie Adragna, New Orl. W 10
Mar. 3—Earl Roys, New Orleans ....KO 3
Mar. 14—Tony Costa, Flint .....KO 8
Mar. 24—Freddie Russo, New Orleans W 10
Apr. 24—Nick Stato, Flint .....W 10
May 19—Freddie Russo, New Orleans ...W 12
June 13—Buddy Hayes, Flint .....W 10
Aug. 22—Willie Pep, Flint .....KO by 12
Dec. 22—Angelo Ambrosano, New Orl...W 10

1948

Feb. 2—Floyd Shiflett, New Orleans....W 10
Mar. 15—Eddie Compo, New Haven .....L 8
Mar. 22—Dino Bleta, Flint .....W 10
Apr. 22—Luther Burgess, Flint .....L 10
Aug. 16—Anthony Arnone, New Orleans .....KO by 10
Sept. 30—Manny Ortega, El Paso .....L 10

1949

Sept. 19—Chuck Wilkerson, Ocean Park..L 10
Nov. 1—Eddie Chavez, San Jose.....L 8
Dec. 5—Cecil Schoonmaker, Tucson....W 10

BUDDY LESSARD

Manchester, N. H., Welterweight

1946

Aug. 27—Manny Barrows, Manchester..KO 2
Sept. 6—George Renault, Worcester KO by 4
Sept. 17—Jack Renault, Manchester..KO by 3
Oct. 8—Jackie Perkins, Manchester...L 6
Oct. 29—Walter Gomes, Manchester...WF 6
Nov. 18—Vic Mayo, Manchester.....KO 4
Nov. 27—Johnny Parvia, Manchester...KO 1

1947

Jan. 14—Jimmy Vincent, Manchester ...W 6
Feb. 18—Sonny Colan, Manchester ....KO 2
Feb. 25—Billy Murray, Manchester KO by 2
Mar. 10—Jimmy Vincent, Lowell .....L 6
Mar. 24—Jimmy Vincent, Lowell .....W 4
Apr. 15—Jimmy Vincent, Lowell .....L 8
July 2—Ike Robin, Manchester .....KO 4
Aug. 21—Mickey Dillon, Portland .....KO 4
Aug. 28—Barry Wood, Worcester ...KO by 5
Sept. 9—Bill O'Greco, Salem .....W 6
Nov. 17—Jimmy Garcia, Holyoke ..KO by 2
Dec. 30—George Renault, Manchester..KO 7

1948

Feb. 27—Blond Tiger, Laconia, N. H.....L 10
Mar. 12—Jimmy Vincent, Laconia, N. H..W 10
Mar. 30—Billy Shea, Manchester .....KO 3
May 11—Tommy Wells, Manchester KO by 2
July 9—Red Perkins, Manchester KO by 5
Aug. 26—Billy Murray, Fitchburg .....L 6
Sept. 13—Steve Marcello, Provid....KO by 1
Oct. 18—Iggy Vaccari, Boston .....KO by 1
Nov. 26—Billy Paul, Worcester....KO by 4
Dec. 10—Billy Paul, Worcester ....KO by 5

1949

Mar. 21—Kenny Isaacs, Fall River..KO by 5
Apr. 12—Billy Paul, Salem.....KO by 6
Apr. 25—Frankie Foran, Holyoke....KO by 2
Sept. 22—Paul Martin, Portland.....W 4

ROGER LESSARD

Manchester, N. H., Lightweight

1948

Aug. 26—Earl Carroll, Fitchburg.....L 4
Sept. 13—George Araujo, ProvidenceKO by 1
Nov. 26—Paul Roach, Worcester.....L 6
Dec. 10—Bobby Veal, Worcester.....L 6

1949

Jan. 7—Mario Rucci, Worcester....KO by 3
Jan. 21—Paul Roach, Worcester.....L 6
Feb. 23—Doc Blanchard, Worcester..KO by 1
Feb. 28—Jimmy Sullivan, Boston.....L 6
Mar. 14—Bibber Gaughan, Providence...L 6
Apr. 5—Jimmy West, Salem.....KO 4
Apr. 25—Johnny Pavia, Holyoke.....KO 2
May 5—Bobby Brooks, Fall River.....W 6
May 10—Paul Roach, New Bedford.....W 6
May 16—Frankie Glass, Holyoke.....KO 2
June 7—Dom Saia, New Bedford...KO by 6
June 27—Kenny Adams, Providence....KO 2
July 18—Bibber Gaughan, Providence...L 6
July 27—George Araujo, Worcester..KO by 2
Aug. 15—Danny Falcone, Springfield.....L 6
Aug. 26—Young Junior, Springfield.....L 6
Sept. 12—Tony DeMarco, Boston.....KO by 5
Nov. 7—Bobby Brooks, Holyoke.....L 5
Nov. 28—Johnny Camphina, Holyoke....L 5

CLIFTON LESTER

Los Angeles, Cal., Welterweight

1949

Apr. 18—Dave Martinez, Ocean Pk..KO by 3
May 9—Jimmy Stewart, Ocean Park....W 4
May 17—Jimmy Stewart, Los Angeles...W 4
May 23—Rocky Slater, Ocean Park.....W 4
June 7—Dave Martinez, Los Angeles....W 4
June 21—Fidel Aquilar, Los Angeles.....W 4
June 27—Cliff Barnett, Ocean Park.....L 6
July 12—Flash Gordon, Los Angeles....KO 1
Aug. 2—Ray Acosta, Los Angeles.....D 4
Aug. 9—Baby Ike, Los Angeles.....L 4
Aug. 16—Bobby Harris, Los Angeles.....W 4
Aug. 31—Al Williams, Hollywood.....D 4
Sept. 6—Rocky Slater, Los Angeles.....L 4
Sept. 13—Baby Ike, Los Angeles.....L 4
Sept. 20—Rocky Slater, Los Angeles.....L 4
Oct. 17—Tito Garcia, Ocean Park.....W 4
Oct. 25—Frankie Ray, Los Angeles.....L 4
Nov. 1—Tito Garcia, Ocean Park.....W 4
Nov. 14—Halcon Trejon, Ocean Park....W 4
Nov. 22—Baby Ike, Los Angeles.....L 4
Dec. 5—Frankie Ray, Ocean Park.....W 4
Dec. 13—Lonnie Hudson, Los Angeles...W 4
Dec. 27—Joe Burns, Los Angeles.....KO 1

VERN LESTER

Jimmy (Top Row) Allen

San Francisco Negro Middleweight

1945

Feb. 26—Larry Carter, San Francisco....L 6
Feb. 28—Harold Alle, Oakland.....W 6
Mar. 16—Speedy Cannon, San Fran. ..KO 2
Mar. 23—Speedy Cannon, San Francisco ..D 6
Mar. 28—Red Rasmussen, San Francisco..D 6
Apr. 20—Charlie O'Kelly, Los Angeles..KO 5
May 8—Eddie Halligan, San Francisco..D 8
May 14—Billy Harrison, San Fran. KO by 5
Sept. 5—Lincoln Stanley, Oakland.....W 6
Oct. 12—Eddie Halligan, San Francisco..L 8
Nov. 28—Al Botano, Oakland.....L 6

1946

Jan. 11—Tunerio Lopez, San Francisco..KO 2
Feb. 8—Art Lind, San Francisco .....KO 9
Feb. 28—Billy Hixon, Seattle.....L 10
Apr. 9—Larry Carter, Fresno.....L 10
Apr. 10—Charley O'Kelly, San Fran....KO 2
Apr. 24—Bob Ferris, Oakland.....L 6
May 24—Jimmy Sherrer, San Francisco..L 10
July 24—Bob Ferris, Oakland.....L 6
Sept. 23—Charley Catos, San Francisco..D 6
Oct. 16—Lalo Rodriguez, Oakland.....D 6
Nov. 8—Bob Ferris, San Francisco.....D 6
Nov. 27—Kenny Watkins, Oakland.....W 8

1947

Jan. 8—Charley Cato, Oakland.....L 10
Jan. 17—Emory Jackson, San Francisco W 10
Mar. 31—Nick Kashuba, New York.....W 8
May 6—DeWitt Dean, Elizabeth, N. J. L 6
May 16—Nick Kashuba, N. Y. City.....W 6
June 25—Bobby Dance, New York.....W 6
July 15—Charley Hayes, Coney Island D 8
Aug. 19—Indian Gomez, Long Beach KO 3
Sept. 16—Buddy Farrell, Elizabeth.....L 8
Oct. 29—Lloyd Gibson, Jamaica.....D 8
Nov. 14—Clarence Wilkinson, N. Y. C...W 6
Dec. 8—Red Peterson, Philadelphia.....D 6

1948

Jan. 23—Burl Charity, New York.....W 8
Feb. 9—Tress Wilson, Philadelphia.....W 8
Oct. 5—Van Butler, Trenton.....L 8
Oct. 18—Jake LaMotta, Brooklyn.....L 10
Nov. 8—Tony DeMicco, Brooklyn .....L 10

1949

Jan. 27—Gene Burton, New York.....L 8
Feb. 24—Joe Tate, Atlantic City.....W 8
Mar. 11—Walter Cartier, New York....L 10
Apr. 13—Jose Basora, New York....KO by 6
Nov. 13—Ray Robinson, New Orleans
KO by 5

NELSON LEVERING

(Jimmy Bartlett)

Wichita, Kansas, Lightweight

1948

Oct. 20—Ray Rabordi, Wichita .....KO 1
Oct. 28—Louis Crumes, Topeka .....W 4
Nov. 17—Jeep O'Neil, Oklahoma City..KO 1
Nov. 25—Don Smith, Kansas City.....W 4

1949

Jan. 10—Don McBrier, Omaha.....KO 2
Jan. 11—Russ Moore, Topeka.....KO 1
Jan. 31—Bobby Carew, Omaha.....D 4
Feb. 16—Ernie DeFrance, Wichita.....W 6
Mar. 3—Ernie DeFrance, Wichita.....KO 2
Mar. 28—Gene Brown, Omaha.....KO 4
Apr. 11—Jimmy Quintana, Omaha.....KO 3
Aug. 5—Floyd Perry, Topeka.....W 4
Sept. 9—Rocky Grimes, Omaha.....W 4
Sept. 23—J. M. O'Neill, Omaha.....W 4
Oct 12—Floyd Perry, Wichita .....W 6
Nov. 30—Fernando Rivera .....D 6
Dec. 7—Roy Cox, Wichita .....KO 5
Dec. 8—Billy Smith, Minneapolis ....KO 5
Dec. 29—George Price, Minneapolis.....L 6

GEORGE LEVICH

Brooklyn, New York, Featherweight

1949

Jan. 4—Perdo Meno, Brooklyn.....W 4
Jan. 25—Armando Rosa, Brooklyn.....L 4
Feb. 7—Armando Rosa, New York.....L 4
Apr. 4—Shawn McGuinness, N. Y..KO by 2

ARTIE LEVINE

Born, January 25, 1925, Brooklyn, N. Y. Nationality, Jewish-American. Light Heavyweight. Height, 5 ft. 8 in.

1941

May 23—Carl Jones, Brooklyn.....KO 2
Nov. 7—Joe Snedeker, New Brunswick..D 4
Nov. 21—Joe Snedeker, New Brunswick KO 2
Dec. 1—Paulie Wilson, Newark.....W 8
Dec. 11—Freddie Conn, Elizabeth.....KO 2
Dec. 15—Moishe Goldstein, Newark....KO 1
Dec. 26—Tommy Milton, Elizabeth.....KO 2

1942

Jan. 6—Billy Miller, Jersey City.....W 6
Jan. 8—Steve Bilko, Elizabeth .....KO 3
Jan. 22—Don Sandham, Elizabeth.....KO 4
Jan. 29—Sammy Mancuso, Elizabeth...KO 3
Feb. 6—Tony Pappas, New Brunswick..L 6
Mar. 12—Willie Bush, Elizabeth .....KO 2
Apr. 1—Buddy Farrell, Elizabeth.....W 6
Apr. 14—Tommy Collins, Hartford.....KO 2
Apr. 30—Bud Farrell, Elizabeth .....W 6
May 14—Bobbie Hall, Elizabeth .....KO 1
May 28—Danny Nobrega, Fall River....KO 5
June 18—Oscar Suggs, Fall River.....KO 6
June 25—Buddy Farrell, Elizabeth.....D 6
July 9—Benny Deans, Elizabeth.....D 6
July 30—Al Evans, Fall River.....KO 6
Nov. 5—Charley Smith, Elizabeth.....KO 2
Nov. 13—Joe Snedeker, Highland Pk....W 6
Nov. 19—Frankie McDougal, Fall River..W 10
Nov. 23—Marvin Bryant, Newark.....L 6
Nov. 27—Tony Pappas, New Brunswick..W 6
Dec. 10—Frank McDougal, Fall River....W 10

1943

Jan. 7—Frankie Young, Fall River.....D 10
Jan. 21—Tony Grey, Fall River.....KO 6
Jan. 27—Gene Johnson, Elizabeth, N. J...W 6
Feb. 5—Larry Fontana, N. Y. C.....L 6
Feb. 11—Frankie Young, Fall River.....W 10
Mar. 5—Freddie Flores, N. Y. C.....D 6
Mar. 10—Freddie Flores, N. Y. C.....L 8
July 20—Harold Gary, Brooklyn, N. Y...W 6
In U. S. Marines.

1944

Jan. 14—Reuben Shank, Norfolk.....L 10
May 26—Lou Bass, Norfolk.....L 9
June 22—Joe Agosta, Brooklyn.....KO 5
Aug. 17—Ray Rovelli, Brooklyn.....W 8

1945

Mar. 8—Lew Perez, Fall River.....KO 4
Mar. 29—Lou Miller, Fall River.....KO 2
Apr. 4—Willie Watkins, Cleveland.....KO 4
Apr. 19—Danny McMillan, Norfolk.....W 10
Apr. 24—Joe Bennett, Brooklyn.....W 8
July 12—Marvin Bryant, Brooklyn.....KO 10
July 24—Jerry Fiorello, Brooklyn.....L 10
Aug. 31—Sonny Horne, New York.....KO 5
Sept. 28—Ray Rovelli, Brooklyn.....KO 7
Dec. 7—Sonny Horne, New York.....L 10

1946

Jan. 14—Billy Walker, Cleveland.....KO 9
Mar. 11—Jimmy Doyle, Cleveland.....KO 9
May 29—Charley Padalino, Cleveland.....KO 3
June 13—Wilfie Shanks, N. Y. C.....KO 3
June 24—Freddie Flores, Brooklyn.....KO 1
July 10—Vic Dellicurti, Brooklyn.....KO 10
Aug. 19—Charley Padalino, Cleveland.....KO 2
Oct. 7—Jimmy Sheppard, Providence.....L 10
Nov. 6—Ray Robinson, Cleveland.....KO by 10
Dec. 3—Jimmy Sheppard, Cleveland.....KO 5

1947

Mar. 7—Herbie Kronowitz, N. Y. C.....W 10
May 12—Chuck Hunter, Cleveland.....KO by 9
June 27—Billy Fox, N. Y. C.....KO by 3

1948

June 21—Joe Reddick, Springfield.....KO 6
Nov. 11—Willie Hedgemond, Fall River.....KO 1
Nov. 22—Henry Chemel, Providence.....KO 4
Dec. 27—Tony DeMicco, Brooklyn.....KO 8

1949

Jan. 24—Tom McKeagney, Brooklyn.....KO 8
Feb. 22—Chuck Hunter, Cleveland.....L 10
Apr. 11—Dick Wagner, Cleveland.....L 10
June 20—Dick Wagner, Cleveland.....KO by 8

ARTIE MURRAY LEVINE

Bayonne, N. J., Featherweight

1948

Apr. 27—Noel Matthews, Jersey City.....KO 4
May 11—Ted Testa, Elizabeth.....W 4
May 27—Frank Carini, Brooklyn.....L 4
June 1—Sal Zano, Newark.....W 4
June 10—Henry Schillizzi, Brooklyn.....D 6
June 15—Lucky Brown, Elizabeth.....KO 2
June 21—Sal Zano, Newark.....KO 1
July 1—Henry Schillizzi, Brooklyn.....L 6
July 5—Artie Olson, Brooklyn.....W 4
Aug. 2—Artie Olson, Newark.....KO 1
Aug. 17—Charlie McGarry, Elizabeth.....KO by 4
Sept. 20—Mike Della, Newark.....KO 2
Sept. 27—Joe Nesto, N. Y. C.....KO 4
Oct. 6—Artie Davis, Bergen.....W 4
Nov. 3—Sam Sanchez, N. Y. C.....W 4
Nov. 15—Henry Schillizzi, N. Y. C.....W 8
Nov. 23—Henry Schillizzi, Jersey City.....W 6
Dec. 6—John Lemmons, Brooklyn.....KO 3
Dec. 13—Richard Crump, Brooklyn.....KO 1

1949

Jan. 17—Johnny Lemons, Brooklyn.....KO 3
Jan. 23—Johnny Lemons, Brooklyn.....L 6
Feb. 1—Cliff Bordies, Brooklyn.....W 6
Feb. 14—Gilbert Gomez, New York.....L 6
Sept. 1—Max Osario, Brooklyn.....D 6
Oct. 10—Art Davis, Jersey City.....KO by 1

SOL LEVITT

New York City Welterweight

1947

Sept. 20—Al Bishop, Brooklyn.....KO 1
Oct. 4—Jim Colbert, Brooklyn.....KO 1
Oct. 13—Bobby Curtis, N. Y.....W 4
Oct. 20—Freddy Simpson, N. Y.....W 4
Oct. 28—Freddy Simpson, N. Y.....W 4
Nov. 3—Larry Gassa, N. Y.....KO 2
Nov. 15—James Calvert, Brooklyn.....KO 1
Dec. 1—Joe Paris, Brooklyn.....KO 2
Dec. 8—Willie Smith, N. Y. C.....W 4
Dec. 13—Jim Nickers, Brooklyn.....KO 2
Dec. 22—Frank Formichella, N. Y. C.....W 4

1948

Jan. 19—Earl Shaw, New York.....W 6
Feb. 2—Carl Taulman, New York.....D 6
Feb. 16—Jerry Heimowitz, N. Y.....W 6
Feb. 28—Ken Hilton, Brooklyn.....W 6
Mar. 9—Artie Davis, Brooklyn.....KO 2
Mar. 15—Larry Queen, Brooklyn.....KO 4
Apr. 2—Al Silverman, New York.....W 6
Apr. 27—Frankie Dell, Brooklyn.....W 6
June 4—Johnny Britenbruck, N. Y.....L 6
June 10—Enrique Lopez, Brooklyn.....L 6
Oct. 3—Larry Gassa, Brooklyn.....KO 3
Oct. 11—Vince Mazac, New York.....W 6
Oct. 22—Mario Marino, New York.....L 6
Oct. 27—Ray Solomon, New York.....W 6
Nov. 3—Mario Marino, N. Y. C.....L 6
Nov. 29—Ralph Gigante, N. Y. C.....D 8

1949

Jan. 4—Lawrence Brown, Los Angeles.....W 6
Feb. 1—Richard Jones, Los Angeles.....L 6
Feb. 18—Mongo Luciano, San Francisco.....D 4
Mar. 11—Mongo Luciano, San Fran.....KO by 7
May 4—Choforo Martinez, New York.....W 8
May 20—Aldo Minelli, New York.....L 6

BOB LEWIS

Worcester, Mass., Middleweight

1949

Sept. 26—Guy Guerrette, Holyoke.....L 5
Sept. 30—Herb Tessier, N. Adams.....KO by 1
Oct. 17—Guy Guerrrette, N. Brit.....KO by 3

CHARLEY CABEY LEWIS

Born in Havana, 1923. Featherweight. Height, 5 ft. 5 in. Nationality, Cuban.

1943

—Red Brown, Bridgeport.....L 6
—Red Brown, Portland.....W 6
—Red Brown, Newark.....W 6
—Red Brown, Providence.....W 8
—Snooks Lacey, New Haven.....L 6
—Cliff Gregory, Elizabeth.....W 5
—Freddie Yelavich, Jersey City.....D 6
—Freddie Yelavich, Elizabeth.....W 6
—Sailor Jones, Boston.....KO 6
—Vic Creelman, Jersey City.....L 6
—Lefty LaChance, Lewiston, Me.....L 10
Feb. 2—Vic Creelman, Jersey City.....L 6
Feb. 16—Cannonball Gibson, Jersey C.....W 8
Mar. 1—Clyde English, N. Y. C.....KO 1
Mar. 3—Frank Franconeri, Elizabeth.....KO 3
Mar. 9—Lefty LaChance, Portland.....L 10
Mar. 16—Jose Rozo, Jersey City.....KO 8
Apr. 13—No No Cuebas, Jersey City.....W 8
Apr. 20—Billy Reed, Meriden.....D 8
May 3—Sammy Garcia, Providence.....W 8
May 10—No No Cuebas, N. Y. C.....KO 7
May 17—Johnny Cockfield, Providence.....KO 6
May 21—Jackie Floyd, N. Y. C.....D 4
June 1—No No Cuebas, Brooklyn.....KO 5
Oct. 18—Leo Brown, Newark.....W 6
Oct. 25—Mario Colon, Providence.....KO 8
Nov. 2—Georgie Cooper, Wh. Plains.....KO 2
Nov. 8—Johnny Gebert, Newark.....KO 2
Nov. 9—Jeff Holloway, Brooklyn.....W 6
Dec. 17—Willie Beltram, N. Y. C.....W 6

1944

Jan. 4—Larry Bolvin, Providence.....L 10
Jan. 31—Jackie Callura, Providence.....W 10
Feb. 25—Aaron Seltzer, Providence.....W 10
Mar. 6—Maurice Lefty LaChance, Providence.....W 10
Mar. 20—Vince Dell Orto, Providence.....L 10
Apr. 4—Maurice Lefty LaChance, Hartford.....KO 8
Apr. 17—Maurice Lefty LaChance, Providence.....KO 10
May 1—Vince Dell Orto, Providence.....W 10
June 1—Danny Russell, Brooklyn.....KO 3
June 12—Tozwell Thompson, Newark.....KO 1
Sept. 19—Willie Pep, Hartford.....KO by 8
Oct. 3—Norman (Hi Ho) Silver, Hartford.....L 10
Oct 31—Norman (Hi Ho) Silver, Hartford.....W 10
Nov. 14—Willie Pep, Hartford.....L 10
Dec. 1—Gene Gregory, Providence.....KO 1

1945

Jan. 12—Phil Terranova, New York.....L 10
Apr. 13—Jimmy McAllister, Baltimore.....L 10
Apr. 23—Georgie Cooper, Newark.....W 10
Apr. 30—Mario Torres, Holyoke.....W 8
May 20—Miguel Acevedo, Havana.....D 10
June 8—Baby Gonzales, Los Angeles.....L 10

July 16—Pat Demers, Providence.....W 10
July 23—Harold Gibson, Providence....KO 8
Sept. 6—Augie LaPara, Brooklyn.....L 8
Sept. 21—Gus Mell, Boston.....L 10
Oct. 8—Billy Graham, New York.....L 10
Oct. 15—Joey Angelo, Providence.....L 10
Nov. 19—Al Gomez, Detroit.....W 10
Dec. 28—Little Giant, Minneapolis.....W 8

1946

Jan. 7—Larry Bolvin, Providence....KO 10
Jan. 17—Jackie Graves, Minneapolis....L 8
Feb. 8—Pat Demers, Providence.....L 10
Feb. 11—Larry Bolvin, Providence....KO 10
Mar. 5—Dennis Brady, Boston.....L 10
Mar. 18—Patsy Brandino, Providence...W 10
Mar. 25—Patsy Giovanelli, N. Y. C.....KO 7
Apr. 1—Joey Angelo, Providence.....W 10
May 6—Joey Angelo, Providence.....L 10
May 27—Bill Carroll, Providence.....KO 3
June 6—Maurice LaChance, Brooklyn..KO 4
June 17—Juste Fontaine, Pittsburgh....KO 9
July 11—Sammy Parrotto, Pittsburgh...W 10
July 17—Doll Rafferty, Milwaukee.....KO 2
Aug. 12—Doll Rafferty, Milwaukee.....L 10
Sept. 25—Nick Stato, Hartford.....W 10
Oct. 21—Johnny Forte, Providence.....W 10
Nov. 19—Juste Fontaine, Milwaukee....W 10
Dec. 3—Carlos Chavez, Cleveland.....L 10

1947

Mar. 19—Florient Desmarais, Providence W 10
Apr. 14—Sandy Saddler, N. Y. .....L 10
May 25—Midget Jones, New Orleans ...W 10
June 19—Patsy Brandino, Bklyn .....KO 8
Aug. 28—Talmadge Bussey, Detroit ....W 10
Sept. 4—Chester Rico, Brooklyn .....L 10
Sept. 16—Ray Daoust, Montreal .....KO 5
Nov. 18—Jimmy Carter, Hartford .....KO 7
Dec. 4—Johnny Forte, Philadelphia....W 8
Dec. 19—Leroy Willis, Detroit.....W 8

1948

Jan. 15—Jimmy Collins, Philadelphia...L 8
Feb. 6—Leroy Willis, Detroit .....L 10
Mar. 9—James Carter, New York .....L 10
Mar. 15—Sonny Boy West, Wash., D. C...L 10
May 10—Willie Pep, Milwaukee .....L 10
July 15—Phil Zwick, Milwaukee .....KO 1
Aug. 25—Al Jordan, Milwaukee .....L 10
Nov. 1—Jose Gonzales, Providence ....W 10
Dec. 27—Roy Andrews, Boston .....KO by 5

1949

Jan. 24—George Dunn, Holyoke.....W 10
Feb. 3—Calvin Smith, Phila. .....KO by 8
Mar. 21—Joey Fredda, Holyoke.....W 10
Apr. 21—Jesse Underwood, Oshkosh....W 10
May 27—Alfredo Prada, New York..KO by 1
July 26—Iggy Vaccari, New Bedford.....L 10
Sept. 6—Johnny DeFazio, Newark.....D 8
Sept. 19—Jackie Weber, Providence.....W 10
Oct. 7—Miguel Acevedo, Providence....L 10
Nov. 21—Jim Rooney, New Haven.....L 8

OSCAR LEWIS

Born, 1921, Newark, N. J. Welterweight. Height, 5 ft. 6½ in.

1940

June 25—Frankie Duane, Garfield...KO by 5
Aug. 2—Pat Martin, Mt. Freedom.....D 4
Oct. 29—Johnny Sciarra, Jersey CityKO by 4

1941

Feb. 4—Johnny Sciarra, Jersey City.....L 4
Aug. 7—Steve Osga, Garfield .....KO by 5
Sept. 15—Danny Randy, Newark .....W 4
Oct. 1—Raymond Socol, Newark .....D 4
Oct. 2—Jimmy Snedeker, Elizabeth....W 4
Oct. 27—Jackie Savage, Perth Amboy...W 5
Nov. 10—Charlie Smith, Perth Amboy...W 4
Nov. 17—Joe Caggiano, Newark.....W 4
Dec. 2—Jimmy Mack, Jersey City.....W 4
Dec. 4—Terry Amico, Elizabeth .....W 4

1942

Mar. 5—Mike Bulik, Elizabeth.....L 4
Apr. 27—Izzy Frimmerman, N. Y. C.....W 4
May 2—Jeff Holloway, Brooklyn.....W 4
May 18—Bob Root, N. Y. C.....L 4

1943

Apr. 14—Frankie Van, Elizabeth .....KO 1
May 4—Charley Davis, Jersey City.....L 8
May 19—Victor Resto, Elizabeth .....W 6
July 13—Fred Addeo, Brooklyn .....D 6
Nov. 15—Pat Demers, Providence .....W 8
Nov. 29—Charlie Davis, Newark .....W 8
Dec. 28—Harry Hitlian, New Bedfd..KO by 6

1944

Mar. 13—George Salamone, Lynn.....W 8
Mar. 16—Davey Crawford, Fall River...D 10
Apr. 17—Archie Goodbee, Lynn.....W 8
May 5—Willie Roache, Worcester..KO by 6
May 16—Torpedo Reed, Boston....KO by 8
July 3—Joey Peralta, Springfield..KO by 5
Aug. 31—Charley Smith, Fall River..KO by 7

1945

Jan. 2—Johnny Williams, Newark.....L 6
Jan. 11—Tony Janiro, New Bruns..KO by 4
July 16—Leon Johnson, Newark....KO by 4
Aug. 9—Jetson Arnold, Camden....KO by 4
Oct. 11—Ottie Graham, Camden....KO by 3
Oct. 15—Johnny Forte, Providence.....L 8
Oct. 23—Frank Palermo, Bronx.....L 6
Oct. 29—Lee Abrams, New Britain.....L 6
Nov. 19—Phil Terranova, Stamford..KO by 5
Nov. 30—Ace Dudley, New Orleans.....W 4
Dec. 17—Ossie Rodriguez, Troy.....L 8

1946

Jan. 25—Leo Milito, N. Y. C.....L 6
Jan. 29—Jose Guiterrez, N. Y. C.....W 6
Feb. 1—George Baltieri, N. Y. C.....L 4
Feb. 4—Jose Guiterrez, N. Y. C.....W 6
Feb. 12—Dennis Pat Brady, HartfordKO by 8
Mar. 7—George Barriere, Montreal.....L 10
Dec. 20—George Johnson, N. Y. C.....KO 2

1947

Jan. 6—Frank Palermo, New Britain KO by 5
Feb. 18—Carmine Fatta, N. Y.....L 8
Mar. 25—Carmine Fatta, N. Y.....L 8
Apr. 11—Melvin Bartholmew, New Orleans .....KO by 7
Nov. 4—Al Silverman, N. Y.....L 4
Nov. 19—Dick Jones, Brooklyn.....KO 1
Dec. 2—Paul Apesca, White Plains.....W 6
Dec. 9—Sixto Lostado, N. Y. C.....W 4
Dec. 17—Bobby Rosado, Jamaica...KO by 4

1948

Feb. 2—Fitzie Pruden, Brooklyn...KO by 1
Apr. 6—Marcel Pacheco, Brooklyn..KO by 2
Apr. 21—Joe Cascella, New York .....L 4
Apr. 27—Jimmy McPartland, New York..L 4
May 4—Bobby Blue, New York .....W 6
May 10—Joe Cascella, Brooklyn .....W 4
May 25—John White, New York....KO by 1
June 14—Jim McPartland, New York....L 4
June 21—Johnny Marino, Brooklyn .....L 6
June 27—Billy Murphy, New York..KO by 2
Aug. 16—Billy Murphy, Brooklyn..KO by 3
Aug. 26—Denis Pat Brady, Norwich KO by 5

1949

Feb. 11—Bill Chappy, Brooklyn.....D 4
Feb. 26—Sonny Luciano, Brooklyn.....L 4
Mar. 15—Jim Nickers, Brooklyn.....L 4
Mar. 21—Walter Haines, Brooklyn..KO by 4

RAY LEWIS

Hawaiian Negro Lightweight

1943

—Chico Rosa, Honolulu.....L 6

1944

Jan. 20—Willis Silva, Hawaii.....W 6
Feb. 13—Sabos Jamita, Hawaii.....W 6
June 24—Yasu Yasatake, Honolulu.....W 8
Aug. 27—Chico Ross, Honolulu.....L 12
Dec. 9—Sabas Jamito, Honolulu.....W 6

1945

Apr. 9—Llewellyn Strohlin, Honolulu..L 6
Apr. 21—Eddie Salazer, Wahiawa.....W 6

1946

Jan. 16—Nathaniel Huskey, Oakland....W 6
Feb. 13—Nathaniel Huskey, Oakland....D 8
Mar. 29—Spider Jensen, San Diego.....W 10
July 18—John Thomas, Brooklyn.....W 6
Aug. 12—Jimmy Carter, N. Y. C.....W 6
Aug. 22—John L. Thomas, Brooklyn.....W 8
Oct. 1—Vic Moreno, Brooklyn.....W 8
Oct. 14—Oscar Wright, Yonkers.....W 8
Oct. 21—Ruby Garcia, Yonkers.....W 8
Oct. 29—Jimmy Pierce, Brooklyn.....W 8
Nov. 6—Frank Robinson, Buffalo.....W 8
Nov. 19—Talmadge Bussey, Buffalo.....W 6

1947

Jan. 21—Johnny Gebert, Buffalo.....W 6
Apr. 23—Ben Melendez, Buffalo.....KO 1

May 7—Al Baldesino, Buffalo.....W 10
July 28—Freddy Latson, N. Y.....W 6
Sept. 2—Petey Virgin, Buffalo.....W 10
Oct. 1—Lou Casiano, Hartford.....KO by 8

1948

Feb. 23—Jimmy Anest, Brooklyn .....W 8
Mar. 10—Sammy Daniels, Binghamton...W 6
Mar. 17—Tommy Stenhouse, Binghamtn..D 10
Mar. 22—Tony Riccio, Holyoke .....W 10
Mar. 29—Herbie Jones, Wash., D. C.....L 10
May 12—Richie Orange, Binghamton....L 10
Nov. 10—Johnny Johnikin, White Plains KO by2
Nov. 26—Freddie Latson, Lakewood....W 8

1949

Jan. 10—Lou Joyce, Holyoke.....W 10
Jan. 24—Woody Winslow, New York....D 8
May 2—Johnny Johnikin, Brooklyn....W 8

SOL LEWIS

Louisville, Ky., Negro Lightweight

1948

Mar. 4—Joe Sgro, Evansville .....L 6
Apr. 20—Bobbie Mitchell, Louisville ..KO 4
June 9—Nate Arnold, New Albany ....KO 3
June 19—Frankie Robinson, Frankfort KO by 1
June 23—Walter Stevens, Evansville....W 6
Aug. 27—Diego Hidalgo, Jeffersonville...W 6
Sept. 6—Leonard Holmes, Harrisburg....D 8
Sept. 28—Leonard Holmes, Vincennes KO by 2
Dec. 28—Jerry Dwain, Louisville ....KO by 1

1949

Apr. 22—William Stewart, Jackson, Ten..W 6
May 6—Rick LeLand, Indianapolis..KO by 1
Sept. 18—John White, Harrisburg .....W 8
Oct. 5—David Walls, Cincinnati .....W 4
Oct. 7—Sid Johnson, Louisville .....KO 2
Nov. 4—Jerry Dwain, Louisville ...KO by 1

IZZY LEYTON

Detroit, Mich., Featherweight

1949

Jan. 10—Troy Johnson, Toledo.....KO 2
Jan. 31—Joe Daykers, Detroit.....W 4
Mar. 9—Willie Marshall, Saginaw.....KO 3
Mar. 17—Calvin Leigh, Rochester.....L 6
Sept. 22—Mickey Young, Toledo.....L 8
Oct. 24—Johnny O'Connor, Toledo .....W 6
Dec. 13—Stan Hartman, Toledo .....L 6

JOE LIBERTY

Philadelphia, Pa., Welterweight

1949

Apr. 16—Terry O'Toole, Philadelphia....W 6
Apr. 28—Joe Kersey, Philadelphia.....L 4
Aug. 8—Ted Queen, Philadelphia.....W 4

BILLY LIGGETT

Trenton, N. J., Lightweight

1946

Nov. 12—Jerry Mekler, Trenton.....KO by 3

1947

Jan. 14—Lucky Griffin, Trenton.....W 4
Jan. 21—Lucky Griffin, Trenton.....W 4
Feb. 6—George McLaughlin, Highland Park .....KO 2
Feb. 13—Sal Puzzo, Highland Park.....L 4
Feb. 18—Ivor Fredricks, Trenton.....L 6
Mar. 4—Calvin Smith, Trenton.....KO by 3
June 10—Tommy Baker, Eliz. .....W 6
Aug. 19—Jimmy Sciarra, Eliz.....KO 4

1948

Feb. 3—Gurney Van Hook, Trenton ....L 6
Feb. 21—Leo LeBrun, Brooklyn .....L 6
Mar. 2—Lou Wods, Trenton .....KO 2
Mar. 15—Lou Alter, New York .....L 8
Apr. 12—Johnny Moran, Broklyn ....KO 3
Apr. 17—Jimmy Morioka, Brooklyn ....W 6
May 3—Bobby Green, Trenton.....L 6
May 18—Mel Neary, Newark .....L 6
June 29—Ray Edwards, New York .....D 6
July 20—Ivory Fredricks, New York....L 6
Aug. 6—Bobby Bell, New York .....L 6
Aug. 24—Danny Carabella, Trenton .....L 6
Sept. 23—Ray Edwards, Brooklyn .....L 6
Sept. 28—Jimmy Champagne, Trenton...KO 1
Oct. 18—Bobby Bell, New York .....L 8
Oct. 26—Jimmy Warren, Brooklyn .....L 8

1949

Jan. 12—Ray Edwards, New York.....L 6
Apr. 11—Leo LeBrun, Brooklyn.....L 8
July 1—Bobby Bell, New York.....L 6
July 14—Leo Milito, New York.....L 8
July 19—Del Flanagan, Hartford.....L 10
Dec. 14—Beppe Colasanti, New York.....L 8

MILTON LIGHTFOOT

Boston, Mass. Middleweight

1948

Jan. 23—Phil Roderique, Worcester ....L 8
Feb. 27—Ace McCloskey, Worcester ....L 6
Mar. 5—Ike Stevenson, Worcester .....W 6
Apr. 2—Johnny Potenti, Worcester..KO by 5
Aug. 24—Johnny Freeman, New Bedford..L 6
Nov. 12—Bob Davis, Worcester .....L 6
Dec. 10—Billy Gordon, Worcester .....L 6

1949

Jan. 13—Bob Davis, Fall River.....D 6
Jan. 28—Dick Callahan, Worcester.....D 6
Mar. 31—Rocky DeCiantis, Fall River....W 6
Apr. 6—Mike Saad, Worcester.....KO by 6
Apr. 21—Sammy White, Fall River.....W 6
May 23—Leo Brown, Holyoke .....L 5

BRUNO LIJOI

Brooklyn, N. Y., Lightweight

1948

Oct. 13—McKinley Milshaux, New York..W 4
Oct. 18—Domingo Rivera, New York..KO 3
Nov. 3—Bobby Nicholas, N. Y. C.....L 4
Nov. 9—McKinley Milshaux, Brooklyn..KO 3
Nov. 19—Sammy Sanchez, N. Y. C. ....KO 1
Nov. 23—Bobby Nicholas, Brooklyn ....W 4

1949

Jan. 4—Louis Quiles, Brooklyn.....W 6
Jan. 18—Joe Greaves, Brooklyn.....KO 2
Feb. 1—Benny Smith, Brooklyn.....L 6
Feb. 15—Johnny Holmes, Hartford....KO 3
Feb. 22—John Salamone, Brooklyn.....KO 1
Mar. 15—Manuel Dizon, Brooklyn.....L 6
Mar. 29—Dick LaBohri, Brooklyn.....KO 4
Apr. 15—Dick LaBohri, New York.....KO 2
Apr. 28—Eddie Chavez, New York.....L 6
May 6—Benny Smith, New York.....L 6
May 19—Louis Quiles, Brooklyn.....W 6
June 2—Bobby Nicholas, Brooklyn.....W 6
June 30—John Kamber, Brooklyn.....W 6
July 15—James Donnelly, New York....L 6
Aug. 1—Carmine Fiore, Brooklyn.....L 6
Sept. 9—Johnny O'Connor, New York....L 4

BILLY LIMA

Boston, Mass., Featherweight

1945

Jan. 16—Jackie Greenberg, Miami.....KO
Jan. 29—Billy Smith, Miami.....L 6
Feb. 9—Billy Murphy, W. Palm Beach..KO 5
Feb. 15—Lefty Coleman, Miami.....KO 4
Mar. 1—Lloyd Thompson, Miami.....KO 3
Mar. 8—Lefty Coleman, Miami.....W 6
Mar. 29—Doug Lester, Miami.....W 6
May 14—Paul Cook, Miami.....KO 5
May 23—Pee Wee Flores, Miami.....KO 5
June 4—Jackie Blount, Miami.....KO 3
June 8—Pee Wee Flores, Tampa.....L 10
June 14—Pee Wee Flores, Tampa.....KO 7

1947

May 19—Jimmy McClellan, Boston..KO by 7
May 29—Jerry Lavigne, Fall River.....KO 1
June 2—Clyde English, Springfield.....D 6
July 7—Dino Bleta, Springfield....KO by 5
July 21—Floyd Shiflett, Miami.....L 8
July 30—Floyd Shiflett, Miami.....L 8
Aug. 20—Harry Harvey, Miami.....W 8
Aug. 27—Frank Blanco, Miami.....KO 1
Sept. 3—Augie Yarett, Miami.....KO 7
Oct. 8—Augie Yarett, Miami.....W 8
Oct. 28—Baby Joe Diaz, Tampa.....L 10
Nov. 19—Davey Allen, Miami.....L 8

1948

Jan. 15—Johnny O'Keefe, Miami .....KO 3
Feb. 9—Danny Jeffries, Miami .....KO 1
Feb. 23—Jimmy Cooper, Wash., D. C.KO by 3
Mar. 25—Jim Brunton, Palm Beach....KO 5
June 9—Benny Rubin, Miami .....KO 3
June 16—Jimmy Powers, Miami .....KO 3
Oct. 11—Augie Yarrett, Miami .....W 8
Oct. 25—Augie Yarrett, Miami .....W 10

Nov. 10—Perry Young, Miami ----------KO 2
Dec. 3—Alfredo Pescatore, Palm Beach W 8
Dec. 6—Augie Yarrett, Miami --------W 6
Dec. 10—Augie Yarrett, Palm Beach-----W 8
Dec. 20—Henry Briere, Miami ----------W 6
Dec. 30—Tim Healy, Miami ----------W 8

1949

Jan. 27—Henry Schillizzi, Palm Beach--L 10
Feb. 12—Jose Colon Garcia, Palm B..KO by 7
June 13—Arnie McKee, Pittsburgh------W 6
June 27—Herky Kaminsky, Pittsburgh---D 8
Aug. 3—Herky Kaminsky, Pittsburgh---D 8
Aug. 9—Jimmy Ellars, Pittsburgh----KO 2
Sept. 12—Bill Bossio, Pittsburgh---------L 8
Sept. 26—Bill Bossio, Pittsburgh---KO by 2
Oct. 27—Johnny Ward, Pittsburgh------L 6
Nov. 16—Herky Kaminsky, Erie, Pa.------L 10
Nov. 25—Pete Noka, Palm Beach--------W 8
Dec. 9—Pete Noka, Palm Beach --------W 10
Dec. 28—Pete Noka, Miami ----------D 6

BERT LINAM

Austin, Texas, Welterweight

1946

Aug. 28—Euardo Patina, Corpus Christi KO 2
Sept. 6—Eddie Weller, Dallas----------W 6
Sept. 17—Tony Davila, Austin----------KO 1
Sept. 24—Guadalupe Canales, San Antonio ----------W 6
Nov. 7—Lou Flyer, Dallas----------KO 2
Nov. 21—Hubert Gray, Dallas----------L 10

1947

Feb. 21—Enrique Lopez, Dallas----------W 10
May 2—Hubert Gray, Dallas----------D 10
May 16—Pedro Montes, Dallas---------KO 2
May 30—Jake Stephens, Dallas---------KO 6
June 10—Raymond Serrano, Houston----L 10
July 28—Ben Evans, Austin----------W 10
Sept. 8—Baby Yucatan, Austin--------KO 2
Sept. 23—Johnny Dabbs, Austin----------W 12
Sept. 30—Kid Azteca, San Antonio-------W 10
Nov. 4—El Conscripto, San Antonio---KO 5
Nov. 29—Nick Moran, Mexico City-------L 10

1948

Jan. 12—Cosby Linson, New Orleans----W 10
Feb. 27—Norman Rubio, New Orleans---W 10
Mar. 15—Ben Montabano, N. Orleans----W 10
Apr. 6—Johnny Dabbs, Austin --------KO 12
May 10—Carey Mace, New Orleans ----KO 2
May 24—Ralph Zanelli, New Orleans ---W 10
July 12—Chester Rico, New Orleans ----L 10
Aug. 20—Chico Hernandez, Dallas -----KO 3
Sept. 3—Daniel Obregon, Austin ------KO 4
Sept. 14—Charley Salas, San Antonio-----L 10
Oct. 4—Choforo Martinez, Austin------W 15
Nov. 9—Bernard Docusen, Los Ang. KO by 4

1949

Mar. 14—Russ Howard, Brooklyn--------W 8
May 2—Buster Price, New Orleans---KO 2
June 6—Gaby Ferland, New Orleans--KO 7
July 28—Howell Steen, Austin----------KO 2
Aug. 8—Livio Minelli, New Orleans----W 10
Sept. 19—Aldo Minelli, New Orleans----W 10
Nov. 14—Aldo Minelli, New Orleans----W 12

JOE LINDSAY

Brooklyn, N. Y., Heavyweight

1948

Jan. 2—Johnny Stevens, New York----W 4
Mar. 6—Jim Holden, Brooklyn ---------D 6
Mar. 24—Jackie Swanson, New York---KO 3
Apr. 6—Carmine Vingo, New York -----W 4
Apr. 24—Bob Isler, Brooklyn ----------W 6
May 8—Bob Isler, Brooklyn ----------W 6
May 22—Jimmy Walker, Brooklyn -----W 6
June 16—Earl Walls, New York --------KO 4
Sept. 1—Gene Felton, New York ------KO 4
Nov. 7—Elkins Brothers, Washington --L 6
Nov. 26—Jimmy Walker, N. Y. C.--------W 8
Dec. 9—Don Searles, Philadelphia----KO 1

1949

Jan. 21—Jim Holden, New York--------D 8
Apr. 21—Joe Jackson, Philadelphia----KO 1
May 5—Dusty Wilkerson, Philadelphia-W 8
July 8—Art Henri, New York---------KO 2
July 25—Jim Slade, Springfield--------KO 3
Aug. 15—Omelio Agramonte, Philadel...W 8
Sept. 9—Omelio Agramonte, New York---L 8
Nov. 14—Dusty Wilkerson, Philadelphia-W 10
Dec. 8—Jim Slade, New York----------W 10
Dec. 29—Jack Porter, Brooklyn ---------W 8

KENNY LINDSAY

Born, August 28, 1921, Edmonton, Alberta, Can. Nationality, Irish-Canadian. Featherweight.

1937

Won the British Columbia Flyweight championship. Won the Seattle Golden Glove Flyweight Championship.

1938

Won the British Columbia Flyweight Championship. Won the Seattle Golden Glove Flyweight Championship.

1939

Won the British Columbia Flyweight Championship. Won the Seattle Golden Glove Flyweight Championship.

1940

Won the U. S. National Flyweight Champion ship (January, San Francisco).

Mar. 23—Tommy Olivera, Vancouver----W 6
Apr. 2—Vince Serrano, Vancouver----KO 2
May 3—Sal Bacca, Hollywood---------KO 2
Aug. 21—Dom Kid Den, Hollywood------D 2
Oct. 28—Tony Olivera, San Francisco---L 10
Nov. 13—Joey Reyes, Redding---------KO 4
Nov. 22—Benny Dawson, Redding------KO 4
Nov. 29—Little Dado, Watsonville------L 10
Dec. 4—Elwood Romero, Redding-------W 6
Dec. 11—Jackie Jurich, Redding---------D 6

1941

Mar. 22—Jackie Jurich, Redding---------L 10
Apr. 4—Nick DePosta, Vancouver-----KO 5
Apr. 15—Tony Olivera, Vancouver-------W 10
May 21—Jackie Jurich, Vancouver-------D 10
June 19—Tony Olivera, Oakland---------L 10
July 4—Johnny Gaudes, Vancouver---KO 8
Aug. 22—Rush Dalma, Honolulu---------L 10
Sept. 6—Black Joe, Seattle----------D 10
Dec. 4—Nash Diaz, Vancouver---------KO 5
Dec. 15—Henry Espinoza, Edmonton-----W 10

1942

Jan. 23—Henry Espinoza, Edmonton-----W 10
Mar. 4—Henry Moreno, Vancouver------W 12
May 8—Manuel Ortiz, Hollywood--KO by 6
June 3—Lou Salica, Vancouver---------L 10
July 31—Tony Olivera, Vancouver-------L 10

In Canadian army.

1943

Jan. 3—Manuel Ortiz, Portland, Ore.---L 10
Aug. —Charley Bagnato, Vanc., B. C..KO 4
Sept. 10—Al Cella, Pt. Townsend, Wash...D 4

1945

Jan. 5—Joey Dolan, Spokane ---------L 10
Nov. 23—Bobby Richards, Spokane----W 10

1946

Feb. 8—Bobby Richards, Seattle--------D 10
Mar. 8—Bobby Richards, Spokane------L 10
May 26—Manuel Ortiz, Hollywood--KO by 5
(World's Bantam Title)
Aug. 7—Jackie Turner, Vancouver-----W 12
Oct. —Jackie Turner, Vancouver------L 10
Nov. 12—Speedy Cabanella, San Jose KO by 2
Nov. 29—George Freitas, Portland-------L 10

1947

Jan. 16—Joey Clemo, Tacoma----------D 10
Jan. 27—George Freitas, Vancouver-----W 10

1948

Mar. 8—Jackie Turner, Vancouver -----D 10
May 10—Dado Marino, San Fran....KO by 1

1949

Jan. 4—Jimmy Gooding, Portland------L 10

JACK LINKS

New Orleans, La., Lightweight

1948

Aug. 11—Joe Garcia, New Orleans ------L 4
Oct. 18—Monolo Kid, New Orleans ----W 4
Nov. 9—Joe Garcia, New Orleans ------W 6
Nov. 29—Lawton Disoso, New Orleans--W 6
Dec. 10—Otillo Gavilan, New Orleans---W 6

1949

Jan. 24—Larry Villaneuva, New Orleans-D 5
Feb. 21—Larry Villaneuva, N. Or..KO by 3

COSBY LINSON

(Danny McMillan)

Born in New Orleans, La. Nationality Irish-American. Welterweight. Height, 5 ft. 7 in.

1942

Jan. 27—Pete Geno, N. Y. C. ..... D 6
Feb. 10—Ricardo Luca, N. Y. C. ..... KO 5
Feb. 17—Danny Kapilow, Brooklyn ..... L 6
Feb. 23—Mickey Canty, N. Y. C. ..... W 6
Mar. 3—Bobby Lakin, N. Y. C. ..... W 6
Mar. 17—Johnny Greco, N. Y. C. ..... L 6
Apr. 7—Frank Zezima, N. Y. C. ..... D 6
Apr. 25—Vinnie Rossano, Brooklyn ..... W 8
May 15—Mickey La Marr, N. Y. C. ..... W 6
May 23—Mickey Canty, Brooklyn ..... W 8
June 18—Chief Crazy Horse, Richmond W 8
July 7—Beau Jack, Long Island C. KO by 8
Aug. 17—Lew Jenkins, New Orleans ..... W 10
Sept. 14—Ruben Shanks, New Orleans ..... W 10
Sept. 23—Jackie Byrd, New Orleans ..... W 10

In U. S. Coast Guard.

1944

May 5—Ed Leo, Norfolk ..... W 6
June 29—Johnny Taylor, Norfolk ..... W 8
Oct. 27—Lee Rosen, Norfolk ..... KO 3
Nov. 17—Steve Grogan, Norfolk ..... NC 2
Dec. 15—Frankie Wills, Norfolk ..... W 10

1945

Jan. 26—Lou Schwartz, Norfolk ..... L 8
Feb. 15—Lou Schwatrz, Norfolk ..... L 9
Apr. 19—Artie Levine, Norfolk ..... L 10
June 21—Frankie Wills, Richmond ..... D 10
Dec. 10—Jerry Pittro, New Orleans ..... W 10

1946

Jan. 7—Larry Fontaine, New Orleans D 10
Mar. 18—Vinnie Rossano, N. Y. City ..... W 10
Mar. 29—Rudy Campa, Memphis ..... L 10
Apr. 22—Sammy Andragna, New Orls. W 10
May 15—Freddie Archer, New Orleans ..... D 10
July 15—Jimmy Hatcher, New Orleans ..... L 10
Aug. 16—Lou Rousse, New Orleans KO by 9
Oct. 2—Kid Azteca, Juarez ..... W 10
Nov. 9—Kid Azteca, Mexico City ..... KO by 4

1947

Mar. 31—Vince LaSalva, New Orleans ..... W 10
Apr. 21—Johnny Dabbs, New Orleans ..... W 10
May 13—Regino Aguila, Houston ..... KO 5
May 26—Nick Guagliardo, New Orleans W 10
June 16—Allen McCorvey, New Orleans ..... W 10
Aug. 8—Johnny Greco, New Orleans ..... W 10
Sept. 16—Johnny Greco, Montreal ..... L 10
Oct. 14—Chester Rico, New Orleans ..... L 10
Nov. 10—Chester Rico, New Orleans ..... W 10
Dec. 22—Chaforo Martinez, New Orl. ..... W 10

1948

Jan. 12—Bert Linam, New Orleans ..... L 10
Feb. 10—Kenny LaSalle, Houston ..... L 10
Feb. 18—Norman Rubio, New Orleans ..... L 10
Mar. 3—Chafora Martinez, N. Orleans ..... W 8
Mar. 22—George LaRover, Pittsburgh ..... L 10
Apr. 23—Al Reid, Norfolk ..... KO 3
June 7—Pat Donahue, New Orleans ..... L 10
Aug. 9—George LaRover, New Orleans W 10
Aug. 30—Leon Thompson, N. Orleans ..... L 10
Sept. 15—Earl Turner, Oakland ..... KO by 6
Dec. 10—Marcel Cerdan, New Orleans Exh. 4

1949

Jan. 31—Chuck Taylor, New Orleans ..... L 10

JOHN LITTLEJOHN

Baltimore, Md., Middleweight

1949

Sept. 5—Tom Jefferson, Baltimore ..... W 4
Oct. 17—Walter Roane, Baltimore ..... D 4

CHUCHU LLANES

Mexico City Lightweight

1949

Mar. 31—Zeke Lucero, Fresno ..... D 10
Apr. 20—Tote Martinez, Stockton ..... L 10
May 2—John L. Davis, Ocean Park KO by 5

ART LLANOS

Puerto Rican Featherweight

1949

Jan. 3—Billy Morgan, Newark ..... W 4
Jan. 19—Henry Blackshear, New York W 6
Feb. 7—Russ Davis, Trenton ..... D 6
Feb. 14—Johnny Arduini, Washington ..... W 6
Feb. 21—Jimmy Cooper, Washington ..... L 10
Mar. 21—Lou Yonkers, Washington ..... KO 5
Apr. 11—Jimmy Watkins, Washington ..... W 8
Apr. 21—Juan Venegas, New York ..... W 6
Apr. 25—Fernando Gagnon, Quebec ..... W 10
Aug. 1—Eddie Martin, Philadelphia ..... L 6
Aug. 22—Bobby Bell, Newark ..... L 5
Oct. 25—Johnny Breeze, New York ..... L 6
Oct. 3—Fernando Gagnon, Quebec ..... D 10
Dec. 5—Charley Titone, Washington ..... L 10

GENE LLANOS

New York Welterweight

1949

Oct. 9—Joe Ricardo, Brooklyn ..... W 4
Oct. 18—John Resner, New York ..... KO 2
Oct. 26—Bobby Sinn, New York ..... L 4
Nov. 16—Roman Barchuk, New Yk. KO by 3

BOBBY LLOYD

Baltimore, Md., Lightweight

1947

Jan. 13—Pee Wee Brown, Baltimore ..... W 4
July 2—Bob Edsel, Wilkes-Barre ..... KO 3
Oct. 14—Billy Carpenter, Wilkes-Barre KO 4
Nov. 11—Angel Ayala, N. Y. ..... W 4

1948

June 1—Bobby Bell, Syracuse ..... L 6
Nov. 15—Reuben Davis, Philadelphia ..... W 6
Dec. 30—Russ Davis, Atlantic City ..... W 6

1949

Jan. 31—Harvey Griffin, Philadelphia ..... W 6
Mar. 7—Calvin Smith, Philadelphia ..... L 8
June 9—Willie Thomas, Wilkes Barre ..... W 8
Aug. 4—Ronnie Harper, Scranton ..... W 8
Oct. 24—John Eddington, Scranton ..... W 6
Nov. 21—Nick Palermo, Scranton ..... KO by 4

HUMBERTO LOAYZA

Chilean Lightweight

1949

June 11—Jose Diaz, Caracas ..... L 10
July 30—Jose Diaz, Caracas ..... L 10

HAL LOCKLAIR

(Billy Nelson)

Charlestown, S. C., Lightweight

1948

Aug. 23—Joe Barnes, Miami ..... KO 3
Sept. 3—Joey Hartigan, Macon ..... W 6
Sept. 8—Jimmy Matthews, Miami ..... W 4
Nov. 29—Snooks Howard, Miami ..... L 6
Dec. 6—Ralph Ferrera, Miami ..... L 6

1949

Jan. 10—Henry Briere, Miami ..... W 6
Jan. 12—Chino Alvarez, Miami ..... W 4
Jan. 19—Mickey McGuire, Miami ..... W 6

BIRDIE LOFFA

Elizabeth, N. J., Welterweight

1949

Feb. 9—Joe Lucarelli, Jersey City ..... KO 2
Feb. 16—Billy Marsh, Jersey City ..... KO 2
Feb. 23—Johnny Torres, Jersey City ..... W 4
May 17—Otis Edwards, Newark ..... W 4
June 14—Mike Ludlow, Elizabeth ..... KO 1
Aug. 29—Ralph Giordano, Newark ..... KO by 2
Oct. 10—Pat Russo, Jersey City ..... KO 4
Oct. 31—Danny Mann, Jersey City ..... D 4
Nov. 7—James Ryan, Newark ..... KO 3
Nov. 22—Danny Mann, Newark ..... L 4
Nov. 28—Stokes Thomas, Newark ..... W 4
Dec. 5—Ralph Giordano, Newark ..... L 6

SIPIO LOFTON (LIFTON)

Baltimore, Md., Light Heavyweight

1946

June 17—Larry Raymond, Baltimore ..... W 4
July 1—Billy Crosby, Baltimore ..... L 4
July 15—Bobby Crosby, Baltimore ..... W 4
Nov. 11—Oscar Wakefield, Baltimore ..... D 4
Nov. 29—Arthur Diggs, Baltimore ..... W 4

1947

Jan. 13—Len Worley, Baltimore ..... KO 1
Jan. 20—Oscar Wakefield, Baltimore ..... W 6

Jan. 24—Cubby Wright, Reading.....D 6
Apr. 11—Claude Flager, Baltimore.....W 6
May 9—Eddie Ryan, Baltimore.....KO 3
Nov. 24—Joe O'Connell, Baltimore.....W 6
Dec. 15—Joe O'Connell, Baltimore.....KO 6

1948

Apr. 20—Don Hassock, Trenton .....W 6
May 3—Don Hassock, Trenton .....W 6
June 14—Richie Dallas, Newark .....W 6
July 15—Steve Klepeis, Brooklyn .....KO 2
July 17—Willie Hill, Trenton .....KO 3
Aug. 12—Richie Dallas, Brooklyn .....W 6
Aug. 23—Larry Gibson, Newark .....KO by 4
Oct. 13—Leroy Coleman, Jersey City.....L 6
Oct. 21—Red Archie, Atlantic City .....KO 6
Nov. 4—Leroy Coleman, Atlantic City..W 8
Nov. 26—DeWitt Dean, Atlantic City.....W 8
Dec. 9—Red Patterson, Atlantic City..KO 1

1949

Jan. 6—Randy Brown, Atlantic City.....D 6
Feb. 3—Burl Charity, Atlantic City.....W 8
Mar. 3—Ken Stribling, Atlantic City.....W 8
Mar. 16—Cleve Bailey, Binghamton.....W 10
Mar. 31—Garland Edwards, Atlantic C..KO 6
Apr. 21—Vernon Williams, Atlantic City..L 8
June 14—St. Paul, Pittsfield.....KO 5
June 23—Jesse Jenkins, North Adams..KO 2
July 7—Jimmy Hooper, North Adams..KO 6
July 21—Jimmy Hooper, North Adams.. ..
Aug. 4—Chubby Wright, North Adams..W 10
Aug. 18—Chubby Wright, North Adams..D 10
Sept. 15—Wylie Burns, Philadelphia..KO by 4
Oct. 19—Johnny Swanson, Binghamton..W 8

NATHAN DEACON LOGAN

St. Louis, Mo. Negro Light Heavyweight

1943

Dec. 15—Mickey McKiness, St. Louis...KO 3

1944

Jan. 21—Don Callahan, St. Louis.....KO **2**
Jan. 26—Rolla Taylor, Kansas City.....KO 2
Feb. 4—Tito Taylor, St. Louis.....KO
Feb. 23—Charles Dodson, Kansas City..KO 4
Mar. 31—Jim Elliot, St. Louis.....L 10
May 11—Jim Elliot, St. Louis.....L 10
June 29—Allen Matthews, Tulsa.....KO 6
July 21—Al Gilbert, St. Louis.....KO 2
July 28—Larney Moore, New York City KO 6
Aug. 1—Stoney Lewis, Wash. D. C. .....L 6
Aug. 21—Johnny Carter, Baltimore.....L 10
Aug. 28—George Kochan, L. I. City.....L 8
Sept. 29—Walter Woods, St. Louis....KO by 7

1945

June 8—Midget Mexico, St. Louis.....KO 7
July 9—Bert Lytell, New Orleans..KO by 10

1946

Jan. 11—Curly Denton, St. Louis.....W 8
Feb. 4—Prentiss Hall, Buffalo.....L 6
Feb. 19—Len Wadsworth, Buffalo.....L 6
Apr. 3—Charley Banks, Cincinnati KO by 6
Apr. 9—Red Rossi, Somerville.....W 4
May 1—Dick Smith, Wichita.....W 6
May 13—Joe Hartfield, Omaha.....W 10
May 24—Johnny Jones, Wichita.....KO 1
June 10—Jimmy Casino, St. Louis.....KO 5
Aug. 12—Jackie Burke, Omaha.....L 10
Sept. 4—Larry Zeno, Kansas City.....KO 2
Sept. 20—Jake Stephens, Kansas City..KO 3
Sept. 25—John Riley, Wichita.....KO 2
Oct. 23—Allan Small, Wichita.....KO 4
Nov. 28—Jack Wortham, Wichita.....KO 2

1947

Jan. 29—Dolph Quijano, Wichita .....W 8
Feb. 3—Tony Zale, Omaha .....KO by 6
(Non-Title)
Mar. 26—Pat McCafferty, Wichita.....KO 4
Apr. 29—Larry Watson, Omaha .....W 6
May 21—Dolph Quijano, Wichita .....L 10
July 17—Pat McCafferty, Topeka .....KO 4
Aug. 26—Jack Chase, Denver .....NC 5
Oct. 20—Santon Quinteras, Omaha .....W 6

1948

Jan. 8—Paul Darby, Minneapolis.....NC 1
Jan. 21—Bert Ellis, Topeka .....W 8
Jan. 28—Don Lee, Wichita .....L 10
Feb. 17—Ralph Jones, Chicago .....L 6
June 4—Dolph Quijano, Juarex, Mex.
KO by 5
Aug. 5—Ray Spurlock, Topeka .....L 10

1949

Jan. 12—Lee Campione, Wichita.....L 10
Mar. 3—Bert Ellis, Wichita.....KO 4
May 17—Earl Wenbourne, Topeka.....L 6
July 7—Pat McCafferty, Topeka.....L 10

JIMMY LONG

Chester, Pa. Heavyweight

1944

Feb. 24—Bill Deering, Allentown....KO by 7
Mar. 3—Ray Scully, Reading.....KO by 5
Mar. 16—Babe Kalich, Philadelphia....KO 2
Mar. 23—Puggy Brown, Phila. .....KO by 3
Apr. 28—Ross Strickland, Philadelphia...L 6
May 5—Ross Strickland, Phila.....KO by 2
May 11—Ted Harrison, Philadelphia....KO 2
May 18—Ted Harrison, Philadelphia....KO 1
May 25—Johnny Finney, Philadelphia..KO 1
Nov. 2—Johnny Finney, Philadelphia...L 6
Dec. 7—Leo La Garde, Philadelphia KO by 2

1945

Mar. 15—Nelson Canty, PhiladelphiaKO by 2
Apr. 5—Billy Jones, Philadelphia..KO by 2
May 7—Leon Szymurski, Phil.....KO by 3
Sept. 4—Roughouse Finney, Allentown
.....KO by 2
Sept. 11—Jimmy White, Brooklyn....KO by 5
Sept. 17—Leon Szymurski, Philadelphia..W 6
Sept. 28—Tommy Altieri, Phil.....KO by 1
Oct. 11—Leon Szymurski, Philadelphia..L 6
Oct. 18—Nat Hines, Philadelphia.....KO 4
Nov. 8—Al Johnson, Philadelphia.KO by 4
Nov. 22—Kid Curtis, Philadelphia.....KO 2
Nov. 28—Booker Washington, Phil.....L 6
Dec. 5—Jimmy Smith, PhoenixvilleKO by 3
Dec. 27—Charley Dodson, Baltimore.KO by 1

1946

Jan. 17—Oscar Goode, Philadelphia KO by 4
Feb. 14—Austin Johnson, Atlantic
City .....KO by 3
Feb. 28—Wally Sears, Philadelphia KO by 2
June 25—Earl Griffin, Wilmington.....W 6
July 16—Vince Denenti, Wilmington.....L 6
Aug. 20—Leo Stoll, Wilmington ....KO by 4

1947

Mar. 27—Tommy Ruth, Philadelphia.KO by 2
Oct. 16—Wally Sears, Philadelphia .....L 6
Dec. 18—Dan Bucceroni, Phila.....KO by 3

1948

Jan. 13—Dan Bucceroni, Trenton...KO by 2

1949

Feb. 17—Marty Fisher, Atlantic City....L 4

JOEY LONGO

Baltimore, Md. Italian Featherweight

1942

Sept. 21—Hi Elliott, Baltimore.....W 6
Sept. 28—Walter Michaels, Baltimore...KO 3
Dec. 21—Walter Michaels, Baltimore ....W 4
Dec. 28—Joe Camarata, Baltimore .....L 4

1943

Jan. 7—Joey Allen, Philadelphia ....WO 4
Jan. 15—Jimmy Pitts, Philadelphia .....L 6
Jan. 18—Joe Camarata, Baltimore .....W 4
Feb. 1—Jimmy Taylor, Baltimore.....W 4
Feb. 15—Eddie Marcinko, Baltimore ...W 6
Mar. 22—Quentin McCall, Philadelphia..W 6
Apr. 12—Joe Woodley, Baltimore .....L 6
Apr. 19—Clyde English, Holyoke .....L 6
Apr. 26—Jackie Floyd, Philadelphia..KO by 2
May 17—Johnny Taylor, Baltimore .....W 6
May 31—Clyde Van Cleve, Wash., D. C...W 6
Oct. 1—Hubert Samuels, Reading..KO by 2
Oct. 14—Danny Russell, Harrisburg .....L 6
Oct. 18—Kid Lewis, Baltimore .....W 4
Nov. 22—Yg. Lee Q. Murray, Baltimore..L 4
Nov. 29—Yg. Lee Q. Murray, Baltimore..W 4
Dec. 16—Danny Russell, Harrisburg .....W 6

1944

Jan. 14—Mickey Daniels, Philadelphia..W 6
Jan. 24—Danny Russell, Baltimore.....W 6
Jan. 31—Jimmy Jerico, Baltimore.....W 6
Feb. 11—Walter Cabey Lewis, Phila.....L 10
Mar. 6—Sammy Thompson, Buffalo....KO 5
Apr. 3—Lee Q. Murray, Baltimore.....L
Apr. 17—Young Lee Q. Murray, Balti....D
May 8—Harry Fleming, Baltimore.....W 6
May 15—Young Lee Q. Murray,
Baltimore .....KO by 4
May 18—Archie Wilmer, Phila.....KO by 1

1945

June 18—Vernon Brown, Baltimore.....D 4
July 23—Vernon Brown, Baltimore.....W 5
Sept. 10—Vernon Brown, Baltimore.....L 5
Oct. 10—Petey Virgin, Washington..KO by 1
Dec. 5—Earl Trader, Phoenixville.....L 8
Dec. 21—Timothy Hayes, Worcester..KO by 7

1946

Feb. 15—Tony Costa, Baltimore.....L 10
Feb. 22—Paul Febbo, Philadelphia.....L 8
Feb. 28—Jimmy Ricco, Baltimore.....W 6
May 2—Johnny Wolgast, Atlantic City..D 8
May 21—Billy Proctor, Wilmington.....W 6
Aug. 4—Spider Hatcher, Wilmington..KO 2
Aug. 5—Clint Miller, Scranton.....L 8
Sept. 24—Timothy Hayes, Salem....KO by 7
Oct. 3—Willie Alexander, Atl. City....W 6
Oct. 8—Timothy Hayes, Salem.....W 10
Nov. 15—Willie Alexander, Baltimore...W 6
Nov. 26—Jimmy McLarnin, Salem.....W 10
Dec. 23—Joe Camarata, Baltimore.....W 4

1947

Feb. 7—Billy Proctor, Baltimore .....W 8
Mar. 17—Timothy Buddy Hayes, Boston ..L 10
Apr. 22—Lee Bohles, Detroit .....W 10
May 16—Sonny Boy West, Baltimore ....L 10
June 6—Tom Collins, Waterbury ..KO by 1
July 14—Richie Callura, Pittsburgh .....D 6
July 30—Eddie Stout, Miami .....KO by 8
Sept. 30—Spider Armstrong, Salem..KO by 5
Oct. 17—Danny Bryant, Baltimore ....KO 1
Nov. 7—Bill Cofield, Baltimore .....L 4
Nov. 21—Sonny Boy West, Balt.....KO by 7
Dec. 8—Mimmie Adragna, Pitts....KO by 2
Dec. 17—Mose Herald, Baltimore.....KO 3
Dec. 18—Percy Bassett, Atl. City....KO by 3

1948

Jan. 16—Nunzio Carto, Philadelphia...L 8
Apr. 19—Bert Wicks, Baltimore .....L 6
May 3—Bert Wicks, Baltimore .....L 6
July 14—Timothy Hayes, N. Bedford....L 10

1949

Mar. 22—Ellis Ask, Hartford .....KO by 2

JOHNNY LONGO

Baltimore, Md., Featherweight

1946

(Out of Navy)

Jan. 14—Johnny Cottman, Baltimore..KO 2
Feb. 11—David Evans, Baltimore.....W 4
Feb. 25—Eddie Thomas, Baltimore.....L 4
Apr. 4—George Junior, Baltimore.....L 6
May 27—Hank Okura, Kansas City.....W 6
June 25—Willie Alexander, Atl. City.....W 6

1947

Jan. 27—Dick Borja, New Orleans .....L 6

1948

May 14—Red Holt, New Orleans .....D 5
May 19—Harry Caminita, New Orleans..W 4
July 12—Red Holt, New Orleans .....W 5
Aug. 11—Joe Johnson, New Orleans..KO by 5
Sept. 13—Jimmy Cooper, Wash., D. C. .....KO by 1

1949

Mar. 14—Little Dynamite, Washington...L 4
Nov. 21—Johnny O'Connor, New Haven, Conn. .....KO by 3

TONY LONGO

Baltimore, Md. Featherweight

1945

Sept. 3—Jim Cotton, Baltimore.....KO 2
Sept. 24—Rufus Hadley, Baltimore.....KO 2
Oct. 8—Frankie Adams, Baltimore.....W 4
Nov. 5—Reggie Johnson, Baltimore....KO 2
Dec. 17—Kid Grant, Baltimore.....D 4

1946

Jan. 7—Tony Soco, Baltimore.....L 4
Apr. 8—Johnny Castor, Baltimore....KO 2
Apr. 22—Jimmy Reed, Baltimore.....W 4
May 14—Joe Coster, Baltimore.....W 4
Aug. 12—Johnny Caster, Baltimore.....W 4
June 24—Joe Camarata, Baltimore.....D 4
Aug. 26—Johnny Caster, Baltimore.....W 4
Nov. 11—Johnny Caster, Baltimore.....D 4
Nov. 18—Joe Camarata, Baltimore.....D 4

1947

Jan. 20—Spider Hatcher, Baltimore ....KO 2
June 2—Ronnie Gray, Baltimore .....KO 3
June 9—Billy Cofield, Baltimore .....W 4
June 23—Maurice Nelson, Baltimore .....W 5
July 7—Maurice Nelson, Baltimore ...W 5
Aug. 11—Billy Cofield, Baltimore .....KO 2
Sept. 8—Maurice Nelson, Baltimore.....L 6
Oct. 27—Vernon Brown, Baltimore .....W 6
Nov. 17—Salty Parker, Baltimore .....L 4

1948

Jan. 5—Salty Parker, Baltimore .....W 6
Mar. 8—Billy Wicks, Baltimore .....W 6
Apr. 5—Billy Banks, Baltimore .....KO 3
Apr. 19—Jimmy Allen, Baltimore .....KO 2
May 3—Lucky Johnson, Baltimore .....W 6
May 24—Walter Hahn, Baltimore .....KO 4
June 7—Henry Young, Baltimore .....W 6
July 12—Jimmy Brown, Baltimore .....W 6
Oct. 28—Davey Allen, New Yor k.....L 8
Nov. 15—Johnny Wolgast, N. Y. C.....L 8
Dec. 6—Billy Cofield, Baltimore .....D 6
Dec. 20—Jimmy Cooper, Wash., D. C. KO by 5

1949

Jan. 28—Billy Banks, Atlantic City....W 6
Mar. 7—Jimmy Cooper, Baltimore.....L 8
June 23—Ozzie Williams, St. Louis.....D 6
July 21—Joey Scarlota, New York.....D 6
July 25—George LaFalgio, Br'klyn..KO by 2
Aug. 25—Jimmy Shields, Atlantic City..KO 4
Oct. 15—Tomas Beato, Brooklyn.....L 6
Oct. 25—Primo Arellano, New York.....W 6
Nov. 22—Johnny Breeze, New York.....W 10
Dec. 20—Bill Bossio, New York.....L 8

AL LOPEZ

Phoenix, Arizona, Featherweight

1949

Feb. 9—Manny Hernandez, Phoenix....L 4
Feb. 16—Jimmy Dunn, Phoenix .....W 6
Mar. 8—Bill Hale, Phoenix.....D 6
Mar. 15—Bill Hale, Phoenix.....W 6

ARMANDO LOPEZ

Havana, Cuba, Bantamweight

Born, April 1, 1930

1947

Aug. 9—Roberto Tolon, Havana.....W 4
Oct. 18—Miguel Diaz Pinar del Rio....D 6

1948

Jan. 24—Carlos Valdes, Havana.....W 4
Feb. 4—Carlos Valdes, Havana.....W 6
Mar. 12—Enrique Ibanez, Havana.....W 4
July 21—Orlando Echeverria, Havana...D 4
Aug. 14—Orlando Echeverria, Havana...W 4
Oct. 3—Generoso Garcia, Havana.....W 6
Nov. 21—Carlos Sanchez, Havana.....D 6
Dec. 11—Carlos Valdes, Havana.....W 4

1949

May 14—Orlando Echeverria, Havana...W 4
June 18—Carlos Valdes, Havana.....KO 2
July 2—Eduardo Menendez, Havana....W 4
Aug. 13—Beniamino Serpi, Havana.....W 6
Oct. 8—Mario Rivero, Havana.....D 6
Oct. 22—Ursulino Gonzalez, Pin. del Rio W 6

ENRIQUE LOPEZ

Mexican City, Mexico Welterweight

1945

May 7—Joey Yarosz, San Antonio.....D 6
May 21—Paul Altman, Houston....KO by 3
Sept. 21—Burl Charity, New York.....L 6
Oct. 2—Jackie Connors, Brooklyn.....W 8
Oct. 8—Frank Feener, New York.....L 6
Oct. 19—Frank Foley, New York.....KO 4
Oct. 27—Al LaBarba, Brooklyn.....L 6

1946

Jan. 11—Morris Gorman, Portland.....D 4
Jan. 22—Kelly Jackson, Salem.....L 6
June 15—Kid Filipino, Mex. City....KO by 4
June 26—El Conscripto, Mexico City.....L 10
Aug. 3—Aztudillo Kid, Mexico City....W 10
Oct. 2—Regino Aguila, Mex. City..KO by 4

1947

Feb. 21—Bert Linam, Dallas .....L 10

1948

Apr. 26—Angelo Morganti, Brooklyn ....L 6
May 8—Angelo Morganti, Brooklyn ....L 6

June 10—Solly Levit, Brooklyn ..... W 6
June 21—Larry Morgan, New York ..... L 6
July 6—Johnny Britenbruck, N. Y. ..... L 6
July 27—Joe McCloskey, Elizabeth ..... D 6
July 30—Al Costantino, New York ..... L 6
Aug. 13—Al Hersh, New York ..... KO by 4
Aug. 31—Mayhew Smith, New York KO by 3
Sept. 16—Russell Howard, Brooklyn ..... L 6

1949

Dec. 5—Bobby Tighe, Brooklyn ..... L 6
Dec. 12—Lou Felice, New York ..... L 6

JOE LOPEZ

Sacramento, Calif., Featherweight

1949

Jan. 25—Bert Joy, Sacramento ..... KO 2
Mar. 1—Oscar Price, Sacramento ..... W 4
Mar. 22—Manny Perez, Sacramento ..... KO 1
May 17—Aaron Joshua, Sacramento ..... W 6
June 7—Baby Leroy, Sacramento ..... L 6
June 30—Baby Leroy, Sacramento ..... W 6
July 19—Bobby Why, San Jose ..... W 8
Aug. 18—Art Edmundson, Sacramento ..... D 8
Nov. 1—Sammy Galvan, Sacramento ..... KO 5

LEONARDO LOPEZ

Born in California. Featherweight. Height, 5 ft. 3 in.

1942

June 17—Nat Corum, Oakland ..... W 8
June 26—Bobby Carroll, Hollywood ..... W 6
July 1—Joe Robleto, Oakland ..... W 6
Sept. 6—Kid Zefine, Panama ..... W 10
Oct. 4—Sammy Medina, Panama ..... W 10
Oct. 12—Kid Zefine, Panama ..... L 12
—National Kid, Mexico City ..... L 10
—National Kid, Mexico City ..... KO by 3
—Luis Castillo, Mex. City ..... KO by 3
—Luis Castillo, Mex. City ..... KO by 3

1943

Mar. 5—George Freitas, Hollywood ..... W 10
Apr. 16—Paul Guerrero, Hollywood ..... KO 4
June 4—Benny Goldberg, Hollywood ..... D 10
Aug. 13—Manuel Ortiz, Hollywood ..... L 10
Oct. 1—Manuel Ortiz, Hollywood ..... KO by 4
—Luis Castillo, Mex. City ..... KO by 2
—Luis Castillo, Mex. City ..... L 10

1944

Jan. —Kid Zefine, Panama ..... L 10

1945

Nov. 17—Julio Jiminez, Mex. City ..... KO by 6

1946

Jan. 11—Manny Ortega, El Paso ..... L 10
May 5—Victor Flores, Mexico City ..... W 10
(Mexican Featherweight Title)
July 6—Ernesto Aguilar, Mexico City ..... W 12
Aug. 3—Jorge Robles, Mex. City ..... KO by 8
Sept. 18—Paulino Montez, Mex. City KO by 3
Oct. 26—Ernesto Aguilar, Mexico City ..... D 12
(Title Bout)
Nov. 23—Armando Puenti Pi, Havana ..... D 10
Dec. 6—Louis Galvani, Havana ..... L 10

1947

Jan. 22—Tony Becerra, Mexico City ..... KO 2
Mar. 8—Sandy Saddler, Mex. City KO by 2
May 29—Eduardo Serratos, Mex. City ..... W 10
May 17—Monito Flores, Mexico City ..... L 12
July 5—El Barquerito, Mexico City ..... L 10
Aug. 20—Panchito Villa, Monteray ..... KO by 2
Sept. 3—Pelon Perez, Mexico City ..... L 10
Nov. 1—Panchito Villa, Monteray ..... KO by 2

1948

May 29—Eduardo Serratos, Mex. City ..... W 10
June 23—Panchito Uribe, Mexico City ..... W 10
July 10—Jose Cardenas, Mexico City ..... L 10
Aug. 11—Negro Sandoval, Mexico City ..... W 10
Oct. 2—Panchito Uribe, Mexico City ..... W 10
Oct. 16—Cachorro Herrera, Mexico City L 10

1949

Apr. 6—Manuel Rivera, Mexico City ..... L 10
Apr. 23—Panchito Uribe, Mex. City KO by 7

FREDDIE LOTT

Newark, N. J. Negro Middleweight

1945

Mar. 1—James Holden, Elizabeth ..... L 4
Apr. 10—Lou Denton, Brooklyn ..... KO 1
Apr. 12—Solly Zalter, New Bruns. ..... W 4
Apr. 17—Vince Gigante, Brooklyn ..... L 4
May 15—Ralph Dougherty, Jersey City ..... L 6
May 21—Tony DeRosa, New York ..... L 6
June 22—Clem Fitzpatrick, L. Branch ..... W 6
June 29—Walter Cunningham, L. B. KO by 4
July 12—Tommy Merrill, Camden ..... W 6
July 16—Clem Fitzpatrick, Newark ..... W 6
July 27—Tony DelGatto, New York ..... L 4
Oct. 23—Tony DelGatto, Brooklyn ..... L 6
Nov. 20—Solly Zalter, White Plains KO by 4

1946

Mar. 15—Bill Donahue, Philadelphia ..... W 8
Apr. 9—Ralph Dougherty, Somerville ..... W 6
Apr. 19—Ralph Dougherty, Asbury Park W 6
Apr. 29—Andy Faison, Newark ..... L 6
May 13—Carmine Casale, Troy ..... KO by 3
June 12—Herbie Kronowitz, Brooklyn ..... L 6
July 16—Joe Garahan, N. Y. C. ..... W 6
July 29—Manuel Rosa, Philadelphia ..... W 6
Aug. 22—Jiggs Donohue, Philadelphia ..... W 8
Oct. 14—George Wilson, Newark ..... W 6
Oct. 28—Winston Corbett, Holyoke ..... D 6
Nov. 19—M. C. Daniels, Trenton ..... L 6
Nov. 29—Clarence Wilkinson, N. Y. C. ..... KO by 2

1947

Jan. 10—Myron Padlo, Philadelphia ..... L 8
Jan. 21—Gene Boland, Scranton ..... L 8
Feb. 17—Jim Brich, Newark ..... KO by 2
Mar. 7—Jiggs Donahue, Philadelphia ..... L 8
Apr. 8—Art Robinson, Jersey City KO by 1
May 20—Ray Spurlock, Elizabeth ..... L 6
June 23—Ray Spurlock, Asbury Park ..... L 6
July 28—Walter Johnson, Newark ..... L 6
Sept. 20—Abe Hopes, Brooklyn ..... W 6
Dec. 16—Herman McCray, Camden KO by 3

1948

July 27—Sal DiMartino, Hartford ..... W 6
Aug. 3—Bill Daley, Hartford ..... L 6
Sept. 1—Greg Siragusa, New York ..... W 6
Oct. 5—Jim Lee, Jersey City ..... L 6
Nov. 29—Andy DePaul, N. Y. C. ..... L 8

1949

Jan. 12—Terry Wagner, Jersey City ..... D 4
Feb. 14—Jimmy Taylor, New York ..... W 6
Feb. 21—Terry Wagner, New York ..... W 8
Aug. 4—Leon Gabriel, N. Adams ..... KO by 1
Oct. 5—Al Rosasco, New York ..... KO by 4

GENE LOUGHRIDGE

Los Angeles, Calif., Middleweight

1946

Mar. 11—Ralph Mendoza, Ocean Park ..... W 4
Apr. 1—Cappy Wooten, Ocean Park ..... KO 2
Apr. 8—James Jackson, Ocean Park ..... W 4
July 5—Al Calderon, Los Angeles ..... L 6
July 19—Jimmy Shans, Hollywood KO by 1
Aug. 16—Alex Childs, Los Ang. ..... KO by 1
Sept. 13—Leo Baker, San Francisco ..... W 4
Sept. 23—Paul Blanks, San Francisco ..... W 6
Sept. 25—Vepe Watson, San Francisco ..... W 4
Sept. 30—Larry Carter, San Francisco ..... L 6
Oct. 10—Bob Farris, Sacramento ..... KO 5

1947

Jan. 10—Johnny Myers, Hollywood ..... D 4
Jan. 13—Zulu Liggins, Ocean Park ..... KO 3
Jan. 14—Spencer Coleman, Los Angeles W 4
Jan. 27—Gilbert Whiteside, Ocean Pk. KO 2
Jan. 31—Johnny Myers, Hollywood ..... D 4
Feb. 12—Gene Smith, Oakland ..... KO by 3
Mar. 7—Bill McMillan, Hollywood ..... W 4
May 24—Gilbert Whiteside, Hollywood W 4
June 10—Spencer Coleman, Los Angeles W 4

1948

May 14—Joey Hartfield, Hollywood ..... L 6
July 30—Bert Mendoza, Hollywood ..... W 6
Aug. 10—Larry Carter, Sacramento ..... L 4

1949

Jan. 18—Bob Murphy, Los Angeles KO by 7
May 18—Vincent Villavicencio, Proenix L 10

YOUNG JOE LOUIS

Kansas City, Mo. Middleweight

1947

Mar. 12—Gene Buffalo, Kansas City ..... KO 4
Mar. 25—Jimmy Bull, St. Louis ..... KO by 1
Apr. 8—Jake Stephens, Kansas City ..... KO 3
Apr. 15—Vert Gibson, Kansas City ..... L 6
May 11—Harvey Gordon, Kansas City KO 3

May 26—Joe Danos, Omaha ----------L 6
June 9—Gene Buffalo, Omaha ----------L 6
July 8—Maxie Sarr, Denver ----------KO 5
Oct. 28—Bert Ellis Kansas City----KO by 2
Nov. 10—Joey Hartfield, Omaha --------L 6
Nov. 14—Mickey McMillen, Chicago----KO 3

1948

Jan. 7—Jimmy Watson, Omaha --------L 4
Mar. 24—Jimmy Watson, Topeka --------L 6
Apr. 9—Charlie Collins, Denver ------KO 2
Apr. 30—Booker Johnson, Denver ----KO 2
May 21—Jimmy Watson, Denver --------L 6
May 27—Wayne Strowbridge, Denver---L 6
July 12—Wayne Strowbhridge, Denver--W 6
Aug. 13—Herman Porter, Denver----KO by 3
Sept. 29—Sammy Calabrese, Denver -----L 6

1949

Apr. 4—Leonard Craig, Council Bluffs--L 8
Nov. 9—Wayne Strowbridge, Denver---W 6
Nov. 15—Orville Bitney, Co. Bluffs-KO by 3

PETE LOUTHIS

Born in Cumberland, R. I. Heavyweight.

1942

Nov. 3—Joe Leonard, New Bedford----KO 3
Nov. 13—Joe Montoya, Boston----------W 6
Nov. 26—Johnny Clark, Fall River------KO 6

1943

Mar. 25—Bob Harris, Fall River----------W 8
Mar. 29—Soldier Montoya, Prov., R. I.---W 8
Nov. 25—Ray Taylor, Fall River--------KO 3
Aug. 4—Clem Carr, Woonsocket, R. I. KO 3
Aug. 11—Guy Cacciotta, Woonsocket--KO 6
Aug. 17—Tom Jones, New Bedford-----KO 6
Aug. 25—Guy Cacciotta, Woonsocket--KO 4

In U. S. Army.

1944

Aug. 13—Rocky Rios, Honolulu----------L 4
Sept. 16—Blondy Thomas, Honolulu-------L 4
Sept. 24—William Bassette, Honolulu-----L 4
Nov. 5—Doug Johnson, Honolulu---------W 4
Nov. 11—Bill Bassette, Honolulu---------W 4
Nov. 25—Sandy McPherson, Honolulu----W 4
Dec. 3—Sandy McPherson, Honolulu----D 5
Dec. 9—Wild Bill Lewis, Honolulu------L 5

1945

Jan. 7—William Bassette, Honolulu----D 5
Jan. 27—Cleo Everett, Honolulu---KO by 7
Feb. 17—George Sanders, Honolulu------L 4
Apr. 26—Joe Gaynor, Honolulu---------KO 3

1946

Feb. —Bill Vasa, Honolulu----------KO 1
May 17—Al Carpenter, Worcester------KO 3
May 22—Johnny Martin, Providence----W 8
June 21—J. D. Turner, Woonsocket------W 10
July 11—Laurient Bouchard, W'nsocket-W 10
Sept. 18—Lee Savold, Providence---KO by 5
Oct. 17—George Bensik, Woonsocket----W 10

1947

Mar. 27—Tony Ferry, Fall River ---------L 10
May 29—Noel Reed, Fall River ---------W 8
June 25—Mike Fisher, New Bedford ---KO 2
July 8—Elmer Ray, Syracuse ------KO by 2
Aug. 28—Dulio Spagnolo, Worcester-----L 10

1948

Mar. 11—Willie James, Fall River --------D 6
Apr. 12—Ross Strickland, Providence---W 10
May 19—Lee Savold, Akron --------KO by 5

1949

Aug. 16—Rocky Marciano, New Bedford ----------KO by 3

JACKIE LOVATT

Providence, R. I., Welterweight

1946

Sept. 11—Johnny Walker, Providence--KO 3
Sept. 18—Eddie Martin, Providence----KO 1
Sept. 25—John Botty, Providence------KO 2
Oct. 2—Lee Britto, Providence---------W 6
Oct. 9—Eddie Richmond, Providence---W 6
Oct. 30—Frankie Young, Providence---KO 1
Nov. 6—Red Perkins, Providence------KO 3
Dec. 4—Auriello Vasquez, Providence-KO 6
Dec. 16—Billy Nappier, Boston ---------W 8

1947

Jan. 8—Eddie Letourneau, Provid..KO by 2
Jan. 20—Bobby Pooler, Boston --------KO 1
Jan. 29—Eddie Letourneau, Providence-W 8
Feb. 19—Ernie Guisti, Providence -------L 8
Mar. 5—Ernie Guisti, Providence -------W 8
Mar. 26—Jimmy McLarnin, Providence--W 8
May 7—Frankie Foley, Providence-----W 8
May 21—Jasper O'Hanley, Providence-KO 6
July 2—Ernie Guisti, Providence ------W 10
July 21—Joey Angelo, Providence -------W 10
Aug. 25—Tony Falco, Providence -------L 10
Oct. 27—Tony Falco, Providence --------L 10
Nov. 17—Benny Delgado, Providence ----L 10

1948

Mar. 11—Jerry Coursal, Fall River -------W 10
Apr. 1—Jimmy Sauer, Fall River -------W 10
Apr. 12—Don Williams, Boston ----------L 10
May 13—Don Williams, Worcester--KO by 7
Dec. 9—Ted Brassley, Fall River------KO 2
Dec. 23—Jose Contreras, Fall River -----W 10

1949

Jan. 17—Don Williams, Boston-----KO by 8
June 6—Roger Whynott, Providence----W 8
Sept. 19—Clem Williams, Providence---KO 3
Sept. 30—Tiger Flowers, Providence-----W 8
Oct. 13—Sammy Walker, Provi....KO by 4

BOBBY LOVE

Cincinnati, O., Middleweight

1949

June 6—Jimmy Walsh, Cincinnati-KO by 7
July 15—Sheriff Jackson, Dayton-------L 6
Aug. 24—Fred Newbill, Cincinnati-KO by 5
Aug. 25—Gene Cartwright, Dayton------L 6

KENNY LOVEGROVE

Paterson, N. J., Middleweight

1948

Nov. 3—Ray Clark, New York---------KO 1
Nov. 24—Danny Ventura, New York----D 4

1949

Jan. 12—Dave Green, New York---KO by 3
Apr. 19—John DeMaio, New York------KO 3
May 13—Mike Gillo, New York----------W 4
May 30—Vern Turner, Brooklyn--------W 6
June 9—Jackie Graham, Miami---------W 6
June 20—Red Wilson, Miami----------W 6
June 28—Sammy Reid, W. Palm Beach W 8
July 7—Red Wilson, Miami----------KO 3
July 13—Bob Yousso, Miami----------KO 3
July 22—John Burton, Miami----------KO 1
July 27—Hal Meredith, Miami----------L 6
Aug. 22—Ray Bryan, Brooklyn----------L 6
Dec. 5—Eddie Zastre, Toronto-----KO by 3

ALBERTO LOVELL

Argentine Heavyweight

Born, April 23, 1912, Buenos Aires.
(For previous record, see 1945 Edition, page 188).

1945

Mar. —Americo Capitanelli, Posadas-KO 2
Mar. —Eusebio Ramirez, Posadas----KO 4
Mar. 28—Eusebio Ramirez, Asuncion--KO 2
Aug. 11—Young Herrera, Cordoba-----KO 3
Aug. 18—Eusebio Ramirez, Cordoba----KO 2
Sept. 8—Americo Capitanelli, Cosquin-KO 2
Dec. 28—Angel Sotillo, Asuncion--------W 10

1946

Aug. 17—Ireneo Caldera, San Pablo----KO 2
Sept. 7—Juan Ulrich, San Pablo-------KO 7
Sept. 14—Ireneo Caldera, Rio de Jan...KO 3
Sept. 28—Angel Sotillo, San Pablo-------W 10
Oct. 12—Alfredo Lagay, San Pablo------L 6
Nov. 16—Alfredo Lagay, San Pablo----KO 7
Nov. 30—Antonio Soares, San Pablo----KO 8

1947

Oct. 5—Carl Nielsen, Barcelona------KO 6
Nov. 16—Abelardo Acosta, Valencia---KO 4

1948

Apr. 3—Juan Ulrich, Bahia Blanca---KO 7
Oct. 16—Americo Capitanelli, Mendoza-KO 2

1949

Feb. 11—Alfredo Lagay, Buenos Aires--W 10
Mar. 26—Juan Ulrich, Buenos Aires---KO 10
Apr. 7—Americo Capitanelli, B. Aires-KO 2
Apr. 9—Americo Capitanelli, Lanus--KO 4

PERRY LOWE

Born in Newark, N. J. Nationality, Negro-American. Middleweight. Height, 5 ft. 10 in.

1942

Feb. 2—Tommy Dew, Newark ----------W 6
Mar. 9—Larry Smith, Newark ----------KO 4
Apr. 30—Bob Bailey, Jersey City----------W 6
June 23—Johnny Dudley, Newark----------L 6
July 16—Fernandez Demers, Elizabeth..KO 6
Aug. 6—Freddie Flores, Elizabeth--------W 6
Aug. 20—Frankie Cavanna, Elizabeth----W 6
Oct. 5—Al Franklin, Newark ----------W 6

1943

Jan. 13—Joey Sulick, Elizabeth ----------L 6
Feb. 3—Rudy Giscombe, Elizabeth -----W 6
Mar. 29—Johnny Brown, N. Y. C.----------L 8
Apr. 6—Freddie Wilson, Jersey City-----W 8

In U. S. Army.

1946

June 26—Bobby Zollo, Providence--------W 10
Sept. 12—Peter Cobe, Bethlehem---------D 10
Oct. 11—Andy Faison, Worcester---------W 10
Dec. 17—Buddy Bailey, Elizabeth ------KO 6

1947

Feb. 14—Mayhew Smith, Garden----------L 6
July 18—Wally Clark, Garden----------KO 3
Sept. 19—George Doty, Boston----------W 8

1948

Mar. 27—Bill Dooley, Brooklyn --------KO 1

1949

Feb. 7—Walter Rowan, Washington----L 5
Apr. 14—Stonewall Jackson, Phila..KO by 3

COLUMBUS LOWMAN

Buffalo, N. Y., Welterweight

1947

May 7—Johnny Cammarata, Buffalo-----L 4
May 16—Johnny Johnson, Erie----------W 6
Oct. 14—Charley Banks, Buffalo--------NC 2
Dec. 9—Joe Sciandra, Buffalo----------KO 2

1948

Jan. 6—Johnny Rollins, Syracuse -----W 6
Jan. 13—George Kolarik, Buffalo -------W 6
Mar. 9—Jackie Keough, Buffalo --------D 6
May 20—Jackie Armitage, Buffalo -------L 6
Oct. 19—Jimmy Guey, Buffalo ----------L 6
Nov. 29—Tom Spencer, Rochester ----KO 3

1949

Jan. 24—Jackie Botnovich, Buffalo-----D 6
Mar. 8—Johnny Chatmon, Buffalo..KO by 2
Apr. 12—Sonny Marsh, Buffalo----------L 8
Nov. 15—Bobby Ceaser, Buffalo---------W 6

TED LOWRY

Born, New Bedford, Mass. Nationality, American Negro. Light-heavyweight. Height, 5 ft. 10 in.

1940

Jan. 1—Jack Wolgast, New Bedford..KO 1
Jan. 9—Sam Lano, New Bedford-------KO 2
Jan. 23—Sam Shumway, New Bedford..KO 3
Jan. 30—Sam Shumway, New Bedford..L 10
Feb. 13—It. Jack Dempsey, N. Bedford..KO 9
Mar. 12—Blondy Dempsey, N. Bedford..KO 6
Apr. 2—It. Jack Dempsey, N. Bedford..L 10
Apr. 16—Blondy Dempsey, N. Bedford..KO 2
Apr. 30—Johnny Smith, N. Bedford----KO 3
May 14—Jack Dubois, New Bedford----KO 8
June 13—Danny Needham, Portland----KO 10
July 11—Coley Welch, Portland----------L 10
Aug. 7—Danny Needham, Portland-------L 10
Sept. 12—Coley Welch, Portland----------L 10
Nov. 19—Larry Kellum, N. Bedford-----W 10

1941

—Johnny Seaman, N. Bedford----L 10
Jan. 23—Eddie McLaughlin, Portland----L 8
Jan. 30—Jackie Fisher, Portland--------KO 5
Feb. 11—Eddie Guerra, N. Bedford------KO 7
Feb. 22—Johnny Seaman, N. Bedford----W 10
Feb. 28—Jackie Fisher, Augusta, Me...KO 5
Mar. 6—Pat Mangini, Fall River--------W 10
Mar. 18—Bill Weinberg, N. Bedford------L 10
Apr. 3—Pat Mangini, Fall River--------W 10
Apr. 15—Al Sinibaldi, N. Bedford------KO 10
May 15—Frank Zamoris, Portland------KO 6
—Eddie Pierce, Bangor, Me.------L 10
Aug. 18—Eddie Pierce, N. Bedford-------L 10
Nov. 14—Vince Pimpinella, Boston------D 8
Nov. 18—Roy Kelley, New Bedford-----KO 3
Dec. 9—Italian Jack Dempsey, N. Bedf..L 12

1942

Jan. 5—Willie Pavlovich, N. Bedford--L 8
Jan. 26—Willie Pavlovich, N. Bedford..KO 8
—It. Jack Dempsey, N. Bedford--L 12
Feb. 19—Danny Devlin, Fall River-----KO 3
Feb. 26—Vince Pimpenella, Fall River---L 10
Mar. 19—Gunboat Davis, Fall River----KO 10
Mar. 26—Abel Gonsalves, Fall River-----W 10
May 14—Al Boris, Fall River----------W 10
June 11—Gene Mickens, Fall River-----KO 1
June 17—Billy Grant, New Haven------KO 8
June 23—Lorenzo Strickland, Portland--D 10
July 2—Danny Cox, Fall River----------L 10
Aug. 13—Buddy Thomas, Fall River---KO 8
Aug. 27—Danny Cox, Fall River----------L 10
Nov. 17—Eddie Blunt, New Bedford------D 10
Dec. 22—Lee Murray, New Bedford------L 10

1943

Jan. 5—Lee Q. Murray, New Bedford--L 10
Jan. 26—Charley Williams, N. Bedford..KO 2
Feb. 4—Andy Holland, Boston----------L 8
Feb. 9—Johnny O'Toole, New Bedford..KO 2
Feb. 19—Johnny Brown, Boston--------KO 1
Feb. 25—Warren Jones, Fall River------KO 1
Mar. 9—Andy Holland, New Bedford---L 10
Apr. 6—Andy Holland, New Bedford----D 10
Apr. 27—Andy Holland, New Bedford---L 10
May 3—George Kochan, N. Y. C.---------D 8
May 25—Gene Buffalo, New Bedford---L 10
—Georgie Fuller, Portland, Ore.--W 10

In U. S. Army.

1945

July 4—Bobby Zander, Spokane--------L 10
July 20—Tiger Jack Fox, Spokane------L 10
Dec. 20—Cleve Bailey, Fall River--------L 10

1946

Sept. 26—Tony Gillo, Stamford----------W 6
Nov. 11—Jose Gonsalez, Providence---KO 1
Dec. 23—Abel Gonzalves, Boston---------L 6

1947

Jan. 27—Lee Q. Murray, Stamford..KO by 5
Mar. 17—Willie Davis, Rochester-------KO 3
Mar. 20—Steve Ketchell, Fall River------W 10
Mar. 24—Omelio Agramonte, Cleveland..L 8
Apr. 7—Saint Paul, Holyoke----------L 10
Aug. 7—Lee Savold, Fall River----------D 10
Aug. 19—Anthony Jones, New Bedford..W 10
Aug. 28—Tony Ferry, Fall River---------L 10
Sept. 3—Abel Gonzales, New Bedford..KO 6
Oct. 27—Tiger Wade, Holyoke----------W 10
Dec. 8—Billy Gordon, Holyoke--------KO 6
Dec. 29—Henry Hall, Holyoke----------L 10

1948

Jan. 25—St. Paul, Holyoke----------W 10
Feb. 23—E. Z. Sheppard, New Haven---KO 5
Apr. 6—Eddie Dutton, New Haven-----KO 7
May 10—Billy Grant, Holyoke----------W 10
May 24—Omelio Agramonte, Havana-----L 10
June 16—Eddie Jackson, New Bedford KO 2
July 1—Lee Oma, Brooklyn----------D 10
July 20—Mike Jacobs, New Bedford-----L 10
July 27—Mike Jacobs, New Bedford-----L 10
Aug. 2—Archie Moore, Baltimore-------L 10
Aug. 23—Vern Mitchell, Baltimore------L 10
Sept. 27—Roy Taylor, Holyoke----------W 10
Oct. 4—Sandy McPherson, Providence L 10
Oct. 26—Billy Fox, Buffalo----------D 10
Nov. 23—Billy Fox, Buffalo----------W 10
Dec. 7—Johnny Flynn, Buffalo --------L 10

1949

Jan. 11—Phil Muscato, Buffalo----------L 10
Jan. 27—Lee Oma, Newark----------L 10
Mar. 8—Saint Paul, New Bedford---KO 7
Mar. 15—Roy Thomas, New Bedford----L 10
Apr. 4—Rusty Payne, Rochester..KO by 7
Apr. 12—Phil Muscato, Buffalo----------L 12
June 6—Johnny Swanson, Ft. Erie-----L 10
June 29—Doc Williams, Pittsfield-------L 10
July 19—Tom Giorgio, New Bedford----L 10
Aug. 29—Willie Bean, Springfield-------L 10
Oct. 10—Rocky Marciano, Providence..L 10
Oct. 24—Vern Mitchell, Toronto--------L 10
Nov. 14—Bernie Reynolds, New Haven..D 10
Nov. 28—Vern Mitchell, New Haven-----L 10

JOEY (MARCOS) LOZANO

Mexico Light Heavyweight

1948

Apr. 14—Dom Bernardo, Detroit...KO by 3

1949

Mar. 21—Cliff Fitzgerald, Detroit.....KO 2
Oct. 13—Bill Handlin, Sagninaw....KO by 1

JOE LUCARELLO

Bayonne, N. J., Welterweight

1949

Feb. 9—Birdie Loffa, Jersey City..KO by 2
Aug. 1—Ralph Walters, Newark.....KO 1
Sept. 6—Tony Maffe, Newark.....D 4
Sept. 26—Tony Maffe, Newark.....KO by 1

SIMON LUCAS

British Honduras Welterweight Champion

1943

—Al Guerero .....KO --
—Young Gordon .....KO --
—Ray Anthony .....KO --
—Eddie Wilson .....KO --

1944

—Leocardio Torres .....KO --
—Young Bancroft .....KO --
—Ivan Collins .....KO --
—Young Sampson .....KO --
—Jeaquin Padille .....D --

1945

—Columbia Kid .....W 8
—Baby Hunt .....KO --
—Young Bancroft .....KO --
—Al Carlos .....D --
—Kid Fortune .....KO --
—Young Sampson .....W 10

1946

—Roy Terror Cadle .....W 10
—Estace Vernon .....KO 7
—Ray Terror Cadle .....L 10
—Pal Silver .....W 10

1947

—Pal Silver .....KO 7
—Ray Peterson .....KO 5
—Roy Caltouse .....D 10
—Roy Caltouse .....L 10

1948

—Ray Zavaleta .....W 10
—Taxco Kid .....KO 7
Feb. 14—Luis Arguelles, Mexico City..KO 6
Feb. 28—Saul Torres, Mexico City.....KO 5
—Luis Arguelles .....KO 2
—Caragdor Recha .....KO 2
—Chico Rivera .....KO 5
—Aztudillo Kid .....KO 4
—Peter Levin .....KO 7
—Joe Limon .....W 10
—Aztudello Kid .....KO 5
June 12—Kid Azteca, Mexico City.....L 10
July 3—Nick Moran, Mexico City.....L 10

1949

Apr. 4—Shem Roman, Mexico.....KO 7
Apr. 23—Julio Jiminez, Mexico.....Ldis. 2
May 28—Chuchu Ruiz, Mexico City.....L 10
June 4—Joe Rogue, Yucatan .....W 10
June 26—Julian Verona, Yucatan.....D 10
July 8—Joe Baccara, Mexico City....KO 2
—Marios Nava, Mexico.....KO 7
—Paco Acosta, Mexico .....W 6
Sept. 24—El Conscripto, Mexico City...KO 2
Oct. 15—Baby Zavala, Mexico City..KO by 7

ROCKY LUCERO

Los Angeles, Cal., Lightweight

1949

Feb. 7—Sammy Zelman, Ocean Park..W 4
Feb. 14—Aquiles Valenzuela, Ocean Pk..W 4
Feb. 28—Roosevelt Bonner, Ocean Park..W 6
Apr. 18—Jose Barboza, El Paso.....W 6
July 26—Roosevelt Bonner, Los Angeles..W 6
Aug. 9—Jimmy Savala, San Jose.....L 10
Aug. 15—Chuck Wilkerson, Ocean Park..W 10
Aug. 22—George Mendoza, Ocean Park..KO 9
Sept. 7—Lauro Salas, Hollywood.....L 10
Sept. 26—George Mendoza, Ocean Park..L 10
Oct. 11—Al Zamora, Los Angeles.....KO 5
Oct. 25—Lawton Disoso, Los Angeles...W 10
Nov. 14—Chuck Wilkerson, Ocean Park..W 10
Nov. 30—Eddie Chavez, Fresno .....L 10
Dec. 7—Chino Alvarez, Phoenix .....D 10
Dec. 13—Rudy Garcia, Los Angeles....KO 9

ZEKE LUCERO

Mission, Calif, Lightweight

1947

July 1—Oscar Smith, Fresno.....W 4
July 21—Johnny Williams, San Fran....KO 1
July 25—Oscar Smith, San Francisco....W 4
July 28—Parker Stewart, San Francisco..W 4
Aug. 15—Art Soto, San Francisco.....D 4
Aug. 25—Parker Stewart, San Fran.....KO 3
Sept. 16—Bobby Burgess, Sacramento....D 4
Sept. 22—Bobby Burgess, San Francisco..W 4
Oct. 20—Wayne Sheppard, San Fran...KO 5
Nov. 17—Benny O'Neil, San Francisco..W 6

1948

Jan. 5—Frankie Conti, San Francisco..W 6
Jan. 19—Al Sandoval, San Francisco..KO 5
Feb. 13—Nat Huskey, San Francisco....D 6
Mar. 1—Nat Huskey, San Francisco.....W 10
Mar. 22—Hal Robbins, San Francisco.....W 8
Apr. 12—Reuben Rivers, San Francisco..W 10
May 17—Alex Amador, San Francisco....L 10
June 14—Tony Chavez, San Francisco....D 10

1949

Jan. 31—Bucky Edwards, San Fran.....W 6
Feb. 7—Bucky Edwards, San Fran.....W 6
Mar. 22—Chivero Chavez, Los Angeles..W 6
Mar. 31—Chuchu Llanes, Fresno.....D 10
Apr. 18—Tommy Vargas, San Francisco..W 10
June 10—Mario Trigo, San Francisco....L 10

MONGO (THE ROCK) LUCIANO

Butchertown, Calif., Welterweight

1947

June 19—Rufus Lewis Vallejo.....KO 3
Aug. 8—Leo Martinez, San Francisco..KO 1
Aug. 15—Emil Barao, San Francisco....KO 2
Sept. 5—Benny Walker, San Francisco..D 6
Sept. 18—Oscar Smith, Vallejo.....KO 3
Sept. 25—Benny Walker, Vallejo.....L 8
Oct. 22—Rough House Oliver, Oakland..KO 4

1948

Jan. 13—Phil Smith, San Jose.....W 6
Jan. 14—Phil Smith, San Francisco.....KO 3
Jan. 21—Vepe Watson, Oakland.....KO 5
Feb. 18—Richie Duane, Oakland.....W 8
Feb. 25—Earl Syas, Oakland.....W 6
Mar. 10—Richie Duane, Oakland.....W 6
Mar. 24—Art Soto, Oakland.....D 6
Apr. 14—Richie Duane, Oakland.....KO 5
Apr. 20—Art Soto, Sacramento .....L 10
May 5—Art Soto, Oakland.....L 8
Dec. 8—Billy Epps, Oakland .....W 6

1949

Jan. 17—Billy Epps, San Francisco.....W 6
Jan. 28—Billy Epps, San Francisco.....W 6
Feb. 18—Solly Levitt, San Francisco....D 4
Mar. 11—Solly Levitt, San Francisco..KO 7
Apr. 11—Frankie Brown, San Francisco..D 7
Apr. 29—Frankie Brown, San Francisco..L 10
Aug. 12—Bobby Burgess, San Francisco..W 10
Aug. 29—Frankie Brown, San Francisco..W 6
Nov. 1—Rafael Guttierez, L. A.....KO by 2

JOHNNY (SONNY) LUCIANO

Paterson, N. J., Welterweight

1949

Jan. 8—James Suber, Brooklyn.....W 4
Jan. 15—Young Edwards, Jersey City..KO 1
Jan. 17—Benny Stewart, Newark.....KO 1
Jan. 22—Felix Collazzo, Brooklyn....KO 3
Feb. 5—Bill Chappy, Brooklyn.....KO 2
Feb. 11—Mel Goldsmith, New York....W 4
Feb. 26—Oscar Lewis, Brooklyn.....W 4
Mar. 3—Genero Narvaes, New York..KO 2
Mar. 9—Kenny Clark, New York.....KO 1
Mar. 18—Billy Boerwald, New York.....KO 2
Mar. 26—Freddie Smith, Brooklyn.....W 4
Mar. 29—Freddie Simpson, Danbury....W 6
Apr. 16—Jules Krulewicz, Brooklyn..KO 5
Apr. 30—Vince Mazac, Brooklyn.....W 6
May 12—Angel Chavez, New York....KO 4
May 31—Charley Maddox, Elizabeth..KO 4
June 13—Paul Hawks, Brooklyn.....W 6
June 22—Nazzarano Vitale, New York..KO 5
July 7—Jack Tracey, Newark.....KO 3
July 13—Joe Ricardo, Scranton.....KO 3
Aug. 5—Benny Smith, New York....KO 4
Aug. 8—Jose Cardenas, Wilkes-Barre..W 8
Aug. 22—Talbert Anderson, Newark...KO 2
Sept. 15—Al Pennino, Perth Amboy.....W 8

Oct. 1—Manuel Torres, Brooklyn....KO 5
Oct. 19—Marty O'Keefe, Fort Lauderdale .....KO 3
Oct. 26—Huber Muller, Miami .....W 8
Nov. 11—Chino Alvarez, Miami.....KO 5
Nov. 16—Hubert Muller, Miami.....W 10
Dec. 2—Hubert Muller, Palm Beach...W 10
Dec. 28—Angel Chavez, Miami .....W 6
Dec. 30—Danny Stepnovich, Palm Bch..W 8

JOE LUCIGNANO

Jersey City, N. J., Middleweight

1945

Nov. 20—Al Franklin, New York.....KO 2
Dec. 4—Miguel Arroya, New York....KO 2
Dec. 8—Charley Howard, New York....W 4
Dec. 18—Jimmy Stokes, New York.....W 6
Dec. 22—Johnny Mara, New York.....W 6

1946

Jan. 21—Charley Howard, N. Y. C.....W 6
Feb. 8—Nick Restano, N. Y. C.....KO 1
Feb. 11—Guillermo Rizco, N. Y. C.....W 4
Mar. 11—Lionel Johnson, N. Y. C.....KO 3
Mar. 29—Jackie Connor, N. Y. C.....KO 3
Apr. 2—Pat Gill, Jersey City.....KO 1
Apr. 16—Pat Murray, Jersey City.....W 10
Apr. 30—Al Franklin, Jersey City.....KO 5
May 14—Pat Murray, Jersey City.....W 8
May 28—Juan Lausell, Jersey City.....W 8
June 18—Enrico Rodea, Jersey City.....KO 4
June 25—Joe Relich, Union City.....KO 1
July 9—Ruby Garcia, Union City.....W 8
Nov. 6—Auriello Vasques, Jersey City..W 8
Nov. 19—Vic Moreno, Jersey City.....W 10
Dec. 10—Vic Pignataro, Jersey City ....W 8

1947

Jan. 7—Patsy Brandino, Jersey City....L 10
Feb. 17—Willie Odom, N. Y. C.....W 8
Mar. 25—Mike DeCosmo, Elizabeth.....L 10
Apr. 15—Willard Hogan, White Plains....L 8
July 1—Bobby Plant, Elizabeth.....L 8
Oct. 14—Pat Murray, Jersey City.....W 10
Oct. 28—Harold Alle, Jersey City.....W 8
Nov. 22—Ruby Kessler, Jersey City.....L 10

1948

Jan. 6—Ray Jackson, N. Y. C.....W 8
Jan. 27—Ross Anzalone, N. Y. C....KO by 3
Feb. 17—Leo Sawicki, Jersey City.....W 8
Feb. 24—Jerry Coursal, Jersey City.....L 8
Apr. 20—Tippy Larkin, Jersey City.....L 10
May 17—Buddy Holderfield, Providence L 10
June 8—Ruby Kessler, N. Y. C.....L 8
June 21—Laurie Buxton, N. Y. C.....W 10
July 26—Tippy Larkin, N. Y.C.....L 10
Oct. 13—Billy Lee, Bergen .....L 8
Oct. 27—Billy Lee, Bergen.....W 10
Dec. 2—Billy Graham, N. Y. C. .....L 8

1949

Feb. 16—John Darby, Jersey City.....W 8

MIKE LUDLOW

Paterson, N. J., Welterweight

1949

May 2—Bobby Sinn, Newark.....KO by 2
June 14—Birdie Loffa, Elizabeth....KO by 1
July 13—Johnny Davis, Miami.....D 4
July 22—Danny Kaye, Miami.....L 4
Oct. 10—Art Davis, Miami.....L 6
Oct. 19—Art Davis, Fort Lauderdale...L 6

LEONARD LUKES

New York Welterweight

1947

Feb. 4—Art McKenzie, Brooklyn...KO by 3
Apr. 2—Kenny Hilton, Jamaica.....W 4
Apr. 29—Charley Finley, Brooklyn.....W 4
June 3—George Baltieri, N. Y. C.....KO 4
Sept. 2—Ray Jackson, N. Y. C.....W 6
Nov. 5—Art McCloud, Jamaica.....KO 2

1948

Jan. 20—Billy Morris, Hartford.....L 6
Jan. 24—Isaac Jenkins, Brooklyn..KO by 4
Feb. 3—Eugene Hairston, N. Y. C...KO by 3
June 14—Bobby Dawson, Brooklyn KO by 6
July 6—Jimmy Woods, N. Y. C.....L 4
July 14—Paul Hawks, N. Y. C.....W 6
July 19—Eddie Ocasio, Brooklyn.....W 6
July 28—Junius Woods, N. Y. C.....W 6
Aug. 10—Wilfredo Miro, Hartford.....W 6
Aug. 17—Wilfredo Miro, Hartford.....L 6
Nov. 22—Jackie Cooper, Brooklyn .....L 6

1949

Jan. 10—Vic Cardell, New Haven.....L 8
May 2—John McKenzie, New York....W 4
Aug. 11—Bobby Dawson, New York.....L 6

JIMMY LUNN

Chicago, Ill., Welterweight

1949

Mar. 7—Dick Leland, Chicago .....KO by 3
Mar. 28—Diego Hidalgo, Chicago.....W 4
Apr. 11—Jules Griffin, Chicago.....W 4
Apr. 21—Laddie O'Rourke, Oshkosh....KO 1
May 4—Ted Weems, Chicago.....W 4
May 23—Bobby Sherrer, Chicago.....W 6
May 31—Sidney Caples, Chicago.....W 6
June 13—Danny Womber, Chicago.....L 6
Aug. 15—Felder Ross, Chicago.....W 4
Aug. 29—Danny Womber, Chicago.....L 6
Sept. 30—Doug Medley, Chicago.....W 5
Oct. 24—Albert Adams, Chicago...KO by 5
Oct. 28—Oliver Cobbins, Indianapolis...W 6
Dec. 12—Louis Crumes, Chicago.....W 5

ANGELO LUONGO

New York Welterweight

1949

Sept. 15—Frank Navedo, Brooklyn.....W 4
Oct. 20—Mike Azadian, New York.....W 4
Nov. 8—Jimmy Potts, New York.....W 4
Nov. 17—Reuben Miller, Brooklyn.....KO 1

DON LUPO

Chicago, Ill., Welterweight

1949

Jan. 10—Herman Mills, Chicago.....W 4
Jan. 31—Stan Kursa, Toledo.....W 4
Mar. 7—Grady Caples, Chicago.....W 4
Mar. 22—Matt Dougherty, Milwaukee..W 6

JOHNNY LUZ (LUZE)

New Bedford, Mass., Middleweight

1943

Dec. 30—Jimmy Synott, Fall River.....W 8

1944

Jan. 6—Jim Robinson, Fall River...KO by 2
Jan. 11—Jimmy Synnott, New Bedford..W 8
Jan. 18—Tony Bouveia, New Bedford....L 6
Jan. 31—Johnny Coe, Lynn.....W 6
Feb. 4—Tony Gouvia, Worcester.....D 6
Feb. 8—Jimmy Synnott, New Bedford..W 6
Feb. 22—Tony Gouveia, New Bedford...W 6
Mar. 3—Young Scott, Worcester.....W 6
Mar. 27—Al Bryan, Lynn.....L 6
Apr. 11—Babe Synnott, New Bedford....W 6
Apr. 17—George McKinney, Lynn.....W 8
Apr. 28—Ernie Forte, Worcester.....L 8

1946

Aug. 15—Young Diaz, Fall River.....KO 3
Aug. 29—Jim Pettie, Fall River.....KO 5
Sept. 26—Jim Pettie, Woonsocket.....W 8
Oct. 10—Ike Stevenson, Fall River.....L 6
Oct. 21—Bill Daly, Boston.....L 6
Nov. 7—Gene Robichaud, Fall River....L 6

1947

Mar. 7—Matty Robinson, Worcester....KO 6
Mar. 19—Billy Counts, Providence.....W 6
Mar. 26—Billy Counts, Providence.....W 6
Apr. 16—Ike Stevenson, Providence.....W 6
Apr. 30—Frankie Ross, Providence.....L 6
May 7—Charlie Lagore, Providence.....L 6
May 28—Billy Counts, Providence.....W 6
June 11—Joe Girard, Providence.....L 6
July 29—Al Barboza, New Bedford.....W 6
Aug. 19—Bill Paul, New Bedford.....W 6
Aug. 27—Jackie Collins, Providence....KO 1
Sept. 3—Bill Paul, New Bedford.....W 6
Sept. 10—Young Corbett, Providence....KO 3
Oct. 2—Bill Daley, Fall River.....L 6
Oct. 30—Billy Counts, Fall River.....W 6
Nov. 3—Mike Saad, Boston.....W 6
Nov. 10—Willie Griffin, Holyoke.....KO 2
Dec. 8—Leo O'Gara, Providence ..KO by 3

1948

Jan. 22—Charlie Lagor, Fall River.....L 6
Apr. 1—Jackie Wilson, Fall River.....L 6
Apr. 5—Leo O'Gara, Providence.....L 6
Mar. 18—Eddie York, Fall River.....W 6

May 3—Billy Smith, Boston.....W 6
May 27—Ceferino Bronco, Fall River.....L 6
June 21—Jackie Wilson, Providence.....L 6
June 8—Billy Paul, New Bedford.....W 6
June 29—Charley Pappas, New Bedford..W 6
July 22—Terry Reardon, Fall River.....L 6
July 27—Terry Reardon, New Bedford...W 6
Aug. 10—Leroy Andrews, New Bedford..W 6

1949

May 16—Freddie Veratti, Holyoke.....L 5
June 19—Billy Paul, New Bedford.....L 6
June 28—Clint Perry, New Bedford.....W 6
Aug. 23—Wilbur Wilson, New Bedford..W 6
Sept. 6—Wilbur Wilson, New Bedford..L 8
Oct. 18—Charley Pappas, New Bedford..W 6
Nov. 15—Wilbur Wilson, New Bedford..L 8

LARRY LYNN

Tampa, Fla., Welterweight

1946

Jan. 24—Vic Feeny, Tampa.....L 6
Jan. 29—Pete Noriega, Tampa.....D 6
Feb. 26—Marcel Fournier, Tampa.....W 8
Apr. 15—Chuck Sumara, Tampa.....KO 3
Apr. 29—Billy Moore, Miami.....L 8
May 6—Jack Patton, Miami.....KO by 4
June 12—Ralph Hughes, Tampa.....KO by 4
(Cut eye)
June 25—Joey Mandell, Tampa.....L 6
Sept. 26—John North, Tampa.....KO by 3
Sept. 30—Sid Rochester, Savannah.....W 6
Nov. 25—Elmer Smith, Savannah ...KO by 3

1947

Mar. 3—Terry Lee, Sarasota.....L 10
Mar. 13—Terry Lee, Tampa.....KO by 6
May 7—Buster Baker, Miami.....KO by 5
July 8—Pete Norriega, Tampa.....L 4
Aug. 15—Sonny Hope, Tampa.....L 6
Oct. 22—Angel Chavez, Miami.....KO by 4
Nov. 3—Billy Kinard, Orlando.....KO by 3

1948

May 12—Fist Dever, Miami.....KO by 3
May 31—Larry Rosenfield, Miami.....D 4

1949

Jan. 10—Pack Easter, Sarasota.....KO 4
Jan. 27—Clarence Wilkins, St. Petersb..KO 2
Feb. 10—Ray Collins, St. PetersburgKO by 2
Mar. 31—Bobby Jackson, St. Petersb. KO by 7
May 12—Ralph Pearson, Daytona Beach..L 6
May 18—Ralph Pearson, Daytona B..KO by 5

CHUCK LYONS

Portland, Ore. Middleweight

1949

Oct. 18—Al Cliff, Portland.....KO 2
Nov. 1—John O'Day, Portland.....KO 2
Nov. 22—Al Cliff, Portland.....W 4
Dec. 16—Davey Ball, Portland.....L 4

JACKIE LYONS

Oklahoma City, Okla., Light-heavyweight

1942

Sept. 18—Billy Conklin, Waterbury.....W 5
Sept. 28—Young Eatman, Bridgeport.....W 6
Oct. 8—Wilfie Shanks, New Haven.....KO 2
Oct. 13—Charley McPierson, N. Y. C.....W 6
Oct. 20—Young Eatman, Bridgeport.....W 6
Oct. 27—Harry Serio, N. Y. C.....L 6
In U. S. Army.

1946

Jan. 14—Joe Popeski, New Haven..KO by 6
Feb. 22—Jim Marshall, Wichita.....W 8
Apr. 10—Tommy Lenoir, Okla. City...KO 2
Apr. 24—Dolph Quijano Wichita.....KO by 3
May 21—Earl Peterson, Oklahoma City..W 6
May 29—Dolph Quijano, Wichita.....KO by 4
June 12—Al Sheridan, Wichita.....W 6
July 16—Dick Smith, Oklahoma City....L 8
July 24—Francis Levier, Tulsa.....KO 4
Aug. 8—Jimmy Johnston, Pittsburgh...W 6
Aug. 12—Ralph Freedman, Pittsburgh...W 6
Aug. 26—Speedy Williams, Pittsburgh...L 6
Sept. 16—Ralph Freedman, Pittsburgh...L 8
Sept. 30—Ralph Freedman, Cumberland..L 10
Nov. 4—Sam Maltempo, New Haven.....W 6
Nov. 12—George Clark, Pittsburgh.....W 6
Dec. 12—Danny Buttrum, Pittsburgh.....D 8

1947

Feb. 24—Bert Dowdell, Cleveland...KO by 3
Mar. 10—Lou Ogletree, Cleveland.....KO 3
Mar. 14—Mike Sopko, Chicago.....W 4
Mar. 26—Bobby Dare, Buffalo.....W 6
Apr. 14—Ted Nicholds, Pittsburgh.....W 6
June 18—Jimmy Roberts, Buffalo.....L 6
July 31—Bobby Dare, Jamestown, N. Y.....KO by 3
Dec. 16—Sanders Cox, Miami.....KO 10

1948

Jan. 15—Girard Wyatt, Miami.....W 10
May 24—Johnny Colan, Newark ...KO by 3
June 10—Jackie Cranford, Richmond.....L 10
Nov. 25—Billy Conn, Dallas .....KO by 9
Dec. 14—Eddie LaMarr, Houston .....W 10

1949

Mar. 17—Joe Modzele, Pittsburgh.....L 8
Apr. 13—Bill Possa, New Castle.....W 8
May 11—Ezzard Charles, Gary, Ind...Exh. 4
June 22—Bill Peterson, Chicago.....L 6
June 29—Bill Pozza, Ellwood City.....KO 8
July 29—Roland LaStarza, L. B., L. I. KO by 5
Oct. 12—Johnny Swanson, Bingh't. KO by 1

PUGGY LYONS

Washington, D. C., Lightweight

1948

Jan. 12—Babe Smith, Baltimore.....KO 2
Jan. 19—John Cunningham, Baltimore KO 4
Mar. 5—Salty Parker, Wash., D. C.....KO 1
Apr. 5—Jimmy Champagne, Baltimore..D 4
Apr. 12—Willie Shields, Baltimore.....W 4
May 24—Willie Shields, Baltimore.....W 4
June 28—Kid Willie, Wash., D. C.....W 6
Aug. 23—Billy Unk, Wash., D. C. .....KO 2
Oct. 18—Buddy Suma, Wash., D. C.....W 4
Oct. 21—Lucky Slocum, Wash., D. C.....D 6
Nov. 8—Buddy Suma, Wash., D. C...W Dis. 3
Nov. 17—Slugger White, Wash., D. C....KO 3
Nov. 22—Buddy Suma, Washington, D. C..W 4

1949

Jan. 31—Jimmy Bricoe, Wash., D. C...W 5
Feb. 7—Tommy Sheppard, Baltimore...L 6
Feb. 28—Jimmy Briscoe, Wash., D. C..W 5

BERT LYTELL

(Chocolate Kid)

Fresno, California, Negro Middleweight

1944

July 17—Art Towne, Newark.....L 6
July 24—Joe Curcio, Newark.....W 6
July 31—Lew Perez, Newark.....KO 4
Aug. 4—Verne Patterson, Worcester...KO 5
Aug. 18—Bob Wade, Worcester.....W 10
Sept. 1—Bob Wade, Worcester.....W 10
Sept. 15—Coolidge Miller, Worcester.....D 10
Sept. 29—Coolidge Miller, Worcester.....W 10
Oct. 16—Rudy Gilscombe, Newark.....W 8
Oct. 30—Georgie Brown, Newark.....W 8
Nov. 3—Berlie Lanier, Worcester.....D 10
Nov. 13—Ossie Stewart, Philadelphia....W 8
Nov. 17—Johnny Finazzo, Worcester.....L 10
Dec. 11—Johnny Brown, Newark.....KO 8

1945

Jan. 4—Henry Chemel, Boston.....L 10
Jan. 6—Henry Jordan, New York.....KO 4
Jan. 12—Van McNutt, Boston.....W 10
Feb. 5—Henry Chemel, Boston.....L 10
Feb. 19—Coolidge Miller, Providence....W 10
Feb. 26—Charley Jones, Providence....WD 9
(Referee ruled Jones not trying)
Mar. 1—Johnny Finazzo, Boston.....W 10
Apr. 4—Jimmy Hayden, Webster.....KO 3
Apr. 12—Johnny Ryan, Boston.....KO 3
Apr. 19—Cannonball Joe Reddick, Prov..W 10
Apr. 27—Jacob La Motta, Boston .....L 10
May 21—Mayhew Smith, Holyoke.....KO 4
May 28—Lige Drew, Holyoke.....W 10
June 8—Walter Woods, Boston.....L 10
June 25—Joe Reddick, Newark.....W 10
July 2—Mad Anthony Jones, New Orl...W 10
July 9—Deacon Nathan Logan, N. Orl..KO 10
Aug. 6—Ellis Stewart, Baltimore.....KO 9
Aug. 17—Holman Williams, New Orleans..D 10
Aug. 31—Holman Williams, New Orleans..L 12
Sept. 24—Mario Ocho, Holyoke.....W 10
Oct. 1—Aaron Wade, Baltimore.....L 10

1946

Jan. 7—Douglas Rhone, Holyoke.....KO 3
Jan. 21—Cyril Gittens, New Britain...KO 2
Feb. 4—Walter Woods, Providence.....L 10
Mar. 25—Cocoa Kid, Holyoke.....W 10
Apr. 2—Johnny Lawer, Youngstown...W 10
Apr. 5—Jackie Cooper, New Orleans...D 10
Apr. 15—Holman Williams, Holyoke....W 10
June 28—Roy Miller, Kansas City.....W 10
July 30—Cocoa Kid, San Juan.....W 10
Aug. 5—Charley Burley, Pittsburgh....L 10
Aug. 30—Saint Paul, Pittsfield.....W 10
Sept. 2—Johnny Deacon Brown, Baltimore.....KO by 2
Oct. 17—Johnny Eagle, Pittsfield.....W 10
Oct. 28—Johnny Taylor, Holyoke.....KO 3
Nov. 8—Johnny Deacon Brown, Balt....W 8

1947

Jan. 13—Henry Hall, Holyoke.....W 10
Jan. 21—George Smith, Scranton.....KO 3
Feb. 17—Charlie Burley, Baltimore.....W 10
Mar. 3—Anthony Jones, Boston.....KO 9
Mar. 18—Eddie O'Neill, Detroit.....W 10
Apr. 7—Sam Baroudi, N. Y. C.....W 10
Apr. 21—Jota Jota Fernandez, Boston..KO 6
May 18—Cocoa Kid, New Orleans.....KO
June 22—Bobby Lakin, Pittsfield.....KO 5
July 4—Holman Williams, New Orleans.W 12
July 14—Archie Moore, Baltimore.....L 10
Nov. 25—Major Jones, Kansas City.....W 10

1948

Jan. 9—Joe Blackwood, N. Y. C.....W 8
Jan. 21—Billy Smith, Oakland.....W 10
Feb. 11—Leonard Morrow, Oakland.....L 10
Feb. 16—Jackie Darthard, Kansas City..D 10
Mar. 24—Watson Jones, Oakland.....KO 5
Apr. 5—Major Jones, Milwaukee.....W 10
Apr. 21—Jackie Darthard, Milwaukee..KO 7
June 22—Roy Miller, Milwaukee.....W 10
July 14—Billy Smith, Cincinnati.....W 10
Aug. 16—Roy Williams, N. Y. C.....W 10
Sept. 16—Charles (Doc.) Williams, No. Adams.....L 10
Oct. 1—Easy Boy Francis, Port of Spain W 10
Oct. 20—Jose Basora, San Juan.....W 10
Nov. 1—Gentle Daniel, Trinidad.....W 10
Dec. 14—Sylvester Perkins, Kansas City.W 10

1949

Jan. 1—Jerome Frazier, Milwaukee..KO 5
Feb. 7—Henry Hall, Newark.....D 10
Feb. 16—Al Johnson, Wichita.....KO 7
Mar. 2—Henry Hall, Milwaukee.....L 10
Mar. 18—Henry Hall, New York.....L 8
Apr. 1—Gentle Daniel, Trinidad.....KO 1
Apr. 30—Gentle Daniel, Trinidad.....D 10
June 22—Eddie Dutton, Scranton.....W 10
June 30—Jimmy Hooper, No. Adams.....L 10
Aug. 1—Doc Williams, Springfield.....L 10
Aug. 18—Bob Amos, Dayton.....W 10
Oct. 25—Jerome Frazier, Milwaukee....W 10
Nov. 14—Doc Williams, Dayton.....KO 8
Dec. 7—Harold Johnson, Dayton.....L 10

JIMMY McALLISTER

Baltimore, Md., Featherweight. Nationality, Negro-American. Height, 5 feet, 4 inches.

1943

Jan. 7—Frankie McGrane, Phila.....KO 2
Jan. 11—Roscoe Perry, Wash., D. C.....W 6
Jan. 22—Jiggs Donahue, Philadelphia..L 8
Feb. 1—Chico Morales, Baltimore..KO by 5
Feb. 4—Ernie Petrone, Philadelphia...W 6
Feb. 18—Pedro Hernandez, Philadelphia..L 8
Mar. 16—Frankie Carto, Phila.....KO by 6
Mar. 29—Maxie Starr, Baltimore.....W 6
Apr. 9—Willie Mack, Wash., D. C.....KO 1
Apr. 19—Mario Morales, Baltimore.....W 8
Apr. 26—Willie Beltram, Newark.....L 6
Apr. 29—Pedro Firpo, Philadelphia.....L 8
May 17—Billy Morris, Baltimore.....W 6
June 28—Collier Oswalt, Baltimore....KO 5
Aug. 13—Baby Gonzales, Hollywood.....W 6
Oct. 8—Baby Gonzales, San Diego.....W 10
Oct. 27—Ernie Carter, Hollywood.....W 6
Dec. 8—Eddie Hudson, Oakland.....KO 6

1944

In U. S. Army

Jan. 19—Grover Frazer, Oakland.....KO 4
Feb. 2—Billy Hale, Oakland.....KO 7
Mar. 1—John Thomas, Oakland.....L 10
Nov. 30—Julian Malavez, Baltimore....KO 7
Dec. 14—Tommy King, Baltimore.....KO 3

1945

Jan. 25—Angel Aviles, Baltimore.....W 10
Mar. 16—Mario Colon, New York.....W 6
Apr. 13—Charley Cabey Lewis, Balt.....W 10
June 1—Georgie Cooper, Baltimore.....W 10
June 8—Victor Flores, New York.....W 6
July 12—Georgie Cooper, Camden.....W 10
July 20—Eddie Giosa, Camden.....L 8
Sept. 3—Eddie Giosa, Baltimore.....W 10
Sept. 17—Baby Al Brown, New York....W 6
Sept. 27—Santa Bucca, Philadelphia..KO by 5
Dec. 13—Willie Pep, Baltimore.....D 10

1946

Jan. 3—Ritchie Myershiro, Baltimore..KO 4
Jan. 31—George Hansford, Baltimore...W 10
Feb. 21—Vince Dell'Orto, Baltimore....W 10
Mar. 1—Willie Pep, N. Y. C.....KO by 2
Apr. 12—Filberto Osario, Baltimore.....W 10
Apr. 26—Filberto Osario, Baltimore.....D 10
June 3—Phil Terranova, St. Louis..KO by 4
July 20—Miguel Acevedo, Havana.....L 10
Sept. 25—Johnny Johnson, Utica.....KO 6
Oct. 25—Allie Wolf, Asbury Park.....KO 3
Nov. 11—Biff Jones, Washington.....L 10
Nov. 22—Filberto Osario, Baltimore.....W 8
Dec. 13—Biff Jones, Baltimore.....W 8

1947

Jan. 10—George Sanchez, Baltimore....KO 5
Mar. 1—Baby Gonzales, Mexico City....L 10
Mar. 28—Joey Kushner, Baltimore.....KO 6
May 2—Walter Gabey Lewis, Baltimore..W 10
July 11—Gabriel Rios, Baltimore.....KO 4
Aug. 5—Miguel Acevedo, Hartford.....L 10
Sept. 3—Ermino Bonetti, Hartford.....W 10
Sept. 16—Charley Riley, Hartford.....L 10
Oct. 20—Charley Riley, St. Louis.....L 10
Nov. 24—Charley Riley, St. Louis.....L 12
Dec. 17—Willie Roache, Baltimore.....W 8

1948

Jan. 12—Willie Pep, St. Louis.....L 10
Mar. 1—Joe Barone, Pittsburgh.....W 10
May 3—Sonny Boy West, Baltimore.....L 10
May 24—Charley Riley, Baltimore.....W 10
June 7—Sonny Boy West, Baltimore....W 10
Aug. 10—Miguel Acevedo, Hartford.....L 10
Sept. 6—Sonny Boy West, Baltimore.....L 10

1949

Feb. 28—Ted Davis, Baltimore.....KO by 7

ARCHIE McBRIDE

Trenton, N. J., Heavyweight

1947

Jan. 14—Babe O'Blenis, Trenton.....KO 1
Feb. 25—Oscar Sims, Trenton.....KO 6
Mar. 21—Eddie Wilson, Asbury Park....W 6
May 1—John Turner, Asbury Park.....L 6

1948

Jan. 13—Baby Nichols, Trenton.....W 4
Feb. 6—Eddie Bell, Reading.....KO 3
Mar. 2—Tony Gangemi, Trenton.....KO 2
Mar. 30—Jersey Joe Louis, Trenton....KO 5
Nov. 26—Nino Valdez, Reading.....W 8

1949

June 20—Earl Matthews, Philadelphia...W 6
July 7—Sylvester Salters, New York...L 4
Oct. 20—Sylvester Salters, New York..KO 3
Dec. 8—Henry Jones, New York.....W 6

PAT McCAFFERTY

St. Louis, Mo., Light-heavyweight

1946

May 7—Joe Feathers, Los Angeles....KO 1
Aug. 6—Cecil McClellan, Memphis....KO 3
Aug. 20—Joe Musick, Tulsa.....W 4
Sept. 3—King Cole, Memphis.....KO 3
Sept. 24—Lloyd Barnett, Memphis.....KO 1
Oct. 8—Cecil McClellan, Memphis....KO 3
Oct. 29—Charley Jerome, Memphis.....W 8
Nov. 19—Tony Rayes, Kansas City.....KO 7

1947

Jan. 16—John Gully, Topeka.....W 6
Jan. 23—Chuck Caldwell, Kansas City KO 1
Feb. 6—Nick Tully, Kansas City.....KO 1
Feb. 18—Jack Blackwolf, Memphis.....KO 2
Mar. 4—Acie Dearing, Topeka.....KO 1
Mar. 20—Jack Wortham, Topeka.....KO 9
Mar. 26—Deacon Logan, Wichita...KO by 4
Apr. 2—Walter Johnson Oklahoma City.....KO 6

Apr. 9—Flash Gordon, San Diego——KO 1
Apr. 15—Ray Simmons, Los Angeles—KO 2
Apr. 21—Jerry Brown, Ocean Park——L 4
Apr. 28—Jerry Brown, Ocean Park —KO 2
May 9—Jerry Brown, San Diego——KO 2
May 16—Eddie LaMarr, Topeka ——W 10
June 12—Larry Watson, Kansas City —KO 2
June 17—Jimmy Webb, Houston ——KO 5
July 8—Pancho Medrano, Topeka ——W 8
July 17—Deacon Logan, Topeka —KO by 4
Aug. 28—Bob Johnson, Topeka——KO 4
Sept. 4—Darby Dan, Topeka ——KO 2
Sept. 17—Bob Johnson, Wichita ——KO 1
Sept. 18—John Gully, Topeka ——KO 3
Oct. 2—Jimmy Bull, Topeka ——KO by 2
Oct. 8—Doug Smith, Wichita ——KO 1
Oct. 16—Bobby Erwin, Topeka ——KO 2
Nov. 10—Santos Quinteras, Omaha ——KO 1
Nov. 21—Johnny Crane, Topeka ——KO 4
Dec. 4—Joey Hatfield, Topeka——W 8
Dec. 10—Bob Montoya, Wichita——KO 2

1948

Jan. 14—Frankie Majors, Wichita——KO 2
Jan. 19—Charlie Dotson, Omaha——KO 4
Feb. 11—Jesse Gully, Wichita——KO 2
Feb. 16—Bert Ellis, Topeka——KO 4
Feb. 25—Bennie Droll, Wichita——W 10
Mar. 17—Bobby Berry, Wichita——KO 1
Mar. 24—Al Johnson, Topeka——W 10
Apr. 30—Billy Davis, Topeka——KO 4
May 5—Lou King, Wichita——W 10
May 20—Young Kid McCoy, Topeka—KO 1
June 2—Al Mitchell, Wichita——KO 1
June 9—Sylvester Perkins, Topeka——W 10
June 21—Al Johnson, Chicago——KO 6
July 5—Bob Garner, Topeka——W 10
July 21—Roberto Solomito, Topeka—KO 2
Sept. 1—Ray Spurlock, Topeka——W 10
Sept. 15—Bob O'Bannon, Wichita——W 10
Sept. 24—Lee Campione, Omaha——W 10
Oct. 20—Clinton Bacon, Wichita——W 10
Oct. 28—Ray Spurlock, Topeka——KO 7
Nov. 3—Sylvester Perkins, Wichita—KO by 10

1949

Mar. 3—Jimmy Richards, Wichita——W 10
Mar. 16—Billy Strauss, Topeka——W 10
Mar. 30—Burl Charity, St. Louis——W 10
Apr. 6—Jim Arnold, Chicago ——KO 6
Apr. 19—Bob O'Bannon, Kansas City—W 10
May 17—Baby Joe Walcott, Topeka——W 10
July 7—Deacon Logan, Topeka——W 10
Oct. 5—Frankie Klobucar, Topeka—KO 2
Oct. 12—Jimmy Sheets, Wichita——W 10
Oct. 19—Leonard Finger, Topeka——KO 1
Oct. 26—Sylvester Perkins, Wichita——L 10
Oct. 31—Billy Davis, Chicago——KO by 1
Nov. 7—Al Timmons, Chicago——KO 4
Nov. 17—Watson Jones, Topeka ——KO 2
Nov. 30—Joey Maxim, Wichita——KO by 4
Dec. 14—Sylvester Perkins, Topeka——W 10

DANNY McCALL

Philadelphia, Pa., Lightweight

1948

July 12—Charlie Mesa, Newark ——KO 3
Aug. 2—Johnny Cosgrove, Newark——W 6
Aug. 30—Johnny DeFazio, Newark——L 6
Oct. 12—Jimmy Stanford, Red Bank —KO 3
Oct. 19—Bill Feeney, Jersey City——L 6
Dec. 13—Willie Carrion, Brooklyn——KO 1

1949

Jan. 19—Bill Stevens, New York——W 6
Jan. 27—Ernie Parker, Newark——L 6
July 28—Joey Belfiore, Atlantic City KO by 1

JAMES McCARTHY

Irish Middleweight

1949

Mar. 21—Joe Smith, Chicago——KO 4
May 2—Harry Dunn, Chicago——L 5
May 9—Bill Williams, Chicago——W 4

JOHNNY McCARTHY

Baltimore, Md., Welterweight

1949

Feb. 21—Page Beckwith, Baltimore——W 4
May 9—Al Gaylord, Baltimore——D 4
May 30—Al Gaylord, Baltimore——W 4
July 25—Gene Gunter, Baltimore——L 4

LORNE McCARTHY

New York Heavyweight

1949

Feb. 7—Al Ortell, New York——L 4
Mar. 2—James Walls, Binghamton—KO by 3
Apr. 18—Eddie Blair, New York——W 4
Apr. 25—Dolph Quijano, Newark—KO by 1
May 9—Earl Walls, Toronto——KO by 1

RUSS McCARTHY

Los Angeles, Cal., Featherweight

1948

Oct. 18—Ruben Smith, Ocean Park—KO by 2
Nov. 1—Ruben Torres, Ocean Pk.——L 4
Dec. 7—Benny Chavez, Los Angeles—W 4
Dec. 20—Benny Chavez, Ocean Pk.——L 4
Dec. 27—Manuel Hernandez, Ocean Pk—L 4

1949

Jan. 7—Benny Chavez, Hollywood——L 4
Feb. 7—Benny Chavez, Ocean Park—D 4
Mar. 8—Al Bernal, Los Angeles——L 4
May 9—Pat Quinn, Ocean Park——L 4
June 17—Pat Quinn, Hollywood—KO by 3
Aug. 12—Bob Adams, San Diego——W 4
Sept. 2—Fernando Bastidas, San Diego—D 4
Sept. 30—Bill Bevil, Hollywood ——W 4
Oct. 7—Jose Rodriquez, San Diego—KO 3
Oct. 14—Wayne Cook, Hollywood——L 4
Oct. 21—Fareto Breega, San Diego——KO 2
Nov. 10—Tommy Yamaoka, Hollywood—W 6
Nov. 18—Fernando Bastidas, San Diego—D 4
Dec. 9—Fernando Bastidas, San Diego—D 5
Dec. 16—Jimmy Dunn, San Diego——L 8

CLAUDE McCLINTOCK

Bridgeport, Conn., Heavyweight

1949

Feb. 13—Gino Bofi, Danbury——W 6
Mar. 4—Johnny Melko, Norwich——L 6
Mar. 21—Les Irwin, New Haven——L 6
July 25—Johnny Melko, Springfiield—L 6

JOE McCLOSKEY

Camden, N. J., Welterweight

1948

Feb. 5—Julius Reed, Atlantic City——L 4
Feb. 20—Tony Alexander, Philadelphia KO 3
Feb. 10—Teddy Walker, Trenton——KO 4
Feb. 26—Julius Reed, Atlantic City——D 6
Mar. 11—Ralph Morales, Atlantic City—W 6
Mar. 16—George Hunter, Trenton——KO 4
Apr. 13—Bill Wyatt, Trenton——KO by 2
May 10—Joe Block, Scranton——KO by 1
June 21—Tony Cimmino, Newark——D 6
July 12—Bill Wyatt, Newark——L 6
July 22—Franny Kavanaugh, Phila.—KO 4
July 27—Enrique Lopez, Elizabeth——D 6
Aug. 12—Tony Morgano, Philadelphia—L 6
Aug. 30—Joe Martino, Newark——L 8
Sept. 8—Vince Merello, Phoenixville Pa. ——W 6
Sept. 30—Buddy Freeman, Atlantic City—L 6
Nov. 16—Tic Mollozzi, Trenton——KO by 5
Dec. 14—Al Williams, Camden ——W 6
Dec. 16—Jose Iturbi, Philadelphia——L 6
—Jimmy Verdun, Camden ——KO 1
—Vince Merollo, Camden ——KO by 2
—Freddie Foulkes, Trenton ——KO 2
—Johnny Zack, Trenton ——KO 2
—Johnny Ford, Vineland ——KO by 3
—George Hunter, Philadelphia —W 6

1949

Jan. 11—Joe Burns, Atlantic City——W 8
Mar. 12—Joe Burns, Philadelphia——W 6
Mar. 26—Joey Fagan, Brooklyn——L 6
Aug. 1—Lawrence Burris, Allentn.—KO by 5

BILL McCLURE

Minneapolis, Minn., Negro Heavyweight

1945

Oct. 1—Dave Patterson, St. Paul——KO 1
Oct. 26—Johnny Hubbard, Minnea.—KO by 2
Dec. 13—Jack Humphrey, Minneapolis—KO 2

1946

Jan. 31—Tiny Lee, Minneapolis——KO by 2
Mar. 11—Tex Boddie, Omaha——KO by 4
Apr. 12—Horace Thompson, San Fran.—KO 3
Apr. 16—Frisco James, Los Angeles——L 4
Apr. 23—Freddie Bashore, Los Angeles—L 4

May 21—Johnny Ebarb, Los Angeles....W 6
May 28—Austin O'Jibway, Los Angeles..KO 1
June 25—Frisco James, Los Angeles.....L 6
Aug. 6—Jack Glover, Los Angeles....KO 4
Aug. 23—Tommy Gunns, San Diego....KO 4
Sept. 10—Hardy Williams, Los Angeles..KO 3
Oct. 1—Jesse Hall, Los Angeles.....D 4
Oct. 15—Jack Glover, Los Angeles....KO 2
Oct. 25—Ray Stevens, San Fran.....KO by 2
Nov. 5—Jesse Hall, Los Angeles.....D 4
Nov. 26—Baldy Duke, Los Angeles ....KO 1
Dec. 10—Charley Riggs, Los Angeles...KO 3

1947

Jan. 7—Eddie Reed, Fresno .....W 8
Jan. 28—Ralph Hooker, Los Angeles ..KO 4
Feb. 4—Ralph Hooker, Los Angeles KO by 1
Feb. 18—Nolan Sharp, Los Angeles KO by 1
Apr. 7—Freddy Beshore, Ocean Park KO 1
Apr. 29—Pat Valentino, San Jose ...KO by 7
June 3—Pat Valentino, San Jose ...KO by 9
July 14—Mose Brown, Cincinnati .....W 6
July 29—Ralph Hooker, Los Angeles ....L 6
Nov. 19—Tiger Sheppard, Wilmington..KO 1

1948

Feb. 24—Fred Wermy, Los Angeles.....L 6
Mar. 5—Jack Warren, Hollywood.....D 6
Apr. 30—Dale Hall, Los Angeles.....D 6
May 10—Nap Mitchell, San Diego.....KO 3
May 18—Willie Bean, Los Angeles..KO by 1
Oct. 29—Harry Wills, Hollywood .....D 1

1949

May 16—Clarence Henry, Ocean Park (Accidental butt).....D 7
June 17—Al Hoosman, San Francisco KO by 8
Aug. 16—Al Hoosman, San Francisco KO by 4
Oct. 3—Dale Hall, Chicago.....KO by 9

AL (KID) McCOY

Daytona Beach, Florida, Lightweight

1949

June 15—Sandy Williams, Daytona B..KO 7
—Sammy Reid, Daytona Beach KO 7
June 28—Pablo Rodriquez, W. P. Beach..L 8
July 2—Bob Evans, Daytona Beach..KO 2
July 5—Walter Longine, Jacksonville...W 4
July 13—Freddie Archer, Miami.....W 10
July 19—Andy Anderson, Jacksonville..KO 4
Aug. 1—Jimmy Cox, Miami.....KO by 8
Nov. 16—Al Selby, Macon.....W 8
Dec. 1—Gerald La Broi, Louisville KO by 1

BILLY McCOY

Freeport, Texas, Light Heavyweight

1949

Mar. 1—Wendell Gallant, Phoenix.....W 8
Mar. 16—Lee Campione, Houston..KO by 4
Mar. 21—Rod Jones, Ocean Park....KO by 4
May 16—Mike Buha, Ocean Park.....D 4
June 27—John McFall, Ocean Park.....D 4
July 25—Shorty Padilla, Ocean Park....D 4
Aug. 29—Shorty Padilla, Ocean Park ...KO 1
Sept. 2—Rex Layne, Hollywood....KO by 6
Sept. 26—Rodney Jones, Ocean Park.....L 4

GEORGE McCOY

Detroit, Mich., Welterweight

1949

Feb. 1—Leroy Andrews, Holyoke..KO by 3
Mar. 7—Bobby Ceaser, Hoyloke....KO by 2
Apr. 4—Fred Veratti, Holyoke....KO by 4
May 9—John Hicks, Holyoke.....KO by 2
Sept. 21—Dave Riley, Windsor, Ont.....L 4

JACKIE McCOY

(Warren Spaw)

Born, Oxnard, Calif., Oct. 4, 1923. Nationality, Irish-American. Featherweight.

1942

Jan. 2—Felix Pequit, Hollywood.....W 4
Jan. 9—Henry Espinoza, Hollywood....W 4
Jan. 30—Joe Calderon, Los Angeles...KO 2
Mar. 6—Jimmy Mah, Hollywood.....W 4
Mar. 13—Red Barker, Hollywood...KO by 2
Mar. 27—Bobby Nash, Hollywood.....KO 3
Sept. 17—Torpedo Reed, Hollywood.....W 4

In U. S. Navy.

1945

May 12—Joe Ellis, Manila.....KO 3
May 19—Tommy Sevilla, Manila.....D 4
Oct. 23—Tony Jackson, Los Angeles....KO 4

1946

Jan. 8—Alfredo Escobar, Los Angeles..W 4
Jan. 14—Tony Becerra, Ocean Park.....W 6
Jan. 16—Ciro Zurita, Long Beach.....W 4
Jan. 23—Ramero Lopez, Long Beach...KO 5
Jan. 29—Pee Wee Lewis, Los Angeles...W 4
Feb. 4—Luis Renteria, Ocean Park .....W 4
Feb. 20—Luis Renteria, Long Beach.....W 4
Feb. 26—Ruperto Garcia, Los Angeles...D 4
Mar. 6—Sal Sanchez, Long Beach.....W 4
Mar. 19—Ruperto Garcia, Los Angeles..W 4
Apr. 2—Sal Sanchez, Los Angeles.....W 4
Apr. 17—Ramiro Lopez, Long Beach.....W 6
Apr. 30—Fabela Chavez, Los Ang...KO by 2
May 15—Ramiro Lopez, Long Beach.....W 4
May 22—Bert White, Long Beach.....KO 9
June 11—Earl Maynard, Los Angeles...KO 5
June 21—Alfredo Escobar, Las Vegas....W 10
July 29—Dave Hernandez, Ocean Park .....KO by 1
Aug. 20—Speedy Cabanella, San Jose....D 10
Sept. 10—Speedy Cabanella, San Jose....W 10
Oct. 1—Roque Ojeda, San Jose.....KO 8
Dec. 3—Andy Vasquez, San Jose.....W 10

1947

Jan. 10—Kenii Nakasoni, Las Vegas ....W 10
Jan. 27—Ritchie Mendoza, Ocean Park L 10
Feb. 18—Ritchie Mendoza, San Jose ....D 10
May 27—Harold Dade, San Jose .....L 10

1948

Mar. 16—Harold Dade, San Jose.....L 10
Apr. 6—Felix Ramirez, San Jose.....W 10
May 31—Louis Langley, Las Vegas.....W 10
June 11—Luis Castillo, Hollywood.....L 10
July 20—Lawton Disoso, San Jose.....W 10

1949

Nov. 21—Lawton Disoso, Ocean Park ....W 10
Dec. 19—Cecil Schoonmaker, Ocean Pk...D 10

HERMAN McCRAY

Philadelphia, Pa., Welterweight

1947

May 1—Johnny Wells, Atlantic City....W 4
May 7—Eddie Erickson, Philadelphia..KO 2
Sept. 30—Roger Muriel, Trenton.....KO 2
Nov. 29—Primos Cutler, Philadelphia....W 6
Dec. 16—Fredie Lott, Camden.....KO 3
Dec. 18—Don Ellis, Philadelphia.....W 6

1948

Feb. 19—Billy Justine, Philadelphia.....L 8
May 6—Leroy Coleman, Atlantic City..W 8
July 29—Otis Graham, Philadelphia.....D 6
Sept. 30—Joe Tate, Atlantic City.....W 8
Oct. 28—Otis Graham, Phila.....KO by 7
Nov. 25—Gene Burton, Philadelphia.....L 8
Dec. 16—Gene Burton, Philadelphia.....L 8

1949

Jan. 13—Chico Varona, Philadelphia....L 8
Mar. 31—Whitman Dorsch, Atlantic C. KO 4
Apr. 21—Al Evans, Philadelphia.....KO 2
Apr. 28—Eugene Hairston, Altantic City..L 8
May 19—Stonewall Jackson, Phila.....W 8
June 13—Livio Minelli, Philadelphia.....L 8
Aug. 22—Stonewall Jackson, Phila.....W 8
Sept. 15—Bobby Lee, Philadelphia.....L 8

SHAMUS McCREA

(McCray)

Cleveland, O., Negro Welterweight

1945

Jan. 19—Jean Barriere, Worcester.....L 10
Jan. 20—Vinnie Vazzo, Providence.....W 6
Feb. 19—Billy Nappier, Providence.....W 6
Apr. 24—Teddy Guerrero, Ocean Park...W 4
May 1—Benny Black, Ocean Park.....W 4
May 4—Gil Gonzales, Hollywood.....W 4
May 11—Pancho Ramirez, Hollywood..KO 4
May 14—Elmer Lewis, Ocean Park.....L 4
June 1—Gil Gonzales, Hollywood.....W 4
June 4—Jess Humble, Ocean Park.....W 4
June 7—Ernie Carter, Pasadena.....D 6
June 11—Paul Lassiter, Ocean Park.....D 4
June 14—Benny Black, Pasadena.....D 4
June 18—Ernie Carter, Ocean Park.....W 4
June 26—Ernie Carter, Los Angeles....KO 3
June 28—Wilford Scott, Pasadena.....W 10
July 6—Lucio Beltran, San Diego..KO by 3
July 10—Teddy Guerrero, Los Angeles..W 4
July 12—Benny Black, Pasadena.....D 6

July 19—Bill Hayman, Pasadena.....W 6
July 23—Sonny Hill, Ocean Park.....W 4
July 30—Cal Moran, Ocean Park.....W 4
Aug. 17—Young Salvador, S. Diego....KO 3
Sept. 6—Tony Jackson, Pasadena.....KO 1
Sept. 6—Ted Jamison, Pasadena.....D 6
(Both in one night)
Sept. 13—Ted Jamison, Pasadena.....W 4
Sept. 21—Art Rojo, Los Angeles.....W 4
Oct. 1—Sonny Hill, Ocean Park.....L 4
Oct. 5—Paul Lassiter, Los Angeles.....W 4
Oct. 26—Willie Bowen, Hollywood.....D 4
Nov. 2—Wilford Scott, Hollywood.....L 4
Nov. 12—Richie Shinn, San Francisco....L 6
Nov. 28—Vern Bybee, Oakland.....KO by 7
Dec. 7—Willie Bowen, Hollywood.....L 4
Dec. 28—Nathaniel Huskey, S. Fran..KO by 6

1946

Jan. 28—Tony Boguski, Buffalo.....L 4
Feb. 13—Danny Saunders, Buffalo.....L 4
Feb. 18—Joe Polowitzer, Providence.....W 6
Feb. 25—Jimmy McLarnin, Providence..KO 8
Mar. 13—Johnny Virgo, Binghamton...KO 1
Apr. 8—Wayland Douglas, Providence..L 8
July 29—Bob Pryor, Albany.....L 6
July 30—Chet Martin, Youngstown.....D 6
Sept. 25—Billy Moore, Binghamton.....L 8
Oct. 3—Al Highers, Syracuse.....L 8

1947

Feb. 7—Tom Sanders, Chicago .....KO 4
Feb. 14—Tommy Lewis, Chicago .....W 8
Feb. 28—Tommy Campbell, Chicago ....L 8
Mar. 19—Albert Adams, Kansas City ...L 6
Apr. 28—Bob Fowler, Chicago.....D 4
May 7—Billy Jones, Windsor, Ont. ....L 6
May 28—Al Highers, Utica .....D 8
June 9—Danny Robinson, Chicago KO by 1
July 3—Harry Hintlian, Utica .....W 8
Aug. 28—Billy Kearns, Meriden.....L 8
Sept. 8—Emil Evans, Springfield .....W 6
Sept. 12—Billy Kearns, Meriden .....W 8
Sept. 16—Xarey Mace, Hartford .....L 6
Sept. 24—Gene LeBlanc, Hartford .....KO 7
Sept. 28—Verne Roman, Springfield ...KO 7
Oct. 6—Billy Kearns, New Haven .....W 6
Oct. 13—Milton Lattimer, Holyoke .....W 8
Oct. 20—Danny Ruggerio, New Britain..W 10
Oct. 23—Bobby Zollo, Worcester .....L 10
Nov. 20—Bobby Zollo, Worcester .....L 10
Nov. 24—Joey Peralta, New Britain ...KO 9
Dec. 15—Billy Kearns, New Britain.....W 10

1948

Jan. 6—Billy Kearns, Hartford.....D 6
Jan. 19—Pat Byers, New Britain.....L 10
Mar. 19—Johnny Bell, New Britain.....W 8
Apr. 9—Pat Byers, New Britain.....L 10
Apr. 26—Aaron Perry, Newark.....W 10
Aug. 19—Honey Johnson, Philadelphia..D 8
Aug. 30—Jose Rocha, Ocean Park.....KO 5
Oct. 4—Milo Savage, Ocean Park.....W 10
Oct. 13—Jose Rochi, Phoenix.....D 10
Oct. 27—Benny Evans, Phoenix.....W 10
Nov. 25—Bernard Docusen, Stockton..KO by 7

1949

Mar. 15—Benny Evans, Phoenix.....W 10
June 3—Charlie Salas, Hollywood.....L 12
July 1—Charlie Salas, Phoenix.....L 10
Sept. 9—Art Aragon, Albuquerque.....L 10
Oct. 3—Ike Stevenson, Chicago.....KO 2
Oct. 14—Charlie Cotton, Chicago...KO by 2

PAT McCUNE

New York Featherweight

1949

July 7—Lou Insignia, Brooklyn.....L 4
Aug. 26—Pedro Menna, New York.....KO 1
Oct. 17—Mike Prosper, Brooklyn.....D 4
Oct. 24—Johnny Giaco, Brooklyn.....KO 4
Nov. 7—Johnny Giaco, Brooklyn...KO by 1
Dec. 15—Max Vasquez, Brooklyn.....KO 3
Dec. 20—Jack Tipping, New York.....KO 4
Dec. 29—Lou Carmona, Brooklyn .....KO 2

CANDY McDANIELS

Louisiana Negro Welterweight

1945

Sept. 28—Baby Armstrong, New Orleans..W 8
Oct. 5—Lenny Ceaser, New Orleans..KO 6
Oct. 19—Ace Miller, New Orleans.....W 10
Nov. 7—Tiger Wills, Cincinnati.....W 10
Dec. 7—Herbert Williams, New Orl....KO 3
Dec. 14—Al Gomez, New Orleans.....L 10

1946

Jan. 13—Al Gomez, New Orleans...KO by 5
Feb. 3—Jimmy Joyce, New Orleans....W 10
Mar. 22—Pedro Firpo, New Orleans.....L 10
Mar. 29—Charley Davis, New Orleans...W 10
Oct. 7—Chuck Lane, San Francisco...KO 1
Oct. 18—Abel Lucero, San Francisco..KO 1
Nov. 6—Gil Ramirez, Oakland.....KO 1
Nov. 27—John Thomas, Oakland.....L 10

1947

Mar. 21—Carl Olson, Honolulu.....L 10
Apr. 18—Flashy Sebastian, Honolulu....W 10
Aug. 8—Ralph Burley, Waterbury.....L 8
Dec. 17—Freddie Dawson, Toledo...KO by 3

1948

Jan. 19—Willie Russell, Cincinnati KO by 10
Mar. 6—Bobby McQuillar, N. Orl. KO by 9
Apr. 15—Sammy Mastrean, Pittsburgh..L 10
July 26—Harry Hart, Cincinnati.....L 8
Sept. 13—Bobby McQuillar, Chicago.....L 8

1949

July 27—Jimmy Welch, Cincinnati.....L 8

DOUG McDONALD

Troy, N. Y., Lightweight

1946

Apr. 22—Jimmy Allen, Troy.....W 6
May 27—Allie Wolf, Troy.....L 6
Aug. 15—Rocky Sullivan, Albany.....W 6
Sept. 10—Freddy Polowitzer, North Adams
.....KO by 1
Oct. 25—Joey Kushner, Syracuse...KO by 3
Nov. 7—Joey Kushner, Johnstown..KO by 6

1947

May 12—Pete Boulais, Holyoke.....W 6
May 19—Archie Goodbee, Holyoke..KO by 6
May 30—Jim Mazzie, Syracuse.....KO 1
June 2—Eddie Reardon, Holyoke.....KO 3

1948

Sept. 16—Rocky Dixon, No. Adams ..KO by 4

1949

Feb. 21—Bobby Duquette, Holyoke..KO by 2

HAROLD McDONALD

Omaha, Neb., Featherweight

1948

Mar. 15—Howard Walling, Omaha .....KO 2
Mar. 29—Chief Jackson, Omaha .....L 4
Apr. 19—James Gregory, Omaha .....L 4
Sept. 10—Fred Dillon, Omaha .....KO by 4

1949

Jan. 31—Joey Romano, Omaha.....W 4
Mar. 28—Jesse Watson, Omaha.....KO 2
Apr. 11—Pete Vigil, Omaha.....KO 3
May 12—Art Irlando, Denver.....L 6
July 8—Joe Fisher, Denver.....KO by 1
July 21—Johnny Fisher, Denver.....L 4
Sept. 23—Fernando Rivera, Omaha.....L 4

JOE McDONALD

Charleston, R. I., Welterweight

1948

July 12—Frankie Lemire, Provid...KO by 2
Aug. 26—Jimmy Fox, Fitchburg .....W 6
Sept. 16—Harold Alle, Boston .....W 6
Dec. 10—Red Perkins, Boston .....L 6

1949

Jan. 3—Carter Holmes, Boston.....KO 4
Feb. 1—Tommy Hood, Salem.....KO 2
June 6—Ray Pratt, Providence.....KO by 5
Aug. 22—Jack Armstrong, Spring...KO by 2
Aug. 29—Jack Armstrong, Spring...KO by 1

RODDY McDONALD

Vancouver, B. C., Middleweight

1948

Nov. 19—Eddie Halligan, Edmunton.....L 10
Dec. 3—Eddie Halligan, Edmunton.....W 10
Dec. 13—Roy Wouters, Vancouver.....L 12

1949

Feb. 10—Billy Corbett, Edmunton.....L 10

JOHN McFALLS

Los Angeles, Cal., Light Heavyweight

1949

May 3—Howard Todome, Los Angeles KO 2
May 13—Bob Galston ---------- D 4
May 26—George Kennedy ---------- KO 3
June 27—Billy McCoy, Ocean Park ---------- D 4
July 1—Marty Clark ---------- KO 2
July 15—Don Smith, Hollywood ---------- W 4
Aug. 9—Shorty Padilla, Los Angeles ---------- W 4
Aug. 19—Jack Mack, Hollywood ---------- KO 2
Aug. 30—John Curtis, Los Angeles ---------- W 4
Oct. 13—Bob Galston ---------- KO 1
Oct. 21—Phil Smart, Hollywood ---------- KO 2

MORRIE McFARLAND

Los Angeles, Cal., Middleweight

1949

Mar. 14—Gil Morales, Ocean Park ---------- KO 4
Mar. 29—Rocky Slater, Los Angeles ---------- KO 2
Apr. 11—Cliff Barnett, Ocean Park ---------- D 4
Apr. 19—Cliff Barnett, Los Angeles ---------- W 4
May 3—Roy Daniels, Los Angeles KO by 2
June 3—Cleve Kelly, Hollywood ---------- KO by 2
June 17—Earl Flynn, Hollywood ---------- W 4
July 15—Tony Grich, Hollywood ---------- L 6
Aug. 12—Jack Grijalva, Hollywood ---------- KO 1
Aug. 26—Sal Flores, Hollywood ---------- L 4
Sept. 9—Sal Flores, Hollywood ---------- W 4
Sept. 14—Al Hernandez, Hollywood ---------- D 4
Oct. 4—Jackie Parks, Los Angeles ---------- W 4
Oct. 24—George Smith, Ocean Park KO by 4
Nov. 7—George Smith, Ocean Park KO by 4
Dec. 20—Jackie Condon, Los Ang. ---------- KO by 1

BILL McGEE

San Mateo, California, Middleweight

1949

Jan. 5—Jess Slocum, Oakland ---------- KO 4
Jan. 12—Esau Ferdinand, Oakland ---------- D 4
Jan. 15—Roy Voris, San Jose ---------- D 4
Jan. 19—Esau Ferdinand, Oakland ---------- W 4
Jan. 25—Bob Patterson, San Jose ---------- L 8
Jan. 28—Esau Ferdinand, San Francisco ---------- L 4
Feb. 4—Esau Ferdinand, San Francisco ---------- L 4
Feb. 21—Roy Voris, San Francisco ---------- W 4
Mar. 3—Silent Pate, Oakland ---------- KO 4
Mar. 7—Johnny Mattero, San Fran. ---------- KO 3
May 16—Pedro Jiminez, San Francisco ---------- L 8
June 3—Pedro Jiminez, San Francisco ---------- L 10
Sept. 12—Bob Patterson, San Francisco ---------- L 4
Nov. 5—Harvey Simpson, Eureka ---------- KO 7
Nov. 29—John L. Sullivan, Portland KO by 3
Dec. 19—Frankie Daniels, Oakland KO by 3

SHAWN McGINNIS

Toronto, Canada, Featherweight

1949

Mar. 30—Pearl Robinson, New York ---------- W 6
Apr. 4—George Levich, New York ---------- KO 2
Apr. 8—Manuel Baptista, New York ---------- W 4
Apr. 18—Pearl Robinson, New York ---------- W 4
Apr. 25—Rafael LaBoy, New York ---------- W 4
May 6—Joe Paniagua, New York ---------- L 4
May 19—John Salamone, New York ---------- W 4
June 9—Max Osario, Brooklyn ---------- L 4
June 23—Orville Holt, New York ---------- L 4
Dec. 5—George Sinclair, Toronto ---------- KO by 3

JAMES McGINT

New York Welterweight

1948

May 17—John Hewitt, Brooklyn ---------- L 4
May 20—Ted Pritchard, Brooklyn ---------- KO by 1
Oct. 15—Tommy Englehardt, N. Y. ---------- KO by 2
Dec. 22—Jerry Tell, New York ---------- W 4

1949

Jan. 4—Lew Rascio, Brooklyn ---------- W 4
Jan. 8—Ralph Gigante, Brooklyn ---------- W 6
Jan. 11—Mike Azadian, New York ---------- W 4
Jan. 20—Tommy Englehardt, New York ---------- L 6
June 1—Larry Morgan, New York ---------- L 4
June 13—Larry Morgan, Brooklyn ---------- KO by 4
Nov. 3—Izzy Blum, Brooklyn ---------- W 4
Nov. 10—Al Renshaw, New York ---------- W 6

CHUCK McGOW

Indianapolis, Ind., Featherweight

1947

Apr. 18—Rick Dilk, Indianapolis ---------- KO 2
Apr. 25—Dick Farrell, Indianapolis ---------- W 4
July 17—Joe Gonzales, Indianapolis ---------- KO 1
Aug. 21—Rick Dilk, Indianapolis ---------- KO 2
Nov. 4—Howard Jackson, Kan. City KO by 4
Nov. 14—Sam Patton, Indianapolis ---------- L 6
Dec. 18—Mel Hammond, Minneapolis KO by 5

1948

Jan. 14—Mitchell Walton, Chicago ---------- D 4
Jan. 28—Stan Hartman, Chicago ---------- D 4
Mar. 2—Pat Murphy, Michigan City ---------- W 8
Mar. 15—Stan Hartman, Chicago ---------- L 4
Apr. 27—Pat Murphy, Michigan City ---------- L 8
May 25—Red Grant, Michigan City ---------- KO by 3
Aug. 16—Spider Thomas, Muncie ---------- W 6
Aug. 18—Eddie Gonzales, Chicago ---------- KO 2
Aug. 25—Eddie Burgen, Cincinnati ---------- W 4
Sept. 27—Pat Murphy, Chicago ---------- W 6
Oct. 22—Spider Thomas, Indianapolis ---------- L 6
Nov. 5—Doug Medley, Louisville ---------- L 6
Dec. 13—Bunny Berrigan, Chicago ---------- W 5
Dec. 14—Pee Wee Watson, Dayton ---------- W 4
Dec. 17—Berry Gordy, Detroit ---------- W 5
Dec. 20—Bunny Berrigan, Chicago ---------- L 6
Dec. 30—Eddie Lacy, Minneapolis ---------- L 4

1949

Jan. 21—Dick Armstrong, Dayton ---------- D 4
Mar. 2—Bunny Berrigan, Milwaukee ---------- L 6
Mar. 28—Sunny Borgia, Cincinnati ---------- D 4
Apr. 4—Carmen Iacobucci, Chicago ---------- L 6
May 23—Spider Thomas, Anderson, Ind. W 10
June 23—Joe Garcia, Houston ---------- W 10
July 21—Art Irlando, Denver ---------- L 6
Sept. 1—Pete D'Amico, Milwaukee ---------- W 4
Sept. 9—Charley Scott, Middletown ---------- L 6
Sept. 20—Bob Holliday, Cincinnati ---------- KO by 4
Dec. 7—Clint Ison, Dayton ---------- L 4

TOMMY McGOWAN

Brooklyn, N. Y., Welterweight

1949

Aug. 19—Frankie Kruski, New York ---------- KO 3
Sept. 26—Frank Navedo, Brooklyn ---------- KO 3
Oct. 10—Calvin Davis, Brooklyn ---------- KO by 3
Oct. 27—Charley Parker, Brooklyn ---------- W 4
Nov. 10—Bill Brenner, Brooklyn ---------- KO 2
Nov. 21—Angel Chavez, Brooklyn ---------- KO 1
Dec. 8—Louis Ortiz, Brooklyn ---------- W 6
Dec. 29—Lew Perez, Brooklyn ---------- L 4

BOBBY McGUIRE

Philadelphia, Pa., Middleweight

1949

June 2—Jackie Harris, North Adams ---------- L 6
June 20—Leo Brown, Springfield ---------- KO by 3
Aug. 11—Gordon Ifill, North Adams ---------- D 6
Aug. 18—Billy Morris, North Adams ---------- KO 3
Nov. 7—Charley Hilton, Holyoke ---------- KO 1
Nov. 14—Billy Gordon, Holyoke ---------- L 6

MICKY McGUIRE

Boston, Mass., Lightweight

1949

Jan. 19—Hal Locklair, Miami ---------- L 6
Feb. 4—Bill Feeney, Palm Beach ---------- KO by 4
June 3—Joe Brunwasser, Miami ---------- L 6
June 15—Lefty Torres, Miami ---------- KO by 4
Aug. 9—Manuel Baptista, New Bedford L 6
Dec. 12—Jimmy Lamprey, Holyoke ---------- D 5

MICKEY McGUIRE

Buffalo, New York, Middleweight

1949

Jan. 4—Ernie Miles, Buffalo ---------- KO 1
Jan. 20—Lewis Jackson, Rochester ---------- D 6
Apr. 26—Bill Smyer, Buffalo ---------- W 4
May 3—Bruce Foote, Buffalo ---------- KO by 2
Dec. 29—Johnny Campinha, Fall River ---------- L 6

TOM McKEAGNEY

Quincy, Mass., Light Heavyweight

1946

Jan. 2—Jimmy Davis, Brockton ---------- KO 6
Jan. 14—Harold Christensen, Boston ---------- L 6
Jan. 21—Bill Landry, Boston ---------- KO 4
Feb. 18—Mike Gagnon, Boston ---------- W 6
Mar. 25—Gene McFarland, Boston ---------- KO by 2
Aug. 1—Julie Cross, Bklyn ---------- W 6
Aug. 23—Ruben Jones, N. Y. C. ---------- L 4
Aug. 30—Lew Perez, Bklyn. ---------- W 6

Sept. 4—Jim Lake, White Plains.....L 6
Sept. 9—Leroy Wade, Coney Island.....W 6
Sept. 27—Ruben Jones, N. Y. C.....L 4
Oct. 21—Jimmy Nelson, Providence.....W 8
Oct. 31—Wilton Kemp, Atlantic City.....W 6
Nov. 4—Clem Russo, Newark.....KO by 2
Dec. 3—Bob Isler, N. Y. C.....W 8
Dec. 9—Anthony Jones, Boston ...KO by 3
Dec. 28—Henry Holley, Brooklyn .....D 6

1947

Jan. 16—Newton Smith, Phila. .....KO by 1
Feb. 15—Vince Gigante, Brooklyn.....L 6
Feb. 25—Fred McManus, N. Y. C.....L 6
Mar. 22—Al Marchiano, Brooklyn.....L 6
Apr. 7—Johnny Hansbury, Washington.W 6
Apr. 16—Chuck Cooper, Harrisburg.....W 6
Apr. 23—Tommy Merrill, Phila. ....KO by 5
July 2—Warren Petersen, Jamaica .....W 8
July 25—Henry Holley, Brooklyn.....L 4
Aug. 15—Jimmy Evans, N. Y. C.....L 6
Sept. 8—Henry Holley, N. Y. C.....L 4
Oct. 28—Tommy Merrill, Camden.....L 8
Nov. 4—Johnny Bassett, White Plains L 6
Dec. 16—Eddie Guarino, Brooklyn.....W 8

1948

Jan. 13—Herbie Morris, Brooklyn .....W 8
Feb. 24—Ben Perry, Brooklyn .....W 8
Mar. 9—Herbie Morris, New York .....D 8
May 6—Dick Wagner, Brooklyn .....D 8
June 10—Dick Wagner, Brooklyn .....W 8
Aug. 6—Johnny Colan, New York.KO by 8
Nov. 27—Joe Governale, Brooklyn .....L 8
Dec. 10—Ben Skelton, N. Y. C. .....L 6

1949

Jan. 24—Artie Levine, Brooklyn...KO by 8
Mar. 21—George Henry, Cleveland.....L 10

ARNIE McGEE

Lawrenceville, Pa., Bantamweight

1949

Feb. 21—Art Moore, Pittsburgh.....KO 4
Feb. 28—Tony Tarentino, Pittsburgh....W 4
Mar. 17—Herky Kaminsky, Pittsburgh....L 6
Apr. 7—Herky Kaminsky, Pittsburgh...L 6
May 11—John Jennings, Pittsburgh.....W 4
June 13—Billy Lima, Pittsburgh.....L 6
Aug. 29—Tony Tarentino, Pittsburgh....L 5
Oct. 13—Tommy DeSantis, Pittsburgh....L 6

JOHNNY McKENZIE

New York, N. Y., Welterweight

1948

May 6—Frankie Dell, Brooklyn .....L 6
June 14—Roy Carter, New York .....KO by 2
Aug. 12—Ralph Giganti, New York .....L 4
Sept. 8—Billy Lee, New York .....L 6
Dec. 4—Mike Kobella, Brooklyn .....L 4
Dec. 11—Roger Donahue, Brooklyn.....L 4
Dec. 27—Al Constantino, Newark .....L 8

1949

Apr. 23—Jimmy Bruno, Brooklyn.....KO 3
May 2—Leonard Lukes, New York.....L 4
May 14—Johnny Britenbruck, Bk...KO by 2
June 9—Bobby Morgan, New York...KO by 1
June 30—Robert Fehl, Brooklyn.....L 6
July 11—Frankie Kruski, Brooklyn.....W 6
Oct. 24—Mike DeCosmo, Jersey City KO by 3
Nov. 23—Frank Formichelli, New York..W 4
Dec. 1—Harold Alle, New York.....L 4
Dec. 16—Mel Goldsmith, Scranton.....L 4
Dec. 28—Claude Hammond, New York..L 6

RUSS McKINNEY

Indianapolis, Ind., Featherweight

1948

Apr. 13—Richie Bink, Michigan City....W 4
Apr. 27—Nick Kachardus, Mich. City...KO 3
May 4—Wallace Rose, Michigan City..KO 4
June 1—Sonny Gatrill, Michigan City ..W 4
Oct. 11—Cappy Benton, Chicago.....L 4
Oct. 19—Dave Tyson, Detroit.....L 4
—Eddie Banks, Indianapolis....KO 3
—Cowboy Shane, Indianapolis..KO 1

1949

Mar. 4—Carman Iacobucci, Indianapolis.L 4
Apr. 8—Fred Bryant, Indianapolis.....W 4
June 13—Stan Hartman, Indianapolis....W 8
Oct. 25—Pete DiMico, Milwaukee.....L 4
Oct. 31—Bud Ingram, Chicago.....KO 2
Nov. 14—Billy Norton, Dayton.....KO 2
Nov. 25—Eddie Lane, Indianapolis.....KO 2
Dec. 12—Jimmy Thomas, St. Louis.....L 4
Dec. 7—Harry Trester, Dayton .....KO 2

JIMMY McLARNIN

(Manny Camara)

New Bedford, Mass. Lightweight. Nationality, Irish-American. Height, 5 ft. 4 in.

1941

Oct. 14—Jimmy Ryan, New Bedford....KO 2

1942

July 17—Jeff Holloway, W. Springfield...L 6
July 23—Frankie Ross, Fall River.....W 10
Aug. 6—Patsy Brandino, Fall River.KO by 4
Sept. 15—Sgt. Joe Dias, New Bedford.....L 6
Sept. 16—Jackie Donoghue, Providence .....KO by 5
Sept. 22—Joe Fernandez, New Bedford...L 8
Dec. 14—Tommy Campo, Providence....D 4
Dec. 17—Jackie Donohue, Fall River....L 6
Dec. 22—Jessie Fernandez, New Bedford.L 6

1943

Jan. 19—Tom Brown, New Bedford.....W 6
Mar. 2—Jim Pinckney, New Bedford..KO 4
Mar. 16—Corky Davis, New Bedford....W 8
Mar. 23—Ray Mondello, New Bedford...W 6
Apr. 2—Ed Connolly, Worcester.....KO 2
Apr. 13—Billy Cabey, New Bedford.....D 8
June 1—Jose Rozo, New Bedford.....W 10
June 15—Russell Sawyer, New Bedford..W 8
June 23—Willie Johnson, Fall River....KO 5
July 6—Al Sforza, New Bedford.....KO 5
July 20—Francis Leonard, N. Bedford..KO 7
July 28—Lynn Warren, Woonsocket.....W 8
July 31—Pat Doyle, Taunton.....L 8

1944

May 8—Angelo Manna, Lynn.....D 6
May 9—Johnny Priest, New Bedford....L 6
June 14—Pat Demers, Woonsocket.....W 8
June 27—Pat Demers, New Bedford.....L 10

1946

Feb. 25—Shamus McCrea, Provi....KO by 8
Mar. 11—Frankie Foley, Providence.....L 6
Mar. 18—Frankie Foley, Providence.....L 8
Mar. 28—Frankie Foley, Providence....L 10
Apr. 8—Joey Rogers, Providence.....KO 1
Apr. 16—Nick Stato, Hartford.....L 8
Apr. 26—Nick Stato, Boston.....L 8
May 6—Bobby Quinn, Providence.....L 6
May 13—Gus Edwards, Providence KO by 1
May 24—Al Smith, Boston.....D 8
June 3—Pedro Firpo, Holyoke.....KO by 9
June 13—Archie Goodbee, Bristol.....L 8
July 8—Eddie Reardon, Providence....W 6
July 11—Jimmy Rogers, Hartford.....W 6
July 22—Corky Davis, Providence.....L 8
Aug. 20—Bobby Pooler, New Bedford...W 6
Sept. 9—Dino Bleta, New Haven.....L 6
Sept. 17—Tommy Murray, Hartford.....L 6
Sept. 20—Roy Andrews, Boston.....L 8
Oct. 1—Tommy Wells, Salem.....W 10
Oct. 15—Tommy Wells, Salem.....KO 3
Oct. 22—Henry Polowitzer, Salem.....L 10
Oct. 29—Florient Desmarais, Manchester L 10
Nov. 26—Joey Longo, Salem.....L 10
Dec. 11—Eddie Richmond, Providence...W 8
Dec. 26—Leo Mucucci, Fall River .....D 10

1947

Jan. 16—Leo Muccucci, Fall River.....L 10
Feb. 18—Oliver Desmarais, Manchester..L 10
Mar. 26—Jack Lovett, Providence.....L 8
Apr. 15—Steve Kronis, Manchester.....KO 9
Apr. 29—Florient Desmarais, Manchester L 10
May 6—Frankie Conti, Salem.....L 10
May 22—Vic Young, Portland.....KO by 6
June 12—Gene LeBlanc, Fall River.....L 10
Aug. 12—Pat Demers, New Bedford.....L 10
Sept. 4—Bobby English, Fall River.....L 8
Oct. 6—Tommy Wells, Providence..KO by 5
Nov. 24—Dick Jones, Holyoke.....L 8
Dec. 30—Jerry Zullo, Salem.....L 6

1948

Jan. 8—Tony Ferry, Fall River .....L 6
Feb. 11—Bobby English, Fall River .....L 5
Mar. 4—Don Williams, Worcester..KO by 1
Mar. 11—Willie Stevenson, F. River.KO by 3
Oct. 14—Oscar St. Pierre, Fall River....D 4
Nov. 18—Walter Gomes, Fall River .....W 6

1949

Jan. 27—Kenny Isaacs, Fall River..KO by 4
Mar. 3—Pete Noka, Fall River.....L 4

FREDDIE McMANUS

Jersey City, N. J., Heavyweight

1946

May 28—William Donohue, Jersey City WF 3
June 25—Willis Parker, N. Y. C.----L 6
July 16—Arturo Stewart, Newark----L 6
Aug. 5—Leroy Snead, Coney Island KO by 3
Nov. 12—Johnny Eagle, Jersey City----W 6

1947

Feb. 10—John Lomax, Bergenfield----W 6
Feb. 25—Tom McKeagney, N. Y. C.----W 6
Apr. 15—Clarence Wilkerson, N.Y.C. KO by 6
Apr. 29—Mike Jacobs, Jersey City----D 6
May 26—Doc Williams, Newark----KO by 1
Oct. 10—Jimmy Evans, N. Y. C.----KO by 6
Dec. 6—Dick Wagner, Brooklyn----L 6

1948

Feb. 25—Arnold Centi, New York----W 6
Apr. 20—Carmine Vingo, New York----L 6
May 4—Roland LaStarza, New York ---L 6
Dec. 13—George Kaplan, Brooklyn----L 6

1949

Mar. 22—Steve King, Brooklyn----L 6
Apr 4—Carmine Vingo, New York----L 6
Apr. 29—Curt Kennedy, New York----W 6

PETE "RED" McNAMARA

Cleveland, O., Middleweight

1946

Jan. 14—Howard Brodt, Cleveland--KO by 1
Apr. 8—Tad Diloreto, Cleveland----KO 2

1947

Mar. 3—Mike DeRosa, Chicago----KO 2
Mar. 14—Gene McGovern, Chicago----W 4
Mar. 24—Collins Brown, Chicago---KO by 2
Apr. 11—Nick Melnick, Chicago----KO 4
Apr. 16—Jim Turner, Akron----W 5
Apr. 21—Mike DeRosa, Chicago----KO 1
Apr. 28—Al Diaz, Chicago----W 6
May 8—Joe Kezale, Youngstown----W 6
May 14—Lou Barry, Akron----KO by 3
Sept. 5—Willie Jetter, Milwaukee----W 6
Oct. 16—Gus Mancuso, Youngstown----W 6
Oct. 21—Sid Oliver, Detroit----L 6

1948

Mar. 15—Dave Green, Chicago ----KO 1
Apr. 5—Hank Koxlawski, Milwaukee --W 6
Apr. 26—Eddie Miller, Chicago ----L 8

1949

Feb. 22—George Kolarik, Cleveland----W 5

IAN McNEIL

Montreal, Canada, Light Heavyweight

1948

Aug. 4—Don Jabbora, New York---KO by 3
Aug. 9—Art Gregory, New York---KO by 3
Aug. 12—Art Gregory, Brooklyn ----L 4
Oct. 12—Alvin Upshaw, Halifax ----L 6
Oct. 27—Jack Keenan, Montreal ----L 4
Nov. 15—Billy Fifield, Toronto----KO by 2

1949

Jan. 17—Eddy Ross, Montreal----KO 3
Feb. 1—Nick Melnick, Montreal----W 6
Mar. 3—Maxie Spoon, Montreal---KO by 6
Mar. 28—Maxie Spoon, Montreal---KO by 1
—Tiger Warrington, Nova Scotia--L 10
June 16—Eddie Carroll, Verdun----L 8
Sept. 30—Tiger Warrington, N. S.---KO by 5
Oct. 4—Eddie Zastre, Montreal----L 6

PADDY McNEIL

Nova Scotia Welterweight

1949

Mar. 5—Billy Murphy, Brooklyn----W 4
Mar. 9—James Thames, New York----L 4
Mar. 14—Nick Palermo, Brooklyn----D 4
Mar. 17—Carmine Fiore, New York--KO by 2

SHERMAN McNEIL

Newark, N. J., Welterweight

1949

Mar. 21—Mel Goldsmith, New York----W 4
Apr. 12—Joe Cartagna, New York----D 4
Apr. 16—Bobby Dawson, Brooklyn--KO by 1
July 7—Emerson Charles, Brooklyn KO by 4
Aug. 1—Tony Bove, Brooklyn----L 6
Aug. 22—Lou Felice, Brooklyn----L 4
Oct. 10—Joe D'Amato, Holyoke---KO by 6

JOE McPHEE

Rochester, N. Y., Lightweight

1949

Feb. 17—John Graham, Rochester--KO by 5
Mar. 2—Jimmy Evans, Binghamton---W 4
Mar. 17—Ernie Majury, Rochester----W 6
Mar. 31—Johnny Rowe, Rochester--KO by 2
June 6—Bill Brundage, Ft. Erie---KO by 4

SANDY McPHERSON

New York Heavyweight

1944

Apr. 9—Tom Proctor, Honolulu----LF 3
Nov. 25—Pete Louthis, Honolulu----L 4
Dec. 3—Pete Louthis, Honolulu----D 5
Dec. 17—Big Bill Lewis, Honolulu--KO by 3

1945

Feb. 25—Jimmy Freeman, Honolulu---L 5
Mar. 25—Deacon Smith, Honolulu----W 6
Dec. 23—Peter Louthis, Honolulu ----L 4

1946

Mar. 11—Ben Pickett, N. Y. C.----KO 3
Apr. 12—Adam Spencer, Orange----W 6
May 2—Art Henri, New Brunswick----W 6
May 7—Jimmy Maxwell, Brooklyn--KO 1
May 28—Lorne McCarthy, Brooklyn--KO 3
July 2—Ben Benware, Hartford----LF 3
July 17—Adam Spencer, Binghamton---W 8
Aug. 5—Joe Baksi, Troy----KO by 4
Aug. 28—Adam Spencer, Brooklyn----W 8
Sept. 13—Gene Jones, New London----W 8
Sept. 26—Howard Thompson, Boston---W 8
Oct. 25—Gene Jones, New London----D 8
Nov. 20—Lee Q. Murray, Bing'ton--KO by 2
Dec. 4—Jimmy Carrollo, Jamaica ----L 8
Dec. 14—Harry Berntsen, Brooklyn ----W 8

1947

Jan. 27—Curtis Sheppard, Baltimore----L 10
Feb. 24—Leo Matriccini, Baltimore----L 10
Mar. 27—Gene Jones, Atlantic City----L 10
May 2—Jim Rouse, N. Y. C.----W 6
June 17—Henry Jones, Norwalk----W 8
July 15—Eddie Franklin, Norwalk----L 8
Sept. 18—Al Kinsey, Worcester----L 10
Sept. 30—Gene Jones, Camden----L 8
Oct. 22—Mike Fisher, Providence----KO 1
Dec. 1—Angel Sotillo, Providence----W 10
Dec. 22—Al Kinsey, Providence----W 10

1948

Mar. 16—Elmer Ray, Miami ----KO by 5
July 16—Gene Jones, New London ----L 8
Oct. 4—Ted Lowry, Providence ----W 10
Nov. 8—Melio Bettina, Providence ----L 10

1949

Jan. 25—Johnny Shkor, Rochester----L 10
Feb. 7—Rusty Payne, Rochester----L 10
Apr. 14—Gene Jones, Philadelphia----L 8
Apr. 28—Johnny Flynn, Rochester----L 10

PAT McQUEEN

Brooklyn, N. Y., Featherweight

1949

July 21—Billy Carpenter, Brooklyn---KO 2
July 25—Al Negron, Brooklyn----KO 1

JERRY McSWAIN

(Ralph Ring)

Born March 3, 1922, Los Angeles, Calif. Heavyweight.

1945

Oct. 4—Red Morrison, Miami, Fla.----KO 1
Oct. 28—Al Gordon, Miami ----KO 2
Nov. 12—Sam Maltempo, Miami ----KO 6
Dec. 18—Eddie Boden, Miami ----ND 6

1946

Jan. 18—Albin Small, Miami----KO 2
Apr. 15—Tom Sharkey, Tampa----KO 6
July 1—Willie Brown, San Francisco---W 10
Aug. 5—Tony Bosnich, San Francisco--W 10
Sept. 21—Leroy Evans, San Francisco--KO 4
Oct. 4—Ira Hughes, San Diego----KO 1
Oct. 18—Eddie Reed, San Diego----W 10
Nov. 15—Harold Blackshear, San Diego-NC 2
Dec. 6—Tony Bosnich, Hollywood ----W 10

1947

Jan. 24—Rusty Payne, San Diego.....L 10
Feb. 28—Jess Hall, San Diego.....W 10
May 5—Ernie Rios, San Francisco.....KO 9
June 27—Rusty Payne, San Diego.....D 10
July 30—Tiger Jack Fox, Spokane.....KO 6
Sept. 2—John Donnelly, San Jose.....KO 5
Sept. 19—Tommy Garland, San Diego.....W 10
Nov. 3—Pat Valentino, San Francisco...L 10
Dec. 1—Ralph Hooker, Ocean Park....KO 4

1948

Jan. 27—Bill Peterson, Seattle .....L 10
Mar. 16—Dutch Culbertson, L. Ang..KO by 8
Apr. 12—Gene Felton, San Diego .....W 10
Apr. 30—Dutch Culbertson, Hollywood..W 10
June 26—Dale Hall, San Diego .....W 10
July 20—Willie Bean, Los Angeles..KO by 2
Sept. 17—Whitey Berlier, Hollywood ...KO 3
Oct. 8—Joe Kahut, Hollywood ....KO by 7

1949

June 30—Al Hoosman, Spokane.....KO by 2

CAREY MACE

Hartford, Conn., Welterweight

1945

Mar. 20—Bud Fabric, Hartford.....KO 3
Apr. 3—Buster Sims, Hartford.....D 3
Apr. 17—Augie Breton, Hartford.....D 3
Apr. 24—Lloyd Elkins, Springfield.....W 3
May 8—Billy Hogan, Hartford.....D 3
May 15—Ray Luft, Hartford.....KO 1
May 22—Clarence Talbott, Hartford.....D 3
June 19—Clarence Talbott, Hartford.....L 3
July 10—Clarence Talbott, Hartford.....D 3
July 31—John Bell, Hartford.....D 3
Aug. 21—Augie Brett, Hartford.....L 3
Sept. 4—Augie Brett, Hartford.....D 3
Oct. 12—Young Grasso, New London....W 3
Oct. 26—Ray MacArthur, New London..KO 4
Nov. 19—Ron Cashman, New Britain....L 5
Dec. 3—John Bell, New Britain.....W 5
Dec. 10—Red Flynn, New Britain.....W 5

1946

Jan. 21—John Bell, New Britain.....D 5
Feb. 5—John Bell, Hartford.....D 5
Feb. 11—Henry McArthur, New Brit...KO 4
Feb. 25—Johnny Bayer, New Britain..KO 1
Mar. 25—Johnny Bell, New Britain.....L 5
May 13—Charles Litwin, New Britain...L 5
Oct. 14—Ray McArthur, Holyoke.....KO 3
Oct. 28—Joe Brown, Holyoke.....KO 2
Dec. 3—Honey Boy Villa, Hartford....KO 4
Dec. 10—Walter De Maio, Hartford .....W 6

1947

Jan. 7—Bobby Holt, Hartford.....W 6
Jan. 14—Charley Finley, Hartford.....KO 3
Jan. 21—Jerb Tessier, Hartford.....KO 6
Jan. 28—Lou Phillips, Hartford.....KO 2
Feb. 4—Billy Ellison, Hartford.....KO 5
Feb. 18—Henry Hegerman, Hartford.....D 6
Mar. 3—Billy Ross, Willimantic.....KO 1
Mar. 11—Johnny Parker, Hartford.....W 6
Mar. 24—Young Sharkey, Willimantic..KO 8
Apr. 8—Ike Stevenson, Hartford.....W 8
Apr. 22—Tiger Flowers, Hartford.....W 6
May 13—Johnny Williams, Hartford....KO 3
May 27—Johnny Bell, Hartford.....W 8
June 16—Johnny Bell, New Britain.....KO 7
June 25—Sal Cesario, Hartford.....W 8
July 23—Gene Smith, Hartford.....W 6
Aug. 5—Billy Kearns, Hartford.....D 8
Aug. 19—Buster Baker, Hartford.....KO 2
Sept. 3—Mario Jones, Hartford.....KO 6
Sept. 16—Shamus McCray, Hartford.....W 6
Sept. 30—Rene Cantero, Tampa.....W 8
Oct. 7—Hal Meredith, Jacksonville.....L 10
Oct. 14—Hal Meredith, Jacksonville....W 10
Oct. 21—Marty Ferro, Tampa.....W 8
Dec. 9—Leo Sawicki, Hartford.....W 10

1948

Jan. 13—Freddie Patterson, Hartford..KO 2
Jan. 27—Henry Jordan, Hartford.....L 10
Mar. 12—Chico Pacheco, Palm Beach....W 10
Apr. 9—Eli DeLoach, Montreal.....W 6
Apr. 20—Ruby Margolin, Hartford.....W 10
May 10—Bert Linam, New Orleans KO by 2
Sept. 21—Rollie Johns, Hartford .....D 6
Oct. 11—Jack Lisle, Jacksonville .....W 6
Nov. 3—Bill Louderman, Miami .....KO 7
Nov. 8—Lee White, Sarasota .....KO 2
Nov. 16—Joey Dunne, Jacksonville.....W 10

1949

Mar. 11—Rene Cantero, Palm Beach...KO 1
Mar. 16—Ted DiGiammo, Miami.....KO 3
Mar. 18—Joe Lassiter, Palm Beach.....KO 5
Mar. 23—Dave Meredith, Miami.....KO 3
Apr. 13—Fist Dever, Miami.....KO 2
Apr. 20—Bobby Dykes, Miami.....KO by 4
May 11—Gene Hardison, Miami.....W 10
July 11—Clem Williams, Providence KO by 1
July 19—Jimmy Snedeker, Hartford...KO 2
Aug. 2—Sal DiMartino, Hartford.....W 10
Aug. 16—Vic Cardell, Hartford.....KO by 5
Aug. 23—Mario Marino, Hartford.....KO 7
Sept. 14—Gaby Ferland, Montreal.....L 10
Oct. 4—Frankie Vigeant, Hartford....KO 7
Oct. 10—Sonny Bunn, Washington..KO by 5

GABY MACIAS

Mexican Bantamweight

1949

May 4—Jorge Robles, Mexico City.....D 10
June 18—Babe Ruiz, Mexico City.....L 10
Aug. 10—Gilberto Osario, Mexico City...W 10
Aug. 31—Babe Ruiz, Mexico City.....L 10
Dec. 7—Baby Tampico, Mexico City...KO 6

JOE MACK

Los Angeles, Cal., Light Heavyweight

1949

June 10—George Abinet, Hollywood....KO 2
July 29—Sampson Powell, Hollyw..KO by 4
Aug. 19—John McFall, Hollywood..KO by 2

TOMMY (KID) MACK

Springfield, Mass., Welterweight

1946

May 13—Sammy Sawyer, Holyoke.....KO 2
June 17—Emil Evans, Springfield.....L 6
July 8—Emil Evans, Springfield....KO by 3
Nov. 14—Al Smith, Pittsfield.....W 6

1947

Jan. 6—Larry Villeneuve, Boston.....L 6
Jan. 10—Frankie Young, Athol.....KO 6
Jan. 14—Wally DeMaio, Hartford.....L 6
Jan. 28—Juan Orsell, Hartford.....W 6
Mar. 7—Johnny Coe, Athol.....W 6
May 26—Tiger Flowers, North Adams....W 6
June 2—Danny Ryan, Springfield.....W 6

1948

Feb. 20—Rene Cantero, Palm Beach...KO 4
Mar. 15—Rene Cantero, Palm Beach.....W 6
Apr. 15—Clyde Gordon, Miami.....KO by 3
Apr. 28—Remo Ouiment, Miami.....D 10
June 14—Vince Callahan, Springfield.....W 6
June 29—Frankie Dell, Springfield.....W 6
July 15—Ralph Gigante, Brooklyn.....L 6
July 27—Bill Feeney, Elizabeth.....KO by 2
Aug. 19—Ralph Gigante, N. Y. C.....D 6
Aug. 31—Roland Minisel, Elizabeth.....KO 4
Sept. 22—Russell Howard, N. Y. C...KO by 3

1949

Apr. 19—Rocky Dixon, Hartford.....KO 3
Apr. 29—Eddie Holtz, Norwich.....L 6
May 23—Jackie Krulewicz, Springfield..W 5
June 23—Dick Walsh, North Adams.....W 6
July 11—Rocky Dixon, W. Springfield..KO 5
Aug. 15—Red Williams, Springfield....KO 3
Aug. 16—John Darby, New Bedford.....L 10
Sept. 27—Tommy Bazzano, Hartford...KO 5
Oct. 5—Tommy Ciarlo, Waterbury KO by 4

BLAINE MACOMBER

Guilford, Maine, Welterweight

1945

Mar. 27—Kid King, Bangor.....W 4
June 5—Joie Souchie, Bangor.....L 6
Aug. 28—Young Lessard, Bangor.....KO 1
Sept. 11—Bill Bernier, Bangor.....KO 3
Sept. 25—Virgil Crook, Bangor.....L 4
Nov. 27—Roy Johnson, Bangor.....KO 1
Dec. 11—Young Gagnon, Bangor.....W 4
Dec. 28—Tommy Lawless, Bangor.....KO 2

1946

Jan. 9—Dick Villeneuve, Bangor.....L 4
Jan. 23—Norman Bennett, Bangor.....D 4
Feb. 25—Armand St. John, Holyoke.....W 4
Mar. 4—Billy Callahan, Holyoke.....W 4
Mar. 13—Armand St. John, Southb'dge..NC 1

Mar. 18—Pat Smith, Holyoke.....W 4
Mar. 25—Rocky Sullivan, Holyoke.....W 4
Apr. 17—Calvin Henry, Bangor.....W 4
May 1—Henry Scott, Bangor.....L 4
July 17—Roy Parsons, Bangor.....W 6
July 31—Bobby Campbell, Bangor.....L 8
Sept. 9—Redcap Cooper, Springfield.....W 6
Sept. 16—Sam Reno, Springfield.....L 4
Sept. 16—Al Bardini, Springfield.....KO 1
Sept. 23—Kingfish Belessano, Springfield..W 4
Oct. 1—Henry Polowitzer, Hartford.....D 6
Oct. 17—Al Smith, Pittsfield.....L 6
Nov. 6—Al Wooster, Belfast, Me.....W 6
Nov. 25—Al Wooster, Belfast.....D 4

1947

Feb. 10—Al Tanguay, Old Towe, Me.....D 6
Feb. 28—Jimmy Gagnon, Augusta.....W 6
Mar. 7—Norman Bennett, Augusta.....KO 2
Mar. 14—Sailor McKinnon, Rockland.....W 6
Mar. 18—Nap James, Bangor.....KO 4
Mar. 28—Jimmy Gagnon, Augusta.....L 6
July 7—Dom Sinibaldi, Winthrop.....D 6
Oct. 28—Jimmy Gagnon, Lewiston.....W 6

1948

May 3—Billy Paul, Boston.....KO by 3
June 7—Steve Marcello, Providence KO by 2
July 20—Frankie Fay, New Bedford.....L 6
Aug. 19—Ken Murray, Waterville.....W 6

1949

Feb. 8—Iggy Vaccari, Salem.....KO by 3
Mar. 18—Jackie Taylor, Bangor.....W 6

CHARLEY MADDOX

Newark, N. J., Lightweight

1949

Feb. 3—Ralph Giordano, Newark.....L 4
Mar. 3—Claude Hammond, Newark..KO by 4
May 9—James Ryan, Newark.....L 4
May 31—Sonny Luciano, Elizabeth..KO by 4

JACKIE MADDOX

Hartford, Conn., Welterweight

1946

Nov. 12—Billy Kearns, Hartford.....L 6
Dec. 10—Joey Freda, Hartford.....W 6

1947

Feb. 10—Johnny Corbett, New Haven.....W 6
Feb. 28—Johnny Corbett, Norwich.....W 6
Mar. 4—Leon Sawyer, Hartford.....KO 3
Mar. 24—Emil Evans, Holyoke.....L 6

1948

Sept. 20—William Wade, Holyoke.....L 6

1949

June 30—Jackie Walker, North Adams...W 6
Aug. 30—Sammy Walker, Hartford.....D 6

JOHNNY MADISON

Worcester, Mass., Welterweight

1949

Sept. 30—Buddy Hull, Providence.....L 4
Oct. 24—Al Lariviere, Holyoke.....KO by 2
Nov. 7—Danny Rogers, Holyoke.....L 5
Nov. 14—Maurice LaChance, Lewiston.....KO by 2
Nov. 21—Al Lariviere, Holyoke.....KO by 1
Dec. 5—Izzy Angelo, Holyoke.....L 5
Dec. 19—Izzy Angelo, Holyoke.....KO by 1

MANUEL MADRID

Mexican Lightweight

1948

June 7—Danny Jordan, Ocean Park.....W 4
June 18—Jess Bojorquez, Hollywood.....W 4
July 2—Bobby Torrance, Hollywood...W 4
July 28—Tommy Vargas, Las Angeles...W 4
Aug. 4—Tommy Vargas, Los Angeles...L 4
Oct. 8—Jess Salazar, Hollywood.....W 4
Oct. 19—Butch Maxwell, Los Angeles...W 4
Nov. 12—Ray Ramon, Hollywood.....W 4
Nov. 19—Al Gonzales, Hollywood.....W 6
Dec. 17—Jean Mougin, Hollywood.....L 6

1949

July 6—Ray Perez, Los Angeles.....W 4
Aug. 16—Harold Jordan, Los Angeles...KO 2
Sept. 13—Archie Whitewater, L. A...KO by 4

FREDDY MAES

Denver, Colo., Lightweight

1947

Aug. 11—Lloyd Walls, Chicago.....L 4
Sept. 2—Bud Cotty, Chicago.....W 4
Sept. 8—Louis Williams, Omaha.....KO 3
Sept. 22—Bobby Beamon, Chicago.....D 4
Sept. 26—Del Flanagan, St. Paul....KO by 5
Oct. 10—Marion Rhoten, Milwaukee..KO 6
Oct. 28—Al Gomez, Milwaukee.....W 6
Nov. 12—Stan Hartman, Chicago.....KO 4
Nov. 25—Luther Burgess, Chicago.....L 6

1948

Feb. 28—Ernie Hunick, Brigham...KO by 4
Mar. 25—Lee Capell, Denver.....KO 2
Apr. 9—Dick Carr, Denver.....L 4
Apr. 12—Ernie Hunick, Murray, Utah...L 10
Apr. 30—Joe Discepoli, Louisville.....L 10
May 5—Charlie Baxter, Cincinnati KO by 7
Aug. 27—Herman Porter, Denver.....L 6
Sept. 6—Ernie Hunick, Salt Lake C. KO by 6
Oct. 29—Paulie Cook, Denver.....KO 4
Dec. 17—Eddie Marotta, Denver.....L 8

1949

Feb. 11—Luis Ruybalid, Denver.....L 6
May 6—Art Irlando, Denver.....L 4
July 8—Art Irlando, Denver.....L 6
July 15—Billy Henderson, Plainview KO by 4

TONY MAFFE

Newark, N. J., Middleweight

1949

Sept. 6—Joe Lucarello, Newark.....D 4
Sept. 26—Joe Lucarello, Newark.....KO 1
Oct. 17—George Mardo, Jersey City..KO 4
Oct. 24—Danny Mann, Newark.....D 4

FRANKIE MAJORS

Detroit, Mich., Light Heavyweight

1947

July 17—Oscar Lee Wilkins, Topeka.....L 6
Sept. 4—Dick Smith, Topeka.....D 8
Sept. 18—Bert Ellis, Topeka.....KO by 3
Dec. 4—Oscar Lee Wilkins, Topeka....KO 8
Dec. 10—Dick Smith, Wichita.....D 6

1948

Jan. 7—Joey Hartfield, Omaha.....W 6
Jan. 14—Pat McCafferty, Wichita..KO by 2
Apr. 14—Ray Augustus, Topeka.....L 5
Sept. 28—Bill Roberts, Vincennes, Ind...L 10
Oct. 26—Lee Carter, Vincennes, Ind.....D 8
Dec. 3—Orlando Ott, Indianapolis KO by 1
Dec. 28—Bob O'Bannon, Louisville.....L 6

1949

Mar. 1—John Oliver, Louisville.....L 1
Apr. 20—Clarence Anderson, Jack. Tenn. L 8

ERNIE MAJURY

New York, N. Y., Lightweight

1948

Aug. 9—Bobby Miller, Philadelphia.....D 4
Aug. 16—Bill Sweeney, N. Y. C.....KO 2
Aug. 26—Alfred Roja, N. Y. C.....W 4
Sept. 21—Joe Gabriel, Jersey City.....L 4
Nov. 10—Ralph Proscia, N. Y. C.....KO 2
Nov. 13—Stanley Kursa, Brooklyn.....W 4
Nov. 19—Al Rojas, N. Y. C.....D 4
Nov. 24—Milton Rogers, White Plains....W 4
Nov. 29—Bobby Michaels, N. Y. C.....D 4
Dec. 3—Johnny DeFazio, N. Y. C.....L 4
Dec. 11—Walter Keyes, Brooklyn.....L 4
Dec. 15—Ernie Parker, N. Y. C.....W 6

1949

Mar. 8—Gil Holcomb, Buffalo.....KO 6
Mar. 17—Joe McPhee, Rochester.....L 6
Mar. 22—Frank Simpson, Buffalo.....W 6
Apr. 28—Johnny Castor, Rochester.....L 4
July 7—Spider Thompson, Roch....KO by 4

JACK MALANAPHY

New York, N. Y. Featherweight

1948

Nov. 23—Joe Rigano, N. Y. C.....W 4
Dec. 8—Vito Celentano, N. Y. C.....W 4
Dec. 17—Vito Celentano, N. Y. C.....D 4

1949

Jan. 12—Johnny Lemons, New York.....L 4
Apr. 22—Gilbert Gomes, New York.....L 4
June 22—Herb Dudley, New York..KO by 1

JIMMY MALATINO

Jamestown, N. Y., Welterweight

1949

Feb. 15—Connie Thies, Buffalo.....L 4
Mar. 25—Bruce Walters, Syracuse.....W 4
May 27—Frankie Simpson, Syracuse.....D 4
Aug. 4—Bobby Smith, Syracuse.....L 4
Sept. 30—Joe Leo, Syracuse.....L 4
Nov. 2—Don Hart, Syracuse.....L 4
Nov. 15—Bobby Barnes, Buffalo.....KO by 2

HECTOR MALDONADO

Brooklyn, N. Y. Featherweight

1949

Nov. 30—Billy Forde, New York.....KO 3
Dec. 12—Roy Monafhan, Holyoke.....W 6
Dec. 20—Tom Tipping, New York.....L 4

MANUEL MALDONADO

Walsenburg, Colo. Welterweight. Born, August 28, 1930.

1949

May 5—Salvie Gonzales, Trinidad.....KO 2
June 10—Rudy Valdez, Trinidad.....KO 1
July 14—George Fresquez, Pueblo.....KO 1
Sept. 1—Pete Armige, Denver.....KO 1
Sept. 29—Art Tafeya, Denver.....KO 1
Nov. 9—Rosario Delgado, Denver.....KO 2

GIOVANNI MANCA

Italian Middleweight

(Complete record unavailable)

1946

Aug. 16—Kid Frattini, Naples.....L 8

1947

Jan. 9—Tiberio Mitri, Rome.....D 8
Apr. 12—Jean Dobiasch, Rome.....W 8
June 22—Laurent Dauthuille, Marseilles..D 10
Nov. 9—Luc van Dam, Amsterdam.....L 10

1948

Jan. 26—Marcel Cerdan, Paris.....KO by 2
(European middleweight title)
Aug. 9—Tiberio Mitri, Trieste.....L 12
(Italian middleweight title)
Oct. 6—Luc van Dam, Brussels.....KO by 6

1949

Feb. 28—Gus Degouve, Paris.....D 10
Apr. 13—Baby Day, Rome.....KO by 6
June 26—Mickey Laurent, Marseilles KO by 5
Sept. 30—Joe Sgro, Chicago.....L 8

BOBBY MANN

Born, Trenton, N. J. Height, 5 ft. 5 inches. Middleweight.

1942

Apr. 24—Tom Milligan, Perth Amboy.....W 6
May 11—Cliff Gregory, Newark .....KO 1
Nov. 9—Al Bell, Trenton .....L 6

1943

Mar. 29—Dorsey Lay, Newark .....L 6
May 3—Al Williams, Newark .....L 4
May 31—Tony Riccio, Newark .....L 6
Aug. 30—Ed Cummings, Newark .....W 6
Oct. 18—Sol Stewart, Newark .....L 6
Nov. 8—Bobby Jones, Newark .....KO 3

1944

Feb. 7—Tony Janiro, Newark.....L 6

1946

May 29—Ernie Petrone, Indianapolis.....D 8
July 26—Tony De Rosa, Coney Island.....W 6
Oct. 15—Al Mobley, Trenton.....KO by 6

1947

Mar. 4—Ted Murray, Elizabeth .....W 6
Mar. 11—Pedro Cobe, Elizabeth .....W 8
June 3—Ritchie Orange, Elizabeth .....W 8
June 13—Phil Burton, N. Y. C. .....W 4
Aug. 4—Charley Smith, Philadelphia ..W 6
Sept. 30—Otis Graham, Trenton .....W 8
Oct. 21—Lou Fortuna, Trenton .....D 8
Nov. 11—Al Mobley, Trenton .....W 8
Dec. 2—Ernie Petrone, Trenton.....KO 3

1948

Jan. 9—Earl Turner, New York .....D 6
Feb. 3—Leo Sawicki, Trenton .....W 8
Mar. 3—Earl Turner, Oakland .....L 10
May 3—Al Mobley, Trenton .....KO by 3
June 16—Art Soto, Oakland .....W 10
Aug. 24—Cocoa Kid, Trenton .....W 8
Oct. 25—George Costner, Toledo ...KO by 7

1949

Jan. 24—Eugene Hairston, New York...W 8
Feb. 21—Billy Sanders, Providence.....KO 6
Feb. 28—Gene Burton, Trenton.....L 8
Mar. 7—Van Butler, Trenton.....W 8
Mar. 23—George Costner, Philadelphia...L 8
Mar. 30—Jimmy King, Binghamton.....L 10
May 13—Charley Williams, New York....D 6
Aug. 27—Orlando Cepeda, Havana.....L 10
Oct. 22—Orlando Cepeda, Havana.....KO 8
Nov. 16—Tuzo Portuguez, New York..KO by 10

DANNY MANN

Orange, N. Y., Welterweight

1949

Oct. 10—Joe Brunwasser, Newark.....D 4
Oct. 24—Tony Maffe, Newark.....D 4
Oct. 31—Birdie Loffa, Jersey City.....D 4
Nov. 7—Frank Gubas, Newark.....W 4
Nov. 22—Birdie Loffa, Newark .....W 4

FELIX MANN

Buffalo, N. Y., Light Heavyweight

1949

Oct. 22—Emil Zielinski, Buffalo .....KO 4
Oct. 29—Bobby Hyands, Rochester.....W 4

LOU MANNI

Boston, Mass., Middleweight

1948

Feb. 19—Dick Callahan, Worcester..KO by 2
Dec. 13—Ray Pratt, Providence.....W 4

1949

Jan. 14—Ray Pratt, Worcester.....D 4
Jan. 17—Harry Alberts, Holyoke...KO by 2
Feb. 14—Bill Sanders, Providence.....L 6

JUAN MANUEL

Akron, Ohio, Featherweight

1945

Apr. 5—Lou Noble, New Brunswick..KO 1
Apr. 12—Archie Stock, New Brunswick .....KO by 2
July 19—Chuck Lloyd, Cleveland.....L 6
July 24—Ray Miller, Erie, Pa.....L 6
Aug. 22—Chuck Lloyd, Cleveland.....W 4
Oct. 1—Ossie Peguese, Cleveland..KO by 2
Oct. 22—Ossie Peguese, Cleveland.....L 6
Dec. 26—Chuck Lloyd, Buffalo.....L 6

1946

Jan. 8—Johnny Gebert, Buffalo.....L 6
Feb. 25—Mike Gravino, Rochester.....W 6
Mar. 11—Mike Gravino, Rochester.....KO 4
Mar. 26—Arthur King, Toronto.....L 8

1947

Aug. 22—Eduardo Serratos, Flint .....KO 2
Sept. 25—Pat Iacobucci, Dayton .....L 10
Oct. 17—Glen Flanagan, Minneapolis KO by 3

1948

Jan. 6—Simon Waithe, Toronto .....L 6
Jan. 15—Joe Barone, Pittsburgh .....L 10
Apr. 7—Joey Salcone, Akron .....L 5
Apr. 20—Joey Salcone, Cleveland .....L 4

1949

Apr. 6—Calvin Leigh, Syracuse.....W 6
Apr. 20—Calvin Leigh, Syracuse.....W 8
Nov. 14—Allan McFater, Toronto...KO by 4

TONY MAR

Lightweight Champion of Mexico
Born, Hermosillo, Son., 1917.

1939

Jan. 8—Enrique Rodea, Hermosillo...KO 4
Feb. 25—Carlos Malacara, Mexico City ..W 10
Apr. 1—Carlos Malacara, Mexico City L 12
May 17—Ray Campo, Hermosillo .....W 10
May 23—Jose Gallardo, Hermosillo ....KO 4
June 3—Carlos Malacara, Mexico City ..W 12
June 17—Pedro Ortega, Mexico City ...W 10
July 10—Juan Zurita, Mexico City .....L 12
Aug. 5—Rodolfo Ramirez, Mexico City D 10
Aug. 19—Pedro Ortega, Mexico City ....L 10
Sept. 16—Lupe Gonzalez, Mexico City ..L 10
Nov. 10—Juan Zurita, Nogales .....L 10
Dec. 18—Joe Conde, Culiacan .....W 10

1940

Mar. 9—Rodolfo Ramirez, Mexico City W 10
Mar. 16—George Dixon, Mexico City KO 5
Apr. 13—Rodolfo Ramirez, Mexico City L 10
May 25—Carlos Malacara, Mexico City W 10
July 6—Joe Conde, Mexico City L 10
Aug. 9—Koli Kolo, Guaymas L 10
Aug. 19—Panchito Campos, Los Mochis W 10
Nov. 9—Saul Torres, Mexico City KO 4
Nov. 16—Carlos Malacara, Mexico City L 10

1941

Mar. 29—Rodolfo Ramirez, Mexico City W 10
Apr. 13—Rodolfo Ramirez, Mexico City L 10
May 3—Ray Campo, Mexico City W 10
May 17—Raul de la Torre, Mexico City KO by 3
May 31—Koli Kolo, Mexico City KO 2
July 19—Baby Chichi, Havana KO by 5
Aug. 30—Baby Chichi, Havana KO 4
Sept. 20—Joe Pedrozo, Havana D 10
Oct. 26—Joe Legon, Havana L 10
Nov. 8—Santiago Sosa, Havana L 10
Dec. 6—Joe Conde, Mexico City W 10

1942

Feb. 7—Raul de la Torre, Mexico City KO 7
Feb. 28—Kid Azteca, Mexico City L 10
Mar. 4—Jose Mendoza, Mexico City L 10
May 7—Enrique Rodea, Aguascalientes KO 4
May 30—Saul Torres, Mexico City KO 4
June 27—Jose Mendoza, Mexico City W 10
Aug. 27—Joe Conde, Mexico City KO 3
Sept. 12—Pedro Ortega, Mexico City W 10
Dec. 12—Joe Mendoza, Mexico City W 10

1943

Feb. 12—Fred Taylor, Ciudad Obregon KO 4
Sept. 1—Aldo Spoldi, Los Angeles W 10

1944

Feb. 26—Lupe Gonzalez, Mexico City KO 6
Apr. 1—Babe Coullimber, Mexico City W 10
May 6—Carlos Malacara, Mexico City L 10
Sept. 16—Julio Cesar Jimenez, Mexico W 10
Sept. 25—Alejandro Vega, Guadalajara KO 7
Oct. 6—Rodolfo Ramirez, Mexico City L 12
Nov. 4—Santiago Sosa, Mexico City KO 7
Dec. 2—Rodolfo Ramirez, Mexico City W 10

1945

Mar. 28—Dorsey Lane, San Antonio KO 2
Apr. 11—Paul Lee, San Antonio KO 3
Apr. 25—Gene Spencer, San Antonio W 10
May 23—Roy Lewis, Houston KO 3
June 23—Matt Ogglesby, Hollywood L 10
July 28—Eddie Hudson, Hollywood W 10
Sept. 25—Lefty LaChance, San Antonio KO 3

1946

Feb. 9—Carlos Malacara, Mexico City L 12
Feb. 27—Jack Larrimore, San Antonio KO 4
Mar. 20—Ruddy Cruz, San Antonio L 10
May 5—Kid Gavilan, Mexico City W 10
June 8—Henry Majcher, Mexico City KO 2
June 18—Rudy Cruz, San Antonio L 10
July 20—Carlos Malacara, Mexico City W 12
Sept. 28—Saul Torres, Mexico City KO 3
Oct. 12—Saul Torres, Mexico City KO 4
Oct. 30—Carlos Malacara, San Antonio NC 8

1947

Mar. 22—Nicolas Moran, Mexico City KO 2
Apr. 15—Anthony Arnone, Houston KO 3
May 3—Humberto Zavala, Mexico City KO 6
June 17—Bob Ford, Ciudad Juarez W 10
July 1—Chief Gordon, San Antonio W 10
Aug. 26—Bob Ford, Ciudad Juarez D 10
Oct. 24—Jorge Morelia, Merida KO 3
Oct. 30—Luis Arguelles, Merida KO by 8

1948

Mar. 2—Enrique Lopez, L. Angeles KO by 8
Apr. 28—Eddie Bertolino, Galveston KO 3
Aug. 3—Tommy Campbell, Los Angeles KO by 6
Sept. 15—Robert Takeshita, Honolulu L 10
Oct. 5—Robert Takeshita, Honolulu L 10
Oct. 20—Gordon House, Galveston L 15
Dec. 1—Eddie Bertolino, Galveston L 10

1949

July 2—Enrique Bolanos, Mexico City L 10
Sept. 10—Raul Esqueda, Mexico City L 10
Nov. 19—Julio Jiminez, Mexico City L 12
Dec. 10—Chu Chu Ruiz, Mexico City W 10

MILT MARANT

Philadelphia, Pa., Welterweight

1947

May 7—Bill Delaney, Philadelphia W 4

1948

Jan. 23—George Hammond, Reading L 6

1949

Jan. 17—Johnny Bernardo, Philadelphia L 6
Feb. 23—Al Combs, Philadelphia L 6
Mar. 3—Billy Ellison, Atlantic City L 6
Mar. 15—Joe Falco, Reading L 8

STEVE MARCELLO

Providence, R. I., Lightweight

1948

Feb. 9—Georges Drouin, Providence W 4
Mar. 8—Lou Paul, Providence KO 1
Mar. 15—Jackie Powell, Providence KO 1
Mar. 26—Eddie Richardson, Providence KO 3
Mar. 29—Danny Butler, Providence W 4
Apr. 5—Calvin O'Neil, Providence KO 1
May 3—Joe Palaza, Providence KO 1
May 17—Carter Holmes, Providence KO 2
June 7—Blaine Macomber, Providence KO 2
July 12—Frankie Dell, Providence W 6
Aug. 9—Sonny Bentley, Providence KO 3
Aug. 23—Romeo Ouimet, Providence KO 5
Sept. 13—Buddy Lessard, Providence KO 1
Sept. 27—Bobby Pooler, Providence KO 3
Oct. 18—Tony Ducharme, Providence W 8
Nov. 8—Tony Ducharme, Providence W 8
Nov. 29—Tommy Wells, Providence W 8

1949

Jan. 31—Timothy Hayes, Providence W 10
Nov. 28—Tony Riccio, Providence W 10

DOM MARCHESE

New York Middleweight

1947

Jan. 7—Sylvester Williams, Eliz. L 4
Jan. 28—Eddie Brown, Bklyn L 4
Feb. 10—Joseph Poccia, N. Y. D 4
Feb. 18—Sammy King, Bklyn KO 4
Feb. 22—Frank Nardizzi, Bklyn KO by 1
May 6—Eddie Costantino, Bklyn W 4
May 10—Earl Shaw, Bklyn W 4
June 19—Joey Cartagena, Bklyn W 1
June 27—Joe Poccia, Garden W 4
July 7—Al Silverman, Coney Island KO 4
July 15—Kenny Hilton, N. Y. W 6
Aug. 19—Rickie Long, N. Y. L 6
Aug. 25—Bernie Harper, N. Y. KO 2
Sept. 9—Bill Dooley, N. Y. W 6
Oct. 13—Vince Scarpari, N. Y. L 6
Oct. 25—Wally DeMaio, Bklyn L 6
Nov. 3—Billy Smith, N. Y. D 6
Nov. 11—Billy Smith, N. Y. D 6
Nov. 29—Johnny Capri, Bklyn KO 3
Dec. 13—Angelo Morgani, Brooklyn L 6

1948

Jan. 26—John Darby, Brooklyn W 6
Feb. 6—Joe Martino, New York W 6
Mar. 3—Joe Di Martino, Bridgeport L 8
Mar. 12—Andy Drachmas, New York L 6
Apr. 20—Andy DePaul, New York L 8

1949

Apr. 19—John Darby, New York L 6
May 19—Bill Brenner, Brooklyn L 6

AL MARCHIONI

Argentine Heavyweight
(Early Record Unavailable)

1949

Mar. 29—Johnny Dupree, Tampa L 10
May 6—Tommy Gomez, Tampa KO by 2
Dec. 2—Jimmy Carollo, New York L 6

ROCKY MARCIANO

Brockton, Mass., Heavyweight

1948

July 12—Harry Balzerian, Providence KO 1
July 19—John Edwards, Providence KO 1
Aug. 9—Bobby Quinn, Providence KO 3
Aug. 23—Eddie Ross, Providence KO 1
Aug. 30—Jimmy Weeks, Providence KO 1
Sept. 13—Jerry Jackson, Providence KO 1
Sept. 20—Bill Hardeman, Providence KO 1

Sept. 30—Gil Cardione, Wash., D. C. ---KO 1
Oct. 4—Bob Jefferson, Providence ---KO 2
Nov. 29—Patrick Connolly, Providence-KO 1
Dec. 14—Gilley Ferron, Philadelphia--KO 2

1949

Mar. 21—Johnny Pretzie, Providence--KO 5
Mar. 28—Artie Donato, Providence----KO 1
Apr. 11—James Walls, Providence------KO 3
May 2—Jimmy Evans, Providence----KO 3
May 23—Don Mogard, Providence------W 10
July 18—Harry Haft, Providence------KO 3
Aug. 16—Pete Louthis, New Bedford--KO 3
Sept. 26—Tommy DiGiorgio, Providence KO 4
Oct. 10—Ted Lowry, Providence--------W 10
Nov. 7—Joe Domonic, Providence----KO 2
Dec. 2—Pat Richards, New York------KO 2
Dec. 19—Phil Muscato, Providence----KO 5
Dec. 30—Carmine Vingo, New York----KO 6

ANGELO MARINO

Baltimore, Md., Middleweight

1949

Jan. 17—Emmett Harris, Baltimore----KO 2
Jan. 20—Malcolm Gaines, Atlant. C. KO by 3
Feb. 28—Tex Newby, Baltimore--------W 6
Mar. 10—Bernard Trice, Atlantic City----D 6
Mar. 21—Tex Newby, Baltimore---------D 6
Apr. 21—Lloyd Tate, Atlantic City KO by 2
June 21—Billy Mack, Wilmington--------W 4
Aug. 9—Jackie Simon, Wilmington------W 4
Nov. 18—Johnny Pratt, Washington------W 5
Dec. 5—Tex Newby, Baltimore---------L 6

JOHNNY MARINO

Brooklyn, N. Y., Lightweight

1946

May 14—Leo Ruff, Jersey City----------W 4
June 12—Felix Thomas, Brooklyn--------L 4
June 25—Maurice Auger, N. Y. C.--------W 4
June 28—Maurice Auger, Long Beach----W 4
July 8—Sammy Zellman, Coney Island-L 4
Aug. 13—Raoul Roque, N. Y. C.---------W 4
Aug. 19—Phil Thomas, Coney Island-----W 4
Aug. 27—Phil Thomas, N. Y. C.----------L 4
Sept. 3—Don Scanlon, N. Y. C.----------W 6
Nov. 4—Raoul Roque, Yonkers----------W 6
Nov. 16—John Blasco, Brooklyn---------L 4
Dec. 4—Marvin Dick, Jamaica ----------D 4

1947

Jan. 7—Marvin Dick, Bklyn. ----------L 6
Jan. 24—George LaFalgio, N. Y. --------W 4
Feb. 11—Kenny Hilton, Bklyn. ----------D 4
Feb. 15—Johnny Nicholson, Bklyn. ----KO 2
Feb. 26—Rafael Barrera, Jamaica -------W 6
Mar. 15—Dave Peters, Bklyn. ----------L 4
Mar. 18—Eddie O'Tash, Bklyn. ---------W 4
Mar. 26—Ray Solomon, Jamaica --------D 6
Apr. 29—Rafael Barrera, N. Y. ---------W 6
May 8—Tony Ferrara, N. Y. ----------W 6
May 20—Joey Brocato, Bklyn. ------KO by 4
June 3—Tony Ferrara, N. Y. ----------W 6
June 12—Al Johson, N. Y. ----------W 6
June 22—Pete Boulais, Pittsfield ------KO 4
June 26—Greg Gomez, N. Y. ----------W 6
July 8—Anthony Viserto, N. Y. ---------L 6
July 14—Anthony Viserto, Queens -------W 6
Aug. 1—Greg Gomez, Long Beach -------L 8
Aug. 22—Willie Wilson, Garden --------L 6
Sept. 22—Andy Drachmas, Queens --KO by 4
Oct. 2—Solly Cantor, Paterson ---------L 8
Oct. 25—Joey Marmo, Bklyn. ----------D 6
Oct. 30—Lenny LaBrutta, Newark -------L 6
Nov. 7—Andy Drachmas, N. Y. ---------L 6
Nov. 15—Paul Midiri, Bklyn. ----------L 6
Dec. 6—Keny Haines, Brooklyn--------W 6

1948

Jan. 10—Sixto Tosado, Brooklyn --------W 6
Jan. 31—Sixto Tosado, Brooklyn --------W 6
Mar. 10—Maurice Therriault, N. Y.------W 6
Mar. 20—Greg Gomez, Brooklyn ---------W 6
Mar. 23—Jay Parlin, Brooklyn ---------KO 2
Apr. 3—Greg Gomez, Brooklyn ---------W 6
May 3—Paul O'Hara, Brooklyn ---------W 6
May 17—Greg Gomez, Brooklyn ---------W 6
June 21—Oscar Lewis, Brooklyn ---------W 6
Aug. 12—Mario Marino, Brooklyn -------L 6
Nov. 3—Charley Donovan, White Plains W 6
Nov. 10—Jim Donnelly, N. Y. C.---------D 6
Nov. 24—Herbie Kohnson, N. Y. C.------W 6
Dec. 8—John Donnelly, N. Y. C.---------L 6

1949

Feb. 28—Hy Melzer, Brooklyn----------L 8
Mar. 21—Hy Melzer, Brooklyn----------L 8
Apr. 25—Fred Monforte, Brooklyn------W 8
Oct. 31—Angel Chavez, Brooklyn-------W 6
Nov. 12—Al Rojas, Brooklyn----------W 6
Dec. 15—Eddie White, Brooklyn--------W 6

MARIO MARINO

Philadelphia, Pa., Middleweight

1949

June 27—Eddie Ganie, Philadelphia----KO 1
July 18—Jimmy Dockery, Phila.----KO by 1
Aug. 1—Al Jefferson, Philadelphia----KO 1
Aug. 23—Carey Mace, Hartford-----KO by 7
Aug. 25—Al Robinson, Atlantic City--K.O 1
Sept. 21—Eddie Ganie, Philadelphia----KO 1
Oct. 15—Joe Harley, Philadelphia-------D 4
Oct. 20—Jim Dockery, Philadelphia-----L 6
Dec. 8—Joe Mace, Philadelphia --------W 6
Dec. 22—Bob Perry, Philadelphia------KO 3

SALVADOR (DADO) MARINO

Hawaiian Bantamweight Champion

Born, Honolulu, August 26, 1916.

1941

June 20—Paul Francis, Honolulu--------KO 2
July 3—Hilo Francisco, Honolulu-----KO 1
July 18—Al Rufino, Honolulu----------KO 2
Aug. 11—Charley Higa, Honolulu--------W 6
Aug. 15—Sergio Delania, Honolulu-----KO 1
Aug. 22—Kid Rustia, Honolulu---------KO 1
Sept. 5—Frankie Baron, Honolulu-----KO 6
Oct. 6—Little Reynes, Honolulu------KO 2
Oct. 16—Jimmy Clinton, Honolulu-----KO 5
Nov. 3—Toy Tomanaha, Honolulu------W 6
Nov. 14—Toy Tomanaha, Honolulu------W 6

1942

Jan. 11—Charley Higa, Honolulu--------W 6
Aug. 9—Joe Sanchez, Honolulu --------KO 5
Sept. 6—Willie Gonzales, Honolulu----KO 8
Sept. 27—Adolph Samuels, Honolulu----W 10

1943

Jan. 24—Quentin Hernandez, Honolulu--L 8
Feb. 7—Adolph Samuels, Honolulu------W 8
May 2—David Young, Honolulu---KO by 8
Aug. 22—Adolph Samuels, Honolulu-----W 10
Nov. 21—Alfred Chavez, Honolulu-------W 8
Dec. 5—Richard Silva, Honolulu---------L 8

1944

Mar. 12—Quentin Hernandez, Honolulu KO 2
Apr. 9—Alfred Chavez, Honolulu--------W 10
Apr. 29—Alfred Chavez, Honolulu-------W 12
(Hawaiian Flyweight Title)
May 13—Chico Rosa, Honolulu----------W 10
June 18—Joho Shiroma, Honolulu--------W 8
Nov. 19—Eddie Silva, Honolulu---------KO 4
Dec. 9—Eddie Silva, Honolulu---------KO 4

1945

Mar. 17—Gus Rosa, Honolulu----------D 6
Apr. 8—Lou Renai, Honolulu----------W 6
Apr. 28—Gus Rosa, Honolulu----------W 8
Dec. 29—Gus Rosa, Honolulu----------W 6

1946

Jan. 12—Jose Onacanim, Honolulu----KO 3
Mar. 9—Al Chavez, Honolulu----------L 6
May 5—Al Chavez, Honolulu----------W 6
July 5—Ankie Hashijo, Honolulu--------W 6
Sept. 30—Val Alvarado, Honolulu--------W 8
Nov. 11—Eddie Reyes, Honolulu---------W 6
Dec. 9—Eddie Reyes, Honolulu ---------W 8

1947

Feb. 25—Gus Rosa, Honolulu ----------W 8
July 16—Rinty Monoghan, Glasgow, Scotland ----------WF 9
Aug. 8—Peter Kane, Manchester ------L 10
Oct. 20—Rinty Monoghan, London------L 15
(World's Title)

1948

Apr. 6—Mike Bernal, Stockton --------W 10
Apr. 13—Sonny Gomez, Sacramento ----W 10
Apr. 26—Tommy Rhett, Stockton ------KO 1
May 10—Kenny Lindsay, San Fran.----KO 1
May 24—Cecil Schoonmaker, San Fran.--L 10
June 1—Marino Tiwanak, Honolulu ---KO 5
June 22—Jackie Turner, Honolulu ------W 10
July 16—Gus Rosa, Honolulu ----------W 10
Sept. 21—Chico Rosa, Honolulu ---------W 10

1949

Mar. 1—Manuel Ortiz, Honolulu.....L 15
(World's Title)
July 26—George Sanchez, Honolulu....KO 3
Aug. 4—Jackie Turner, Vancouver.....W 10
Aug. 18—Stan Almond, Vancouver.....W 10
Sept. 6—Lou Langley, Honolulu.....W 5
Sept. 16—Tirso delRosario, Manila...KO by 5
Dec. 22—Tirso del Rosario, Manila.....L 10

EDDIE MARMO

Paterson, New Jersey, Middleweight

1948

Feb. 11—Billy Fuller, Bridgeport .....W 4
Feb. 17—Bill Chadwick, Jersey City....W 4
Mar. 11—Tony Palermo, Bridgeport ....W 4
Apr. 13—Al Lockwood, Jersey City .....W 4
May 17—Ceferino Bronco, Providence..W 6
June 21—Jimmy Jackson, Stamford .....W 6
Aug. 26—Charlie Dawson, New York....W 6
Sept. 14—Bob Caldwell, Allentown .....W 4
Oct. 6—Tommy Varsos, Jamaica, L. I. ..W 6
Oct. 11—Jimmy Walters, New York .....D 6
Oct. 21—Earl Moore, Boston .....W 6
Nov. 9—Willie Wigfall, Allentown.....W 6
Nov. 24—Jimmy Leslie, White Plains.....L 6
Dec. 13—Lee Patrick, N. Y. C.....KO by 3

1949

Jan. 15—Casto Shimkevich, Brooklyn...W 6
Feb. 2—Tony Johnson, New York.....W 6
Mar. 3—Casto Shimkevich, New York...W 6
Mar. 7—Bob Caldwell, Philadelphia.....W 6
Mar. 12—Charley Brown, Brooklyn.....W 6
Mar. 25—George Chape, New York.....W 6
July 18—Esco Greenwood, Brooklyn....W 6
Aug. 11—Eddie Richardson, New York...W 6

EDDIE MAROTTA

Cleveland, O., Featherweight

1947

Sept. 17—Vic Jade, Cleveland .....W 6
Oct. 6—Pat Murphy, Chicago.....W 6
Nov. 5—Keith Nuthall, Brigham, Utah...L 8
Nov. 24—Ray Mila, Ocean Park.....W 4
Dec. 3—Keith Nuttall, Brigham City ...D 8
Dec. 22—Pat Iacobucci, Chicago.....W 8

1948

Jan. 23—Pat Iacobucci, Chicago.....W 8
Jan. 29—Harry La Sane, Minneapolis ...W 6
Feb. 20—Gene Spencer, Chicago .....W 8
Feb. 26—Mel Hammond, Minneapolis ....D 8
June 17—Frankie Rivera, Minneapolis ..W 6
July 6—Pat O'Leary, Chicago .....W 6
July 13—Joe Salcone, Chicago .....W 6
Aug. 26—Harry La Sane, N. Y. C.....L 6
Sept. 2—Jimmy Hegeman, N. Y. C.....W 6
Sept. 7—Ron Cannon, Chicago .....W 6
Sept. 29—Corky Gonzales, Denver .....W 8
Oct. 11—Johnny Wolgast, Philadelphia..W 6
Oct. 29—Corky Gonzales, Denver.....L 8
Nov. 17—Harry LaSane, Cleveland.....L 10
Nov. 29—Vic Eisen, Rochester.....W 8
Dec. 6—George Parker, Chicago .....W 8
Dec. 17—Freddie Maes, Denver.....W 8

1949

Jan. 3—Gene Parker, Chicago.....W 8
Jan. 13—Jesse Underwood, Minneapolis..W 6
Jan. 18—Charley Baxter, Moline, Ill.....W 8
Feb. 3—Jackie Graves, Minneapolis KO by 4
Mar. 7—Pat Flowers, Chicago.....W 8
Mar. 14—Billy Gillard, Philadelphia...KO 1
Mar. 28—Reuben Davis, Philadelphia....W 8
Apr. 18—Bernie Peters, Philadelphia...W 8
May 4—Pat Flowers, Chicago.....W 8
May 16—Bernie Peters, Philadelphia....W 8
Sept. 1—Corky Gonzales, Denver.....L 10
Nov. 18—Pat Iacobucci, Chicago .....KO 1
Dec. 6—Lino Garcia, Cleveland.....W 10

AL "JERRY" MAROTTI

Twin Falls, Idaho, Welterweight

1948

Feb. 11—Johnny Maestes, San Francisco..W 4
Feb. 24—Manuel Montes, San Jose.....W 6
Mar. 1—Louis Jordan, San Francisco ...D 4
Apr. 6—Manuel Montes, San Jose .....D 6
Apr. 13—Clarence Reed,
Sacramento .....KO by 2
Apr. 26—Tony Chavez, San Jose .....L 8
May 3—Henry Anderson, Stockton ....W 6
May 17—Earl Flynn, San Francisco .....W 4
June 29—Lou Jordan, San Jose .....D 4
Aug. 22—Buddy Washington, Twin Falls..W 10
Oct. 30—Danny DeMilo, Salt Lake City KO 4
Nov. 10—Larry Meyers, Salt Lake City..W 6
Nov. 29—Benny Sadler, Salt Lake City..W 8
Dec. 1—Pat Suaza, Twin Falls, Idaho..KO 1
Dec. 15—Bobby Foster, Ogden.....D 10

1949

Mar. 14—Alec Kinsfather, Twin Falls, I. KO 4
Mar. 18—Mickey Gimmel, Roseburg, Ore. D 10
May 30—Wilf Desjardins, Calgary.....W 10
June 30—Al 'Pinkie' Cowan, Calgary..KO 5
Aug. 22—Kid Blair, Salt Lake City....KO 5
Sept. 14—Irish Jimmy Nolan, Calgary....D 10
Sept. 27—Ernie Hunick, Salt Lake City...W 10

CHARLES (SONNY) MARSH

Akron, Ohio, Middleweight

1948

May 3—Johnny Izzo, Pittsburgh .....L 4
June 29—Hugo Bonacci, Syracuse .....W 6
July 26—Jimmy Cone, Chicago .....W 5
July 29—Eli Hall, Syracuse .....L 6
Aug. 13—Roy Crews, Girard, Ohio .....KO 6
Sept. 29—Floyd Williams, Chicago .....L 5
Nov. 3—Claude Flager, Buffalo.....W 6

1949

Apr. 12—Columbus Lowman, Buffalo.....W 8
Apr. 29—Johnny Taylor, Syracuse.....W 6
May 18—Duke Peaks, New Castle, Pa..KO 4
May 23—Sam Crawford, Rochester....KO 6

DAVE MARSH

Akron, Ohio, Lightweight

1946

Jan. 9—Midge Mangine, Akron.....KO 2
Feb. 19—Bobby Root, Akron.....W 6
Feb. 27—Steve Tax, Akron.....KO 2
Mar. 6—Bobby Root, Akron.....W 5
Apr. 3—Chuck Lloyd, Akron.....KO 4
Apr. 17—Stan Cieslek, Akron.....KO 2
May 1—Art Jackson, Akron.....KO 2
May 15—Bobby Reeves, Akron.....KO 2
May 22—Johnny Chatmon, Akron.....KO 2
May 29—Billy Miller, Coshocton.....W 8
June 15—Tommy Greb, Akron.....KO 1
July 3—Bobby Timpson, Youngstown..W 6
July 18—Billy Miller, Akron.....W 8
July 25—Leroy Jackson, Akron.....L 8
Aug. 29—Leo Garrett, Akron.....W 6
Sept. 6—Chet Martin, Akron.....KO 6
Oct. 3—Harry Hart, Akron.....W 8
Oct. 30—Harry Hart, Akron.....L 10
Nov. 22—Sam Burch, Akron.....L 10

1947

Jan. 16—Sammy Birch, Akron.....W 8
Jan. 29—John Vacey, Akron.....W 8
Feb. 21—Johnny Jackson, Akron.....W 8
Mar. 12—Leo Garrett, Akron.....W 10
Apr. 9—Chester Hodges, Akron....KO by 6
May 14—Jim Haines, Akron.....KO 1
May 28—Billy McGovern, Akron.....KO 1
July 10—Sam Schipani, Akron.....L 10
Sept. 1—Rudy Zadell, Barberton, Ohio..W 10
Nov. 11—Lester Felton, Detroit.....L 6
Nov. 21—Del Flanagan, Minn.....L 6

1948

Jan. 20—Sammy Mastrean, Akron .....W 6
Feb. 5—Al Gaultiere, Pittsburgh .....W 8
Mar. 11—Jesse Underwood, Pittsburgh..W 8
Apr. 1—Juste Fontaine, Pittsburgh .....L 10
Apr. 22—Jay Watkins, Flint .....L 6
May 4—Jim Robinson, Michigan City W 7
June 7—Al Jordan, Milwaukee.....KO by 1
June 9—Al Gaulteri, Pittsburgh ....KO by 4
July 30—Jim Robinson, Louisville ..KO by 4
Nov. 10—Moe Harvey, Akron.....W 4
Dec. 1—Eddie Brant, Akron.....KO 3

1949

Jan. 17—Gerald LaBroi, Chicago.....KO 1
Jan. 24—Gerald LaBroi, Chicago.....D 6
Feb. 18—Willie Russell, Dayton.....W 10
Feb. 28—Joe Discepoli, Cincinnati.....D 10
Apr. 13—Willie Russell, Akron.....L 10
July 18—Lou Joyce, Chicago.....W 8
Sept. 22—Ronnie Harper, Toledo.....W 10
Oct. 21—Ray Brown, Detroit.....W 6
Oct. 25—Orlando Zulueta, Cleveland ....L 8
Nov. 21—Danny Womber, Chicago .....D 8
Dec. 26—Albert Adams, Chicago .....W 8

HARRY MARSHALL

Windsor, Ontario, Canada, Welterweight

1946

Mar. 29—Terry Smith, Detroit.....D 4
Aug. 26—J. C. Ross, Detroit.....D 4
Sept. 17—Buddy Madison, Detroit...KO by 4
Oct. 25—Fred McLauren, Detroit .....W 4
Nov. 1—Buddy Kelly, Detroit.....W 4
Nov. 22—Johnny Varcy, Detroit.....W 4

1947

Jan. 24—Harold Vinson, Detroit.....W 4
Feb. 4—Johnny Chatmon, Buffalo.....W 6
Mar. 11—Walter Kolby, Buffalo.....L 6
Mar. 18—Joe Henderson, Detroit.....W 6
Mar. 27—Towns Lee, Wilkes-Barre.....KO 6
Apr. 14—Frank Robinson, Rochester..KO by 4
May 26—Joe Henderson, Detroit....KO by 3
June 11—Chester Hodges, Windsor.....W 8
June 26—Cuban Flash, Grand Rapids....W 8
Aug. 4—John Eddington, Milwaukee....L 6
Nov. 28—Nathan Bridges, Windsor.....L 8

1948

June 25—Johnny Rowe, Syracuse .....L 8
Aug. 18—Fred Bernhart, Windsor, Canada .....KO 2
Sept. 21—Johnny Rowe, Rochester .....D 8
Nov. 17—Paul Brooks, Cleveland.....L 6

1949

Feb. 3—Johnny Rowe, Rochester.....L 6
Feb. 9—Jim Donnelly, New York.....KO 3
Mar. 2—Al Rojas, New York.....L 6

LLOYD MARSHALL

Born, Cleveland, Ohio. Nationality, American Negro. Light Heavyweight. Height, 5 ft. 10 in.

1937

Jan. 29—Pietro Georgi, Sacramento, Cal..W 6
July 10—Pietro Georgi, San Francisco..KO 2
Aug. 27—Joe Smallwood, San Francisco KO 7
Oct. 27—Al La Boa, Oakland, Cal.....KO 8
Nov. 12—Swede Berglund, Sacramento..D 10
Dec. 17—Johnny Romero, San Francisco..L 10

1938

Mar. 4—Angelo Puglisi, San Francisco..KO 4
June 16—Charlie "Killer" Coates, San Francisco.....W 10
July 21—Johnny Romero, Sacramento...W 10
Sept. 1—Ken Overlin, San Francisco....W 10
Nov. 18—Ben Valentine, N. Y. C.....W 6
Dec. 14—Johnny Erjavec, Sacramento..KO 5

1939

Feb. 22—Ceferino Garcia, San Francisco ..L 10
Mar. 17—Ceferino Garcia, San Fran..KO by 5
May 17—Babe Risko, San Francisco....KO 5
June 8—Jack Hibbard, Reno, Nev.....KO 3
June 23—Harold Dettman, Sacramento..KO 8
Sept. 29—Teddy Yarosz, San Francisco...W 10
Dec. 6—Lou Brouillard, Oakland, Cal...W 10

1940

Mar. 29—Red Lewis, Boston, Mass.....KO 3
May 3—George Gano, Pittsburgh, Pa...KO 2
May 21—Tony Cisco, Pittsburgh, Pa.....D 10
June 13—Tony Cisco, Pittsburgh, Pa.....W 12
Oct. 21—Teddy Yarosz, Pittsburgh, Pa...L 10

1941

Feb. 7—Shorty Hogue, Sacramento, Cal..L 10
Apr. 3—Jimmy Casino, Sacramento....KO 8
Apr. 28—Ralph De John, San Francisco..KO 6
June 9—Shorty Hogue, Sacramento....W 10
Dec. 11—Billy Pryor, Sacramento.....KO 4

1942

Feb. 27—Eddie Peirce, Sacramento.....W 10
Mar. 27—Bandit Romero, San Diego.....W 10
May 1—Newsboy Millich, Sacramento..KO 7
June 19—Newsboy Millich, Sacramento..KO 3
July 6—Al Gilbert, Sacramento.....KO 5
Sept. 28—Eddie Booker, San Francisco....L 10
Oct. 15—Harvey Massey, Sacramento..KO 10
Dec. 13—Charley Burley, Los Angeles..W 10

1943

Jan. 12—Harvey Massey, Stockton, Cal..W 10
Feb. 12—Costello Cruz, Hollywood ....KO 2
Mar. 12—Harvey Massey, Stockton ....KO 8
Mar. 31—Ezzard Charles, Cleveland ...KO 8
Apr. 22—Anton Christoforidis, Cleve....W 10
June 8—Jimmy Bivins, Cleveland..KO by 13
July 21—Curtis Sheppard, Cleveland ...W 10
Aug. 20—Wild Bill McDowell, Akron..KO 6
Sept. 3—Holman Williams, New Orleans..L 10
Nov. 8—Jack Chase, San Fran. .....D 15
Dec. 3—Bobby Berger, Sacramento ..KO 4
Dec. 13—Jack Chase, San Francisco ....L 15

1944

Jan. 18—Nate Bolden, Cleveland.....W 10
Feb. 16—Bob Garner, Milwaukee .....KO 1
Mar. 6—Joe Carter, Baltimore.....W 10
Apr. 21—Jake LaMotta, Cleveland.....W 10
May 19—Joe Reddick, Milwaukee.....W 10
May 26—Joe Kahut, Portland, Ore.....W 10
June 7—Holman Williams, Oakland....W 10
July 11—Holman Williams, Wash., D. C. ..L 10
July 27—Joey Maxim, Cleveland .....W 10
Sept. 30—Jack Chase, Hollywood.....W 10
Oct. 18—Joe Carter, Cleveland.....W 10

1945

Mar. 19—Teddy Randolph, Baltimore....W 10
Apr. 16—Willie Barrow, Buffalo.....W 8
May 21—Archie Moore, Baltimore.....L 10
June 26—Archie Moore, Cleveland..KO by 10
Sept. 24—Hilton Fitzpatrick, S. Fran....KO 5
Nov. 12—Nate Bolden, San Francisco...W 12
Dec. 17—Bobby Zander, San Francisco..KO 5

1946

Mar. 20—Billy Smith, Oakland.....KO by 9
July 29—Ezzard Charles, Cincinnati..KO by 6
Dec. 17—George Henry, Sacramento.....W 10

1947

June 3—Freddie Mills, London .....KO 5
Sept. 29—Ezzard Charles, Cinci. ....KO by 2

1948

May 18—George Millich, Sacramento....W 10
June 15—Ernie Rios, Sacramento .....KO 3

1949

Feb. 8—Roy Taylor, Sacramento.....L 10
July —Grant Butcher .....L 10
Aug. 5—Bob Dunlap, San Francisco....W 10
Sept. 20—John L. Sullivan, Portland...KO 6
Oct. 24—Watson Jones, Tucson.....KO 3
Nov. 8—Bob Murphy, Los Angeles..KO by 4

TONY MARTELIANO

New York, N. Y., Light Heavyweight

(For previous record, 1936-1947, see 1948 edition, page 339. Inactive 1948.)

1949

Feb. 8—Buddy Scott, Memphis.....KO by 3
Mar. 14—Tony Elizondo, Corpus C..KO by 5
Apr. 25—Chango Patino, Corpus C..KO by 5
June 6—Tony Ramirez, Corpus C..KO by 1

DANNY MARTIN

Detroit, Mich., Lightweight

1946

Sept. 27—Joe Lincoln, Detroit .....W 4
Oct. 8—Cornell Parker, Detroit .....KO 2
Nov. 1—Steve Bellus, Detroit .....W 4

1947

Jan. 14—Eddie Dames, Kansas City KO by 2
Jan. 22—John Grady, Milwaukee .....L 6
Feb. 21—Gil Holcomb, Akron .....L 4
Mar. 4—Oliver Benton, Detroit .....W 4
Mar. 18—Oliver Benton, Detroit .....W 4
Mar. 19—Ray Wyzykiewicz, Buffalo KO by 3
Apr. 2—Chili Cantero, Tampa ....KO by 6
Apr. 16—Floyd Shiflett, Miami .....L 8
Apr. 28—Bill Foley, Rochester .....KO by 2
May 7—Bill Foley, Buffalo .....L 4
May 14—Glen Flanagan, Minneapolis KO 2
May 26—Hugh Sublett, Detroit .....L 4
June 23—Teddy Swain, Toronto .....KO 3
Sept. 10—Glen Flanagan, Duluth ..KO by 7
Oct. 21—Eddie Warren, Detroit .....L 6
Oct. 29—Norman Mastrian, Minneapolis KO 4
Nov. 18—Glen Flanagan, St. Paul .....L 8

1948

Jan. 20—Billy Gillard, Syracuse...KO by 5
Feb. 9—Simon Waithe, Toronto.....L 6
Mar. 11—Joe Barone, Minneapolis.....L 8
Mar. 23—Joey Scarlota, N. Y. C.....L 6
Apr. 6—Eddie Dumazel, N. Y. C.....W 6
May 11—Joey Scarlota, N. Y. C.....D 6
May 28—Joey Scarlota, N. Y. C.....D 6
July 6—Sal Ferello, N. Y. C.....L 6
July 20—Dino Bleta, Norwalk.....D 8
Aug. 11—Tommy Hudson, Windsor.....KO 4
Aug. 18—Tommy Hudson, Windsor.....KO 3

Aug. 26—Vic Eisen, Jamestown.....L 8
Oct. 8—Oliver Burton, Windsor.....L 8
Oct. 21—Billy Jones, Windsor.....W 8

1949

Jan. 11—Lou Castrilli, New York.....L 8
Jan. 26—Tito Valles, New York.....L 8
Jan. 31—George LaFalgio, N. Y.....KO by 5

EDDIE MARTIN

Philadelphia, Pa., Featherweight

1949

Apr. 21—Babe Kelly, Philadelphia.....KO 1
June 13—Jimmy Parlin, Philadelphia.....W 6
Aug. 1—Art Llanos, Philadelphia.....W 6
Aug. 29—Honey Elliott, Philadelphia.....W 6
Oct. 20—Brown Lee, Philadelphia.....L 6

FRANK MARTIN

Roxbury, Mass., Featherweight

1946

Apr. 2—Al Sforza, Salem.....KO by 1
Apr. 16—Roy Andrews, Boston.....KO by 3
June 17—Pat Eagan, Providence.....L 4
July 26—Charlie Celeste, Worcester..KO by 2
Aug. 13—Charlie Celeste, Salem.....KO by 1
Dec. 17—Tom Collins, Boston.....KO by 2

1947

Jan. 24—Mickey Maguire, Boston..KO by 4
Jan. 28—Doc Blanchard, Fitchburg KO by 2
Feb. 3—Mal Evans, Providence...KO by 1
Feb. 7—Ray Dulmaine, Worcester..KO by 4
Mar. 18—Mickey Maguire, Lowell.....L 8
Apr. 14—Dom Saia, Providence.....L 4
Nov. 18—Louis Bell, Salem.....KO by 4

1948

May 14—Mario Rucci, Worcester...KO by 2
June 11—Johnny Travis, Worcester KO by 4
June 21—Art Smith, Providence.....L 4
Oct. 7—Paul Roache, Fall River...KO by 2
Nov. 1—Johnny Scott, Holyoke.....L 5
Nov. 5—Earl Carroll, Boston.....KO by 3
Nov. 12—Paul Roache, Worcester...KO by 3

1949

Jan. 3—Bob Goldstein, Providence..KO by 3

FRANKIE MARTIN

Mexican Lightweight

1949

July 19—Dan Doyle, Portland.....L 4
July 26—Larry Regan, Portland.....W 4
Aug. 2—Don Doyle, Portland.....D 4
Aug. 4—Frankie Almond, Vancouv..KO by 2

GEORGE MARTIN

Philadelphia, Pa., Lightweight

1949

July 5—Bucky Slocum, Philadelphia...L 6
Sept. 15—Ray Klingmeyer, Philadelphia..W 6

IKE MARTIN

Washington, D. C., Light Heavyweight

1949

Mar. 28—Jimmy Jones, Washington...KO 2
May 2—Larry Jones, Holyoke.....L 6
May 9—Harvey Jones, Baltimore.....W 4
July 25—Johnny Pratt, Baltimore.....W 4
Sept. 26—Roland Randall, Washington...L 4
Oct. 24—Johnny Pratt, Baltimore.....W 4
Nov. 14—Johnny Holt, Washington.....L 4

JIMMY MARTIN

Glendale, Calif., Light Heavyweight

1946

Jan. 29—Frisco James, Los Angeles.....W 4
Feb. 19—Clyde Bowman, Los Angeles...W 4
Mar. 12—Ray Acosta, Los Angeles.....KO 4
May 14—Bob Hawkins, Los Angeles...KO 4
May 31—Allen Arnett, Hollywood.....W 6
June 25—Joe Mack, Hollywood.....W 6
July 19—Roy Taylor, Los Angeles.....W 6
Aug. 23—Willie Johnson, Hollywood...KO 3
Sept. 17—Acey Haynesworth, Los Ang...D 2

1947

Jan. 31—Harry Willis, Hollywood.....L 6
Mar. 7—Allen Arnett, Hollywood...KO 6
Mar. 28—Gil Moore, Hollywood.....D 6
June 23—Dick Underwood, Los Angeles W 4
Aug. 1—Dick Underwood, Hollywood..W 6

1948

Feb. 6—Jerry Brown, Hollywood.....D 6
Sept. 17—Jerry Brown, Hollywood..KO by 4

1949

Mar. 18—George Abinet, Hollywood.....W 6

PAUL MARTIN

Lewiston, Maine, Featherweight

1949

May 2—Joe Cam, Boston.....L 4
Sept. 22—Buddy Lessard, Portland.....L 4
Oct. 6—Paul Herrick, Portland.....W 8
Nov. 14—Mickey Dillon, Lewiston.....W 4

PEPPER MARTIN

Webster, Mass., Welterweight

1949

July 27—Eddie Tucker, Worcester..KO by 4
Aug. 8—Guy Guerette, Springfield KO by 3
Aug. 16—Joe Wright, New Bedford KO by 3
Aug. 25—Timber Amos, N. Adams...KO by 2

PETE MARTIN

Keyser Valley, Pa., Middleweight

1949

Jan. 13—Wayne Fisher, Scranton.....KO 2
Jan. 31—Ken Frymire, Scranton.....L 4
Apr. 18—Jimmy Scrapper, Scranton.....W 4
June 22—Jimmy Snedeker, Scranton.....W 6
Nov. 29—Ken Frymire, Wilkes-Barre..KO 3

REGGIE MARTINA

West Virginia Featherweight

1948

Apr. 20—Dick Lewis, Huntington.....L 6
Oct. 18—Sterling Wiley, Huntington.....W 6
Nov. 15—Jim Ellars, Huntington.....D 6
Dec. 6—Lulu Williams, Austin.....L 6

1949

Jan. 28—Jimmy Ellars, Charlestown..KO 4
Feb. 7—Don Beagle, Huntington.....D 6
Feb. 28—Don Beagle, Huntington.....KO 5
Mar. 21—Don Keeling, Huntington.....W 8
June 27—Jim Robinson, Huntington KO by 6
July 25—Bill Gilliam, Pittsburgh.....W 5
Oct. 13—Joey Belfiore, Philadelphia...D 6
Oct. 27—Joey Belfiore, Philadelphia...D 6
Nov. 17—Johnny Ford, Philadelphia.....L 6

ANGEL MARTINEZ

Newark, N. J., Light Heavyweight

1948

Mar. 15—Mike Dulash, Newark.....KO 4
Mar. 23—Jim Dockery, Trenton.....KO 3
Apr. 12—Frank Gilly, Newark.....W 4
June 29—Mike Carney, N. Y. C.....L 4
July 20—Mel Kirsch, Brooklyn.....KO by 2
Aug. 17—Henry Harris, Lodi, N. J.....W 6
Aug. 25—Dan Ballantino, N. Y. C.....L 4
Sept. 21—Phil Berman, Jersey City.....L 4
Oct. 19—Harry Haft, Bergen.....L 6
Nov. 16—Dom Perro, Brooklyn.....L 6
Nov. 23—Gene Darconte, Brooklyn KO by 2

1949

May 17—Pierce Patton, Newark.....L 4
June 6—Nat Blum, Newark.....KO by 5
July 29—Tony Cassas, Long Beach..KO by 5
Oct. 19—Ernie Toretto, New York.....KO 2
Oct. 29—Nick Bufalino, Brooklyn.....L 4
Nov. 28—Charley Babcock, Newark.....W 6
Dec. 3—Ronny Hopp, Brooklyn.....L 4

CHOFORO MARTINEZ

Mexican Welterweight

1947

Oct. 21—Jim Muse, Houston.....W 6
Nov. 18—Henry Majcher, Houston.....W 6
Dec. 2—Bobby Dykes, Houston.....D 6
Dec. 10—Jack Patton, Galveston.....KO 3
Dec. 22—Cosby Linson, New Orleans...L 10

1948

Jan. 6—Billy Shelton, Houston.....L 10
Feb. 2—Pat Donahue, New Orleans.....L 10
Mar. 3—Cosby Linson, New Orleans.....L 8

Mar. 8—Larry Ray, New Orleans.....W 8
Mar. 17—Vic Grupico, Galveston.....L 10
Apr. 28—Chico Pacheco, Miami.....W 10
May 6—Boby Dykes, San Antonio.....D 10
July 26—Jesse Mull, New Orleans.....W 6
Sept. 20—Buster Price, New Orleans.....W 8
Oct. 4—Bert Linam, Austin.....L 15
Oct. 18—Keith Hamilton, New Orleans.L 10
Nov. 29—Bobby Dykes, Miami.....KO by 8
Dec. 6—Dave Meredith, Miami.....W 10
Dec. 13—Hal Meredith, Miami.....KO 9

1949

Mar. 4—Jack Boderone, New York.....D 6
Mar. 12—Paddy Young, Brooklyn.....L 8
Mar. 30—Ron Delaney, Akron.....L 10
Apr. 25—Johnny Kaufman, New York....L 8
May 4—Solly Levitt, New York.....L 8
May 23—Hy Melzer, Rochester.....L 8
July 5—Iggy Vaccari, New Bedford.KO by 8
Aug. 5—Tony Pellone, New York...KO by 8
Oct. 17—Buddy Garcia, Galveston.....L 10
Nov. 21—Buddy Garcia, Sam Antonio....L 10
Dec. 13—Roy Saylors, Houston .....W 10

DAVE MARTINEZ

Los Angeles, Calif., Welterweight

1948

Sept. 14—Butch Maxwell, Los Angeles...L 4
Sept. 24—Larry Duran, Hollywood.....KO 2
Oct. 12—Duke Chronister, Los Angeles.W 4
Oct. 15—Mike Banda, Hollywood.....KO 2
Oct. 26—Xavier Patton, Los Angeles...KO 3
Nov. 5—Butch Maxwell, Hollywood.....D 4
Nov. 16—Bob Torrance, Los Angeles...KO 4
Dec. 3—Vernon Jordan, Hollywood.....L 4

1949

Jan. 21—Steve Takas, Hollywood.....KO 1
Feb. 15—Hal Valasquez, Los Angeles....W 4
Apr. 18—Clifton Lester, Ocean Park..KO 3
June 7—Clifton Lester, Los Angeles....L 4
July 8—Cliff Barnett, Hollywood.....KO 4
July 29—Bob Torrance, Hollywood.....D 4
Aug. 5—Harry Black, Hollywood.....KO 3
Aug. 19—Jimmy Stewart, Hollywood.....L 4
Sept. 9—Jimmy Hollywood, Hollywood.W 4
Sept. 14—Jimmy Stewart, Hollywood....W 4
Dec. 5—Al Williams, Ocean Park .....W 4
Dec. 9—Ray Jones, Hollywood.....KO by 4

ERNEST (RED) MARTINEZ

Denver, Colo., Bantamweight

1948

Aug. 13—Lou Maldanato, Denver.....KO 2
Aug. 27—Hollywood Martin, Denver...KO 1
Sept. 29—Nick Harris, Denver.....W 4
Dec. 10—Tommy Yamaoka, Denver.....W 4

1949

Feb. 11—Hector Rios, Denver.....KO 3
Apr. 28—Joe Gomez, Denver.....KO 2
May 12—Jimmy Dunn, Denver.....W 4
June 17—Trinidad Perez, Denver.....W 4
July 8—Val Alvarado, Denver.....KO 3
July 21—Roy Scott, Denver.....KO 1
Aug. 5—Roto Soto, Denver.....KO 4
Nov. 9—Jesse Mongia, Denver .....L 6

FRANKIE MARTINEZ

Los Angeles, Calif., Featherweight

1949

June 6—Mel Martinez, Ocean Park.KO by 3
July 12—Carl Arakaki, Los Angeles.....L 4
July 15—Eddie Talvera, Hollywood.KO by 2
Aug. 2—Baby Ortiz, Los Angeles...KO by 3

HECTOR MARTINEZ (MARQUEZ)

El Paso, Tex. Mexican Bantamweight

1946

Feb. 28—Alfonzo Lopez, El Paso.....KO 2
Sept. —Gildo ....., El Paso.....KO 1
Nov. 21—Earl Rays, El Paso.....KO 3

1947

Feb. 28—Rodolfo Villanueva, El Paso....W 10
Apr. 21—Baby Tampico, El Paso.....KO 4
May 2—Tony Olivera, El Paso.....L 10
June 13—Rodolfo Villanueva, El Paso....L 12

1948

June 22—Jesus Fonseca, El Paso.....L 10
Oct. 13—Buddy Baggett, El Paso.....W 15

1949

Feb. 3—Val Valentine, El Paso.....W 8
Mar. 18—Buddy Baggett, Dallas.....W 10
June 20—Buddy Baggett, Corpus Christi.W 15

JOE MARTINEZ

Mexican Middleweight

1948

Jan. 7—Eli Hall, Binghamton.....L 6
Jan. 21—Manuel Rosa, Binghamton...KO 4
Apr. 9—Tony Elizondo, El Paso.....KO 2
Aug. 30—St. Paul, Springfield.....KO by 3
Nov. 23—Tony Elizondo, San AntonioKO by 3

1949

Oct. 21—Bob Murphy, San Diego...KO by 2

MEL MARTINEZ

Stockton, Cal., Lightweight

1949

May 31—Carl Arakaki, Los Angeles....W 4
June 6—Frank Martinez, Ocean Park.KO 3
June 16—Frankie Silva, San Jose.....L 4
July 29—Chuck Wilkerson, Las Vegas..L 10
Aug. 9—Frank Dominguez, Los Angeles .....KO by 4
Aug. 24—Butch Maxwell, Los Angeles..L 4
Aug. 30—Butch Maxwell, Los Angeles..W 6
Sept. 7—Butch Maxwell, Hollywood....L 4
Sept. 14—Eddie Talavera, Hollywood..KO 3
Sept. 20—Leonard George, Los Angeles..L 4
Sept. 23—Fidel Aguilar, Hollywood.....L 4
Sept. 29—Carl Arakaki, Los Angeles....D 4
Oct. 14—Tony Andary, Hollywood.....L 4

MIKE MARTINEZ

San Jose, Calif., Featherweight

1948

Oct. 4—Frankie Romero, San Francisco L 4
Oct. 25—Bobby Cruz, San Francisco.....L 4
Nov. 1—Bobby Cruz, San Francisco.....L 4
Nov. 22—Felix Coleman, San Francisco..W 4

1949

Jan. 24—Mannie Perez, San Francisco..W 4
Jan. 31—Mannie Perez, San Francisco..W 4
Feb. 15—Mannie Perez, San Jose.....W 4
Feb. 22—Hal Herrera, San Jose.....W 4
Feb. 25—Young Carlos, San Francisco.W 4
Feb. 28—Baby Santiago, San Francisco.W 4
Mar. 10—Willie Clemments, Fresno.....W 6
Mar. 28—Baby Santiago, San Francisco.W 4
Mar. 31—Baby Santiago, Fresno.....W 6
Apr. 20—Baby Santiago, Stockton.....W 6
Apr. 26—Felix Coleman, San Jose.....KO 4
June 10—George Goree, San Francisco..W 4
June 16—George Goree, San Jose.....D 4
June 20—George Goree, San Francisco..D 4
June 27—Joe Gilmer, San Francisco.....D 6
July 5—Eddie Chavez, San Jose .....L 10
July 22—Baby Picazo, San Francisco...L 6
Sept. 12—Joe Gilmer, San Francisco....D 4
Nov. 29—Billy Beals, San Jose .....KO by 1

PAUL MARTINEZ

Omaha, Nebraska Featherweight

Born, Sept. 15, 1922, Council Bluffs, Iowa. Nationality, American Mexican. Height, 5 ft. 1 in. (As an amateur he won the 1941-1942 Mid-West A.A.U. Golden Gloves flyweight championship and the 1944 bantamweight title.

1944

June 9—Leroy Jackson, Minn.....KO by 2
Oct. 14—Calvin Leigh, Omaha.....D 4
Oct. 27—Calvin Leigh, Omaha.....L 4
Nov. 10—Phil Sanchez, Omaha.....L 4

1945

Feb. 16—Calvin Leigh, Omaha.....L 4
June 17—Frankie Rivera, Kan. City KO by 4
July 17—Howard Jackson, Kan. City KO by 4

1946

Jan. 7—Oliver Johnson, Omaha...KO by 3
Jan. 17—Hank Ulrich, Minneapolis.....L 4
Jan. 21—Andre Pera, Omaha.....D 4
Feb. 4—Danny O'Connor, Omaha.....KO 2
Mar. 13—Howard Jackson, Kansas City KO by 2
Apr. 29—Mickey Quack, Omaha.....L 4
May 27—Emil DeFrance, Omaha.....L 4
June 10—Hollywood Martin, Omaha....KO 3

July 1—Johnny Schnautz, Sioux City..W 6
July 31—Al Gomez, Omaha.....W 4
Aug. 12—Jesse Salzar, Omaha.....W 4
Sept. 25—Tony Olivera, Spokane....KO by 5
Oct. 14—Johnnie Martinez, Omaha.....W 4
Nov. 11—Chief Jackson, Omaha.....L 4

1947

Feb. 3—Nick Sanders, Omaha .....KO by 3
Mar. 31—Bob Brannan, Omaha .....KO 2
Apr. 14—Tuffy Fairfield, Omaha .....KO 1
Apr. 29—Spider Webb, Omaha .....W 4
May 1—Bob Carew, Des Moines .....L 4
May 12—Harold Wilson, Omaha .....W 4
June 13—Mel Hamond, Minneapolis.....L 4
Sept. 22—Corky Gonzales, Omaha..KO by 4

1948

Mar. 24—Chief Jackson, Topeka.....L 4
Apr. 14—Marvin Smith, Kansas City KO by 3
May 3—Alvin DeJaynes, Omaha.....KO 1
June 3—Joe Romano, Oxford, Neb. KO by 4

1949

Apr. 4—Stanley Novak, Co. Bluffs, Ia..D 6
Apr. 7—Tony Sala, Atlantic, Ia. .....KO 3
Apr. 18—Red Conn, Atlantic, Ia. .....KO 2
Dec. 21—Bob Battles, Council Bluffs....W 4

PETE MARTINEZ

San Francisco Calif., Featherweight

1949

Aug. 23—Young Carlos, San Jose.....W 4
Aug. 30—Young Carlos, San Jose.....W 4
Sept. 20—Dave Reynoso, San Jose.....W 4

PETER (TOTE) MARTINEZ

San Francisco, Calif., Featherweight

1947

Sept. 15—Johnny Williams, San Fran...KO 1
Sept. 17—John Howark, Oakland .....KO 2
Sept. 22—Frankie Smith, San Fran.....KO 4
Sept. 29—Billy Christian, San Fran.....KO 4
Oct. 20—Art Soto, San Francisco.....W 8
Nov. 5—Tony Chavez, Fresno .....W 10
Dec. 8—Nate Huskey, San Francisco...W 6

1948

Jan. 19—Len Thomas, San Francisco ...W 10
Feb. 21—Boykin Bourgeois, Stockton....W 10
Feb. 28—Felix Bueno, San Jose.....D 10
May 3—Bobby Burgess, Stockton.....W 10
June 1—Tony Chavez, San Jose.....W 10
July 28—Bobby Burgess, Oakland.....D 10
Aug. 11—Bobby Burgess, Oakland.....D 10
Nov. 23—Fabela Chavez, Los Angeles..KO 5
Dec. 10—Alfredo Escobar, Hollywood...W 10

1949

Mar. 22—Raul Campos, Los Angeles.....W 10
Mar. 29—Billy Cornwall, San Jose.....KO 9
Apr. 20—Chu Chu Llanes, Stockton.....W 10
May 6—Lem Thomas, San Francisco....W 10
June 13—Jesse Flores, San Francisco.....D 10
July 8—Jesse Flores, San Francisco.....D 10
Sept. 6—Beau Jack, Los Angeles.....L 10
Sept. 27—Arturo Barron, San Jose.....KO 4
Oct. 21—Elmer Beltz, Hollywood.....L 10
Nov. 29—Hank Herring, San Jose.....W 10

RAY (RANDY) MARTINEZ

Los Angeles, Calif., Welterweight

1948

May 3—Al Smith, Ocean Park.....L 4
May 10—Richard Lopez, Ocean Park.....L 4
May 18—Al Smith Los Angeles.....KO by 2

1949

Jan. 11—Oscar Smith, San Jose.....L 4
Jan. 25—Carlos Martinez, Sacramento...L 4
Feb. 8—Ellis Brooks, Sacramento.....L 4
Feb. 18—Buster Chikami, San Fran.....D 3
Mar. 8—Dick Carrillo, San Jose.....L 5
Mar. 11—Joe Simms, San Francisco.....L 4
Mar. 22—Danny Nunn, Sacramento.....L 4
Apr. 1—Don Jensen, San Francisco.....L 4

VINNIE MARTINEZ

Paterson, N. J., Welterweight

1949

Mar. 30—Sonny Johnson, Jersey City..KO 2
May 2—Otis Edwards, Newark.....W 5
May 9—Herbie Brown, Newark.....KO 3
June 9—Jimmy Burgos, New York.....W 4
June 13—Ralph Giordano, Newark.....W 4
July 7—Frank Nevado New York.....W 4
Sept. 1—Frank Randolph, Brooklyn....KO 1
Sept. 15—Artie Diamond, Brooklyn.....W 4
Sept. 24—James Suber, Brooklyn.....W 4
Oct. 5—Sammy Larotta, New York....KO 4
Oct. 25—Frank Fisher, New York.....W 4
Nov. 11—Sammy LaRotta, New York....W 4

JOE MARTINO

Vailsburg, N. J., Welterweight

1947

Jan. 6—Domingo Reyes, Newark .....W 4
Jan. 27—Jim Grier, Newark .....W 4
Feb. 4—George Branch, Elizabeth .....D 4
Feb. 24—Sam Carter, Newark .....W 4
Mar. 10—Jim Dockery, Newark .....W 4
Mar. 24—Garry Williams, Newark .....L 6
Apr. 11—Booker Tullis, Newark .....KO 2
Apr. 21—Sam Carter, Newark .....W 6
May 5—John Darby, Newark .....W 6
June 9—George Branch, Newark .....KO 3
July 7—John Darby, Newark .....W 6
July 18—Young Junior, North Adams...L 10
July 21—Freddy James, Newark .....KO 1
Aug. 4—Aaron Moore, Newark .....W 6
Sept. 29—Young Roundtree, Asbury Pk..L 6
Oct. 26—Young Roundtree, Asbury Pk..W 8
Nov. 10—John Darby, Asbury Park.....L 6
Dec. 1—Billy Smith, Newark.....L 6
Dec. 15—Andy Drachmas, N. Y. C...KO by 4
Dec. 22—Sam Baldelti, Scranton ....KO by 1

1948

Jan. 26—Al Carter, Newark.....D 5
Feb. 6—Dom Marchese, N. Y. C.....L 6
Mar. 1—Angelo Morganti, N. Y. C.....L 6
Mar. 29—John Darby, Newark.....L 8
May 11—Eddie Edwards, Elizabeth...KO by 3
July 26—Johnny Britenbruck, N. Y. C...L 6
Aug. 16—Frankie Belanger, Newark.....L 6
Aug. 24—John Darby, Lodi, N. J.....L 6
Aug. 30—Joe McClosky, Newark.....W 8
Oct. 16—Johnny Britenbruck, Brooklyn L 6
Nov. 13—Johnny Breitenbruck, Brooklyn L 8
Dec. 6—Hurley Sanders, Newark.....L 6
Dec. 14—Tony Riccio, Jersey City.....L 8

1949

Jan. 5—Lou Gillespie, Jersey City.....W 8
Jan. 26—Joe Curcio, Jersey City.....L 8
Feb. 9—Gene Salisbury, Jersey City....L 8
Feb. 17—Tommy Chamberlain, Lakew'd W 6
Mar. 12—Joe Juliano, Brooklyn.....L 8
Mar. 31—Don Williams, Fall River.....L 10
Apr. 19—Tony Pellone, New York.....L 8
July 7—Gene Salisbury, Newark.....L 8
July 18—Tommy Englehardt, Newark....L 8

TSUNESHI MARUO

Honolulu Featherweight

1946

June 14—Flash Datta, Honolulu.....KO 1
July 12—Mariano Lucas, Honolulu.....KO 1
Aug. 9—Tiger Rosa, Honolulu.....W 4
Aug. 30—Tiger Rosa, Honolulu.....W 4
Sept. 28—Johnny Rego, Honolulu.....KO 2
Oct. 31—Al Chavez, Honolulu.....W 6
Dec. 12—Al Chavez, Honolulu .....D 8

1947

Feb. 14—Bobby Reyes, Honolulu .....KO 2
Feb. 28—Al Chavez, Honolulu .....W 8
Mar. 14—George Freitas, Honolulu....KO 5
Apr. 7—Gus Rosa, Honolulu.....W 10
May 9—Eddie Reyes, Honolulu .....KO 4
July 25—Eddie McCullough, Belfast ....L 8
Sept. 7—Charley Kerr, Glasgow .....L 8
Oct. 20—Stan Rowan, London .....W 8

1948

Jan. 27—Manny Ortega, Honolulu.....L 10
Mar. 16—Aurel Toma, Honolulu.....D 10
June 25—Freddie Silvano, Honolulu.....L 6

1949

Apr. 12—Louis Langley, Honolulu.....W 4

TONY MASCIARELLI

Born, 1928, New York. Middleweight

1946

Sept. 16—Robert Fehl, Newark.....L 4
Oct. 7—Rollie Norman, Holyoke.....KO 3

Oct. 21—Tony Menna, Newark.....KO 4
Nov. 4—Roland Norman, Holyoke.....KO 1
Dec. 2—Frank Ferreti, New York .....KO 1
Dec. 9—Murray Anka, New York .....W 4
Dec. 23—Harold Stroud, N. Y. C. .....W 4
Dec. 30—Teddy Wilson, N. Y. C. .....KO 1

1947

Jan. 6—Everett Chapman, Newark.....KO 4
Jan. 13—Eddie Brown, N. Y. C. .....D 4
Jan. 31—Eddie Brown, N. Y. C. .....W 4
Feb. 10—Jimmy Jackson, N. Y. C. .....W 4
Feb. 24—Mel Griffin, N. Y. C. .....W 4
Mar. 4—Al Line, N. Y. C. .....W 4
Mar. 7—Harold Stroud, N. Y. C. .....W 4
Mar. 18—Al Line, N. Y. C. .....L 4
Mar. 24—Al Line, N. Y. C. .....KO 2
Apr. 11—Jim Jackson, N. Y. C. .....W 4
Apr. 21—Bill Lauderman, N. Y. C. .....L 4
Apr. 25—Harold Stroud, N. Y. C. .....W 6
June 3—Wally Clark, N. Y. C. .....L 6
June 27—Roy Evans, N. Y. C. .....L 4
July 10—Jimmy Nickers, Brooklyn .....KO 1
July 23—Hal Anspach, Brooklyn .....L 6
Aug. 4—Edgar Greenwood, Brooklyn.....W 6
Aug. 8—Mike Verrengio, N. Y. C. .....L 4
Aug. 12—Charley Brown, N. Y. C. .....W 4
Aug. 21—Eric Best, Brooklyn .....L 6
Sept. 2—Mike Verrengio, N. Y. C. .....KO 4
Oct. 18—Lew Perez, Brooklyn .....W 6
Oct. 24—Tommy Houston, N. Y. C. .....KO 2
Nov. 25—Gene Boland, N. Y. C. .....L 8
Dec. 16—Charley Zack, Brooklyn.....L 8

1948

Jan. 28—Junius Woods, Binghamton.....W 8
Feb. 6—Lee Smith, Worcester.....KO 4
Feb. 9—Frankie Waite, Lewiston.....KO 3
Feb. 25—John Harris, Binghamton.....KO 4
Mar. 3—Carl Gush, Binghamton.....W 8
Mar. 30—Bob Flanagan, Syracuse.....W 8
Apr. 21—Sam Wilson, Binghamton.....KO 1
May 4—Pete Mead, Syracuse.....L 10
June 1—Pete Mead, Syracuse.....L 10
Aug. 30—Joe Rindone, Providence KO by 10
Oct. 13—Roland Streety, Binghamton KO 2
Oct. 27—Mel Hawkins, Binghamton...KO 6
Nov. 10—Ernie Butler, Binghamton ....W 10

1949

Jan. 7—George Chape, New York.....L 6
Jan. 26—Bobby Larkin, Binghamton...KO 3
Feb. 2—Joe Taylor Binghamton.....L 10
Mar. 17—Eddie Soares, Providence.....L 10
Mar. 28—Norman Horton, Prov.....KO by 4
Apr. 16—Harold Green, Brooklyn.....D 8
June 13—Kenny Harris, Sprgfld.....L dis. 9
Oct. 4—Jimmy Welch, Columbus.....L 10
Nov. 8—Toby Reid, Jacksonville.....KO 3
Nov. 15—Art Tatta, Jacksonville.....L 10
Nov. 29—Art Tatta, Jacksonville.....W 10
Dec. 6—Chico Pacheco, Jacksonville....W 10

ERNIE MASON

Miami, Florida, Heavyweight

1948

Aug. 23—Frank Pelaski, Miami .....W 8
Sept. 6—Lenny Nelson, Miami.....W 6
Nov. 29—Fidel Arciniega, Miami ..KO by 6
Dec. 8—Ralph Hughes, Miami.....L 6
Dec. 13—Bill Reid, Miami.....KO 3

1949

Jan. 5—Jimmy Russo, Miami.....L 6
Jan. 28—Jimmy Russo, Tampa.....L 6
Feb. 7—John Cihlar, Miami.....W 4
Feb. 28—Willie Ferguson, Omaha.....L 6
Mar. 17—John Hardy, Minneapolis..KO by 4
Mar. 23—Willie Ferguson, Lincoln..KO by 2

MARIO MASSARO

Montreal, Canada, Welterweight

1949

Feb. 1—Fernand Cervan, Montreal.....D 6
Feb. 21—Fernand Cervan, Montreal..KO by 3
Mar. 28—Mac Begin, Montreal.....KO 3
June 7—Mac Begin, Montreal.....KO by 6
June 22—Mac Begin, Quebec.....W 6
July 19—George Gervin, Montreal..KO by 5

JEAN MASSEY

Springfield, Mass., Middleweight

1949

Apr. 18—Mike Saad, Holyoke.....L 5
May 2—Ray Pratt Providence.....L 6
June 6—Freddie Veratti, Sprgfld...KO by 3

PETER MASTERS

Brooklyn, N. Y., Middleweight

1948

June 4—Joe Peters, New York .....L 4
July 1—Nick DeGrazio, Brooklyn .....D 4
July 21—Bobby Arnold, New York.....W 6
Oct. 18—Nick Bufalino, Brooklyn .....L 6
Nov. 3—Bob Morgan, N. Y. C.....L 6

1949

Feb. 21—Lee Patrick, New York.....L 4
Mar. 7—Emerson Charles, New York....W 4
Mar. 11—Sal Belloise, New York.....L 4
Mar. 17—Matt Ward, New York.....D 4
Mar. 25—Tommy O'Connor, New York...L 4
Apr. 13—Louis Olmo, New York.....W 6
Apr. 25—Bob Morgan, New York.....L 6

SAMMY MASTREAN

Pittsburgh, Pa., Welterweight

1946

Aug. 7—Leon Jones, Aliquippa .....W 4
Aug. 12—Russ Semplice, Pittsburgh.....L 4
Sept. 2—Joe Perrone, Aliquippa .....W 4
Sept. 19—Jimmy Bizer, Johnstown....KO 1
Nov. 12—Al Ingram, Fairmont.....W 6
Nov. 14—Dell Haught, Pittsburgh.....KO 1
Dec. 12—Harry Schneider, Pittsburgh ...L 6
Dec. 19—Don Lawson, Pittsburgh .....KO 1

1947

Jan. 14—Kid Williams, Warren, O.....KO 2
Feb. 3—Tony Sciolino, Rochester ....KO 5
Mar. 5—Nate Huskey, Akron .....L 5
Mar. 10—Curtis Clark, Huntington .....W 6
Mar. 12—Jackie Watkins, McKeesport ...W 6
Mar. 20—Jackie Watkins, Pittsburgh ....W 6
Apr. 29—Chuck Lloyd, Akron .....W 5
May 1—Buck Collins, Pittsburgh.....KO 2
May 15—Don Harris, Pittsburgh .....KO 4
May 20—Bobby Timpson, Youngstown ..L 6
June 27—Bobby Timpson, Erie, Pa.....W 8
July 10—Leroy Koeth, Akron .....L 5
Aug. 8—Jesse Underwood, Huntington..L 8
Sept. 23—Al Shelby, Grand Rapids .....W 6
Sept. 24—Rudy Zadell, Cleveland .....W 6
Oct. 1—Partee Burk, Cleveland .....KO 1
Oct. 16—Freddy Bernhardt, Pittsburgh.KO 1
Oct. 24—Joe Henderson, Detroit .....L 6
Oct. 30—Arbie Bowie, Pittsburgh .....W 6
Nov. 20—Arbie Bowie, Pittsburgh.....W 8
Dec. 15—Cappy Benton, Chicago.....KO 8

1948

Jan. 15—Cappy Benton, Chicago .....KO 2
Jan. 20—Dave Marsh, Akron .....L 6
Apr. 15—Candy McDaniels, Pittsburgh .W 10
July 21—Juste Fontaine, Pittsburgh....L 10
Sept. 8—Jackie Solomons, Struthers, O..W 8
Sept. 21—Bobby LaLonde, Rochester ....W 8
Oct. 18—Al Baldisano, Rochester .....L 8
Nov. 4—Jim Hampton, Pittsburgh.....L 10

1949

Mar. 3—Mario Marino, Youngstown....W 10
Mar. 21—Gene Spencer, Toledo.....W 10
May 2—Tony Baldoni, Rochester...KO by 3
July 5—Harry Teaney, Pittsburgh.....D 8
Aug. 3—Juste Fontaine, Pittsburgh.KO by 2

FORREST R. (BABY FACE) MATHIS

Born April 24, 1927. Shreveport, La.

Welterweight

1944

Dec. 1—Sal Sanchez, San Diego.....KO 2
Dec. 22—Sal Sanchez, San Diego.....L 4

1945

Jan. 5—Sal Sanchez, San Diego.....W 4
Jan. 12—John Wayman, San Diego....KO 2
Apr. 27—Ken Moomen, San Diego.....KO 2
May 12—Rocky Hayman, San Diego.KO by 1
June 16—Charley Salas, San Diego.....D 4

1946

June 14—Frank Smith, San Diego.....KO 4
June 21—Irvin Steen, San Diego.....L 4
June 28—Shandu Hannafan, San Diego..W 4

1947

May 5—Gringo Amador, Tiajuana, Mex. .....KO 4

May 12—Pedro Moreno, Tiajuana Mex. KO 4
June 3—Pete Rios, Tiajuana, Mex.....KO 2
June 9—Canguro Zavala, Tiajuana, Mex. D 6
June 13—Ruffin Brunner, San Diego.....KO 3
July 25—Lawrence Brown, San Diego.....W 4
Aug. 1—Lawrence Brown, San Diego.....W 4
Aug. 15—Babe Huerta, San Diego.....D 4
Aug. 29—Jess Bojorquez, San Diego..KO 3
Sept. 8—Hal Moore, Ocean Park.....KO 3
Sept. 12—Henry Brown, San Diego.....L 4

1948

Jan. 23—Lee Walker, San Diego.....KO by 3
Jan. 28—Jessie J. Jackson, Phoenix KO by 2
Feb. 27—Lee Walker, San Diego.....D 4
Nov. 28—Fidel Ortiz, San Diego.....KO 3
Dec. 2—Bob Torrance, San Diego.....KO 3
Dec. 9—Bill Derrain, San Diego.....KO 2
Dec. 13—Gringo Amador, Tiajuana, Mex. .....KO 5
Dec. 16—Al Garcia, San Diego.....KO 3
Dec. 30—Tello Cruz, Hollywood .....KO 4

1949

Jan. 14—Lawrence Brown, Hollywood...D 4
Jan. 28—Pete Servin, Hollywood.....D 4
Feb. 18—Canquro Zavala, Hollywood...D 4
Mar. 4—Frankie Ray, San Diego.....W 6
Mar. 11—Baby Valdez, San Diego.....KO 3
Mar. 21—Saul Torres, Tiajuana, Mex.....KO 4
Apr. 11—Ray Zavaleta, Tiajuana, Mex...L 10
Apr. 22—Ray Perez, San Diego.....L 6
May 6—Ray Perez, San Diego.....L 6
May 13—Lonnie Hudson San Diego.....D 6
Aug. 12—Ernie DeFrance, San Diego...KO 3
Sept. 9—Frankie Dominguez, San Diego L 6
Sept. 30—Ray Jones, San Diego.....L 4
Oct. 7—Leonard George, San Diego.....L 6
Nov. 21—Al Cota, Tiajuana, Mex.....L 8
Dec. 2—Frank Dominguez, Hollywood...L 6

JOE MATISI

Endicott, N. Y., Heavyweight

1945

Nov. 14—Jimmy Davenport, Bing'ton..KO 1
Nov. 24—Buddy Patton, Binghamton...KO 2
Dec. 19—Jimmy Crawford, Bing'ton...KO 3

1946

Mar. 4—Howard Chard, Buffalo .....KO 1
Mar. 18—Howdy Mason, Buffalo.....KO 2
Apr. 2—Dave Mason, Buffalo.....KO 3
(Mason died after the fight)
May 27—Joe Muscato, Buffalo.....KO 7
July 8—Gunnar Barlund, Birmingham D 10
Aug. 13—Gunnar Barlund, Binghamton L 10
Oct. 8—Bill Weinberg, Buffalo.....W 8
Oct. 22—Tommy Gomez, Buffalo.....KO 3
Nov. 6—Willie Barrow, Buffalo.....KO 9

1947

Jan. 7—Johnny Skhor, Buffalo .....KO by 7
Mar. 26—Clarence Brown, Buffalo .....KO 2
June 3—Erv Sarlin, Buffalo .....D 10
June 27—Billy Sullivan, Johnson City ....W 10
Aug. 11—Erv Sarlin, Pittsburgh .....L 10
Sept. 16—Ezzard Charles, Buffalo .....L 10

1948

Jan. 20—Phil Muscato, Buffalo .....L 10
Feb. 5—Tommy Gomez, Tampa .....KO by 8
June 2—Johnny Flynn, Buffalo .....KO by 1

1949

Feb. 15—Bill Wilson, Jacksonville.....KO 5
Mar. 29—Enrique Felpi, Tampa.....L 10

LEO MATRICCINI

Baltimore, Md., Heavyweight

1946

May 8—Charley Lomski, Baltimore..KO 1
May 26—Joe Thomas, Baltimore.....KO 1
June 17—Johnny Crawford, Baltimore..W 6
July 8—Leo Stoll, Baltimore.....KO —
Aug. 5—Al Edwards, Baltimore.....W 6
Sept. 2—Dan Biggers, Baltimore.....KO 1
Sept. 23—Al Edwards, Baltimore.....W 6
Dec. 9—Jimmy Meeks, N. Y. C.....W 6
Dec. 23—Jim Schwimmer, Baltimore ....W 6

1947

Jan. 6—Gilley Ferron, Philadelphia...KO 5
Feb. 24—Sandy McPherson, Baltimore...W 10
Mar. 17—Cleo Everett, Baltimore .....W 10
May 19—Cleo Everett, N. Y. C. .....W 10
June 16—Al Edwards, Washington .....W 6
July 7—Charlie Crump, Baltimore ....W 8
July 30—Bernie Reynolds, Brooklyn ....L 8
Sept. 22—Buddy Walker, Baltimore .....W 10
Dec. 9—Verne Mitchell, Buffalo.....W 8

1948

Jan. 9—Leo Stoll, Hollywood .....KO 2
Feb. 19—Red Applegate, Newark .....D 10
June 14—Johnny Flynn, Rochester .....L 10
Aug. 4—Johnny Flynn, Rochester .....L 10
Aug. 23—Joe Chesul, Newark .....L 8
Sept. 13—Billy Grant, W. Springfield ....W 10
Oct. 11—Johnny Shkor, Baltimore.....W 10
Oct. 18—Bernie Reynolds, New Haven..W 10
Nov. 22—Bernie Reynolds, New Haven...L 10
Dec. 13—Clint Conway, New Haven.....W 10

1949

Temporarily retired.

EARL MATTHEWS

Philadelphia, Pa., Heavyweight

1949

June 20—Archie McBride, Philadelphia...L 6
Oct. 13—Ted Calaman, Philadelphia.....L 6
Oct. 31—Austin Johnson, Atlantic City...L 6

HARRY KID MATTHEWS

Seattle, Wash., Middleweight

Started career 1937. For complete record see 1944 Record Book, page 292.

1946

Aug. 30—Manuel Jones, Everett, Wash..KO 1
Oct. 1—George Evans, Seattle.....D 10
Nov. 26—Benny Droll, Seattle.....W 10

1947

Apr. 10—Bernie Reynolds, Bellinger, Wash. .....KO 1
Aug. 15—Paul Blanks, Spokane .....W 12
May 27—Milo Savage, Seattle .....D 10
Oct. 21—Bobby Volk, Seattle .....W 10

1948

Apr. 19—Remo Polideri, Salt Lake City..W 10
Apr. 30—Tom Fair, Boise .....KO 1
June 8—Jackie Burke, Salt Lake City..W 10
Aug. 17—Bobby Ward, Seattle .....W 10
Sept. 24—Bobby Seamon, Hollywood ..KO 3
Oct. 30—Pedro Jiminez, Hollywood....KO 9
Nov. 19—Milo Savage, Hollywood .....W 10

1949

Feb. 25—Bobby Castro, Hollywood.....KO 4
Mar. 18—Jackie Burke, Hollywood.....KO 4
Apr. 28—Henry Lee, Seattle.....KO 6
Sept. 15—George Sherman, Chicago.....W 10
Nov. 16—Baby Joe Walcott, Omaha.....KO 6
Dec. 7—Billy Davis, Omaha.....KO 1

TOMMY MATTHEWS

Detroit, Mich., Welterweight

1948

Feb. 20—Charlie Jones, Detroit .....KO 3
Mar. 12—Al Thompson, Detorit .....W 4
Mar. 26—Frankie Clark, Detroit .....KO 2
Apr. 5—Leonard Howard, Detroit .....W 4
Apr. 23—Red Grant, Detroit .....W 4
May 6—Fern La Chappelle, Rochester..KO 5
Oct. 4—Moe Harvey, Flint .....W 6
Oct. 6—Hugh Sublett, Windsor.....W 4

1949

Mar. 25—Isaac Kequon, Grand Rapids..KO 2
Apr. 12—Paulie Davis Detroit.....W 4
May 2—Dave Larkin, Chicago.....W 4
Oct. 21—Joey Carkido, Detroit.....KO 5
Nov. 25—Tony DiPelino, Detroit .....KO 6

TAMI MAURIELLO

Born, Sept. 18, 1923, New York City. Nationality, Italian-American. Heavyweight.

1939

July 25—Gilberto Vasquez, L. I.....KO 1
Aug. 16—Jimmy McDonough, L. I.....W 4
Sept. 5—Corky Dulgarian, L. I.....W 4
Sept. 12—Frankie Velez, N. Y. C.....W 4
Oct. 3—Larry Esposito, N. Y. C.....KO 2
Oct. 20—Frankie Velez, N. Y. C.....W 4
Nov. 1—Ettore Penn, N. Y. C.....KO 1
Nov. 14—Danny Mason, N. Y. C.....KO 1
Dec. 4—Tony Cardinal, N. Y. C.....KO 3
Dec. 11—Earl Johnson, N. Y. C.....KO 1

1940

Jan. 23—Sean Haynes, N. Y. C.....KO 1
Feb. 12—Mike Angieri, N. Y. C.....KO 3
Mar. 12—Paulie Griffiths, N. Y. C.....KO 2
Mar. 26—Eddie Guerra, N. Y. C.....KO 5
Apr. 16—Walter Red Johnson, N. Y. C...W 6
May 14—Norman Hurdman, N. Y. C.....W 8
June 24—Jerry Fiorello, N. Y. C.....W 8
July 29—Johnny McHale, N. Y. C.....KO 4
Aug. 19—Gene Molnar, N. Y. C.....W 8
Sept. 3—Walter Franklin, N. Y. C.....KO 2
Sept. 20—Gene Molnar, N. Y. C.....KO 7
Oct. 8—Augie Arellano, N. Y. C.....W 8
Nov. 12—Victor Dellicurti, N. Y. C.....W 8
Dec. 3—Erich Seelig, N. Y. C.....KO 7

1941

Jan. 3—Billy Soose, N. Y. C.....L 10
Feb. 10—Bill McDowell, N. Y. C.....KO 6
Mar. 4—Harry Ginsburg, N. Y. C.....KO 4
Mar. 14—Steve Belloise, N. Y. C.....KO 1
Apr. 7—Wildcat O'Connor, N. Y. C.....KO 6
May 6—Hobo Williams, N. Y. C.....KO 6
May 20—Jimmy O'Boyne, N. Y. C.....KO 2
June 6—Tony Cisco, Brooklyn.....KO 5
July 9—Steve Mamakos, Brooklyn.....KO 9
Aug. 26—Gus Lesnevich, N. Y. C.....L 15
(World light-heavyweight title)
Nov. 14—Gus Lesnevich, N. Y. C.....L 15
(World light-heavyweight title)
Dec. 16—J. D. Turner, N. Y. C.....KO 1

1942

Jan. 27—Gunnar Barlund, N. Y. C.....KO 8
Feb. 24—Buddy Knox, N. Y. C.....KO 1
Mar. 23—Henry Cooper, N. Y. C.....KO 8
Apr. 20—Eldridge Eatman, Bridgeport..KO 5
May 5—Teddy Wint, N. Y. C.....KO 10
May 22—Bob Pastor, N. Y. C.....D 10
July 14—Tony Musto, N. Y. C.....W 8
July 23—Red Burman, N. Y. C.....KO 9
Sept. 1—Italo Colonello, N. Y. C.....KO 2
Sept. 15—Jimmy Bivins, Cleveland.....L 10
Oct. 15—Italo Colonello, Jersey City.....KO 2
Oct. 30—Lee Savold, N. Y. C.....W 10
Dec. 11—Lou Nova, N. Y. C.....KO 6

1943

Feb. 23—Vince Pimpinella, Brooklyn...W 10
Mar. 12—Jimmy Bivins, N. Y. C.....L 10
July 12—Tony Musto, Baltimore.....KO 7
Aug. 2—Tommy Campanella, Bklyn.....KO 3
Sept. 14—Mike Alfano, Brooklyn.....W 10
Sept. 29—Gunnar Barlund, Syracuse...KO 8
Oct. 18—Mike Alfano, New Haven.....W 10
Nov. 5—Lee Savold, N. Y. C.....W 10
Dec. 15—Mike Alfano, St. Louis.....KO 6

1944

Feb. 2—Buddy Knox, Providence.....W 10
Feb. 25—Joe Baksi, N. Y. C.....L 10
July 13—Vince Pimpinella, Brooklyn..KO 7
July 19—Buddy Knox, Elizabeth.....KO 7
July 26—Danny Cox, Scranton.....KO 2
Sept. 22—Lee Oma, N. Y. C.....KO 8
Dec. 8—Lee Oma, N. Y. C.....L 10

1945

Mar. 23—Lee Oma, New York.....W 10
June 1—Steve Dudas, New York.....KO 1
June 25—Lou Nova, Boston.....KO 1
July 16—Charley Eagle, Waterbury.....KO 1
July 26—Vincent Pimpinella, Norfolk..KO 3
Sept. 4—Johnny White, L. I. C.....KO 4
Sept. 17—Gunnar Barlund, New Orl.....KO 2
Nov. 26—Earl Lowman, Providence.....KO 1
Dec. 3—Jerry Berthiaume, Cleveland..KO 2
Dec. 12—Henry Cooper, Houston.....KO 7

1946

Mar. 22—John Thomas, Detroit.....KO 3
May 17—Bruce Woodcock, New York..KO 5
Sept. 18—Joe Louis, New York.....KO by 1
(For Heavyweight Title)

1947

Jan. 8—Shamus O'Brien, Chicago .....KO 1
Jan. 24—John Thomas, Detroit .....KO 2
Feb. 5—Fredie Schott, Newark .....W 10
Mar. 14—Johnny Skhor, Boston .....KO by 8
May 28—Jimmy Carollo, Brooklyn .....KO 5
July 30—Gus Lesnevich, Brooklyn .....L 10
Sept. 29—George Fitch, New Haven.....KO 5
Oct. 7—Teddy Randolph, Buffalo .....W 10
Oct. 31—Gus Lesnevich, N. Y. C. .....KO by 7

1948

Oct. 19—Roy Taylor, New York .....KO 2
Nov. 15—Leo Stoll, Holyoke.....KO 4
Dec. 6—Mike Jacobs, Newark.....W 10

1949

Feb. 14—Jim Holden, Newark.....W 8
Mar. 21—Willie Brown, Trenton.....KO 9
July 1—Joe Domonic, Sydney, N. S.....KO 6
Aug. 9—Mike Jacobs, New Bedford...KO 8
Sept. 19—Joe Domonic, Holyoke.....L 10
Oct. 5—Cesar Brion, New York.....KO by 2

BUTCH MAXWELL

Muskegon, Michigan, Lightweight

1945

Mar. 5—Ted Christie, Chicago.....KO by 2
Nov. 19—Hank Okura, Chicago.....W 4
Nov. 26—Hank Okura, Chicago.....L 5
Nov. 30—Ernie Hoffman, Beloit.....W 4
Dec. 3—Freddie Steele, Chicago.....KO by 3
Dec. 7—Red Grant, Chicago.....L 6
Dec. 13—Johnny Poe, Minneapolis.....KO 3
Dec. 17—Hank Okura, Chicago.....W 5
Dec. 27—Hank Okura, Beloit.....L 4

1946

Jan. 1—Johnny Gaudes, Milw.....KO by 4
Jan. 7—Willard Coffey, Chicago.....D 4
Feb. 25—Willard Coffey, Chicago.....L 5
Mar. 1—Willard Coffey, Chicago .....D 4
Mar. 8—Fred Latson, St. Louis.....L 6
Mar. 25—Nick Sanders, St. Louis.....W 6
Apr. 12—Pat Iacobucci, Chicago.....L 4
Apr. 22—Con Perli, Chicago .....W 4
Apr. 29—Georgie Adams, Chicago.....L 4
May 6—Sam Cicerella, Milwaukee.....W 6
May 16—Willard Coffey, Chicago.....D 6
June 7—Willie Jones, Davenport .....L 2
June 17—Sammy Cicerello, Milwaukee..W 6
June 24—Eddie Dames, St. Louis.....L 6
July 22—Willie Scott, Chicago.....W 6
July 26—Jesse Yarber, Chicago.....L 6
Aug. 12—Marion Rhoten, Milwaukee.....L 6
Sept. 9—Jackie Dickers, St. Louis.....L 6
Sept. 30—Al Salazar, Chicago.....D 4
Oct. 8—Herman Mills, Chicago.....W 5
Oct. 11—Matt Dougherty, Milwaukee....L 6
Nov. 19—Tim Dalton, Milwaukee.....L 4
—Eddie Dames, St. Louis.....L 4
—Hank Okura, Beloit .....L 4
Dec. 2—Charlie Baxter, Cleveland..KO by 1

1947

Feb. 10—Nick Diaz, Phoenix .....L 8
Feb. 17—Pete Louis, Ocean Park .....W 4
Mar. 3—Pete Louis, Ocean Park .....W 4
Mar. 14—Len Marcus, Hollywood .....W 4
Mar. 17—Perk Glenn, Ocean Park .....L 4
Mar. 24—Johnny Montreal, Ocean Park W 4
Mar. 31—Frankie Martinez, Ocean Park .....KO by 3
Apr. 21—Vince Valen, Ocean Park .....D 4
Apr. 29—Vince Padilla, Los Angeles ....W 4
May 6—Benny O'Neill, Los Angeles ....L 4
May 13—Nick Smith, Los Angeles .....L 4
Aug. 11—Carlos Garcia, Ocean Park ....W 4
Aug. 12—Carlos Garcia, San Jose .....W 4
Aug. 20—Ramon Alva, Los Angeles .....L 4
Aug. 25—Jose Luis, Ocean Park .....W 4
Sept. 1—Ramon Alva, Ocean Park .....L 4
Sept. 8—Ramon Alva, Ocean Park .....L 4
Sept. 16—Nardo Soso, Los Angeles .....W 4
Sept. 19—Dave Mendoza, Hollywood .....D 4
Sept. 22—Nick Smith, Ocean Park .....L 4
Sept. 26—Jose Luis, Los Angeles .....D 3
Sept. 30—Billy Cornwall, Los Angeles ..L 4
Oct. 7—Dave Mendoza, Los Angeles ...W 4
Oct. 20—Joey Alvano, Ocean Park .....W 4
Oct. 24—Ramon Alva, Hollywood .....W 4
Oct. 28—Perk Glenn, Los Angeles .....L 4
Nov. 5—Hank Okura, Ocean Park .....D 4
Nov. 21—Ramon Alva, Holylwood .....D 4
Nov. 28—Tito Comarado, San Diego....KO 2
Dec. 3—Ramon Alva, Wilmington.....D 4
Dec. 8—Lem Thomas, Ocean Park.....D 4
Dec. 12—Lucky Richardson, San Diego..W 6
Dec. 22—Hank Okura, Ocean Park.....W 4
Dec. 26—Jose Luis, Los Angeles.....W 4
Dec. 29—Hank Okura, Ocean Park.....W 4

1948

Jan. 13—Ray Sandoval, Los Angeles...KO 4
Jan. 20—Ron Cannon, Los Angeles .....L 4
Jan. 27—Henry Martinez, Los Angeles...L 4
Feb. 10—Hank Okura, Los Angeles .....W 4
Feb. 17—Henry Martinez, Los Angeles...L 4
Mar. 16—Billy Murphy, Ocean Pk...KO by 3

Mar. 19—Dave Mendoza, Hollywood ____W 4
Mar. 30—Earl Bergstrom, Los Angeles KO 3
Apr. 9—Tommy Vargas, Hollywood ____L 4
Apr. 14—Ron Cannon, Los Angeles ____W 4
Apr. 16—Ron Cannon, Hollywood ____W 4
Apr. 26—Jess Salazar, San Diego ____W 6
May 18—Tommy Vargas, Los Angeles ____L 4
May 28—Tommy Vargas, Hollywood ____L 4
June 21—Bob Torrance, Ocean Park ____L 4
June 28—Reuben Garcia, Ocean Park ____W 4
July 6—Reuben Garcia, Hollywood ____W 4
Aug. 6—Tommy Vargas, Hollywood ____L 4
Aug. 10—Bob Torrance, Ocean Park ____D 4
Aug. 23—Johnny Turner, Ocean Park ____L 4
Aug. 30—Chivaro Chavez, Ocean Park ____D 4
Sept. 3—Duke Chronister, Los Angeles KO 2
Sept. 14—Dave Martinez, Los Angeles ____W 4
Sept. 28—Bee Jiminez, Los Angeles ____W 4
Oct. 1—Chivero Chavez, Hollywood ____D 4
Oct. 5—Xavier Patton, Los Angeles ____W 4
Oct. 19—Manuel Madrid, Los Angeles ____L 4
Oct. 25—Mike Banda, Ocean Park ____W 4
Nov. 5—Dave Martinez Hollywood ____D 4

1949

Apr. 26—Chivo Amador, Los Angeles ____KO 1
May 2—Chuck Edwards, Ocean Park ____L 4
May 6—Jimmy Savala, San Fran. ____KO by 6
June 16—Carl Arakaki, Los Angeles ____L 4
June 28—Fidel Aguilar, Los Angeles ____L 4
July 26—Ray Sandoval, Los Angeles ____W 4
Aug. 2—Carl Arakaki, Los Angeles ____W 4
Aug. 16—Carl Arakaki, Los Angeles ____L 4
Aug. 24—Mel Martinez, Los Angeles ____W 4
Aug. 30—Mel Martinez, Los Angeles ____L 6
Sept. 7—Mel Martinez, Hollywood ____W 4
Sept. 9—Gil Napier, San Diego ____KO 3
Sept. 12—Leonard George, Ocean Park ____L 4
Sept. 15—Lou Bernal, Hollywood ____D 6
Sept. 20—Carl Arakaki, Los Angeles ____L 6
Sept. 26—Manuel Hernandez, Ocean Park ____L 4
Oct. 4—Bob Torrance, Los Angeles ____L 4
Nov. 8—Harold Jordan, Los Angeles ____W 4
Nov. 21—Chu Chu Jiminez, Ocean Park ____D 4
Dec. 6—Sammy Figueroa, Los Ang. ____KO by 4

WILFREDO MAYET

Cuban Lightweight

1947

Jan. 11—Fauston Jiminez, Havana ____W 10
Mar. 15—Tony Alvarez, Havana ____L 10
July 19—Julian Varona, Santiago ____W 10
Aug. 16—Baby Runa, Havana ____KO 5
Sept. 20—Jose Zerrilla, Havana ____W 10
Nov. 22—Joey Calixto, Havana ____KO 5
Nov. 29—Wilfredo Miro, Havana ____KO by 8

1948

Mar. 5—Julian Varona, Havana ____W 8
Mar. 27—Robert Carrillo, Havana ____KO 5
Apr. 10—Max Perez, Havana ____KO 4
June 19—Benito Castillo, Havana ____KO 2
July 3—Orlando Zulueta, Havana ____L 10
July 24—Miguel Mendivil, Havana ____L 10

1949

Mar. 5—Kid Bururu, Oriente, Cuba ____W 10
July 3—Juan Colarte, Havana ____KO 7
Sept. 24—Diego Sosa, Havana ____KO by 1

BOBBY MAYEUR

New Orleans, La., Welterweight

1949

Apr. 11—Walter Dugas, New Orleans ____W 4
Apr. 25—Billy Gillespie, New Orleans ____D 4
May 23—Billy Gillespie, New Orleans ____W 4
June 6—Billy Gillespie, New Orleans ____W 4
June 22—Pal Moran, New Orleans ____W 6
Sept. 12—Billy Ryan, New Orleans ____KO 2
Oct. 24—Joe Reyes, New Orleans ____W 6
Nov. 7—Jimmy DeLeon, New Orl. ____W 6
Dec. 7—Chango Patino, New Orl. ____KO 3

BILLY MAYS

Boston, Mass., Lightweight

1946

Oct. 7—Doc Blanchard, Worcester KO by 1
Oct. 21—Frankie Waters, Boston ____KO by 1
Nov. 29—Til Le Blanc, Worc. ____KO by 3
Dec. 27—Ray Dulmaine, Worcester ____L 4

1947

Jan. 3—Ray Dulmaine, Worcester KO by 6
Jan. 24—Tom Collins, Boston ____KO by 2
Apr. 15—Mickey Maguire, Lowell ____L 6
Apr. 22—Harry Trott, Salem ____W 6
Apr. 29—Joe Palaza, Salem ____W 4
May 20—Bobby Welch, Salem ____W 6
May 27—Joe Palaza, Salem ____W 6
Aug. 11—Red Eagan, Providence ____L 4
Sept. 5—Blond Tiger, Worcester ____L 6

1948

Jan. 23—Johnny Cool, Worcester ____L 6
Feb. 20—Pat Kelly, Worcester ____KO by 2
Mar. 19—Tommy Moore, Worcester KO by 5
June 7—Sam Zelman, Ocean Park ____W 4
Nov. 19—Al Dixon, Worcester ____KO by 1

1949

Jan. 7—Bibber Gaughan, Worcester ____L 4
Jan. 14—Mike Catalano, Worcester ____L 4
Mar. 3—Earl Carroll, Boston ____L 4
Mar. 8—Frankie Fay, New Bedford KO by 4
Mar. 31—Tony Trotter, Fall River ____W 4
Apr. 7—Bibber Gaughan, Fall River ____L 6
May 25—Jimmy Lamprey, Worcester ____W 8
June 10—Jimmy West New Bedford ____W 4
Nov. 10—Jerry Drouin, Fall River ____D 6

VINCE MAZAC

Seymour, Texas Welterweight

1948

Oct. 11—Solly Levitt, N. Y. C. ____L 6
Oct. 20—King Freeman, Binghamton ____KO 6
Nov. 6—Ralph Giganti, Brooklyn ____L 6
Nov. 22—Louis Gillespie, Brooklyn ____L 6
Nov. 26—Louis Gillespie, N. Y. C. ____L 6

1949

Mar. 5—Roger Donahue, Brooklyn KO by 4
Apr. 5—Tommy Engelhardt, New York W 6
Apr. 30—Sonny Luciano, Brooklyn ____L 6
May 5—John Crosby, New York ____D 6
May 19—Tommy Engelhardt, New York ____L 8

PETE MEAD

Grand Rapids, Mich., Middleweight

1946

Jan. 25—Joey Richards, Kalamazoo ____KO 3
Feb. 8—Chubby Wright, Detroit ____W 5
Feb. 15—Ace Lytell, Detroit ____KO 3
Feb. 22—Paul Darby, Detroit ____W 6
Mar. 11—Ed O'Neil, Detroit ____L 6
Apr. 11—Curley Denton, Grand Rapids ____W 8
May 24—Tommy Merrill, N. Y. C. ____W 6
June 12—Solly Zalter, N. Y. C. ____W 10
June 24—Vince LaSalva, N. Y. C. ____W 8
July 4—Jerry Fiorello, Brooklyn ____W 10
July 13—Beaudelio Valencia, Gd. Rpds. KO 3
Aug. 8—Herbie Kronowitz, Brooklyn ____W 10
Sept. 4—Herbie Kronowitz, Brooklyn ____L 10
Sept. 30—Sonny Horne, N. Y. C. ____W 10
Nov. 4—Tony Riccio, N. Y. C. ____W 10
Dec. 6—Fritzie Zivic, Grand Rapids ____W 10

1947

Jan. 11—Indian Gomez, Brooklyn ____W 8
Jan. 31—Harold Green, N. Y. C. ____L 10
Feb. 21—Sonny Horne, Detroit ____L 10
Mar. 28—Sonny Horne, Detroit ____W 10
Apr. 11—Ruben Shank, Detroit ____KO 10
May 20—Mel Hawkins, Brooklyn ____KO 3
May 31—Vinnie Rossano, Brooklyn ____W 8
June 4—Willie Edmunds, Grand Rapids KO 6
July 14—Lou Rousse, L. I. City ____KO 2
July 21—Cocoa Kid, Brooklyn ____W 10
July 31—Clem Fitzpatrick, Bklyn ____KO 6
Sept. 5—Herbie Kronowitz, N. Y. C. ____W 10
Sept. 23—Al Thornton, Grand Rapids ____W 10
Nov. 25—Vinnie Rossano, Brooklyn ____L 8
Dec. 2—Joey DeJohn, Buffalo ____KO 5
Dec. 9—Bill Poli, White Plains ____W 8

1948

Jan. 15—Herbie Kronowitz, Miami ____W 10
Feb. 2—Al Priest, Boston ____L 10
Feb. 12—Cliff Hart, Wlikes-Barre ____KO 4
Mar. 1—Al Priest, Boston ____L 10
May 4—Tony Masciarelli, Syracuse ____W 10
June 1—Tony Masciarelli, Syracuse ____W 10
June 14—Walter Cartier, N. Y. ____KO by 5
Oct. 25—Sal Richie, New York ____KO 5
Nov. 5—Charley Zivic, N. Y. C. ____W 10
Nov. 29—Joe Rindone, Boston ____D 10
Dec. 7—Mickey Doyle, Cleveland ____W 10

1949

Feb. 14—Joe Rindone, Boston ____L 10
Feb. 25—Joe DeJohn, New York ____KO 7

May 20—Robert Villemain, New York....L 10
July 7—Joe DeJohn, Rochester.....KO by 7
Oct. 11—Dave Sands, London.....L 10
Nov. 15—Randolph Turpin, London..KO by 4

DOUG MEDLEY

Louisville, Ky., Lightweight

1948

Aug. 16—Charley Scott, Cincinnati .....W 6
Sept. 17—Eddie Brandt, Louisville .....D 6
Sept. 28—Eddie Brandt, Louisville .....D 6
Oct. 22—Pedro Servio, Indianapolis.....W 6
Oct. 26—Jim Chaney, Vincennes, Ind...W 6
Oct. 29—Bob Roberts, Indianapolis....KO 4
Nov. 5—Chuck McGow, Louisville.....W 6
Nov. 15—Joe Kelly, Cincinnati.....W 6
Nov. 23—Jim Meadows, Louisville.....KO 2
Nov. 29—Joe Kelly, Cincinnati.....D 6
Dec. 28—Gene Parker, Louisville .....L 6

1949

Jan. 25—Torpedo Tinsley, Louisville...KO 3
Jan. 31—Jay Watkins, Toledo.....L 6
Feb. 15—Hidalgo Diego, Louisville.....W 6
Feb. 28—Bud Smith, Cincinnati.....L 6
Mar. 15—Jim Chaney, Louisville.....W 6
Mar. 28—Bud Smith, Cincinnati.....L 6
Apr. 20—Jerry Dwain, Jackson, Tenn..KO 6
May 13—Gene Parker, Indianapolis.....D 6
June 13—Ronnie Harper, Indianapolis....D 6
July 20—Joe Kelly Cincinnati.....L 8
Aug. 24—Joe Kelly, Cincinnati.....W 6
Aug. 26—Sammy Brown, Louisville.....W 6
Sept. 9—Eddie Brant, Middletown.....D 8
Sept. 19—Harry Hart, Columbus.....L 8
Sept. 30—Jimmy Lunn, Chicago.....L 4
Oct. 24—George Berry, Chicago.....KO 3
Oct. 14—Gene Parker, Indianapolis.....L 8
Oct. 21—Al Shelby, Indianapolis.....W 6
Nov. 4—Bobo Drago, Louisville.....W 8
Nov. 25—Diego Hidalgo, Indianapolis....W 6
Dec. 13—Whitman Burgess, Cincinnati...W 6

AL MEDRANO

Los Angeles, Cal., Mexican Lightweight

1945

July 27—Torito Ramos, San Diego.....W 10
Oct. 9—Georgie Hansford, Los Angeles..W 6

1946

Jan. 28—Leon Spencer, Ocean Park.....L 10
May 21—Gabriel Rios, Hartford.....W 6
May 29—Marino Bertez, Hartford.....KO 1
June 18—Al Victoria, Hartford.....W 6
July 17—Frankie Moore, Oakland.....L 10
Aug. 16—Bobby Jackson, Hollywood...NC 8
Oct. 16—Frankie Moore, Oakland.....L 10

1947

Feb. 11—Leroy Willis, San Jose .....W 10
Oct. 8—John L. Davis, Oakland ...KO by 4
Nov. 26—Frankie Conti, Fresno .....W 10

1948

Mar. 23—Manuel Montes, Sacramento...W 6
June 25—Robert Takeshita,
Honolulu .....KO by 3

1949

Aug. 9—Eddie Johnson, San Jose.....L 6
Aug. 29—Eddie Johnson, San Francisco..L 6

JOHNNY MELKO

Worcester, Mass., Heavyweight

1948

Mar. 4—Frank Catoia, Worcester .....W 4
Apr. 1—Bill Hardeman, Worcester ....W 6
Apr. 15—Frank Catoia, Worcester .....W 6
Apr. 29—James Connolly, Worcester ....W 8
May 20—Bob Jones, Worcester .....KO 1
June 10—James Connolly, Worcester ....W 8
July 12—Frank Catoia, Providence .....L 6
July 15—Bob Quinn, Worcester .....L 8
Aug. 27—Phil Alston, New York ....KO by 3
Sept. 28—James Connolly, Boston .....W 8

1949

Jan. 19—Joe Domonic, New York.....W 6
Feb. 12—Cesar Brion, Brooklyn.....KO by 3
Mar. 4—Claude McClintock, Norwich...W 6
Mar. 22—Lee Baldwin, Hartford.....W 6
June 10—Carl Edwards, New London.....W 6
July 25—Claude McClintock, Springfield..W 6
Aug. 8—Sylvester Salters, Springfield...L 6

GUS (PELL) MELL

Montreal, Canada, Welterweight

1944

Mar. 29—Walter Samuels, Elizabeth.....W 4
Mar. 31—Al Tapero, Brooklyn.....W 4
Apr. 4—Pete Virgin, White Plains.....W 6
Apr. 6—Joe Gilmoree, Highland Park..KO 2
Apr. 10—Joe Fernandez, Trenton.....KO 4
Apr. —Pat Nolan, Montreal.....KO 2
Apr. 25—Frankie Curry, J. C. .....KO by 3
Apr. 29—Mario Colon, Brooklyn.....W 6
June 13—Kid Point, Montreal.....W 10
(Canadian Featherweight Title)
Aug. 1—Chuck Ackworth, Montreal...KO 6
Aug. 30—Ted Finlay, Montreal .....W 8
Nov. 21—Al Pennino, Brooklyn.....W 6
Dec. 12—Al Pennino, Brooklyn.....D 6
Dec. 15—Sammy Garcia, Boston.....KO 2

1945

Jan. 12—Oscar St. Pierre, Boston.....W 10
Jan. 23—Ernie Davis, New Bedford....KO 3
Feb. 5—Jerry Darby, Boston.....KO 3
Feb. 12—Vince Dell Orto, Boston.....W 10
Mar. 5—Benny Singleton, Boston.....W 10
Mar. 12—Jerry Zullo, Boston.....KO by 1
Mar. 31—Jerry Zullo, Boston.....KO 5
Apr. 13—Sal Bartolo, Boston.....W 10
Sept. 21—Charles Lewis, Boston.....W 10
Oct. 22—Ellis Phillips, New York....KO by 3
Nov. 2—Maxie Shapiro, Montreal.....W 10
Nov. 27—Paul Jackson, Montreal.....W 10
Dec. 14—Al Guido, Montreal.....W 10

1946

Feb. 1—Johnny Cesario, Boston.....W 8
Mar. 22—Johnny Cesario, Boston.....D 10
Apr. 26—Doug Carter, Montreal.....D 10
May 17—Dave Castilloux, Montreal.....L 10
June 7—Dave Castilloux, Montreal.....D 10
June 13—Dave Andrews, Boston.....L 10
Nov. 15—Pat Scanlon, Montreal.....KO 9
Dec. 5—Patsy Brandino, Montreal .....W 10

1947

Feb. 3—Danny Webb, Montreal .....L 10
Apr. 25—Patsy Brandino, Boston.....W 10
May 9—Patsy Brandino, Boston .....L 10
June 2—Bobby Ruffin, Montreal .....W 10
June 23—Freddie Archer.....W 10
July 7—Al Costa, Lynn .....KO 2
July 28—Frankie Vigeant, Springfield ..L 10
Sept. 16—Pete Zaduck, Toronto .....W 8
Sept. 24—Doug Carter, Glace Bay .....L 10
Oct. 20—Patsy Brandino, Boston .....KO 7
Oct. 31—Tommy Ciarlo, Boston .....KO 9

1948

Jan. 26—Charley Fusari, Boston ....KO by 4
June 15—Solly Zalter, Montreal .....W 10
July 6—Gabby Ferland, Montreal .....L 10
Sept. 2—Tommy Spencer, Montreal ..KO 9
Sept. 30—Johnny Greco, Montreal..KO by 5

1949

Oct. 4—Joe Pyle, Montreal.....W 8
Oct. 31—George Smith, Montreal.....W 10
Nov. 28—Ben Jones, Brooklyn.....KO 2
Dec. 12—Gaby Ferland, Montreal.....D 10

DICK MELVIN

Paterson, N. J., Welterweight

1949

Jan. 27—Country Sherman, Newark...W 4
Feb. 7—Fred Frye, Newark.....W 4
Mar. 7—Professor Baker, Newark.....W 5
Mar. 21—Preacher Jones, Newark.....L 5

HY MELZER

New York Welterweight

1947

July 16—Fred Simpson, Jamaica, L. I....D 4
July 30—Frankie Dell, Jamaica, L. I....D 4
Oct. 8—Willie Smith, Jamaica, L. I....D 4
Oct. 13—Fred Simpson, N. Y. C. .....W 4
Oct. 21—Artie McLeod, Brooklyn .....W 4
Nov. 3—Fred Simpson, N. Y. C.....W 4
Nov. 11—Fred Simpson, White Plains ..W 4
Nov. 18—Frankie Dell, Brooklyn .....W 4
Nov. 28—Lenny Holton, N. Y. C.....W 4
Dec. 1—Frank Balestra, Brooklyn.....W 4
Dec. 9—Jose Maya, N. Y. C.....W 4
Dec. 12—Tony Bardoni, N. Y. C.....W 4
Dec. 15—Jose Maya, Brooklyn.....W 4

1948

Jan. 13—Johnny Capri, Brooklyn ——W 6
Mar. 12—Jimmy Jeanette, Palm Beach —KO 4
Mar. 15—Angel Chavez, Miami ——W 6
Mar. 22—Joe Legon, Miami ——W 6
Mar. 29—Joe Legon, Miami ——W 6
June 16—Barney Taylor, New York ——W 6
July 14—Ray Jackson, New York ——L 6
Oct. 15—Mario Marino, New York ——W 6
Nov. 26—Rene Cantero, Palm Beach ——KO 5
Dec. 1—Jack Larrimore, Miami ——W 8
Dec. 8—Ralph Ferrera, Miami ——W 8
Dec. 15—Danny Stepnovich, Miami ——W 8
Dec. 17—Joe Diaz, Palm Beach ——W 8

1949

Jan. 10—Joey Carkido, Miami ——D 10
Feb. 28—Johnny Marino, Brooklyn ——W 8
Mar. 21—Johnny Marino, Brooklyn ——W 8
Apr. 4—Tony LaBua, Brooklyn ——W 8
Apr. 25—Joey Carkido, Brooklyn ——W 8
May 23—Chaforo Martinez, Rochester —W 8
May 30—Freddie Monforte, Brooklyn —W 8
Aug. 1—Willie Beltram, Brooklyn ——W 8
Sept. 26—Tippy Larkin, Brooklyn —KO by 2
Nov. 7—Billy Spangler, Ft. Lauderdale —W 8

DANNY MENDEZ

Los Angeles, Calif., Middleweight

1949

Jan. 4—Quatro Lopez, Los Angeles ——W 4
Jan. 25—Oscar Nullett, Los Angeles —KO 2
Jan. 31—Enoch Lee, Ocean Park ——D 1
Feb. 22—Enoch Lee, Los Angeles ——W 4
Feb. 28—Jackie Condon, Ocean Pk. KO by 3
Mar. 21—Al Hernandez, Ocean Park ——W 4
Mar. 28—Al Hernandez, Ocean Park ——W 4
Aug. 12—Bob Galston, San Diego —KO by 4
Sept. 16—Don Smith, Hollywood ——W 4
Sept. 23—Monty Clark, Hollywood ——W 4
Sept. 27—Don Nardico, Los Angeles —KO 3

MIGUEL MENDIVIL

Cuban Lightweight
Born, July 10, 1930, Moron.

1947

May 24—Joaquin Landin, Moron ——KO 3
July 19—Juan Colarte, Moron ——W 6
Aug. 3—Orlando Sanchez, Moron ——KO 4
Oct. 18—Kid Bebo, Moron ——W 8
Nov. 22—Jose la O, Moron ——W 8
Dec. 13—Gilberto Mulens, Moron ——W 10

1948

Feb. 21—Eduardo Carrasco, Moron ——W 10
Mar. 20—Bombon Oriental, Havana —KO by 7
June 5—German Viciedo, Guantanamo D 10
July 10—German Viciedo, Moron ——W 10
July 24—Wilfredo Mayet, Havana ——W 10
Oct. 17—Kid Bururu, Moron ——W 10
Dec. 11—Bombon Oriental, Havana ——W 10

1949

Jan. 9—Orlando Zulueta, Havana ——W 10
Mar. 5—Rafael Lastre, Oriente, Cuba —L 12
May 28—Orestes Diego, Havana ——W 8
June 18—Jesus Garcia, Havana ——D 10
Aug. 27—Antonio Reverte, Havana ——W 10
Sept. 10—Bombon Oriental, Havana ——D 10
Oct. 8—Bombon Oriental, Havana ——W 10

JERRY MENDONZA

Hawaiian Middleweight. 1948 Hawaiian A.A.U. 147-lb. champion

1948

Oct. 19—Carl Cabral, Honolulu ——KO 1
Nov. 16—Eddie Mara, Honolulu ——KO 2

1949

Feb. 8—Joe Medrano, Honolulu ——KO 2
Oct. 11—Billy Gillespie, Honolulu ——KO 2
Nov. 8—George Holmes, Santa Monica —W 5

BERT MENDOZA

Oakland, Calif., Middleweight

1947

June 2—Ray Coleman, Ocean Park —KO 1
June 17—Leroy Burleson, Los Angeles —D 4
July 15—Leroy Burleson, Los Angeles —D 4
Aug. 1—Leroy Burleson, Hollywood —KO 3
Aug. 4—Les Arterbridge, Ocean Park —W 4
Aug. 15—Garfield Coleman, Hollywood —L 4
Aug. 26—Garfield Coleman, Los Angeles L 4
Oct. 7—Less Arterbridge, Los Angeles W 4
Oct. 17—Bobby Holden, Hollywood ——W 4
Oct. 21—Jess Richards, Los Angeles ——D 4
Oct. 31—Nap Howard, Hollywood ——L 4
Nov. 18—Spencer Coleman, Los Angeles L 4
Nov. 21—Jess Richards, San Diego ——W 6
Dec. 12—Al Morey, San Diego ——W 6

1948

Feb. 10—Art Brown, Los Angeles ——W 4
Feb. 17—Jesse Richards, Los Angeles —D 1
Apr. 19—Art Brown, San Diego ——W 4
Apr. 23—Johnny Gardea, Hollywood ——L 6
May 5—Art Hardy, Phoenix ——L 10
June 18—Johnny Gardea, Hollywood ——W 6
July 30—Gene Loughridge, Hollywood —L 6
Aug. 13—Bobby Seamon, San Diego ——L 10
Sept. 3—Bobby Castro, Hollywood KO by 4
Oct. 15—Jesse Richards, Hollywood ——W 6
Nov. 10—Nap Howard, Phoenix ——W 10
Dec. 9—Mike Angustain, San Diego KO by 9

1949

June 6—Boots Nelson, Ocean Park ——W 4
June 16—Jay Caldwell, Los Angeles —KO 4
July 21—Jay Caldwell, Los Angeles ——D 4
Aug. 9—J. J. Crackwell, Los Angeles —L 6
Aug. 25—George Holmes, Los Angeles —W 6
Sept. 2—Boots Nelson, San Diego ——W 6
Sept. 8—Dick Finley, Los Angeles ——W 6
Sept. 29—Dick Finley, Los Angeles ——W 10
Oct. 7—Jay Caldwell, Hollywood ——L 10
Dec. 2—Chick Musgrove, San Diego KO by 7

GEORGE MENDOZA

Los Angeles, Calif., Featherweight

1948

Jan. 23—Ozzie Biggie, Hollywood ——W 4
Mar. 9—Pancho Clyola, Los Angeles —KO 1
Feb. 17—Ozzie Biggie, Los Angeles ——W 4
Mar. 23—Bobby Why, Los Angeles —KO by 2
May 4—Johnny Clark, Los Angeles ——D 4
June 1—Bee Jiminez, Los Angeles —KO 3
June 18—Rudy Vasquez, Hollywood KO by 2
June 25—Gene Morris, Hollywood ——KO 1
July 7—Roosevelt Bonner, Los Angeles W 4
July 23—Roosevelt Bonner, Hollywood W 4
July 28—Roosevelt Bonner, Los Angeles W 4
Aug. 6—Reuben Garcia, Hollywood —W 4
Sept. 7—Rolando Delgado, Los Angeles L 4
Sept. 27—Al Arenas, Oean Park ——L 4
Oct. 11—Al Arenas, Ocean Park —KO by 2

1949

May 17—Felix Ayala, Los Angeles ——KO 2
June 28—Jimmy Proctor, Los Angeles —KO 1
July 18—Carl Arakaki, Ocean Park —KO 1
July 25—Chuck Edwards, Ocean Park KO 2
Aug. 1—Jimmy Proctor, Ocean Park —KO 3
Aug. 22—Rocky Lucero, Ocean Park KO by 9
Sept. 26—Rocky Lucero, Ocean Park —W 10
Nov. 1—Billy Herrera, Ocean Park ——W 10

FREDDIE MENNA

New York Middleweight

1946

Feb. 25—Billy Ellison, Newark ——KO 2
Mar. 13—Art Sheppard, Jamaica ——W 4
Mar. 18—Willie Ragin, Newark ——W 4
Mar. 27—Freddie Burns, Jamaica ——KO 2
June 18—Johnny Venezia, Brooklyn —KO 2
June 25—Ben Munez, N. Y. C. ——KO 1
July 2—Bill Dankar, N. Y. C. ——W 4
July 9—Billy Nelson, N. Y. C. ——KO by 2
Aug. 20—Joe Gibbs, N. Y. C. ——W 4
Aug. 26—Sam King, Coney Island ——KO 2
Sept. 3—Joe Brown, N. Y. C. ——KO 2
Sept. 13—Tony Bertucci, N. Y. C. ——W 4
Sept. 17—Harold Alle, N. Y. C. ——W 6
Sept. 23—Harold Alle, N. Y. C. ——W 6
Oct. 9—Jerry Munzinger, Jamaica ——W 6

1947

Jan. 2—Danny Ruggiero, Jamaica, L. I. W 6
Jan. 29—Leo Charles, Jamaica, L. I. ——W 6
Feb. 4—Buddy Jackson, Elizabeth ——W 6
Feb. 12—Tommy Huston, Jamaica ——W 8
Mar. 5—Tommy Houston, Jamaica, L. I. L 8
May 13—Danny Ruggiero, L. I. City ——W 8
May 28—Frankie Cardinal, Jamaica, L. I. W 8
July 9—Richie Orange, Jamaica, L. I. —W 8
Oct. 8—Charlie Varre, Jamaica, L. I. W 8
Oct. 31—Al Hirsch, N. Y. C. ——L 6
Dec. 12—Paddy Young, N. Y. C. ——W 6

1948

Jan. 7—Mike Santonino, N. Y. C.....W 8
Jan. 21—Ray Jackson, N. Y. C.....W 8
Feb. 11—Nick Mistovich, N. Y. C.....W 8
Mar. 12—Tommy Ciarlo, Brooklyn.....W 8
Apr. 3—Jimmy Collins, Brooklyn.....W 8
Apr. 21—Ceferino Bronco, N. Y. C.....D 8
June 8—Paddy Young, New York.....D 8
Aug. 2—Patsy Brandino, Brooklyn.....L 8
Dec. 9—Angelo Morganti, N. Y. C.....L 8

1949

Feb. 7—Ray Solomon, New York.....W 8
Mar. 7—John Darby, Brooklyn.....W 8
Apr. 21—Tommy Engelhardt, New York.D 8
June 2—Joe Miceli, Brooklyn.....L 10
Aug. 4—Tommy Engelhardt, New York.L 8
Dec. 14—Pat Kelly, New York.....W 8

DAVE MEREDITH

Miami, Fla., Welterweight

1946

July 2—Joey Marmo, Elizabeth.....W 6
July 11—Allie Wolf, Brooklyn.....KO 3
July 15—Pete Genovese, N. Y. C.....W 6
July 19—Freddy Relavich, Lg. Branch...W 8
Aug. 21—Auriello Vasquez, N. Y. C.....W 6
Oct. 9—Joey Smith, Miami.....KO 3
Oct. 16—Ray Delgado, Miami.....D 8
Nov. 20—Vince Gambill, Miami.....KO by 5

1947

Jan. 10—Frankie Ross, Palm Beach.....KO 9
Apr. 9—Tony Rios, Savannah.....KO 3
June 13—Al Reid, Savannah.....KO by 9

1948

June 21—Frankie Belanger, N. Y. C.....W 6
July 2—Tommy Mills, N. Y. C.....W 8
July 12—Fred Latson, Stamford.....KO by 3
July 8—John Darby, Brooklyn.....D 6
July 14—Charlie Donovan, N. Y. C.....KO 4
July 22—Bill Downing, Brooklyn.....W 6
Sept. 2—Roy Carter, N. Y. C.....KO by 1
Sept. 30—Fred Latson, N. Y. C.....W 8
Oct. 18—Billy Spangler, Miami.....D 5
Oct. 25—Bobby Dykes, Miami.....KO by 10
Dec. 6—Choforo Martinez, Miami.....L 10

1949

Jan. 17—Gene Hardison, Miami.....D 10
Feb. 1—Toby Reid, Jacksonville.....L 10
Mar. 15—Jimmy Herring, Jacksonville..L 10
Mar. 23—Carey Mace, Miami.....KO by 3

HAROLD MEREDITH

Macon, Ga., Welterweight

1945

Aug. 17—Charlie Morrison, Tampa.....KO 5
Aug. —Charlie Morrison, Tampa.....KO 2
Aug. 31—Young Corn Griffin, Tampa.....KO 2
Sept. 6—Bulldog Camagueyano, Tampa KO by 4
Sept. 18—Carl McKinney, Macon.....KO 5
Dec. 17—Carl McKinney, Miami.....KO 6
Dec. 21—Sammy Andrade, Miami.....W 8

1946

Mar. 28—Young Chino, Tampa.....W 10
Apr. 8—Jack Lisle, Aiken.....W 8
May 24—Jack Blount, Jacksonville.....W 4
June —Al Reid, Savannah.....L 8
—Al Reid, Savannah.....KO by 3
July 3—Bob Elliott, Miami.....D 6
—Jack Blount, Jacksonville.....W 4
July 10—Joey Ackerman, Miami.....KO 3
July 12—Al Reid, Savannah.....KO by 3
July 23—Andy Anderson, Jacksonville..W 10
Aug. 5—Vince Gambill, Miami.....KO 1

1947

Jan. 10—Cotton King, Palm Beach.....L 10
Jan. 21—Bill Dyer, Savannah.....W 10
Apr. 9—Eddie Kiernan, Savannah.....KO 7
June 13—Rene Cantero, Savannah.....W 8
June 20—Rene Cantero, Savannah.....W 10
July 15—Jack Revolta, Macon.....W 8
Sept. 24—Billy Graham, Miami.....KO 4
Oct. 1—Young Chino Alvarez, Miami..KO 2
Oct. 7—Carey Mace, Jacksonville.....W 10
Oct. 14—Carey Mace, Jacksonville.....L 10

1948

Feb. 5—Tom Kilpatrick, Aiken.....W 10
Mar. 8—Frankie Abrams, Prov.....KO by 8
Mar. 25—Johnny Carroll, Aiken, S. C.....D 10
Apr. 5—Al LaBarba, Wash., D. C.....L 6
Apr. 12—George Ross, Providence..KO by 8
May 18—Joey Dunn, Jacksonville.....KO 2
Aug. 26—Fist Dever, Macon, Ga.....L 10
Aug. 31—Johnny Kilday, Orlando.....L 10
Sept. 7—Dan Allen, Miami.....W 8
Oct. 11—Fist Dever, Miami.....L 10
Oct. 18—Mario Coll, Miami.....W 10
Nov. 2—Juan Villalba, Jacksonville..KO 6
Nov. 9—Bob Shoemaker, Jacksonville..W 10
Nov. 23—Dan Allen, Jacksonville.....KO 1
Dec. 13—Chaforo Martinez, Miami..KO by 9

1949

Jan. 4—Joey Dunn, Jacksonville.....D 10
Jan. 28—Bob Shoemaker, Tampa.....D 6
Feb. 1—Bob Shoemaker, Jacksonville..W 6
Feb. 9—Tom Kilpatrick, Macon.....W 8
Feb. 23—Jack Larrimore, Sarasota.....W 8
Mar. 1—Bob Shoemaker, Jacksonville..KO 9
May 10—Billy Spangler, Jacksonville...W 10
May 31—Sammy Reid, Jacksonville.....W 6
—Johnny Taylor, Jacksonville...W 6
July 27—Kenny Lovegrove, Miami.....W 6
Aug. 1—Jack Larrimore, Miami.....W 6
Aug. 9—Sammy Reid, Jacksonville.....W 6
Auy. 12—Johnny Davis, Daytona.....KO 4
Sept. 29—Joey Dunn, Orlando.....W 8
Oct. 11—Joey Dunn, Jacksonville.....W 8
Oct. 18—Leland Pillen, Jacksonville.....L 10
Oct. 28—Mickey Doyle, Daytona Beach..KO 3
Nov. 7—Paul Altman, Miami.....W 8
Nov. 28—Phil Saad, Sarasota.....W 10
Dec. 2—Eddie Steele, Daytona.....W 8
Dec. 9—Billy Spangler, Palm Beach....W 6
Dec. 27—Jimmy Snedeker, Jacksonville..W 10
Dec. 30—Crazy Horse, Palm Beach.....D 8

VINCE MERELLO

Philadelphia, Pa., Welterweight

1948

Jan. 13—Johnny Reagan, Camden.....KO 3
Feb. 27—Dennis Thomas, Philadelphia..KO 2
Mar. 25—Julius Reed, Atlantic City KO by 3
Mar. 29—Curtis Smith, New Haven.....KO 1
Apr. 19—Red Williams, New Haven.....L 6
Sept. 8—Joe McCloskey, Phoenixville....L 6
Nov. 8—Tony Alexander, Philadelphia..KO 3
Dec. 9—Billy Gallagher, Philadelphia..KO 2
—Joe McCluskey, Camden.....KO 2

1949

Jan. 6—Whitman Dorsch, Atl. City..KO by 4
Dec. 15—Jimmy DeCerio, Philadelphia...L 6

RAFAEL MERENTINO

Argentine Middleweight. Born, 1929.

1949

Jan. 4—Santana Reyes, Mar del Plata..KO 5
Jan. 11—Jose Lopresti, Mar del Plata....D 8
Feb. 2—Fulgencio Stiglich, Buenos Aires.....KO 4
Feb. 16—Angel Cassano, Buenos Aires..KO 5
Feb. 23—Juan Montalvo, Buenos Aires..KO 1
Mar. 11—Alberto Torres, Bahia Blanca..KO 5
Mar. 18—Humberto Buccione, Bahia Blanca.....KO 3
Apr. 2—Alberto Torres, Buenos Aires..KO 1
Apr. 16—Ernesto Benavidez, Chaco.....KO 3
Apr. 23—Domingo D'Elue, Chaco.....KO 2
May 4—Rodolfo Cerroni, Buenos Aires..W 12
June 11—Alfonso Carinci, Buenos Aires..KO 2
Aug 13—Rodolfo Cerroni, Buenos Aires..W 12

TOMMY MERRILL

Camden, N. J., Light Heavyweight

1945

Mar. 8—Freddy Sammons, Philadelphia L 6
May 17—Henry McNeil, Philadelphia....W 6
May 31—Ted Turner, Camden.....W 6
July 12—Freddie Lott, Camden.....L 6
July 27—Billy Goodman, Camden..KO by 5
Aug. 9—Dan Monahan, Camden.....KO 1
Aug. 30—Vic Chambers, Camden.....W 6
Oct. 4—Billy Hildebrand, Camden.....L 6
Dec. 3—Teddy O'Dell, Newark.....D 4
Dec. 10—King Kong Walker, Baltimore KO 3

1946

Jan. 30—Mike DeStefano, Camden.....W 6
Feb. 11—Jesse Lang, Baltimore.....KO 3
Feb. 13—Mike DeStefano, Camden.....W 6
Mar. 6—Jackie Lewis, Philadelphia.....W 6
Mar. 25—Don Anderson, Newark.....KO 2
May 24—Pete Mead, N. Y. C.....L 6
Aug. 28—Johnny Carter, Camden...KO by 3

1947

Jan. 6—DeWitt Dean, Philadelphia.....L 6
Mar. 4—Harry Wills, Miami .....KO 5
Apr. 9—Charles Hilton, Philadelphia...W 6
Apr. 23—Tom McKeagney, Phila.....KO 5
May 5—Eddie Dutton, N. Y. C.....W 6
May 23—Jack Kenny, N. Y. C.....L 6
July 31—Teddy Horton, Atlantic City...W 6
Aug. 13—Elton Evans, Philadelphia.....L 8
Oct. 14—Teddy Horton, Philadelphia...W 6
Oct. 28—Tom McKeagney, Camden.....W 8
Nov. 18—Coolidge Miller, Camden.....KO 7

1948

Jan. 27—Kenny Harris, Camden.....L 8
Mar. 10—George Henry, Chicago.....W 8
Mar. 19—Johnny DeNero, N. Y. C.....KO 1
Nov. 30—Billy Gordon, Camden.....L 6

1949

June 22—Bob O'Bannon, Chicago.....KO 3

FRANK MERRIWEATHER

Milwaukee, Wis., Middleweight

1949

Jan. 1—Dick Lee, Milwaukee.....KO 3
Jan. 3—Robert Childress, Chicago.....W 4
Mar. 5—Cliff Fossman, Appleton, Wis...L 6
Mar. 22—Willie Williams, Milwaukee....D 4
Apr. 14—Dick Leland, Rockford....KO by 1

FRANK MESGLESKI

Elizabeth, N. J., Heavyweight

1949

May 17—Willie Armstrong, Newark....KO 2
June 6—Joe DeBenedatto, Newark....KO 3
Oct. 10—Pat Kearns, Newark.....W 4

RALPH MEYERS

Detroit, Mich., Middleweight

1947

Nov. 26—Danny Nolan, Windsor.....KO 2

1948

Jan. 29—Emil Evans, Minneapolis.....L 6
Feb. 16—Augie Gauthier, Detroit.....W 6
Feb. 20—Jim Guey, Detroit.....L 6
Apr. 5—Billy Born, Detroit.....D 4
Apr. 14—Augie Gauthier, Detroit.....W 4
May 7—Billy Born, Detroit.....KO by 4
June 16—Earl Jackson, Detroit.....KO by 3
Nov. 19—Chuck Ross, Detroit.....W 4

1949

Jan. 31—Willie Thurman, Detroit..KO by 1
Apr. 5—Eddie Hogan, Detroit.....W 4
May 3—Bobby Williams, Detroit.....KO 4
May 25—Bobby Williams, Windsor....KO 2
June 16—Cecil Graff, Detroit.....KO 2

JOHN MEZZA

New York, N. Y., Welterweight

1949

Oct. 24—Dom Venezia, Brooklyn.....W 4
Nov. 2—Gene Bora, New York .....W 4
Nov. 14—Walter Keyes, Brooklyn.....W 4
Dec. 9—Pete Tropole, New York.....L 4

LLOYD MICHIGAN

Detroit, Mich., Heavyweight

1947

May 23—Jim Brown, Chicago.....KO by 4
June 6—Tommy Zanos, Detroit.....W 4
Aug. 28—Vern Mitchell, Detroit....KO by 2

1948

Mar. 8—Jim Roberts, Detroit.....L 4
Apr. 23—Gus Sinaris, Detroit.....W 4
May 10—Jack Ennis, Detroit.....L 4
Oct. 5—Nick Cova, Detroit .....KO 3
Nov. 1—Mike Buha, Chicago.....L 4
Nov. 6—John Ambrose, Columbus .....W 8
Nov. 16—Jack Davis, Columbus .....W 6

1949

Oct. 13—George McDonald, Saginaw ....W 8

JOE MICELI

New York, N. Y., Welterweight

1948

Feb. 9—Filipi Fuentes, Brooklyn.....KO 4
Feb. 28—Fred Monforte, Brooklyn.....L 4
Mar. 9—Ernie Kerber, N. Y. C.....D 4
Mar. 16—Nick Arcuri, Brooklyn.....L 4
Apr. 13—Bill Cody, Brooklyn.....W 4
May 4—Fred Monforte, rBooklyn.....L 6
May 27—Nick Arcuri, Brooklyn.....KO 4
June 17—Al Smith, N. Y. C.....W 6
June 30—Billy Henderson, N. Y. C.....L 6
July 22—Mario Marino, Brooklyn.....W 6
Aug. 9—Johnny White, N. Y. C.....KO 6
Aug. 12—Bill Feeney, Brooklyn .....KO 2
Aug. 26—Lenny Durham, N. Y. C.....KO 6
Oct. 8—Pete Ferrente, N. Y. C.....KO 3
Oct. 10—Jerry Meckler, Brooklyn.....KO 6
Nov. 2—Manny Torres, Brooklyn.....W 8
Nov. 23—Al Pennino, Brooklyn .....W 8

1949

Jan. 4—Joe Belfiore, Brooklyn.....W 8
Jan. 25—John LaRusso, Brooklyn.....W 8
Feb. 8—Willie Beltram, Brooklyn....KO 5
Mar. 4—Roman Alvarez, New York....W 8
Apr. 15—Buddy Holderfield, New York..W 10
Apr. 29—Tony Pellone, New York.....L 10
June 2—Freddie Menna, Brooklyn.....L 10
June 30—Frankie Abrams, Brooklyn....L 10
July 21—Roman Alvarez, Brooklyn.....W 8
Sept. 17—Tommy Warnock, Brooklyn..KO 2
Oct. 10—Chuck Taylor, Brooklyn.....W 10
Nov. 3—Fitzie Pruden, Brooklyn .....KO 6
Dec. 9—Bily Wyatt, New York .....W 8

CHARLEY (MILLAN) MILAN

Baltimore, Md., Welterweight

1944

Jan. 31—Bobby Driscoll, Baltimore....KO 1
July 3—Lou Phillips, Baltimore.....W 4
Aug. 14—Lou Phillips, Baltimore.....KO 3
Sept. 4—Jimmy McElroy, Baltimore....W 4
Oct. 2—Leo Robinson, Baltimore.....W 4
Nov. 27—Jimmy Briscoe, Baltimore.....L 6

1945

Jan. 15—Young Sloan, Baltimore.....W 4
Apr. 9—Henry Major, Baltimore.....D 6
Apr. 23—Jimmy McGriff, Baltimore.....W 6
June 4—Joey Haddad, Baltimore.....L 6
June 18—Minnie DeMore, Baltimore.....W 6
July 23—Jimmy McGriff, Baltimore.....W 6
Oct. 8—Norville Gaddis, Baltimore.....W 6
Oct. 15—Norville Gaddis, Washington...W 6
Oct. 30—Oscar Wright, Washington.....W 8
Nov. 19—Baby Armstrong, Baltimore....W 6
Nov. 26—Jimmy McGriff, Wash. ....KO by 7
Dec. 17—Hubert Samuels, Baltimore....W 8

1946

Jan. 7—William Flat Top Cummings, Baltimore .....W 6
Feb. 4—Lester Cueball Young, Balt.....W 6
Feb. 18—Bobby Lee, Baltimore.....KO 4
Feb. 25—George Hill, Philadelphia.....L 6
Mar. 25—Billy Graham, Baltimore.....L 10
Apr. 29—Maxie Starr, Baltimore.....W 10
May 27—Cleo Shans, Baltimore.....L 10
July 29—Roman Alvarez, Baltimore.....L 10
Sept. 23—Bobby Williams, Baltimore...KO 5
Oct. 21—Maxie Starr, Baltimore.....W 10
Dec. 2—Buster Tyler, Baltimore.....W 10
Dec. 16—Pat Scanlon, Baltimore .....KO 1

1947

Feb. 10—Dorsey Lay, Baltimore .....L 10
Feb. 25—Buster Tyler, Elizabeth.....W 10
Apr. 14—Santa Bucca, Baltimore .....KO 8
May 5—Santa Bucca, Baltimore .....D 10
May 26—Buddy Garcia, Baltimore.....W 10
June 23—Bobby Lee, Baltimore.....L 12
Sept. 15—Kid Gavilan, Baltimore....KO by 1
Nov. 5—Charley Williams, Elizabeth....L 8
Dec. 15—Joe Poodles, Baltimore.....KO 7

1948

Jan. 12—Terry Moore, Baltimore.....W 10
Feb. 9—Charley Bennett, Baltimore ..KO 4
Sept. 6—Glen Hendershot, Syracuse....W 8
Nov. 15—Freddie Dawson, Wash. ...KO by 10

1949

Aug. 25—Chico Varona, Atlantic City...L 10
Oct. 31—Sonny Bunn, Washington.....L 10
Oct. 11—Johnny Williams, Washington..W 8

ERNIE MILES

Elmira, N. Y., Middleweight

1948

July 13—Alberto Pescatore, Syracuse N. Y. .....KO by 1

Oct. 14—Jerry Fleming, Syracuse..KO by 1
Oct. 20—Alberto Pescatore, Binghamton..L 4
Oct. 29—Alberto Pescatore, Syracuse ...W 4
Nov. 1—Chuck O'Mara, Rochester .....L 4

1949

Jan. 4—Mickey McGuire, Buffalo..KO by 1
Jan. 13—Ernie Genell, Scranton....KO by 3

LEO MILITO

New York Lightweight

1945

Jan. 29—Lindberg Miller, Newark.....KO 1
Feb. 5—Marcus McCrea, Newark.....W 4
Apr. 6—Earl Mintz, New York.....W 4
Apr. 19—Nick Primiani, New York.....W 4
May 4—Earl Mintz, New York.....W 4
May 15—Pat Butler, New York.....KO 2
May 21—Jimmy McNair, New York.....KO 1
May 25—Nick Primiani, New York.....W 4
June 11—Al Victoria, New York.....W 4
July 6—Ray Puig, New York.....W 4
Sept. 7—Patsy Zoccano, New York....KO 4
Oct. 1—George Morris, New York.....W 4
Oct. 5—Nick Primiani, New York.....W 6
Nov. 12—Mike Gravino, New York.....W 4
Nov. 19—Pedro Biesco, New York.....W 6

1946

Jan. 25—Oscar Lewis, N. Y. City.....W 6
Jan. 29—Jerry Darby, Brooklyn.....W 6
Feb. 15—Al Pennino, N. Y. City.....W 6
Mar. 5—Johnny Gebert, Brooklyn.....W 6
Mar. 26—Charley Noel, Brooklyn.....W 8
May 4—Lou Prince, Brooklyn.....W 8
May 21—Ossie Rodriquez, Brooklyn.....W 8
June 18—Charley Noel, Brooklyn.....W 8
June 25—George Knox, N. Y. City.....W 8
Nov. 9—Manuel Zurita, Brooklyn.....KO 3
Nov. 21—John LaRusso, N. Y. City.....W 8
Nov. 26—Luther Burgess, Philadelphia..D 6

1947

Jan. 30—Bernie Bernard, N. Y. C.....W 8
Feb. 26—Jerry Darby, Jamaica, L. I.....W 8
Mar. 4—John LaRusso, N. Y. C.....W 8
Mar. 18—Jimmy Warren, Brooklyn.....L 8
Apr. 8—Harry Diduck, L. I. City.....W 8
June 5—Al Pennino, Brooklyn .....L 8

1948

Aug. 23—Blond Tiger, N. Y. C.....W 8
Sept. 25—Alvaro Estrada, Brooklyn.....W 8
Oct. 21—Nat Harden, N. Y. C.....W 8
Nov. 8—Jimmy Warren, N. Y. C. .....W 10

1949

Feb. 7—Paulie Jackson, Brooklyn.....W 8
Feb. 14—Harry Diduck, New York.....W 8
Feb. 28—Eduardo Carrasco, Brooklyn...W 8
Apr. 5—Jimmy Hegeman, Brooklyn.....W 8
May 14—Jay White, Brooklyn.....W 8
July 14—Billy Liggett, New York.....W 8

BOB MILLER

Philadelphia, Pa., Featherweight

1948

Mar. 16—Fred Loveless, Trenton.....KO 3
Aug. 9—Ernie Majury, Philadelphia...D 4
Nov. 8—Billy Robb, Philadelphia.....W 4

1949

Jan. 31—Cosmo Greco, Philadelphia....W 4
May 9—Carl Minnis, Philadelphia.....L 4

BOB MILLER

New York, N. Y., Welterweight

1948

Jan. 20—Andy Russo, N. Y. C.....KO by 5
Jan. 26—Len Holton, Brooklyn.....L 4
Feb. 24—Lou Russo, N. Y. C.....KO by 2
Mar. 9—Al Stevenson, N. Y. C.....KO 1
Mar. 23—Cliff Stevens, N. Y. C.....L 4
Apr. 5—Cliff Stevens, Brooklyn.....L 4
June 14—Jim Flood, N. Y. C.....KO by 4

1949

Jan. 18—Augie Iacabellis, Brooklyn...KO 2
Feb. 1—Kenny Clark, Brooklyn.....KO 2
Feb. 8—Joe Petrovich, Brooklyn..KO by 4

CLINT MILLER

Elizabeth, N. J., Featherweight

(For previous record, 1943-1947, see 1948 edition, page 352. Inactive 1948)

1949

Aug. 19—Johnny Carr, Long Branch.....W 6
Sept. 8—Buddy Hayes, Fall River.....W 10
Sept. 22—Mario Morales, Fall River.....W 10
Oct. 6—Buddy Hayes, Fall River.....L 10
Oct. 20—Reuben Davis, Fall River.....W 10
Nov. 3—Roy Andrews, Fall River .....L 10

DICKIE MILLER

Peoria, Illinois, Lightweight

1944

Mar. 20—Pat O'Brien, Chicago.....KO 2
Mar. 27—Sammy Scully, Chicago....KO by 3
Apr. 28—Del Cockayne, Minnesota..KO by 1
May 8—Jackie Lee, Chicago.....KO 1
May 15—Willie Moon, Chicago.....KO by 4
May 19—Pedro Juarez, Ft. Wayne...KO by 2
May 22—Jackie Collins, Chicago.....W 4

1945

July 23—Gene Roberts, Chicago.....KO by 2
July 30—Ted Christie, Chicago.....KO by 2

1946

Mar. 5—Sammy Cicerella, Milwaukee
KO by 2

1947

Apr. 7—Bunty Andrews, Vancouver...KO 1
Apr. 21—Cedric Flournoy, Vancouver .....KO by 1

1948

Sept. 8—Kid Ronan Snyder, Spokane ..KO 2
Oct. 27—Red Garrison, Spokane .....L 4
Nov. 17—Duane Edmunds, Spokane .....D 4

1949

Mar. 2—Jimmy Proctor, Spokane.....L 4
Mar. 29—Buddy Gilman, Seattle....KO by 2
Apr. 20—Bob Velez, Spokane.....KO by 2

EDDIE MILLER

Dayton, Ohio, Middleweight

1946

Feb. 20—Pepper Morris, Dayton.....KO 4
Mar. 11—Mike Birskovich, Phila.....KO by —
Apr. 3—Jimmy Wilson, Dayton .....W 6
Apr. 29—Tiy Ramsay, Cincinnati.....W 8
May 13—Tip Ramsay, Cincinnati .....W 8
June 3—Tip Ramsay, Cincinnati .....W 10
July 1—Steve Izzy, Cincinnati.....KO 3
July 12—Eddie Elton, Columbus.....W 6
July 30—Al Roach, Columbus.....KO 3
Aug. 6—Danny Fisher, Columbus.....KO 2
Aug. 12—Gib Jones, Cincinnati.....KO 6
Aug. 26—Tip Ramsay, Cincinnati.....KO 4
Oct. —Gib Jones, Dayton.....KO 4
Nov. 6—Bennie Droll, Dayton.....KO 4
Nov. 19—Jamaica Smith, Dayton .....KO 2
Dec. 11—Bill Parsons, Dayton .....W 10
Dec. 30—Bill Parsons, Dayton .....W 10

1947

Jan. 27—Bobby Britton, Dayton.....W 10
Feb. 17—Lloyd Gibson, Cincinnati.....L 10
Mar. 10—Billy Parsons, Dayton.....W 12
Mar. 24—Sammy Mack, Cincinnati.....W 8
Apr. 9—Johnny Lawer, Dayton .....W 10
Apr. 30—Len Wadsworth, Dayton.....W 10
May 16—Julius Mendez, Chicago.....D 6
June 11—Larry Cartwright, Dayton.....D 10
July 1—Jackie Darthard, Milw.....KO by 7
July 28—Dave Clark, Cincinnati....KO by 10
Aug. 4—Lou King, Milwaukee.....L 6
Sept. 10—Alex Arella, Dayton.....W 8
Sept. 29—Larry Cartwright, Cinn....KO by 3
Oct. 9—Martin Doyle, Springfield, O...W 10
Nov. 5—Lafayette Drummond, Chicago..W 8
Nov. 12—Don Lee, Lincoln.....L 10
Nov. 24—Art Brown, Chicago.....KO by 2
Dec. 17—Bernard Humphry, Toledo....KO 3

1948

Jan. 1—Sheriff Jackson, Columbus ...W 6
Jan. 13—Jimmy Palmer, Kalamazoo ....L 10
Jan. 19—Collins Brown, Chicago .....KO 5
Feb. 2—Jackie Darthard, Omaha..KO by 1
Mar. 19—Mike Birskovich, Toledo .....KO 5
Apr. 5—Don Lee, Lincoln, Neb. ...KO by 9
Apr. 26—Pete McNamara, Chicago .....W 8
May 18—DeWitt Dean, Toledo .....L 6
June 8—Pete Zaduck, Buffalo .....L 8
June 29—Joe Danos, Chicago .....KO 5
July 30—Lonnie Rutherford, Roanoke ...D 10
Aug. 9—Sylvester Perkins, Chicago .....KO by 2

Oct. 8—Norman Horton, Dayton ------L 10
Nov. 4—Jimmy Welch, Columbus ------L 10
Nov. 16—Joe Lorenzo, Toledo ---------KO 4
Dec. 17—Jackie Burke, Detroit ---------L 8

1949

Jan. 31—Bill Stemmler, Toledo-------KO 6
Feb. 4—George Sherman, Chicago-KO by 5
Mar. 11—Lonnie Rutherford, Roanoke--W 10
Apr. 11—Kid Alfonso, Toledo------KO by 1
Sept. 19—Sheriff Jackson, Columbus----L 6
Sept. 26—Bob Shewmaker, Covington--KO 5
Oct. 14—Joe Sgro, Indianapolis ------KO 2
Oct. 25—Fred Newbill, Cincinnati-KO by 5
Nov. 9—Alvin Williams, Wichita--KO by 8
Dec. 9—Joe Sgro, Indianapolis ---------L 8

GUY MILLER

Huntington, W. Va., Middleweight

1949

Mar. 21—Dale Hale, Huntington-------KO 1
Aug. 9—Wally Unsold, Pittsburgh-KO by 1
Sept. 16—Kenny Sherman, Huntington--W 6

JOHNNY MILLER

Tacoma, Wash., Welterweight

1946

Aug. 20—Gerry Ramsay, Vancouver----KO 1
Sept. 17—Freddie Steele, Vancouver-----D 10
Oct. 18—Snooks Lacey, Portland--------W 6

1947

June 25—John L. Davis, Oakland---------L 6
July 14—Dixie Fleming, San Francisco--W 6
July 25—Dixie Fleming, San Francisco-KO 7
Aug. 11—Bobby Jarvis, San Francisco---W 10
Sept. 15—Ralph Lara, San Francisco-----D 10
Sept. 29—Ralph Lara, San Francisco-----L 10
Oct. 20—Felix Bueno, San Francisco----W 10
Oct. 28—Ralph Lara, San Jose----------W 10

1948

Apr. 21—Maxie Docusen, Oakland -------L 10
June 14—Bobby Burgess, San Francisco-W 10
July 28—Nate Huskey, Oakland -------KO 1
Aug. 23—Benny Walker, San Francisco--L 10

1949

Feb. 25—Lem Thomas, San Francisco---D 10
Mar. 9—Bobby Burgess, Oakland-------L 6
Mar. 28—Bobby Burgess, San Francisco--L 8
Nov. 8—Joe Gilmer, San Jose ---------W 6
Dec. 6—Al Moore, San Jose ----------KO 1

REUBEN MILLER

New York Middleweight

1949

Apr. 30—Clyde Anderson, Brooklyn-----L 4
May 21—Ernie Toretto, Brooklyn------L 4
June 16—Jimmy Casa, New York---KO by 5
Aug. 4—Lew Perez, New York----KO by 3
Sept. 17—Al Adele, Brooklyn-------KO by 2
Oct. 12—Sonny Williams, New York-KO by 2
Nov. 12—Nat Blum, Brooklyn ----------L 4
Nov. 17—Angelo Luongo, Brooklyn -KO by 1
Dec. 13—George Holzman, N. Y.-----KO by 2

RICK MILLER

Buffalo, N. Y., Middleweight

1946

Oct. 10—Mike Gamiere, Akron---------D 5
Nov. 12—Paul King, Buffalo----------KO 3
Nov. 19—Ted Bussey, Buffalo----------W 4

1947

Feb. 4—Eli Hall, Buffalo ----------D 4
June 6—Ray Grenot, Binghamton ------W 6
June 11—Johnny Kaufman, Utica -------W 6
June 17—Ben Franklin, Buffalo --------KO 1
Aug. 7—Bob Frank, Utica ----------KO 1
Aug. 28—Vern Roman, Syracuse -------KO 4
Sept. 9—Eli Hall, Buffalo ----------W 6
Oct. 8—Joe Taylor, Binghamton ------W 6
Oct. 31—Pete Zaduck, Buffalo ----------W 6
Dec. 2—Pete Zaduk, Buffalo----------W 6

1948

Feb. 2—Jesse Baker, Scranton ----KO by 4
Apr. 21—Manual Rosa, Syracuse -------KO 1
June 4—Vince Turpin, Syracuse -------L 6
June 22—Leroy Coleman, Utica -----KO by 7
Dec. 14—Jackie Dugan, Buffalo ---------W 6

1949

June 6—Sam Crawford, Ft. Erie---------D 6

ROY MILLER

Kansas City, Kan., Negro Middleweight

1944

Apr. 17—Larry Watson, Omaha ----KO by 4
July 4—Billy Smith, Los Angeles ----KO 1
July 11—Ray Acosta, Los Angeles -------W 4
July 14—Willie Collins, Hollywood ------W 4
Aug. 1—Speedy Cannon, Los Angeles--KO 2
Aug. 21—Calvin Johnson, San Fran. --KO 1
Aug. 28—Bobby Castro, San Fran. ----KO 5
Sept. 5—Kenny Watkins, Los Angeles---L 10
Sept. 26—Ray Acosta, Los Angeles ------D 6
Oct. 17—Ray Acosta, Los Angeles -----W 6
Oct. 24—Sgt. Gaston Miller, Los Ang. --KO 10
Nov. 6—Leon Zorrita, Ocean Park -----L 10
Nov. 27—Roman Starr, Ocean Park----KO 6
Dec. 18—Ray Acosta, Ocean Park ------W 10

1945

Jan. 17—Leroy Bolden, Oakland--------W 8
Feb. 27—Fitzy Fitzpatrick, Los Ang..KO by 6
Apr. 16—Louis Wise, Ocean Park--------L 10
May 7—Billy Smith, San Francisco-----L 10
June 15—Powder Proctor, Portland----KO —
June 22—Leo Turner, Portland----------W 10
July 17—Leo Turner, Portland----------W 10
July 27—Ray Acosta, Portland---------KO 3
Oct. 15—Frankie Augustain, Ocean Pk..D 10
Nov. 26—Bobby Seamon, Ocean Park--NC 9
Dec. 11—Roman Starr, Portland-------KO 4

1946

Jan. 15—Ray Spurlock, Kansas City-----W 10
Feb. 4—Ruben Shank, Kansas City-----D 10
Feb. 26—Ray Spurlock, Kansas City---KO 6
Apr. 1—Ruben Shank, Kansas City-----W 10
Apr. 23—Bobby Seamon, Kansas City----W 10
May 1—Ruben Shank, Denver----------W 10
May 27—Ray Augustus, Kansas City----W 10
June 13—Eddie Finazzo, Pittsburgh----KO 5
June 28—Bert Lytell, Kansas City------L 10
July 17—Bill McDowell, Kansas City--KO 8
Sept. —Jose Basora, San Juan---------L 10
Oct. 7—Bobby Lakin, Holyoke---------L 10

1947

Jan. 7—Eddie O'Neil, Kansas City -----L 10
Feb. 4—Perry Mason, Kansas City ----KO 3
Mar. 4—Bobby Berry, Kansas City ---KO 4
Mar. 25—Pete Spotti, Kansas City ----KO 5
Apr. 29—Ossie Harris, Kansas City -----W 10
May 19—Paul Altman, Kansas City ----KO 4
July 1—Jimmy Edgar, Kansas City -----W 10
Sept. 5—Sam Baroudi, North Adams ----W 10
Sept. 22—Baby Sims, Holyoke ----------W 10
Oct. 20—Cyclone Williams, Baltimore---W 10
Oct. 30—Elton Evans, Atlantic City ----W 8
Nov. 7—Jimmy Henderson, Worcester-KO 2
Dec. 2—Tee Hubert, Kansas City------NC 4
Dec. 17—Charley Banks, Milwaukee------W10

1948

Apr. 5—Jimmy Taylor, Wash., D. C.----W 6
Apr. 12—Art Towne, Scranton ---------KO 7
May 18—Allen Faulkner, Toledo ---------L 10
June 7—Eddie O'Neill, Milwaukee -----W 10
June 22—Bert Lytell, Milwaukee ---------L 10
Oct. 25—Benny McCombs, Toledo -----KO 6
Nov. 8—Louis Gray, Chicago ----------D 8
Nov. 24—Smuggy Hursey, Kansas City --W 10

1949

Apr. 8—Art Towne Chicago----------L 10

SIDNEY MILLER

Youngstown, Ohio, Light Heavyweight

1944

Jan. 27—Pete Witkowski, Highld. Park--D 4
Feb. 1—Steve Brogan, Jersey City ----D 4
Feb. 10—Delia Carubia, Highld. Pk..KO by 4
Mar. 3—Jimmy Mooney, Worcester ----KO 2
Mar. 10—Leo Sawicki, Worcester ---------L 10
Mar. 27—Ray Harmon, Holyoke -------KO 4
Apr. 4—Gene Margarida, N. Bedford---L 8
Apr. 11—Red Doty, New Bedford ---KO by 3
Apr. 25—Henry Johnson, Brooklyn -----L 4
Apr. 27—Danny Aldrich, Highld. P..KO by 5
Apr. 29—Paterson Ryles, Brooklyn ----W 4
May 26—Ernie Forte, Worcester ---------L 8
June 2—Joey Albanese, Worcester ------L 8
June 27—Sam Doug, Carter, Brooklyn ---L 6
July 10—Andy Faison, L. I. City --------L 6
July 24—Henry Johnson, L. I. City-------D 8
Aug. 8—Jamaica Smith, Allentown-KO by 4
Aug. 29—George Red Doty, Hartford-----L 8
Sept. 7—Roy Peterson, Ft. Hamilton ----L 8

Sept. 15—Eddie Saunders, Ft. Hamiltone ..W 8
Oct. 16—Mike Lucas, Providence .....KO 3
Oct. 23—Ernie Forte, Providence .....L 10
Nov. 6—Sammy Mammone, Prov. ..KO by 3
Nov. 20—Red Doty, Boston .....W 8
Dec. 22—Wilfie Shanks, Boston .....L 10
Dec. 29—Bobby Lakin, Worcester.....L 10

1945

Feb. 8—Jerry Fiorello, N. Brunswick..D 8
Feb. 13—Milton Kessler, Brooklyn.....W 8
Feb. 20—Freddie Archer, Brooklyn.....L 8
Mar. 13—Johnny Green, Buffalo.....L 10
Apr. 10—Billy Parsons, Youngstown....L 10
May 4—Billy Campi, New York.....KO 6
June 15—Vinnie Jones, New York.....L 6
Aug. 15—Bobby Maloney, Harrisburg...W 10
Sept. 18—George "Red" Doty, Hartford..W 10
Nov. 14—Harold Smith, Harrisburg.....D 8
Dec. 28—J. C. Wilkins, New York.....L 6

1946

Feb. 4—Chuck Hunter, Detroit.....L 10
Sept. 25—Ray Robinson, Elizabeth..KO by 3

1947

Jan. 27—Antonio Carmona, N. Y. C.....D 8
Mar. 27—Stanley Sims, Troy .....W 10
May 26—Frank Lacy, Baltimore .....L 6
July 30—Leon Sheppard, Troy .....KO by 4

1948

Jan. 28—George Williams, Binghamton .....KO by 2
Feb. 6—Bob Flanagan, Worcester ..L Dis. 3
Mar. 4—Jimmy Palmer, Toledo .....L 8
Apr. 5—Joe Gannon, Wash., D. C.....L 6

1949

Jan. 10—Kid Wolf, Washington.....L 5
Jan. 25—Jimmy Beau, Danbury.....KO by 4

GEORGE MILLICH

(George Yoka)

Sacramento, Calif. Heavyweight

1944

—Leo Green, Oakland.....W 6

1945

Feb. 28—Leo Green, Oakland.....W 6
Mar. 14—Ira Hughes, Oakland.....W 6
June 25—Matt Jiminez, San Francisco..W 6
Dec. 12—Wee Willie Williams, Oakland..W 6

1946

Mar. 6—Jesse McGowan, Sacramento..KO 6
Mar. 12—Leo Green, San Jose.....W 8
Apr. 16—Bio Bico, Fresno.....W 10
Apr. 30—Leroy Bolden, Fresno.....W 8
Aug. 1—Leroy Bolden, Eureka.....W 10
Aug. 6—Eddie Reed, Fresno.....W 10
Aug. 27—Buddy Holzhauer, Fresno....KO 3

1947

Feb. 14—Roy Hawkins, Portland .....W 10
Mar. 4—Eddie Reed, Sacramento .....W 10
Mar. 13—Jimmy Casino, Tacoma .....W 10
Mar. 25—Al Jordan, Sacramento....KO by 6
Apr. 25—Costello Cruz, Portland .....W 10
Aug. 12—John Donnelly, Sacramento ...D 10
Sept. 30—Tony Bosnich, Sacramento KO by 4
Nov. 12—Tony Bosnich, Sacramento ....L 10

1948

Jan. 30—Freddy Beshore, Hollywood ....L 10
Mar. 9—Dee Edwards, San Jose .....L 10
Apr. 16—Marvin Liddell, Hollywood ....W 10
May 18—Lloyd Marshall, Sacramento ...L 10
July 1—Roy Hawkins, Tacoma.....KO by 3
Dec. 1—Dolph Quijano, El Paso .....L 10

1949

Jan. 4—Jesse Hall, Portland.....L 10
Feb. 11—Dave Whitlock, San Fran...KO by 5

JIM MILLIGAN

Paterson, N. J. Welterweight

1947

Mar. 4—Leroy Wilson, Passaic .....KO 1
Mar. 25—Willie Murphy, Jersey City...KO 1
Apr. 7—Sam Carter, Newark .....W 4
Apr. 15—Billy Reid, Jersey City .....KO 3
May 6—Eddie Matt, Jersey City .....KO 2
May 12—Vince Scarpari, Newark .....W 6
May 20—Joe Lilli, Jersey City .....KO 6
May 26—Isaac Jenkins, Newark .....L 6
June 17—Tommy Anderson, Elizabeth ...L 6
July 1—Ernie Durando, Union City..KO by 4
July 9—Frankie Burley, Bangor .....KO 4
Aug. 11—Johnny Caruso, Newark .....KO 2
Nov. 24—Tommy Parks, Newark .....L 6

1948

Mar. 16—Rosooe Lay, New York .....W 4
Mar. 25—Malcolm Gaines, Atlantic City..L 6
Apr. 15—Malcolm Gaines, Atlantic City..W 6
May 6—Malcolm Gaines, Atlantic City..L 6
May 11—Andy DePaul, Elizabeth .....L 6
May 24—Eddie Ocasio, New York .....W 6
May 27—Malcolm Gaines, Atlantic City..L 6
June 1—Jerry Coursal, Newark .....W 7
June 14—Charley Dawson, Brooklyn....KO 5
July 13—Roland Streety, Syracuse .....L 6
Aug. 24—Dom Youvella, Lodi, N. J. .....L 8
Oct. 4—George LaRover, Philadelphia..L 10
Oct. 21—Honey Johnson, Atl. City..KO by 5
—Honey Johnson .....W 10
Dec. 16—Jimmy Walters, Paterson .....L 6

1949

Jan. 3—Eddie Edwards, Newark.....D 6
Jan. 12—Mike DeCosmo, Jer. City..KO by 5
Feb. 28—Vinnie Cidone, Brooklyn..KO by 2
Mar. 15—Tommy Bazzano, Hartford.....L 8
Mar. 23—Natie Brown, Binghamton.....L 6
May 5—Mike Saad, Fall River.....L 6
July 7—Tony Riccio, Bayonne.....KO by 2
Aug. 8—Joe Curcio, Newark.....L 8
Aug. 29—Ernie Durando, Newark...KO by 2

KLAY MILLIRON

Akron, Ohio Lightweight

1948

Mar. 11—Buddy Frazier, Pittsburgh ....D 4
May 3—Chuck McLaughlin, Pittsburgh..L 4
May 11—Chuck Gibbons, Ellwood City, Pa. .....L 4
May 31—Charles Sawyer, Dover, O. ....KO 4
June 30—Harry Schneider, Pittsburgh...L 4
Aug. 9—Chuck Gibbons, Pittsburgh .....L 4
Aug. 30—Dick Lewis, Colulmbus .....W 6
Sept. 21—Doyle Upchurch, Dover, O.....L 4
Sept. 30—Doyle Upchurch, Columbus ...L 4
Oct. 14—Doyle Upchurch, Akron .....L 4
Oct. 28—Calvin O'Neil, Pittsburgh..KO by 4
Nov. 16—John Varcy, Detroit .....L 6

1949

Jan. 5—Johnny Paoletti, Akron.....L 4
Feb. 2—Jackie Watkins Youngstown....L 4
Mar. 2—Joe Bradley, New Castle.....L 4
Mar. 17—Buddy Walls, Pittsburgh...KO by 4
June 11—Tiger Wills, Columbus.....W 4
June 20—Freddie Jones, Cleveland...KO by 3
Nov. 24—Herb Jackson, Dover, O. .....L 6

HERMAN (HARRY) MILLS

Chicago, Illinois Lightweight

1945

June 25—Roy Lewis, Chicago.....KO by 1
Aug. 27—Paul Cook, Chicago.....KO —
Aug. 30—Ted Christie, Indiana.....WD
Sept. 24—Eddie Lander, Chicago....KO by 3
Oct. 9—Jack Graves, Fargo, N. D...KO by 1
Nov. 5—Dick Czerniak, Chicago.....L 4
Nov. 12—Oscar Williams, Chicago...KO by 2
Dec. 7—Gene Roberts, Chicago.....D 5

1946

Mar. 25—Sammy Cicerello, Chicago.....L 4
Apr. 11—Willard Coffey, Chicago.....L 6
June 3—Johnny Grady, Chicago .....L 4
June 10—Gene Joyce, Chicago.....L 5
July 8—Clarence Ross, Chicago.....W 4
July 12—Alvin Gomez, Chicago.....KO by 4
Sept. 24—Tim Dalton, Chicago.....L 5
Oct. 3—Harold Jones, Chicago .....L 4
Oct. 8—Butch Maxwell, Chicago.....L 5

1947

Jan. 11—Bob Seamon, Indianapolis.....D 5
Jan. 24—Billy Cornwall, Omaha .....L 4
Feb. 11—Jimmy Hatmaker, Chicago ....W 4
Mar. 18—Jackie Nichols, Chicago .....L 4
Apr. 11—Glen Flanagan, Minneapolis ....L 6
Apr. 17—Billy Cornwell, Des Moines ....L 4
Apr. 29—Carl Paulus, Minneapolis ....KO 1
May 21—Edmund Carr, Kansas City .....L 6
Aug. 11—Douglas Vanhoff, Chicago ....KO 3
Aug. 18—Jesse Turner, St. Louis .....L 6
Sept. 22—Robert Carrillo, Chicago .....L 5

1948

—Bob Sandberg, Rockford...KO by 3
Mar. 17—Del Flanagan, St. Paul .....L 8
Apr. 19—Billy Farmer, Chicago.....L 4
Apr. 27—Gene Spencer, Mich. City.....L 8
May 18—James Enopia, Mich. City.....L 8
May 24—James Enopia, Chicago .....L 6
Sept. 10—Ernie DeFrance, Omaha .....L 6
Oct. 14—Del Cockayne, Des Moines ....L 8
Nov. 23—Louis Moeckel, St. Louis .....L 6

1949

Jan. 9—Matt Dougherty, Rockford.....L 8
Jan. 10—Don Lupo, Chicago.....L 4
May 23—Albert Robers, Chicago.....W 4
June 20—Jimmy Chaney, Chicago.....L 4

JIMMY MILLS

New York Middleweight

1949

June 13—Mike Azadian, Newark.....D 6
Sept. 26—Ernie Vigh, Newark.....L 8
Nov. 21—Ernie Durando, Jersey City KO by 2

TOMMY MILLS

New York Welterweight

1943

Feb. 27—Al Soto, Brooklyn .....KO 2
Mar. 6—Leo Brown, Brooklyn .....D 4
Apr. 27—Jimmy Paraggio, Brooklyn ....D 6
May 1—Pat Kitt, Brooklyn.....W 6
May 15—Zack Taylor, Brooklyn .....W 6
June 15—Jimmy Paraggio, L. I. C. .....D 6
June 22—Julio Galucci, Brooklyn .....L 6
Sept. 17—Tommy Reade, Fort Hamilton ..L 4

1944

Feb. 19—Buddy Garcia, Brooklyn .....L 4
Mar. 7—Tommy Wornock, Brooklyn....W 6
Mar. 15—Baby Beau, Elizabeth .....W 6
Mar. 21—Frankie Gromada, Brooklyn ...L 6
Mar. 23—Dom Amoroso, Highland Park ..L 6
Apr. 4—Tommy Wornock, White Plains..W 8
Apr. 14—Kid Cereal, Manchester .....KO 3
Apr. 26—Johnny Williams, Elizabeth ...W 6
May 3—Tony Janiro, Elizabeth .....L 6
May 8—Leo Red Brown, N. Y. C. .....W 6
May 17—Willie Walker, Elizabeth .....W 6
May 20—Jimmy Murray, Brooklyn .....W 6
May 26—Tommy Wornock, Ft. Hamilton ..W 6
June 7—Leroy Greenwood, Elizab..KO by 2
June 23—Tony Janiro, N. Y. C. .....L 6
July 19—Leo Red Brown, Freeport .....W 6
Aug. 11—Nat Litfin, Long Branch .....W 8
Aug. 25—Nat Litfin, Long Branch .....L 8
Sept. 8—Buddy Garcia, N. Y. C. .....L 6
Sept. 25—Nat Litfin, N. Y. C. .....W 8
Oct. 11—Sammy Mammone, Elizabeth ...W 6
Nov. 17—Pat Scanlon, N. Y. C. .....W 6
Nov. 22—Herbie Solomon, Elizabeth...KO 4
Dec. 8—Buddy Garcia, N. Y. C. .....L 6

1945

Jan. 8—Al Bishop, New York.....KO 5
Jan. 11—Jackie Savino, New Bruns...KO 1
Jan. 13—Charley Watkins, Brooklyn....L 6
Jan. 18—Artie Tedesco, New Brunswick..L 8
Jan. 19—Burl Charity, New York.....L 6
Feb. 22—Ellis Simley, News Brunswick..KO 3
Feb. 28—Russ Hakwins, Elizabeth.....W 6
Mar. 5—Billy Graham, New York.....L 6
Apr. 2—Johnny Bo Harris, New York...L 6
Apr. 5—Tommy Sloan, New Brunswick..W 6
Apr. 21—Vic Pignatoro, Brooklyn.....W 8
Apr. 30—Charley Fusari, Newark...KO by 3
May 15—Vincent LaSalva, White Plains..L 8
May 26—Tony Pellone, Brooklyn.....L 8
June 11—Allie Stolz, L. I. City.....KO by 4
June 21—Bobby Ruffin, Richmond...KO by 5
Aug. 27—Ruby Kessler, L. I. City.....L 8
Sept. 10—Joey Angelo, Providence.....L 10
Sept. 28—Eddie Dowl, Brooklyn.....L 8
Nov. 15—Clarence King, Miami.....L 10
Dec. 12—Eddie Smith, Binghamton.....W 8

1946

Jan. 18—Eddie Murphy, N. Y. C.....L 6
Jan. 30—Eddie Smith, Binghamton.....W 8
Feb. 13—Joe Miller, Binghamton.....KO 2
Feb. 22—Al Victoria, N. Y. C.....KO by 4
Mar. 11—Pat Scanlon, Rochester....KO by 8
May 13—Tommy Jessup, Holyoke...KO by 3
July 6—Sam Haskins, Asbury Park...KO 3
July 8—Pedro Biesca, Allentown.....W 10
Aug. 5—Willie Odom, Brooklyn.....L 8
Sept. 26—Jimmy Anest, Bridgeport.....L 8
Oct. 3—George Dusty Brown, Atl. City..L 8
Oct. 16—Eddie Smith, Binghamton.....L 8
Oct. 24—Reuben Meyers, Mich. City..KO by 3
Nov. 6—Rudy Campa, Binghamton.....W 8
Nov. 11—Tommy Ciralo, Allentown.....L 5
Nov. 21—Tippy Larkin, Akron.....KO by 4
Dec. 10—Eddie Prince, Detroit .....L 10

1947

Feb. 10—Booker Hodges, Scranton...KO by 6
Apr. 17—Garry Williams, Highland Pk...W 8
Apr. 24—Honey Johnson, Asbury Park..L 6
July 25—Charlie Elliott, Louisville .....L 10
Aug. 25—Honey Johnson, Asbury Park..D 6
Aug. 29—Sid Haber, Long Beach .....L 8
Sept. 10—Ruby Kessler, Jamaica, L. I....L 8
Sept. 18—Tommy Rotolo, Utica .....L 8
Oct. 1—Paddy DeMarco, Jamaica, L. I. L 8
Oct. 30—Jimmy Sanders, Pitts.....KO by 6
Nov. 24—Jimmy Sims, Philadelphia..KO by 1

1948

Jan. 20—Joey Brocato, Brooklyn .....L 8
Feb. 17—Harry Smith, Syracuse .....L 8
May 11—Frankie Moran,
Ellwood City, Pa. .....KO by 3
July 2—Dave Meredith, New York .....L 8
July 6—Woody Winslow, N. Y. ....KO by 4
Oct. 3—Johnny Britenbruck,
Brooklyn .....L 6
Nov. 10—John Rollins, Binghamton ....L 6
Nov. 13—Joey Varoff, Brooklyn .....L 6
Nov. 16—Tommy Greb, Salem .....W 10
Nov. 26—Hermie Freeman, Portland ....L 10
Dec. 14—Red Perkins, Salem .....L 10

1949

Mar. 23—Don Williams, Worcester...KO by 5
Dec. 12—Johnny Ford, New York.....L 6

BILL MIMS

(Billy Wade)

Philadelphia, Pa., Negro Welterweight

1946

Feb. 11—Mike DeStefano, Philadelphia..W 6
Mar. 4—Joe Keys, Philadelphia.....W 6
Apr. 8—Bob Winters, Philadelphia...KO 4
June 24—Bob Maloney, Philadelphia....D 6
Sept. 10—Billy Justine, Philadelphia....L 6
Oct. 1—Johnny Brooks, Philadelphia...W 6
Oct. 15—Pat Byers, Philadelphia.....W 8
Nov. 22—Pat Byers, Reading.....L 8

1947

Feb. 7—Horace Keyes, Reading.....D 8
June 20—Al Perry, Waterville.....W 8
Aug. 7—Eli Hall, Utica.....L 6

1948

May 5—Alex Amador, Oakland .....W 6
May 25—Buster Smith, Los Angeles ....W 4
July 12—Jimmy Green, Philadelphia ....L 6
Oct. 6—Andy DePaul, Bergen.....W 8

1949

Jan. 24—Bobby Ruffin, Providence....KO 5
Feb. 7—Wilfredo Miro, Providence....W 8
Feb. 18—Dave Peters, New York .....W 6
Mar. 15—Al Wilson, Hartford .....L 8
Apr. 6—Charley Smith, New York....W 8
July 7—Tommy Parks, Newark.....L 8
Aug. 1—Charley Petro, Philadelphia..KO 3

HOLLY MIMS

Washington, D. C., Middleweight

1948

June 1—Angelo Marino, Washington ...D 4
Sept. 20—Garland Edwards, Wash. .....L 4
Sept. 30—Julian Keene, Washington .....W 4
Oct. 4—Julian Keene, Washington .....L 4
Nov. 1—Walter Rowan, Washington ....W 5
Nov. 22—Johnny Holt, Washington .....W 5
Dec. 13—Garland Edwards, Washington..D 4

1949

Jan. 17—Sonny Bunn, Washington.....W 8
Jan. 24—Gene Harley Washington.....W 6
Feb. 14—Garland Edwards, Washington..W 8
Feb. 28—Garland Edwards, Washington..W 9
Apr. 4—Gene Harley, Washington.....W 6
Apr. 28—Marion Klingensmith,
Cumberland .....W 6
May 3—Scott Richardson, Washington..W 5
July 13—Bobby Copeland, Washington...L 5
Aug. 16—Sonny Bunn, Washington.....D 5

Oct. 3—Ken Stribling, Washington.....D 10
Oct. 10—Billy Wyatt, Baltimore.....W 8
Oct. 11—Art Bethea, Washington .....L 8
Nov. 14—Art Bethea, Washington .....W 8
Dec. 12—Terry Moore, Baltimore.....L 10

ALDO MINELLI

Italian Welterweight

Born, Bergamo, Jan. 2, 1920

Started boxing 1940

1947

Apr. 5—Pete Manchio, Brooklyn.....W 8
Apr. 19—Charley Noel, Brooklyn.....W 8
May 3—Mario Ramon, Brooklyn.....W 8
June 2—Billy Graham, L. I. City.....L 8
June 23—Maxie Shapiro, L. I. City.....L 10
July 3—Jorge Estrada, Brooklyn.....W 8
July 11—Dom Amoroso, Long Beach.....W 8
Aug. 4—Julie Kogan, New Haven.....L 10
Aug. 25—Bobby Ruffin, N. Y. C.....L 10
Sept. 8—Julie Kogan, New Haven.....D 10
Sept. 22—Julie Kogan, New Haven.....W 12
Oct. 11—Bobby Ruffin, Brooklyn.....L 10

1948

Feb. 25—Roger Vivancos, Milan .....L 10
Mar. 21—Said Boina, Modena .....W 10
Apr. 2—Bruno Bisterzo, Bergamo ....KO 2
Apr. 10—Facchi, Milan .....W 10
May 6—Mola, Bergamo .....W 10
May 17—Andre Famechon, Marseilles....L 10
May 26—Silvano Locatelli, Prato .....W 10
June 11—Jacques Benatar, Bologna .....W 10
Sept. —Jean Julien, Florence .....W 10

1949

Apr. 26—Joe Petrovich, White Plains....W 8
May 7—Al Costantino, Brooklyn.....L 8
May 20—Sonny Levitt, New York.....W 6
June 13—Angelo Morganti, Coney Island..W 8
June 27—Tippy Larkin, Newark.....L 8
July 28—Fitzie Pruden, Brooklyn.....KO 7
Aug. 8—Arthur King, Philadelphia.....L 8
Sept. 19—Bert Linam, New Orleans.....L 10
Oct. 24—Tippy Larkin, Toledo.....L 10
Nov. 14—Bert Linam, New Orleans .....L 12
Nov. 29—Harry Smith, Rochester .....W 10

LIVIO MINELLI

Italian Welterweight

Born, Bergamo, Italy, Feb. 11, 1925.

1943

Dec. 23—Galli, Bergame.....KO 4
Dec. 27—Luciano Paoletti, Florence.....D 6

1944

Jan. 20—G. Gavavotti, Modene.....KO 5
Mar. 26—Capparelli, Milan.....KO 4
May 20—Galli, Soliere.....W 6
July 26—Gandola, Milan.....D 8
Dec. 23—Ludo Berto, Novarre.....W 6

1945

Jan. 28—F. Sconfietti, Milan.....W 8
Feb. 19—Gandola, Bergame.....KO 4
June 13—Antonio Romano, Milan.....W 6
June 22—Luigi Bonetti, Milan.....W 8
July 29—Henry Brown, Rome.....W 8
Aug. 12—Luigi Valentini, Rome.....L 8
Aug. 22—Luigi Valentini, Milan.....W 8
Oct. 7—Silvio Carosi, Rome.....KO 7

1946

Jan. 13—Ettore Mortale, Modene.....KO 5
Apr. 3—Pedro Llorente, Barcelona...KO 4
Apr. 24—Juan Beltram.....D 10
May 18—Juan Beltram, Valencia.....W 10
May 22—Pedro Ross, Valencia.....W 10
June 19—Ben Buker, Valencia.....W 10
June 29—Estanis Llacer, Valencia.....D 10
July 12—Eduardo Lopez, Barcelona.....W 10
Aug. 3—Eduardo Lopez, Valencia.....W 10
Oct. 5—Estanis Llacer, Barna.....L 10
Oct. 24—Gines Lorente, Barna.....KO 4
Nov. 4—Eduardo Lopez, Madrid.....W 10

1947

Jan. 28—Jose Ferrer, Barcelona.....KO 4
Feb. 6—Jose Ferrer, Barcelona.....W 10
Apr. 5—Forrest Dever, Brooklyn.....W 8
Apr. 19—Vinnie Rossano, Brooklyn.....W 8
Apr. 30—Willie Odom, Wilkes-Barre.....W 8
May 10—Red Dotty, Brooklyn.....W 8
June 9—Norman Rubio Long Island....W 8
July 7—Joey Peralta, Long Isl. City....W 8
Aug. 22—Sammy Adragna, New York....W 10
Sept. 30—Johnny Williams, Brooklyn.....W 8
Nov. 24—Bob Montgomery, Phila.....W 10
Dec. 12—Willie Odom, Boston.....KO 8
Dec. 20—Frankie Cordino, Brooklyn.....W 8

1948

Jan. 5—Johnny Bratton, Philadelphia..W 10
Feb. 9—Ike Williams, Philadelphia .....L 10
Mar. 15—Bobby Lee, Philadelphia .....L 10
May 4—Ralph Minz, Buffalo .....KO 3
May 19—Danny Williams, Oakland .....W 10
Sept. 23—Pierre Le Mentec, Milan.....W 10
Sept. 29—Walter Momber, Bergamo.....W 10
Dec. 9—Luc Vandacle, Rome.....KO 3

1949

Jan. 13—Rafael De Sylva, Rome.....D 10
Mar. 4—Giel De Roode, The Hague....KO 4
(For vacant European welterweight title)
May 23—Vinnie Rossano, Coney Island..KO 4
June 13—Herman McCray, Philadelphia..W 8
Aug. 8—Bert Linam, New Orleans.....L 10
Sept. 30—Beau Jack, Chicago.....L 10
Oct. 24—Dave Andrews, New Haven....W 10
Dec. 11—Omar Kouidri, Algiers .....W 12

DICK MINJAREZ

Mexican Featherweight

1948

Feb. 23—Joe Perez, Ocean Park.....W 4
Feb. 27—Roberto Galvan, Hollywood ...W 4
Mar. 8—Phil Moya, Stockton .....W 4
Mar. 9—Bobby Why, Los Angeles..KO by 4
May 21—Bee Jiminez, Hollywood .....L 4
May 28—Benny Chavez, Hollywood .....W 4
June 25—Benny Chavez, Hollywood .....W 4
Aug. 10—Ernie Lauterio, Los Angeles....L 4
Aug. 16—Reuben Smith, Ocean Park ...W 4
Sept. 3—Sidney Hitchens, Ocean Park..W 4
Oct. 1—Jackie Blair, Hollywood .....D 4
Oct. 22—Jackie Blair, Hollywood...KO by 2

1949

Feb. 22—Sidney Hitchins, Los Angeles...W 4
July 8—Billy Herrera, Hollywood..KO by 5

WILLIE MINNEFIELD

Carnegie, Pa., Lightweight

1949

Mar. 31—Don Alderson, Pittsburgh ..KO by 4
June 27—Doc Watkins, Pittsburgh.....L 4
Dec. 8—Floyd Black, Pittsburgh .....L 5
Dec. 12—Floyd Black, Pittsburgh .....L 4

WILFREDO MIRO

Born, 1928. Cuban. Height, 5 ft. 10 in. Welterweight.

1946

Feb. 9—Gabino Lovell, Havana.....W 4
Mar. 2—Melquiado Diaz, Havana.....KO 3
May 25—Luis Diaz Cruz, Havana.....KO 1
June 22—Amado Vaquero, Havana.....KO 1
July 6—Miguel Gonzalez, Havana.....KO 2
Aug. 3—Jose Alvarez, Havana.....W 6
Aug. 24—Jose Alvarez, Havana.....W 6
Nov. 2—Manuel Herrera, Havana.....W 6
Nov. 16—Julian Varona, Havana .....D 8
Dec. 6—Salvador Castro, Havana .....KO 4
Dec. 21—Julian Varona, Havana .....W 8

1947

Jan. 18—Jose Zorilla, Havana.....KO 3
Feb. 1—Baby Chichi, Havana.....W 8
May 31—Baby Cuna, Havana.....KO 3
Aug. 23—Julian Varona, Havana.....W 10
Oct. 25—Raul Bretonel, Havana.....W 10
Nov. 1—Roberto Carrillo, Havana.....D 10
Nov. 29—Wilfred Mayet, Havana.....KO 8

1948

June 8—Billy Morris, Hartford .....KO 1
June 17—Willie Cheatum, Minneapolis...W 6
June 25—Jay Watkins, Flint .....KO 4
July 12—James Carter, Springfield .....L 10
July 27—Paul Hawks, Hartford .....KO 1
Aug. 3—Junius Woods, Hartford .....W 6
Aug. 10—Leonard Lukes, Hartford .....L 6
Aug. 17—Leonard Lukes, Hartford .....W 6
Aug. 24—Joe Bostick, Hartford .....W 6
Sept. 10—Phil Burton, New York .....L 6
Oct. 4—Johnny Woods, Boston .....W 6
Oct. 19—Bill Patterson, Hartford .....W 6
Dec. 30—Booker Ellis, Minneapolis .....W 6

1949

Jan. 10—George Ross, Boston.....L 10
Feb. 7—Billy Wade, Providence.....L 8
Feb. 22—Al Wilson, Hartford.....KO 7
Mar. 4—Baby Coullimber, Havana.....W 12
May 3—Leroy Andrews, Hartford.....W 10
May 14—Baby Coullimber, Havana...KO by 7
Sept. 3—Raoul Perez, Havana.....KO by 7
—Young Finnegan, Panama KO by 6

NICKY MISTOVICH

Yonkers, N. Y., Welterweight

1946

Oct. 7—Artie Davis, Yonkers.....KO 4
Nov. 12—Billy Griffin, N. Y. C.....W 4
Nov. 21—Jimmy Schiaffo, N. Y. C.....W 4
Nov. 28—Pat Caesar, L. I. C.....L 4
Dec. 6—Ross Anzalone, N. Y. City.....L 4

1947

Feb. 17—Ken Hilton, N. Y. C.....L 4
Feb. 22—Lee Kirby, Brooklyn.....KO 2
Mar. 4—Elbert Williams, Brooklyn.....W 4
Mar. 11—Paul Papesca, N. Y. C.....KO 5
Mar. 14—Ross Anzalone, N. Y. C.....W 4
Mar. 22—Fox Williams, Brooklyn.....W 6
Apr. 1—Leon Sawyer, N. Y. C.....KO 5
May 16—Joe Nunzio, N. Y. C.....W 4
May 21—John Capri, Jamaica.....W 6
June 3—Billy Nelson, N. Y. C.....W 6
June 12—Al Michaud, Brooklyn.....W 6
June 23—Billy Gagnes, Brooklyn.....W 6
July 10—Charley Mann, Brooklyn.....KO 2
Aug. 11—Tom McEleeve, Brooklyn.....KO 2
Aug. 18—Eddie McGloin, N. Y. C.....W 6
Sept. 8—Art McKenzie, Brooklyn.....W 6
Nov. 3—Ray Solomon, N. Y. C.....W 6
Nov. 15—Ray Solomon, Brooklyn.....W 6
Dec. 12—Sid Haber, N. Y. C.....W 6

1948

Feb. 11—Freddy Menna, New York.....L 8
Mar. 8—Billy Kearns, New York.....D 6
Mar. 17—Eli DeLoach, New York.....W 8
Apr. 26—Phil Burton, Holyoke.....W 10
May 5—Willie Odom, New York.....W 8
June 14—George LaRover, Springfield...D 10
July 22—Andy DePaul, New York.....W 6
Nov. 10—Buddy Holderfield, W. Plains...W 8
Dec. 3—Vince Foster, N. Y. C.....L 8

1949

Feb. 2—Jimmy Sanders, Youngstown...L 10
Feb. 21—Paddy Young, Brooklyn.....L 8
Apr. 8—Paddy Young, New York...KO by 8

DAVE MITCHELL

Toronto, Canada, Featherweight

1948

Mar. 29—Frankie BiFulco, Rochester...W 6
Apr. 12—Henry Armstrong, Rochester...W 6
Sept. 20—Paul Thibeault, Toronto.....W 6
Nov. 29—Nick Harris, Rochester.....KO 2

1949

Jan. 17—Armand Savoie, Montreal.....D 6
Feb. 21—Armand Savoie, Montreal.....L 6
May 24—Rudy Pasco, Buffalo.....D 6
Nov. 14—Calvin Leigh, Toronto.....W 8
Dec. 5—Tim Healy, Toronto.....KO 2
Dec. 12—Noel Gagnon, Toronto.....W 6

HAROLD (KID) MITCHELL

New York, N. Y., Heavyweight

1949

Oct 17—Keene Simmons, Jersey City...D 4
Oct. 31—Keene Simmons, Jersey City...L 4
Nov. 12—Fidel Arciniega, Brooklyn KO by 5
Dec. 2—Sonny Parisi, New York...KO by 1
Dec. 12—Dick Walsh, Newark.....D 4
Dec. 22—Johnny Vetcher, Brooklyn.....L 4

VERN MITCHELL

Detroit, Mich., Heavyweight

Born June 21, 1927

1944

Nov. —Frank Rudy, Detroit.....KO 2
Dec. —Joe Hensen, Detroit.....KO 3

1945

Jan. —Eddie Mayers, Detroit.....KO 2
Mar. 9—Bob Brown, Detroit.....KO 2
Mar. 23—Jesse Ray, Detroit.....KO 3
Apr. —Willie Riley, Detroit.....KO 3
Apr. 30—Bearcat Cook, Saginaw.....KO 1
May 7—Jack Davis, Saginaw.....KO 3
May 21—Tom Beach, Detroit.....KO 1
May 28—Earl Mook, Saginaw.....KO 2
June 11—Pedro Carsona, Saginaw.....KO 3
June —Eddie Mayers, Detroit.....KO 6
June 29—Charlie Jackson, Detroit.....KO 3
July 6—Herb Jones, Saginaw.....KO 6
Oct. 2—Herb Jones, Toledo.....KO 3
Oct. 5—Alvin Small, Detroit.....KO 3
(Drafted in Army, Oct. 28, 1945 and discharged Jan., 1947.

1947

Mar. 28—Jackie Thompson, Detroit.....W 6
Apr. 11—Johnny Buttrum, Detroit.....W 4
May 14—Fred Ford, Minneapolis.....KO 2
June 6—Jim Turner, Detroit.....W 6
July 17—Art Rohkola, Jamestown.....KO 2
Aug. 28—Lloyd Michigan, Detroit.....KO 2
Sept. 2—Jeff Clanton, Buffalo.....KO 2
Sept. 16—Lorne McCarthy, Buffalo.....KO 2
Oct. 7—Matt Mincey, Buffalo.....KO 4
Oct. 27—Matt Mincey, Rochester.....KO 1
Nov. 14—Fred Peeler, Detroit.....KO 4
Nov. 24—Tommy Jacobs, Rochester.....KO 1
Nov. 28—Frankie Rand, Detroit.....KO 2
Dec. 9—Leo Matricini, Buffalo.....L 8
Dec. 19—Art Swiden, Detroit.....L 8

1948

Feb. 2—Mel McKinney, Rochester.....KO 4
Mar. 1—Art Henri, Rochester.....KO 2
Mar. 15—Johnny White, Rochester.....W 8
Mar. 19—Red Applegate, New York.....W 6
Apr. 26—Johnny Flynn, Rochester.....L 10
June 14—Fidel Arciniega, Rochester.....W 10
Aug. 23—Ted Lowry, Baltimore.....W 10
Oct. 18—Perk Daniels, Grand Rapids...W 10
Oct. 19—Henry Jones, Detroit.....W 10
Nov. 19—Joe Louis, Detroit.....Exh. 6

1949

Feb. 28—Joe Chesul, Newark.....W 8
Mar. 21—Henry Jones, Detroit.....W 10
Mar. 30—Joe Chesul Jersey City.....L 10
Apr. 4—Caesar Brion, New York.....W 8
Apr. 20—Tommy Woodward, Windsor...KO 8
May 3—Artie Donato, Detroit.....KO 6
May 11—Beau Brown, Windsor.....KO 2
June 16—Tommy Gomez, Tampa.....L 10
Aug. 24—Ray Randy, Ontario.....W 10
Sept. 19—Eddie Cameron, Newark.....W 8
Oct. 10—Bernie Reynolds, Newark.....L 10
Oct. 24—Ted Lowry, Toronto.....W 10
Nov. 15—Jackie Thompson, Detroit.....W 10
Nov. 28—Ted Lowry, New Haven.....W 10
Dec. 10—Henry Jones, Jackson, Mich...W 10

AL MOBLEY

Newark, N. J., Welterweight

1944

Mar. 23—Don Scanlon, Elizabeth.....D 4
Mar. 28—Andy Klinger, Jersey City.....L 4
Apr. 5—Artie Kalvo, Elizabeth.....KO 1
Apr. 11—Bobby Walker, Jersey City.....KO 2
Apr. 19—Bill Hadley, Elizabeth.....W 4
May 3—Jimmy Mills, Elizabeth.....L 4
May 17—Johnny La Peruto, Jersey City.KO 4
June 20—Walter Samuels, Elizabeth.....W 4
June 30—Joey Wasnick, Long Branch...KO 4
July 14—Real Gagna, Long Branch.....KO 3
Aug. 4—Nick Restano, Long Branch.....KO 3
Sept. 28—Joe Fernandez, New Brunswick.W 6
Oct. 19—Lou Massone, New Brunswick.KO 5
Nov. 2—Butchy Charles, N. Brunswick.W 6
Nov. 8—Jimmy Pell, Elizabeth.....D 6
Nov. 14—Pat Scanlon, Jersey City.....L 6
Nov. 29—Burl Charity, Elizabeth.....W 6
Dec. 6—George Johnson, Elizabeth.....W 6

1945

Jan. 10—Frankie Daniels, Elizabeth.....KO 3
Jan. 25—Johnny Bo Harris, Elizabeth.....L 6
Feb. 7—Johnny Bo Harris, Elizabeth.....L 6
Feb. 27—Julie Bort, Jersey City.....L 8
Mar. 7—Al Bishop, Elizabeth.....KO 3
Mar. 14—Russ Hawkins, Elizabeth.....W 6
Apr. 11—Cotton King, Elizabeth.....L 6
May 16—Johnny Bo Harris, Elizabeth.....W 6
May 30—Clarence King, Elizabeth.....L 6
June 6—Morton Klein, Elizabeth.....W 6
June 27—Jim Kennedy, White Plains.....W 6
July 23—Patsy Zoccano, Bronx.....KO 4
July 30—Vic Costa, Bronx.....W 6
Sept. 5—Dom Amoroso, Elizabeth.....L 8

Oct. 12—Frank Feener, New York.....W 6
Oct. 19—Johnny Ricco, New York.....W 6
Oct. 30—Willie Odom, White Plains.....W 6

1946

Jan. 14—George Radford, Washington...D 6
Jan. 28—Doug Ratford, N. Y. C.....W 6
Feb. 1—Johnny Dell, N. Y. C.....W 6
Mar. 14—Freddy Sammons, Atl. City....W 8
May 3—Eska Mosely, N. Y. C.....W 6
May 16—Lennox Dingle, Philadelphia....W 8
June 25—Bob Garcia, Atlantic City.....W 8
July 1—Ernie Copeland, N. Y. C.....W 8
July 24—Buster Tyler, Elizabeth.....L 8
Aug. 15—Maxie Starr, Atlantic City.....W 8
Oct. 15—Bobby Mann, Trenton.....KO 6
Oct. 31—Doug Ratford, Atlantic City....L 8
Nov. 12—Fritzie Zivic, Trenton.....W 8
Nov. 26—Milton Lattimer, Trenton.....W 8

1947

Jan. 7—Vic Moreno, Trenton.....KO 2
Feb. 11—Joey Peralta, Trenton.....W 8
Mar. 4—George Martin, Elizabeth.....L 8
Apr. 1—Joe Murphy, Trenton.....W 8
Apr. 8—Freddie Dawson, Detroit.....L 10
June 16—George Martin, Trenton.....W 8
July 29—Isaac Jenkins, Elizabeth.....W 8
Sept. 15—Johnny Green, Newark.....L 10
Oct. 28—Laurie Buxton, Trenton.....W 8
Nov. 11—Bobby Mann, Trenton.....L 8
Nov. 18—Jimmy Collins, Atlantic City...L 8
Dec. 30—Laurie Buxton, Trenton.....W 10

1948

Jan. 12—Ralph Burley, Newark.....L 8
Mar. 16—Lennox Dingle, Trenton.....W 8
Apr. 6—Jimmy Green, Trenton.....L 8
Apr. 20—Jimmy Green, Trenton.....W 8
May 3—Bobby Mann, Trenton.....KO 3
May 5—Sammy Daniels, Binghamton...W 8
July 27—Gene Burton, Trenton.....L 10
Sept. 28—Eugene Hairston, N. Y. C.....D 8
Nov. 18—Otis Graham, Atlantic City....W 8
Nov. 29—Eugene Hairston, N. Y. C.....L 8
Dec. 16—Honey Johnson, Atlantic City...W 8

1949

Jan. 28—Don Ellis, Atlantic City.....L 8
Feb. 10—Don Ellis, Atlantic City.....L 8
Mar. 3—Honey Johnson, Philadelphia...L 10
May 2—Billy Lee, Trenton.....W 8
May 12—Otis Graham, Philadelphia.....W 8
Aug. 18—Gene Hairston, Atlantic City...L 10
Sept. 2—Ray Robinson Chicago.....Exh. 4
Oct. 24—Ike Williams, Trenton.....L 10

MEL MODESTE

San Francisco, Cal., Heavyweight

1949

Aug. 5—Hank Lynch, San Francisco...KO 1
Sept. 12—Hal Darancette, San Fran.....KO 1
Nov. 14—Milo Lakovich, San Fran.....KO 2

JOE MODZELE

New Kensington, Pa. Light-Heavyweight

1948

Jan. 29—Billy Moore, Pittsburgh.....KO 2
Feb. 9—Eddie Jefferson, Pittsburgh...W 4
Mar. 18—John Ciarollo, Pittsburgh....KO 3
Apr. 15—Jack Stauffer, Pittsburgh....KO 1
Apr. 29—J. D. Harvey, Pittsburgh.....KO 1
May 24—Tommy Stewart, Pittsburgh...W 4
Aug. 3—Eddie Elton, Pittsburgh.....W 4
Sept. 15—Tommy Stewart, Pittsburgh...W 4
Oct. 21—Jimmy Moore, Pittsburgh.....W 6
Dec. 14—Eddie Elton, Pittsburgh.....W 6

1949

Feb. 2—Willie Wright, Youngstown.....L 6
Mar. 3—Clarence Blair, Youngstown....W 6
Mar. 17—Jackie Lyons, Pittsburgh.....W 8
Apr. 7—Johnny Denson, Pittsburgh.....W 8
Apr. 20—Jackie Williams, Syracuse.....W 6
June 2—Walter Hafer, Chicago.....L 6
Aug. 10—Carmine Vingo, New York.....L 6
Sept. 2—Ezzard Charles, Chicago.....Exh. 4
Sept. 12—Bob Baker, Pittsburgh....KO by 4

LOUIS MOECKEL

St. Louis, Mo., Lightweight

1947

Mar. 19—Mickey Collins, St. Louis.....KO 1
Oct. 20—Doug Van Hoff, St. Louis.....W 6
Nov. 3—Johnny Jordan, St. Louis.....KO 2
Nov. 24—Melvin Hood, St. Louis.....KO 3
Dec. 1—Eddie Rawlings, Chicago.....W 4
Dec. 15—Oliver Cobbins, St. Louis.....D 4

1948

Jan. 12—Oliver Cobbins, St. Louis.....L 6
Apr. 21—Charles Weaver, St. Louis.....W 4
Nov. 23—Herman Mills, St. Louis.....W 6
Dec. 8—Sammy Jones, St. Louis.....W 4

1949

Mar. 8—Bobo Drago, St. Louis.....L 4

DON MOGARD

Paterson, N. J., Heavyweight

1947

Dec. 16—Bill Hardy, Jersey City.....KO 2
Dec. 29—Girard Wyatt, N. Y. C.....W 4

1948

Jan. 9—Dick Hagley, N. Y. C.....W 4
Jan. 20—Reuben Cornish, White Plains.W 6
Jan. 23—Zack Johnson, N. Y. C.....KO 3
Feb. 11—Allen Williams, Bridgeport, Ct..W 4
Feb. 14—James Woods, Brooklyn.....W 4
Feb. 19—Earl Hoyt, Newark.....KO 2
Mar. 11—Claude McClintock, Bridgeport.W 6
June 25—James Connolly, N. Y.....W 4
July 20—James Walls, Brooklyn.....W 6
Aug. 9—Joe Rodriguez, N. Y.....KO 2
Aug. 18—George Haywood, Jamaica....W 6
Aug. 27—James Walls, Staten Island....W 8
Sept. 23—Roland LaStarza, N. Y. C.....L 6
Oct. 20—James Walls, Jamaica.....W 6
Nov. 6—Roland LaStarza, Brooklyn....L 8
Nov. 16—Jo Weiden, Brooklyn.....L 8

1949

Jan. 7—Carmine Vingo, New York.....L 6
Jan. 19—Jimmy Evans, New York.....L 8
Feb. 14—George Kaplan, Brooklyn.....L 6
Mar. 9—Rickey Ronci, Akron.....L 8
Apr. 11—Joe Domonic, New York.....L 8
May 23—Rocky Marciano, Providence....L 10
July 25—Jack London, W. Hartlepool....L 8
Sept. 2—Paddy Slavin, Belfast.....W 8
Oct. 31—Don Cockell, Leicester.....L 8

GIL MOJICA

(Gil Moore)

California Mexican-American Light Heavyweight.

1944

Jan. 31—Bill Shead, San Francisco....KO 1
Mar. 29—Don Cabuor, Oakland.....KO 1
Apr. 12—Leon Moore, Oakland.....KO 1
June 13—Matt Jiminez, San Fran.....L 4
July 7—Matt Jiminez, San Fran.....L 4
July 21—Russ Metcalfe, San Francisco..W 6
July 28—Mack McQueen, San Fran.....KO 1

1945

Sept. 24—Eddie Keller, San Francisco..KO 2
Sept. 28—Henry Christian, San Fran....KO 1
Oct. 5—Rony Bosnich, San Francisco...L 8

1946

Jan. 4—Billy Gilbert, San Francisco..KO 1
Jan. 9—Al Timmons, San Francisco....L 6
Feb. 1—Sammy Hughes, San Fran.....W 10
Feb. 11—Buster Peaks, San Fran.....W 6
Mar. 1—LeRoy Bolden, San Fran.....KO 2
May 10—Buster Peaks, San Francisco...D 10
June 14—Pancho Medrano, Dallas.....KO 1
July 20—Eddie Ownby, Dallas.....KO by 2
July 26—Tom Attra, Dallas.....KO by 5
Oct. 3—Frank Lowry, Philadelphia.....D 6

1947

Jan. 3—Willis Parker, San Francisco....W 6
Jan. 7—Bob Ward, San Jose.....KO 4
Jan. 15—George Evans, Oakland.....W 6
Jan. 28—Carl Olson, Honolulu.....L 10
Feb. 14—Ernie Woods, Hollywood.....KO 3
Mar. 5—Leonard Marrow, Oakland.....W 6
Mar. 19—Leonard Marrow, Oakland....KO 2
Mar. 28—Jimmy Martin, Hollywood.....D 6
May 21—Allen Arnett, San Francisco....W 6
June 16—Leonard Marrow, San Francisco.L 6
Oct. 8—Leonard Marrow, Oakland.KO by 4
Oct. 22—Bob Patterson, Oakland.....D 4

1948

Mar. 10—Willie Johnson, Los Angeles...W 6
Apr. 2—Jerry Brown, Hollywood.....L 4
Apr. 20—James Coleman, Los Angeles..KO 1

Aug. 25—Johnny O'Neill, Oakland ..W Dis. 5
Dec. 20—Dave Whitlock, San Fran...KO by 1

1949

July 22—Chuck Stanton, San Francisco..KO 5
July 29—Sam Jordan, Oakland.....KO 5
Aug. 29—Frankie Buford, San Francisco..L 6

DOMINIC (TIC) MOLLOZZI

Elizabeth, N. J., Lightweight

1947

Feb. 4—Leroy Swain, Elizabeth.....KO 1
Feb. 18—Hooker Tullis, Elizabeth.....KO 2
Mar. 18—Billy DeBiers, Elizabeth.....D 4
Mar. 25—Jim Powers, Elizabeth.....W 4
Apr. 8—Leon Evans, Elizabeth.....W 4
May 6—Sam Humphries, Jersey City....W 4
May 20—James Dockery, Elizabeth.....KO 4
June 10—David Peters, Elizabeth.....L 4
July 23—Lenny LaBrutta, Elizabeth....KO 3
Aug. 19—Jimmy Stamford, Elizabeth KO by 2
Sept. 16—Tommy Greb, Salem.....KO 3
Oct. 21—Tommy Greb, Salem.....KO 6
Nov. 20—Lenny LaBrutta, Newark.....L 8
Dec. 2—Buddy Hayes, Salem.....L 10

1948

Apr. 15—Nick Stato, Fall River.....L 10
June 1—Pat Shannon, Salem.....L 10
Aug. 31—Fox Williams, Elizabeth.....KO 4
Nov. 16—Joe McCloskey, Trenton .....KO 5
Nov. 29—Johnny Caster, Syracuse .....W 6
Dec. 8—Paul O'Hara, White Plains .....L 6

1949

Mar. 7—Ernie Knight, Trenton.....L 6
Mar. 15—Johnny DeFazio, Newark.....L 8
Mar. 23—Charley Donovan, New York....L 6
Apr. 11—John Graham, New York.....L 6

JIMMY MONAGHAN

Bronx, N. Y., Lightweight

1949

Oct. 31—Lee James, Brooklyn .....W 4
Nov. 29—Eddie Rowlins, New York..KO by 4
Dec. 5—Barney Taylor, Brooklyn.....W 4
Dec. 27—Ernie Koutnik, New York.....W 4

FRED MONFORTE

New York City, Lightweight

1948

Jan. 20—Tom Kaczmarek, Jersey City...L 4
Feb. 2—Tommy Vargas, Brooklyn.....KO 4
Feb. 6—Barney Taylor, N. Y. C.....W 4
Feb. 17—Billy Forde, Brooklyn.....L 4
Feb. 28—Joe Micilli, Brooklyn.....W 4
Mar. 8—Willie Carrion, N. Y. C.....W 4
Mar. 18—Henry Schillizzi, White Plains..L 4
Apr. 19—Felipi Fuentes, Brooklyn.....W 4
May 4—Joe Micilli, N. Y. C.....W 6
May 20—Vic Aruci, Brooklyn.....W 4
June 29—Eddie White, Brooklyn .....W 4
July 6—Mike Banda, N. Y. C.....W 6
July 8—Frankie Carini, Brooklyn.....W 6
Aug. 6—Al Smith, N. Y. C.....D 6
Aug. 16—Ernie Parker, Brooklyn .....D 6
Oct. 13—Willie Carrion, N. Y. C. .....W 6
Oct. 18—Jimmy Tarangelo, N. Y. C.....W 6
Nov. 1—George Wright, Brooklyn.....W 6

1949

Jan. 5—Jimmy Watkins, New York....W 6
Jan. 18—Jimmy Warren, Brooklyn.....L 8
Feb. 15—Jimmy Warren, Brooklyn.....L 8
Apr. 25—Johnny Marino, Brooklyn.....L 8
May 2—Anthony Arnone, New York....W 8
May 30—Hy Melzer, Brooklyn.....L 8
June 15—George LaFalgio, New York....W 8
Sept. 22—Tony LaBua, New York.....L 8
Nov. 9—Don Williams, Worcester .....L 8
Nov. 21—Massina Sanna, Scranton .....L 10
Dec. 7—Guillermo Giminez, New York..W 8

MARTY MONFORTE

Buffalo, N. Y., Heavyweight

1949

Mar. 8—Clarence Blair, Buffalo.....W 4
Mar. 22—Eddie McGee, Buffalo.....KO by 4
June 1—Jim Rousse, Binghamton.....D 4
Nov. 2—Israel Quitcon, Syracuse ..KO by 1

MANUEL MONTES

Mexican-Filipino, Welterweight

San Jose, Calif.

1946

Sept. 17—Art Luna, San Jose.....KO 4
Sept. 24—Pelon Villa, San Jose.....W 4
Nov. 19—Simon Olson, San Jose.....KO 3
Dec. 3—Chuck Edwards, San Jose.....L 4
Dec. 9—Wayne Sheppard, San Francisco L 4
Dec. 10—Lee Walker, San Jose.....W 4
Dec. 17—Jim Neely, San Jose.....L 4

1947

Jan. 1—Joe Caballero, Stockton.....D 4
Jan. 6—Lee Walker, San Francisco....W 4
Jan. 18—Ken Sanderson, Crescent City..D 6
Jan. 23—Emil Barao, Santa Rosa.....W 4
Jan. 27—Emil Barao, San Francisco.....W 4
Jan. 30—Bob Bugress, Santa Rosa.....W 4
Feb. 4—Tom Orozco, San Jose.....KO 4
Feb. 12—Ken Sanderson, Crescent City .....KO by 5
Feb. 18—Emil Barona, San Jose.....L 4
Feb. 25—Parker Stewart, San Jose.....KO 2
Mar. 4—Earl Syas, Sacramento.....D 4
Mar. 18—Oscar Smith, San Jose.....W 4
Apr. 1—Parker Stewart, San Jose.....D 4
Apr. 4—Bob Burgess, Crescent City ..NC 5
Apr. 29—Parker Stewart, San Jose.....D 4
May 6—Sammy Andrade, San Jose....KO 3
May 13—Emil Barao, San Jose.....D 4
Nov. 25—Frankie Smith, San Jose.....W 4
Dec. 3—Earl Syas, Sacramento .....L 4
Dec. 8—Frankie Smith, San Francisco..KO 3
Dec. 11—Billy Epps, Sacramento .....W 4

1948

Feb. 2—Louis Jordan, San Francisco ..W 4
Feb. 11—Clarence Reed, Sacramento.....D 4
Feb. 13—Louis Jordan, San Francisco ...L 4
Feb. 17—Nick Castro, San Jose.....W 6
Feb. 21—Nick Castro, Stockton.....W 4
Feb. 24—Al Marotti, San Jose .....L 6
Mar. 2—Boykin Borgoies, San Jose ....KO 3
Mar. 8—Louis Jordan, San Jose.....W 4
Mar. 15—Alex Amador, San Francisco....L 4
Mar. 17—Henry Anderson, Fresno .....D 4
Mar. 23—Al Medrano, Sacramento.....L 6
Mar. 31—Hal Robbins, Fresno .....W 6
Apr. 6—Al Marotti, San Jose.....D 6
Apr. 12—Oscar Smith, San Francisco.....D 3
Apr. 14—Archie Whitewater, Fresno ..KO 3
May 11—Nick Castor, San Jose.....W 4
May 19—Louis Jordan, Oakland.....L 4
May 25—Tommy Vargas, San Jose ..KO by 5
Nov. 18—Bobby Cruz, Fresno .....L 4
Nov. 26—Billy McDonald, Bellingham ..LF 3
Dec. 14—Oscar Smith, San Jose.....D 6

1949

Feb. 22—George Hammond, San Jose....L 4
Feb. 25—Buster Chikami, San Francisco..L 6
Mar. 4—Buster Chikami, San Francisco..W 6
Mar. 22—Silent Ramponi, San Jose.....W 4

PAULINO MONTES

Mexican Lightweight

1946

Jan. 2—Wilfred Scott, Long Beach.....W 6
Jan. 9—Wilfred Scott, Long Beach.....W 6
Jan. 30—Eddie Prince, Long Beach.....L 6
Feb. 7—Wilford Scott, Long Beach.....W 4
Feb. 11—Fidel Aguilar, Pico.....KO 4
Feb. 22—Charlie Miegals, Hollywood..KO 6
Mar. 20—Benjamin Prado, Mexico City..KO 9
Apr. 3—Tony Guadalajara, Mexico City..W 10
Apr. 24—Miguel Uribe, Mexico City.....W 10
May 18—Felipe Trejo Luna, Mex. City..KO 8
June 12—Fillo Prado, Mexico City.....KO 8
June 30—Luis Torres, Mexico City.....W 10
Aug. 24—Raul Bustamente, Mex. City..KO 8
Sept. 18—Leonardo Lopez, Mexico City..KO 3
Oct. 19—Luis Arguelles, Mexico City...D 10
—Buddy Frazier, San Antonio..KO 4
Nov. 26—Cotton King, San Antonio....KO 6

1947

Feb. 4—Johnny Dabbs, San Antonio ..W 10
Apr. 12—Raul Zenit, Mexico City .....KO 8
May 10—El Barquerito, Mexico City....W 10
July 19—Julio Jiminez, Mexico City ....L 10
Sept. 9—Mario Trigo, San Antonio .....L 10
Oct. 6—Roscoe Scally, Ocean Park....KO 6
Oct. 27—Billy Gibson, Ocean Park.....KO 3
Dec. 2—Luis Vega, San Antonio.....KO 4
Dec. 26—Chuey Figueroa, Hollywood...KO 11

1948

Jan. 13—Buddy Garcia, Los Angeles---KO 8
Mar. 20—Julio Jiminez, Mexico City-----W 10
May 15—Carlos Chavez, Hollywood-----W 10
June 8—Torito Ramos, Los Angeles------W 10
Aug. 27—Del Cockayne, Hollywood------W 10
Sept. 21—Chief Gordon House, Los Ang. KO 5
Oct. 22—Luis Torres, Hollywood-------KO 6
Nov. 5—Bolton Ford, Hollywood --------L 10
Nov. 26—Jesse Flores, Hollywood ------L 10

1949

Feb. 18—Roy Andrews, New York--------L 8
Mar. 7—Paul O'Hara, Brooklyn---------KO 7
Mar. 21—Frankie Conti, Brooklyn------KO 5
Apr. 11—Mario Marino, Brooklyn--------W 8
Apr. 25—Arthur King, Philadelphia KO by 6
July 23—Raul Esqueda, Mexico City----KO 9
Aug. 6—El Conscripto, Mexico City-----W 10
Aug. 22—Eddie Giosa, New Orleans------L 10
Sept. 3—Chu Chu Ruiz, Mexico City----W 10
Oct. 22—Raul Esqueda, Mexico City W Dis 3

MONTY MONTGOMERY

Klamath Falls, Ore., Featherweight

1948

Dec. 8—Bobby Richards, Salem, Ore.---D 10
Dec. 16—Jimmy Proctor, Salem, Ore.--KO 3

1949

Feb. 1—Alvara Estrada, Portland--------D 6
Apr. 5—Buddy Gilman, Portland---------W 6
Apr. 19—Buddy Gilman, Portland--------W 6

ALBERT MOORE

San Jose, Calif., Lightweight

1949

May 3—George Goree, San Jose---------W 4
May 25—George Goree, Oakland---------W 4
June 3—George Goree, San Francisco---W 4
June 7—George Goree, San Jose---------W 4
June 17—Emil Ollison, San Francisco----D 4
June 22—Baby Picazo, Oakland----------W 4
June 28—Bob Russell, San Jose----------W 4
July 29—Frankie Romero, Oakland------L 4
Aug. 2—Don Rogers, Portland------KO by 1
Aug. 5—Cliff Cheetham, San Francisco-W 4
Aug. 8—Emil Ollison, San Francisco----D 4
Aug. 12—Art Edmundson, San Francisco-W 4
Aug. 16—Jimmy Haller, San Jose--------D 4
Aug. 23—Paul Guerrero, San Jose--------L 4
Dec. 6—Johnny Miller, San Jose ---KO by 1

ARCHIE MOORE

Born 1916, St. Louis. Light Heavyweight

1936

Dec. —Sammy Christian, St. Louis----W 5

1937

Jan. —Carl Lautenschlager, St. Louis KO 2
Apr. —Jimmy Brent, San Diego, Cal..KO 1
May 27—Ray Vargas, San Diego--------KO 3
June 24—Johnny Romero, San Diego-----L 10
July —Johnny Sikes, San Diego------KO 4
Aug. 5—Lorenzo Pedro, San Diego-----W 10
Sept. —Johnny Romero, San Diego---KO 8
Nov. 22—Ray Lyle, St. Louis----------KO 2
Dec. 7—Irish Bob Turner, St. Louis----KO 2

1938

Mar. 2—Domenic Ceccarelli, St. Louis-KO 1
Apr. 1—Marty Simmons, Minneapolis----- 10
Apr. 20—Teddy Yarosz, St. Louis--------L 10
Sept. 22—Bobby Seaman, San Diego-----KO 7
Dec. 7—Honeyboy Jones, St. Louis ----W 10
Dec. 21—Shorty Hogue, San Diego-------L 6

1939

Mar. 30—Jack McNamee, Melbourne ---KO 4
Apr. 18—Ron Richards, Sydney --------KO 10
May 9—Atilio Sabatino, Sydney--------KO 5
May —Joe Delaney, Adelaide ---------W
June —Frank Lindsay, Tasmania ------W
June 27—Fred Henneberry, Sydney -----KO 7
July 11—Ron Richards, Sydney ---------W 12
Oct. 18—Pancho Ramierez, San Diego--KO 5
Dec. 5—Shorty Hogue, San Diego -------L 6

1940

Jan. 17—Clay Rowan, San Francisco ---KO 1
Jan. 31—Shorty Hogue, San Diego-------L 10
Feb. —Clay Rowan, San Diego -------KO 1
Feb. 26—Eddie Booker, San Diego ------D 10

1941

Retired because of extended illness.

1942

Jan. 28—Bobby Britt, Phoenix ---------KO 3
Feb. 27—Guero Martinez, San Diego ---KO 2
Mar. 17—Jimmy Casino, San Francisco---KO 5
Oct. 30—Shorty Hogue, San Diego ----KO 2
Nov. 6—Tabby Romero, San Diego ---KO 2
Nov. 27—Jack Chase, San Diego ---------W 10
Dec. 11—Eddie Booker, San Diego -------D 10

1943

May 8—Jack Chase, San Diego----------W 15
July 28—Eddie Cerda, San Diego--------KO 3
Aug. —Big Boy Hogue, Lane Field---KO 5
Aug. 2—Jack Chase, San Francisco------L 15
Aug. 16—Aaron Wade, San Francisco-----L 10
Nov. 5—Kid Hermosillo, San Diego-----KO 5
Nov. 26—Jack Chase, San Diego---------W 10

1944

Jan. 7—Amado Rodriquez, San Diego-KO 1
Jan. 21—Eddie Booker, Hollywood KO by 8
Mar. 24—Roman Starr, Hollywood------KO 2
Apr. 21—Charles Burley, Hollywood-----L 10
May 19—Kenny La Salle, San Diego------W 10
Sept. 1—Battling Monroe, San Diego--KO 6
Dec. 18—Nate Bolden, N. Y. C.----------W 10

1945

Jan. 11—Joey Jones, Boston-----------KO 1
Jan. 29—Bob Jacobs, New York---------KO 9
Feb. 12—Nap Mitchell, Boston---------KO 6
Apr. 2—Nate Bolden, Baltimore--------W 10
Apr. 23—Teddy Randolph, Baltimore--KO 9
May 21—Lloyd Marshall, Cleveland-----W 10
June 18—George Kochan, Baltimore----KO 6
June 26—Lloyd Marshall, Cleveland----KO 10
Aug. 22—Jimmy Bivins, Cleveland-KO by 6
Sept. 17—Cocoa Kid, Baltimore---------KO 8
Oct. 22—Holman Williams, Baltimore---L 10
Nov. 12—Odell Riley, Detroit----------KO 6
Nov. 26—Holman Williams, Baltimore--KO 11
Dec. 13—Colion Chaney, St. Louis------KO 5

1946

Jan. 28—Curtis Sheppard, Baltimore----W 12
Feb. 5—Georgie Parks, Washington----KO 1
May 2—Verne Escoe, Orange----------KO 7
May 20—Ezzard Charles, Pittsburgh-----L 10
Aug. 19—Buddy Walker, Baltimore----KO 4
Sept. 9—Shamus O'Brien, Baltimore---KO 2
Oct. 23—Billy Smith, Oakland----------D 12
Nov. 6—Jack Chase, Oakland----------D 10

1947

Mar. 18—Jack Chase, Los Angeles ----KO 9
Apr. 11—Rusty Payne, San Diego --------W 10
May 5—Ezzard Charles, Cincinnati ----L 10
June 16—Curtis Sheppard, Washington --W 10
July 14—Bert Lytell, Baltimore --------W 10
July 30—Bobby Zander, Oakland ------W 12
Sept. 8—Jimmy Bivins, Baltimore -----KO 9
Nov. 10—George Fitch, Baltimore -----KO 6

1948

Jan. 13—Ezzard Charles, Cleveland KO by 8
Apr. 12—Dusty Wilkerson, Baltimore--KO 7
Apr. 19—Doc Williams, Newark--------KO 7
May 5—Billy Smith, Cincinnati---------W 10
June 2—Leonard Morrow, Oakland KO by 1
June 28—Jimmy Bivins, Baltimore-------W 10
Aug. 2—Ted Lowry, Baltimore----------W 10
Sept. 20—Billy Smith, Baltimore--------KO 4
Oct. 15—Henry Hall, New Orleans-------L 10
Nov. 1—Lloyd Gibson, Wash., D. C.-----LF 4
Nov. 15—Henry Hall, Baltimore ---------W 10
Dec. 6—Bob Amos, Washington ---------W 10
Dec. 27—Charley Williams, Baltimore-KO 7

1949

Jan. 10—Alabama Kid, Toledo--------KO 4
Jan. 31—Bob Satterfield, Toledo------KO 3
Mar. 4—Alabama Kid, Columbus------KO 3
Mar. 23—Dusty Wilkerson, Phila.------KO 6
Apr. 11—Jimmy Bivins, Toledo--------KO 8
Apr. 26—Harold Johnson, Philadelphia--W 10
June 13—Clinton Bacon, Indianapolis--LF 6
June 27—Bob Sikes, Indianapolis-------KO 3
July 29—Esco Greenwood, No. Adams-KO 2
Oct. 4—Bob Amos, Toledo-------------W 10
Oct. 24—Phil Muscato, Toledo--------KO 6
Dec. 6—Doc Williams, Hartford--------KO 8
Dec. 13—Leonard Morrow, Toledo------KO 10

ART MOORE

Rankin, Pa., Bantamweight

1949

Feb. 21—Arnie McKee, Pittsburgh KO by 4
June 27—Johnny Jennings, Pittsburgh L 4
Aug. 3—Tony Tarentino, Pittsburgh L 4
Oct. 13—Clem LaCava, Pittsburgh KO by 3

BILLY MOORE

Altoona, Pa., Light Heavyweight

1949

July 25—Andy Thomas, Pittsburgh W 4
Aug. 11—Andy Thomas, Altoona D 4
Oct. 18—Skeets Starky, Pittsburgh KO by 2
Dec. 8—Ray Connelly, Pittsburgh W 4

BUDDY MOORE

Harlem, N. Y., Heavyweight

(For previous record, 1940-1945, see 1946 Edition, page 276. Inactive 1946-1948).

1949

Sept. 1—Ernie Conyer, New York W 6
Oct. 5—Charlie Norkus, New York KO by 1

CURTIS MOORE

Newark, N. J., Middleweight

1946

Oct. 29—Jerry Fallo, Elizabeth KO 3
Nov. 26—Isaac Mendez, Elizabeth KO 3
Dec. 10—Jerry Jackson, Elizabeth KO 3

1947

Jan. 7—William Dempsey McPhail, Elizabeth KO 1
Jan. 21—Nate Ganie, Newark KO 2
Jan. 24—Randy Ingram, Philadelphia W 6
Feb. 5—Tony Brandino, Newark KO 2
Feb. 27—Charlie Hilton, Atlantic City KO 1
Mar. 13—Jimmy Wilson, Atl. City KO by 2
Apr. 2—Lee Black, Elizabeth KO 2
Apr. 22—Jimmy Isler, Elizabeth KO 8
May 6—Benny Singleton, Elizabeth W 8
May 27—Benny Davis, Elizabeth L 8
July 23—Benny Davis, Elizabeth L 8
Sept. 9—Jimmy Isler, Elizabeth W 6
Oct. 8—Joe Rindone, Providence L 8
Oct. 21—Red Archie, Camden W 6
Nov. 3—Gene Farland, Providence L 10
Nov. 17—Joe Rindone, Providence KO 4
Dec. 1—Gene Farland, Providence L 10

1948

Feb. 23—Carmine Lato, Providence L 10
Nov. 16—Red Archie, Trenton KO 6
Nov. 29—Bob Davis, Providence KO 6
Dec. 13—Red Archie, Providence KO 4

1949

Feb. 2—Leon Gabriel, Jersey City KO 4
Feb. 7—Cecil Hudson, Providence W 10
Feb. 21—Cecil Hudson, Providence L 10
Nov. 14—Jackie Harris, Providence KO 3
Nov. 28—Norman Horton, Providence L 8

DENNIS MOORE

Los Angeles, Calif. Middleweight

1948

Sept. 27—Hal Velasquez, Ocean Park L 4
Oct. 1—Tito Garcia, Hollywood L 4
Oct. 5—Tito Garcia, Los Angeles W 4
Oct. 22—Tito Garcia, Hollywood D 4
Nov. 15—Ray Acosta, Ocean Park D 4
Nov. 19—Earl Ward, Hollywood KO 1
Dec. 6—Tony Grich, Ocean Park L 4
Dec. 17—Jack Crackwell, Hollywood KO by 2

1949

Feb. 4—Sal Flores, Hollywood KO by 2
Apr. 8—Sal Flores, Hollywood L 4
Apr. 29—Sal Flores, Hollywood L 4

HAL MOORE

Atlanta, Ga., Heavyweight

1949

Feb. 23—Buddy Scott, Sarasota L 10
Apr. 22—Buddy Scott, Griffin, Ga. L 10
Oct. 12—Buddy Scott, Macon, Ga. L 10

HAROLD MOORE

Philadelphia, Pa., Middleweight

1949

Aug. 29—Al Howard, Philadelphia KO 2
Sept. 29—Joe Aurillo, Philadelphia D 6

IKE (SPIDER) MOORE

San Francisco, Calif., Featherweight

1949

Feb. 18—Martin Salinas, San Francisco KO 2
Mar. 4—Young Carlos, San Francisco W 4
Mar. 11—L. D. Brown, San Francisco W 4
Apr. 29—Baby Santiago, San Francisco D 4
May 3—Baby Santiago, San Jose W 4
May 6—Joe Garcia, San Francisco D 4
June 20—L. D. Brown, San Fran. KO by 1

JIMMY MOORE

Chester, Pa. Middleweight

1946

Feb. 11—Robert Leadbetter, Newark W 6
Mar. 7—Johnny Craven, Philadelphia W 6
Apr. 4—Joe Evans, Baltimore L 6
Apr. 23—Steve Hostak, Somerville W 8
June 11—Kid Wolfe, Wilmington L 6
July 2—Don Leon, Wilmington W 6
Aug. 5—Ernie Butler, Allentown L 8
Oct. 10—Wylie Burns, Atlantic City L 4
Oct. 23—Al Cortez, Wilmington W 6
Dec. 27—Larry Gibson, Asbury Park KO 2

1947

Jan. 9—Len Sheppard, Atlantic City L 8
Feb. 27—Charlie McPherson, Atl. City KO 1
Apr. 3—Ellis Stewart, Phila. KO by 3
Apr. 25—Randy Brown, Atlantic City L 6
May 15—Bobby Birch, Atlantic City L 8
Sept. 6—Sam Ellis, Charleston W 4
Sept. 3—Bob Caine, Charleston KO 2
Oct. 7—Jimmy Hill, Reading KO by 5
Nov. 6—Harold Johnson, Atl. City KO by 5

1948

Jan. 22—Joe Tate, Philadelphia KO by 2
Mar. 23—Larry Gibson, Trenton KO by 1
Aug. 6—Jesse Baker, Roanoke W 6
Oct. 21—Joe Modzele, Pittsburgh L 6

1949

Mar. 5—Hicks Wilson, Philadelphia KO 4
Mar. 21—Billy Walker, New Haven KO by 3

PETE MOORE

Fall River, Mass., Light Heavyweight

1949

Jan. 21—Mike Gagne, Worcester KO 2
Jan. 28—Herb Colby, Worcester KO 1
Feb. 7—Bobby Quinn, Boston KO by 5
Feb. 17—Mike O'Donnell, Fall River KO by 2
Apr. 5—Clyde Steves, New Bedford W 6
Apr. 11—Phil Berman, Holyoke KO by 1
Oct. 10—Freddie Fiducia, Prov. KO by 4
Dec. 6—Ralph Regan, Hartford L 6

RUSS MOORE

Kansas City, Kansas, Featherweight

1947

Mar. 4—Ruben Salazar, Topeka W 4
Mar. 12—Louis Williams, Kansas City L 4
Apr. 20—Louis Williams, Kansas City L 4
July 8—Charley Dent, Topeka KO by 1
Oct. 3—Del Flanagan, Minneapolis KO by 3
Oct. 9—Joey Romero, Topeka KO 4

1948

Jan. 28—Bud Love, Wichita L 4
Feb. 11—Bud Love, Wichita W 4
Feb. 16—Mickey Hogan, Kansas City W 4
Feb. 25—Jack Massey, Wichita L 5
Mar. 1—Ernie DeFrance, Omaha L 6
Mar. 24—Marvin Smith, Topeka W 4
Mar. 31—Corky Gonzales, Wichita L 6
Apr. 14—Jackie Wilson, Topeka W 4
Apr. 30—Ernie DeFrance, Topeka W 6
June 22—Marvin Smith, Topeka KO by 4
July 5—Don Smith, Topeka D 4
July 21—Don Smith, Topeka W 4
Sept. 21—Bud Love, Kansas City W 4
Sept. 28—Louis Williams, Kan. City KO by 4
Dec. 8—Edmund Carr, Wichita L 4
Dec. 17—Bobby Carew, Denver KO by 4

1949

Jan. 11—Nelson Levering, Topeka..KO by 1
Feb. 15—Virgil Atkins, Wichita.....KO by 2
Apr. 29—Jesse Watson, Omaha.....KO by 1

TERRY MOORE

(Albert Barnes)

Born, July 11, 1929, Baltimore, Md., Welterweight.

1945

Oct. 15—Tony Argo, Baltimore .....KO 3
Dec. 6—Jimmy Spence, Baltimore..KO by 1
Dec. 20—Tony Argo, Baltimore.....W 4

1946

Jan. 10—Tony Argo, Baltimore.....W 4
Jan. 28—Mike Yukas, Baltimore.....D 4
Feb. 18—Paul Watson, Baltimore.....KO 1
Mar. 4—Mike Yukas, Baltimore.....W 4
Mar. 25—Bobby Summers, Baltimore....L 4
Apr. 22—Bobby Summers, Baltimore....W 4
May 14—Dom Baccala, Baltimore.....W 4
May 26—Bobby Summers, Baltimore...KO 3
July 1—Edgar Poe, Baltimore.....W 5
Aug. 5—Bobby Lee, Baltimore.....KO by 6
Nov. 8—John Littlejohn, Baltimore....W 4
Nov. 29—Jimmy Spence, Baltimore.....KO 1
Dec. 27—Talbot Anderson, Baltimore..KO 4

1947

Feb. 14—Johnny Gebert, Baltimore....KO 5
Mar. 21—Frankie Grosso, Baltimore....KO 3
Apr. 18—Stonewall Jackson, Baltimore..KO 6
May 9—Rudy Campa, Baltimore.....W 10
June 6—Cleo Shans, Baltimore .....W 10
June 10—Cleo Shans, Baltimore .....W 10
Oct. 17—Ernie Petrone, Baltimore ...KO 5
Nov. 17—Freddie Archer, Baltimore ....W 10

1948

Jan. 12—Charley Millan, Baltimore.....W 10
Mar. 15—Sammy Secreet, Baltimore.....W 10
May 10—George LaRover, Baltimore.....W 10
June 21—Bee Bee Wright, Baltimore.....L 10
Dec. 6—Gene Burton, Baltimore .....L 10

1949

Mar. 17—Eugene Hairston, Atlantic City..L 8
May 2—Doug Ratford, Baltimore.....W 10
May 30—Eugene Hairston, Baltimore....W 10
Aug. 11—Jimmy Taylor, Atlantic City....W 10
Nov. 21—Sonny Bunn, Baltimore.....W 10
Dec. 12—Holly Mims, Baltimore.....W 10

JESS MORALES

California Lightweight

1949

Mar. 28—Pat Quinn, Ocean Park.....KO 3
Apr. 12—Willie Clements, Los Angeles...W 4
Apr. 26—Barry Gordy, Los Angeles.....W 4
May 2—Chivo Amador, Ocean Park.....L 4
June 21—Tony Espinosa, Los Angeles....L 4

MARIO (CHICO) MORALES

Cuban Featherweight

1940

—Lorenzo Safora, Havana.....L 6

1941

Aug. 17—Small Montana, Jacksonville...L 8
Dec. 9—Gus Coen Levine, Bklyn....KO by 4

1942

Jan. 12—Mimmie Adragna, Pittsburgh..W 4
June 11—Earl Roys, Bristol.....W 6

1945

May 28—Kudo Ortiz, Miami.....W 8
June 8—Charlie Morrison, Tampa.....KO 1
June 29—Clarence King, Tampa.....W 10
Aug. 18—Arquimides Yirac, Havana..KO 6
Sept. 1—Congo Guevara, Havana.....W 8
Nov. 3—Kid Guinche, Havana.....L 8

1946

Jan. 7—Vernon Brown, Washington....W 6
Feb. 5—Danny Russell, Washington...KO 4
Feb. 19—Carroll, Alexander, Wash.....L 8
Mar. 7—Lefty LaChance, Miami.....W 10
Mar. 18—Chili Cantero, Miami.....W 10
Apr. 12—Ray DelGado, Miami.....KO 6
June 13—Pete Bolos, Memphis.....W 6
July 13—Monolito Garcia, Havana.....W 10
Aug. 14—Charlie Riley, St. Louis...KO by 4
Sept. 3—Mike Raffa, Memphis.....D 10
Sept. 17—Freddie Latson, St. Louis.....W 8
Oct 16—Jackie Callura, Memphis.....W 10
Nov. 11—Jimmy Kidd, Sarasota .....WF 9
Dec. 23—Humberto Sierra, Miami.....D 10

1947

Jan. 9—Jean Barriere, Tampa .....L 10
Jan. 23—Jean Barriere, Tampa .....L 10
Feb. 10—George Perez, Sarasota .....W 10
Mar. 1—Romeo Ouimet, Palm Beach ....D 10
May 27—James Carter, N. Y. C. ....KO by 7
June 19—Jack Nieves, Brooklyn .....W 6
June 25—Ralph Poccia, N. Y. C. .....KO 2
July 2—Ivor Fredricks, N. Y. C. .....W 8
July 23—Eddie Compo, Norwalk .....L 8
Aug. 15—Frankie Pucci, Long Beach ....L 8
Sept. 2—Jesus Compos, N. Y. C.....KO 1
Sept. 8—Greg Gomez, N. Y. C. .....W 6
Oct. 4—Ivor Fredricks, Brooklyn .....W 6
Nov. 5—Jesus Campos, Binghamton..N.C. 9
Nov. 11—Clyde English, N. Y. C. .....W 6

1948

Jan. 16—Nick Viccaro, St. Petersburg..KO 2
Feb. 21—Ciro Morasen, Manzanillo .....D 10
Mar. 12—Ciro Morasen, Havana.....L 10
Apr. 2—Francisco Colon Garcia, San Juan .....L 10
Apr. 30—Kid Guinche, San Juan.....W 8
July 16—Kid Loyola, San Juan.....D 10

1949

Jan. 9—Eligio Alvarez, Havana.....W 8
Feb. 3—Tony Pelliterri, St. Petersb'g..Exh. 3
Feb. 7—Indian Twohouse, Sarasota.....W 10
Feb. 23—Jose Andres, Sarasota.....W 10
Feb. 24—Chick O'Brien, St. Petersburg..KO 3
Feb. 28—Roberto Romano, Sarasota....KO 7
Mar. 4—Henry Briere, Palm Beach.....W 6
Mar. 14—Jose Colon Garcia, Miami.....W 10
Mar. 17—Orlando Fernandez, St. Peters..W 10
Mar. 18—Eddie Sizemore, Macon, Ga...KO 2
Apr. 8—Young Chino Alvarez, St. Petersburg .....W 10
May 13—Corky Gonzales, Hollyw'd, Cal..L 10
Sept. 22—Clint Miller, Fall River.....L 10
Oct. 11—Little Dynamite, Washington...L 8

TEDDY MORALES

San Francisco, Calif., Middleweight

1949

Apr. 11—Grover Jackson, San Francisco..D 4
Apr. 22—Grover Jackson, San Francisco..W 4
Apr. 29—Danny Santiago, San Francisco..L 4
June 13—Jimmy Boggs, San Francisco....W 4
June 20—Grover Jackson, San Francisco..D 4

FRANK MORAN

New Castle, Pa., Welterweight

1946

Apr. 3—Bob Stroud, Meriden .....D 6
Oct. —Young Zazo, Akron .....KO 1
Nov. 6—Al Ingram, McKeesport .....KO 2
Dec. 3—Patsy Zaccano, Trenton .....KO 1

1947

Feb. 28—Eddie Bell, Akron .....L 6
June 10—Don Harris, Youngstown .....KO 2
June 25—Jim Carter, Youngstown .....KO 1
July 12—Johnny "Snooky" Bryant, New Castle .....KO 7
Sept. 12—Bobby Timpson, Revanna .....W 10
Sept. 24—Jimmy Ainscough, Cleveland ..W 6
Sept. 25—Gene Brown, Youngstown .....W 6
Oct. 16—Billy Squall, Pittsburgh .....W 6
Nov. 12—Jesse Riddles, New Castle.....KO 1
Dec. 4—Johnny Chapman, Youngstn. ..KO 1
Dec. 18—Johnny Johnson, Youngstown ..W 6

1948

Jan. ——Emil Jennings, Youngstown ..KO 1
Mar. 30—Bill Miller, Ellwood City, Pa. KO 4
Apr. 21—Harvey Jordan, Girard, Ohio..KO 1
May 11—Tommy Mills, Ellwood City KO 3
May 26—Bill Partin, Girard, Pa.....KO 2
June 15—Jack Besselman, Pittsburgh KO by 7
July 2—Eddie Bell, New Castle .....L 8
Sept. 14—Eddie Bell, Ellwood City, Pa...W 8
Oct. 6—Martin Doyle, New Castle .....W 8
Nov. 3—Vince Callahan, New Castle ...W 8

1949

Jan. 19—Joe Kezele, Akron.....W 8
June 29—Joey Testa, Ellwood City.....KO 3

JOHNNY MORAN

New York Lightweight

1946

Nov. 19—George LaFalgio, N. Y. C. ------W 4
Dec. 12—Tony Sileo, N. Y. C. ----------W 4
Dec. 23—Al Headley, N. Y. C. ----------W 4

1947

Jan. 6—Jim Hegeman, N. Y. C. ---------W 4
Jan. 27—Mickey Garcia, N. Y. C. --------L 4
Feb. 14—Manuel Zurita, N. Y. C. -------KO 3
Apr. 8—Jesus Compos, N. Y. C. --------L 6
July 21—Paul Midiri, L. I. City --------L 6
Aug. 4—Johnny Johnikin, Brooklyn ----W 6
Aug. 21—Eddie Smith, Brooklyn --------W 6
Oct. 21—Kenny Haines, N. Y. C. --------W 6
Nov. 4—Jerry Meckler, Brooklyn ------W 6
Nov. 18—Joey Dell, N. Y. C. ----------W 6
Dec. 1—Joey Dell, Brooklyn----------W 6

1948

Jan. 5—Bobby Bell, N. Y. C.-------KO by 5
Feb. 20—Bobby Bell, N. Y. C.-------KO by 1
Mar. 1—Guilermo Roberts, Brooklyn---W 6
Mar. 29—Arthur Vernon, N. Y. C.---------W 6
Apr. 12—Billy Liggett, Brooklyn---KO by 3
Aug. 9—Eduardo Carrasco, Broooklyn--W 6
Aug. 30—Jay Parlin, Brooklyn----------W 6
Oct. 7—Harry Diduck, N. Y. C.----------W 6
Oct. 26—Jay Parlin, N. Y. C.----------L 6

1949

Jan. 7—Mario Coll, New York----------W 4
Jan. 13—Harry Diduck, New York-------L 6
Jan. 31—Jay Parlin, New York----------L 6
Mar. 14—Durante Colletti, New York KO by 4

NICK MORAN

Born La Barca Jalisco, Mexico, December 10, 1923. Welterweight. Height, 5 ft. 7 in.

1943

—Joey Barnum, Los Angeles------D 10
Nov. 30—Joey Barnum, Los Angeles------L 10

1944

Jan. 17—Benny Inez, Los Angeles------KO 3
Jan. 29—Al Garcia, San Diego--------KO 2
Feb. 13—Dewey Gibbons, San Diego----KO 2
Mar. 3—Isidro Chilo, San Diego--------KO 10
Apr. 14—Jorge Morelia, Los Angeles----D 3
Apr. 18—Ace Miller, Los Angeles--------L 6
May 30—Ace Miller, Wilm, Cal.---------W 10
July 7—Jimmy Doyle, Hollywood------L 10
Aug. 11—Joe Barnum, Hollywood--------W 10
Aug. 28—Ben Evans, Ocean Park--------W 10
Oct. 2—Tito Despaigne, Ocean Park----D 10
Nov. 24—Bobby Yeager, Hollywood----KO 1
Dec. 5—Johnny Thomas, Los Angeles---D 10
Dec. 29—Bobby Yeager, Hollywood------L 10

1945

Feb. 16—Artie Dorrell, Hollywood------W 10
Apr. 20—Eddie Hudson, Hollywood-----W 10
May 8—Bob Montgomery, Los Ang.-----W 10
July 9—Bob Montgomery, Philadelphia-L 10
Sept. 7—Ike Williams, New York--------L 10
Nov. 16—Tippy Larkin, New York--------L 10
Dec. 4—Bobby Yaeger, Los Angeles----W 10

1946

Mar. 22—Tippy Larkin, N. Y. C.---------L 10
May 13—Tommy Egan, San Francisco---L 10
July 1—Wesley Mouzon, Philadelphia--L 10
Aug. 19—Billyboy James Honolulu-----KO 8
Sept. 16—Frankie Fernandez, Honolulu
KO by 7
Dec. 13—Memo Llanes, Hollywood--KO by 6

1947

Feb. 7—George Hansford, Mexico City-KO 3
Mar. 12—Gavilan Kid, Havana ----------L 10
Mar. 22—Tony Mar, Mexico City ---KO by 2
Sept. 6—Carlos Malacara, Mexico City --D 10
Oct. 11—Carlos Malacara, Mexico City--W 10
Nov 8—Julio Jiminez, Mexico City ------W 10
Nov. 29—Bert Linam, Mexico City------W 10

1948

Apr. 20—Bernard Docusen, Los Angeles--L 10
July 3—Simon Lucas, Mexico City------W 10
Sept. 19—Kid Azteca, Mexico City------L 10
Oct. 30—Luis Arguelles, Mexico City ---W 10

1949

Mar. 26—Jackie Wilson, Mexico City-----W 10
May 14—El Conscripto, Mexico City-----W 10
June 11—El Conscripto, Mexico City-----W 10
Aug. 13—Babe Zavala, Mexico City----KO 10
Nov. 12—Jose Garcia Alvarez,
Mexico City ----------KO 2

CIRO MORASEN

Cuban Featherweight. Born, December 9, 1926, Santiago de Cuba, Oriente.

1943

Apr. 10—Manuel Martinez, S. de Cuba--W 4
June 19—Pablo Rodriguez, S. de Cuba-KO 2
July 10—Roberto Buchero, S. de Cuba--KO 2
Aug. 7—Pedro Licca, S. de Cuba------KO 1
Aug. 28—Pablo Rodriguez, S. de Cuba--KO 2
Oct. 23—Ramon Herrera,
Palma Soriano ----------KO 1

1944

Feb. 5—Arquimedes Yirac, S. de Cuba-KO 1
Feb. 12—Raimundo Cotilla, Holguin----W 8
Apr. 1—Pedro Calderon, S. de Cuba----W 8
Apr. 29—Pedro Calderon, S. de Cuba----W 8
July 22—Jesus Castellanos, Holguin---KO 5
Aug. 5—Baby Juanacito, S. de Cuba--KO 4
Aug. 12—Congo Guevara, S. de Cuba----W 10
Dec. 9—Pedro Calderon, Havana-------W 8
Dec. 23—Eduardo de la Torre, Havana--L 8

1945

Jan. 13—Congo Guevara, Havana------W 10
Mar. 24—Pedro Poey, Havana------KO by 5
Aug. 25—Oswaldo Socarras, Havana-----D 8
Oct. 6—Henry Gross, Bayamo--------KO 6
Nov. 24—Luis A. Ramos, Havana----KO by 2
Dec. 16—Oswaldo Socarras, C. de Avila-L 10

1946

Mar. 30—Cayuco Alvarez, Bayamo------W 8
May 11—Celis Ramirez, Bayamo -------W 8
July 6—Sojitos Gonzalez, S. de Cuba--W 8
Sept. 14—Sojitos Gonzalez, Bayamo-----D 10
Oct. 12—Sojitos Gonzalez, Bayamo-----W 10

1947

Jan. 11—Diego Sosa, S. de Cuba---------L 10
Mar. 1—Ciro Villa, Havana----------KO 5
Mar. 15—Sojitos Gonzalez, Havana-----D 6
May 19—Mario Pacheco, S. de Cuba-KO by 2
July 12—Ramon Castillo, Havana------KO 7
July 19—Kid Guarina, S. de Cuba------KO 4
Sept. 13—Battling Socarras, Havana-----W 10
Oct. 25—Diego Sosa, S. de Cuba--------W 10
Nov. 22—Manolo Fernandez, S. de Cuba-KO 4
Aug. 16—Mario Pacheco, S. de Cuba----D 10
Nov. 29—Congo Guevara, S. de Cuba--KO 7
Dec. 20—Pedro Calderon, S. de Cuba----W 10

1948

Jan. 17—Mario Pacheco, Holguin --------D 10
Feb. 21—Mario Morales, Manzanillo----D 10
Mar. 12—Chico Morales, Havana---------W 10
Apr. 10—Diego Sosa, Havana----------W 10
Apr. 21—Lino Garcia, Havana----------W 10
June 12—Boy Jabao, Havana----------KO 9
June 19—Lorenzo Safora, Havana--------W 10
July 3—Lino Garcia, Havana----------W 10
July 24—Diego Sosa, Havana----------LF 5
Aug. 12—Diego Sosa, Havana----------W 12
Nov. 20—Armando Labarrere, Havana---W 10
Dec. 11—Acorazado Martinez,
Manzanillo ----------W 10

1949

Feb. 26—Jose Limonta, S. de Cuba-----W 10
Mar. 5—Battling Socarras, Oriente,
Cuba ----------W 10
Apr. 16—Mario Pacheco, Havana---------W 12
July 3—Battleship Martinez, Havana---W 10
July 16—Toto Godina, Guaimaro-------KO 3
July 23—Inocente Ruiz, Guaimaro------W 8
Sept. 24—Carlos Carrillo, Havana-------W 10
Oct. 22—Carlos Carrollo, Havana-------W 10
Nov. 12—Oswaldo Socarras, Manzanillo-W 10

DANNY MORAY

Cleveland, O., Light Heavyweight

1949

Mar. 10—Paul Simpson, Cleveland-------W 5
Mar. 21—Roland Streety, Cleveland------W 4
Apr. 11—Johnny Bassett, Cleveland------W 6
May 2—Bob Golden, Cleveland----------L 6

LARRY MORELAND

Toledo, Ohio, Lightweight

1946

Jan. 21—Stanley Cieslak, Toledo--------W 6
Feb. 6—Nello Nucelli, Toledo----------L 6

July 1—Art Andrews, Chicago.....L 6
Oct. —Chu Chu Rios, Detroit.....KO by 2
Oct. —Harold Jones, Toledo.....L 8

1947

May 16—Bob Shelby, Toledo .....W 6
July 29—Eddie Brandt, Toledo .....W 6
Sept. 17—Al Shelby, Toledo .....W 4
Oct. 17—Harry Hart, Toledo .....W 6
Nov. 12—Eddie Brandt, Toledo.....W 6

1948

Mar. 12—Jay Watkins, Saginaw.....KO by 3
July 2—Harry Hart, Columbus .....L 6
Oct. 25—Allie Gronik, Toledo .....L 4

1949

Nov. 25—Chuck Davey, Detroit.....L 4
Dec. 14—Joe Garza, Detroit.....L 6

BOB MORELLI

St. Paul, Minn., Middleweight

1948

June 16—Bill Irons, Duluth .....KO 3
June 29—Lou Lundell, Minneapolis.....W 4
July 8—Jack Pfeiffer, Minneapolis....KO 3
Dec. 6—Jackie Burke, Austin .....D 6
Dec. 15—Clyde Anderson, Minneapolis..KO 1

1949

Jan. 19—Lewis Hall, LaCrosse.....KO 3
Feb. 3—Pennington Brown, Minneap....W 6
Feb. 24—Stan Jordan, LaCrosse.....W 6
Feb. 28—Bob Rossie, St. Paul.....W 6
Nov. 21—Edgar Poe, Minneapolis.....KO 5
Dec. 14—Jim Watson, St. Louis.....W 6

MARIO MORENO

Queens, N. Y. Welterweight

1947

Aug. 20—Joe Luciano, Jamaica .....W 4
Sept. 24—Pete Arce, Jamaica .....W 4
Sept. 30—Booknod Sloane, White Plains W 4
Oct. 8—John Noel, Jamaica .....W 4
Oct. 29—Ralph Martinez, Jamaica .....W 4
Nov. 5—Lew James, Jamaica .....KO 1
Nov. 10—Frankie Dell, N. Y. .....D 4
Nov. 19—Jesse Griffin, Jamaica .....W 4
Nov. 26—Fox Williams, Jamaica .....W 4
Dec. 2—Ralph Caballero, N. Y. C.....W 4
Dec. 10—Eddie O'Tash, Jamaica.....W 4
Dec. 16—Don Murray, N. Y. C.....L 6
Dec. 26—Billy Simmons, N. Y. C.....W 6

1948

Jan. 7—Sixto Tosado, New York .....W 6
Jan. 21—Billy Simmons, New York.....L 6
Jan. 27—Fox Williams, New York .....L 4
Feb. 2—Johnny Rowe, Rochester.....W 6
Feb. 6—Bill Downing, New York .....L 6
Feb. 10—Jimmy Tarangelo, Brooklyn ....L 6
Mar. 10—Rufus Spencer, New York ....KO 2
Mar. 16—Art Garcia, New York .....KO 3
Mar. 30—Billy Dove, New York .....W 6
Mar. 24—Eddie O'Tash, New York .....W 6
Apr. 6—Jimmy Tarangelo, New York ..W 6
Apr. 14—Paul O'Hara, New York .....W 6
Apr. 21—Paul O'Hara, New York .....W 6
Apr. 28—Tony La Bua, New York...KO by 3
June 14—Willie Carrion, New York .....W 6
June 21—Vic Cardell, New Haven ..KO by 1
July 1—Danny Butler, Brooklyn .....W 6
July 6—Charley Donovan, New York...W 6
July 12—Joey Krikas, Brooklyn .....W 6
July 22—Joe Micilli, Brooklyn .....L 6
July 26—Lenny Durham, New York .....W 6
Aug. 9—Charley Donovan, Brooklyn ...W 6
Aug. 12—Johnny Marino, Brooklyn .....W 6
Aug. 17—Steve Csuerbak, Elizabeth...KO 2
Sept. 18—Jimmy Warren, Brooklyn .....L 8
Oct. 9—Al Costantino, Brooklyn .....L 8
Oct. 15—Hy Melzer, New York .....L 6
Oct. 22—Solly Levitt, New York .....W 6
Nov. 3—Solly Levitt, N. Y. C.....W 6
Nov. 8—Steve Riggio, N. Y. C.....W 8
Nov. 19—Rocky Dixon, Bridgeport.....W 6
Nov. 30—Al Guido, N. Y. C.....L 8
Dec. 4—Tommy Varsos, Brooklyn KO by 3

1949

Jan. 17—Mel Williams, New York.....W 6
Jan. 26—Paul O'Hara, New York.....L 8
Feb. 21—Country Sherman, Newark.....W 6
Feb. 28—Joey Varoff, Brooklyn.....L 8
Mar. 3—Sammy Mastrean, Youngstown L 10
Apr. 11—Paulino Montes, Brooklyn.....L 8
Apr. 29—Gene Salisbury, New York....W 8
May 16—Tony Janiro, Newark.....KO by 3
June 13—Sal DiMartino, Springfield.....L 10
June 21—Lew Jenkins, Allentown...KO by 2
Aug. 16—Tony Pellone, Pittsfield.....L 10
Oct. 4—Ross Virgo, Buffalo.....L 10
Oct. 15—Walter Haines, Brooklynn.....W 6
Oct. 24—Walter Haines, Brooklyn.....L 8
Nov. 7—Al Costantino, Brooklyn.....W 8
Nov. 21—Chester Rico, Brooklyn.....W 8
Dec. 19—Tony Janiro, Brooklyn .....L 8

BILL MORGAN

Newark, N. J., Featherweight

1948

Aug. 10—Johnny Carr, Elizabeth.....L 4
Aug. 23—Al Bowers, Newark.....KO 2
Sept. 20—Russ Davis, Newark.....L 4

1949

Jan. 3—Art Lianos, Newark.....L 4
Feb. 21—Russ Davis, Trenton.....W 5
Mar. 14—Max Osario, Trenton.....W 5
Sept. 19—Eddie Posey, Newark.....KO by 4

BOB MORGAN

Elmhurst, L. I., N. Y., Middleweight

1948

May 4—Tony Pellizzi, N. Y. C.....KO 1
May 18—Joey Fernandez, N. Y. C. .....D 4
May 25—John Hewitt, N. Y. C.....W 6
June 8—Roy Thomas, N. Y. C.....W 4
June 21—Bill Gillespie, N. Y. C.....L 4
July 6—Bill Gillespie, N. Y. C.....W 4
July 14—Herb Tessier, N. Y. C.....L 4
July 22—Bill Gillespie, Brooklyn.....W 6
Aug. 17—Ray Bacal, N. Y. C.....W 4
Aug. 23—Joe Joseph, N. Y. C.....KO 1
Aug. 31—Roy Thomas, N. Y. C.....W 4
Sept. 10—George Clark, N. Y. C.....L 4
Oct. 3—Charles Vincent, Brooklyn ..KO 2
Oct. 23—Nick Bufalino, Brooklyn.....W 6
Nov. 3—Pete Masters, N. Y. C. .....W 6
Dec. 18—John Hewitt, Brooklyn .....W 6

1949

Jan. 13—Eddie Perkins, New York.....W 6
Jan. 31—Harold Alle, New York.....KO 5
Feb. 10—Al Renshaw, New York.....L 6
Apr. 1—Paul Hawks, New York.....W 4
Apr. 25—Pete Masters, New York.....W 6
May 20—Frank Formichella, New York..W 4
June 9—John McKenzie, New York....KO 1
July 21—Emerson Charles, New York....D 6
Aug. 11—Emerson Charles, Brooklyn....W 6
Sept. 23—Emerson Charles, New York...W 4
Nov. 9—Mike Gillo, New York.....W 6

JOHNNY MORGAN

Chicago, Ill., Lightweight

1949

July 5—Billy Cobb, Chicago.....L 4
July 11—Billy Creech, Chicago.....L 4
Aug. 1—Al Nedoff, Chicago.....L 4
Aug. 15—Billy Cobb, Chicago.....L 4

LARRY MORGAN

Brooklyn, N. Y., Welterweight

1947

June 23—Ray Grenot, Brooklyn.....KO 1
Sept. 2—Jim Nickers, N. Y. C.....W 4
Nov. 8—Dave Peters, Brooklyn.....L 4

1948

Jan. 31—Charlie Harris, Brooklyn..KO by 2
Feb. 16—Len Hilton, Brooklyn.....W 4
Mar. 5—Dave Peters, N. Y. C.....L 4
June 21—Enrique Lopez, N. Y. C.....W 6

1949

May 2—Nick Palermo, Brooklyn.....KO 1
June 2—James McGint, New York.....W 4
June 13—James McGint, Brooklyn.....KO 4

ANGELO MORGANTI

New York Welterweight

1947

Jan. 14—Joe Stacey, N. Y. C. .....KO 1
Jan. 28—Art McKenzie, N. Y. C.....KO 1
Feb. 4—Everett Chapman, N. Y. C. .....W 4
Mar. 26—Joe Murray, Jamaica .....KO by 3
May 8—Kenny Hilton, N. Y. C. .....L 6

Aug. 11—Van Mancuso, N. Y. C.---KO 6
Aug. 20—Bill Dooley, Jamaica ---KO 2
Aug. 27—Leon Gabriel, Jamaica ---KO by 5
Sept. 2—Bobby Williams, N. Y. C. ---W 6
Sept. 13—Earl Shaw, Brooklyn ---KO 5
Oct. 4—Johnny Capri, Brooklyn --KO by 2
Oct. 18—Walter Keene, Brooklyn ---W 6
Dec. 13—Dom Marchese, Brooklyn---W 6
Dec. 22—Bobby Rosado, Brooklyn---W 6

1948

Jan. 3—Billy Smith, Brooklyn---KO 4
Feb. 10—Johnny Capri, N. Y. C.---KO 4
Mar. 1—Joe Martino, N. Y. C.---W 6
Mar. 12—Lenny Holton, Brooklyn---KO 5
Apr. 17—Frankie Dell, Brooklyn---KO 2
Apr. 26—Enrique Lopez, Brooklyn---W 6
May 8—Enrique Lopez, Brooklyn---W 6
May 15—Lenny Durham, Brooklyn---W 6
May 21—Andy Drachmas, N. Y. C.---L 6
June 8—Lenny Durham, N. Y. C.---W 6
July 12—Mac Mitchell, N. Y. C.---W 6
July 20—Danny Bartfield, N. Y. C.---L 8
Aug. 13—Billy Strauss, N. Y. C.---D 8
Aug. 27—Billy Strauss, N. Y. C.---KO 5
Oct. 7—Tony LaBua, N. Y. C.---D 8
Nov. 11—Freddie Latson, N. Y. C. ---W 8
Dec. 9—Freddie Menna, N. Y. C. ---W 8

1949

Jan. 13—Tony LaBua, New York---L 8
Feb. 10—Joey Carkido, New York---D 8
Mar. 3—Al Guido, New York---L 8
Mar. 21—Jean Walzack, New York--KO by 2
June 13—Aldo Minelli, Brooklyn---L 8
June 29—Chester Rico, New York---L 8
Aug. 22—Eduardo Carrasco, Brooklyn---L 8

PHIL MORIZIO

New York Lightweight

1949

June 20—Nick Edwards, Brooklyn---W 4
June 30—Ovidio Ochoa, Brooklyn---W 4
July 18—Frankie Jayne, Brooklyn---W 4
July 28—Chick Boucher, Brooklyn---W 4
Aug. 11—Julie Colon, Brooklyn---KO 4
Aug. 25—Chick Boucher, Brooklyn---W 6
Oct. 27—Louis Quiles, Brooklyn---KO 4
Nov. 8—Pat O'Leary, New York---W 6
Nov. 24—Benny Smith, Brooklyn---W 6
Dec. 6—Jose Cardenas, New York---W 6

BILLY MORRIS

Torrington, Conn., Negro Welterweight

1946

Aug. 29—Verne Patterson, Utica---KO 5
Sept. 11—Tommy Mollis, Utica---KO 5

1947

Feb. 10—Tommy Mollis, Troy ---KO 5
June 18—Eli Hall, Utica ---L 8
Oct. 13—Sam Lord, Holyoke---KO 1
Oct. 27—George Graham, Holyoke ---KO 2
Nov. 17—Vince Callahan, Holyoke---W 6
Dec. 8—Johnny Parker, Holyoke---W 6
Dec. 29—Vince Callahan, Holyoke---W 6

1948

Jan. 5—Jackie Armstrong, Holyoke---KO 6
Jan. 13—George Ross, Hartford---L 6
Jan. 20—Leonard Lukes, Hartford---W 6
Jan. 25—Jimmy Garcia, Holyoke---KO 3
Feb. 23—Johnny Delaney, Holyoke---KO 3
Mar. 1—Johnny Dell, Holyoke---L 6
Mar. 8—Jimmy Parlo, Holyoke---W 6
Mar. 19—Ken King, New Britain---KO 4
Mar. 30—Lou Masone, Danbury---KO 4
Apr. 5—Rolly Johns, Holyoke---L 6
Apr. 9—Johnny Parker, New Britain---W 6
Apr. 12—Pat Kelly, Holyoke---KO by 3
Apr. 26—Red Perkins, Holyoke---KO by 4
Apr. 30—Johnny Bell, New Britain---W 8
June 8—Wilfred Miro, Hartford---KO by 1
June 29—Johnny Parker, Springfield---W 6
July 19—Angel Chavez, Springfield---W 5
Aug. 2—Angel Chavez, Springfield---L 5
Aug. 9—Tony Falco, Troy---L 10
Aug. 12—Tommy Bazzano, Waterbury---L 6
Oct. 25—Cleo Shans, Holyoke---KO by 3
Nov. 8—Frankie Dell, Holyoke ---W 6
Nov. 19—Tommy Bazzano, Bridgeport --L 6

1949

Feb. 14—Tommy Bazzano, Holyoke---L 6
Mar. 7—Rolly Johns, Holyoke---L 6
Aug. 15—Jack Armstrong, Springfield--KO 2
Aug. 18—Bob McGuire, No. Adams--KO by 3
Sept. 20—Tommy Bazzano, Waterb'y KO by 1
Oct. 25—Guy Guerrette, Hartford---L 6

BILLY MORRIS

Philadelphia, Pa., Heavyweight
(Early record unavailable)

1949

Jan. 11—Johnny Wilson, Atl. City--KO by 3
Oct. 15—Curt Kennedy, Philadel---KO by 4

BOBBY MORRIS

Detroit, Mich. Light Heavyweight

1948

Mar. 30—Jack Biddle, Grand Rapids ---L 6
May 10—Nick Kachardus, Chicago ---KO 3
Oct. 26—Art Jackson, Detroit ---L 6
Nov. 9—Johnny Risko, Detroit ---W 4
Nov. 23—Johnny Risko, Detroit ---W 4
Dec. 9—Dick Thelan, Oshkosh ---KO 2

1949

Jan. 17—Art Jackson, Toledo---L 4
Mar. 8—Jackie Dugan, Buffalo---L 6
May 16—Jimmy Richards, Chicago---L 6
Sept. 22—Jerry Heminger, Toledo---W 8

FLOYD MORRIS

Pittsburgh, Pa., Middleweight

1949

June 8—Bobby Mason, Pittsburgh---W 4
July 11—Cooper White, Pittsburgh---KO 2
July 25—Nate Smith, Pittsburgh---KO 3
Sept. 12—Nate Smith, Pittsburgh---KO 5
Sept. 26—Duke Peaks, Pittsburgh---KO 2
Oct. 27—Alex Arella, Pittsburgh---KO 5
Nov. 17—Jimmy Watson, Pittsburgh---KO 6
Dec. 8—Andy DePaul, Pittsburgh---W 8

HUBERT (HERB) MORRIS

Philadelphia, Pa., Light Heavyweight

1946

Jan. 11—Jackie Carr, Philadelphia---L 6
Jan. 21—Bob Williams, Scranton---W 6
Mar. 29—Dave Waters, Reading---W 6
Apr. 25—Baby Armstrong, Atlantic City D 6
Aug. 12—Joe LaScala, Coney Island---L 4
Aug. 19—Joe LaScala, Coney Island---D 4
Aug. 26—Art McKenzie, N. Y. C.---KO by 1
Sept. 16—John Holmes, Brooklyn---W 4
Oct. 5—Joe LaScala, N. Y. C.---W 6
Nov. 7—Joe LaScala, N. Y. C.---D 6
Dec. 14—Lou Spherdis, Brooklyn---W 4
Dec. 19—Ralph Nieves, N. Y. C.---L 6

1947

Feb. 15 Al Hirsch, Brooklyn ---W 4
Feb. 18—Ralph Calautti, Brooklyn ---W 6
Mar. 4—Frankie Cardinal, Brooklyn ---L 6
Apr. 15—Leroy Coleman, Jersey City ---L 6
Apr. 26—Lew Perez, Brooklyn ---W 4
May 26—Ernie Butler, Brooklyn ---KO 1
June 9—Jerry Marshall, Brooklyn ---L 6
July 28—Hal Anspach, L. I. City ---L 6
Aug. 22—George Small, Long Beach KO by 5
Sept. 2—Danny Ruggerio, N. Y. C. ---KO 6
Sept. 26—Jesse Jenkins, N. Y. C. ---L 8
Sept. 30—Art Tatta, Norwalk ---D 8
Nov. 25—Herbie Hinson, N. Y. C. ---W 6
Dec. 20—Nick Melli, Brooklyn---KO 2

1948

Jan. 13—Tom McKeagney, Brooklyn---L 8
Mar. 9—Tom McKeagney, N. Y. C.---D 8
June 21—Richie Dallas, Newark---D 6
Aug. 11—Eddie Dutton, N. Y. C.---W 6

1949

Jan. 19—Johnny Bassett, New York--L Dis. 4
Nov. 26—Fidel Arciniega, Brooklyn---KO 2
Dec. 2—Art Henri, New York---L 4

JACKIE MORRIS

Boston, Mass., Middleweight

1948

Apr. 1—Dick Riley, Worcester---W 4
Apr. 15—Rocky Mello, Worcester---W 4
Apr. 22—Rocky Mello, Worcester---W 4
May 6—Billy Stone, Worcester---W 4
May 13—Leo West, Worcester---W 4

June 8—Jose Contreras, New Bedford..W 6
July 14—Mike Sobel, New Bedford.....W 6
June 29—Jose Contreras, New Bedford..D 6
Aug. 12—Jose Contreras, Worcester.....L 6
Aug. 19—Ray Stackhouse, Worcester.....D 4
Sept. 2—Jose Contreras, Fall River.....D 6
Sept. 9—Jose Contreras, Fall River.....L 8
Sept. 16—Ernesto Amado, Worcester.....W 6
Nov. 5—Jimmy Cook, Boston .....KO 3
Nov. 18—Jimmy Cook, Boston .....KO 4
Nov. 26—Jimmy Rice, Worcester .....W 8
Dec. 10—Dick Callahan, Boston .....KO 4

1949

Jan. 14—Jimmy Rice, Boston.....W 8

LEONARD MORROW

Oakland, Calif Light Heavyweight

1947

Mar. 5—Gil Mojica, Oakland.....L 6
Mar. 19—Gil Mojica, Oakland.....KO by 2
Apr. 23—Edwin Keller, Oakland.....KO 3
May 21—Dee Edwards, San Fran.....D 4
June 4—Allen Arnett, Oakland.....W 4
June 16—Gil Moore, San Francisco.....W 6
June 27—Paulie Peters, San Fran.....KO 6
Oct. 8—Gil Mojica, Oakland.....KO 4
Oct. 29—George Evans, Oakland.....KO 1
Nov. 19—John Harding, Oakland.....KO 2
Dec. 17—John Donnelly, Oakland.....W 10

1948

Jan. 14—Al Spaulding, Oakland.....W 10
Feb. 11—Bert Lyfell, Oakland.....W 10
June 2—Archie Moore, Oakland.....KO 1
July 14—Fitzie Fitzpatrick, Los Angeles KO 5
Aug. 17—Fitzie Fitzpatrick, Los Ang...KO 2
Sept. 1—Bob Foxworth, Oakland...KO by 4

1949

Mar. 23—John Donnelly, Oakland.....KO 8
Apr. 5—Watson Jones, Los Angeles...KO 8
May 4—Billy Smith, Oakland.....KO 3
July 5—Jimmy Bivins, Los Angeles...W 10
July 25—Johnny Flynn, San Francisco...W 10
Aug. 16—Arturo Godoy, San Francisco..KO 10
Sept. 21—Jimmy Bivins, Oakland.....L 10
Dec. 13—Archie Moore, Toledo.....KO by 10

CLARENCE MOSLEY

Paterson, N. J., Lightweight

1949

Feb. 16—George Story, Jersey City.....KO 3
Mar. 30—Billy Carmichael, Jersey City..KO 2
Apr. 18—Lou Insignia, Newark.....W 4
May 2—Ralph Jacobs, Newark.....L 4
May 14—Joe Graves, Brooklyn.....W 4
June 2—Larry Mullins, New York.....W 4
June 23—Chick Mosley, New York.....L 4
June 30—Joe Torrens, Brooklyn.....L 4

JAMES MOTLEY

Alliance, Nebraska, Negro Heavyweight

1948

Oct. 29—Harry Lynch, Denver.....KO 1

1949

Jan. 10—Wiley Ferguson, Omaha...KO by 2
Mar. 23—Eugene (Kid) Brown, Lincoln KO by 2
May 23—Whitey Peterson, Omaha.....KO 2
Nov. 16—Gene Brown, Omaha.....KO by 3
Dec. 21—Don Turner, Council Bluffs..KO by 1

TOMMY MOYLAND

Denver, Colo., Heavyweight

1948

Aug. 13—Johnny Harper, Denver.....NC 3
Aug. 27—Curt Kennedy, Denver.....D 4
Oct. 14—Harry Bilzerian, Worcester KO by 3

1949

Apr. 26—Clyde Steeves, New Bedford....L 8

PETE MUCCI

Atlantic City, N. J., Middleweight

1948

Oct. 28—Ray Haas, Philadelphia .....W 6
Nov. 11—Willie Smith, Philadelphia .....W 6
Nov. 25—Willie Wigfall, Philadelphia ...W 6
Dec. 14—Gordy Gomez, Camden .....W 6

1949

Jan. 20—Jim Morton, Atlantic City.....L 6
Feb. 10—Garland Edwards, Atlantic City..L 6

FRANK MUCHE

Niles, Ohio, Lightweight

1946

Sept. 9—Leroy Koeth, Cleveland.....W 4
Oct. 1—Clem Custer, Detroit.....W 6
Nov. 26—Del Haught, Youngstown.....W 6
Dec. 3—Leroy Koeth, Cleveland.....W 5

1947

Jan. 29—Jackie Taylor, Akron .....W 6
Feb. 28—Clem Custer, Akron .....W 8
May 28—Joey Wells, Akron .....W 4
June 2—Richie Callura, Pittsburgh..KO by 3
June 25—Al Gaulitier, Youngstown..KO by 4

1948

Feb. 9—Tommy Vargas, Ocean Park.....D 4
Feb. 24—Sammy Mata, Ocean Park...KO 1
Mar. 2—Davey Mendoza, Los Angeles..L 4
Mar. 23—Al Sandoval, Los Angeles KO by 4
Apr. 14—Dave Mendoza, Los Ang...KO by 2
June 9—Danny Stepnovich, Pittsburgh..W 6
June 30—Joey Kushner, Syracuse .....W 8
July 26—Raul Zenit, Chicago .....W 5
July 29—Snuffy Smith, Syracuse.....L 6

1949

Apr. 11—Johnny Rowe, Cleveland.....L 5
Apr. 22—Charley Scott, Cleveland.....KO 4
June 6—Spider Thompson, Rochester....W 6
Sept. 7—Johnny Rowe, Rochester.....ND 4
(Rain ended bout)
Oct. 14—Joe Kelly, Chicago.....L 4
Nov. 15—Billy Herrera, Los Angeles..KO 6
Nov. 29—Ron Cannon, Los Angeles....KO 4
Dec. 6—Ken Meyershiro, Los Angeles..KO 6
Dec. 20—Lawton Disoso, Los Angeles..KO 3

LARRY MUJICA

New York Lightweight

1948

Aug. 30—Jimmy Watkins, N. Y. C.....W 4
Nov. 3—Billy Stevens, N. Y. C.....W 4
Nov. 26—Kenny Clark, N. Y. C. .....W 4
Dec. 1—Kenny Clark, N. Y. C. .....KO 2

1949

Jan. 24—Nick Darby, New York.....W 6
Feb. 4—Danny Collette, New York.....L 6
Feb. 11—Nick Darby, New York.....W 4
Feb. 28—Bobby Nicholas, New York...KO 2
Mar. 7—Louis Quiles, New York.....W 6
Mar. 25—Gilbert Gomez, New York.....W 4
Apr. 8—Jim Dockery, New York.....L 6

HERBERT (HUBERT) MULLER

(Muller Quintero)

New Orleans, La., Welterweight

1947

Mar. 2—James Enopia, New Orleans...L 4
Apr. 7—Charley Talbot, New Orleans...L 6
May 20—Gordon House, Houston...KO by 1
Sept. 22—Augie Lapara, New Orleans.....L 5

1948

Jan. 26—Joe Johnson, New Orleans.....L 6
Mar. 29—Bill Decker, New Orleans.....D 4
Apr. 14—Bobby Dykes, New Orleans KO by 1
May 24—Bobby Abrams, New Orleans..W 4
Sept. 17—Elmer Beltz, Hollywood...KO by 1

1949

Feb. 21—Baby Face Williams, New Orl...D 4
Sept. 26—Snooks Howard, Miami.....W 6
Oct. 10—Lefty Torres, Miami.....W 6
Oct. 26—Sonny Luciano, Miami.....L 8
Nov. 16—Sonny Luciano, Miami.....L 10
Nov. 24—Jimmy Maddox, Ocala, Fla.....W 8
Dec. 2—Sonny Luciano, Palm Beach....L 10

LARRY MULLINS

New York Lightweight

1949

Mar. 28—Sal Amico, Newark.....KO by 2
Apr. 12—Joe Giacobbe, New York.....L 4
May 2—Billy Carpenter, Newark...KO by 3
May 23—Nick Edwards, Brooklyn...KO by 1
June 2—Clarence Mosley, New York....L 4
June 16—Primo Arellano, New York.....L 4

ROGER MURIEL
Elizabeth, N. J., Middleweight

1945

Aug. 20—Tony Pallante, Newark.....KO 3
Aug. 29—Nat Hutchins, Elizabeth.....L 4
Sept. 24—Frankie Borse, Newark.....W 4
Oct. 15—Al Pecora, Newark.....KO 1
Nov. 5—Billy Evans, Newark.....W 4
Nov. 12—Billy Ellison, Newark.....W 4

1946

July 15—Eddie Menick, Newark.....KO 3
Aug. 8—George Hill, Phila.....KO by 2
Sept. 9—George Wilson, Newark.....L 6
Sept. 30—Al Raino, Newark.....L 4
Dec. 20—Grover Marshall, Asbury Park..W 4
Dec. 30—Tommy Yanuzzi, Newark.....W 4

1947

Feb. 25—Don Hassock, Elizabeth.....L 4
Mar. 4—Arnold Pep, Elizabeth.....L 4
Apr. 16—Art Robinson, Somerville.....W 6
May 1—Chico Givens, Asbury Park.....D 6
May 16—Larry Gibson, Asbury Park.....L 6
Sept. 16—Cecil Davis, Elizabeth.....W 4
Sept. 30—Herman McCrea, Trenton..KO by 2
Oct. 7—Mike Cassidy, Jersey City.....W 6
Nov. 24—George Smith, Highland Park..W 6
Dec. 2—Johnny Bassett, Jersey City.....L 6

1948

Mar. 9—Russell Richter, Jersey City...W 6
Mar. 29—Tony Rose, Newark.....W 8
Oct. 5—Hank Watkins, Red Bank, N. J..D 6
Dec. 7—Ernie Durando, Jersey City.....W 8

1949

Jan. 19—Andy DePaul, Jersey City.....L 8
May 16—Joe Blackwood, Washington.....L 10
July 18—Charley Williams, Englewood, N. J.....KO by 4
Oct. 31—Carmine Vitale, Newark.....KO 4
Nov. 7—Sonny Horne, Newark.....W 10
Dec. 19—Charley Williams, Newark.....L 10

BILLY MURPHY
Brooklyn, N. Y., Lightweight

1946

June 6—Phil Burton, Bklyn.....W 4
June 20—Thaddeus Caby, Bklyn.....KO 2
July 4—Phil Burton, Bklyn.....L 4
July 18—Odell Halliday, Bklyn.....W 4
Aug. 8—Fox Williams, Bklyn.....KO 3
Aug. 12—Just Johnson, Bklyn.....L 4
Aug. 22—Ernie Cabral, Bklyn.....KO 3
Sept. 5—Frank Boss, Bklyn.....KO 1
Sept. 12—Charley Finley, Bklyn.....W 4
Sept. 19—Charlie Finley, Bklyn.....W 4
Oct. 7—Ray Solomon, N. Y. C.....W 4
Oct. 15—Leroy Saunders, N. Y. C.....KO 1
Nov. 2—Joe Murray, Bklyn.....KO 2

1947

Mar. 25—Jim Milligan, Jersey City..KO by 1
Aug. 28—Dick Jones, Brooklyn.....D 6
Sept. 11—Bill Simmons, Brooklyn.....KO 2
Sept. 18—Joey Marmo, Brooklyn.....D 6
Oct. 28—Joey Brocato, White Plains.....W 8

1948

July 27—Oscar Lewis, N. Y. C.....KO 2
Aug. 12—Pete Ferrente, N. Y. C.....KO 1
Aug. 16—Oscar Lewis, Brooklyn.....KO 3
Aug. 23—Jay Parlin, N. Y. C.....KO 2
Sept. 17—Herbie Johnson, N. Y. C.....W 6
Oct. 22—Charley Donovan, N. Y. C.....W 8
Nov. 10—Jimmy Watkins, N. Y. C.....W 6
Nov. 27—Ernie Parker, Brooklyn.....W 6
Dec. 18—Ernie Parker, Brooklyn.....W 6

1949

Jan. 22—Manuel Dizon, Brooklyn.....W 6
Jan. 28—Lou Castrilli, New York.....KO 3
Feb. 7—Jimmy Watkins, New York.....W 8
Mar. 5—Paddy McNeil, Brooklyn.....L 4
Mar. 14—George LaFalgio, New York KO by 1
Apr. 25—Jim Dockery, New York.....KO 5
May 27—Freddie Smith, New York.....KO 5
July 14—Johnny Dell, Brooklyn.....L 10
Nov. 11—Massina Sanna, New York.....L 6
Nov. 30—Jimmy Warren, New York.....L 10

BOB MURPHY
San Diego, Cal., Light Heavyweight

1945

Aug. 24—Ray Raymond, San Diego.....W 4
Aug. 31—Al Wright, Hollywood.....KO 5
Sept. 7—Kid Lester, San Diego.....W 6
Sept. 28—Art Taylor, San Diego.....KO 5
Oct. 26—Louis Mosely, San Diego.....KO 1
Nov. 2—Homer McGrew, San DiegoKO by 2 (Cut eye)

1946

May 3—Lou Mosely, San Diego.....KO 5
May 10—J. D. Spencer, San Diego.....KO 5
July 26—Frankie Calzo, San Diego.....W 6
Dec. 20—Howard Todome, San Diego...KO 5
Dec. 27—Bennie Cordova, San Diego ..KO 4

1947

Jan. 3—Frankie Calzo, San Diego ....KO 6
Jan. 10—Harry Moran, San Diego .....KO 4
June 6—Gilbert Whiteside, San Diego ..KO 4
June 27—Billy Gibson, San Diego .....KO 2
Nov. 28—Art Lind, San Diego .....W 10
Dec. 26—Billy Lang, San Diego.....KO 2

1948

Jan. 9—Edgar Robinson, San Diego ..KO 2
Jan. 23—Ramon Dioses, San Diego .....KO 2
Mar. 28—Pete Rodriquez, Mexicali .....KO 2
Apr. 19—Johnny Meyers, San Diego....KO 5
June 4—Frank Angustain, San Diego ...KO 5
Aug. 10—Ramon Dioses, Ocean Park....KO 2
Aug. 23—Jerry Brown, Ocean Park....KO 6
Sept. 10—Jimmy Coleman, San Diego....W 10
Oct. 18—Kenny Watkins, Ocean Park KO 9
Nov. 22—Nap Howard, Ocean Park ....KO 3
Dec. 17—Bob Castro, Hollywood .....KO 5

1949

Jan. 7—Milo Savage, Hollywood.....KO 8
Jan. 18—Gene Loughridge, Los Ang....KO 7
Feb. 4—Bob Ward, Hollywood.....KO 8
Mar. 25—Johnny Gardea, San Diego...KO 5
Apr. 12—Kenny Watkins, Los Angeles...L 10
July 18—Pedro Jiminez, Ocean Park...KO 7
Aug. 5—Jerry Brown, Hollywood.....KO 3
Aug. 12—Johnny Gardea, San Diego....KO 4
Sept. 2—Ike Patton, San Diego.....KO 4
Sept. 20—Frankie Daniels, Los Angeles..KO 10
Oct. 4—Eddie Cotton, Seattle.....KO 6
Oct. 21—Jose Martinez, San Diego.....KO 2
Nov. 8—Lloyd Marshall, Los Angeles..KO 4
Nov. 18—Jimmy O'Dowd, San Diego....KO 1
Dec. 6—Lloyd Gibson, Los Angeles....KO 2

CHARLES MURPHY
Lynbrook, N. Y., Lightweight

1949

July 15—James Scott, New York.....KO 3
Aug. 5—Joe DeMaria, New York.....KO 2
Aug. 19—Ray Thomas, New York.....W 4
Aug. 26—Pete Pauline, New York.....W 4

CLIFTON MURPHY
Passaic, N. J., Heavyweight

1949

June 13—Leo Peitras, Newark.....L 4
June 27—Jerry Abaadi, Newark.....L 4
July 25—Mike O'Donnell, Newark...KO by 4
Aug. 29—Charley Norkus, Newark..KO by 3

BILLY MURRAY
Boston, Mass., Lightweight

1947

Feb. 14—Pat Shannon, Boston.....L 4
Feb. 19—John Botty, Providence.....KO 3
Feb. 25—Buddy Lessard, Manchester...KO 2
Mar. 5—Johnny Campinha, Prov.....KO 2
Mar. 10—Jerry Zullo, Boston.....KO 3
Mar. 17—Andy Best, Boston.....W 6
Mar. 25—Red Perkins, Boston.....KO 5
Apr. 9—Eddie Richmond, Providence...W 6
Apr. 16—Lee Britto, Providence.....W 8
Apr. 21—Pat Doyle, Boston.....W 6
Apr. 28—Henry Polowitzer, Boston.....W 8
May 12—Henry Polowitzer, Boston.....W 8
Oct. 16—Eddie Richmond, Fall River....W 6
Nov. 17—Eddie Richmond, Providence...W 6
Nov. 24—Vince Callahan, Boston.....W 6
Dec. 1—Ernie Guisti, Providence.....KO 3
Dec. 8—Tony Falco, Providence....KO by 2
Dec. 22—Walter Stevens, Provid.....KO by 6

1948

Jan. 15—Leo Sawicki, Worcester.....D 8
Feb. 5—Don Williams, Worcester..KO by 3
Feb. 16—Johnny Woods, Boston.....L 6
Mar. 25—Willie Stevenson, Fall R....KO by 1

May 24—Johnny Priest, Providence.....W 8
June 8—Ernie Guisti, Providence..KO by 5
July 26—Pete Servin, Springfield.....W 5
Aug. 23—Rene Cantero, Springfield.....W 6
Aug. 26—Buddy Lessard, Fitchburg.....W 6
Sept. 13—Bobby Rosado, Holyoke.....L 6
Sept. 29—Rene Cantero, Worcester.....KO 2
Oct. 21—Red Perkins, Boston.....KO by 3

1949

Jan. 14—Bobby Williams, Boston.....KO 4
Jan. 28—Willie Lee, Boston.....W 6
Feb. 14—Iggy Vaccari, Boston.....L 8
Mar. 8—Pat Demers, Salem.....D 8
Mar. 22—Tony Ducharme, Salem.....W 8
Mar. 28—Pat Demers, Boston.....W 10
Apr. 5—Jack Tracy, Salem.....KO 6
June 20—Iggy Vaccari, Providence.....L 8
Dec. 15—Freddy Ruffin, Fall River.....W 6

JOE MURRAY

Brooklyn, N. Y., Welterweight

1946

Sept. 16—Charlie Grant, Bklyn.....KO 1
Oct. 4—Tom Dunbar, Asbury Pk.....W 6
Oct. 9—Johnny Ortega, Jamaica.....W 4
Oct. 28—Orlando Patino, N. Y. C.....KO 1
Nov. 2—Billy Murphy, Bklyn.....KO by 2
Nov. 13—George Montgomery, Jamaica KO 2

1947

Mar. 26—Angelo Morganti, Jamaica....KO 3
Apr. 9—Pat Murray, Jamaica.....L 6
May 7—Johnny Capri, Jamaica.....W 6
May 14—Bill Dooley, Jamaica.....KO 4
June 5—Joe Scala, N. Y. C.....KO 1
July 16—Russell Richter, Jamaica.....KO 2
Aug. 13—Tommy McGovern, Jamaica....L 8

1948

June 4—Carl Taulman, N. Y. C.....L 4
June 8—Bobby Williams, N. Y. C.....W 6
June 30—John Darby, N. Y. C.....W 6
July 5—Frank Belanger, Brooklyn.....L 6
July 21—Russ Howard, N. Y. C.....L 6

1949

Feb. 7—Andy Drachmas, Newark...KO by 5
Feb. 17—Jim DeMetrois, New York.....L 6
Feb. 28—Tommy Chamberlain, Trenton..W 6
May 2—Jimmy Corti, Trenton.....L 8
Oct. 18—John Crosby, New York.....L 6
Nov. 1—Lou Felice, New York.....KO 1
Nov. 11—Jim Donnelly, New York.....W 4
Nov. 26—Jay White, Brooklyn.....L 6
Dec. 5—Morris Reif, Brooklyn.....KO by 6

LEE Q. MURRAY

Born, 1920, So. Norwalk, Conn. Nationality, American-Negro. Heavyweight. Height, 6 ft.

1939

Jan. 7—Russell Brown, St. Louis.....KO 1
Jan. 14—Paul Duke, St. Louis.....KO 1
Feb. 28—John Wischnie, Wh. Plains...KO 1
Mar. 21—Allie Dee Amos, Wh. Plains..KO 2
Apr. 11—Joe Brown, White Plains....KO 1
May 9—Eldridge Eatman, Wh. Plains...D 6
Dec. 3—John Lesco, Norwalk, Conn...KO 2
Dec. 9—Abner Powell, N. Y. C.....KO 2

1940

Jan. 20—James J. Johnson, N. Y. C.....L 6
Apr. 10—Howard Williams, N. Y. C.....KO 3
May 3—Eddie Gates, Norwalk .....KO 2
June 6—Elza Thompson, N. Y. C.....KO 2
June 20—Mickey McAvoy, Norwalk ...KO 1
July 2—Jim Howell, Jersey City.....W 4
July 16—James J. Johnson, Norwalk..KO 4
Aug. 5—Joe Piaster, Norwalk.....KO 2
Aug. 12—Tex Irwin, Norwalk, Conn....KO 2
Sept. 3—Wally Sears, Stamford, Conn..KO 2
Nov. 22—Jimmy Ace Clark, N. Britain..KO 5
Dec. 13—Gene Mickens, New Britain..KO 1

1941

Jan. 13—Charley Sestito, Providence..KO 2
Jan. 30—Curtis Sheppard, Baltimore..KO 6
Feb. 11—Dan Merritt, Youngstown, O..KO 2
Feb. 17—Willie Reddish, Philadelphia...D 6
Mar. 10—Howard Williams, Pittsburgh..KO 3
Mar. 20—King Kong, Baltimore, Md....KO 6
Mar. 24—Curtis Sheppard, Pittsburgh...L 10
June 9—Curtis Sheppard, Pittsburgh...L 10

1942

Sept. 22—Al Hart, N. Y. C.....L 8
Dec. 22—Ted Lowry, New Bedford.....W 10

1943

Jan. 5—Ted Lowry, New Bedford .....W 10
Feb. 9—Yancey Henry, Pittsburgh .....W 10
Feb. 22—Buddy Walker, Baltimore ....KO 6
Mar. 30—Buddy Walker, Pittsburgh .....W 8
Apr. 26—Lou Brooks, Baltimore .....W 15
May 27—Big Boy Brown, Baltimore ...KO 8
Aug. 9—Harry Bobo, Baltimore.....KO 8
Dec. 1—Jimmy Bivins, Cleveland .....L 10

1944

Feb. 29—Jimmy Bivins, Cleveland.....L 10
June 19—Curtis Sheppard, Baltimore....W 12
July 28—Turkey Thompson, N. Y. C.....W 10
Nov. 13—Buddy Walker, Baltimore.....KO 3
Dec. 4—Yancey Henry, Baltimore....KO 4

1945

Feb. 26—Al Hart, Baltimore.....W 10
Mar. 21—Johnny Flynn, Cleveland.....L 10
June 11—Clayton Worlds, Baltimore....KO 9
Sept. 13—Henry Taylor, Akron.....KO 2
Sept. 26—Odell Riley, Chicago.....L 8
Nov. 5—Yancey Henry, Washington...W 10
Nov. 12—Jersey Joe Walcott, Balt..L Disq. 9

1946

Jan. 3—Henry Jones, N. Y. C.....KO 7
Feb. 14—Larry Lane, N. Y. C.....KO 2
Mar. 21—Perk Daniels, Baltimore.....W 10
May 10—Verne Escoe, Baltimore.....W 10
June 10—Jimmy Bivins, Cleveland.....W 10
July 25—Perk Daniels, Pittsburgh.....KO 4
Sept. 17—Earl Lohman, Norwalk.....KO 3
Sept. 24—Leroy Lawson, Detroit.....KO 3
Nov. 20—Sandy McPherson, Bingh.....KO 2
Dec. 26—Earl Lowman, N. Y. C.....KO 3

1947

Jan. 6—Colion Chaney, Dayton.....KO 2
Jan. 21—Odell Riley, Detroit.....KO 2
Jan. 27—Ted Lowry, Stamford.....KO 5
Feb. 21—Henry Jones, Baltimore.....KO 3
Mar. 21—Johnny White, New London...NC 2
May 9—Jimmy Bivins, Detroit.....W 10
June 9—Jimmy Bivins, Baltimore.....L 10
July 11—Odell Riley, Baltimore.....KO 3
Oct. 6—Curtis Sheppard, Baltimore...W 10
Oct. 27—Curtis Sheppard, Baltimore...W 10
Dec. 23—Shamus O'Brien, N. Y. C.....KO 1

1948

Jan. 22—Sid Peaks, Miami.....KO by 3
Feb. 9—Johnny Haynes, Wash., D. C. .....KO by 1
Aug. 17—Johnny Haynes, N. Y. C....KO by 2
Nov. 16—Alabama Kid, Columbus .....D 10
Dec. 1—McKinley English, Akron ....KO 2

1949

Mar. 18—Sid Peaks, Dayton.....KO by 10
Apr. 12—Roscoe Toles, Detroit.....L 10
Oct. 12—Turkey Thompson, Sp'k'ne..KO by 6

VINCENT MURRAY

New York Lightweight

1949

July 8—Joe Torrens, New York.....W 4
Aug. 4—Joe Ricardo, New York.....W 4
Oct. 5—Robert Gainville, New York....W 6
Oct. 17—Gene Bora, Brooklyn.....W 4
Oct. 31—Bob Valentine, Brooklyn.....KO 3
Nov. 3—Bobby Gainville, New York.....L 4
Nov. 9—Mike Prosper, New York.....KO 2
Nov. 14—Sammy Sanchez, Brooklyn.....W 4
Dec. 9—Gene Bora, New York.....W 4

JOE MUSCATO

Born, Nov. 22, 1920, Buffalo. Nationality, Italian-American. Heavyweight. Height, 5 ft., 11 in.

1941

Sept. 22—Jim Boyle, Buffalo.....KO 1
Oct. 22—Joe O'Gatty, Buffalo.....KO 4
Nov. 12—Johnny Flynn, Buffalo.....D 6
Dec. 12—Billy Nichy, Buffalo.....W 6

1942

Jan. 8—Ralph Coslosky, Rochester....KO 1
Feb. 12—Teddy Yarosz, Rochester.....W 8
Feb. 24—Bill Peterson, Cleveland.....KO 2
Mar. 10—Charley Roth, Cleveland.....KO 3
Mar. 26—Johnny Flynn, Rochester.....W 10
Apr. 4—Al Boros, Buffalo.....W 10
Apr. 17—Jack Savage, Cleveland.....KO 1
May 21—Jim Robinson, Rochester.....KO 1

June 22—Lem Franklin, Cleveland.....KO 1
July 23—Jimmy Bivins, Cleveland..KO by 5
Aug. 24—Larry Lane, Newark.....KO by 2
Oct. 12—Vince Calzaretta, Chicago.....W 8
Oct. 19—Wallace Cross, Newark.....KO by 2
Nov. 13—Altus Allen, Chicago.....KO by 4
Nov. 30—Frank Greene, Chicago.....KO 1
Dec. 7—Clayton Worlds, Chicago.....W 8

In U. S. Army.

1943

Jan. 11—Johnny Denson, Chicago.....KO 1
Sept. 2—J. D. Turner, Dallas.....W 10

1946

Feb. 19—Jimmy Crawford, Buffalo....KO 3
Mar. 4—Buddy Knox, Buffalo.....W 10
Mar. 27—Joe Matisi, Buffalo.....KO by 7
Apr. 2—Bob Miller, Buffalo.....KO 2
Apr. 16—Gunnar Barlund, Buffalo.....W 10
July 29—Bill Weinberg, Buffalo.....W 10
Oct. 15—Arturo Godoy, Buffalo.....W 10
Nov. 12—Lee Oma, Buffalo.....L 10
Dec. 10—Melio Bettina, Buffalo .....KO by 3

1947

Feb. 18—Johnny Shkor, Buffalo.....W 10
Mar. 19—Freddie Schott, Buffalo.....KO 2
Apr. 23—Johnny Flynn, Buffalo.....KO 7
May 7—Pat Comiskey, Newark.....KO by 2
June 25—Abel Cestac, Buffalo.....KO by 2
Nov. 25—Teddy Randolph, Buffalo.....W 10

1948

Jan. 19—Teddy Randolph, New Haven..W 10
Mar. 2—Enrique Felipi, Buffalo .....W 10
Mar. 29—Johnny Flynn, Rochester KO by 6

1949

Apr. 4—Willie Davis, Rochester.....KO 4
May 3—Henry Jones, Buffalo.....W 10
Sept. 27—Bill Weinberg, Buffalo.....KO by 7

PHIL MUSCATO

Born in Buffalo, N. Y. Nationality, Italian-American. Heavyweight.

1942

Mar. 25—Jackie Hoffman, Buffalo .....KO 3
Apr. 4—Joe Forlano, Buffalo .....W 6
Apr. 29—Oscar Boyd, Buffalo .....L 6
May 21—Jerry Forlino, Rochester .....W 6
June 23—Johnny Lawer, Cleveland ..KO by 5
July 23—Johnny Lawer, Cleveland ....W 7
Sept. 15—Jimmy Reeves, Cleveland .....L 8
Oct. 12—Jack Hill, Chicago .....W 6
Oct. 30—Charley Hayes, Detroit .....L 10
Dec. 4—Harold Hazlett, Detroit .....W 6

1943

Jan. 22—Walter Thomas, Detroit .....W 8
Feb. 5—Buster Peaks, Detroit .....W 8
Mar. 9—Otis McGraw, Buffalo .....W 6

1944

Feb. 8—Jackie Hoffman, Buffalo.....KO 5
Feb. 25—Harold Reiss, Detroit.....W 6
Feb. 29—James Fitzjames, Cleveland..KO 6
Mar. 22—Fitzy Fitzpatrick, Cleve. ..KO by 1
Apr. 3—Otto Blackwell, Pittsburgh.....W 6
Apr. 10—Otto Blackwell, Pittsburgh.....W 8
May 1—Tiger Lou Jones, Pittsburgh....W 8
May 22—Tommy Yarosz, Pittsburgh.....L 10
Sept. 11—Mose Brown, Pittsburgh.....KO 1
Sept. 26—Jimmy Reeves, Buffalo.....KO 2
Nov. 8—Bill McDowell, Buffalo.....W 10
Nov. 27—Cleve Bailey, Pittsburgh.....W 8

1945

Jan. 22—Gene Simmons, Pittsburgh....KO 5
Mar. 5—Tommy Woodward, Pittsb.....KO 1
Mar. 19—Johnny Clark, Buffalo.....W 8
Apr. 9—Nate Bolden, Pittsburgh.....L 10
Apr. 16—Lou Jones, Buffalo.....KO 4
Apr. 30—Nate Bolden, Buffalo.....W 10
May 21—Sampson Powell, Detroit.....L 10
July 16—Nate Bolden, Baltimore.....W 10
Aug. 20—Coolidge Miller, Baltimore.....W 10
Aug. 27—Reddy Evans, Baltimore.....L 10
Sept. 11—Prentiss Hall, Buffalo.....KO 8
Oct. 9—Vincent Pimpinella, Buffalo..KO 1
Oct. 24—Johnny Denson, Buffalo.....KO 3
Nov. 23—Willie Barrow, Cleveland.....W 10
Dec. 4—Mickey Hayes, Buffalo.....KO 4

1946

Jan. 2—Henry Cooper, Buffalo.....KO 4
Jan. 28—Lee Oma, Buffalo.....L 10
Mar. 13—Gunnar Barlund, Buffalo.....W 10
Apr. 9—Joey Maxim, Buffalo.....W 10
Apr. 30—Mike O'Dowd, Buffalo.....KO 1
May 14—Joey Maxim, Buffalo.....L 12
June 12—Tommy Gomez, Buffalo....KO by 1
Aug. 2—Joey Maxim, Rochester.....L 10
Aug. 16—Jackie Cranford, Buffalo.....KO 1
Sept. 11—Henry Jones, Buffalo.....W 10
Sept. 17—Lee Oma, Buffalo.....W 10

1947

Jan. 14—Lee Oma, Buffalo.....W 10
Feb. 4—Bill Petersen, Buffalo.....KO 3
Mar. 11—Lee Savold, Buffalo.....W 10
Apr. 16—Lee Savold, Buffalo.....W 10
Apr. 29—Walter Hafer, Buffalo.....L 10
June 18—Walter Hafer, Buffalo.....W 10
June 30—Erv Sarlin, Buffalo.....W 10
Sept. 9—Walter Hafer, Buffalo.....W 10
Oct. 14—Herbie Katz, Buffalo.....KO 4
Oct. 31—Angel Sotillo, N. Y. C.....W 8
Nov. 19—Billy Grant, Buffalo.....W 10
Dec. 1—Arturo Godoy, N. Y. C.....L 10
Dec. 16—Billy Grant, Buffalo.....W 10

1948

Jan. 20—Joe Matisi, Buffalo.....W 10
Oct. 19—Shamus O'Brien, Buffalo.....W 10
Nov. 10—Shamus O'Brien, Akron .....KO 8
Dec. 14—Bob Sikes, Buffalo .....KO 2

1949

Jan. 11—Ted Lowry, Buffalo.....W 10
Mar. 8—Lee Oma, Buffalo.....L 10
Apr. 12—Ted Lowry, Buffalo.....W 12
May 16—Enrico Bertola, Buffalo.....L 10
June 23—Nick Barone, Syracuse.....L 10
July 25—Dave Whitlock, San Francisco..L 10
Oct. 24—Archie Moore, Toledo.....KO by 6
Dec. 19—Rocky Marciano, Providence .....KO by 5

SAM MUSCATO

Buffalo, N. Y., Light Heavyweight

1948

Mar. 15—Dom Bernardo, Rochester.....L 6
Dec. 13—Ike Martin, Scranton.....L 6

1949

Jan. 8—Arthur Harris, Philadelphia....L 6
Mar. 3—John Randolph, Wilkes-Barre..KO 3
Sept. 21—Dom Bernardo, Windsor....KO by 3

CHICK MUSGROVE

San Diego, Cal., Middleweight

1943

Dec. 3—Tiny Thomas, San Diego.....KO 2
Dec. 10—Jimmy Nolan, San Diego.....KO 2

1944

Jan. 1—Dick Stack, San Diego.....W 4
Jan. 7—Bill Tierney, Hollywood.....L 4
Jan. 21—Kid Williams, San Diego.....W 4
Mar. 24—Kid Williams, San Diego.....L 4
Apr. 14—Bill Medina, San Diego.....KO 1
May 29—Billy Jones, Ocean Park.....KO --
June 2—Jimmy Johnson, San Diego.....W 4
Oct. 3—Weyland Douglas, San Diego..D 3
Oct. 13—Lucky Latta, San Diego.....KO 2
Nov. 3—Manuel Silva, San Diego.....D 3

1945

Mar. 23—Manuel Robles, San Diego....KO 3
Apr. 6—Miguel Ochoa, San Diego.....KO 2
Apr. 27—Manuel Silva, San Diego.....D 6
June 12—Lewis Mosley, Los Angeles....KO 4
June 22—Jack Linley, San Diego.....KO 3
July 6—Billy Williams, San Diego....KO 3
July 24—Jess Humble, Los Angeles.....L 4
July 27—Fugio Escabedo, San Diego..KO by 5
Oct. 26—Young Salvador, San Diego....KO 4

1946

May 8—Del Campo Provost, Lg. Beach..W 4
June 10—Virgil Door, Pico.....L 4
Aug. 2—Charley Salas, San Diego.....L 6
Aug. 9—Flash Gordon, San Diego.....W 6
Aug. 12—Billy King, Ocean Park.....L 4
Aug. 30—Flash Gordon, San Diego.....W 6
Sept. 13—Billy King, San Diego.....D 6
Oct. 4—Dallas Sessions, San Diego.....W 6
Oct. 18—Freddie Long, San Diego.....L 6
Oct. 28—Marty Evans, Los Angeles....KO 3
Nov. 1—Jimmy Smith, San Diego.....KO 3
Nov. 15—Dallas Sessions, San Diego.....W 6
Nov. 25—Frankie Calzo, Ocean Park.....D 4
Dec. 6—Bobcat Lee, San Diego.....KO 2

Dec. 20—Bobcat Lee, Hollywood.....W 4
Dec. 27—Bobcat Lee, San Diego.....KO 5

1947

Jan. 20—DelCampo Provost, Ocean Pk...W 4
Feb. 7—Hugh Stell, San Diego.....W 6
Mar. 7—Jay Wall, San Diego.....W 6
Mar. 14—Flash Gordon, San Diego.....KO 1
Mar. 28—Jay Wall, San Diego.....KO 4
Apr. 18—Chuck Railey, San Diego.....KO 6
Apr. 29—Tony Canelli, Los Angeles.....D 6
May 16—Johnny Hunt, San Diego.....W 10
May 24—Tony Canelli, Hollywood.....D 4
June 20—Edgar Robinson, San Diego.....W 10
Aug. 1—Edgar Robinson, San Diego.....W 10
Oct. 24—Art Lind, San Diego.....L 10
Nov. 14—Art Lind, San Diego.....L 10
Dec. 5—Spencer Coleman, San Diego...W 10

1948

Jan. 2—Spencer Coleman, San Diego..KO 9
Feb. 3—Johnny Myers, Los Angeles.....L 6
Mar. 12—Ramon Dioses, San Diego.....D 10
May 10—Ramon Dioses, San Diego.....W 10
June 25—Ramon Dioses, Hollywood.....L 6
July 28—Rudy Davila, Los Angeles.....L 6
Aug. 6—Regino Aguilar, San Diego.....W 10
Aug. 20—Bobby Seamon, San Diego.....D 6

1949

Oct. 28—Art Brown, San Diego.....W 6
Nov. 25—Wendell Gallant, San Diego...KO 1
Dec. 2—Bert Mendoza, San Diego.....KO 7
Dec. 16—Jerry Brown, San Diego.....KO 3

GIL NAPIER

San Diego, Calif., Lightweight

1946

Aug. 30—Chivo Carvajal, San Diego.....D 10
Nov. 12—Johnny Armando, Los Angeles..W 4
Dec. 10—Al Gonzales, Los Angeles.....L 4

1947

Mar. 21—Roosevelt Bonner, San Diego ..W 6
Apr. 15—Perk Glenn, Los Angeles.....L 4
Apr. 22—Maxie Docusen, Vallejo...KO by 5
July 25—Dario Barron, San Diego.....L 6
Aug. 8—Shan Du Hannefan, San Diego..W 4
Aug. 21—Cal Robinson, San Diego .....W 4
Sept. 5—Harold Moore, San Diego .....W 4
Sept. 19—Kito Canerado, San Diego.....W 4
Nov. 15—Ramon Alva, San Diego .....W 6
Dec. 22—Lem Thomas, San Diego .....L 6

1948

Jan. 10—Hank Okura, San Diego .....W 6
Jan. 23—Sidney Hitchens, San Diego....W 5
Apr. 18—Romero Lopez, Mexicali .....W 8
May 28—Rolando Delgado, Hollywood...W 4
June 22—Bee Jiminez, Los Angeles.....KO 1
June 26—Pete Louis, San Diego.....KO 1
July 14—Jose Luis, Los Angeles.....D 4
July 23—Reuben Garcia, Hollywood.....L 4
July 28—Rolando Delgado, Los Angeles..L 4
Dec. 2—Tommy Yamaoka, San Diego ..KO 3
Dec. 9—Fidel Ortiz, San Diego .....W 6
Dec. 26—Baby Zavala, Mexicali .....W 10

1949

Jan. 31—Keith Nuttall, Salt Lake City...L 10
Sept. 9—Butch Maxwell, San Diego..KO by 3
Nov. 22—Chuck Edwards, Los Angeles...L 4

DAN NARDICO

Los Angeles, Calif., Middleweight

1949

Aug. 30—Mac Woods, Los Angeles.....KO 2
Sept. 27—Danny Mendez, Los Ang...KO by 3
Nov. 10—Monty Clark, Hollywood.....KO 2
Dec. 2—Enoch Lee, Hollywood.....D 4

FRANK NARDIZZI

Corona, L. I., N. Y., Welterweight

1949

Sept. 22—Frank Fisher, New York.....W 4
Oct. 20—Dom Venezia, New York.....KO 3
Oct. 29—Jack Randolph, Brooklyn.....KO 2
Nov. 3—Kenny Clark, New York.....KO 2
Nov. 17—Herb Dudley, New York.....KO 3

GENERO NARVAES

Puerto Rican Welterweight

1949

Jan. 5—James Suber, New York.....L 4
Jan. 21—Gerry Pura, New York.....W 4
Jan. 24—Chief Charles, New York..KO by 3
Feb. 14—Jules Krulewicz, Brooklyn.....L 4
Feb. 21—Joe Casimano, New York.....D 4
Mar. 3—Sonny Luciano, New York..KO by 2
Sept. 29—Henry Rick, New York.....L 4
Dec. 30—Mel Goldsmith, New York.....L 4

FILI NAVA

Mexican Bantamweight

1949

May 25—Torito Ortega, Mexico City....W 10
June 15—Babe Zaragoza, Mexico City....W 10
July 6—Chocolate Tamos, Mexico City..W 10
Sept. 10—Luis Reyes, Mexico City...W dis. 6
Oct. 29—Edel Ojeda, Mexico City.....L 10
Dec. 14—Jorge Manjarrez, Mexico City..L 10

MARIANO NAVA

Mexican Lightweight

1944

Mar. 22—Filio Prado, Hollywood.....D 8
Mar. 31—Filio Prado, Hollywood.....W 6
Apr. 14—Arthur Barron, Hollywood...KO 3
May 8—Billy Hale, Ocean Parkway....D 10
June 5—Billy Hale, Ocean Parkway...KO 4

1946

Aug. 28—Pedro Ibarra, Mexico City....KO 6

1947

Mar. 26—Miguel Uribe, Mexico City.....W 10
May 28—Benjamin Prado, Mexico City..D 7
Oct. 1—Pelon Cabrera, Mexico City....L 8

1948

July 17—Villita de Juarez, Mexico City ..L 10
Aug. 14—Chico Escamilla, Mexico City .....KO by 8
Aug. 28—Jose Macias, Mexico City.....KO 4

1949

Feb. 19—Chalio Duran, Mexico City..KO by 1
June 15—Irving Bovell, Mex. City..KO by 4
Oct. 12—Felipe Rodriguez, Mexico City..L 10

BABY NAVAREZ

Mexican Lightweight

1948

Aug. 7—Lalo Gallardo, Mexico City....W 10
Aug. 28—Raul Esqueda, Mexico City.....L 10

1949

Jan. 31—Al Arenas, Ocean Park.....D 10
Feb. 8—Bobby Why, Los Angeles.....L 5
May 14—Al Zamora, Mexico City...KO by 6
May 28—Chico Rivera, Mexico City....KO 2
Apr. 2—Auriello Cruz, Mexico City.....L 10
June 4—Villita de Juarez, Mexico City..L 10

FRANKIE NAVEDO

Puerto Rican Welterweight

1949

July 7—Vinnie Martinez, New York.....L 4
Aug. 22—Eddie Welters, Brooklyn.....KO 1
Aug. 26—Bill Brenner, Lg. Beach...KO by 4
Sept. 15—Angelo Luongo, Brooklyn.....L 4
Sept. 26—Tommy McGowan, Brklyn..KO by 3
Oct. 15—Joe D'Amato, Brooklyn.....L 6
Nov. 21—Louis Ortiz, Jersey City.....L 6
Nov. 28—Artie Diamond, New York..KO by 1
Dec. 6—Roman Barchuk, New York.....L 4
Dec. 9—Donny Genell, Binghamton KO by 1
Dec. 14—Roman Barchuk, New York.....D 4
Dec. 20—Claude Hammond, New York .....KO by 1

BOBBY NEAL

Beaver Falls, Pa., Welterweight

1946

Aug. 26—Johnny Varcy, Detroit.....KO 2
Sept. 17—Bill Foster, Detroit.....KO 6
Nov. 7—Billy Squall, Pittsburgh.....KO 2
Nov. 14—Milton Ashford, Pitts.....KO by 5

1947

Jan. 30—Bobby Lyrons, Pittsburgh.....KO 3
Feb. —Joe Kezele, Warren, O.....D 6
Mar. 26—Van Penn, McKeesport.....L 6
Apr. 24—Cab Calloway, Pittsburgh.....W 6
May 8—Milton Ashford, Pittsburgh.....L 6
May 15—Milton Ashford, Pittsburgh.....L 6
June 26—Ray Logan, Rochester.....KO 2

July 15—Green Leak, Pittsburgh.....KO 4
Aug. 5—Billy Garrett, Pittsburgh.....L 6
Aug. 26—Billy Squall, Pittsburgh.....KO 4
Aug. 27—Fred Bernhardt, Erie.....KO 3
Sept. 16—Gene Brown, Pittsburgh.....KO 4
Dec. 9—George Sherman, Chicago.KO by 4

1948

Aug. 25—Ernest Rowell, Pittsburgh.....W 6
Oct. 6—Ted Bussey, New Castle.....W 6
Oct. 21—Bill Cassity, Pittsburgh.....W 6
Nov. 4—Ernest Rowell, Pittsburgh.....W 6
Nov. 18—Jimmy Sanders, Pittsburgh.....W 10
Dec. 14—Bobby Claus, Buffalo.....W 6

1949

Feb. 3—Jimmy Welch, Pittsburgh.....KO 1
Mar. 3—Eddie Bell, Pittsburgh.....W 8
Mar. 31—Otis Graham, Pittsburgh.....L 10
May 11—Joe Sgro, Pittsburgh.....L 10
May 18—Mike Kobella, Pittsburgh.....W 8
Aug. 16—Willard Coffey, Monaca, Pa...KO 2
Aug. 26—Willie Russell, Columbus.....W 10
Sept. 14—Eddie Bell, Canton.....W 8

MEL NEARY

Philadelphia, Pa., Lighweight

1947

Apr. 24—Mickey Daniels, Phila.....KO by 2
Oct. 2—Jimmy Sulla, Philadelphia.....W 6
Oct. 23—Charley Williams, Philadelphia.W 6
Nov. 11—Jimmy Sulla, Philadelphia.....W 6
Nov. 14—Charley Williams, Philadelphia.W 8
Dec. 11—Danny Petro, Philadelphia.KO by 1

1948

Jan. 29—Tommy Reed, Philadelphia.....KO 2
Mar. 18—Willie Alexander, Atlantic City.W 8
Apr. 12—Percy Bassett, Phila.....KO by 2
May 18—Billy Liggett, Newark.....W 6
May 28—Lenny LaBrutta, New York.....W 4
July 22—Jimmy Champagne, Phila..KO by 4
Oct. 28—Keith Cornick, Philadelphia.....KO 2
Nov. 11—Johnny Wolgast, Philadelphia.W 6
Nov. 22—George Knox, New Haven.....KO 1
Dec. 2—Willie Alexander, Philadelphia.W 6
Dec. 13—Maurice LaChappelle, New Haven.....L 10

1949

Jan. 13—Gus Crosby, Philadelphia.....W 6
Feb. 7—Ted Davis, New Haven.....KO by 5
July 20—Alfredo Rojas, New York..KO by 2

AL NEDOFF

Gary, Ind., Lightweight

1949

Apr. 11—Billy Creech, Chicago.....W 4
Apr. 14—Ossie Williams, Rockford.....W 4
Apr. 18—Otto Brandon, Chicago.....D 4
Apr. 30—Louis Crumes, Dubuque, Ill.....L 4
May 11—Ossie Williams, Gary.....W 4
May 16—Dave Larkin, Chicago.....KO 1
May 23—Ossie Williams, Chicago.....W 4
June 13—Ted Weems, Chicago.....W 4
June 23—Ray Cox, St. Louis.....W 6
Aug. 1—John Morgan, Chicago.....W 4
Oct. 24—Milton Scott, Chicago.....W 5
Nov. 10—Jimmy While, Milwaukee.....L 6
Nov. 14—Milton Scott, Rockford.....KO by 5

BOOTS NELSON

Los Angeles, Calif., Middleweight

1949

Jan. 24—Tony Grich, Ocean Park.....D 5
Jan. 31—Tony Grich, Ocean Park.....L 4
Feb. 7—Jay Caldwell, Ocean Park.....L 4
June 6—Bert Mendoza, Ocean Park.....L 4
June 28—Tony Grich, Los Angeles.....KO by 2
July 25—Billy Smith, Ocean Park.....W 4
July 29—Jackie Condon, Hollywood.....L 4
Aug. 8—Billy Gillespie, Ocean Park.....D 3
Aug. 22—Billy Gillespie, Ocean Park.....D 4
Aug. 25—Billy Gillespie, Los Angeles.....W 4
Aug. 29—Charley Adams, Ocean Park.....W 4
Sept. 2—Bert Mendoza, San Diego.....L 6
Sept. 7—Tommy Harris, Hollywood.....L 4

JOE NELSON

Detroit, Mich., Featherweight

1949

Aug. 23—Tony Bajkowski, Detroit.....L 4
Oct. 4—Tony Bajkowski, Detroit.....L 4
Nov. 15—Kelly Hymore, Detroit.....L 4
Dec. 14—Tony Bajkowski, Detroit.....W 4

BILL NERI

Bridgeport, Conn., Featherweight

1949

Feb. 14—Rafael Romero, New Haven.....W 4
Mar. 14—Manuel Baptista, New Haven..W 4
Mar. 21—Pearl Robinson, New Haven.....W 4
Mar. 29—Gene LeBlanc, Hartford.....W 6
Apr. 5—Earl Carroll, Hartford.....KO by 3
Apr. 22—Pearl Robinson, Bridgeport.....W 6
May 3—Pearl Robinson, Hartford.....W 6
May 17—Manuel Baptista, Hartford.....W 6
June 9—Johnny Scott, New Haven.....D 4
June 20—Bobby Brooks, Springfield.....W 4
Aug. 2—Graham Holmes, Hartford.....W 6
Aug. 9—Ted Johnson, Hartford.....W 6
Sept. 12—Nazzarano Vitale, New Haven..L 6
Sept. 26—Johnny O'Connor, New Haven..W 6
Nov. 7—Johnny O'Connor, New Haven..L 6
Dec. 12—Pete Ferrente, Brooklyn.....W 6
Dec. 17—Nazzarano Vitale, Brooklyn.....W 6
Dec. 26—Alvaro Estrada, New York.....W 6

TONY NETRO

Cleveland, O., Welterweight

1948

Mar. 15—Buzz Lanning, Omaha.....W 4
Mar. 29—Clande Sullard, Omaha.....W 4
Mar. 30—Booker Ellis, Minneapolis.....L 4
Apr. 16—Dick Bigley, St. Paul.....W 6
June 21—Mike Kobella, Pittsburgh.....L 6
July 5—Buzz Lanning, Topeka.....L 4
Aug. 13—Chuck Gibbons, Girard, O.....L 6
Oct. 4—Allie Gronik, Flint.....L 6

1949

Jan. 5—Jimmy Welch, Akron.....KO by 4
Mar. 16—Larry Rosenfield, Miami.....KO 1
Apr. 20—Frankie Smith, Miami.....W 6
Apr. 27—Sam Marabelle, Miami.....KO 1
May 6—Bob Shewmaker, Tampa.....D 10
May 11—Tommy Thompson, Miami.....KO 4
May 18—Billy Spangler, Miami.....W 8
July 25—Joey Ray, Syracuse.....KO 2

BILLY NEUMONT

Oakland, Pa., Lightweight

1948

Sept. 15—Jackie Watkins, Pittsburgh.....W 4
Oct. 11—Johnny Ward, Pittsburgh.....D 4
Nov. 8—Johnny Ward, Ptitsburgh.....W 4
Nov. 22—Charley Wright, Pittsburgh.....W 4

1949

Mar. 21—Willie Cliff, Pittsburgh.....D 4
June 1—Herb Eaton, Binghamton.....KO 2
June 13—Floyd Black, Pittsburgh.....W 6
July 5—Floyd Black, Pittsburgh.....L 6
Oct. 18—Jimmy Folk, Pittsburgh.....W 6
Nov. 7—Jimmy Leach, Miami.....W 8
Nov. 14—Henry Briere, Miami.....W 6
Dec. 8—Buddy Walls, Pittsburgh.....D 6
Dec. 12—Doc Watkins, Pittsburgh.....L 6
Dec. 28—Buddy Walls, Pittsburgh.....W 6

FREDDIE NEWBILL

Cincinnati, Ohio, Middleweight

1948

Aug. 25—Jimmy Welch, Cincinnati.....L 6
Sept. 27—Eddie Martin, Cincinnati.....KO 2

1949

Jan. 10—Dick Button, Cincinnati.....KO 1
Mar. 28—Sparky Reynolds, Cincinnati.....W 8
June 20—Cassil Tate, Cincinnati.....W 8
July 12—Willard Coffey, Cincinnati.....KO 4
Aug. 10—Gene Cartweight, Cincinnati..KO 5
Aug. 24—Bobby Love, Cincinnati.....KO 5
Sept. 20—Dave Clark, Cincinnati.....L 10
Oct. 25—Eddie Miller, Cincinnati.....KO 5
Dec. 13—Sheriff Jackson, Cincinnati...KO 2

TEX NEWBY

Baltimore, Md., Middleweight

1948

Nov. 15—Rudy Sims, Baltimore.....W 4
Dec. 6—Nate Palmer, Baltimore.....D 4

1949

Jan. 17—Rudolph Sims, Baltimore.....KO 4
Feb. 7—George Brooks, Baltimore.....KO 3
Feb. 28—Angelo Marino, Baltimore.....L 6
Mar. 21—Angelo Marino, Baltimore.....D 6
Apr. 11—Sonny Bunn, Washington..KO by 6
May 2—Rudy Sims, Baltimore .....W 4
May 23—Joe Poodles, Baltimore.....KO 1
Sept. 26—Johnny Pratt, Washington.....W 4
Oct. 10—Art Bethea, Baltimore.....L 8
Nov. 4—Johnny Pratt, Washington .....W 4
Dec. 5—Angelo Marino, Baltimore.....W 6

EDDIE NEWMAN

Chicago, Ill., Light Heavyweight

1948

May 24—Merle Greenwood, Chicago.....W 4
June 1—Roy Callender, Chicago.....W 4
July 6—Herman Hayes, Chicago.....KO 3
Aug. 2—Al Johnson, Chicago.....L 5
Aug. 30—Roy Callender, Chicago.....L 4
Sept. 8—Dick Thelan, Milwaukee.....L 4
Oct. 18—Roy Callender, Chicago .....W 4

1949

Jan. 24—Clinton Bacon, Chicago .....D 5
Mar. 8—Jimmy Sheets, St. Louis.....L 8
Apr. 4—Amos Williams, Chicago.....L 4
May 31—Amos Williams, Chicago.....L 4

BOBBY NICHOLAS

Hackensack, N. J., Lightweight

1948

June 30—Mike Pizza, New York.....W 4
July 14—Roy Cuthbertson, New York...W 9
July 21—Walter Keyes, New York.....W 4
July 28—Nick Darby, New York.....D 4
Aug. 11—Walter Keyes, New York.....W 4
Aug. 18—John Donnolly, New York..KO by 2
Sept. 10—John Donnolly, New York..KO by 4
Nov. 3—Bruno Lijoi, N. Y. C. .....W 4
Nov. 10—Eddie Dorsch, White Plains ...W 4
Nov. 23—Bruno Lijoi, Brooklyn .....L 4
Nov. 29—Ernie Majury, N. Y. C. .....D 4
Dec. 27—Joe Grieves, Newark .....W 4

1949

Jan. 4—Joe Greaves, Brooklyn.....W 6
Jan. 24—Bernie Dowd, Newark.....KO by 5
Feb. 8—Louis Quiles, Brooklyn.....D 6
Feb. 28—Larry Mujica, New York...KO by 2
Apr. 8—Louis Quiles, New York.....L 6
June 2—Bruno Lijoi, Brooklyn.....L 6
Nov. 2—Joe Torrens, New York .....L 4
Nov. 22—John Kamber, Newark.....KO by 1

JIMMY NICKERS

New York Welterweight

1947

June 19—Lou Perrara, Jamaica.....L 6
June 26—Pete Diaz, N. Y. C.....L 4
July 3—Frankie Ferrara, Brooklyn.....L 4
July 10—Tony Masciarelli, Bklyn....KO by 1
July 23—Joe Casimano, Jamaica.....L 4
Aug. 5—Paddy Young, N. Y. C.....KO by 2
Aug. 11—Rocky Caffarella, N. Y. C.....W 4
Sept. 2—Larry Morgan, N. Y. C.....L 4
Sept. 23—Donald Scalzo, White Plains...W 4
Sept. 27—Bernie Harper, Brooklyn.....W 4
Sept. 30—George Baltieri, Brooklyn.....L 4
Dec. 8—Frank Balestra, Brooklyn.....L 4
Dec. 13—Sonny Levitt, Brooklyn....KO by 2

1948

Jan. 7—Mel Williams, Binghamton.....D 6
Feb. 3—Lou Russo, New York.....L 4
Feb. 10—Mel Williams, New York.....L 4
Feb. 25—Jim Herring, New York.....L 6
Mar. 9—Lou Russo, New York.....W 6
Mar. 23—Lou Russo, New York.....L 6
Mar. 29—Johnny Kaufman, Rochester .....KO by 4
May 8—Bob Wilson, Brooklyn.....L 6
July 12—Roosevelt Henry, Bklyn.....KO 2
Aug. 2—Eddie LaBua, New York...KO by 3
Aug. 9—Mel Goldsmith, Stamford.....L 4
Aug. 23—Billy Gillespie, Brooklyn.....W 4
Nov. 16—Mario Coll, N. Y. C. .....L 4

1949

Jan. 3—Joe Comgliaro, Brooklyn.....L 4
Jan. 12—Joe Atria, New York.....L 6
Jan. 15—Jules Krulewicz, Brooklyn.....W 4
Jan. 19—Danny Collette, New York.....L 6
Jan. 25—Jules Krulewicz, Binghamton..L 6
Feb. 7—Jimmy Burgos, Brooklyn.....D 4
Mar. 7—Harold Fields, Brooklyn.....L 4
Mar. 15—Oscar Lewis, Brooklyn.....W 4
Apr. 4—Nick Palermo, Brooklyn.....L 4
Apr. 14—Jimmy Burgos, New York.....D 4
Apr. 18—Nick Palermo, Brooklyn.....L 4
Apr. 29—Mel Goldsmith, New York.....D 4
May 9—Jimmy Stanford, Newark..KO by 3

TONY NIEVES

Bronx, N. Y., Featherweight

1949

Mar. 14—Al Vitolo, Brooklyn.....KO 3
Mar. 26—Vic Haller, Brooklyn.....L 4
May 4—Chic Boucher, New York.....L 4

CHARLES NOEL

Jersey City, N. J. Featherweight

1943

Jan. 19—Jackie Cunningham, Jersey C...L 4
Sept. 15—Freddy Russo, Elizabeth .....L 6
Oct. 22—Freddy Russo, N. Brunswick.....L 6
Dec. 3—Johnny Gebert, Highld. Park ..L 6
Dec. 10—Freddy Russo, Highld. Park ....L 6

1944

Jan. 31—Mario Colon, Newark .....L 6
Feb. 5—Pete Virgin, Brooklyn .....L 4
Feb. 12—Pete Virgin, Brooklyn .....L 4
Feb. 15—Pete Virgin, Brooklyn .....W 4
Feb. 21—Pete Virgin, N. Y. C.....W 4
Feb. 25—Walter Lewis, Providence .....W 8
Feb. 26—Walter Lewis, Brooklyn .....L 4
Mar. 11—Hi Ho Silver, Brooklyn .....L 8
Mar. 23—Bobby Henry, N. Y. C .....D 4
Mar. 31—Freddy Russo, Brooklyn.....L 6
Apr. 18—Bobby Henry, Brooklyn .....D 6
Apr. 21—Norman Hi Ho Silver, Bklyn...L 8
June 13—Frankie Rubino, Brooklyn .....L 8
July 27—Phil Terranova, Ft. Hamilton...L 8
Aug. 28—Harry Jeffra, Montreal.....L 8
Sept. 11—Petey Virgin, Syracuse .....L 8
Nov. 3—Harry Jeffra, Providence .....L 10
Nov. 10—Freddie Russo, N. Y. C.....L 6
Dec. 7—Phil Terranova, Worcester .....L 10

1945

Jan. 20—Frankie Rubino, Brooklyn.....L 8
Mar. 13—Al Pennino, Brooklyn.....D 8
Apr. 9—Diogenes Leon, New York.....L 6
Nov. 6—Filberto Osario, Brooklyn.....L 6
Dec. 4—Pedro Biesca, Brooklyn.....W 6
Dec. 11—Mike Konnors, Brooklyn.....L 8

1946

Mar. 26—Leo Milito, Brooklyn.....L 8
Apr. 8—Vince Dell'Orto, Troy.....W 10
Apr. 16—Ossie Rodriguez, Brooklyn.....L 8
May 21—Mike Konnors, Troy.....L 10
June 18—Leo Milito, Brooklyn.....L 8
Aug. 9—Bobby Richards, Long Beach...W 8
Sept. 4—Tony Costa, Providence.....L 10
Sept. 17—Jimmy Warren, Brooklyn.....L 8
Oct. 4—John LaRusso, N. Y. City.....W 6
Oct. 19—Jimmy Carter, N. Y. City.....L 8

1947

Jan. 7—Art Price, Buffalo .....L 6
Feb. 10—Tony Antognoli, N. Y. C.....L 8
Feb. 25—Carmine Fatta, Brooklyn.....L 8
Mar. 24—Bobby Ruffin, Holyoke .....L 10
Apr. 19—Aldo Minelli, Brooklyn.....L 8
May 12—Joey Angelo, Holyoke.....W 10
May 26—Joey Angelo, Providence.....L 10
June 2—Nick Stato, Springfield.....L 10
June 25—Mike Belloise, N. Y. C.....L 8
Aug. 1—Ermano Bonetti, Long Beach...L 8
Nov. 3—Richie Shinn, Holyoke .....D 10

1948

Jan. 9—Richie Shinn, Boston.....L 10
Feb. 2—Sandy Saddler, Holyoke.....L 10

1949

Mar. 21—Benny Smith, Trenton.....L 6
Apr. 11—Vic Young, Holyoke.....D 6

JOHNNY NOEL

New York, N. Y., Welterweight

1949

Nov. 17—Sammy Larotta, Brooklyn .....L 4
Nov. 21—Ray Thomas, Brooklyn .....W 4
Nov. 28—James Dorta, New York.....KO 3
Dec. 1—Al Adele, Brooklyn .....KO 2

ERNEST NOGUES

Tampa, Fla., Lightweight

1945

Oct. 1—Paul Bustamante, Tampa.....W 4
Oct. 8—George Cueto, Tampa.....W 4
Oct. 25—Georgie Rojos, Tampa.....W 4
Nov. 13—George Rojos, Tampa.....KO 6

1946

Aug. 19—Jackie Hogan, Miami.....W 6
Sept. 26—Mike Gonzales, Tampa.....W 10
Oct. 1—Floyd Shifflett, Charleston.....L 8
Oct. 17—Pee Wee Flores, Tampa.....D 10

1947

Mar. 17—Orlando Fernandez, Sarasota...W 10
Mar. 31—Joe Diaz, Sarasota.....D 10
July 25—Rene Cantero, Tampa .....D 8
Aug. 6—Eddie Stout, Miami.....KO by 2

1948

Apr. 5—Joey Wasnick, Orlando .....W 6
Apr. 20—Snooks Howard, Miami .....L 6
Aug. 3—Tommy Peavy, Jacksonville...LF 1
Aug. 10—Tommy Peavy, Jacksonville..KO 3

1949

Jan. 17—Orlando Fernandez, Sarasota...L 10
Jan. 21—Jose Andres, St. Petersburg....W 6
Feb. 22—Jimmy Mango, Jacksonville....W 6
Feb. 24—Ray Collins, St. Petersburg.....W 6
Feb. 28—Chick O'Brien, Sarasota.....KO 2
Apr. 13—Charles Elliott, Miami.....L 8

PETE NOKA

Central Falls, R. I., Featherweight

1949

Jan. 31—Bibber Gaughan, Providence..W 4
Mar. 3—Jimmy McLarnin, Fall River....W 4
Mar. 7—Bibber Gaughan, Providence...L 4
Apr. 19—Paul Roach, Salem.....KO by 6
May 17—Paul Roach, New Bedford..KO by 3
June 15—Frankie Stellato, WorcesterKO by 3
June 29—Joe Wright, Worcester.....W 4
Nov. 7—Orlando Fernandez, Ft. Lauderdale .....L 5
Nov. 12—Orlando Fernandez, Miami .....W 6
Nov. 16—Orlando Fernandez, Miami .....W 10
Nov. 23—Snooks Howard, Miami .....W 6
Nov. 25—Billy Lima, Palm Beach .....L 8
Dec. 2—Orlando Fernandez, Palm B..W 6
Dec. 9—Billy Lima, Palm Beach.....L 10
Dec. 28—Billy Lima, Miami.....D 6
Dec. 30—Henry Briere, Palm Beach.....W 6

JIM NOLAN

Calgary, Canada, Welterweight

1948

Dec. 3—John Malendrez, Calgary ....KO 3
Dec. 17—Bob Daly, Galgary .....W 6

1949

Jan. 15—Johnny Roberts, Calgary.....KO 9
Apr. 19—Bobby Alexander, Calgary...KO 2
May 3—Curley Andel, Calgary .....KO 3
May 16—Reuben King, Calgary .....KO 3
June 13—Al King, Calgary .....KO 4
Sept. 14—Al Marotti, Calgary .....D 10

CHARLIE NORKUS

Bayonne, N. J., Heavyweight

1948

Nov. 30—James Walls, Jersey City.....L 5
Dec. 7—James Walls, Jersey City.....L 5

1949

Jan. 26—Eddie Brown, Jersey City....KO 2
Feb. 2—Jimmy Hill, Jersey City.....W 6
Feb. 9—Howard Bergen, Jersey City..KO 1
Mar. 23—Eddie Blair, Jersey City.....KO 1
Apr. 18—George Washington, Jersey City, N. J. .....KO by 4
May 16—Johnny Pretzie, Newark.....KO 6
June 28—James Walls, Jersey City.....W 6
July 25—Jack LaBroad, Newark.....KO 2
Aug. 10—Tommy Giorgio, New York....KO 4
Aug. 29—Clifton Murphy, Newark.....KO 3
Oct. 5—Buddy Moore, New York.....KO 1
Oct. 24—George Washington, Jer. City..KO 3
Nov. 23—Rickey Ronci, New York .....W 8
Dec. 16—Eddie Davis, New York .....W 4
Dec. 28—Sonny Parisi, New York.....KO 5

FAIREST NORMAN

Mt. Vernon, N. Y., Negro Welterweight

1947

Aug. 12—Jay Orr, N. Y. C.....W 4
Sept. 20—Bill Alvarez, Brooklyn.....KO 4
Sept. 25—Al Tarantino, Brooklyn.....W 4
Oct. 7—Roy Carter, White Plains..KO by 4
Nov. 21—Ernest Dennis, N. Y. C.....W 4
Nov. 24—Dave Peters, N. Y. C.....W 4
Dec. 2—Mel Williams, White Plains....W 4

1948

Jan. 12—Eric Myric, New York.....W 4
Jan. 24—Wally DeMaio, Brooklyn.....W 6
Feb. 7—Len Holton, Brooklyn.....KO 2
Mar. 9—Freddie Patterson, New York W 4
Mar. 26—Bobby Dawson, New York.....D 4
Apr. 20—Jesse Harrison, New York....KO 2
Apr. 27—Norman Rubio, New York.....L 10
May 17—Rolly Johns, Holyoke .....W 6
July 27—Billy Lee, New York.....W 6
Sept. 20—Jimmy Parlo, Holyoke.....W 6
Oct. 27—Tommy Bazzano, Bridgeport ..W 6
Nov. 3—Henry Holt, New York.....W 6
Nov. 10—Jimmy Beau, Bridgeport ..KO by 2

1949

Mar. 3—Billy Patterson, New York....KO 1
Apr. 4—George Haywood, New York...W 6
May 9—Jackie Wilson, Providence.....W 10
May 16—Jackie Wilson, Providence.....L 8

CAGEY NORRIS

Los Angeles, Calif., Welterweight

1948

July 12—Johnny Turner, Ocean Park....W 4
Aug. 10—Rafael Guttierez, Ocean Park..W 4
Aug. 17—Cliff Barnett, Los Angeles.....L 4
Aug. 23—Al Smith, Ocean Park.....L 4
Aug. 30—Ralph Guttierez, Ocean Park...L 4
Sept. 13—Rafael Guttierez, Ocean Park L 4
Sept. 20—Elmer Beltz, Ocean Park.....L 4
Oct. 11—Baby Ike, Ocean Park ....KO by 2
Nov. 12—Frankie Ray, Hollywood .....D 4
Nov. 22—Baby Sal, Ocean Park .....L 4
Dec. 6—Harold Valasquez, Ocean Park .....KO by 3
Dec. 10—Ray Acosta, Hollywood .....L 4
Dec. 21—Perry Emilio, Los Angeles .....D 4

1949

Jan. 3—Harold Jordan, Ocean Park.....L 4
Jan. 11—Harold Jordan, Los Angeles....L 4
Jan. 24—Lonnie Hudson, Ocean Park...D 4
Feb. 15—Ray Acosta, Los Angeles.....KO 4
Mar. 4—Al Cowan, Los Angeles.....L 6
Mar. 18—Pete Servin, Hollywood.....L 4
Mar. 25—George Fields, Hollywood.....L 4
Apr. 29—Frank Dominguez, Hollywood..D 4
May 20—Frank Dominguez, Hollywood..D 1
May 27—Pete Servin, Hollywood....KO by 4

EMMETT NORRIS

Steelton, Pa. Welterweight

1946

*Nov. 19—Jackie Johnson, Harrisburg..KO 1
*Nov. 19—Jimmy Wilson, Harrisburk..KO 3
*Same night.

1947

Feb. 12—Bob Jennings, Harrisburg.....KO 3
—Joe Brewer, Reading.....KO by 2

1948

Feb. 6—Bob Welsh, Reading.....KO 4
Feb. 20—Walter Johnson, Reading,.....KO 1
Oct. 29—Joe Brewer, Reading.....W 8
Nov. 12—Vincent Scott, Reading .....KO 1
Dec. 17—Ernie Petrone, Wilkes-Barre..KO 4

1949

Jan. 18—Joe Brewer, Reading.....L 8
Feb. 4—Tony Baldoni, Wilkes-Barre....D 10
Apr. 8—Sonny Hampton, Wilkes-Barre..L 8
May 19—Vince Barnes, Wilkes-Barre...KO 1

LOU NUNES

Portland, Ore., Middleweight

1949

July 26—Dave Ball, Portland.....W 6
Aug. 2—Al Cliff, Portland.....W 4
Sept. 20—Al Cliff, Portland.....L 4
Oct. 18—Paul Kennedy, Portland.....L 4

Oct. 26—Dave Ball, Eugene, Ore.....W 6
Nov. 3—Lyle Kehoe, Vancouver .....D 4
Nov. 22—Pinky Cowan, Seattle.....L Dis 6
Nov. 23—Johnny O'Day, Eugene .....D 6
Dec. 7—Al Cliff, Pendleton .....L 6
Dec. 14—Dick Wolfe, Salem .....L 10

DANNY NUNN

San Francisco, Calif., Middleweight

1948

May 3—Oscar Penn, Stockton.....L 4
May 24—Oscar Penn, San Francisco..KO by 4
June 23—Oscar Penn, Oakland.....KO by 2

1949

Jan. 25—Danny Forrest, Sacramento...KO 2
Feb. 8—Jack Dickinson, Sacramento...KO 1
Mar. 1—Woody Harper, Sacramento KO by 4
Mar. 22—Randy Martinez, Sacramento...W 4
June 21—Frankie Rao, Stockton.....KO 4

KEITH NUTTALL

Brigham, Utah, Lightweight

1947

June 24—Joe Tambe, Salt Lake City ....W 8
July 11—Frankie Montoya, Ogden.....KO 3
July 26—Tiger Cannon, Brigham City...W 8
Aug. 5—Buddy Washington, Salt Lake City .....D 10
Aug. 20—Val Alvarado, Montrose.....KO 3
Sept. 6—John Smith, Brigham City ...KO 2
Sept. 22—Ernie Hunick, Salt Lake City KO 2
Sept. 30—Howard Jackson, Kansas City..W 10
Nov. 5—Eddie Marotta, Brigham .....W 8
Nov. 10—Bobby Molina, Salt Lake City..KO 5
Nov. 16—Jimmy Joyce, Kansas .....W 10
Dec. 3—Eddie Marotta, Brigham City...D 8

1948

Jan. 13—Ernie Hunick, Salt Lake City...W 10
Jan. 22—George Palio, Logan, Utah.....W 10
Feb. 5—Joe Jacques, Logan, Utah.....W 10
Feb. 26—Gene Spencer, Minneapolis.....W 8
Mar. 9—Louis Williams, Kansas City....L 10
Mar. 24—Lary Parker, Brigham .....KO 1
Apr. 3—Curtis James, Pocatello.....KO 2
Apr. 8—Cyclone Langley, Springfield KO 3
Apr. 15—Nick Goray, Pocatello.....W 10
Apr. 21—Val Valentine, Preston, Id.....W 10
May 24—Buddy Washington, Ogden.....W 10
June 14—Ernie Hunick, Salt Lake City....L 10
Aug. 12—Felix Bueno, Ogden.....W 10
Sept. 2—Dick Borga, Idaho Falls.....KO 3
Sept. 21—Felix Ramirez, Sacramento ....L 10
Nov. 1—Roscoe Scally, Salt Lake City KO 8
Nov. 17—Joe Velez, Spokane .....L 10
Nov. 29—Bobby Foster, Salt Lake City ..W 10
Dec. 3—Danny Rahden, Leyton, Wash..KO 3
Dec. 13—Johnny Johnson, Salt Lake C. KO 2

1949

Jan. 8—Pepper Martin, Brigham.....W 10
Jan. 19—Freddie Herman, Salt Lake City D 10
Jan. 31—Gil Napier, Salt Lake City.....W 10
Feb. 16—Freddie Herman, Salt Lake Cty..W 10
Mar. 2—Joey Clemo, Spokane.....W 10
Mar. 21—Jackie Blair, Salt Lake City..KO 8
Apr. 19—Maxie Docusen, Los Angeles....D 1 (Accidental butt)
May 18—Lou Alter, Spokane.....D 5 (Accidental butt)
June 8—Johnny Garcia, Spokane.....KO 2
June 14—Joey Ortega, Salt Lake City...W 10
June 28—Lem Thomas, Los Angeles..KO by 5
Sept. 7—Ernie Hunick, Salt Lake City..L 10
Oct. 10—Lou Alter, Salt Lake City.....W 10
Nov. 3—Bill Eddy, Spokane.....W 10
Dec. 6—Wilf Desjardins, Salt Lake City..W 10

BOB O'BANNON

Jeffersonville, Ind. Heavyweight

1948

Mar. 2—George Wilson, Louisville.....KO 5
Mar. 12—Ball Davis, Indianapolis.....W 8
May 27—Wendy Gallant, Indianapolis...KO 5
Sept. 15—Pat McCafferty, Wichita.....L 10
Oct. 29—Bill Roberts, Indianapolis .....L 10
Dec. 28—Frankie Majors, Louisville ....W 6

1949

Jan. 11—Nate Arnold, Louisville.....D 6
Jan. 25—Bob Garner, Louisville.....W 8
Feb. 7—Fitzie Fitzpatrick, Hunting. KO by 6
Apr. 19—Pat McCafferty, Kansas City....L 10
June 22—Tommy Merrill, Chicago...KO by 3
Sept. 23—John Oliver, Indianapolis.....D 8
Sept. 30—John Oliver, Indianapolis.....L 10
Oct. 14—Mike Buha, Chicago.....KO by 5
Nov. 18—Jim Watkins, Indianapolis .....D 8
Dec. 2—John Oliver, Indianapolis .....L 8
Dec. 12—Roger Griffin, Chicago.....KO by 1

JIMMY O'BRIEN

Baltimore, Md., Middleweight

1949

Aug. 15—Page Beckwith, Baltimore..KO by 1
Aug. 29—Emmett Harris, Washington....D 4
Sept. 19—Don Hubscher, Washington.....W 4
Oct. 24—Gene Kelly, Washington.....KO 1
Oct. 31—Warren Hudson, Washington...W 4
Nov. 7—Billy Hickerson, Washington..KO 2
Nov. 18—Charley Dukes, Washington...KO 3
Nov. 21—Charley Purvis, Baltimore...KO 3
Nov. 28—Joe Green, Washington .....KO 2
Dec. 5—Herbert Stoll, Baltimore.....KO 4

JOHNNY O'CONNOR

Toledo, Ohio, Featherweight

1949

Jan. 17—Eddie Tamborini, Toledo .....KO 1
Feb. 22—Mickey McKee, Buffalo.....KO 3
Mar. 21—Bobby LaLonde, Toledo.....KO 3
Apr. 11—Eddie Hagan, Toledo .....KO 1
Apr. 25—Joe Nelson, Toledo.....KO 2
June 27—Max Osario, Brooklyn.....W 6
June 30—Johnny Breeze, Brooklyn.....L 6
Sept. 9—Bruno Lijoi, New York.....W 4
Sept. 15—Manuel Correa, Brooklyn....KO 1
Sept. 26—Bill Neri, New Haven .....L 6
Oct. 24—Izzy Leyton, Toledo.....L 6
Nov. 7—Bill Neri, New Haven .....W 6
Nov. 21—Johnny Longo, New Haven...KO 3

PAT O'CONNOR

Cork, Ireland, Middleweight

Began boxing in 1939.

1942

Feb. 23—Paddy Roche, Clonmel.....W 15 (Irish middleweight championship)
May 10—Bill Reid, Stoke Newington...KO 2
May 24—Paddy Roche, Alexandria.....KO 4
June 20—Dave McCleave, London.....KO 5
Sept. 25—Glen Moody, Manchester.....L 8
Oct. 23—Tom Reddington, Manchester..W 8
Nov. 11—Jack Hyams, London.....L 8
Nov. 26—Ginger Sadd, Glasgow.....LF 2

1943

Jan. 13—Bert Gilroy, London.....KO by 3
Feb. 23—Glen Moody, London.....L 10
Mar. 17—Jim Laverick, London.....W 10
Apr. 2—Paddy Lyons, Manchester.....KO 7
Apr. 7—Ginger Sadd, London.....KO 4
Apr. 28—Ernie Roderick, London .....W 10
May 19—Tommy Davies, London .....W 8
May 29—Bert Gilroy, Brentford.....L 10
June 19—Jack Hyams, Glasgow .....W 10
June 30—Jake Kilrain, London.....KO 7
Sept. 1—Bert Gilroy, London.....D 10
Oct. 11—Tommy Davies, Wolverhampton KO by 4

1944

Feb. 4—Pat Mulcahey, Dublin.....W 15 (Irish light heavyweight title)
Feb. 16—Tommy Davies, London .....D 8
Mar. 29—Bert Gilroy, London .....KO by 5
May 11—Bert Gilroy, Birmington .....L 10
May 31—Vince Hawkins, London ...KO by 5
Oct. 30—Bert Gilroy, London .....L 8

1945

Feb. 28—Bert Gilroy, London.....L 8
Sept. 18—Alec Woods, Belfast.....W 10
Dec. 26—Bert Gilroy, Belfast.....KO by 1

1946

July 12—Ben Valentine, Dublin.....KO 4
Sept. 24—Ernie Woodham, Dagenham....W 8

1947

Mar. 18—Luther McMillen, Trenton.....D 8
Mar. 25—Leroy Coleman, Jersey City...KO 4
Apr. 15—Don Anderson, Jersey City.....W 6
Apr. 22—Don Anderson, Elizabeth.....KO 3
May 13—Lou Rousse, New York.....KO 4
May 27—Lou Rousse, New York.....W 8
June 9—Coolidge Miller, New York...KO 3
June 19—Clem Fitzpatrick, New York....W 8
Dec. 9—Freddie Flores, New York .....D 8

1948

Feb. 24—Mel Hawkins, White Plains..KO 3

1949

Jan. 5—Harry Haft, New York.....W 8
Feb. 12—Joe Governale, Brooklyn.....W 8
Feb. 24—Red Arrow, New York.....KO 4
Mar. 17—Julie Rinaldo, New York.....KO 1
Mar. 30—Dom Youvella, New York.....W 8
Nov. 1—Billy Brown, New York.....L 8

TOMMY O'CONNOR

Huntington, L. I., N. Y., Middleweight

1949

Jan. 27—Vinnie Curerio, New York....KO 1
Feb. 1—Mike Sobel, Brooklyn....KO by 1
Feb. 9—Jimmy Edwards, New York..KO 3
Feb. 19—Matthew Daniels, Brooklyn ...W 4
Mar. 18—Frank Theodore, New York..KO 1
Mar. 25—Pete Masters, New York.....W 4
Apr. 2—Matt Daniels, Brooklyn.....KO 1
Apr. 5—Vern Turner, New York.....KO 1
Apr. 23—Vern Turner, Brooklyn....KO by 2
June 16—Aaron Washington, New York..W 4
July 4—Philip White, Brooklyn.....KO 1
July 14—Jimmy Casa, New York.....L 6
Aug. 24—Sal Belloise, New York...KO by 5

JOHNNY O'DAY

Portland, Oregon, Middleweight

1948

Mar. 24—Tony Kahut, Salem .....KO 3
Apr. 7—Dick Abney, Salem .....L 6
Apr. 24—Dick Abney, Tillamook ...KO by 4
Dec. 8—Murdock Jack, Salem .....KO 3
Dec. 16—Paul Kennedy, Salem .....KO by 5

1949

Apr. 15—Jimmy Langston, Vancou..KO by 2
May 9—Battling Blackjack, Phoen. KO by 2
Nov. 1—Chuck Lyons, Portland....KO by 2
Nov. 23—Lou Nunes, Eugene .....L 6
Dec. 6—Frankie Crane, Seattle.....WF 3

MIKE O'DONNELL

Boston, Mass., Heavyweight

1949

Feb. 17—Pete Moore, Fall River.....KO 2
June 6—George Washington, Newark..KO 3
July 25—Clifton Murphy, Newark.....KO 4
Aug. 29—Eddie Davis, Newark.....KO 2
Nov. 10—Jim Russell, Altoona .....KO 1
Dec. 12—Connie Ross, Newark.....KO 4

PAUL O'HARA

(Paul Papesca)

New York Welterweight

1947

Jan. 7—Johnny Holmes, Hartford .....L 6
Jan. 16—Domingo Reyes, N. Y. C. .....W 4
Feb. 6—Tommy Viserto, N. Y. C. .....D 6
Mar. 3—Eden Germaine, New Britain..KO 3
Apr. 9—Al Silverman, N. Y. C. .....W 6
Dec. 10—Tony Ferrera, Jamaica.....KO by 4

1948

Jan. 28—Greg Gomez, New York.....L 6
Apr. 14—Mario Marino, New York.....L 6
Apr. 21—Mario Marino, New York.....L 6
May 3—Johnny Marino, Brooklyn.....L 6
May 11—Anthony Viserto, New York....L 6
June 2—Anthony Viserto, New York....W 6
Oct. 5—Eddie White, New York.....L 5
Oct. 26—Jay White, New York.....L 6
Nov. 22—Chuck Gibbons, Pittsburgh ....L 6
Dec. 8—Tic Mollozzi, White Plains ....W 6

1949

Jan. 26—Mario Marino, New York.....W 8
Feb. 21—Tony LaBua, Brooklyn.....L 8
Mar. 7—Paulino Montes, Brooklyn..KO by 7

JOHNNY (JACKIE) O'KEEFE

Lowell, Mass. Featherweight

1947

Mar. 5—Louis Bell, Claremont.....KO by 3
Mar. 7—Maurice LaChappelle, Concord KO by 5
Mar. 14—Joe Palaza, Worcester .....D 4
Mar. 17—Jimmy Sullivan, Boston....KO by 4
Mar. 20—Doc Blancard, Keene, N. H. KO by 3

1948

Jan. 9—Jim Brunton, Palm Beach..KO by 4
Jan. 15—Billy Lima, Miami.....KO by 3
Jan. 16—Orestes Rodriguez, Palm Beach .....KO by 1
Mar. 12—Mickey Maguire, Worcester KO by 2
Mar. 22—Frenchy LaCroix, Holyoke.....W 5
Apr. 12—Leon Hudson, Holyoke.....KO by 2
Apr. 19—Paul Roach, Boston.....L 4
Apr. 27—Tom Brennen, Salem.....W 4
Apr. 30—Paul Roach, Boston.....L 4
May 14—Joe Criss, Worcester .....W 4
May 17—Art Smith, Providence.....KO by 2
May 28—Buddy Hayes, Bangor.....KO by 2
June 11—Joe Criss, Worcester.....W 4
June 14—Nero Ferry, Providence ...KO by 2

1949

Jan. 31—Walter Hamm, Washington..KO by 3
Feb. 21—Puggy King, Washington.....L 4
May 3—Pat Thomas, Washington..KO by 2

MARTIN (MARTY) O'KEEFE

Daytona Beach, Fla., Lightweight

1949

Apr. 13—Johnny Davis, Daytona Beach KO 6
Apr. 27—Al Fern, Daytona Beach..KO by 6
May 4—Al Fern, Daytona Beach .....L 6
May 10—Ralph Pearson, Jacksonville....L 4
May 12—Melvin Hunter, Daytona.....KO 5
May 17—Pablo Rodriguez, Jackson..KO by 1
May 18—Tino Alonzo, Daytona Beach..KO 2
May 23—Johnny Davis, Orlando.....L 8
May 31—Walter Longine, Jacksonville..D 4
June 15—Billy Sellers, Daytona Beach..KO 2
June 28—Jimmy Maddox, W. Palm B...KO 3
—Johnny (Crash) Davis, Daytona Beach .....D 6
July 13—Jimmy Cox, Miami.....KO by 7
Aug. 1—Lefty Torres, Miami.....L 6
Aug. 9—Zerny Pappy, Jacksonville.....D 4
Aug. 16—Zerny Pappy, Jacksonville.....L 4
Aug. 18—Bill Andrews, Ocala, Fla.....KO 3
Aug. 25—Jimmy Maddox, Ocala.....W 4
Sept. 1—Jimmy Maddox, Ocala....KO by 8
Sept. 29—Phil Orr, Orlando.....D 6
Oct. 11—Andy Anderson, Jacksonville..D 4
Oct. 17—Jackie Luke, Ocala, Fla. .....W 8
Oct. 19—Sonny Luciano, Ft. Lauder. KO by 3
Oct. 28—Bill Foster, Daytona Beach....KO 3
Dec. 2—Frankie Leach, Daytona .....D 6

PAT O'LEARY

Denver, Colo. Lightweight

1944

Jan. 26—John Henry Brown, Kans. City KO 1
Apr. 17—Mike Collins, Omaha.....KO 4
Apr. 27—Joe Geick, Denver.....W 6
May 22—A. C. Lee, Omaha.....D 6
June 16—Freddie Taylor, Denver.....L 6

1945

Nov. 20—Joey Dolan, Jersey City.....L 6

1946

Mar. 11—Booker T. Hodges, Washington KO by 5

1947

Feb. 6—Johnny Martinez, Denver.....KO 4
Mar. 17—Morton Graves, Omaha.....L 4
Mar. 25—Freddie Latson, St. Louis.....L 6

1948

June 17—Cy Lewis, Minneapolis.....W 4
July 6—Eddie Marotta, Chicago.....L 6
Aug. 19—Billy Sparks, Council Bluffs....W 6
Sept. 29—Luis Ruybalid, Denver.....L 4

1949

May 11—Gerald LaBroi, Gary.....L 8
June 7—Don Smith, Topeka.....KO by 5
July 26—Phil Zwick, Appleton, Wis.....L 10
Aug. 15—Bunny Berrigan, Chicago.....L 6
Aug. 26—Glen Flanagan, Eau Claire, Wis..L 8
Oct. 24—Jerry Kortright, Brooklyn.....D 6
Nov. 8—Phil Morizio, New York .....L 6
Nov. 14—Little Dynamite, Washington...L 8
Nov. 21—Armand Savoie, Montreal..KO by 1
Nov. 28—Jimmy Watkins, New York..KO by 6

CHUCK O'MARA

Rochester, N. Y. Welterweight

1948

Nov. 1—Ernie Miles, Rochester .....W 4
Nov. 15—Frank Harris, Rochester .....KO 2

Dec. 7—Tony DiPelino, Buffalo .....L 6

1949

Feb. 3—Tommy Shunk, Rochester....KO 5
Feb. 17—Tony DiPelino, Rochester.....L 6

CALVIN O'NEAL

Pittsburgh, Pa., Welterweight

1948

Apr. 5—Steve Marcello, Providence..KO by 1
Oct. 28—Klay Milliron, Pittsburgh .....KO 4
Nov. 4—Isaac Kequem, Pittsburgh ...KO 2
Nov. 18—Elmer Jennings, Pittsburgh ..KO 3

1949

Feb. 3—Johnny Paoletti, Pittsburgh....L 6
Feb. 21—Jackie Botnovich, Pittsburgh..KO 2
Mar. 21—Johnny Paoletti, Pittsburgh..KO 3
June 1—Frankie West, Pittsburgh.....KO 5
July 18—Willie Cheatum, Pittsburgh...KO 6
Aug. 22—Johnny Paoletti, Pittsburgh....L 5
Dec. 1—Chuck Grier, Pittsburgh .....L 6

JEEP O'NEIL

Los Angeles, Cal., Lightweight

1949

Jan. 4—Reuben Garcia, Los Angeles ...L 4
Jan. 14—Dave Gallardo, Hollywood.....D 4
Jan. 17—Aaron Burl, Ocean Park.....KO 4
Jan. 24—Aaron Burl, Hollywood.....KO 2
Jan. 24—Sammy Zellman, Ocean Park...W 4
Feb. 15—Dave Gallardo, Los Angeles....L 4
Sept. 13—Bill Henderson, Lubbock..KO by 5

EDDIE O'NEILL

Detroit, Mich., Middleweight

1946

Jan. 8—Alphonse Brown, Galveston..KO 4
Feb. 4—Willie Jeeters, Detroit.....W 4
Feb. 11—James Tony, Detroit.....KO by 2
Mar. 11—Pete Mead, Detroit.....W 6
Mar. 23—Willie Edmond, Detroit.....W 6
May 10—Bob Fowler, Kalamazoo.....W 10
June 24—Jack Parks, Detroit.....KO 4
July 23—Bill Parsons, Detroit.....W 10
Aug. 8—Bill Grier, Detroit.....W 6
Sept. 18—Holman Williams, Detroit.....L 10
Oct. 22—Jimmy Hayden, Detroit.....W 10
Dec. 27—Cocoa Kid, Chicago .....W 8

1947

Jan. 7—Roy Miller, Kansas City.....W 10
Jan. 28—Bobby Lakin, Detroit .....KO 6
Feb. 11—Bill Grier, Detroit .....KO 4
Mar. 18—Bert Lytell, Detroit .....L 10
Apr. 29—Berry Wright, Milwaukee .....W 10
June 5—Jimmy Sherrer, Milwaukee KO by 7
July 1—Cecil Hudson, Milwaukee .....W 10
Sept. 5—Jimmy Sherrer, Milwaukee ....W 10
Oct. 10—Jackie Darthard, Milwaukee ....L 10
Nov. 12—Ossie Harris, Toledo .....W 10
Dec. 8—Sylvester Perkins, Chicago.....L 8
Dec. 19—Art Towne, Detroit.....L 8
Dec. 17—Joe Curcio, Toledo.....L 10

1948

Mar. 9—Allan Faulkner, Buffalo.....L 10
Mar. 19—Perry Mason, Toledo.....L 8
Apr. 23—Jimmy Palmer, Detroit .....W 8
May 7—Jimmy Palmer, Detroit.....L 8
June 7—Roy Miller, Milwaukee.....L 10
Sept. 8—Art Towne, Milwaukee.....L 10
Oct. 19—George Costner, Detroit....KO by 7
Nov. 15—Levi Southall, Chicago ....KO by 10
Dec. 9—Willie Russell, Ft. Wayne .....W 10

1949

Jan. 5—Ronnie Delaney, Akron.....L 8
Jan. 19—Ronnie Delaney, Akron.....L 8
Feb. 7—Anton Raadik, Chicago.....L 8
Mar. 9—Pat Murray, Akron.....KO 3
Mar. 11—Sheriff Jackson, Ft. Wayne.....D 10
Mar. 23—Walter Cartier, New York KO by 6
May 25—Wildcat Henry, Akron.....L 8
June 28—Louis Gray, Milwaukee....KO by 7
Dec. 13—Joe Blackwood, Akron.....KO by 2
Dec. 19—Joe Arthur, Chicago .....L 8

JOHNNY O'NEILL

Oakland, Calif., Light Heavyweight

1946

Apr. 10—Oliver Mayfield, San Fran....KO 1
May 8—Gene Oliver, Oakland.....KO 3
June 5—Edwin Keller, San Francisco..KO 3
Aug. 7—Dave Millar, Oakland.....W 4
Aug. 14—Ray Stevens, San Fran.....L 4
Sept. 18—Obie Wooten, Oakland.....KO 2
Oct. 2—Delaware Bradby, Oakland...KO 3

1947

Jan. 15—Dee Edwards, Oakland .....W 4
Apr. 16—Dee Edwards, Oakland .....L 4
July 16—Andy Walker, Oakland .....D 4
July 30—Andy Walker, Oakland .....KO 2
Aug. 13—Joe Hudson, Oakland .....W 4
Sept. 2—Cecil Oliver, San Jose .....KO 4
Sept. 17—Rat Stevens, Oakland ....KO by 2

1948

Jan. 21—Andy Walker, Oakland.....D 1
Mar. 10—Johnny Whiteehad, Oakland..KO 3
Mar. 15—Dave Whitlock, Oakland.....L 6
Apr. 20—Dee Edwards, Sacramento.....W 6
May 26—Bert Dowdell, Oakland.....D 6
June 7—Dave Whilock, San Francisco...L 6
Aug. 25—Gil Moore, Oakland.....L Dis. 5

1949

Feb. 4—Grant Butcher, San Francisco...L 10
June 2—Grant Butcher, Oakland..KO by 6

OVIDIO OCHOA

Cuban Featherweight

1949

Apr. 13—Artie Gillman, New York.....W 4
May 7—Henry Reyes, Brooklyn.....KO 3
June 27—Billy Proctor, Brooklyn.....W 4
June 30—Phil Morizio, Brooklyn.....L 4

EDEL OJEDA

Mexican Bantamweight

1949

Oct. 1—Carlos Tellez, Mexico City.....KO 4
Oct. 29—Fili Nava, Mexico City.....W 10
Dec. 17—Baby Ruiz, Mexico City.....KO 6

DEWITT OLIVER

Jersey City, N. J., Featherweight

1949

Feb. 21—Manuel Baptista, Newark..KO by 3
Mar. 7—Tommy King, Newark.....D 4
Mar. 21—Danny Petro, Washington..KO by 1

JOHNNY OLIVER

Louisville, Ky., Light Heavyweight

1949

Feb. 15—Bull Becton, Louisville.....W 4
Mar. 1—Frankie Majors, Louisville.....W 4
Apr. 22—Clinton Bacon, Indianapolis KO by 4
May 23—Bob Lawson, Anderson, Ind.....L 6
July 12—Irvin (Kid) Harvey, Anderson W 10
Sept. 23—Bob O'Bannon, Indianapolis...D 8
Sept. 30—Bob O'Bannon, Indianapolis...W 10
Sept. 16—Frankie Williams, Huntington..L 6
Sept. 19—Frank Williams, Huntington.....L 8
Sept. 23—Bob O'Bannon, Indianapolis....D 8
Sept. 30—Bob O'Bannon, Indianapolis....W 8
Nov. 18—Lee 'Cat' Carter, Indianapolis..W 8
Dec. 2—Bob O'Bannon, Indianapolis....W 8

TED OLLA

Milwaukee, Wis., Middleweight

1949

Apr. 25—Ken Brown, Milwaukee.....L 4
May 31—Larry Breton, Milwaukee.....W 4
June 6—Harry Jones, Chicago.....W 4
June 13—Joe Smith, Chicago.....L 4
July 11—Joe Smith, Chicago.....KO 3
July 25—Claude Baker, Milwaukee....KO 3
Sept. 1—Kid Bartley, Milwaukee.....KO 3
Sept. 12—Felder Ross, Chicago.....KO 1
Oct. 7—Bill Bradley, Milwaukee.....W 4
Oct. 17—George Warren, Chicago.....KO 2
Oct. 25—Bob Reed, Milwaukee.....W 4
Nov. 10—Edgar Poe, Milwaukee .....KO 5
Nov. 21—Billy Grumbacker, Chicago .....L 5
Dec. 6—George Wilson, Milwaukee....KO 5
Dec. 14—Rick Leland, Milwaukee.....KO 5
Dec. 28—Jimmy Cone, Milwaukee.....KO 2

EMIL OLLISON

San Francisco, Calif., Welterweight

1949

Apr. 1—George Goree, San Francisco...W 4
Apr. 22—George Goree, San Francisco..W 4

June 17—Albert Moore, San Francisco....D 4
June 27—Rudy Coleman, San Francisco...D 4
Aug. 8—Albert Moore, San Francisco...D 4
Oct. 14—Don Johnson, San Francisco....L 4

JOHNNY OLMS

Springfield, Mass., Bantamweight

1948

Oct. 6—Chuck Taylor, Worcester.....L 4
Dec. 6—Johnny Scott, Holyoke.....D 5

1949

Jan. 10—Billy Sheridan, Holyoke.....L 5
Jan. 14—Francis Collins, Boston....KO by 2
Feb. 7—Billy Sheridan, Holyoke....KO by 4
Feb. 21—Bibber Gaughan, Provid...KO by 4
Mar. 16—John Travis, Worcester.....L 4

CARL "BOBO" OLSON

Hawaiian Middleweight
Born, July 11, 1928, Honolulu.

1945

Nov. 23—Art Robinson, San Francisco..KO 4
Dec. 10—Bobby Jones, San Francisco..KO 2

1946

Jan. 7—Obie Wooten, San Francisco..KO 1
Jan. 14—Vepe Watson, San Francisco..KO 1
Jan. 28—Pedro Jiminez, San Francisco KO 4
Feb. 4—Chuck Ross, San Francisco...W 6
Feb. 25—Delaware Bradby, San Fran. KO 3
July 18—Trader Horne, Honolulu.....KO 2
Aug. 19—Johnny Boskie, Honolulu.....KO 3
Sept. 9—Jackie Ryan, Honolulu.....KO 6
Dec. 2—Wayne Powell, Honolulu.....KO 4

1947

Jan. 28—Gil Mojica, Honolulu.....W 10
Mar. 21—Candy McDaniels, Honolulu....W 10
May 2—Leroy Wade, Honolulu.....KO 4
June 20—Paul Lewis, Honolulu.....W 10
July 4—George Duke, Honolulu.....L 10
Aug. 19—George Duke, Honolulu.....W 10
Nov. 22—Boy Brooks, Manila.....W 10
Dec. 17—Nai Mayala, Manila.....KO 3

1948

Jan. 17—Boy Brooks, Manila.....W 12
Apr. 7—Flashy Sebastian, Manila.....KO 7
May 11—Bobby Castro, Honolulu.....W 8
July 20—Charley Cato, Honolulu .....W 8
Oct. 12—Boy Brooks, Honolulu.....KO 3
Oct. 26—Kenny Watkins, Honolulu.....W 10
Dec. 14—John Boski, Honolulu .....KO 1

1949

Jan. 11—Paulie Perkins, Honolulu .....KO 2
Mar. 15—Anton Raadik, Honolulu.....KO 7
June 3—Tommy Yarosz, Honolulu.....W 10
July 26—Milo Savage, Honolulu.....W 10
Aug. 23—Art Hardy, Honolulu.....KO 3
Nov. 22—Johnny Duke, Honolulu .....W 10
Dec. 13—Earl Turner, Honolulu .....W 10

LEE OMA

(Frank Czjewski)

Born in Chicago, March, 1916. Nationality, Russian American. Heavyweight. Height, 5 ft. 11 in.

1939

Nov. 13—Al Globe, Chicago.....KO 4
Nov. 20—Altus Allen, Chicago.....KO 1
Dec. 4—Bob Ray, Chicago.....W 10
Dec. 27—Altus Allen, Chicago.....KO by 4

1940

Jan. 15—Billy Muldune, Cleveland..KO by 1
Jan. 22—Altus Allen, Chicago.....D 8
Aug. 18—Tiger Warrington,
Glace Bay, N. S.....KO by 6
Aug. 30—Bert Hardy, Halifax, N. S....KO 2
Sept. —Hobo Williams, Glace Bay, N. S..W 10
Oct. 21—Ira Hughes, Pittsburgh, Pa....KO 2

1941

Feb. 14—Orlando Trotter, Detroit.....W 6
Feb. 20—Erv. Sarlin, Pittsburgh, Pa..KO by 1
Mar. 10—Orlando Trotter, Chicago..KO by 2
Apr. 25—Booker Beckwith,
Hammond, Ind. .....KO by 2
May 19—Bob Sikes,
No. Little Rock, Ark....KO by 3
July 7—Lou Campbell, Chicago.....KO 2
Sept. 13—Joey Maxim, Youngstown, O....L 8
Sept. 25—Johnny Denson,
Indianapolis .....KO by 4
Oct. 24—Jack Marshall, Detroit....KO by 1
Dec. 10—Panther Williams,
Des Moines, Ia. .....KO by 1
(Oma was suspended indefinitely—"unsatisfactory showing.")

Retired during year 1942.

1943

Feb. 15—Louis Jones, N. Y. C.....KO 3
Feb. 22—Dan Biggers, Baltimore.....KO 2
Mar. 1—Dan Aldrich, Scranton.....KO 2
Mar. 8—Leon Ford, Baltimore.....KO 3
Mar. 12—Larry Scalone, N. Y. C.....KO 3
Mar. 29—Jimmy Gordon, N. Y. C.....KO 2
Apr. 5—Dusty Wilkerson, Philadelphia..W 6
Apr. 12—George Parks, Baltimore.....W 10
May 10—Big Boy Brown, Baltimore..KO by 8
June 21—Buddy Walker, Baltimore..KO by 6
Aug. 9—Dusty Wilkerson, Phila.....KO 5
Sept. 6—George Parks, Baltimore.....KO 5
Sept. 20—Buddy Walker, Baltimore.....L 10
Oct. 11—Willie Thomas, Philadelphia..KO 3
Nov. 22—Larry Lane, Newark.....W 10
Dec. 6—George Parks, Washington.....W 10
Dec. 27—Herb Marshall, Washington....W 10

1944

Jan. 22—George Fuller, Brooklyn.....W 8
Feb. 25—Wallace Cross, N. Y. C.....W 6
Feb. 29—Johnny Denson, Cleveland....KO 4
Apr. 10—Larry Lane, Newark.....W 8
May 1—Earl Lowman, Newark.....W 10
May 31—Danny Cox, Baltimore.....KO 8
June 5—Herb Marshall, Newark.....KO 8
June 26—Sgt. Buddy Knox, Newark.....W 10
July 14—Lou Nova, Detroit .....W 10
July 31—Billy Nichy, Newark.....L 10
Aug. 14—Billy Nichy, Newark.....KO 10
Sept. 18—Teddy Randolph, L. I. C.....W 8
Sept. 22—Tami Mauriello, N. Y. C....KO by 8
Oct. 16—Al Blake, Baltimore.....KO 9
Dec. 8—Tami Mauriello, N. Y. C.....W 10

1945

Jan. 26—Joe Baksi, New York.....W 10
Mar. 23—Tami Mauriello, New York.....L 10
Oct. 29—Earl Lowman, Detroit.....W 10
Nov. 5—Larry Lane, Newark.....W 10
Dec. 4—Jackie Saunders, Elizabeth..KO 6
Dec. 11—Prentiss Hall, Buffalo.....KO 5

1946

Jan. 14—Jimmy Bell, Baltimore.....W 10
Jan. 28—Phil Muscato, Buffalo.....W 10
Feb. 22—Gus Lesnevich, N. Y. C.....KO 4

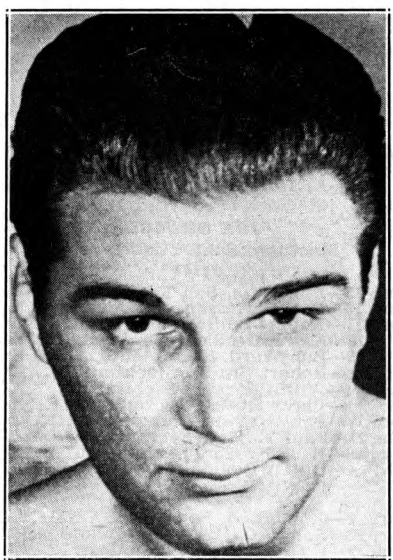

LEE OMA, Detroit, Mich.

May 24—Jersey Joe Walcott, N. Y. C.....L 10
Sept. 17—Phil Muscato, Buffalo.....L 10
Nov. 12—Joe Muscato, Buffalo.....W 10
Nov. 26—Fitzie Fitzpatrick, Los Angeles D 10

1947

Jan. 14—Phil Muscato, Buffalo.....L 10
Feb. 12—Pat Comiskey, Jersey City..KO by 7
Oct. 28—Colion Chaney, Milwaukee.....L 10

1948

May 11—Henry Flakes, Buffalo.....L 10
May 21—Henry Flakes, New York.....L 10
June 8—Walter Hafer, Buffalo.....KO 8
July 1—Ted Lowry, Brooklyn.....D 10
Aug. 9—Red Applegate, New York.....KO 9
Aug. 26—Howard Chard, Syracuse .....KO 1
Sept. 21—Bruce Woodcock, London..KO by 4
Nov. 29—Tommy Gomez, Tampa .....KO 1

1949

Jan. 20—Angel Sotillo, Rochester.....W 10
Jan. 27—Ted Lowry, Newark.....W 10
Feb. 22—Johnny Flynn, Buffalo.....W 10
Mar. 8—Phil Muscato, Buffalo.....W 10
Mar. 18—Omelio Agramonte, N. Y. .....W 10
Apr. 5—Augustino Guedes, Buffalo...KO 8
Apr. 26—Fitzie Fitzpatrick, Buffalo....KO 1
May 24—Jo Weiden, Buffalo.....W 10
Oct. 4—Enrico Bertola, Buffalo .....W 10
Dec. 6—Freddie Beshore, Buffalo .....W 10

RICHARD "KING" ORANGE

New York Welterweight

1946

Oct. 15—Billy Strauss, N. Y. City.....L 8
Oct. 28—Joey Harrison, Newark.....KO 1
Nov. 18—George Martin, Newark.....W 6

1947

Jan. 17—Billy Richardson, Baltimore....W 8
Mar. 10—Chet Vinci, Newark.....W 8
Apr. 7—Mario Ramon, N. Y. C.....W 8
Apr. 29—George Martin, Elizabeth.....W 8
May 22—John Pierce, Johnstown.....W 6
June 3—Bobby Mann, Elizabeth.....L 8
July 9—Freddie Menna, Jamaica.....L 8
Sept. 16—Mike DeCosmo, Jersey City....L 8

1948

Feb. 9—Bobby Waters, Philadelphia...W 6
Mar. 17—Sammy Daniels, Binghamton..W 6
Apr. 14—Harold Jones, Binghamton.....L 10
May 12—Ray Lewis, Binghamton.....W 10
June 2—Sam Daniels, Scranton.....KO 7
Sept. 9—Walter Kolby, Scranton.....L 8

1949

Apr. 18—Tommy Thomas, Scranton.....W 6
Nov. 14—Doug Carter, New Haven .....W 6
Nov. 23—Arthur Persley, New York.....D 6

JOHN ORGEN

Bronx, N. Y.. Heavyweight

1949

Nov. 17—George Maverick, New York..KO 3
Dec. 1—Larney Griffin, New York.....KO 3
Dec. 15—Al Robinson, New York.....KO 4

JOE OROSCO

Stockton, Calif. Middleweight

1947

Jan. 13—Bob Wise, San Francisco.....W 4
Jan. 15—Bob Patterson, Sacramento...KO 4
Jan. 17—Robert Smith, San Francisco...W 4
Feb. 18—Ken Kass, Sacramento.....KO 3
Feb. 25—Bob Ward, Sacramento.....KO 4
Feb. 28—Robert Smith, Stockton.....KO 3
Mar. 4—Willie Parker, Sacramento....KO 3
Apr. 1—Percy Butler, Sacramento.....KO 5
Apr. 17—Paul Kaylor, Sacramento..KO by 2
June 24—Paul Kaylor, Sacramento.....D 1
Oct. 28—Paul Kaylor, Sacramento..KO by 6
Nov. 4—Dutch Belden, Sacramento.....W 6

1948

Mar. 2—J. T. Ross, San Jose.....D 10
Mar. 23—Larry Carter, Sacramento.....W 10
June 29—Erskine Howell, San Jose.....W 10

1949

Feb. 22—Bob Patterson, San Jose.....D 10

SONNY ORROCK

Spokane, Wash., Heavyweight

1948

Aug. 3—Bob Sherard, Seattle.....L 4
Sept. 8—Marty O'Neil, Spokane.....KO 4
Nov. 18—Jesse Hall, Tacoma.....KO by 2

1949

Mar. 2—Ponce DeLeon, Spokane.....L 4
Apr. 19—Bob Ford, Portland.....L 4
Nov. 21—Rex Layne, Salt Lake City..KO by 3

JOEY ORTEGA

Vamport, Oregon, Lightweight

1947

May 23—Eddie Edmonds, Portland.....KO 2
Oct. 21—Bunty Andrews, Portland.....W 4
Nov. 30—Freddie Steele, Vancouver....KO 3
Dec. 2—Cal Robinson, Portland.....W 6

1948

Jan. 1—Paulie Cook, Portland.....W 6
Jan. 13—Charley Johnson, Portland.....D 6
Feb. 3—Bobby Richards, Portland.....W 6
Mar. 10—Bobby Richards, Salem.....D 10
May 12—Angelo Costa, Ontario, Ore. ..KO 6
June 29—Joe Velez, Spokane.....L 10
July 11—Babe Fenton, Roseburg, Ore..KO 2
Oct. 6—Joey Clemo, Salem.....L 10
Nov. 9—Jimmy Gooding, Portland .....L 6
Dec. 9—Sal Bacci, Tacoma .....KO 2
Dec. 13—Eddie Helm, Vancouver .....D 8

1949

Mar. 30—Jimmy Gooding, Eugene, Ore...L 10
Apr. 14—Harold Dade, Tacoma.....L 10
May 18—Blackie Vanderveer, Spokane..D 10
June 14—Keith Nuttall, Salt Lake City...L 10
Aug. 2—Buddy Gilman, Portland.....W 10
Sept. 5—Don Rogers, Portland.....L 10
Nov. 3—Frankie Almond, Vancouv..KO by 6
Nov. 22—Buddy Gilman, Seattle .....L 6
Nov. 23—Brave Junior, Eugene .....W 8
Nov. 29—Mickey Gimmell, Portland.....W 6
Dec. 7—Brave Junior, Pendleton .....W 10
Dec. 16—Felix Bueno, Portland .....D 6

JOHNNY ORTEGA

San Francisco, Cal., Flyweight
(National Amateur Flyweight Champion)

1949

Apr. 20—Andy Loose, Oakland.....W 5
May 25—Speedy Rudy, Oakland.....W 6
July 22—Speedy Rudy, San Francisco..W 8
Aug. 3—Sammy Garcia, Oakland.....W 6
Aug. 24—Sammy Garcia, Oakland.....D 6
Oct. 26—Speedy Rudy, Oakland.....W 6
Nov. 15—Andy Leos, San Jose .....W 6

MANNY ORTEGA

El Paso, Texas, Mexican-American Featherweight

1945

Apr. 19—Alvaro Estrada, El Paso.....KO 3
May 24—Pee Wee Lewis, El Paso.....KO 6
June 25—Pee Wee Lewis, Juarez.....KO 6
July 18—Pedro Ramirez, Juarez.....KO 8
Sept. 12—Maurice LaChance, Juarez....KO 6
Oct. 17—Juan Leonos, El Paso.....W 10
Dec. 18—Eusebio Martinez, El Paso....KO 2

1946

Jan. 11—Leonardo Lopez, El Paso.....W 10
(Retained Texas 126 Pound Title)
Feb. 15—Juan Leanos, El Paso.....KO 8
Apr. 9—Eddie Lee, Houston.....W 10
May 3—Baby Gonzales, Hollywood..KO by 6
May 28—Mickey Travis, Fort Worth....KO 4
Aug. 23—Jose Gonzales, El Paso.....L 10
Sept. 16—Jock Leslie, New Orleans..KO by 1
Oct. 30—Eddie Bertolino, Galveston..KO by 6
Dec. 4—Jackie Callura, El Paso.....KO 2

1947

Jan. 23—Ramon Alva, El Paso.....KO 8
Feb. 25—Gene Kelly, San Antonio.....KO 7
Mar. 21—Augie LaPara, El Paso.....KO 3
Apr. 25—Jackie Wilson, El Paso.....KO 10
May 26—Baby Gonzalez, El Paso.....L 10
June 30—Jorge Robles, Juarez.....W 10
Aug. 18—Tony Olivera, El Paso.....W 10
Oct. 15—Manuel Ortiz, El Paso.....KO 8
Nov. 19—Bobby Jackson, El Paso.....W 10
Dec. 23—Harold Dade, Los Angeles.....L 10

1948

Jan. 27—Tsuneshi Maruo, Honolulu.....W 10
Feb. 27—Aurel Toma, El Paso.....KO 6
Mar. 30—Chico Rosa, Honolulu.....L 10
May 14—Luis Castillo, El Paso.....W 10
May 28—Jesus Fonseca, El Paso.....W 10
June 30—Reuben Rivers, El Paso.....L 10
July 10—Luis Galvani, Havana.....D 10
Aug. 27—Lauro Salas, El Paso.....KO by 3
Sept. 30—Jock Leslie, El Paso.....W 10
Oct. 14—Jackie Graves, Minneapolis KO by 1

1949

Jan. 26—Sonny Gomez, Phoenix.....W 12
Apr. 18—Jesus Fonseca, El Paso.....L 10
Aug. 13—Guillermo Valero, El Paso KO by 7

PEDRO ORTEGA

Mexican Lightweight

1949

Feb. 9—Villita deJuarez, Mexico City..D 10
Feb. 23—George Cox, Mexico City.....W 10
Mar. 16—Aurelio Cruz, Mexico City..KO by 8
May 7—Lalo Gallardo, Mexico City.....L 10
June 18—Lalo Gallardo, Mexico City.....D 10
Sept. 19—Luther Rawlings, Chicago..KO by 6
Oct. 10—Leroy Willis, Detroit.....L 6

TORITO ORTEGA

Cuban Featherweight

1948

Feb. 20—Billy Herrera, San Diego..KO by 3
Aug. 6—Jerry Iglesias, San Diego.....D 4
Sept. 27—Sammy Zellman, Ocean Park..W 4
Oct. 8—Roosevelt Bonner, Hollyw..KO by 2

1949

Jan. 17—Sammy Zellman, Ocean Park..L 4
Jan. 31—Jess Rodriguez, Ocean Pk..KO by 1
Feb. 7—Freddie Hayes, Ocean Pk..KO by 2
May 25—Fili Nava, Mexico City.....L 10
July 27—Meno Sanchez, Mexico City....L 10

AL ORTELL

Foxville, Md., Heavyweight

1948

Oct. 20—Larry Jones, New York...KO by 1
Dec. 8—Ernie Conyer, New York.....W 4

1949

Feb. 7—Lorne McCarthy, New York....W 4
Mar. 23—Ernie Conyer, New York.....L 4

BABY ORTIZ

Los Angeles, Calif., Lightweight

1949

July 6—Darnell Carter, Los Angeles....W 4
July 26—Harold Jordan, Los Angeles....D 4
Aug. 2—Frank Martinez, Los Angeles..KO 3
Aug. 12—Darnell Carter, Hollywood...KO 3
Sept. 14—Billy Gibson, Hollywood.....W 10
Sept. 20—Pee Wee Swingler, Albuquer...W 10
Nov. 15—Houston Brown, Los Angeles..W 4
Nov. 22—Lou eBrnal, Los Angeles.....W 6
Dec. 5—Houston Brown, Ocean Park....W 10
Dec. 30—John L. Davis, Hollywood..KO by 1

CRUZ ORTIZ

San Francisco, Cal., Featherweight

1949

Mar. 8—Benny Chavez, Ocean Park....D 4
Mar. 10—Benny Chavez, Fresno.....L 4
Mar. 31—Andy Ramos, Fresno.....L 4
Apr. 18—Benny Chavez, Ocean Park....L 4
Aug. 29—Al Bernal, Ocean Park...KO by 3
Nov. 4—Wayne Cook, Hollywood.....L 4

FIDEL ORITZ

Oakland, Cal., Welterweight

1949

Jan. 12—Woody Harper, Oakland.....W 4
Jan. 28—Earl Flynn, San Francisco.....W 4
Feb. 9—Emil Barao, Oakland.....KO by 3
Mar. 30—Junius Washington, Oak...KO by 4

LOUIS ORTIZ

Puerto Rican, Welterweight

1949

Oct. 27—Claude Hammond, New York...L 6
Nov. 17—Carmine Fiore, Brooklyn.....L 6
Nov. 21—Frank Navedo, Jersey City....W 6
Nov. 28—Herbie Jones, Washington..KO by 6
Dec. 8—Tommy McGowan, Brooklyn....L 6
Dec. 17—John Giacobbe, Brooklyn.....W 4

FILBERTO OSARIO

Puerto Rican Featherweight

1945

May 29—Ham Wiloby, Hartford.....W 6
June 12—Ham Wiloby, Hartford.....D 6
July 6—Young Pancho, Long Branch....W 6
July 11—Benny May, Bridgeport.....W 6
July 23—Johnny Land, Newark.....W 6
Aug. 2—Benny May, Brooklyn.....W 6
Aug. 7—Georgie Knox, Union City.....D 6
Aug. 10—Tony Oshiro, New York.....W 4
Aug 24—Ralph McNeil, New York.....W 6
Sept. 7—Eddie Compo, New York.....L 6
Sept. 19—Don McLean, Bronx.....W 6
Sept. 28—Billy Carroll, Brooklyn.....W 6
Oct. 1—Spider Armstrong, Holyoke....L 8
Oct. 4—Manny Camarilla, Brooklyn....W 6
Oct. 16—Manny Camarilla, Brooklyn..W 6
Oct. 22—Joe Rob'eto, New York.....W 8
Nov. 6—Charley Noel, Brooklyn.....W 6
Nov. 9—Danny Carabella, New York..L 6
Nov. 26—Harold Gibson, New York.....W 8
Dec. 21—Joe Saddler, New York.....L 6

1946

Jan. 8—Raul Madrid, Brooklyn.....W 6
Jan. 14—Jimmy Jennette, N. Y. City..KO 3
Jan. 28—Mike Konnors, Washington.....D 6
Jan. 31—Jackie Floyd, Atlantic City....W 8
Feb. 21—Willie Weasel, Atlantic City....L 8
Mar. 4—Jackie Floyd, Philadelphia.....L 8
Mar. 19—Raul Madrid, Brooklyn..... W 6
Mar. 22—Eddie Compo, N. Y. City.....L 6
Apr. 12—Jimmy McAllister, Baltimore...L 10
Apr. 26—Jimmy McAllister, Baltimore...D 10
June 24—Charley Riley, St. Louis.....W 5
Aug. 2—Willie Roache, North Adams....L 10
Sept. 2—Nick Stato, Springfield.....L 10
Sept. 17—Charley Riley, St. Louis.....L 10
Sept. 30—Dennis Pat Brady, New Haven..L 8
Nov. 22—Jimmy McAllister, Baltimore...L 8

1947

Apr. 9—Leonardo Lopez, Mexico City..L 10
July 9—Jimmy Callura, Bridgeport.....D 6
July 18—Dennis Harvey, N. Y. C.....D 6
Aug. 11—Al Pennino, Brooklyn.....L 8
Sept. 5—Clint Miller, Worcester.....W 10
Sept. 26—Young Junior, Worcester.....L 10
Nov. 24—Biff Jones, Washington.....L 10
Dec. 11—Joe Barone, Pittsburgh.....W 10

1948

Jan. 5—Pat Iacobucci, Cincinnati.....L 10
Jan. 12—Mimmie Adragna, Pittsburgh..W 10
Jan. 27—Joe Barrone, Pittsburgh.....W 10
Mar. 4—Percy Bassett, Atlantic City....L 10
Mar. 22—Mimmie Adragna, Pittsburgh...L 10
Mar. 29—Joe Discepoli, Cincinnati.....L 10
Apr. 14—Luis Ramos, Puerto Rico.....W 10
July 8—Danny Carabella, No. Adams...L 10
Sept. 7—Maurice LaChapelle, Troy.....L 10
Oct. 14—Vic Eisen, Syracuse.....D 8
Nov. 22—Jimmy Cooper, Washington ...W 10
Nov. 29—Calvin Leigh, Syracuse .....W 8
Dec. 13—Ray Edwards, N. Y. C. .....W 8
Dec. 23—Reuben Davis, Philadelphia ...W 6

1949

Feb. 2—Archie Devino, New York..KO by 8
Apr. 4—Ellis Ask, Baltimore.....KO by 4
Dec. 12—Jimmy Cooper, Washington....L 10

MAX OSARIO

New York, N. Y., Featherweight

1949

Feb. 7—Freddie Herman, Trenton.....L 4
Feb. 14—Vito Celentano, New York.....W 4
Feb. 28—Al Vitolo, New York.....W 4
Mar. 9—Freddie Herman, Jersey City..W 4
Mar. 14—Billy Morgan, Trenton.....L 5
Mar. 21—Manuel Baptista, New York....W 4
Apr. 5—Hector Rodriguez, Brooklyn....W 6
Apr. 22—John Scott, New York.....W 4
June 9—Shawn McGinnis, Brooklyn ....W 4
June 27—Johnny O'Connor, Brooklyn....L 6
July 1—Tim Healy, New York.....W 4
July 29—Tim Healy, New York.....D 4
Aug. 4—Johnny Breeze, Brooklyn.....L 6
Aug. 19—Frankie Jayne, New York....KO 1

Aug. 29—Little Dynamite, Washington....L 4
Sept. 1—Murray Levine, Brooklyn.....D 6
Dec. 1—Jim Williams, Brooklyn .....W 4
Dec. 6—George Sanchez, New York..KO by 5
Dec. 15—Danny Falcone, New York.....D 6

EDDIE OSGOOD

Chicago, Ill., Light Heavyweight

1949

May 25—Chuck Glasher, Windsor.....KO 2
June 20—Hubert Hooks, Chicago.....W 4
July 5—Frankie Klobucar, Chicago.....W 4
July 11—Doug Jordan, Chicago.....W 4
Aug. 15—Leonard Finger, Chicago.....L 4
Sept. 6—Lance Harris, Chicago....KO by 1

ORLANDO OTT

Chicago, Ill. Heavyweight

1948

Jan. 19—Billy Sulilvan, Chicago.....W 4
Feb. 24—Billy Sullivan, Michigan City..KO 4
Mar. 2—Charlie Jackson, Michigan C..KO 1
Mar. 15—Joe Dawson, Chicago .....KO by 1
Apr. 12—Joe Dawson, Chicago.....KO 2
Apr. 19—Henry Foster, Chicago.....KO 1
May 4—Bull Beckan, Michigan City..KO 1
June 1—Enrico Bertola, Chicago....KO by 1
June 22—Roberto Solomito, Sioux City KO 2
July 20—Willie Jones, Sioux City.....KO 2
Aug. 2—Max Butcher, Sioux City.....KO 2
Aug. 27—Beau Brown, Indianapolis....KO 2
Oct. 21—Bill Roberts, Indianapolis.....L 10
Dec. 3—Frankie Majors, Indianapolis ..KO 1
Dec. 10—Pedro Bradley, Chicago .....KO 3

1949

Jan. 11—Joe Louis, Topeka.....Exh. 4
Jan. 19—Joe Louis, Rochester, Minn..Exh. 4
Feb. 4—Tiny Robinson, Chicago.....KO 2
Feb. 21—Joe Williams, Chicago.....KO 1
Mar. 25—Jo Weiden, Chicago.....KO by 3

GALE OUTHOUSE

Sioux City, Ia., Welterweight

1949

Nov. 10—Walter Stone, Minneapolis....KO 1
Nov. 16—Sidney Caples, Omaha .....W 4
Dec. 7—Johnny Valdez, Omaha.....W 4

GAYUS OUTHOUSE

Sioux City, Ia., Welterweight

1949

Nov. 10—George Price, Minneapolis..KO by 3
Nov. 16—Al Flores, Omaha .....KO 1
Dec. 7—Joey Feagin, Omaha .....KO 3

EDDIE OUTLAW

Jacksonville, Fla., Middleweight

1948

Aug. 31—Harold Johnson, Jacksonville..W 4
Aug. 17—Damon Nolan, Jacksonville...W 4
Nov. 29—Ray Thomas, Orlando.....W 6
Dec. 21—Bill Harmon, Jacksonville.....W 4
Dec. 28—Bill Harmon, Jacksonville.....D 4

1949

Jan. 25—Bill Harmon, Jacksonville..KO by 2
Feb. 15—Danny Brazille, Jacksonville...W 4
Feb. 24—Danny Brazille, Jacksonville...L 4
Apr. 5—Walter Longino, Jacksonville..W 4
Apr. 7—Billy Kinard, Orlando.....KO by 5
June 14—Tommy Peavy, Jacksonville..KO 3
July 5—Morlin Hartley, Jacksonville....W 4

BILLY OTTEN

Chicago, Ills., Middleweight

1949

Mar. 17—Jerry Slavin, Minneapolis.....L 6
June 16—Jerry Slavin, Milwaukee...KO by 4
Aug. 26—Bob Rossie, Duluth.....KO by 1
Dec. 8—Bill Grumbacher, Minneapolis..KO 2

CHICO PACHECO

Born, Sao Paulo, Brazil, Sept. 14, 1923. Middleweight.

1946

—Manuel Iglesia, Rio De Janeiro..W 6
—Orlando Galdino, Rio De Janeiro ..W 6
—Geraldo Silva, Sao Paulo.....W 8
—Francisco Montino, Sao Paulo..KO 3
—Francisco Augusto, Sao Paulo..KO 2
—Geraldo Silva, Sao Paulo.....W 8
—Guilhermo Rodero, Sao Paulo..L 8
—Aron Nowina, Sao Paulo.....L 8

1947

July 7—Vince Scarpari, Miami.....L 8
July 21—Jerry Coursal, Miami.....W 8
Aug. 6—Marty Ferro, Miami.....W 6
Aug. 20—Vince Scarpari, Miami.....W 8
Sept. 10—Bobby Elliott, Miami.....L 10
Sept. 22—Pete Sanchez, New Orleans...KO 3
Oct. 1—Freddie Archer, Miami....WDis 8
Nov. 5—Ernie Pelaia, Miami.....L 10
Dec. 3—Danny Ruggerio, Miami.....L 10
Dec. 17—Larry Ray, Miami.....KO 3

1948

Jan. 7—Pete Manchio, Miami.....W 10
Mar. 3—Fist Dever, Miami.....L 10
Mar. 12—Carey Mace, Palm Beach.....L 10
Mar. 19—Jimmy Hill, Palm Beach...KO by 4
Apr. 28—Choforo Martinez, Miami.....L 10
May 17—Billy Spangler, Miami.....W 10
June 7—Fist Dever, Miami.....D 10
June 16—Danny Ruggerio, Miami.....D 10
Aug. 5—Frankie Palermo, New York...D 6
Aug. 19—Bruce Ubaldo, Philadelphia....L 6
Sept. 15—Jackie Armitage, Pittsburgh....L 8
Nov. 12—Jackie Armitage, N. Y. C. ....KO 7
Nov. 22—Eddie Bell, Pittsburgh .....L 8

1949

Jan. 20—Otis Graham, Philadelphia.....L 8
Feb. 4—Joe DiMartino, Wilkes Barre....L 8
Feb. 21—Andy DePaul, Pittsburgh.....L 8
Mar. 10—Vince Turpin, Cleveland.....L 10
May 11—Glen Hendershot, Miami.....KO 10
May 25—Gene Hardison, Miami.....W 10
June 9—Glen Henderson, Miami.....L 10
June 20—Jimmy Sanders, Miami.....L 10
July 22—Vince Gambill, Miami.....KO 5
Aug. 29—Glen Hendershot, Miami.....W 10
Sept. 7—Glen Hendershot, Miami.....L 10
Oct. 19—Steve Sabatino, Ft. Lauderdale..W 8
Nov. 7—Charley Zivic, Miami .....L 10
Nov. 25—Leland Pillen, Palm Beach....KO 10
Dec. 6—Tony Masciarelli, Jacksonville..L 10

ERNIE PACHECO

Oakland, Calif., Welterweight

1948

June 23—Harold Wilson, Oakland.....KO 3
June 30—Jimmy Hart, Oakland .....KO 3
July 21—Frankie Brown, Oakland.....W 4
July 28—Archie Whitewater, Oakland..W 6
Aug. 25—Louis Simon, Oakland.....W 4
Sept. 1—Earl Flynn, Oakland.....W 4
Oct. 6—Emil Barao, Oakland.....D 6
Nov. 23—Archie Whitewater, Sacramento .....KO by 5
Dec. 1—Tony Petty, Oakland .....L 4

1949

Feb. 2—Woody Harper, Oakland.....W 4
Feb. 28—Bobby Burgess, San Fran..KO by 4
May 18—Emil Barao, Oakland.....KO by 4

MARCELO PACHECO

Puerto Rican Lightweight

1947

Apr. 29—Walter Petty, Jersey City.....KO 3
May 12—Clyde Sliger, Newark.....W 6
May 20—Gary Williams, Newark.....KO 6
June 10—Billy Kearns, Norwalk.....W 6
July 9—Frankie Foley, Bridgeport.....L 6
Dec. 2—Salvatore Caliento, Wh. Plns..KO 1
Dec. 8—Bill Delaney, Newark.....D 5
Dec. 15—Frank Butler, Newark.....KO by 6

1948

Jan. 12—Lou Castrilli, New York.....D 6
Feb. 6—Diego Sosa, Havana .....D 10
Mar. 26—Manny Torres, New York.....W 4
Apr. 6—Oscar Lewis, Brooklyn .....KO 2
May 28—Johnny Johniken, New York ...W 4
June 7—Vic Cardell, New Haven...KO by 2

1949

May 16—Duke Pressley, Newark.....L 6
June 20—Vic Cardell, Springfield...KO by 7
Aug. 24—Johnny Eddington, N. Y...KO by 1

MARIO PACHECO

Cuban Featherweight. Born, 1925, Soltero, Cuba.

1942

—Anselmo Argudin, Havana ----- W 4
—Jose M. Nunez, Havana ----- W 4
—Sergio Napolis, Havana ----- KO 4
—Valeriano Dustet, Havana ----- W 8
—Humberto Espinosa, Havana --- W 10
—Humberto Espinosa, Havana --- D 10
—Humberto Espinosa, Havana --- W 10
—Benigno Acevedo, Havana --- KO 6

1943

—Diego Sosa, Havana ----- KO 1
—Valeriano Dustet, Havana --- KO 2
—Pedro Poey, Havana ----- KO 1
—Pedro Medina, Havana ----- W 10
—Bartolo Molina, Havana ----- KO 4

1944

Inactive due to injury.

1945

—Hector Delgado, Havana ----- KO 4
—Valeriano Dustet, Havana --- KO 2
—Pedro Poey, Havana ----- KO by 1
—Tomas Valdes, Havana ----- W 8
—Pablo R. Pozo, Havana ----- W 8
—Ambrosio Vargas, Mexico City KO 2
—Baltazar Medina, Mexico City -- W 10
—Jorge Morelia, Mexico City --- WF 7

1946

—Zenobio Becerra, Havana ----- D 10
—Damaso Collazo, Havana -- KO by 3
—Diego Sosa, Havana ----- W 10

1947

—Ciro Morasen, Havana ----- KO 2
—Juan Sanchez, Havana ----- KO 6
—Baby Marr, Mexico City ----- KO 2
—Negro Ali, Mexico City ----- KO 3
—Juan Cesar Jimenez, Mexico City ----- KO by 4
—Kid Canche, Mexico City ----- KO 8
—Ciro Morasen, Havana ----- D 10

1948

—Ciro Morasen, Havana ----- L 10
—Diego Sosa, Havana ----- D 10
—Luis Castillo, Havana ----- KO 5

1949

Feb. 19—Diego Sosa, Havana ----- W 10
Apr. 16—Ciro Morasen, Havana ----- L 12
June 25—Lino Garcia, Havana ----- W 10
July 2—R. Fernandez, Sagua ----- KO 7
Dec. 19—Battleship Mar, Oriente ----- NC 9

DAVE PADILLA

California Featherweight

1949

Feb. 25—Jackie Blair, Hollywood ----- L 4
Mar. 4—Jack Day, Los Angeles ----- KO 2
Mar. 11—Ignacio Godinez, Hollywood ----- W 4
Mar. 18—Tony Orosco, Hollywood ----- KO 3
Mar. 25—Ramon Sosa, Hollywood ----- W 4
Apr. 1—Jackie Blair, Hollywood -- KO by 3
Apr. 14—Curtis James, Hollywood ----- W 4

SHORTY PADILLA

Los Angeles, Cal., Light Heavyweight

1949

Apr. 25—Joe Cardenas, Ocean Park ----- L 4
May 16—Enoch Lee, Ocean Park ----- W 4
May 24—Enoch Lee, Los Angeles ----- L 4
July 25—Billy McCoy, Ocean Park ----- D 4
Aug. 1—Tommy Baggett, Ocean Park -- KO 4
Aug. 9—John McFall, Los Angeles ----- L 4
Aug. 29—Billy McCoy, Ocean Park -- KO by 1

RICARDO PALACIOS

Mexican Lightweight

1949

Apr. 22—Kangaru Zavala, Hollywood ---- W 6
May 13—Baby Felix, Hollywood ----- L 4
May 20—Jackie Blair, Hollywood ----- D 6
May 27—Ernie DeFrance, Hollywood ---- W 4
June 10—Frank Dominguez, Hollywood -- L 4

IRVING PALEFSKY

New York Middleweight

1944

Feb. 7—Jimmy Green, Newark ----- KO 2
Mar. 29—Bo Harris, Elizabeth ----- W 6
May 9—Milton Skyers, Jersey City ---- W 6
May 23—Milton Skyers, Jersey City ---- L 6
Aug. 29—Eddie Moore, Union City, N. J. W 6
Dec. 2—Gunner Larson, Brooklyn ----- W 6
Dec. 5—Leon Kennedy, Brooklyn ----- W 6
Dec. 19—Jerry McGee, Brooklyn ----- W 6

1945

Jan. 19—Jackie Connors, New York ---- KO 4
Feb. 9—Leo Romanello, New York ---- W 6
Feb. 20—Leon Kennedy, Brooklyn ----- W 6
Mar. 9—Jimmy Mills, New York ----- W 6
June 5—Jim Kennedy, L. I. City ----- W 6
June 18—Baudelio Valencia, L. I. City ---- W 6
June 22—Pete Martin, New York ----- W 6
Aug. 13—Baudelio Valencia, Bronx, N. Y. W 8
Aug. 24—Lou Valles, New York ----- L 6
Dec. 29—Miguel Arroya, Brooklyn ----- KO 1

1946

Jan. 15—Baudelio Valencia, Brooklyn -- W 6
Jan. 19—Bobby Cummings, Brooklyn --- W 6
Jan. 25—Baudelio Valencia, N. Y. C. ---- W 6
Jan. 29—Benny Davis, N. Y. C. ----- W 6
Mar. 1—Lou Valles, N. Y. C. ----- L 6
Mar. 26—Artie Tedesco, N. Y. C. ----- W 8
Apr. 16—Leo Romanello, N. Y. C. ----- KO 4
May 14—Vic Costa, N. Y. C. ----- KO 2
June 4—Ralph Walton, N. Y. C. ----- KO 2
June 12—Bobby Cummings, N. Y. C. ----- W 8
Sept. 7—Johnny Rinaldi, N. Y. C. ----- KO 1
Oct. 29—Willie Odom, N. Y. C. ----- KO 2
Nov. 12—Freddie Addeo, N. Y. C. ----- W 8

1947

Jan. 7—Ernie Copeland, N. Y. C. ----- W 8
Jan. 20—Alejandro Vega, N. Y. C. ----- KO 6
Feb. 24—Vince LeSalva, N. Y. C. ----- W 10
Mar. 24—Vince Gambill, Miami ----- W 10
June 17—Al Michaud, N. Y. C. ----- KO 2
Aug. 8—Vinnie Rossano, N. Y. C. ----- L 10

1948

Feb. 24—Baby Sims, New York ----- W 8

1949

Nov. 10—Nick Kashuba, New York ----- W 8

FRANK PALERMO

New York Welterweight

1945

Sept. 24—Jerry Lazza, Stamford ----- W 4
Oct. 2—Freddie Yeager, White Plains -- W 4
Oct. 15—Willie Marcus, New Britain ---- W 4
Oct. 16—Joe Griffo, White Plains ----- W 4
Oct. 23—Oscar Lewis, Bronx ----- W 6
Nov. 13—Jimmy Cogman, Bronx ----- W 4
Nov. 16—Jimmy Corti, New York ----- W 4
Nov. 30—Marcus McCrea, New York ---- W 4
Dec. 14—Lou Prince, New York ----- W 4

1946

Feb. 4—Willie Marcus, New Britain ---- W 6
Feb. 18—Sammy Zelman, New Britain -- KO 3
Feb. 26—Jasper O'Hanley, N. Y. C. ----- W 6
June 11—Jasper O'Hanley, N. Y. C. ----- W 6
July 1—Lou Daniels, N. Y. C. ----- KO 1
July 9—John Thomas, N. Y. C. ----- L 6
July 12—Tony DeSalvo, N. Y. C. ----- W 6
Aug. 12—Woody Windsor, N. Y. C. ----- W 6
Aug. 20—Billy Strauss, N. Y. C. ----- W 6
Nov. 26—Al Victoria, N. Y. C. ----- W 8
Dec. 12—Al Victoria, N. Y. C. ----- KO 6

1947

Jan. 6—Oscar Lewis, New Britain ---- KO 5
Jan. 17—Al Labarba, N. Y. C. ----- KO 5
Jan. 28—Al Guido, N. Y. C. ----- L 8
Mar. 11—Billy Strauss, N. Y. C. ----- W 8
Mar. 21—George Pelletier, Berwick ----- D 6
May 20—Davey Cohen, N. Y. C. ----- KO 5
June 6—Joey Carkido, N. Y. C. ----- L 6
Sept. 8—Bobby Ruffin, N. Y. C. ----- W 8
Oct. 7—Patsy Brandino, White Plains -- D 8
Oct. 14—Davey Cohen, N. Y. C. ----- KO 4
Nov. 11—Jimmy Pierce, N. Y. C. ----- W 8
Nov. 24—Terry Young, N. Y. C. ----- L 10

1948

Feb. 10—Laurie Buxton, New York ----- L 8
July 12—Laurie Buxton, New York ----- W 8
Aug. 5—Chico Pacheco, New York ----- D 6

Aug. 16—Jerry Coursal, New York.....W 8
Sept. 20—Buddy Holderfield, Providence KO 5
Oct. 4—Speedy Lawrence, Phila.....KO by 2

1949

Jan. 6—Charley Fusari, Newark.....L 10
Feb. 4—Paddy Young, New York.KO by 8
Oct. 5—Bernard Docusen, New Or..KO by 4

NICKY PALERMO

Brooklyn, N. Y., Lightweight

1949

Feb. 23—Jimmy Thomas, New York....W 4
Mar. 14—Paddy McNeil, Brooklyn.....D 4
Mar. 31—Joe Conegliaro, New York.....L 4
Apr. 4—Jimmy Nickers, Brooklyn.....W 4
Apr. 18—Jimmy Nickers, Brooklyn.....W 4
May 2—Larry Morgan, Brooklyn..KO by 1
Nov. 21—Bobby Lloyd, Scranton.....KO 4
Nov. 24—Roman Barchuk, Brooklyn.....L 4
Nov. 28—Vince D'andrea, Brooklyn.KO by 1

BILLY PALUMBO

Fleetville, Pa., Lightweight

1948

May 5—Johnny Nicholson, Bingham..KO 2
May 19—George Knox, Binghamton.....W 6
July 19—Babe Pelico, Scranton.....KO 5
July 20—Jackie Nieves, Utica.....KO 5
Aug. 25—Alfredo Pescatore, Utica.....L 6
Sept. 6—Johnny Castor, Syracuse.....W 6
Oct. 13—Johnny Castor, Binghamton KO by 6

1949

Apr. 18—Johnny Gall, Scranton.....W 6
May 3—Art Suffaletto, Hartford..KO by 2

KID PAMBELE

Nicaraguan Welterweight
(Early record unavaliable)

1949

Dec. 2—George Costner, Phila.....KO by 2
Dec. 22—Charley Spicer, Phila.....KO by 5

JOE PANIAGUA

New York Featherweight

1949

—Jimmy Martin, New Haven...KO 2
Jan. 26—Mike Della, New York.....W 4
Feb. 17—Julie Colon, New York.....W 4
Mar. 3—Richard Crump, New York.....W 4
Apr. 20—Rafael Laboy, New York.....W 4
May 6—Shawn McGinnis, New York....W 4
June 23—Frank Sapone, Brooklyn.....W 4
Nov. 3—Rafael LaBoy, Brooklyn.....W 4

JOHNNY PAOLETTI

Akron, O., Welterweight

1948

Oct. 14—Dick Lewis, Akron .....W 6
Nov. 10—Dick Lewis, Akron .....W 6
Nov. 16—Paul Davis, Detroit .....W 6
Dec. 1—Vladimir Ivan, Akron .....W 6

1949

Jan. 5—Klay Milliron, Akron.....W 4
Jan. 19—Ken Brown, Akron.....KO 2
Feb. 3—Calvin, O'Neal, Pittsburgh.....W 6
Feb. 18—Leroy Love, Akron.....W 5
Mar. 9—Chuck Hurst, Akron.....L 5
Mar. 21—Calvin O'Neil, Pittsburgh.KO by 3
Apr. 13—Whitey French, Akron.....W 5
May 2—Allie Gronik, Cleveland.....L 6
May 10—Bruce Foote, Akron.....L 5
Aug. 22— Calvin O'Neil, Pittsburgh.....W 5
Oct. 4—Frankie Ivan, Columbus.....KO 2
Oct. 28—Rocky Harris, Akron.....W 5
Nov. 17—Chuck Grier, Pittsburgh..KO by 5
Nov. 24—Dan Pinto, Dover, O.....W 10

CHARLEY PAPPAS

Roxbury, Mass., Middleweight

1947

Feb. 27—Matty Robinson, Fall River...KO 1
Mar. 25—Jimmy Marks, Salem.....KO 1
Apr. 1—Mike Saad, Salem.....L 6
Apr. 29—John Botty, Salem.....KO 1
May 9—Jesse Smith, Worcester.....KO 1
May 13—Johnny Coe, Salem.....W 6
Oct. 7—Tony Genovese, Boston.....L 6
Oct. 17—Bobby Mack, Worcester.....L 6
Dec. 5—Al Mack, Worcester.....KO 2

1948

Apr. 6—Johnny Irwin, Worcester.....KO 3
Apr. 16—Billy Nappier, Boston .....L 6
May 20—Eddie York, Worcester.....W 4
June 8—Lou Lowther, New Bedford...KO 1
June 11—Billy Paul, Worcester.....L 6
June 29—Johnny Luz, New Bedford.....L 6
June 14—Frankie Lemire, Providence..KO 3
July 15—Leroy Andrews, Fall River.....W 4
Oct. 7—Johnny Freeman, Fall River...D 4
Oct. 14—Dick Shea, Worcester.....KO 1
Oct. 28—Johnny Freeman, Fall River..KO 4
Nov. 18—Johnny Freeman, Fall River ..KO 3
Dec. 13—Buddy Jackson, Providence....L 4

1949

July 18—Wilbur Wilson, Providence.....L 6
Sept. 7—Bobby Hayes, Worcester.....L 6
Oct. 4—Sean Regan, New Bedford...KO 3
Oct. 18—Johnny Luz, New Bedford.....L 6
Oct. 25—Jackie Dwyer, Salem.....KO 8
Dec. 29—Bob Stecher, Portland.....KO by 6

PERCY PARIS

New Glasgow, N. S., Lightweight

1947

Sept. 4—Ted Lyons, Halifax.....KO 3
Sept. 16—Maurice LaChappelle, Halifax..W 6
Oct. 25—Leo Jackson, Halifax.....KO 2
Nov. 12—Sheldon Clark Campbell, New Glasgow .....W 10
Dec. 12—Richard Kid Howard, Halifax..L 10

1948

Jan. 9—Benny Woods, Halifax.....W 10
Mar. 15—Kid Adshade, Halifax.....L 10
Apr. 19—Kid Howard, Halifax.....L 10
June 16—Kid Adhsade, Stellarton.....KO 8
July 13—Vic Young, Stellarton.....L 10
Aug. 24—Til LeBlanc, Glace Bay....KO by 7
Dec. 20—Bobby Hanecak, Holyoke ....KO 2
Dec. 27—Dom Saia, Boston .....D 8

1949

Jan. 4—Alfredo Pescatore, Salem .....W 8
Jan. 10—Dom Saia, Boston .....W 10
Jan. 24—Edgar Gallant, Boston .....W 10
Feb. 4—Nero Ferry, Worcester .....W 8
Feb. 23—Edgar Gallant, Worcester .....W 10
Mar. 8—Tony Riccio, Salem .....L 10
Mar. 16—Tony Riccio, Worcester .....L 10
Apr. 8—Jean Richard, Halifax .....W 10
Apr. 19—George Valdin, New Bedford...W 10
May 25—Phil Terranova, Worcester.KO by 6
June 15—Tony Riccio, Halifax .....L 10
July 5—Tony Riccio, Halifax .....W 10
Dec. 16—Red Graham, Halifax.....W 10

ROSARIO (SONNY) PARISI

Brooklyn, N. Y., Heavyweight

1949

Oct. 5—Henry Harris, New York.....KO 1
Oct. 15—Sal Donzella, Brooklyn.....KO 1
Nov. 5—Harry Davis, Brooklyn.....KO 1
Nov. 14—Allen Robinson, Brooklyn....KO 1
Nov. 19—Keene Simmons, Brooklyn....KO 5
Nov. 28—Eddie Davis, Brooklyn.....W 6
Dec. 2—Harold Mitchell, New York..KO 1
Dec. 17—Art Henri, Brooklyn.....W 6
Dec. 28—Charley Norkus, New York.KO by 5

CHARLEY PARKER

Bronx, N. Y., Welterweight

1949

Mar. 28—Joe Conigliaro, Brooklyn.....W 4
Apr. 18—Joe Conigliaro, Brooklyn.....W 4
Apr. 28—Jim Burgos, New York.....W 4
Oct. 27—Tommy McGowan, Brooklyn....L 4

ERNIE PARKER

New York, N. Y. Lightweight

1948

May 5—Fred Smith, New York.....L 4
May 10—Ray Edwards, Brooklyn.....L 6
July 26—Al Smith, Brooklyn.....D 6
Aug. 16—Fred Monforte, Brooklyn.....D 6
Aug. 23—Joey Krikas, Brooklyn.....KO 1
Sept. 29—Roy Love, New York.....L 6
Oct. 13—Frankie Carini, New York.....D 6
Nov. 2—Joe Corey, New York.....L 4
Nov. 9—Clem Custer, Brooklyn .....L 4

Nov. 27—Billy Murphy, Brooklyn ..... L 6
Dec. 15—Ernie Majury, N. Y. C. ..... L 6
Dec. 18—Billy Murphy, Brooklyn ..... L 6

1949

Jan. 27—Danny McCall, Newark ..... W 6
Feb. 23—John DeFazio, Jersey City ..... L 8
Mar. 22—Manuel Dizon, Brooklyn ..... KO by 5

GENE PARKER

Indianapolis, Ind., Lightweight

1948

July 5—Danny Demilio, Magna, Utah ..... KO 2
July 12—Benny Saddler, Salt Lake City ..... W 6
Aug. 27—Jennings Brotherton, Jeffersonville, Ind. ..... W 6
Sept. 20—Pat Iacobucci, Chicago ..... W 6
Oct. 11—Ron Cannon, Chicago ..... W 6
Oct. 22—Claude Edwards, Indianapolis KO 2
Nov. 5—Charlie Scott, Indianapolis ..... W 6
Nov. 12—Joe Leta, Indianapolis ..... KO 1
Dec. 3—Don Rocco, Indianapolis ..... KO 6
Dec. 7—Bob Kelling, Louisville ..... W 6
Dec. 28—Doug Medley, Louisville ..... W 6

1949

Jan. 3—Eddie Marotta, Chicago ..... L 8
Jan. 31—Sidney Caples, Chicago ..... W 6
Feb. 21—Sidney Caples, Chicago ..... D 6
Mar. 22—Tony Corrales, Los Angeles ..... W 4
Mar. 25—Chuck Edwards, San Diego ..... W 6
Apr. 29—Ray Penny, Ft. Wayne ..... KO 3
May 2—Bob Henry, Chicago ..... W 6
May 13—Doug Medley, Indianapolis ..... D 6
May 23—Hoover Doyle, Anderson, Ind. KO 5
June 23—Sidney Caples, St. Louis ..... W 6
July 12—Doyle Upchurch, Anderson, Ind W 10
Aug. 18—Charley Baxter, Dayton ..... D 8
Aug. 26—Harry Hart, Columbus ..... W 6
Sept. 30—Bobo Drago, Indianapolis ..... W 6
Oct. 14—Doug Medley, Indianapolis ..... W 8
Oct. 31—Fernando Rivera, Chicago ..... KO 3
Nov. 11—Hyman Williams, Indianapolis W 8
Nov. 14—Charlie Scott, Dayton ..... W 8
Nov. 25—Ronnie Harper, Indianapolis ..... W 10

JOHNNY PARKER

Springfield, Mass., Negro Welterweight

1945

Nov. 12—Tommy Baker, Holyoke ..... W 4
Nov. 19—Sal Lupo, Holyoke ..... KO 3
Nov. 30—Chick Jones, Worcester ..... KO 2
Dec. 3—Tim Renick Holyoke ..... KO by 2

1946

Jan. 28—Tommy Keene, Holyoke ..... KO by 2
Feb. 11—Joe Gillis, Holyoke ..... KO 3
Feb. 19—Frank Vigeant, Hartford ..... KO by 2
July 10—Dick Villenauve, Claremont KO by 3
July 12—Al Smith, Pittsfield ..... KO 3
July 18—Allie Wolf, Bristol ..... W 6
Aug. 15—Henry Polowitzer, Pittsfield ..... W 6
Aug. 30—Joey Krikis, Pittsfield ..... L 6
Sept. 10—Earl Caddock, Hartford ..... KO 1
Sept. 16—Johnny White, Springfield ..... KO 1
Oct. 1—Freddie Polowitzer, Hartford ..... D 6
Oct. 17—Stan Miller, Pittsfield ..... KO 4
Oct. 28—Gabby Poulin, Holyoke ..... KO 3
Nov. 25—Art Aragon, Boston ..... KO by 1
Nov. 29—Jimmy Pettie, Athol ..... D 8

1947

Jan. 6—John Terriano, Providence KO by 2
Jan. 21—Dick Owens, Hartford ..... D 6
Jan. 24—Johnny Priest, Athol ..... L 8
Feb. 18—Charley Finley, Hartford ..... W 6
Mar. 11—Carey Mace, Hartford ..... L 6
Mar. 24—Russ Bernstein, Holyoke ..... KO 2
Apr. 21—Al Johnson, Holyoke ..... KO 1
May 12—Thompson Harmon, New Britain ..... KO by 3
June 13—Don Williams, Worcester ..... KO by 2
Dec. 15—Art Garcia, Holyoke ..... L 6

1948

Feb. 16—Pat Kelly, Holyoke ..... L 6
Mar. 8—Johnny Bell, Holyoke ..... KO 2
Mar. 22—Eddie Mason, Holyoke ..... KO 2
Mar. 29—Jimmy Vincent, Holyoke ..... KO 2
Apr. 9—Billy Morris, New Britain ..... L 6
Apr. 19—Rolly Johns, Holyoke ..... L 6
May 3—Red Perkins, Holyoke ..... L 6
May 24—Rolly Johns, Holyoke ..... D 6
June 14—Patsy Zoccone, Springfield ..... KO 3
June 29—Billy Morris, Springfield ..... L 6
July 29—Red Perkins, North Adams ..... L 6
Sept. 27—Vince Turpin, Holyoke ..... L 6
Oct. 11—Bucky Slocum, Holyoke ..... L 6
Nov. 15—Iggy Vaccari, Boston ..... L 6
Dec. 20—Billy Nappier, Holyoke ..... W 6
Dec. 30—Billy Paul, Fall River ..... KO by 2

1949

Jan. 24—Dick Callahan, Boston ..... KO by 2
Mar. 2—Freddie Small, Worcester ..... KO 3
Mar. 7—Rocky DeCiantis, Providence KO 4
Apr. 25—Bobby Ruffin, Providence KO by 2
June 6—Lenny Durham, Springfield ..... L 6
Sept. 30—Carmen Basilio, Syracuse ..... KO by 3
Nov. 28—Johnny Woods, Holyoke ..... L 6

JACK PARKS

Des Moines, Ia. Middleweight

1948

Feb. 17—Dick Witt, Des Moines ..... W 6
Mar. 1—Jimmy Watson, Omaha ..... W 6
Mar. 19—Jimmy Cone, Des Moines ..... D 6
Apr. 7—Dick Witt, Des Moines ..... W 6
May 5—Don Lee, Des Moines ..... L 10
June 29—Buzz Brown, Minneapolis ..... W 6
July 8—Mel Brown, Minneapolis ..... L 6
July 21—Earl Wenbourne, Sioux City ..... L 5
Sept. 21—Ray Young, Kansas City ..... L 4

1949

Mar. 28—Bob Rossie, Omaha ..... W 6
Mar. 30—Jimmy Sheets, Des Moines ..... W 6
Apr. 29—Bob Rossie, Omaha ..... L 6
Oct. 4—Morrie McFarland, Los Angeles L 4

TOM PARKS

Rahway, N. J., Welterweight

1947

June 10—Eddie Edwards, Elizabeth ..... W 4
June 25—Clarence Alleyne, Elizabeth ..... W 4
July 9—Jimmy McCann, Elizabeth ..... W 4
July 29—Bill Giovine, Elizabeth ..... W 4
Oct. 15—Fred Walker, Elizabeth ..... W 4
Nov. 5—Art Renshaw, Elizabeth ..... KO 1
Nov. 24—Jimmy Milligan, Newark ..... W 6

1948

Feb. 16—Al Combs, Newark ..... W 4
Mar. 23—Henry Pina, Jersey City ..... KO 3
Apr. 5—Johnny Wells, Newark ..... W 5
May 10—Mike Jones, Newark ..... KO 1
May 26—Gene Hairstron, Elizabeth ..... W 8
June 8—Shady DeVane, Elizabeth ..... W 6
July 14—Tony Riccio, Elizabeth ..... W 8
July 27—Mike DeCosmo, Elizabeth ..... KO by 7
Aug. 17—Freddie Latson, Elizabeth ..... KO 5
Oct. 6—Mike DeCosmo, No. Bergen KO by 8

1949

Mar. 3—Billy Lee, Newark ..... W 6
Apr. 11—Jimmy Green, Newark ..... W 6
June 14—Bobby Dawson, Elizabeth ..... L 6
July 7—Billy Wade, Newark ..... W 8

JIMMY (JAY) PARLIN

Chester, Pa., Lightweight

1945

Mar. 2—Larney Mosely, Philadelphia ..... L 4
Mar. 9—Eddie Mullen, Philadelphia ..... D 4
Apr. 5—Saint Jamison, Philadelphia ..... KO 5
Apr. 20—Sal Clementi, Philadelphia ..... KO 1
May 4—Sal Clementi, Philadelphia ..... L 4
May 11—Tommy Klinges, Philadelphia KO 2
May 18—John Settles, Philadelphia ..... KO 3
June 12—Sal Clementi, Allentown ..... L 6
Aug. 13—Willie Alexander, Bethlehem ..... W 6
Aug. 28—Red Hull, Philadelphia ..... W 6
Oct. 5—Little Tony, Philadelphia ..... W 6
Oct. 19—Willie Alexander, Philadelphia ..... L 6
Nov. 2—Reds Hall, Philadelphia ..... W 6
Nov. 16—Vince Lauria, Philadelphia KO by 2

1946

Feb. 15—Gabriel Rios, Phila. ..... W 6
July 2—Jimmy Sulla, Phila. ..... L 6
July 25—Nick Harris, Phila. ..... KO by 1
Sept. 6—Joe Rodriquez, Phila. ..... W 8
Nov. 29—Angelo Ambrosano, Phila. ..... L 8

1947

Jan. 23—Tony Cocco, Philadelphia ..... W 6
Mar. 24—Jimmy Sulla, Philadelphia ..... W 6
July 9—Doc Blanchard, New Haven ..... W 6
Sept. 4—Willie Alexander, Chester ..... W 6
Sept. 8—Danny Petro, Wilmington ..... L 8
Dec. 17—Billy Carpenter, Binghamton ..... W 4

1948

Jan. 6—Fred Renshaw, New York....KO 1
Jan. 21—Jesse Harrison, New York.....L 4
Jan. 27—Bill Dove, New York.....W 4
Feb. 3—Joey Brocato, Brooklyn....KO by 1
Feb. 5—Percy Bassett, Phila.....KO by 7
Feb. 11—Ray Nowicki, New York.....KO 2
Feb. 19—Percy Bassett, Atlantic City.....L 8
Mar. 3—Barney Taylor, New York.....KO 4
Mar. 15—Biff Jones, Wash., D. C.....KO by 2
Mar. 23—Johnny Marino, Brooklyn..KO by 2
Mar. 29—Jerry Meckler, Philadelphia....L 6
May 5—Al Smith, New York.....W 6
May 20—Jimmy Green, Atl. City....KO by 4
July 12—Terry Tenore, New York.....KO 4
July 19—Eddie White, Brooklyn.....L 6
July 27—Walter Keyes, New York.....L 4
Aug. 2—George Cherubin, Brooklyn....L 4
Aug. 11—Howard Friedman, New York..W 4
Aug. 13—James Watkins, Hurleyville ....L 4
Aug. 23—Billy Murphy, New York...KO by 2
Aug. 30—Johnny Moran, Brooklyn.....L 6
Sept. 14—Frank Harris, New York.....KO 1
Oct. 5—Walter Keyes, New York.....W 6
Oct. 16—Art Martin, Brooklyn.....KO 3
Oct. 22—Manuel Dizon, New York .....W 4
Oct. 26—Johnny Moran, New York.....W 6
Nov. 12—Dave Peters, N. Y. C. .....KO by 1
Dec. 14—Al James, N. Y. C. .....W 4
Dec. 18—Mario Coll, Brooklyn .....KO 2

1949

Jan. 3—Johnny English, Brooklyn....KO 1
Jan. 11—Alfredo James, New York....KO 2
Jan. 31—Johnny Moran, New York.....W 6
Feb. 14—Bobby Timpson, New York.....L 6
Feb. 17—Julius Reed, Atlantic City.....L 6
Feb. 24—Hermine Freeman, Portland....L 10
Mar. 22—Louis Quiles, Brooklyn.....W 6
Apr. 22—Iggy Vaccari, Worcester..KO by 2
June 13—Eddie Martin, Philadelphia.....L 6
July 21—Joey Varoff, New York.....L 6

MACK PARSHAY

Detroit, Mich., Heavyweight

(For previous record, 1945-1947, see 1948 edition, page 572.)

1949

May 10—Larry Watson, Detroit.....KO 2
May 23—Sid Peaks, Cincinnati.....W 10
July 25—Dale Hall, Chicago.....L 8
Aug. 15—Dick Hagen, Chicago.....L 10
Oct. 4—Hubert Hood, Detroit.....W 8
Oct. 21—Omelio Agramonte, Detroit....L 8
Dec. 2—Elza Thompson, Indianapolis...W 10

BILL PARTIN

Akron, Ohio, Middleweight

1947

Oct. 16—Tad Deloreto, Akron .....W 5
Oct. 21—O. W. Branch, Detroit .....KO by 3
Oct. 23—Lou Berry, Akron .....L 5
Oct. 31—George Kolarik, Minneapolis..D 4
Nov. 21—Emil Evans, Minneapolis ..KO by 1

1948

Feb. 24—Jimmy Welch, Columbus.....L 5
Mar. 4—Aurie Gauthier, Toledo.....KO 4
Mar. 11—Ray Logan, Pittsburgh.....KO 2
Apr. 1—Milton Ashford, Pittsburgh.....L 6
Apr. 21—Lou King, Chicago .....KO by 4
May 26—Frank Moran, Girard, Pa...KO by 2
Oct. 15—Alberto Pescatore, New York...L 4
Nov. 5—Bobby Tighe, N. Y. C. .....L 4
Nov. 10—Gus Cossifos, N. Y. C. .....L 4

1949

Oct. 10—Bobby Bryant, Detroit.....KO 3
Oct. 31—Tom Darrough, Detroit.....L 8
Nov. 15—Dan Pinto, Detroit.....W 4
Dec. 14—Bobby Brown, Detroit.....L 4

RUDY PASCO

New York Featherweight

1947

Feb. 13—Grandy Wilson, Highland Pk..KO 2
Feb. 18—Freddy Herman, Elizabeth ....W 6
Feb. 26—Jose Garcia, Wash, D. C. .....W 6
Mar. 13—Allie Johnson, Highland Park..W 6
Mar. 28—Marvin Dick, New York, N. Y...W 4
Sept. 16—Davey Allen, White Plains ....KO 7
Sept. 26—Frankie Carson, N. Y. C. .....W 4
Nov. 10—Teddy Swain, Toronto .....W 8
Nov. 24—Orlando Fernandez, N. Y. C. ..KO 4
Dec. 2—Jimmy Callura, White Plains ..KO 7

1948

Feb. 17—Carroll Alexander, New York...D 8

1949

Feb. 22—Billy Gillan, Buffalo.....D 4
Mar. 15—Spider Thompson, Buffalo.....D 6
May 24—Dave Mitchell, Buffalo.....D 6
Oct. 4—Spider Thompson, Buffalo.....L 6
Oct. 21—Don Weber, Norfolk.....KO 5
Nov. 8—Danny Falcone, New York...KO 5
Nov. 15—Tomas Beato, Hartford.....KO 7
Nov. 29—Tim Healy, Rochester.....KO 3

SILENT PATE

San Francisco, Cal., Light Heavyweight

1949

Mar. 3—Bill McGee, Oakland.....KO by 4
Mar. 23—Grover Jackson, Oakland.....L 4
May 4—Frankie Rao, Oakland.....W 4
June 1—Jimmy Boggs, Oakland.....W 4

EUDORO (CHANGO) PATINO

Houston, Texas, Mexican Welterweight

1946

Jan. 9—Alex Arella, Houston.....KO by 5
May 28—Hubert Gray, Houston.....L 6
June 3—Dick Jackson, Houston .....L 4
July 16—Baby Yucatan, Austin ....KO by 1
July 24—Jimmy DeMoll, New Orleans..KO 1
Aug. 28—Bert Linam, Corp. Christi..KO by 2
Nov. 26—Louis Skrobaczyk, Houst..KO by 3
Nov. 6—Roman Moser, Galveston ....KO 1
Nov. 20—Rudy Flores, Galveston .....KO 3
Dec. 4—Larry Trader, Galveston .....KO 2

1947

Jan. 8—Buck Weaver, Galveston ....KO 6
Jan. 29—Eddie Bertolino, Golveston..KO by 4
Mar. 11—Panchito Gonzales, Houston ..KO 1
Apr. 1—Henry Majcher, Houston .....L 6
Apr. 30—Bill Wilson, Houston .....L 6
May 8—Jerry Sargent, Shreveport .....L 6
May 20—Charley Talbert, Houston ..KO by 2
Sept. 17—Johnny Mills, Galveston .....KO 3
Oct. 1—Eddie Bertolino, Galveston..KO by 5
Nov. 25—Bobby Dykes, San Antonio..KO by 4

1948

Jan. —Jimmy Muse, Galveston .....D 6
Feb. —Jimmy Muse, Galveston .....D 8
Feb. —Bill Wilson, Corpus Christi ...KO 4
Mar. 1—Bill Wilson, Corpus Christi....KO 6
Mar. 8—Billy Ryan, New Orleans.....W 8
Mar. 17—Ernie Durante, Galveston....KO 4
Mar. —Tommy Ramirez, Corpus Christi .....W 10
Mar. 31—Jack Boderone, Miami.....D 10
Apr. —Kigor Sanchez, Lafayette, La. .....KO 3
May 3—Billy Shelton, Corpus Christi...W 10
May —Tommy Ramirez, Corpus Christi .....W 10
May —Larry Rea, Port Arthur .....D 8
June —Dave Smith, Lafayette, La....KO 5
June 21—Porfirio Prado, Corpus Christi..W 8
July —Bob "Tiger" Gray, Freeport ..KO 1
Aug. 5—Abner Bedingfield, Freeport, Tex. .....D 6
Aug. 27—Larry Rea, Port Arthur.....D 8
Sept. 3—Abner Bedingfield, Austin.....W 6
Sept. 13—Henry Majcher, Corpus Christi.....KO by 7

1949

Jan. 24—Milton Vargas, New Orleans....L 6
Mar. 8—Hubert Gray, Galveston.....L 10
Mar. 16—Hershel Wallace, Houston.....W 6
Mar. 28—Howell Steen, New Orleans KO by 4
Apr. 5—Buddy Hughes, Houston.....D 6
Apr. 25—Tony Marteliano, Corpus Christi.....KO 5
May 16—Tommy Ramirez, Corpus Chris. L 10
Nov. 1—Ray Perez, Los Angeles....KO by 1
Dec. 7—Bobby Mayeur, New Orlns..KO by 3

LEE PATRICK

St. Louis, Mo. Middleweight

1948

Jan. 27—Johnny Farrell, New York.....L 4
Feb. 10—Eddie Ocasio, New York.....L 4
Feb. 17—Joey Farrell, New York.....KO 2
Feb. 24—Mike Carney, New York.....L 4

Mar. 16—Joey Richardson, New York....W 4
Mar. 23—Mike Carney, New York.....D 4
Apr. 13—Jerry LaStarza, New York.....L 6
May 4—Julie Leonard, New York.....KO 5
May 18—Eddie Ocasio, New York....KO by 4
Aug. 31—Clarence Woods, New York.....W 4
Sept. 22—Greg Siragusa, New York.....L 6
Oct. 21—Jimmy Walters, New York.....L 6
Oct. 25—Jim Flood, New York.....L 8
Nov. 20—Sid Haber, Brooklyn .....L 6
Dec. 13—Eddie Marmo, N. Y. C. .....KO 3

1949

Jan. 14—Carmine Vitale, New York..KO by 1
Feb. 7—Art Skinner, New York.....L 4
Feb. 21—Pete Masters, New York.....W 4
Mar. 7—Frankie Abrams, Trenton..KO by 6

BOB PATTERSON

San Francisco, Cal., Middleweight

1947

May 19—Win Winfrey, San Francisco ...W 4
June 12—Willie Parker, San Francisco ..W 4
June 19—Scott Chapman, San Fran.....KO 2
June 27—Leroy Wade, San Francisco ....W 4
Aug. 1—Tag Mayfield, San Francisco ..KO 3
Aug. 8—Willie Parker, San Francisco ..KO 7
Sept. 17—Buddy J., Oakland .....W 4
Sept. 29—Bob Ward, San Francisco .....W 4
Oct. 22—Gil Moore, Oakland .....D 4
Nov. 17—Speedy Cannon, San Francisco..W 4
Nov. 19—Speedy Cannon, Oakland .....W 4
Dec. 15—Frankie Rao, San Francisco....W 4

1948

May 10—Tom Brown, San Francisco....KO 3
May 18—George Evans, San Jose.....L 4
June 2—Bobby Silva, Oakland.....W 4
June 7—Chris Clark, San Francisco.....W 4
July 19—Larry Carter, San Francisco....W 4
July 26—Bob Silva, San Francisco.....W 4
Aug. 16—Larry Carter, San Francisco....L 4
Oct. 4—Larry Carter, San Francisco....L 4
Nov. 1—Chris Clark, San Francisco.....W 4

1949

Jan. 11—Erskine Howell, San Jose.....W 6
Jan. 17—Roy Voris, San Francisco.....W 4
Jan. 25—Bill McGee, San Jose.....W 8
Feb. 4—Roy Voris, San Francisco.....W 4
Feb. 22—Joe Orosco, San Jose.....D 10
Apr. 11—Johnny Mattero, San Fran...KO 4
May 25—Pedro Jiminez, Oakland.....D 6
June 27—Pedro Jiminez, San Francisco..W 6
Aug. 3—Charlie Cato, Oakland.....L 6
Sept. 12—Bill McGee, San Francisco.....W 4

WILLIE (BILLY) PATTERSON

New York Welterweight

1948

July 27—Mac Mitchell, N. Y. C. .....L 4
Aug. 2—Joe Bostick, Brooklyn .....L 4
Oct. 19—Wilfredo Miro, Hartford .....L 6
Nov. 5—Jim Boone, Brooklyn .....KO 1
Nov. 9—Billy Kearns, Hartford .....KO 5
Nov. 18—Eddie Perkins, N. Y. C. .....KO 3

1949

Jan. 12—Ted Pritchard, Binghamton...W 6
Jan. 26—Art Tate, Binghamton.....KO 1
Mar. 3—Fairest Norman, New York KO by 1
Mar. 19—Jimmy Beau, Brooklyn...KO by 5
Apr. 19—Tommy Bazzano, Hartford.....L 8
Aug. 16—Stonewall Jackson, Washington..L 8
Oct. 19—Johnny Taylor, Binghamton...D 6
Nov. 2—Joey Cardinal, Binghamton..KO 5
Nov. 22—Mel Bartholomew, Washington..W 8

IKE PATTON

Gary, Ind. Middleweight

1948

Feb. 3—Bobby Castro, Honolulu.....L 10
Mar. 2—George Duke, Honolulu.....L 8
Mar. 30—Johnny Boski, Honolulu.....K 6
May 18—Tommy Blondin, Honolulu.....L 8
June 8—Pedro Jiminez, Honolulu.....D 3
Aug. 3—Pedro Jiminez, Honolulu.....D 10
Aug. 10—Boy Brooks, Honolulu.....L 10
Sept. 28—George Tambe, Honolulu.....W 5
Nov. 2—Boy Brooks, Honolulu .....D 6

1949

June 17—Nap Howard, San Diego.....W 10
June 28—Frankie Daniels, Los A....KO by 6
Aug. 1—Junior Washington, Ocean Park.....KO by 10
Sept. 2—Bob Murphy, San Diego..KO by 4
Sept. 16—Milo Savage, San Diego..KO by 8
Nov. 7—Rod Jones, Ocean Park...KO by 5

PIERCE PATTON

Elizabeth, N. J., Light Heavyweight

1949

May 17—Angel Martinez, Newark.....W 4
May 31—Keene Simmons, Elizabeth.....L 4
June 20—Jack LaBroad, Newark.....KO 1
Sept. 19—Keene Simmons, Newark..KO by 3
Nov. 22—Connie Ross, Newark.....KO by 2

BILLY PAUL

Roxbury, Mass., Welterweight

1947

May 6—Jesse Smith, Salem .....W 4
May 14—Rocky Capobianco, Provid...KO 2
May 21—Tony Arujo, Providence ...KO by 2
June 6—Charley Pappas, Lynn .....W 6
July 1—Al Deacon, New Bedford .....W 6
July 14—Johnny Coe, Chelsea .....W 6
July 19—Harry Hakeem, Fall River ....KO 1
July 25—Don Williams, Worcester...KO by 3
Aug. 14—Johnny Luz, New Bedford .....L 6
Aug. 25—Leo O'Gara, Providence .....L 4
Sept. 3—Johnny Luz, New Bedford ....L 6
Sept. 11—Jose Contreras, Fall River ....D 4
Sept. 25—Sammy White, Worcester .....L 6
Oct. 9—Jose Contreras, Fall River ....W 6
Dec. 16—Frankie Ross, Salem.....KO by 2
Dec. 29—Harvey Sullivan, Boston...KO by 4

1948

Jan. 28—Dick Callahan, Worcester..KO by 2
Feb. 6—Johnny Delaney, Worcester..KO by 4
Apr. 29—Billy Guilmette, Fall River ....W 6
May 3—Blaine Macomber, Boston.....KO 3
May 27—Billy Guilmette, Fall River ....KO 3
June 1—Mike Duffy, Salem .....KO 2
June 8—Johnny Luz, New Bedford.....L 6
June 11—Charley Pappas, Worcester.....W 6
July 15—Jimmy Cook, Fall River.....KO 4
July 26—Eddie Richmond, Prov.....KO by 4
Oct. 22—Emil Jean, Worcester.....KO 2
Nov. 9—Pete Crivello, Salem .....W 6
Nov. 15—Rocky DeCiantis, Providence ..W 4
Nov. 19—Lou Bell, Worcester .....W 6
Nov. 22—Billy Andy, Providence .....KO 4
Nov. 26—Buddy Lessard, Worcester ...KO 4
Dec. 3—Red Perkins, Worcester .....W 6
Dec. 10—Buddy Lessard, Worcester ....KO 5
Dec. 23—Sonny Bentley, Fall River .....D 6
Dec. 30—Johnny Parker, Fall River ...KO 2

1949

Jan. 3—Johnny Priest, Boston.....W 8
Jan. 7—Angel Chavez, Worcester....KO 5
Jan. 20—Rocky DeCiantis, Fall River..W 6
Feb. 1—Mike Saad, Salem.....W 6
Feb. 8—Jackie Wilson, Salem.....KO by 3
Mar. 14—John Hicks, Holyoke.....KO 2
Mar. 24—Freddie Ruffin, Fall River KO by 4
Apr. 12—Buddy Lessard, Salem.....KO 6
Apr. 21—Mike Saad, Fall River.....D 6
May 5—Rocky DeCiantis, Fall River....W 6
May 23—Angel Chavez, Holyoke.....W 6
June 19—Johnny Luz, New Bedford.....W 6
Aug. 16—Wilbur Wilson, New Bed..KO by 1
Sept. 8—Freddie Ruffin, Fall River.....W 6
Sept. 26—Bucky Walters, Providence....W 6
Oct. 4—Norman Hayes, New Bedford...L 6
Oct. 18—Frankie Ross, Salem.....L 8
Oct. 24—John Hicks, Holyoke.....KO 2
Oct. 31—Levi Cote, Holyoke.....W 6
Nov. 17—Harold Alle, Fall River....W Dis 3
Nov. 21—Freddie Ruffin, Providence....W 6

SAINT PAUL

(Charles Nunnally)

Springfield, Mass., Negro Lightheavyweight

1944

Aug. 21—Whitey Cozy, Springfield.....W 4
Aug. 28—Al Lamiere, Springfield.....KO 3
Sept. 5—Carl Schultz, Springfield.....W 4
Sept. 18—Jack Hawks, Springfield.....KO 4
Oct. 9—Lee Jackson, Holyoke.....KO 4
Oct. 16—Jack Hawks, Holyoke.....KO 3
Oct. 30—Charley Sardo, Holyoke.....KO 4
Nov. 6—Waddell Washington, Holyoke..W 6
Nov. 20—Billy Campanale, Holyoke.....W 6

Nov. 27—Jerry Fiorello, Holyoke.....L 8

1945

Jan. 8—Buddy Brown, Holyoke.....W 8
Jan. 22—Bob Wade, Holyoke.....W 8
Feb. 19—Jerry Maloni, Holyoke.....L 8
Mar. 12—Jerry Maloni, Holyoke.....L 10
Mar. 26—Berlie Lanier, Holyoke.....W 10
Apr. 10—Rudy Richardson, Hartford....L 10
Apr. 24—Johnny Brown, Hartford.....W 10
May 8—Willis Scott, Hartford.....KO 4
May 22—George (Red) Doty, Hartford...W 10
June 11—Wilfie Shanks, W. Springfield..W 10
June 26—Lige Drew, Hartford.....L 10
July 3—Wilfie Shanks, W. Springfield.KO 8
July 30—Indian Gomez, W. Springfield..W 10
Aug. 13—Al Evans, W. Springfield.....KO 5
Aug. 27—Indian Gomez, W. Springfield.W 10
Sept. 10—Jay Paganelli, W. Springfield.KO 6
Sept. 20—Henry Chemel, W. Springfield.W 10
Oct. 2—George Henry, W. Springfield.L 10
Nov. 12—Mark Lockman, Holyoke.....L 10
Dec. 10—Reedy Evans, Holyoke.....KO 5

1946

Jan. 7—Johnny Finazzo, Holyoke.....L 10
Jan. 21—Johnny Finazzo, Holyoke.....D 10
Feb. 11—Johnny Finazzo, Holyoke.....W 10
Feb. 25—Ellis Stewart, Holyoke.....L 10
Apr. 1—Jimmy Nelson, Holyoke.....W 10
Apr. 22—Coolidge Miller, Holyoke.....KO 4
May 6—Kid Chicken, Holyoke.....W 10
May 29—Coolidge Miller, Pittsfield....KO 10
June 10—George Henry, Springfield.....L 10
June 25—Sam Baroudi, Pittsfield.....L 10
July 29—Sheldon Bell, Phila.....L 8
Aug. 30—Bert Lytell, Pittsfield.....L 10
Sept. 30—Deacon Johnny Brown, Hlyk..W 10
Dec. 2—Henry Hall, Holyoke.....L 10
Dec. 23—Henry Hall, Holyoke.....L 10

1947

Mar. 3—Tee Hubert, Holyoke.....D 10
Mar. 17—Tee Hubert, Holyoke.....L 10
Apr. 7—Ted Lowry, Holyoke.....W 10
May 5—Jackie Caparell, Holyoke.....KO 5
May 26—Charley Dotson, Holyoke.....KO 8
June 16—Ed Boden, Springfield.....KO 7
June 23—Johnny Turner, Springfield..KO 8
July 21—Billy Grant, Springfield.....L 10
Aug. 1—Johnny Johnson, North Adams..W 10
Aug. 18—Billy Grant, Springfield..KO by 9
Nov. 24—Eddie Dutton, New Haven.....L 8
Dec. 16—Eddie Dutton, New Haven.....L 8

1948

Jan. 25—Ted Lowry, Holyoke.....L 10
July 12—Bob Isler, North Adams.....L 10
Aug. 23—Bob Isler, Troy.....KO 5
Aug. 30—Jose Martinez, Springfield....KO 3
Sept. 13—Ernie Griffin, Springfield.....KO 1
Sept. 30—Elton Evans, Springfield.....W 10
Oct. 13—Bob Isler, Worcester.....L 10
Oct. 22—Dulio Spagnolo, Worcester...KO 7
Oct. 28—Norman Hawes, Troy.....KO 4

1949

Feb. 7—Jim Holden, Holyoke.....KO by 4
Mar. 8—Ted Lowry, New Bedford..KO by 7
May 27—Nick Barone, Syracuse....KO by 8
June 14—Sipio Lofton, Pittsfield....KO by 5
Oct. 26—Larry Villeneuve, Worcr..KO by 8
Nov. 1—Norman Hayes, N. Bedf'd..KO by 3

PETE PAULINE

Scranton, Pa., Welterweight

1949

Feb. 10—Bobby Smith, Wilkes Barre KO by 4
Aug. 26—Charels Murphy, New York....L 4
Sept. 1—Dom Venezia, Brooklyn.....W 4

AL PAYETTE

Quebec, Canada Welterweight

1948

Jan. 19—Eddie Bolduc, Quebec.....W 12
Feb. 9—Eddie Garland, Detroit.....L 8
Feb. 24—Al Baldisano, Buffalo.....L 8
Mar. 10—Harvey Mathe, Toronto.....L 6
Apr. 5—Bob Sandberg, Milwaukee..KO by 2
Apr. 23—Rocky Slyapick, Detroit.....W 6
May 3—Ronnie Carroll, Detroit.....L 4
May 10—Rocky Slyapick, Detroit.....W 4
June 3—Danny Woods, Saginaw....KO by 2
June 9—Ronnie Carroll, Windsor.....W 4
Sept. 27—Frankie Belanger, Quebec.....L 10
Oct. 3—Frankie Hamilton, Thetford M..W 10
Oct. 18—Fernand Boisvin, Quebec.....D 6
Nov. 30—Scot Hampton, Windsor.....L 4

1949

Feb. 1—Snuffy Smith, Buffalo.....KO by 1
Apr. 11—Don Jones, Toledo.....L 4
May 11—Dave Ayson, Windsor.....L 6
May 18—Drexel Vickers, New Castle KO by 1
May 25—Tony Bajkowski, Windsor.....L 4
May 31—Don Jones, Milwaukee.....KO by 1
Aug. 8—Eddie Bolduc, Quebec.....L 6

RUSTY PAYNE

San Diego, Calif. Negro Heavyweight

1943

Nov. 12—George Henry, San Diego.....W 6
Nov. 26—Kenny Watkins, San Diego.....W 6
Dec. 10—Big Boy Hogue, San Diego....KO 1

1944

Jan. 1—Gaston Miller, San Diego.....KO 3
Jan. 14—Hindu Fleet, San Diego.....KO 2
Jan. 28—Gene Felton, San Diego.....KO 4
Feb. 18—Paul Hartnek, San Diego.....L 10
Mar. 3—Paul Hartnek, San Diego.....KO 4
Mar. 31—Mike Alfano, San Diego.....KO 4
May 5—Battling Monroe, San Diego..KO 8
Nov. 10—Nolan Sharp, San Diego.....W 10
Nov. 17—J. D. Turner, San Diego.....W 10
Nov. 24—Nolan Sharp, San Diego.....KO 3

1945

May 11—John Donnelly, Los Angeles..KO 2
May 18—Buddy Millard, San Diego.....L 10

1946

June 28—Francis Ogg, San Diego.....KO 4
July 12—Ray Acosta, San Diego.....KO 1
July 26—Kid Hermosillo, San Diego....KO 8
Aug. 16—Harry Wills, San Diego.....W 10
Sept. 3—Johnny Haynes, Los Ang..KO by 3
Oct. 25—Gene Felton, San Diego.....L 10
Nov. 22—Gene Felton, San Diego.....KO 7
Dec. 20—Willie Brown, San Diego.....KO 4

1947

Jan. 10—Eddie Powell, San Diego.....KO 2
Jan. 24—Jerry McSwain, San Diego....W 10
Feb. 14—Pat Valentino, Hollywood.....L 10
Mar. 14—Bobby Zander, San Diego.....L 10
Apr. 11—Archie Moore, San Diego.....L 10
May 29—Ragon Kinney, San Diego.....W 10
June 27—Jerry McSwain, San Diego...D 10
Aug. 8—Martin Goldberg, San Diego..W 10
Sept. 2—Fitzie Fitzpatrick, Los Ang.....W 10
Sept. 26—Fitzie Fitzpatrick, Hollywood.....KO by 1

1948

Jan. 16—Ralph Hooker, San Diego....KO 6
Feb. 20—Ernie Rios, San Diego.....W 10
Apr. 5—Willie Bean, San Diego.....KO 6
Apr. 26—Fitzie Fitzpatrick, San Diego.KO 1
June 15—Lin Brosier, Pittsburgh.....KO 3
June 21—Sid Peaks, Pittsburgh.....KO 2
July 12—Erv Sarlin, Pittsburgh.....KO 7
Aug. 3—Sid Peaks, Pittsburgh.....KO 4
Oct. 11—Curtis Sheppard, Pittsburgh..KO 9
Nov. 8—Johnny Flynn, Pittsburgh.....L 10

1949

Jan. 19—Curtis Sheppard, New York...W 10
Feb. 7—Sandy McPherson, Rochester...W 10
Mar. 21—Jimmy Bivins, Pittsburgh.....L 10
Apr. 4—Ted Lowry, Rochester.....KO 7
May 16—Johnny Flynn, Rochester.....L 10
July 18—Johnny Shkor, Pittsburgh.....L 10
Oct. 7—Al Spaulding, San Diego.....L 10
Nov. 4—Al Spaulding, San Diego..KO by 9

SYLVESTER PAYNE

Albany, N. Y., Middleweight

1949

May 27—John Jennings, N. London KO by 3
Oct. 24—Sonny Burke, New Haven....KO 1
Nov. 7—Jack Armstrong, New Haven..KO 2
Nov. 14—Jimmy Dorta, New Haven....KO 1
Nov. 21—Jimmy Snedeker, New Haven.KO 1

DUKE PEAKS

Pittsburgh, Pa., Middleweight

1949

Mar. 2—Roy Crews, New Castle.....W 6
Mar. 22—Johnny Izzo, Ellwood City.....L 4
Apr. 13—Johnny Izzo, New Castle.....L 6
Apr. 21—Chuck Davis, Pittsburgh.....L 4
May 18—Sonny Marsh, New Castle..KO by 4
Sept. 26—Floyd Morris, Pittsburgh..KO by 2

SID PEAKS

(Albert Sidney Peaks)

Born, June 1, 1925, Charlestown, Ind. Heavyweight.

1946

June 27—Bob Lawson, Indianapolis.....KO 1
July 14—John Weatherford, Indianap...KO 2
July 30—Robert Solimito, Indianap.....KO 2
Aug. 15—Dave Ashley, Indianapolis....KO 1
Aug. 29—Clarence Brown, Indianapolis..L 10

1947

Jan. 10—Hezzie Williams, Indianapolis..W 6
Feb. 7—Kenny Johnson, Indianapolis..KO 2
Mar. 4—Johnny Flannigan, Indianap..KO 1
Mar. 24—Charles Lester, Chicago .....KO 3
Apr. 7—James Anderson, Chicago ....KO 1
Apr. 18—Colion Chaney, Indianapolis ....L 10
Apr. 28—Charles Lester, Chicago .....KO 6
May 12—Charlie Riggs, Chicago .....KO 7
July 14—Bull Becton, New Albany, Ind..KO 1
Aug. 7—Billy Sullivan, Charleston ...KO 4
Aug. 11—Edwin Wagner, Chicago .....KO 2
Oct. 27—Big Boy Brown, Chicago ....KO 5
Nov. 3—Chief War Cloud, Louisville..KO 3
Nov. 12—Jimmy Bivins, Chicago .....L 10
Dec. 4—Richard Hagan, Chicago.....KO 9

1948

Jan. 21—Lee Q. Murray, Miami.....KO 3
Jan. 28—Kid Riviera, Miami.....KO 10
Mar. 9—Nate Bolden, Louisville.....KO 5
Apr. 18—Jerry Mitchell, Evansville....KO 1
Apr. 30—Harold Guss, Louisville.....KO 10
May 10—Perk Daniels, Louisville.....KO 3
May 14—Johnny Shkor, New York.....KO 2
May 27—Colion Chaney, Indianapolis....L 10
June 21—Rusty Payne, Pittsburgh...KO by 2
Aug. 3—Rusty Payne, Pittsburgh...KO by 4
Dec. 7—Beau Brown, Louisville .....KO 1
Dec. 28—Hubert Hood, Louisville .....W 10

1949

Jan. 11—Grady Welch, Louisville.....KO 3
Jan. 21—Alabama Kid, Dayton.....KO 1
Feb. 8—Elmer Ray, Miami.....KO by 9
Mar. 1—Kid Riviera, Louisville .....L 10
Mar. 18—Lee Q. Murray, Dayton.....KO 10
May 23—Mack Parshay, Cincinnati.....L 10
Aug. 26—Elza Tompson, Louisville.....W 10
Sept. 9—Bob Garner, Charleston, W. Va. W 10
Oct. 7—John Holman, Louisville.....L 10
Sept. 30—Elza Thompson, Indianapolis..L 10

RALPH PEARSON

Macon, Ga., Welterweight

1949

May 12—Larry Lynn, Daytona Beach....W 6
May 18—Larry Lynn, Daytona Beach..KO 5
May 23—Charles Aldridge, Orlando.....W 6
Sept. 12—Arnold Holliday, Pittsburgh..KO 2
Oct. 27—Tommy Barto, Pittsburgh.....W 4

TOMMY PEAVY

Jacksonville, Fla. Welterweight

1948

Aug. 3—Ernest Nogues, Jacksonville..WF 1
Aug. 10—Ernest Nogues, Jacksonville .....KO by 3
Aug. 24—Billy Hademan, Jacksonville..KO 4
Aug. 31—Jimmy Maddox, Jacksonville..W 6
Sept. 14—Joey Wasnick, Jacksonville....W 4
Sept. 21—Joey Wasnick, Jacks'nville..KO by 3
Nov. 16—Roy Hake, Jacksonville....KO by 2
Oct. 1—Jack Lisle, Alma, Ga. .....KO by 2
Oct. 15—W. H. Bennett, Jacksonville .....KO by 3
Dec. 21—Danny Brazil, Jacksonville..KO by 2

1949

Jan. 4—Danny Brazil, Jacksonville....D 4
Feb. 22—Walter Longine, Jacksonville..L 4
June 14—Eddie Outlaw, Jacksonville KO by 3

JULIO PEDROSO

Born 1922, Havana, Cuba Welterweight

1942

July 18—Alberto Nunez, Havana .....D 4
Sept. 5—Rafael Garcia, Havana.....KO 1
Oct. 17—Amado Vaquero, Havana.....KO 6

1943

Feb. 8—Alberto Nunez, Havana .....KO 1
Feb. 13—Roberto Aguilera, Havana .....L 6
Mar. 27—Valentin Lobaina, Havana..KO by 1
Apr. 10—Valentin Lobaina, Havana....KO 1
May 8—Alfredo Castro, Havana .....KO 5
June 12—Remigio Canto, Havana.....D 10
Sept. 4—Alfredo Castro, Havana .....KO 5
Nov. 6—Valentin Lobaina, Havana ....KO 2

1944

Dec. 9—Joe Legon, Havana .....KO by 6

1945

Jan. 6—Jorge M. Ferrer, Havana.....W 10
Mar. 10—Radames Salazar, Havana .....W 8
Mar. 31—Jesus Vila, Havana .....L 8
Apr. 28—Baby Coullimber, Havana .....W 10
May 19—Jesus Vila, Havana .....L 8
Aug. 25—Kid Bradad, Havana .....KO 1
Nov. 24—Juan Jardines, Sta. Clara.....KO 3
Dec. 22—Raul Lezcano, Havana .....W 8

1946

Feb. 9—Kid Bradad, Bayamo .....KO 3
July 6—Jose Garcia Alvarez, Havana...L 10
Aug. 4—Angel Fernandez, Bayamo ...KO 4
Aug. 31—Jesus Varona, Havana .....D 8
Sept. 21—Jose Molina, Havana .....KO by 4
Nov. 2—Jesus Varona, Havana .....D 10
Nov. 16—J. J. Fernandez, Havana .....W 10

1947

Jan. 25—Gavilan Kid, Havana .....L 10
Mar. 12—Radames Salazar, Havana ....KO 2
Mar. 15—Hankin Barrow, Havana .....D 10
Apr. 26—Bernie Miller, Havana .....KO 7
Apr. —Bernie Miller, Havana .....W Dis.
May 24—Brilliant Kid, Havana .....KO 9
July —Jose Garcia Alvarez, San Juan..W 10
Aug. 30—Justo Gascon, Havana .....W 10
Oct. 12—Cocoa Kid, Havana.....L 10
Nov. 22—Jose Garcia Alvarez, Havana..KO 8

1948

Mar. 20—Baby Coullimber, Havana.....L 10
Apr. 3—Baby Coullimber, Havana.....D 10
June 16—Ben Buker, Havana .....D 10
July 10—Che Olivera, Havana.....W 10

1949

Jan. 29—Orlando Cepeda, Havana...KO by 1
May 7—Raoul Perez, Havana.....D 10
May 28—Tuzo Portuguez, Havana.....D 10
Oct. 29—Jerry Coursal, Havana .....W 10

LEO PEITRAS

Toronto, Canada, Heavyweight

1949

Mar. 12—Eddie Brown, Brooklyn.....L 4
Mar. 22—Eddie Brown, Brooklyn.....L 4
Apr. 5—Eddie Blair, Brooklyn.....W 4
May 30—Walter Spiro, Brooklyn.....KO 3
June 2—Eddie Davis, New York.....W 4
June 13—Cliff Murphy, Newark.....W 4
Nov. 14—Amos Dorsey, Toronto .....L 6
Dec. 6—Earl Sabotin, Cleveland....KO by 3

TONY PELLITERRI

(Peter Legas)

Springfield, Mass., Welterweight

1948

Dec. 9—Vic Young, Tampa.....KO 2
Dec. 13—Eddie Hernandez, Saratoga..KO 2
Dec. 17—Vic Young, St. Petersburg....KO 3
Dec. 27—Frenchy Perry, Sarasota.....KO 2

1949

Jan. 3—Oscar Neil, Sarasota.....KO 4
Jan. 7—Jim Martin, St. Petersburg...KO 2
Jan. 10—Johnny Davis, Sarasota.....W 4
Jan. 17—Jimmy Diaz, Sarasota.....KO 3
Jan. 21—Oscar Neil, St. Petersburg....KO 2
Jan. 27—Elio Ortiz, St. Petersburg....KO 2
Jan. 31—Rosso Marino, Sarasota.....KO 3
Feb. 7—Bob Rodriguez, Sarasota.....W 4
Feb. 10—Johnny Davis, St. Petersburg..W 4
Feb. 17—Johnny Falsone, St. Peters...KO 3
Feb. 23—Paul Bustamante, Sarasota....W 6
Feb. 24—Flip Lampatre, St. Petersburg KO 2
Mar. 3—John Falsone, St. Petersburg..W 4
Mar. 10—Johnny Davis, St. Petersburg..W 6
Mar. 17—John Falsone, St. Petersburg KO 2
Mar. 24—Tony Garcia, St. Petersburg KO 3
Apr. 8—Johnny Davis, St. Petersburg...W 4
Apr. 11—Johnny Grant, Orlando.....W 6
Apr. 13—Chico Gonzales, Daytona B...KO 4
Apr. 15—Louis Alvarez, St. Petersburg..W 4
Apr. 20—Bob Rodriguez, Daytona Beach..W 6

Sept. 19—Phil Cooley, New Orleans.....W 4
Oct. 17—Doug Elwood, New Orleans.....L 4
Nov. 14—Ray Smith, New Orleans.....D 4
Nov. 21—Ray Smith, New Orleans.....W 4

JOE PELLO

Philadelphia, Pa., Featherweight

1949

May 5—Cosmo Greco, Philadelphia.....W 4
June 20—Earl Hilton, Philadelphia.....D 4
July 5—Honey Elliott, Philadelphia.....L 4
July 25—Eddie Brown, Philadelphia.....W 4

TONY PELLONE

(Jimmy Pell)
New York Welterweight

1943

Aug. 5—Rocco Progano, Brooklyn.....L 6
Sept. 17—Frankie Daniels, Ft. Hamiltn..KO 1

1944

Jan. 4—Jack Taylor, Brooklyn .....D 4
Jan. 11—George Knox, Brooklyn .....KO 1
Jan. 18—Henry Pratt, Brooklyn .....L 6
Apr. 18—Tazewell Thompson, Jersey City .....D 6
May 2—Tazewell Thompson, Jersey City .....W 6
June 8—George Knox, New Brunswick KO by 2
Sept. 21—Jose Torres, Fort Hamilton .....W 4
Oct. 17—Frankie Rosen, Brooklyn .....D 6
Oct. 26—Joe Fernandez, Highland Park..W 6
Nov. 8—Al Mobley, Elizabeth .....D 6
Nov. 25—Roy Andrews, Brooklyn .....W 6
Dec. 18—Gunnar Larson, N. Y. City.....W 6

1945

Feb. 5—Sid Haber, New York.....KO 4
Feb. 23—Sid Haber, New York .....W 6
Mar. 26—Pat Scanlon, New York .....L 6
Apr. 19—Sammy Mammone, N. Y.....W 6
Apr. 28—Pat Scanlon, Brooklyn .....L 8
May 26—Tommy Mills, Brooklyn .....W 8
July 3—Johnny Williams, L. I. City.....W 8
July 30—Lulu Costantino, L. I. City.....W 10
Sept. 11—Billy Graham, L. I. City.....W 10
Oct. 6—Pat Demers, Brooklyn .....W 10
Oct. 16—Cleo Shans, Brooklyn.....L 8
Nov. 30—Patsy Giovanelli, Brooklyn ...W 10
Dec. 17—Patsy Giovanelli, N. Y. .....KO 9

1946

Jan. 28—Maxie Shapiro, N. Y. C.....W 10
Mar. 8—Bob Montgomery, N. Y. C.....L 10
Apr. 24—Freddy Addeo, Jamaica.....W 10
May 3—Roman Alvarez, N. Y. C.....W 10
June 3—Patsy Brandino, N. Y. C.....W 10
July 19—Chuck Taylor, N. Y. C.....L 10
Aug. 9—Ruby Kessler, N. Y. C.....W 10
Aug. 30—Billy Graham, N. Y. C.....W 10
Nov. 1—Johnny Greco, N. Y. C.....W 10

1947

Jan. 10—Tony Janiro, Garden .....L 10
Feb. 7—Bob Montgomery, Detroit .....W 10
Apr. 25—Chuck Taylor, Detroit .....W 10
June 13—Charlie Fusari, Garden .....W 10
Aug. 25—Vic Costa, N. Y. .....W 10
Sept. 8—Willard Hogan, N. Y. .....KO 6
Sept. 19—Tony Janiro, Garden .....L 10
Dec. 12—Ike Williams, N. Y. C.....L 10

1948

July 21—Jerry Coursal, New York.....W 10
Sept. 17—Paddy Young, New York.....W 10
Oct. 22—Roman Alvarez, New York....W 10
Nov. 12—Kid Gavilan, N. Y. C. .....L 10
Dec. 14—Geo. LaRover, Brooklyn .....W 10

1949

Jan. 14—Vince Foster, New York..KO by 7
Apr. 19—Joe Martino, New York.....W 8
Apr. 29—Joe Miceli, New York.....W 10
Aug. 5—Choforo Martinez, New York..KO 8
Aug. 16—Mario Marino, Pittsfield.....W 10
Sept 7—Ross Virgo, Rochester.....L 10
Oct. 12—Al Costantino, New York.....W 10
Oct. 29—Buddy Holderfield, Brooklyn..W 10
Nov. 9—Lester Felton, Detroit .....D 10
Dec. 8—Chuck Taylor, Miami .....L 10

SHIRLEY PEMBERTON

Philadelphia, Pa. Light Heavyweight

1949

Mar. 23—Clarence Smith, Philadelphia..KO 2
Sept. 6—Joe Reddick, Philadelphia.....W 4

PANCHO PENA

Los Angeles, Calif., Featherweight

1948

May 18—Roy Higa, Sacramento .....D 6
May 24—Roy Higa, San Francisco.....D 6
June 8—Javier Gutteriz, San Jose .....L 6
June 15—Roy Higa, Sacramento .....L 6
June 29—Javier Gutteriz, San Jose..KO by 4
Sept. 14—Mamoru Hirota, Honolulu .....W 4
Oct. 12—Hideo Tengan, Honolulu .....W 4
Nov. 30—Jorge Sanchez, Honolulu .....L 4
Dec. 7—Joe Junao, Honolulu .....W 4

1949

Feb. 9—Mike Bernal, Oakland.....L 6
Feb. 15—Jimmy Savala, San Jose..KO by 4
Mar. 30—Frankie Sequiera, Oakland KO by 2

PAUL PENDER

Brookline, Mass., Middleweight

1949

Jan. 28—Paul Williams, Boston.....KO 1
Feb. 17—Mickey Lane, Boston.....KO 2
Mar. 3—Frank Theodore, Boston.....KO 2
Mar. 28—George Meyers, Boston.....KO 3
Apr. 11—Jimmy Rice, Boston.....KO 1
May 2—Mike Saad, Boston.....W 6
June 9—Eddie Richardson, New Haven KO 1
Sept. 12—Ted Brassley, Boston.....KO 3
Sept. 26—Mike Gillo, New Haven.....W 6
Oct. 5—Jose Contreras, Worcester...KO 2
Oct. 21—Bill Daley, Boston.....W 10
Dec. 19—Bill Daley, Boston .....D 10

OSCAR PENN

San Francisco, Calif. Middleweight

1948

Apr. 12—Henry Anderson, San Fran.....W 4
Apr. 19—Eddie Grantano, San Francisco..W 4
Apr. 26—Mickey McMillen, Stockton.....W 4
May 3—Danny Nunn, Stockton .....W 4
May 17—Mickey McMillen, San Fran.....W 4
May 19—Mickey McMillen, Oakland.....W 4
May 24—Danny Nunn, San Francisco..KO 4
June 16—Henry Anderson, Oakland.....W 4
June 23—Danny Nunn, Oakland .....KO 2
July 14—Ward Jenkins, Oakland .....W 4
Aug. 11—Roughhouse Oliver, Oakland...W 6
Aug. 16—Esau Ferdinand, San Fran.....D 4
Sept. 1—Ward Jenkins, Oakland.....W 4
Sept. 20—Esau Ferdinand, San Fran.....W 4
Oct. 13—Louis Simon, Oakland .....KO 2
Oct. 29—Les Eben, Reno .....KO 1
Nov. 22—Esau Ferdinand, San Fran. ....D 4
Dec. 1—Henry Anderson, Oakland ....W 4

1949

Jan. 5—Danny Forrest, Oakland.....KO 1
Mar. 9—Frankie Brown, Oakland.....W 6
May 13—Jay Caldwell, San Francisco...W 10
Aug. 3—Junius Washington, Oakland....L 6
Aug. 9—Paul Kennedy, Portland.....L 10
Sept. 22—Chester Slider, Fresno.....W 6
Nov. 30—Cordell Jones, Stockton .....W 4

AL PENNINO

Brooklyn, N. Y. Lightweight

1942

Aug. 6—Johnny O'Hare, Ft. Hamilton..KO 1
Aug. 6—Stanley Johnson, Ft. Hamilton..W 4
Aug. 20—Al Cooper, Ft. Hamilton.....W 4
Aug. 27—Ronnie Grey, Ft. Hamilton...KO 2
Sept. 17—Carlos Velez, Ft. Hamilton...KO 1
Sept. 20—Freddie Schultz, Ft. Hamilton..KO 1
Sept. 24—Pedro Garcia, Ft. Hamilton...KO 1

1944

June 27—Pete Virgin, Brooklyn .....L 6
July 11—George Knox, Brooklyn .....W 6
July 25—Joe Saddler, Brooklyn.....L 6
Aug. 22—Benny Saladino, Bklyn. .....KO 3
Sept. 5—Danny Parrillo, Brooklyn....KO 4
Sept. 12—Warren McKnight, Brooklyn...KO 2
Sept. 25—Rocco Progano, Brooklyn ....KO 4
Oct. 4—Jose Torres, Elizabeth.....KO 2
Oct. 10—Manuel Torres, Brooklyn....KO 5
Oct. 17—Davey Allen, Brooklyn .....D 6
Nov. 7—Lawrence Creci, Brooklyn....KO 2
Nov. 21—Gus Mell, Brooklyn .....L 6
Dec. 6—Young Tony, Elizabeth .....W 6
Dec. 12—Gus Mell, Brooklyn .....D 6
Dec. 29—Rocco Progano, N. Y. C. .....W 6

1945

Jan. 16—Pete Virgin, Brooklyn.....D 8
Feb. 9—Pete Virgin, Brooklyn.....D 6
Feb. 27—Jimmy Allen, Brooklyn.....KO 1
Mar. 13—Charley Noel, Brooklyn.....D 8
Apr. 3—Mario Colon, Brooklyn.....L 8
Apr. 10—Mario Colon, Brooklyn.....W 8
May 8—Joey Gatto, Brooklyn.....L 8
May 15—Jimmy Saunders, Brooklyn..KO 4
July 10—Sal Bartolo, Brooklyn.....L 8
Aug. 13—Leroy Jackson, Baltimore..KO by 7
Oct. 29—Augie Lapara, N. Orleans..KO by 1

1946

Jan. 4—Pedro Biesca, N. Y. City.....W 6
Jan. 29—Ritchie Myershiro, Brooklyn..KO 5
Feb. 15—Leo Milito, N. Y. City.....L 6
Feb. 26—Nick Stato, Hartford.....L 8
Mar. 12—Vinnie Vazza, Hartford.....KO 7
Mar. 26—Leo Lebron, Hartford.....KO 5
June 20—George Knox, Schenectady....W 8
July 2—Dom Fiantini, Hartford.....W 8
July 24—Nick Stato, Hartford.....L 8
Aug. 19—Leo Romanello, Brooklyn....KO 5
Sept. 4—Lulu Costantino, Brooklyn.....L 10
Sept. 17—Maxie Shapiro, Brooklyn.....L 8
Nov. 9—Walter Cabey Lewis, Brooklyn..W 8
Nov. 19—Willie Beltram, N. Y. City.....L 8

1947

Jan. 14—Jimmy Warren, Brooklyn.....W 8
Feb. 4—Willie Beltram, Brooklyn.....L 8
Feb. 11—Julie Bort, Brooklyn.....KO 6
Mar. 11—Julio Jiminez, Brooklyn.....L 8
Mar. 28—Max Perez, Garden.....W 8
June 5—Leo Milito, Brooklyn.....W 8
June 25—Curley Nichols, Queens.....KO 5
July 28—Maxie Shapiro, Coney Island..W 10
Aug. 11—Filberto Osario, Coney Island..W 8
Aug. 18—Charley Riley, St. Louis....KO by 1
Oct. 13—Sandy Saddler, New York..KO by 4
Nov. 18—Joey Carkido, New York.....W 8
Dec. 9—James Carter, N. Y. C.....D 8

1948

Jan. 10—Bobby Ruffin, Brooklyn.....W 10
Jan. 31—Pedro Biesca, Brooklyn.....KO 9
Mar. 1—Chester Rico, New York.....L 10
Mar. 29—Bernie Bernard, New York.....L 8
July 6—Maxie Shapiro, New York.....L 10
Aug. 16—Sonny Boy West, Balt.....KO by 1
Oct. 19—Terry Young, Brooklyn....KO by 4
Nov. 8—Harry LaSane, Holyoke.....L 10
Nov. 23—Joe Micelli, Brooklyn.....L 8
Dec. 20—Clem Custer, Holyoke.....L 10

1949

June 14—Willie Pep, Pittsfield.....L 10
Aug. 8—Eddie Compo, New Haven.....L 10
Sept. 15—Sonny Luciano,
Perth Amboy, N. J.....L 8
Dec. 1—Joe Atria, New York.....L 8

JOEY PERALTA

Born, 1920, in Douglas, Arizona. Nationalty, Mexican-American. Welterweight.

1940

Feb. 22—Sam Brown, Fresno.....W 10
Mar. 26—Cecil Hudson, San Jose....KO by 6
July 12—Willie Fields, Hollywood.....D 4
July 23—Johnny Fasano, Fresno.....D 10
Aug. 23—Willie Fields, Hollywood.....L 4
Sept. 27—Ray Price, Hollywood.....D 3

1941

Aug. 28—Bill Speary, Wilkes-Barre.....W 10
Oct. 2—Chalky Wright, Wilkes-Barre..W 10
Sept. 25—Snooks Lacey, New Haven.....W 8
Oct. 31—Lenny Mancini, N. Y. C.....L 8
Nov. 17—Carmelo Fenoy, Holyoke.....W 10
Dec. 1—Leo Rodak, New Orleans.....L 10
Dec. 11—George Zangaras, New Haven..W 8

1942

Jan. 5—Slugger White, Baltimore.....L 10
Jan. 23—Joey Raymond, Palm Beach..KO 9
Feb. 13—Red Guggino, Palm Beach.....L 10
Feb. 27—Baby Coullimber, Havana.....W 10
Feb. 28—Cotton King, Palm Beach.....D 10
Mar. 20—Cotton King, Palm Beach.....L 12
Apr. 20—Bob Montgomery, Philadelphia..L 10
May 19—Bobby Ruffin, N. Y. C.....D 10
June 9—Bobby Ruffin, N. Y. C.....D 10
June 23—Chester Rico, N. Y. C.....L 10
July 18—Santiago Sosa, Havana.....L 10
—Juan Villalba, Havana.....W 10
Aug. 18—Baby Breese, N. Y. C.....W 8
Aug. 27—Willie Joyce, Chicago.....L 10
Sept. 15—Joe Torres, N. Y. C.....W 8
Sept. 29—Cleo Shans, N. Y. C.....W 10
Nov. 9—Abie Kaufman, Holyoke.....W 10
Dec. 15—Morris Parker, N. Y. C.....KO 2

1943

Jan. 15—Chalky Wright, N. Y. C.....L 10
Feb. 23—Chalky Wright, St. Louis.....L 10
Mar. 19—Juan Zurita, Hollywood.....L 10
May 10—Joe Torres, Scranton.....W 10
May 31—Tommy Jessup, Holyoke.....L 10
June 8—Ruby Garcia, Newark.....W 8
July 2—Ruby Garcia, Allentown.....W 10
July 19—Terry Young, Philadelphia.....L 10
July 31—Joe Torres, Lansford.....KO 7
Aug. 16—Charley Davis, Springfield.....W 8
Aug. 30—Johnny Dudley, Springfield.....L 10
Sept. 6—Tommy Jessup, W. Springfield..W 10
Oct. 1—Sammy Angott, Detroit.....L 10
Oct. 25—Johnny Mack, New Britain.....W 8
Nov. 15—Gene Ward, New Britain.....W 8
Dec. 17—Mike Delia, N. Y. C.....W 8

1944

Jan. 7—Bob Montgomery, Detroit.....L 10
Feb. 22—Joe Miller, Buffalo.....KO 2
Mar. 7—Bobby Claus, Buffalo.....W 10
Mar. 27—Ike Williams, Philadelphia..KO by 9
Apr. 28—Bob Montgomery, Chicago.....L 10
May 30—Lulu Costantino, Buffalo.....L 10
July 3—Oscar Lewis, Springfield.....KO 5
July 11—Johnny Green, Buffalo.....L 10
July 17—Abie Kaufman, Allentown.....W 10
Aug. 14—Santiago Rivera, Allentown....W 10
Aug. 28—Willie Pep, Springfield.....L 10
Oct. 6—Dave Castilloux, Toronto.....W 10
Oct. 19—Dave Castilloux, Montreal.....L 10
Nov. 6—Dave Castilloux, Toronto.....W 12
Dec. 12—Humberto Zavala, Hartford....L 10

1945

Jan. 9—Dom Amoroso, Jersey City.....L 10
Jan. 15—Ruby Garcia, Holyoke.....W 10
Feb. 1—Lee Jones, Camden.....L 8
Feb. 27—Monty Pignatore, Brooklyn....W 8
Mar. 12—Leon Spencer, Detroit.....L 10
Mar. 27—Phil Palmer, Brooklyn.....L 8
Apr. 16—Al Guido, New York.....W 8
July 16—Ace Dundee, Hazleton.....W 8
Aug. 13—Doll Rafferty, Pittsburgh.....L 10
Aug. 27—Doll Rafferty, Pittsburgh.....L 10
Sept. 24—Juste Fontaine, New Orleans...L 10
Oct. 16—Phil Palmer, New York.....L 8
Oct. 29—Bobby Cummings, New BritainW 10
Nov. 27—Ralph Walton, Montreal.....W 10
Dec. 11—Charley Fusari, Elizabeth.....L 8

1946

Jan. 17—Freddie Archer, Orange.....L 10
Jan. 25—Harry Hurst, Montreal.....D 10
Feb. 28—Harry Hurst, Montreal.....L 10
Mar. 25—Charley Fusari, Newark.....L 10
Apr. 8—Roman Alvarez, N. Y. City.....L 10
May 9—Roman Alvarez, Brooklyn.....L 10
July 16—Morris Reif, N. Y. City.....L 8
July 29—Bobby Cummings, N. Y. City..W 8
Sept. 9—Doug Carter, Glace Bay.....L 10
Sept. 23—Raul Zenit, Springfield.....W 10
Sept. 27—Doug Carter, Glace Bay.....L 10
Nov. 11—Dave Andrews, Holyoke.....W 10
Nov. 28—Johnny Williams, Jamaica.....L 8

1947

Jan. 6—Nava Esparza, Holyoke.....L 10
Feb. 11—Al Mobley, Trenton.....L 8
Mar. 12—Cotton King, Miami.....D 10
Apr. 7—Ernie Forte, Providence.....L 10
Apr. 14—Eddie Smith, Rochester.....L 10
Apr. 28—Eddie Smith, Rochester.....W 10
June 9—Ralph Walton, Stamford.....D 8
July 7—Livio Minelli, Queens.....L 8
Aug. 17—Patsy Gall, Wilkes-Barre.....D 8
Aug. 27—Johnny Greco, Norwalk.....L 10
Oct. 13—Leo Sawicki, New Britain.....W 10
Oct. 24—Bobby Lee, Baltimore.....L 10
Nov. 24—Shamus McCrea, New Brit. KO by 9

1948

Apr. 17—Joe Juliano, Brooklyn.....L 8
May 24—George Ross, Glace Bay.....L 10
Sept. 16—Leo Sawicki, Worcester.....D 10
Sept. 30—Gabby Ferland, Montreal.....L 10
Nov. 4—Johnny Cesario, Fall River.....L 10
Nov. 19—Johnny Potenti, Worcester.....L 10
Dec. 7—Paddy Young, Brooklyn.....L 8

1949

Feb. 22—Jackie Wilson, Salem.....KO by 7

JOE PEREZ

Los Angeles, Cal., Lightweight

1948

Feb. 27—Johnny Turner, Hollywood KO by 2
June 11—Sam Zellman, Hollywood W 4

1949

Jan. 25—Eddie Chavez, San Jose D 6
June 27—Jimmy Burgus, Ocean Park KO 4

LEW PEREZ

N. Y. C. Middleweight

1942

Oct. 27—Art Sheppard, White Plains L 4
Nov. 10—Lee Matthews, Brooklyn W 4
Nov. 12—Ted DiGiammo, Jersey City KO by 2
Nov. 17—Les Matthews, Brooklyn KO 4
Nov. 19—Lenny Carlton, Elizabeth L 4
Nov. 23—Leslie Matthews, N. Y. City D 4
Nov. 26—Jimmy Moore, Phila. KO by 2
Dec. 1—George Homan, N. Y. City D 4
Dec. 5—Vince LaSalva, Brooklyn L 4
Dec. 15—Jimmy Cartelli, Brooklyn D 4

1943

Jan. 5—Lee Matthews, Brooklyn W 4
Jan. 9—Lee Matthews, Brooklyn D 4
Jan. 19—Lee Matthews, Brooklyn KO by 3
Jan. 27—Arnold Pep, Elizabeth KO by 4
Feb. 1—Lee Matthews, N. Y. City W 4
Mar. 15—Lee Matthews, Holyoke W 6
Mar. 27—Charley Becker, Brooklyn L 4
Mar. 29—Lee Matthews, Newark W 6
Mar. 30—Lee Matthews, Brooklyn W 4
Apr. 10—O'Neil Pepp, Brooklyn L 4
May 18—Gaspare Abruzzo, Brooklyn KO by 1
June 3—Lee Matthews, Fort Hamilton W 4
July 13—Coolidge Miller, L. I. City D 4
Aug. 10—Hank Pierson, Long Island City W 4
Aug. 16—Jerry McGee, New York City W 4
Aug. 31—Tony Mann, Brooklyn KO by 3

1944

Mar. 28—Lee Matthews, Brooklyn KO 2
Apr. 3—El Gaucho, Scranton W 6
Apr. 10—Walter Cunningham, Newark W 4
Apr. 17—Harold Smith, Scranton KO by 3
May 1—Larry Fontana, Newark KO by 5
May 8—Lee Matthews, Scranton KO 3
June 1—Artie Lampert, Scranton KO 3
June 15—Milo Theodorescue, Scranton L 8
July 31—Chocolate Kid, Newark KO by 4
Aug. 8—J. C. Wilkins, Brooklyn KO by 1
Aug. 14—Jimmy Cartelli, L. I. City D 4
Aug. 21—Alex. Doyle, Utica D 6
Aug. 28—Ralph Dean, L. I. City L 4
Sept. 11—Johnny Wilson, Syracuse KO by 2
Sept. 15—Tommy Cargano, N. Y. C. D 4
Sept. 18—Georgie Homan, L. I. City D 4
Oct. 3—Gene Pinter, Hazleton L 8
Oct. 7—Georgie Homan, Brooklyn L 4
Oct. 10—Frankie Ferretti, Brooklyn KO 2
Oct. 17—Jerry McGee, White Plains W 4
Oct. 21—Tony DelGatto, Brooklyn L 4
Oct. 31—Wilfe Shanks, Albany L 8
Nov. 21—Don Kennedy, Brooklyn W 6
Nov. 25—Jerry McGee, Brooklyn W 4
Dec. 5—Jerry McGee, White Plains W 4
Dec. 7—Ernie Kapps, Boston L 6
Dec. 9—Jerry McGee, Brooklyn W 6
Dec. 13—Vic Gelanger, Albany W 6
Dec. 26—Buddy Bailey, Brooklyn L 6

1945

Jan. 13—Ernest Barnwell, Brooklyn D 6
Jan. 23—Jimmy Palmer, Brooklyn L 6
Jan. 30—Jimmy Mills, White Plains L 6
Feb. 13—Joe LaMotta, White Plains L 4
Feb. 16—Johnny Johnson, Phila. KO by 4
Feb. 19—Johnny Finney, Hazleton KO by 9
Feb. 27—Lee Black, Brooklyn W 6
Mar. 1—Feliz Morales, Boston L 6
Mar. 8—Artie Levine, Fall River KO by 4
Mar. 13—Ernest Barnwell, Brooklyn KO 1
Mar. 20—Lou Miller, Brooklyn D 6
Mar. 26—Kenny James, Holyoke KO by 3
Apr. 10—Tony Del Gatto, Brooklyn L 6
Apr. 24—Clarence Wilkinson, Brooklyn L 6
May 15—Frankie Cavanna, Brooklyn L 6
July 9—Joe Bennett, Stamford KO by 6
July 24—Clarence Wilkinson, Brooklyn L 4
July 31—Jimmy Taylor, Brooklyn L 6
Aug. 13—Joe LaMotta, Stamford KO by 2
Aug. 22—Johnny Taylor, Binghamton L 8
Sept. 6—Johnny Smith, Fort Hamilton W 6
Sept. 18—Lou Miller, Brooklyn W 6
Sept. 22—Johnny Smith, Brooklyn L 6
Sept. 28—Johnny Smith, Fort Hamilton L 6
Oct. 2—Leon Kennedy, Brooklyn W 6
Oct. 6—Johnny Harvey, Brooklyn L 6
Oct. 9—Rudy Richardson, New York L 6
Oct. 13—Leon Kennedy, Brooklyn W 6
Oct. 16—Julie Cross, White Plains L 4
Oct. 23—Baudelio Valencia, Brooklyn W 6
Oct. 25—Willie Wright, New Brunswick L 6
Oct. 29—Johnny Smith, New York L 6
Nov. 5—Clarence Wilkinson, New York L 6
Nov. 13—Ceasar Ferro, Brooklyn W 6
Nov. 27—Baudelio Valencia, Brooklyn W 6
Dec. 4—Allen Faulkner, Buffalo KO by 1
Dec. 8—Jimmy Davis, Brooklyn L 6
Dec. 11—Charley Hilton, Trenton KO by -
Dec. 18—Jay Paganelli, Brooklyn W 6

1946

Jan. 22—Johnny Harvey, N. Y. City L 6
Feb. 5—Art Saxell, N. Y. City L 6
Feb. 14—Jimmy Davis, N. Y. City L 6
Feb. 18—Tony Gillo, Providence L dis. 6
Feb. 28—Tiger Nelson, Highl. Park KO by 5
Mar. 4—Bill Johnson, Bergenfield KO by 4
Mar. 26—Roddy McDonald, Brooklyn L 6
Mar. 28—Mel Hawkins, Bayonne KO by 6
Apr. 3—Vic Amato, Jamaica L 6
Apr. 8—Maxie Spoon, N. Y. City L 6
Apr. 16—Ace McCloskey, N. Y. City L 6
Apr. 27—Al Maggi, Brooklyn D 6
May 9—Jackie Alzek, Orange L 6
May 14—Chappie Manning, Baltimore KO 3
May 25—Solly Zalter, Brooklyn L 6
June 3—Arthur Mott, N. Y. City L 4
June 6—Wilbert Hearold, Brooklyn W 6
June 10—Jesse Lang, Baltimore W 6
June 25—John Finney, Reading L 6
June 28—Tommy Mara, Long Beach KO by 1
July 2—Tony Bertucci, N. Y. City L 6
July 8—Gene Roberts, Brooklyn W 4
July 16—Ernie Butler, N. Y. City L 6
Aug. 31—Tom McKeagney, Brooklyn L 6
Sept. 3—Johnny Harris, Brooklyn KO 5
Sept. 9—Charlie Perkins, Brooklyn D 4
Oct. 15—Ken Harris, Harrisburg KO by 5
Nov. 4—Jimmy Wilson, Newark L 6
Nov. 8—Horace Bailey, N. Y. City L dis. 1
Nov. 16—Tony DelGatto, Brooklyn L 6
Dec. 3—Johnny Harvey, N. Y. City D 6
Dec. 23—Jimmy Mangia, Brooklyn L 6

1947

Jan. 11—Eric Best, Brooklyn L 4
Jan. 25—Leroy McQueen, Brooklyn W 4
Mar. 22—Nick Bertucci, Brooklyn W 4
Apr. 26—Herbie Morris, Brooklyn L 4
June 4—Bill Dooley, Jamaica L 6
June 9—Jesse Jenkins, Queens L 4
June 16—Tom Aliverto, Queens L 4
July 7—Ray Schaft, Queens W 4
July 18—Ray Schaft, Long Beach L 6
July 22—Autry Barnes, Queens L 6
Sept. 13—Henry Robinson, Brooklyn KO 1
Sept. 16—Jimmy Jackson, White Plains W 4
Sept. 27—King David, Brooklyn KO 1
Sept. 30—Larry Casati, Queens W 4
Oct. 18—Tony Masciarelli, Brooklyn L 6
Oct. 21—Jim Henderson, N. Y. L 4
Oct. 25—Johnny Holt, Brooklyn KO 4
Oct. 28—Jimmy Jackson, White Plains L 4
Nov. 1—Jimmy Taylor, Brooklyn D 4
Nov. 11—Johnny Gray, White Plains W 4
Nov. 15—Richie Dallas, Brooklyn L 4
Nov. 24—James Taylor, N. Y. W 4
Nov. 29—Johnny Holt, Brooklyn KO 2
Dec. 2—Jim Henderson, Brooklyn W 4
Dec. 9—Bill Giovine, Brooklyn KO 1
Dec. 20—Richie Dallas, Brooklyn L 4
Dec. 26—Bobby James, N. Y. City L 4
Dec. 30—Rudy Richardson, N. Y. City L 6

1948

Jan. 13—Charley Brown, Brooklyn L 4
Jan. 20—Al Fisher, New York L 6
Feb. 3—Jimmy Taylor, Brooklyn L 4
Feb. 9—Roscoe Lay, New York KO 1
Feb. 23—Bobby James, New York L 4
Feb. 28—Eric Best, Brooklyn L 6
Mar. 2—Sal Piraino, New York KO 2
Mar. 9—Leon Gabriel, Brooklyn L 4
Mar. 29—Bill Atwood, New York KO 3
Apr. 3—Abe Hopes, Brooklyn L 4
Apr. 6—Bobby James, New York L 4
Apr. 10—Richie Dallas, Brooklyn KO by 1

1949

May 7—Eddie Richardson, Brooklyn...D 4
May 21—Bobby Brown, Brooklyn...KO by 4
June 23—Doug Coley, New York.....W 4
July 7—Eddie Richardson, New York...D 4
Aug. 4—Reuben Miller, New York....KO 3
Aug. 11—Al Rosasco, New York.....L 4
Aug. 25—John McGint, New York.....W 4
Oct. 6—Roy Thomas, New York.....W 4
Oct. 18—Willie Leake, New York.....L 4
Nov. 1—Eddie Richardson, New York...D 4
Nov. 7—Jerome Richardson, Brooklyn...L 4
Nov. 14—Willie Ragin, Newark....KO by 5
Dec. 7—Charlence Woods, New York...KO 1
Dec. 29—Tommy McGowan, Brooklyn....W 4

MANNIE PEREZ

San Francisco, Cal., Lightweight

1949

Jan. 24—Mike Martinez, San Francisco...L 4
Jan. 31—Mike Martinez, San Francisco...L 4
Feb. 7—Jimmy Savala, San Francisco...L 4
Feb. 15—Mike Martinez, San Jose.....L 4
Mar. 1—Young Carlos, San Jose.....W 4
Mar. 28—Joe Lopez, Sacramento....KO by 1

RAOUL PEREZ

Cuban Welterweight. Born, October 18, 1926, Havana.

1946

Oct. 25—Jonas Fundora, Sagua .....W 8
Dec. 6—Isaias Ochoa, Pinar del Rio....W 10

1947

Mar. 1—Alberto Nunez, Havana .....KO 4
Mar. 9—Jesus Barreto, Havana .....W 6
May 24—Kid Tariche, Moron .....L 8
July 26—Francisco Alfonso, Havana....W 6
Sept. 20—Victor Suarez, Havana .....L 8

1948

Jan. 17—Titan Tabio, Moron .....W 6
Feb. 14—Ernesto Garrido, Moron .....KO 2
Mar. 7—Pedro Pablo Triana, Moron ...KO 3
Mar. 13—Radames Salazar, Moron .....W 10
Mar. 28—Kid Tariche, Moron .....KO 2
May 16—Kid Tariche, Moron .....W 10
July 17—Carlos Pino, Havana .....KO 5
Sept. 4—Mario Hernandez, Havana ...KO 3
Sept. 25—Jack Boderone, Havana .....W 10
Oct. 17—Jose Garcia Alvarez, Havana ..W 10

1949

Jan. 5—Jose Casal, Havana .....W 6
Jan. 30—Juan Leyva, Havana .....W 8
Feb. 20—Jose Maria Diaz, Havana .....W 8
Mar. 4—Victor Suarez, Havana .....W 8
May 7—Julio Pedroso, Havana.....D 10
July 23—Juan Leyva, Havana .....KO 2
Sept. 3—Wilfredo Miro, Havana.....KO 7
Oct. 25—Jackie Keough, Cleveland .....L 8
Nov. 16—Jimmy Sanders, New York....W 10

RAY PEREZ

Los Angeles, Cal., Welterweight

1948

Sept. 14—Perk Glenn, Los Angeles.....D 4

1949

Feb. 1—Baby Valdez, Los Angeles.....W 4
Feb. 8—Baby Valdez, Los Angeles.....L 5
Mar. 7—Lonnie Hudson, Ocean Park....L 4
Mar. 14—Elmer Beltz, Ocean Park.....L 6
Apr. 19—Lonnie Hudson, Los Angeles...L 4
June 7—Lonnie Hudson, Los Angeles....L 4
June 21—Harold Jordan, Los Angles....W 4
July 6—Manuel Madrid, Los Angeles....L 4
Oct. 7—Frankie Ray, Hollywood.....W 4
Oct. 11—Lonnie Hudson, Los Angeles....L 4
Oct. 28—Auriello Ramirez, Hollywood..W 4
Nov. 1—Chango Patino, Los Angeles..KO 1
Nov. 29—Ray Jones, Los Angeles .....W 6
Dec. 13—Ray Jones, Los Angeles .....L 6

RAY PEREZ

Springfield, Mass., Welterweight

1949

Jan. 3—Ray Hake, Sarasota.....L 6
Jan. 27—Ray Hake. St. Petersburg.....L 10
Jan. 31—Al Fern, Sarasota.....L 6
Feb. 17—Al Fern, St. Petersburg...KO by 6

TRINI PEREZ

Los Angeles, Calif. Featherweight

1946

Nov. 5—Sidney Hitchins, Los Ang..KO by 1

1947

July 28—Gene Kelly, Austin .....L 10
Oct. 29—Lauro Salas, El Paso .....L 6

1948

Mar. 15—Roosevelt Bonner, Ocean Park..L 4
Mar. 22—Ozzie Biggie, Ocean Park.....D 4
Mar. 25—Roberto Galvan, Hollywood....W 4
Mar. 29—Pat Quinn, Ocean Park .....D 4
Apr. 2—Sidney Hitchins, Hollywood....L 4
Apr. 6—Sidney Hitchins, Ocean Park..L 4
Apr. 16—Rudy Vasquez, Hollywood.....L 4
Apr. 19—Chivo Amador, San Diego.....L 6
Aug. 27—Jackie Blair, Pampa, Tex.....L 10
Dec. 10—Val Valentine, Denver .....L 6

1949

June 17—Ernest Martinez, Denver.....L 4
Aug. 8—Billy Henderson, Lubbock.....L 10
Sept. 20—Roy Gonzales, Albuquerque..KO 4
Oct. 10—Harold Jones, Albuquer...KO by 4

BOBBY PERKINS

Detroit, Mich., Welterweight

1948

Feb. 3—Floyd Hendershot, Detroit....L 4
Apr. 23—Billy Born, Detroit.....KO by 6

1949

Mar. 21—Scott Hampton, Detroit.....KO 3
May 2—Dick Leland, Chicago.....KO by 1

ROBERT (RED) PERKINS

Manchester, N. H., Welterweight

1946

Apr. 16—Eddie Richmond, Salem...KO by 2
May 14—Eddie Paul, Salem.....KO 2
May 17—Pete Noka, Worcester.....W 4
May 21—Joe Palaza, Salem.....KO 3
May 23—Tommy Sheldon, Worcester..KO 4
May 28—John Botty, Salem.....KO 2
June 3—Jackie Ritchie, Boston.....W 6
June 11—Steve Bellus, Salem.....W 6
June 13—Chick Jones, Woonsocket.....KO 3
June 18—Bud Labbe, Salem.....KO 2
June 21—Lou Burke, Worcester.....W 6
July 2—Chick Jones, Salem.....W 6
July 16—Eddie Richmond, Salem.....W 8
July 25—Pete Noka, Fall River.....W 6
July 30—Jean Barriere, Salem.....L 10
Aug. 13—Gene Ouiment, Manchester.....L 6
Aug. 29—Eddie Richmond, Fall River....L 6
Sept. 27—Jack Renault, Berwick.....W 6
Oct. 4—Young Turou, Berwick .....W 6
Oct. 24—Walter Gomes, Fall River....KO 5
Nov. 1—Frankie Young, Worcester....KO 2
Nov. 6—Jackie Lovatt, Prov.....KO by 3
Nov. 16—Billy Constance, Berwick....KO 3
Nov. 20—Oscar St. Pierre, Lynn.....KO 1

1947

Jan. 8—Lee Britto, Providence....KO by 7
Feb. 13—Gene LeBlanc, Fall River...KO by 2
Mar. 4—Tony Compo, Salem.....W 8
Mar. 25—Billy Murray, Boston.....KO by 5
June 13—Johnny Camphino, Lynn ....KO 3
June 26—Don Williams, Lynn .....KO by 6
Aug. 12—Walter Gomez, New Bedford....L 6
Oct. 2—Rocky Valente, Worcester.....W 6
Oct. 14—Pat Shannon, Salem .....KO by 4
Nov. 17—Jimmy Vincent, Boston.....W 4
Nov. 25—Frankie Hamilton, Salem .....D 6

1948

Jan. 27—Jackie Ross, Hartford.....KO 2
Jan. 15—Carter Holmes, Worcester .....W 6
Mar. 8—Jerry Zullo, Worcester....KO by 3
Mar. 23—Jimmy Vincent, Manchester....W 6
Mar. 29—Bill Simmons, Boston .....KO 4
Apr. 2—Jerry King, Worcester .....W 6
Apr. 16—Mike Duffy, Worcester .....KO 1
Apr. 26—Billy Morris, Holyoke .....KO 4
May 3—Johnny Parker, Holyoke.....W 6
May 17—Chris Chrysanthemum, Holyoke .....KO 3
June 14—Johnny Bell, Troy .....KO by 7
July 9—Buddy Lessard, Manchester ..KO 5
July 29—Johnny Parker, No. Adams ...W 6
Aug. 27—Red Wells, Nashua, N. H.....W 10
Sept. 13—Walter Keene, Holyoke .....W 6

Sept. 16—Johnny Priest, Boston ---------W 6
Oct. 1—Johnny Nadeau, Berwick, Me..KO 4
Oct. 4—Len Durham, Holyoke ----KO by 3
Oct. 21—Billy Murray, Boston---------KO 3
Nov. 8—Roy Chapman, Holyoke ------KO 2
Dec. 3—Billy Paul, Worcester ---------L 6
Dec. 10—Joe McDonald, Boston ---------W 6
Dec. 14—Tommy Mills, Salem ----------W 10

1949

Jan. 4—Gene LeBlanc, Salem---------KO 1
Jan. 18—Pat Shannon, Salem----------W 10
Feb. 1—Tony Ducharme, Salem---------W 10
Apr. 18—Leon LeBlond, Salem--------KO 2
Apr. 29—Hermie Freeman, Bangor------D 10
May 11—Len Durham, Bangor-----KO by 6
May 24—Frankie Fay, New Bedford KO by 10
Sept. 8—Ken Parsley, Fall River--KO by 8
Sept. 27—Ken Parsley, Salem ----------W 8
Oct. 11—Sean Regan, Salem----------W 8
Nov. 1—Tony Riccio, Salem----------W 10
Nov. 15—Tommy Greb, Salem ----------W 10
Nov. 28—Charlie Thompson, Providence ----------KO by 2

EDDIE PERKINS

British West Indies Middleweight

1948

Nov. 2—Eddie Beta, Brooklyn----------W 4
Nov. 18—Billy Patterson, New York KO by 3
Nov. 29—Tony Johnson, New York KO by 4

1949

Jan. 13—Bobby Morgan, New York------L 6
Aug. 17—Vic Costya, New York----------L 6

PAUL PERKINS

Salt Lake City, Utah Negro Middleweight

1947

July 21—Son Kelly, Salt Lake City-----KO 6
Oct. 27—Chuck Caldwell, Salt Lake C..KO 2
Dec. 15—Remo Polidori, Salt Lake City--L 10

1948

Jan. 26—Remo Polideri, Salt Lake City--L 10
Mar. 1—Buddy Wright, Salt Lake City KO 7
Apr. 26—J. T. Ross, Salt Lake City------L 10
July 12—Willie Stewart, Salt Lake City KO 5
Oct. 5—Chris Clark, San Jose ---------W 6
Oct. 21—Gene Dillsworth, Fresno -------L 4
Oct. 26—Pedro Jiminez, San Jose--------L 10
Nov. 4—Gene Dillsworth, Fresno ------D 4
Nov. 26—Al Hostak, Bellingham---------D 10
Dec. 9—Al Hostak, Tacoma----------L 10
Dec. 16—Bernie Reynolds, Bellingham --L 10

1949

Jan. 11—Carl Olsen, Honolulu-----KO by 2
Mar. 23—Charley Early, Salt L. C. KO by 7
Oct. 31—Ralph Helms, Salt Lake City----W 8
Nov. 21—Ron Whittle, Salt Lake City----W 6

SYLVESTER PERKINS

Chicago, Ill., Light Heavyweight

1947

Apr. 21—Richard Hammond, Chicago--KO 2
Apr. 28—Leo Gibson, Chicago----------KO 3
May 12—Stanley Shealy, Chicago------KO 3
May 19—James Lee, Chicago----------W 4
June 4—Jack Hill, Chicago----------W 6
June 16—Tommy Fair, Chicago----------KO 2
June 23—Al Johnson, Chicago----------W 6
July 28—Bobby James, Chicago----------W 5
Aug. 7—Al Johnson, Indianapolis--KO by 8
Sept. 2—Lafayette Drummond, Chicago W 6
Nov. 3—Dave Clark, Chicago----------W 8
Nov. 11—Jerome Frazier, Milwaukee----L 10
Nov. 17—Art Swiden, Chicago----------W 8
Dec. 8—Eddie O'Neill, Chicago----------W 8

1948

Jan. 14—Lou King, Chicago ----------W 10
Jan. 27—Louis Gray, Chicago ---------KO 6
Apr. 19—Norman Horton, Chicago ------D 6
Apr. 26—Norman Horton, Chicago ------L 6
May 4—Ringo Harris, Michigan City --W 8
May 18—Bobby Simmons, Mich. City KO 4
June 9—Pat McCafferty, Topeka -------L 10
Aug. 2—Jimmy Curl, Chicago ---------KO 3
Aug. 9—Eddie Miller, Chicago ---------KO 2
Aug. 30—Tommy Yarosz, Chicago ------W 10
Sept. 15—Charley Banks, Chicago -------W 10
Oct. 11—Lloyd Gibson, Chicago -------W 10
Oct. 21—Ossie Harris, Miami ----------KO 8
Nov. 3—Pat McCafferty, Wichita -----KO 10
Dec. 8—Kenny Barton, Wichita ------KO 1
Dec. 14—Bert Lytell, Kansas City -------L 10

1949

Jan. 25—Randy Brown, Miami----------W 10
Feb. 15—Vincent Villavicencio, Wichita KO 4
Feb. 28—Tommy Yarosz, Pittsburgh-----L 10
Mar. 25—Art Towne, Chicago-----KO by 2
Sept. 30—Frankie Daniels, Chicago------W 6
Oct. 26—Pat McCafferty, Wichita-------W 10
Nov. 4—Henry Brimm, Chicago -------W 10
Nov. 18—Bob Satterfield, Chicago--KO by 2
Dec. 14—Pat McCafferty, Topeka---------L 10

EDGAR PERRAULT

Berlin, N. H., Lightweight

1946

Jan. 9—Dick Egan, Bangor----------KO 1
—Al Burley, Portland----------KO 1
—Sy Sirois, Lewiston----------KO 1
—Chick Cloutier, Brunswick-----KO 1
Sept. 11—Charley Kelley, Berlin---------W 4
Nov. 7—Danny Di Pietro, Portland-----KO 1
Nov. 14—Danny Pietro, Portland-------KO 1
Dec. 17—Al Pardy, Portland----------KO 2

1947

Jan. 14—Slasher Porter, Sanford------KO 1
Jan. 22—Willie Leo, Portland, Me.----KO 1
Feb. 17—Paul Frappier, Lewiston--------W 6
Mar. 7—Vic Young, Gorham, N. H.------W 6
Mar. 28—Willie Leo, Rumford----------W 8
Apr. 16—Vinnie Vazzo, Milford, Mass.----L 6
July 14—Maurice LaChapelle, Winthrop ----------KO by 4
Aug. 21—George Parent, Berlin--------KO 2

1948

June 1—Dick Howard, Halifax ------KO by 1
June 11—Larry Sloan, Berlin, N. H.------W 8
July 14—Larry Sloan, Berlin, N. H.------W 8
July 29—Tony Martin, Waterville ------KO 2

1949

Mar. 21—Lloyd Hudson, Lewiston--------W 6
Apr. 5—Dom Saia, Salem----------KO by 3

AARON PERRY

Born, July 1, 1925, Washington, D. C., Negro, Welterweight.

1943

June 7—Charlie Davis, Washington-----W 4
June 21—Eddie Davis, Washington------KO 2
Sept. 7—Kid Lewis, Washington-------KO 1
Sept. 13—Tiger Nelson, Washington------W 4
Sept. 21—Young Terry, Washington-----KO 2
Oct. 4—Mario Gentile, Washington----KO 1
Oct. 11—Maxie Starr, Washington-------W 6
Oct. 25—Earl Wentz, Washington------KO 5
Dec. 13—Taffy Cummings, Washington--W 8

1944

Jan. 10—Leo Red Brown, Washington--KO 2
Jan. 21—Vic Creelman, Washington-----W 9
Feb. 9—Freddie Addeo, N. Y. C.---------W 6
Mar. 10—Billy Banks, Washington------KO 5
Mar. 23—Joey Manfro, N. Y. C.---------KO 1
Apr. 4—Sammy Angott, Washington----L 10
Apr. 20—Lew Hanbury, Washington---KO 6
May 8—Tuffy Cummings, N. Y. C.-----KO 5
May 22—Henry Armstrong, Wash...KO by 6
June 26—Vic Pignataro, L. I. C.---------KO 3
July 3—Tony Riccio, Newark----------W 8
July 17—Morris Reif, Washington------KO 7
Aug. 1—Sammy Angott, Washington----L 11
Aug. 18—Jimmy McDaniels, N. Y. C..KO by 4
In U. S. Army.

1945

June 25—Jimmy Taylor, Washington---KO 1
Oct. 10—Jack Larrimore, Washington--KO 2
Nov. 19—Tony Riecio, Washington------D 10
Dec. 3—Vincent La Salva, Washington KO 3

1946

Jan. 14—Tony Riccio, Washington------W 10
Jan. 22—Joe Curcio, Elizabeth----------L 10
Feb. 25—Fritzie Zivic, Washington------W 10
Mar. 26—Jiggs Donahue, Elizabeth-----KO 3
Apr. 15—Charley Howard, Newark-----KO 2
Apr. 24—Billy Furrone, Camden--------KO 6
May 20—Bee Bee Washington, Washgtn.KO 9
June 17—Danny Kapilow, Washgtn. KO by 3
Sept. 9—Sonny Horne, Washington------L 10
Dec. 27—Don Lee, Hollywood----------KO 9

1947

Jan. 17—Earl Turner, Hollywood.....KO 8
Feb. 5—Earl Turner, Oakland.....KO by 10
May 5—Smuggy Hursey, Washington....L 10
Aug. 25—Bob Cummings, Washington....W 8

1948

Apr. 26—Shamus McCrea, Newark .....L 10
June 8—Laurie Buxton, Newark .....KO 8
June 15—Leon Gabriel, Elizabeth .....L 8
July 12—Lavern Roach, Wash., D. C.....L 10

1949

Sept. 19—Sonny Bunn, Washington..KO by 10

CARLTON PERRY

Los Angeles, Cal., Heavyweight

1949

Feb. 18—George Abinet, Hollywood.....D 4
Feb. 25—George Abinet, Hollywood.....L 4
Mar. 25—George Abinet, Hollywood.....L 4
July 22—Hank Thurman, Hollywood KO by 2

FLOYD PERRY

Kansas City, Kansas, Lightweight

1947

Apr. 1—Claude Sullard, Kansas City....L 4
Apr. 22—Mike Sanchez, Kansas City.....W 4
May 11—Claude Sullard, Kansas City....W 4
May 21—Johnny Sherrill, Kansas City...W 4
June 10—Jessie Moore, Kansas City.....KO 4
July 1—Ben Swartz, Kansas City.....W 4
Oct. 10—Dick Dalton, Milwaukee.....W 4
Nov. 12—Harley Floyd, Lincoln.....W 4
Nov. 25—Booker Ellis, Kansas City.....W 6

1948

Jan. 14—Claude Sullard, Wichita .....W 4
Jan. 28—Mel Hood, Wichita .....W 4
Feb. 16—Claude Sullard, Topeka .....W 4
Apr. 2—Corky Davis, Kansas City ....KO 3

1949

Aug. 5—Nelson Levering, Topeka.....L 6
Oct. 12—Nelson Levering, Wichita .....L 6

JAMES PERRY

Hawaiian Lightweight

1948

June 15—Pete Rosado, Honolulu .....KO 1
Aug. 3—Young Bolo, Honolulu .....KO 2
Dec. 14—Arthur Frank, Honolulu .....KO 4

1949

Mar. 1—Archie Whitewater, Honolulu..D 5
Apr. 12—Willie Caesar, Honolulu.....KO 5
Apr. 19—James Botelho, Honolulu.....W 8
July 5—Chuck Cureton, Honolulu .....D 5
Aug. 16—Mario Trigo, Honolulu.....L 8

ARTHUR PERSLEY

Red Cross, La., Lightweight. Born Oct. 11, 1923.

1948

Oct. 21—Augie Page, New Orleans.....KO 6
Oct. 29—Melvin Bartholomew, N. Orl...W 10
Nov. 7—Arthur Ross, New Orleans....KO 8
Nov. 18—Joe Brown, New Orleans.....L 10

1949

Feb. 20—Artie Grant, Shreveport.....KO 10
Mar. 1—Willie Jackson, Shreveport.....W 10
Mar. 15—Lester Brown, Shreveport.....W 10
Apr. 16—Charles Lovett, Shreveport...KO 10
Apr. 30—Billy Dixon, Shreveport.....W 10
June 10—Marcel Pacheco, Newark.....W 6
July 21—Billy Hazel, New York.....W 4
Aug. 4—Connie Thies, Syracuse.....D 6
Aug. 26—Johnny Eddington, New York..W 6
Aug. 30—Johnny Eddington, New York..W 6
Sept. 29—Virgil Akins, New York.....W 6
Nov. 23—Richie Orange, New York .....D 6
Dec. 5—Manuel Dizon, New York .....KO 4
Dec. 12—Ray Edwards, New York .....W 6

ALBERTO PESCATORE

Naples, Italy Middleweight

1948

June 22—Roland Streety, Utica .....W 4
July 7—Marino Gizzo, Utica .....W 4
July 13—Ernie Miles, Syracuse ....KO by 1
Aug. 25—Richard Coleman, Utica .....W 4
Sept. 13—Harold Baithwaite, Utica .....W 6
Oct. 15—Bill Partin, New York .....W 4
Oct. 20—Ernie Miles, Binghamton .....W 4
Oct. 26—Billy Kearns, Hartford....KO by 1
Oct. 29—Ernie Miles, Syracuse .....L 4
Nov. 9—Ray Brown, Trenton .....KO by 4
Dec. 3—Billy Hill, Palm Beach .....L 8
Dec. 17—Joe Brunwasser, Palm Beach .....KO by 2

1949

Feb. 17—Johnny Potenti, Boston....KO by 2

ALFREDO PESCATORE

Naples, Italy Lightweight

1948

June 22—Joey Kushner, Utica .....D 6
July 7—Jackie Nieves, Utica .....W 6
July 13—Tommy Taylor, Syracuse .....D 6
July 28—Joey Kushner, Utica .....L 6
Aug. 25—Bill Palumbo, Utica .....W 6
Sept. 13—Johnny Castor, Utica .....L 8
Oct. 15—Ernie Hunick, New York..KO by 3
Oct. 26—Humberto Sierra, Hartford.....L 8
Nov. 3—Lee Bohles, Syracuse .....W 6
Oct. 29—Tommy Taylor, Syracuse .....W 6
Dec. 3—Billy Lima, Palm Beach .....L 8

1949

Jan. 4—Percy Paris, Salem.....L 8
Jan. 20—Timothy Hayes, Fall River..KO by 1
Mar. 11—Art Aragon, Hollywood....KO by 1
Apr. 6—Billy Gillard, Syracuse....KO by 4

INDIAN JOE PETE

Salem, Oregon, Lightweight

1949

Apr. 6—Jimmy Ogden, Salem.....W 4
Apr. 20—Jimmy Ogden, Salem.....W 4
May 11—Brave Jr., Salem.....L 6
July 26—Brave Jr., Eugene.....L 4
Aug. 17—Sonny Bobo, Salem.....KO 1
Sept. 5—Don Roberts, Pendleton.....D 4
Sept. 14—Al Daci, Eugene.....KO 2
Sept. 20—Tommy Umeda, Seattle.....L 4
Oct. 4—Larry Reagan, Portland.....W 4
Nov. 1—Jerry Renaud, Portland .....L 4

BERNIE PETERS

New York, N. Y. Featherweight

1948

Jan. 13—Lou Prince, Trenton .....W 6
Feb. 25—Tommy Reed, Philadelphia ....D 4
Feb. 10—Lou Prince, Trenton .....W 6
Mar. 1—Tommy Reed, Philadelphia ....D 4
Mar. 30—Johnny Wolgast, Trenton .....W 6
Apr. 13—George Knox, Trenton .....W 6
July 27—Jose Garcia, Trenton .....KO 6
Aug. 12—Billy Stevens, Philadelphia....W 6
Aug. 26—Billy Gray, Philadelphia .....W 6
Dec. 9—Henry Blackshear, New York ..W 6

1949

Jan. 10—George LaFalgio, New York....L 8
Feb. 18—Ray Edwards, New York.....L 4
Mar. 16—Harry LaSane, New York.....L 8
Apr. 18—Eddie Marotta, Philadelphia....L 8
May 16—Eddie Marotta, Philadelphia....L 8
Oct. 13—Percy Bassett, Philadelphia KO by 7

DAVE PETERS

New York Welterweight

1947

Jan. 14—Tommy King, Elizabeth.....W 4
Feb. 4—Ronnie James, Brooklyn.....W 4
Feb. 18—Walter Jordan, Jersey City....KO 2
Feb. 25—Jerry Salica, Brooklyn.....KO 2
Mar. 3—Willie Wilson, New York.....L 4
Mar. 11—Ben Melendez, Brooklyn.....D 4
Mar. 15—Johnny Marino, Brooklyn.....W 4
May 6—Sonny Savoy, Elizabeth.....W 4
June 10—Dom Mollozzi, Elizabeth.....W 4
July 28—Fred Simpson, Coney Island..KO 4
Aug. 21—Russ Budd, Akron.....KO 2
Sept. 2—Ossie Cooper, Elizabeth.....W 4
Sept. 11—Bernie Harper, Brooklyn.....KO 1
Sept. 19—Billy Smith, Garden.....KO 4
Nov. 8—Larry Morgan, Brooklyn.....W 4
Nov. 24—Fairest Norman, New York.....L 4
Dec. 9—Bobby Rosado, N. Y. C....KO by 2

1948

Mar. 5—Larry Morgan, New York.....W 4
Aug. 24—Billy Wyatt, Trenton .....W 6

Sept. 2—Pete Servin, New York ——KO 3
Nov. 8—Ray Solomon, New York ——KO 4
Nov. 12—Jay Parlin, New York ——KO 1
Dec. 16—Bucky Slocum, Philadelphia —L 6

1949

Jan. 5—Just Johnson, New York——W 6
Feb. 9—Al Wilson, New York——KO by 2
Feb. 15—Harry Smith, Buffalo——L 8
Feb. 18—Billy Mims, New York——L 6
Nov. 3—George Barton, Philadel.—KO by 5

BILL PETERSEN

(William Christian Petersen)

Born, June 8, 1918, Chicago, Illinois. Nationality, Irish-Dane-American. Heavyweight. Height, 6 ft. 2 in. Engaged in 18 Amateur fights, winning 15, lost 3.

1940

Aug. 21—Bill Cowan, Chicago——L 4
—Mickey Hayes, Chicago—KO by 2
—Lou Campbell, Chicago——KO 2
—Ed. Stanley, Hammond, Ind.—KO 3
—Odell Sparks, Hammond——KO 1
—Mickey Hayes, Chicago——KO 3
—Tommy Tucker, Hammond—KO 1
—Ted Abrams, Hammond——KO 2

1941

—Leonard Bostick, Hammond—KO 1
—Selman Martin, Hammond——W 8
—Lou Campbell, Hammond——KO 2
May 28—Al Reiss, Chicago——W 5
June 9—Irish Dan Dowling, Chicago—KO 1
June 15—Altus Allen, Chicago——KO by 3
Aug. 4—Frank Green, Chicago——KO 6
Aug. 18—Chuck Roberts, Chicago——KO 1
Sept. 8—Selman Martin, Chicago——D 6
Oct. 1—Selman Martin, Hammond——W 8
Oct. 6—Joe Maxim, Chicago——L 10
Oct. 29—Dick Howard, Hammond——KO 1
Nov. 19—Moose Kennedy, Hammond—KO 5

1942

Jan. 23—Jimmy Brown, Chicago——KO 2
Feb. 6—Jimmy Brown, Chicago ——KO 2
Feb. 24—Joe Muscato, Cleveland—KO by 2
Mar. 11—Moose Kennedy, Chicago——KO 4
—Moose Kennedy, Chicago——KO 5
June 8—Vince Calvaretto, Chicago—KO 2
July 13—Eddie Blunt, Chicago——W 8
Aug. 3—Charley Eagle, Chicago——D 10
Aug. 17—Clayton Worlds, Chicago——L 10
Aug. 31—Clayton Worlds, Chicago——D 10
In U. S. Army.

1944

May 1—John Oden, Detroit——L 6
May 20—Gene Mickens, Chicago——KO 2
June 16—Lou Nova, Jacksonville——L 10
July 5—Gunnar Barlund, Jacksonv. KO by 8
July 27—Ben Moroz, Cleveland——W 6
July 21—Colion Chaney, St. Louis—KO by 8
Aug. 21—Frank Androff, Chicago——W 8
Oct. 27—Elmer Ray, Chicago——KO by 2

1945

May 2—McKinley English, Chicago—KO by 4
May 25—Hank Postaway, Minneapolis—W 6
May 28—Young Mitchell, Chicago——W 5
June 4—John Hubbard, Chicago——D 5
June 18—Johnny Vorce, Chicago——LF 1
July 2—Johnny Vorce, Chicago——KO 1
July 27—Mack Parshay, Chicago——KO 3
Aug. 3—Odell Riley, Chicago——KO by 4
Sept. 17—Clarence Brown, Chicago——W 6
Sept. 25—Billy Pappas, St. Louis——KO 3
Oct. 1—Clayton Worlds, Chicago—KO by 4
Oct. 16—Johnny Haynes, Los Angeles KO by 1

1946

Mar. 25—Oscar Hemp, Chicago——KO 5
Apr. 8—Lindy Elliott, Chicago——KO 1
Apr. 12—John Hubbard, Chicago——W 8
Apr. 22—Colion Chaney, Chicago——D 8
May 6—John Hubbard, Chicago——L 8
May 20—Tony Musto, Chicago——KO 2
June 18—Buddy Scott, Okla. City——L 10
June 25—Buddy Scott, Tulsa——W 10
Aug. 14—Ted Woodward, Chicago——KO 2
Aug. 26—Booker Beckwith, Chicago KO by 5
Sept. 16—Johnny Denson, Chicago——W 8
Sept. 30—Clarence Brown, Chicago——L 8
Nov. 11—Curtis Sheppard, Balti.——KO by 4
Dec. 6—Vince Calvaretto, Chicago——D 5
Dec. 20—Todd Tate, Chicago——D 5

1947

Jan. 14—Mickey Hayes, Louisville——KO 4
Jan. 10—Johnny Denson, Indianapolis—W 10
Feb. 4—Phil Muscato, Buffalo——KO by 3
Mar. 7—Ward Reed, Indianapolis——KO 4
Apr. 1—Al Ware, Seattle ——KO 5
July 11—Tiger Jack Fox, Spokane—KO by 5

1948

Jan. 27—Jerry McSwain, Seattle ——W 10
Feb. 24—Dutch Culbertson, Seattle ——L 10
May 11—Joe Kahut, Portland ——W 15
June 29—Joey Maxim, Seattle ——L 10
Aug. 3—Roy Hawkins, Portland ——KO 9
Aug. 31—Roy Hawkins, Portland ——KO 7
Sept. 28—Joey Maxim, Portland ——L 10
Oct. 19—Roscoe Toles, Portland ——D 10
Nov. 30—Jess Hall, Portland ——D 10

1949

June 10—Freddie Schott, Hollywood——KO 3
June 2—Jackie Lyons, Chicago——W 6
July 22—Turkey Thompson, Hlywd.—KO by 2
Aug. 29—Johnny Flynn, Pittsburgh—KO by 4
Sept. 20—Tommy Gomez, Tampa——KO by 8
Oct. 18—Babe Gordon, Portland——KO 6
Dec. 9—Joey Maxim, Grand Rapids——L 10
Dec. 29—Tommy Gomez, Tampa——KO by 1

WARREN PETERSEN

Jamaica, N. Y., Light-Heavyweight
(1940-1943 Record on page 338, 1944 Edition)

1946

Feb. 11—Oscar Goode, N. Y. C.——KO 4
Feb. 22—Jimmy White, Bayonne——W 8
Mar. 7—Frank Zamoris, N. Y. C.——L 8
Apr. 22—Jackie Cranford, N. Y. C.—KO by 7
June 25—Stanley Goicz, N. Y. C.——L 6
July 15—Angustino Guedes, Allent'n KO by 8

1947

May 14—Andy Peppe, Jamaica——KO 2
May 28—Billy Pappas, Jamaica——KO 1
June 18—Buster Rose, Jamaica——W 8
July 2—Tom McKeagney, Jamaica ——L 8
Sept. 22—Anthony Jones, Boston——KO by 9

1948

Nov. 3—John Garner, New York—KO by 2

1949

May 5—Bob Isler, New York——L 6
May 23—Larry Shaw, Brooklyn——L 6

WHITEY PETERSON

Omaha, Nebraska, Heavyweight

1949

Feb. 28—Jimmy Simon, Omaha——W 4
Mar. 23—William Hadley, Lincoln——KO 2
Mar. 28—Bob Nora, Omaha——KO by 2
Apr. 11—Eugene (Kid) Brown, Omaha KO by 1
Apr. 29—Eddie Franklin, Omaha——W 4
May 23—James Motley, Omaha——KO by 2
June 7—Leonard Brown, Topeka——L 4
Oct. 13—Vince Donnelly, Minneap.—KO by 2

DANNY PETRO

Born, June 7, 1923, Washington, D. C. Height, 5 ft. 3 in. Weight, 128 lbs. Nationality, Italian.

1942

July 6—Jimmy Jericho, Wash., D. C.—KO 3
July 21—Joe Longo, Washington, D. C.—KO 2
July 30—Eddie Williams, Wash., D. C.—KO 1
Aug. 21—Babe Smith, Wash., D. C.——KO 1
Sept. 15—Tony Nelson, Wash., D. C.——KO 1
Oct. 5—Jimmy Otis, Wash., D. C.——KO 1
Oct. 19—Joe Longo, Wash., D. C.——KO 2
Oct. 26—Billy Reed, Wash., D. C.——L 6
Nov. 9—Joe Woodley, Wash., D. C.——KO 6
Nov. 30—Johnny Taylor, Wash., D. C.—KO 1
Dec. 7—Billy Reed, Wash., D. C. ——KO 1

1943

Feb. 1—Wayman Stewart, Wash., D. C.—KO 8
Mar. 15—Wayman Stewart, Wash., D. C.—KO 8
Apr. 12—Lou Transperanti, Wash., D. C. KO 1
May 17—Jackie Wilson, Wash., D. C.—KO by 10
Aug. 9—Johnny Cockfield, Wash., D.C.—KO 9
Oct. 17—Lew Hanbury, Wash., D. C.—KO by 7

1944

May 22—Beau Bascomb, Wash., D. C.—KO 1
June 21—Johnny Cockfield, Wash., D. C.—W 6
July 31—Doug Gibson, New Orleans—KO by 3

Nov. 9—Billy Bates, Pittsburgh.....KO by 2
Dec. 23—Angel Aviles, Fall River, Mass..W 10

1945

Jan. —Henry Davis, Worcester, Mass.KO 8
Mar. —Petey Virgin, Wash., D. C.....W 10
Apr. —Petey Virgin, Wash., D. C.....L 11
—Al Cella, Wash., D. C.....KO 3
—Mario Colon, Wash., D. C.....KO 4
In U. S. Army

1946

Nov. 14—Angelo Rodgers, Norfolk, Va....L 6

1947

Aug. 2—Danny Russell, Rehoboth, Del. KO 1
Aug. 18—Willie Roach, Wilmington.....W 10
Sept. 8—Jimmy Parlin, Wilmington.....W 8
Sept. 29—Harry La Sane, Tamaqua, Pa...L 8
Oct. 7—Matt Parker, Trenton.....W 6
Oct. 16—Johnny Forte, Phila.....KO by 7
Nov. 20—Willie Roache, Phila.....W 6
Dec. 11—Mel Neary, Philadelphia.....KO 1

1948

Jan. 26—Archie Wilmer, Philadelphia..L 8

1949

Jan. 17—Charley Green, Washington...KO 2
Feb. 14—Corky Rogers, Washington....KO 1
Mar. 7—Oscar Goode, Washington.....KO 2
Mar. 21—DeWitt Oliver, Washington....KO 1
May 3—Jimmy Cooper, Washington KO by 4

JERRY PETROVICH

Peckville, Pa., Welterweight

1947

Mar. 10—Lenny Richards, Scranton....KO 2
Apr. 16—Pete Mirabello, Binghamton...W 4
Aug. 7—Billy Woods, Scranton.....L 8
Nov. 21—Tom Taylor, Scranton.....KO 4

1948

Jan. 14—Sammy Daniels, Scranton .....W 8
Jan. 28—Sonny Hampton, Scranton ....L 10
June 2—Joey Falco, Scranton .....KO 1

1949

Jan. 31—Johnny Castor, Scranton.....KO 2
Feb. 8—Bob Miller, Brooklyn.....KO 4
Feb. 10—Hal Brown, Wilkes-Barre.....KO 1
Feb. 22—James Watkins, Brooklyn.....W 8
Mar. 29—Bobby Rosado, Brooklyn.....L 8
Apr. 26—Aldo Minelli, New York.....L 8

LESLIE PETTEWAY

Vineland, N. J., Featherweight

1947

Mar. 3—Charlie Williams, Vineland....W 6

1948

Mar. 10—Aaron Tart, Vineland.....W 6

1949

Mar. 24—Robert Valentine, New York..KO 1
Apr. 14—Angelo Malvane, Atlantic City KO 5
Apr. 28—Russ Davis, Atlantic City.....W 6
May 2—Hector Rodriguez, New York...W 6
Dec. 29—Reuben Davis, Philadelphia....W 6

JACK PETTY

Columbus, O., Featherweight

1949

Apr. 21—Billy Todd, Mansfield.....KO by 4
May 13—Billy Todd, Columbus.....KO 1
June 11—Gil Holcomb, Columbus.....L 5
Sept. 19—Billy Todd, Columbus.....L 4

TOMMY PETTY

Oakland, Calif., Lightweight

1948

Oct. 6—Freddie Hayes, Oakland .....KO 1
Oct. 13—Oscar Smith, Oakland .....W 4
Oct. 18—Herm Randall, Stockton .....W 4
Nov. 23—Wayne Sheppard, Sacramento .D 4
Dec. 1—Ernie Pacheco, Oakland .....W 4
Dec. 7—Archie Whitewater, Sacramento.L 6

1949

Feb. 2—Johnny Gonzalves, Oakland....L 6
Feb. 16—Wayne Sheppard, Oakland....KO 3
Feb. 23—Emil Barao, Oakland.....L 6
Mar. 1—George Hammond, Sacramento.D 8
Mar. 23—Emil Barao, Oakland.....W 6
Apr. 6—Emil Barao, Oakland.....D 6
Apr. 20—George Hammond, Oakland....W 5
May 4—Dick Carrillo, Oakland.....L 6
May 18—Bobby Burgess, Oakland.....L 6
June 17—Emil Barao, San Francisco.....L 6
June 21—Ernie Greer, Stockton.....L 6
July 22—Don Jensen, San Francisco.....L 8
Sept. 21—Baby Picazo, Oakland.....L 6
Nov. 14—Don Jensen, San Francisco.....L 6

JOHNNY PEVERADA

Portland, Maine, Middleweight

1949

Mar. 24—Bobby Davis, Portland.....KO 7
Apr. 28—Dick Gallivan, Portland.....KO 2
May 12—Leroy Andrews, Portland.....W 10
June 16—Roger Whynott, Portland.....KO 3
July 21—Al Couture, Portland.....L 10
Sept. 22—Al Lemire, Portland.....L 8
Oct. 25—Al Lemire, Portland.....KO by 2
Nov. 14—Bobby Brown, Lewiston .....KO 1
Nov. 28—Al Tanguay, Lewiston .....KO 4

BABY PICAZO

Mexican Lightweight

1949

Jan. 12—Wayne Sheppard, Oakland.....L 6
Jan. 19—Archie Whitewater, Sacramento KO by 2
June 22—Albert Moore, Oakland.....L 4
July 22—Mike Martinez, San Francisco...W 6
Aug. 2—Eddie Johnson, San Jose.....L 6
Aug. 5—Frankie Romero, San Francisco.D 5
Aug. 16—Frankie Romero, San Francisco.L 6
Aug. 30—Paul Guerrero, San Jose.....KO 4
Sept. 21—Tommy Petty, Oakland.....W 6
Nov. 16—Leroy Willis, Oakland .....L 6
Dec. 16—Pinky Cowan, Seattle .....KO 5

BLACK PICO

(Ramon Gonzalez Rojas)

Born 1921. Cuban Flyweight

1943

Dec. 3—Luis Moret, Sagua .....W 4

1944

Jan. 8—Luis Moret, Sagua .....KO 2
Feb. 12—Armando Espada, Sagua.....KO 1
Feb. 19—Eusebio Alvarez, Sagua.....W 6
Mar. 11—Carlos Valdes, Sagua.....W 6
Apr. 8—Francisco Echemendia, Sagua..W 6
Apr. 22—Obdulio Crespo, Sagua.....KO 4
May 13—Evilio Lorenzo, Sagua.....KO 3
May 27—Anselmo Pegudo, Sagua .....W 6

1945

Feb. 3—Oswaldo Cantero, Havana....KO 7
Mar. 24—Ramon Yera, Havana.....W 6
Apr. 15—Jose A. Gonzales, Havana.....W 6
Apr. 21—Jose A. Gonzales, Havana.....W 6
June 2—Alfredo Bouza, Havana.....W 6
July 13—Ramon Castillo, Havana.....L 6
Aug. 18—Alfredo Bouza, Havana.....KO 5
Sept. 1—Kid Guarina, Havana.....KO 6
Sept. 15—Jorge Lazo, Havana.....W 10
(Cuban Flyweight Championship)
Dec. 15—Armando Puentes Pi, Havana..L 10

1946

Jan. 12—Armando Puentes Pi, Havana..D 12
(Title Bout)
June 29—Armando Puentes Pi, Havana..L 10
Aug. 10—Sergio Napoles, Havana.....W 10
Aug. 31—Kid Guarina, Sagua.....W 10
Sept. 7—Ramon Yera, Sagua.....KO 5
Oct. 12—Ramon Costillo, Havana.....D 10
Nov. 30—Kid Guarina, Havana.....KO 5
Dec. 21—Armando Puentes Pi, Havana..D 10

1947

Feb. 1—Armando Puentes Pi, Havana..D 10
Mar. 29—Armando Puentes Pi, Havana..L 10
Apr. 22—Ivor Fredericks, N. Y. C.....W 6
May 9—Ivor Fredericks, N. Y. C.....L 6
May 27—Ralph LaSalle, Queens.....W 6
June 16—Charles Kelly, Bklyn.....W 6
July 1—Ralph LaSalle, Queens.....W 6
July 15—Frankie Pucci, Coney Island...W 8
July 18—Jose Garcia, Bklyn.....W 6
Aug. 2—Monito Flores, Mexico City.....L 10
Sept. 10—Baby Mickey, Mexico City.....W 10
Sept. 27—Memo Valero, Mexico City.....L 10
Oct. 15—Jorge Robles, Mexico City.....L 10
Nov. 22—Manuel Armenteros, Havana....D 6
Dec. 6—Manuel Armenteros, Havana...W 10

1948

Feb. 28—Luis Fuentes, Havana ----------D 12
Apr. 30—Luis Fuentes, Havana ----------L 12
May 9—Luis Fuentes, S. Spiritus---------L 10
June 16—Amadito Mir, Havana ------L Dis 3
Sept. 4—Luis Fuentes, Havana ---------NC 5
Sept. 25—Luis Fuentes, Havana ---------L 10
Oct. 30—Luis Fuentes, Havana ---------W 10
Dec. 3—Angel Sanchez, Havana ---------W 10

1949

Apr. —Tomas Vega, Havana----------W 10
Apr. 30—Tomas Vega, Havana-------L Dis. 6
June 25—Amado Mir, Havana----------W 10
Aug. 6—Lefty Garay, San Christobal---D 6
Aug. —Monito Flores, Mexico City----W 10
Sept. 11—Ursulino Gonzalez, San Christobal ----------KO 1
Sept. 18—Ursulino Gonzalez, San Christobal ----------W 6

EARL (RED) PIERCE

Buffalo, New York, Heavyweight

1948

May 25—Jim Cully, Buffalo----------KO 3

1949

Jan. 4—Joe Domonic, Buffalo---------KO 2
Jan. 20—Lee Harris, Rochester------KO by 4
Feb. 8—Art Rahkola, Buffalo----------KO 2
May 3—Syl Kuchinski, Buffalo------KO by 5
Sept. 27—Don Riffe, Buffalo----------KO 1

RALPH PILEGGI

New York, N. Y., Welterweight

1948

Oct. 21—Bart DeMenna, New York----KO 3
Oct. 30—Augie Iacabellis, Brooklyn----W 4
Nov. 8—James Suber, Brooklyn --------L 4
Dec. 4—Roosevelt Henry, Brooklyn ----W 4
Dec. 18—James Suber, Brooklyn -------NC 2

1949

Jan. 13—Bill Williams, New York------KO 1

LELAND PILLEN

Jacksonville, Fla. Middleweight

1949

Oct. 12—Johnny Wilder, Macon, Ga.----KO 4
Oct. 18—Hal Meredith, Jacksonville-----W 10
Nov. 16—Fred Kruger, Macon, Ga.---------L 10
Nov. 25—Chico Pacheco, Palm Beach KO by 10

AL PINEL

New Bedford, Mass. Middleweight

1944

Feb. 21—Jimmy Connolly, Provid...KO by 3
Feb. 25—Tony Gouveia, Worcester -------L 6
June 7—Tony Gouveia, Woons. ---KO by 2
Nov. 3—Tommy Dee, Worcester ---KO by 3
Nov. 9—Tommy Dee, Fall River--------W 6
Nov. 17—Bobby Zollo, Worcester -------L 6
Nov. 21—Bobby Zollo, New Bedford-----L 6
Dec. 4—Frankie Ross, Providence------L 6
Dec. 7—Joe Albanese, Fall River---------L 6
Dec. 12—Johnny Parr, New Bedford ---KO 5
Dec. 15—Tony Petro, Worcester--------KO 4
Dec. 19—Johnny Marra, New Bedford--KO 5
Dec. 21—Ernie Dundee, Fall River------W 6
Dec. 26—Bobby Snow, New Bedford ---W 6
Dec. 28—Tony Soave, Fall River -------D 6

1945

Jan. 8—Tom Collins, New Haven------W 8
Jan. 11—Ernie Dundee, Fall River------W 6
Jan. 19—Ernie Dundee, Worcester------L 8
Jan. 30—Ernie Dundee, New Bedford--KO 5
Feb. 15—Mike Lucas, Fall River----------D 6
Feb. 20—Al Barbosa, New Bedford------W 6
Feb. 22—Mike Lucas, Fall River----------D 8
Feb. 23—Ceferino Bronco, Providence---W 6
Mar. 1—Mike Lucas, Fall River----------L 6
Mar. 2—Tom Collins, Worcester---------L 6
Mar. 6—Kenny James, New Bedford----L 6
Mar. 15—Al Barbosa, Fall River-----KO by 4
Mar. 22—Billy Williams, Fall River----KO 5
Mar. 27—Al Barbosa, New Bedford------L 6
Apr. 3—Tony Soave, New Bedford-KO by 3
May 1—Tony Soave, New Bedford-KO by 6
May 8—Tony Soave, New Bedford-KO by 4
Aug. 7—Willard Buckless, New Bed.----L 8
Aug. 17—Johnny Moran, Worcester-KO by 2
Sept. 11—Kenny James, New Bedford----L 6
Sept. 13—Kenny James, Portland----KO by 6
Dec. 13—Alex Rebark, Fall River---------L 6
Dec. 20—Tony Amiola, Fall River------KO 2
Dec. 27—Alex Rebark, Fall River--------L 6

1946

Jan. 1—Ceferino Bronco, Salem---KO by 1
Jan. 3—Jimmy Davis, Fall River--------W 4
Jan. 4—Young Brown Bomber, Worcester ----------KO by 2
Jan. 9—Cliff Carden, Brockton--------KO 3
Jan. 14—Gene Farland, Providence-----L 4
Jan. 16—Irish Bob Flannigan, Brockton L 6
Jan. 17—Art Morris, Fall River----KO by 2
Jan. 29—Al Barbosa, Salem ----------L 6
Feb. 8—Buddy Brown, Providence-----L 6
Feb. 14—Benny Thomas, Fall River-----W 4
Feb. 22—Jimmy Dunn, Worcester------KO 6
Feb. 26—Young Corbett, Brockton-------L 4
Mar. 14—Norman Briere, Fall River-----W 4
Mar. 18—Bill Conklin, Providence------KO 5
Mar. 20—Jimmy Pettie, Providence-----W 6
Mar. 28—Jimmy Manning, Fall River----W 4
Apr. 4—Benny Thomas, Fall River------L 6
Apr. 12—Johnny DeCiantis, Providence L 6
May 13—Ellis Morgan, Providence-------L 6
May 20—Jim Harvey, Providence------KO 3
June 10—Gene Buffalo, Providence------L 8
July 15—Billy Lancaster, Boston--------W 6
July 22—Johnny Duke, Providence----KO 5
July 29—Norman Audette, Providence-KO 5
Aug. 12—Zach Robinson, Boston---------L 6
Aug. 20—Johnny Steele, New Bedford--W 6
Sept. 4—Larry Villeneuve, Providence--L 6
Sept. 9—Johnny Taylor, New Bedford---L 6
Sept. 11—Johnny DeCiantis, Providence-L 6
Sept. 12—Alex Rebark, Woonsocket------W 6
Sept. 19—Bobby Brown, Woonsocket-----L 8
Oct. 4—Kid Chocolate, Worcester-------L 6
Oct. 7—Larry Villeneuve, Boston--------L 6
Oct. 17—Buddy Brown, Fall River-------L 8
Oct. 31—Russ Golding, Fall River------W 6
Nov. 4—Bill Daly, Boston----------------L 6
Nov. 13—Bobby Nash, Framingham------D 8
Nov. 27—Mose Brooks, Manchester------W 6
Dec. 4—Ceferino Broncho, Manchester--L 6
Dec. 19—Tony Amiola, Fall River ------W 6
Dec. 26—Joe Relick, Worcester---------KO 2
Dec. 30—Chet Ross, Boston--------------L 4

1947

Jan. 2—Goody Peters, Fall River-------W 6
Jan. 6—Maurice Cloutier, Manchester--W 6
Jan. 10—Earl Evans, Worcester----------L 6
Jan. 23—Ike Stevenson, Framingham----L 10
Feb. 4—Johnny Rendome, Manch..KO by 5
Apr. 9—Andy Faison, Jamaica----------L 6
May 12—George Small, N. Y. C.----KO by 1
June 24—Billy Daley, New Bedford------L 6
July 9—Joe Girard, New Bedford-------L 6
Aug. 4—Harold Johnson, Philadelphia--L 6
Aug. 18—Joey DeJohn, Syracuse----KO by 6
Oct. 20—Bill Sanders, Holyoke----------L 6
Nov. 3—Bobby Conway, Boston----------L 6
Nov. 10—Billy Randolph, Holyoke------KO 6
Nov. 17—Bobby Burton, Providence-KO by 2
Nov. 24—Bill Sanders, Holyoke----------W 6

1948

Feb. 26—Charlie Dotson, Fall River----KO 1
Mar. 3—Ace McCloskey, Bangor--------L 10
Mar. 9—Frankie Broderick, Salem ------L 6
Mar. 29—Bill Daley, Boston ------------L 6
Mar. 18—Al Barbosa, Fall River --------L 6
Apr. 9—Bobby Mack, Worcester -------L 6
Apr. 12—Terry Reardon, Boston ---------L 4
Apr. 16—Lester Rivers, Worcester ------L 6

1949

Jan. 24—Bill Sanders, Holyoke----------L 6
Feb. 7—Dave Colquist, Philadelphia----L 6
Mar. 3—Benny Thomas, Fall River------L 4
Mar. 15—Jack Baker, New Bedford-----KO 2
Mar. 24—Ray Pratt, Fall River----------L 4
Apr. 5—Dick Callahan, New Bedf...KO by 5

DAN PINTO

Columbus, Ohio, Middleweight

1948

Aug. 17—Dale Boggs, Columbus----------L 4
Aug. 30—Leroy Love, Columbus----------L 4
Sept. 21—Dale Boggs, Dover---------KO by 6
Sept. 26—Dale Boggs, Cambridge, O..KO by 4
Nov. 16—Dale Boggs, Columbus----------L 6
Dec. 14—Dale Boggs, Dayton------------L 6

1949

Jan. 1—Joe Staley, Columbus.....W 4
Jan. 10—Jake Best, Cincinnati.....KO 5
Jan. 21—Dick Vess, Dayton.....D 4
Feb. 18—Dick Vess, Dayton.....L 4
Mar. 4—Dick Vess, Columbus.....D 4
Apr. 7—Dick Vess, Clarksburg, W. Va..KO 3
Apr. 12—Chuck Simmons, Detroit.....W 4
Apr. 29—Buddy West, Ft. Wayne.....W 6
May 13—Cushman Cordell, Columbus...D 6
June 11—Lee Williams, Columbus.....L 6
June 20—Ronnie Hamlin, Cincinnati.....L 6
July 15—Ronnie Hamlin, Dayton.....L 6
July 27—Don Smith, Cincinnati....KO by 2
Aug. 12—Cushman Cordell, Columbus....D 4
Sept. 9—Willie Cox, Middletown.....L 6
Nov. 7—Ted Hayes, Toledo.....KO 5
Nov. 11—Andy Anderson, Indianapolis...L 4
Nov. 15—Bill Partin, Detroit.....L 4
Nov. 24—Johnny Paoletti, Dover, O.....L 10

JERRY PITTRO

(Baby Galento)

(For previous record, 1942-47, see 1948 edition, Page 400.)

Chicago, Ill., Light Heavyweight

1949

Jan. 31—Bobby Roberts, Chicago.....KO 3
Jan. 17—Paul Terry, St. Louis.....KO 2
Feb. 3—Baby Joe Walcott, Minneapolis..L 6
Feb. 21—Paul Terry, Chicago.....W 8

REMO POLIDERI

Salt Lake City, Utah, Light Heavyweight

1946

July 8—Benny Flake, Salt Lake City...W 10
Aug. 5—Del Hardy, Salt Lake City.....KO 9
(Hardy died after fight)
Dec. 9—Jackie Burke, Salt Lake City...D 10

1947

May 12—Jackie Burke, Salt Lake City...W 10
Nov. 2—Matt Jackson, Salt Lake City..KO 2
Dec. 15—Paul Perkins, Salt Lake City..W 10

1948

Jan. 26—Paul Perkins, Salt Lake City...W 10
Feb. 23—Bobby Berger, Salt Lake City..KO 1
Apr. 19—Harry Matthews, Salt Lake City..L 10
Aug. 9—J. T. Ross, Salt Lake City ..KO by 9

1949

Feb. 9—Willie Parker, Salt Lake City...W 10
Mar. 1—Dean Hubbard, Salt Lake City KO 8
Apr. 18—Grant Butcher, Salt Lake City..D 10
June 7—Johnny Denson, Salt Lake City..W 10
July 12—Jay Lambert, Salt Lake City...D 10
Aug. 5—Angel Sotillo, Salt Lake City...W 10
Oct. 19—Lee Hayes, Ogden.....KO 1
Oct. 31—Dave Whitlock, Salt Lake City..NC 3

GENE POLITE

Sharpsburg, Pa., Light Heavyweight

1949

Feb. 28—Bill Bradley, Pittsburgh.....D 4
May 11—Chuck Davis, Pittsburgh.....L 4
May 18—Archie Logan, Pittsburgh.....L 4

BOBBY POLOWITZER

East Hartford, Conn., Lightweight

1944

Aug. 8—Eddie Reardon, Hartford .....D 4
Sept. 19—Art Donovan, Hartford.....W 4
Oct. 2—Joe Farrell, Hartford .....W 4
Oct. 10—Sal Amoroso, Hartford.....L 4
Oct. 23—Carl Olson, New Haven.....L 4
Oct. 31—Matty Matira, Hartford.....W 4
Nov. 14—Red Mills, Hartford .....W 4
Nov. 28—Benny Revere, Hartford.....KO 2
Dec. 1—Red Mills, Waterbury .....KO 3
Dec. 5—Tippy Tim, Hartford.....KO 2
Dec. 12—Richard Leon, Hartford .....W 6
Dec. 19—Richard Leon, Hartford .....KO 3

1945

Jan. 9—Stumpy Saunders, Hartford.....L 6
Jan. 23—Stumpy Saunders, Hartford....W 6
Jan. 30—Tippy Timm, Hartford.....KO 2
Feb. 6—Jesse James, Hartford.....KO -
Feb. 13—Eddie Reardon, Hartford.....W 6
Mar. 26—Al Triola, Holyoke.....KO 1
Apr. 3—Earl Mintz, Hartford.....W 6
Apr. 10—Rudy Matero, Hartford.....W 6
May 1—Joe Monte, Hartford.....W 6
May 8—Duke McCrey, Hartford.....KO 1
May 15—Benny Revere, Hartford.....KO 2
June 5—Bobby Mathews, Hartford.....KO 2
June 12—Lou Rivers, Hartford.....KO 4
June 19—Gabriel Rios, Hartford.....D 6
July 3—Gabriel Rios, Hartford.....W 8
July 10—Billy Marcus, Hartford.....W 8
July 17—Jack Desjardins, Hartford.....W 8
July 31—Ted Lebel, Hartford.....KO 2
Aug. 14—Oscar Williams, Hartford.....KO 6
Aug. 21—Francesco Harrid, Hartford...KO 4
Sept. 4—Nick Stato, Hartford.....L 8
Sept. 25—Wilton Abrams, Hartford.....KO 1
Oct. 9—Ray Moran, Hartford.....KO 1
Oct. 16—Don McLean, Hartford.....W 8
Oct. 23—Allie Minutoli, Hartford.....D 8
Nov. 6—Allie Minutoli, Hartford.....W 8
Nov. 27—Vinnie Vazzo, Hartford.....L 6
Dec. 11—Al Victoria, Hartford.....L 8

1946

Jan. 15—Raul Madrid, Hartford.....W 8
Jan. 22—Raul Madrid, Hartford.....KO 3
Feb. 5—Joe Monteiro, Hartford.....KO 5

1947

Jan. 9—Dick Weinhold, Denver.....W 4
Jan. 22—Ace of Spades, Denver.....W 6
Feb. 8—Pete Vigil, Denver.....L 6
Feb. 12—Ace of Spades, Pueblo .....W 6
June 17—Tito Vega, Hartford.....KO 3
June 25—Doc Blanchard, Hartford.....L 6
July 1—Jimmy Vincent, Hartford.....W 6
July 9—Baby Armstrong, New Haven..D 6
July 23—Orlando Fernandez, Hartford...D 6
July 29—Billy Gillard, Hartford.....KO by 4
Oct. 1—Ray Dulmaine, Hartford.....W 6
Oct. 14—Gene Gomes, Hartford.....KO 4
Oct. 28—Orlando Fernandez, Hartford...L 6
Nov. 18—Gene Gomes, Hartford.....W 6
Nov. 25—Billy Banks, Hartford.....W 6
Dec. 9—Jim Green, Hartford.....W 6
Dec. 16—Pat Flowers, Hartford.....D 6

1948

Jan. 6—Emlo Lugo, Hartford.....KO 2
Jan. 12—Felipe Gomez, New York.....W 6
Jan. 20—Orlando Fernandez, Hartford...W 6
Jan. 27—Jimmy Callura, Hartford.....W 8
Feb. 3—Chuck Burton, Hartford.....W 6
Feb. 17—Ted Swain, Hartford.....L 8
Feb. 23—Tito Valles, New York.....W 8
Mar. 9—Willie Roberti, Hartford.....D 8
Mar. 29—Carroll Alexander, Wash., D. C..L 8
Apr. 13—John Eddington, Hartford.....D 8
Apr. 27—Dave Seabrook, Hartford.....W 6
June 8—Eddie Compo, Hartford .....L 10
June 16—George Knox, Plainville, Conn..W 6
July 27—Jimmy Wright, Hartford.....KO 1
Aug. 6—Aponte Torres, New London...W 8
Aug. 10—Jack Cunningham, Hartford....D 6
Aug. 17—Johnny Cosgrove, Hartford....L 6
Aug. 24—Henry Schillizzi, Hartford.....W 6
Sept. 2—Jackie Cunningham, Waterb'y..W 6
Sept. 16—Henry Schillizzi, Waterbury...W 6

1949

Jan. 24—Mal Evans, Holyoke.....W 6
Feb. 22—Felix Ramirez, Hartford.....L 8
Mar. 14—Johnny Dell, Brooklyn....KO by 6
Mar. 18—Marcel LaChappelle, Augusta
KO by 8
Aug. 16—George Edmonds, Hartford.....D 6
Aug. 23—Young Junior, New Bedford....D 10
Sept. 13—Young Junior, Hartford.....L 8
Sept. 26—Jose Cardenas, Holyoke.....W 6
Oct. 3—Eddie Posey, Providence.....L 8
Oct. 10—George Araujo, Providence.....L 8
Oct. 17—Benny Smith, New Britain.....W 6

BOB POMERLANE

Baltimore, Md., Light Heavyweight

1949

July 25—George Brooks, Baltimore.....KO 3
Aug. 15—Joe Green, Baltimore.....KO 2
Sept. 5—Rudolph Simms, Baltimore.....L 4
Oct. 10—Rudolph Simms, Baltimore..KO by 3

LOU POMPEY

Scranton, Pa., Middleweight

1949

Mar. 8—Ike Peterson, Camden.....L 8
June 9—Tony Baldoni, Wilkes-Barre....L 8

July 13—Mike Kobella, Scranton.....L 6
Dec. 9—Eric Best, Binghamton.....L 6
Dec. 16—Johnny Potent, Scranton.....L 6

HERMAN PORTER

Denver, Colo., Welterweight

1948

Aug. 13—Little Joe Louis, Denver.....KO 3
Aug. 27—Fred Maes, Denver.....W 6
Dec. 17—Dickie Weinhold, Denver..KO by 5

1949

Jan. 14—Chick Moriarity, Denver.....W 6
May 27—Dickie Weinhold, Denver..KO by 2

JACK HANNAN PORTER

Oakland, Calif., Heavyweight

(For previous record, 1944-1946, see 1947 Edition, page 433)

1947

Mar. 4—Fitzie Fitzpatrick, Los Ang.....L 10
Mar. 28—Pat Valentino, Hollywood..KO by 10

1948

Inactive.

1949

Nov. 17—Jimmy Slade, Brooklyn.....D 6
Dec. 29—Joe Lindsay, Brooklyn.....L 8

ARTHUR PORTLY

Milwaukee, Wis., Featherweight

1949

Mar. 2—Red Russell, Milwaukee.....W 4
Mar. 17—Dave Peake, Minneapolis.....W 4
Apr. 25—Baby LeRoy, Chicago.....L 4
May 31—Walter Parham, Milwaukee.....W 4
June 16—Johnny Thomas, Milwaukee.....W 4
July 25—Bud Dillinger, Milwaukee.....KO 2
Sept. 1—Spider Thomas, Milwaukee.....KO 3
Oct. 1—Eddie Gonzales, Appleton, Wis.....KO 2
Oct. 7—Jimmy Glisson, Milwaukee.....W 6
Oct. 25—Jimmy Glisson, Milwaukee.....L 6
Nov. 24—Jennings Brotherton, Milwaukee.....L 6
Dec. 29—George Lazier, Milwaukee.....KO 1

TUZO (KID) PORTUGUEZ

Born Nov. 12, 1927, San Jose, Costa Rica. Height, 5 ft. 7 in. Welterweight.

1946

Jan. 4—Kid Torpellino, San Salvador..W 10
Jan. 22—Kid Columbia, San Salvador..KO 9
Feb. 2—Baby Smith, San Salvador.....KO 3
Feb. 19—Kid Columbia, San Salvador..L 10
Mar. 3—Enrique Lopez, San Salvador..W 10
Mar. 26—Esteban Tercero, San Salvador KO 2
May 18—George Cox, San Jose.....W 10
July 25—George Cox, San Jose.....W 10
Aug. 8—Toro Negro, Managua.....W 10
Aug. 24—Pantera Negra, Managua.....W 10
Sept. 28—Young Coronel, Managua.....W 10
Oct. 3—Roberto Carrillo, San Jose KO by 9
Nov. 28—Robert Moya, San Jose.....KO 3
Dec. 18—John Mondragon, San Jose.....KO 2

1947

Jan. 22—Jappie Kerr, San Jose.....KO 7
Mar. 5—Chino Diaz, Puntarenas.....KO 2
June 7—Enrique La Mata, Managua.....KO 6
June 28—Ferny Carpentier, Managua..KO 5
July 19—Kid Pambele, Managua.....D 10
Sept. 6—Kid Pambele, Managua.....D 10
Oct. 4—Esteban Tercero, Managua.....KO 2
Nov. 29—Ferny Carpentier, Managua.....W 10

1948

Jan. 21—Baby Chichi, San Jose.....KO 4
Feb. 28—Young Shadow, Managua.....KO 6
Mar. 6—Kid Pambele, Managua.....W 10
Apr. 17—Chico Varona, Managua.....W 10
May 1—Tito Despaigne, Managua.....D 10
May 29—Jose Garcia Alvarez, Managua..W 10
June 14—Baby Yucatan, Managua.....KO 8
July 3—Kid Pambele, Managua.....W 10
July 10—Vicente Sterling, Managua.....W 10
July 17—Kid Pambele, Managua.....KO 4
Oct. 2—Baby Coullimber, Managua.....L 10
Nov. 20—Jose Garcia Alvarez, Costa Rica.....KO 8
Nov. 27—Baby Coullimber, Managua.....W 10

1949

Jan. 22—Vicente Sterling, Costa Rica..W 10
Mar. 20—Al Campbell, Managua.....KO 10
Mar. 26—Hanky Barrow, Managua.....KO 5
Apr. 30—Tito Despaigne, Managua.....KO 8
May 14—Lino Armenteros, Havana.....KO 7
May 28—Julio Pedroso, Havana.....D 10
July 2—Phil Burton, Havana.....W 10
Aug. 13—Baby Coullimber, Havana.....KO 10
Sept. 18—Tito Despaigne, Panama.....W 10
Oct. 8—Marvin Bartholomew, Havana KO 8
Nov. 16—Bobby Mann, New York.....KO 10
Dec. 16—Beau Jack, New York.....W 10

EDDIE POSEY

Newark, N. J., Featherweight

1949

Feb. 25—Johnny Carr, New York.....L 4
Mar. 23—Vic Haller, New York.....L 4
Apr. 4—Kenny Adams, Providence.....KO 1
Apr. 11—Joey Bolduc, Providence.....KO 7
May 2—Charlie Streeter, Providence..KO 4
June 13—Russ Davis, Newark.....W 5
Aug. 3—Jerry Kortright, New York..KO 1
Sept. 19—Billy Morgan, Newark.....KO 4
Oct. 3—Bobby Polowitzer, Prov.....W 8
Oct. 17—Jimmy Lamprey, Providence..KO 3
Oct. 31—Al Smith, Providence.....KO 6
Nov. 14—George Araujo, Providence KO by 8
Dec. 12—Bibber Gaughan, Providence KO 2

JOHNNY POTENTI

Worcester, Mass. Middleweight

1943

Mar. 19—Eddie Roman, Boston.....KO 1
Mar. 26—Mal Smallwood, Worcester..KO 5
June 4—Leo Sawicki, Worcester.....W 8
June 25—Freddie Graham, Worcester..KO 6
Oct. 8—Babe Synott, Worcester.....KO 7
Nov. 12—Lew Greenberg, Worcester..KO 3
Nov. 26—Gene Margarida, Worcester..KO 3

1944

Dec. 1—Roy Spencer, Worcester.....KO 2

1946

June 7—Willard Buckless, Worcester..KO 7
June 28—Charley Williams, Worcester..L 10

1948

Mar. 19—Jimmy Dinardo, Worcester..KO 3
Apr. 2—Milton Lightfoot, Worcester..KO 5
Apr. 23—Vince Callahan, Worcester.....KO 4
May 14—Ike Stevenson, Worcester.....W 10
May 28—Ike Stevenson, Worcester.....W 10
June 28—Tiger Flowers, Worcester.....W 10
July 22—Mose Cuniken, Providence.....KO 2
Aug. 26—Angel Chavez, Fitchburg.....KO 1
Sept. 16—Pat Murray, Boston.....KO 2
Sept. 29—Ruby Margolin, Worcester.....W 10
Oct. 21—Johnny Freeman, Boston.....KO 4
Nov. 19—Joey Peralta, Worcester.....W 10
Dec. 10—Earl Moore, Boston.....W 8

1949

Feb. 17—Alberto Pescatore, Boston.....KO 2
Mar. 3—Dave Andrews, Boston.....W 10
Dec. 16—Lou Pompey, Scranton.....W 6

GREG POULOS

Providence, R. I. Light Heavyweight

1948

Sept. 27—Danny Raymond, Providence KO 3
Oct. 18—Billy Smith, Providence.....KO 1
Nov. 8—Victor Bahan, Providence.....KO 1
Nov. 22—Al Amaral, Providence.....KO 2
Dec. 6—Harry Bilazarian, Providence.....KO by 3

1949

Apr. 11—Tony Ryles, Providence..KO by 2
May 9—Joe Brown, Providence.....L 4
Oct. 3—Ralph Regan, Providence..KO by 6
Nov. 9—Jimmy Barnett, Worcester.....W 6

SAMPSON POWELL

Detroit, Mich., Middleweight

1949

May 3—Lou Hardman, Grand Rapids..KO 4
July 29—Joe Mack, Hollywood.....KO 4
Dec. 27—Charley Cato, Los Angeles.....W 6

BILLY POZZA
Ellwood City, Pa., Heavyweight

1947

Nov. 12—J. D. Harvey, New Castle ----KO 2
Dec. 18—Tony France, Youngstown ----KO 3

1948

Jan. —Ed. Benish, Youngstown ----KO 1
Feb. 26—Eddie Cross, Pittsburgh ----KO 2
Apr. 21—Herbie King, Girard ----KO 3
May 26—Clarence Blair, Girard ----KO 4
Sept. 14—Ed Cross, Ellwood City ----KO 3
Oct. 6—Pete Graham, New Castle ---KO 2
Nov. 3—Chuck Lackey, New Castle ---KO 1
Nov. 8—Tommy Stewart, Pittsburgh --KO 4

1949

Mar. 22—Jack Thompson, Ellwood City--W 8
Apr. 13—Jackie Lyons, New Castle----L 8
—Len Marshall, New Castle----L 8
May 18—Len Marshall, New Castle----L 8
June 29—Jackie Lyons, Ellw'd City-KO by 8

ALFREDO PRADA
Argentine Lightweight. Born, March 10, 1924.

1943

May 1—Aquiles Aquesta, Buenos Aires-W 6
May 24—Guillermo Gimenez, B. Aires--W 6
June 23—Miguel Gullino, Buenos Aires--W 6
July 8—Miguel Gonzalez, Buenos Aires-D 6
Aug. 5—Salustiano Marquez, B. Aires--W 6
Sept. 18—Jose Zeballos, Buenos Aires---W 6
Oct. 2—Jesus Fernandez, Buenos Aires-W 6
Nov. 10—Celestino Santana, B. Aires----W 6
Nov. 20—Miguel Gonzalez, B. Aires----KO 4
Dec. 8—Pedro Ferreyra, Buenos Aires-W 8

1944

Mar. 11—Salustiano Marquez, Tandil---KO 5
Apr. 1—Jose Zeballos, Buenos Aires---W 8
July 15—Juan Corogno, Buenos Aires---W 8
July 29—Guillermo Gimenez, B. Aires--W 8
Oct. 7—Guillremo Gimenez, B. Aires--W 12
Dec. 16—Miguel Gonzalez, B. Aires----D 12

1945

Jan. 13—Miguel Gonzalez, Buenos Aires W 12
Aug. 11—Miguel Gonzalez, Buenos Aires W 12
Sept. 8—Jose Rios, Buenos Aires----D 12
Nov. 24—Guillermo Giminez, B. Aires---W 12

1946

Mar. 13—Hector Grippo, Buenos Aires--D 12
June 19—Ricardo Zocchi, Mar del Plata-KO 4
June 22—Julio Lopez, Tandil----KO 1
July 6—Miguel Gonzalez, Buenos Aires-W 12
Aug. 31—Jose Gatica, Buenos Aires----L 12
Nov. 9—Hector Grippo, Buenos Aires--W 12

1947

Mar. 29—Victorio Grillo, Bahia Blanca-KO 4
Apr. 12—Jose Gatica, Buenos Aires----KO 2
June 7—Guillermo Gimenez, B. Aires---W 12
Sept. 19—Angel Apes, Santa Fe----W 10
Sept. 27—Pedro Geric, Cordoba----W 10
Oct. 4—Jose Rios, Buenos Aires----W 12

1948

Jan. 31—Valeriano Mesa, B. Aires----W 12
Mar. 13—Pedro Ganio, Bahia Blanca----W 10
Mar. 20—Emilio Diaz, Cordoba----W 10
May 22—Waldino Lopez, Bahia Blanca--W 10
June 19—Oscar Flores, Buenos Aires----W 12
Aug. 28—Jose Rios, Buenos Aires----D 12
Sept. 18—Jose Gatica, Buenos Aires----L 12

1949

Feb. 5—Orlando Aballay, Mendoza----KO 2
May 27—Charley Cabey Lewis, N. Y.---KO 1
June 16—Willie Beltram, New York----W 10
Sept. 23—Arthur King, New York----L 10
Nov. 4—Sonny Boy West, Washington---L 10
Dec. 15—George Dunn, New York----L 10

JOHNNY PRATT
Washington, D. C., Middleweight

1949

Sept. 26—Tex Newby, Washington----L 4
Oct. 3—Garland Edwards, Washington-L 5
Oct. 24—Ike Martin, Baltimore----L 4
Nov. 4—Tex Newby, Washington----L 4
Nov. 18—Angelo Marino, Washington----L 5

RAY PRATT
Providence, R. I., Middleweight

1948

Dec. 13—Lou Manni, Providence----L 4

1949

Jan. 10—Dick Gallivan, Boston----L 6
Jan. 14—Lou Manni, Worcester----D 4
Feb. 16—Mike Saad, Worcester----L 6
Feb. 21—Jimmy Barnett, Providence---KO 2
Mar. 14—Jackie Dwyer, Providence----L 4
Mar. 24—Al Pinel, Fall River----W 4
Apr. 25—John Jennings, Providence----W 4
May 2—Jean Massey, Providence----W 6
May 16—Jimmy Rice, Providence----W 6
June 6—Joe McDonald, Providence---KO 5

DUKE PRESSLEY
Camden, N. J., Welterweight

1948

Apr. 22—Jimmy Green, Atlantic City---L 6

1949

Jan. 13—Aaron Williams, Philadelphia--L 6
Jan. 15—Tommy Chamberlain, Phil. KO by 1
Mar. 17—Tommy Sheppard, Atlantic City----KO by 4
Mar. 29—Lenny Richards, Allentown----D 4
Apr. 16—Lenny Richards, Philadelphia--L 6
Apr. 18—Joey Fagan, Philadelphia----L 6
Apr. 25—Joey Fagan, Philadelphia----L 6
May 16—Marcel Pacheco, Newark----W 6
June 13—Lenny Richards, Philadelphia-KO 2
June 27—Vic Capcino, Philadelphia----W 6
Aug. 22—Lloyd Tate, Philadelphia--KO by 1

JOHN PRETZIE
Watertown, New York Heavyweight

1945

Sept. 28—William Bell, Boston----KO 1
Oct. 19—Charlie Lomski, Boston----KO 2
Nov. 16—Cliff Mann, Boston----KO 3
Dec. 7—J. D. Turner, Boston----KO by 10

1946

Feb. 11—J. D. Turner, Boston----KO 6
Mar. 15—Hal Glassman, Boston----L 10
Apr. 16—Ernie Griffin, Boston----L 10

1947

Feb. 18—Henry Snow Flakes, Buffalo---L 6

1948

Feb. 2—Fred Ramsey, Boston----W 6
Feb. 26—James Connolly, Worcester----L 6
Apr. 16—Bill Hardeman, Boston----W 6

1949

Feb. 23—Pete Moore, Worcester----KO 1
Mar. 21—Rocky Marciano, Provi---KO by 5
May 16—Charley Norkus, Newark--KO by 6
May 30—Harry Haft, Brooklyn----KO by 4
Oct. 21—Ralph Regan, Boston----L 8

BUSTER PRICE
New Orleans, La., Middleweight

1947

Mar. 3—John Levatino, New Orleans--KO 2
Mar. 24—Billy Strunk, New Orleans---KO 1
Apr. 7—John Levatino, New Orleans---D 6
Apr. 28—Regino Aguila, N. Orleans-KO by 2

1948

May 7—Johnny Dabbs, Beaumont-KO by 7
July 7—Pancho Acosta, New Orleans---W 5
July 26—Ray Serrano, New Orleans---W 6
Aug. 13—Johnny Duke, Hollywood-KO by 1
Aug. 30—Mike Konnors, New Orl---L Dis. 6
Sept. 20—Chaforo Martinez, New Orleans-L 8
Oct. 4—Bill Louderman, New Orleans--W 10
Oct. 18—Johnny Dabbs, New Orleans---L 8
Nov. 8—Al Garcia, New Orleans ---KO by 3
Nov. 29—Al Garcia, New Orleans ----KO 8

1949

Mar. 14—Howell Steen, New Orleans----W 10
Apr. 18—Johnny Dabbs, New Orleans---L 10
May 2—Bert Linam, New Orleans-KO by 2

GEORGE PRICE
St. Paul, Minn., Welterweight

1949

Jan. 19—Dick Fleichitnger, Minneapolis-W 4
Feb. 28—Marlin Pettis, St. Paul----W 4

Mar. 22—Russ Turner, St. Paul.....KO 2
May 25—Tony Guina, St. Paul.....KO 2
Oct. 27—Joe McNann, Minneapolis....KO 1
Nov. 10—Gayus Outhouse, Minneapolis KO 3
Dec. 14—Paddy O'Grady, St. Louis.....KO 2
Dec. 29—Nelson Levering, Minneapolis..W 6

OSCAR PRICE

Madera, Calif., Lightweight

1949

Feb. 11—Frankie Romero, San Francisco D 4
Feb. 15—Eddie Chavez, San Jose....KO by 4
Feb. 25—Frankie Romero, San Francisco L 4
Feb. 28—Joe Garcia, San Francisco.....W 4
Mar. 1—Joe Lopez, Sacramento.....L 4
Mar. 7—Frankie Romero, San Francisco L 4
Apr. 1—Joey Garcia, San Francisco....W 4
Apr. 11—Frankie Romero, San Francisco D 4

AL (RED) PRIEST

Cambridge, Mass. Middleweight
(Early Record Incomplete)

1942

Oct. 22—Freddie Wilson, Fall River.....W 10

1945

Sept. 27—Kenny James, Fall River.....W 10
Oct. 11—Joe Blackwood, Fall River.....L 10
Oct. 19—Wilfie Shanks, Boston.....W 10
Oct. 29—Freddie Cabral, Boston.....KO 5
Nov. 12—John Henry Eskew, Boston....KO 7
Nov. 30—Billy Furrone, Boston.....W 10

1946

Jan. 15—Fritzie Zivic, Boston.....W 10
Jan. 29—Bobby Berger, Boston.....KO 2
Feb. 11—Joe Blackwood, Boston.....KO 8
Mar. 11—Nava Esparza, Boston.....KO 8
Apr. 16—Jiggs Donohue, Boston.....KO 8
June 7—Joe Blackwood, Boston.....W 10
Sept. 6—Coley Welch, Boston.....W 12
Oct. 8—Walter Woods, Boston.....KO 4
Nov. 18—Henry Jordan, Providence.....W 10
Dec. 17—Tommy Sullivan, Boston.....W 10

1947

Jan. 20—Ruben Shank, Garden.....W 10
Mar. 31—Jimmy Henderson, Holyoke..KO 9
Apr. 14—Johnny Johnson, Holyoke.....W 10
Apr. 18—Joe Blackwood, Boston.....W 10
June 9—Bee Bee Wright, Phila.....KO by 9
June 19—Andre Gomez, Portland, Me.....W 10
July 3—Johnny Walker, Pittsfield.....W 10
Aug. 8—Art Tatta, Waterbury.....W 10
Sept. 12—Tommy Sullivan, Boston.....W 10
Oct. 22—Ralph Zanelli, Providence.....L 12
Nov. 24—Ralph Zanelli, Boston.....L 12
Dec. 4—Anton Raadik, Chicago.....L 10

1948

Jan. 28—Bob Flanagan, Worcester.....D 10
Feb. 2—Pete Mead, Boston.....W 10
Feb. 16—Charley Fusari, Boston.....W 10
Mar. 1—Pete Mead, Boston.....W 10
Apr. 9—Charley Fusari, Boston.....L 10
Aug. 17—Indian Gomez, Salem.....KO 7
Sept. 2—Joe DeMartino, Worcester.....W 10
Sept. 6—Joey DeJohn, Syracuse....KO by 10
Oct. 21—Anton Raadik, Boston.....L 10
Nov. 18—Jose Contreras, Fall River ....L 10
Dec. 20—Joe Rindone, Boston .....L 10

1949

Jan. 13—Rocky Castellani, Scranton....L 10
Jan. 28—Mickey Doyle, Boston.....W 10
Mar. 14—Bill Daley, Boston.....W 10
May 2—Kid Gavilan, Boston.....L 10

JOHNNY PRIEST

Cambridge, Mass. Welterweight

1944

Feb. 21—Freddie Contardo, Lynn .....KO 1
Mar. 31—Tommy Reardon, Worcester ....L 6
May 9—Jimmy McLarnin, N. Bedford ..W 6
May 23—Jesse Underwood, N. Bedford ...L 6
Oct. 16—Ernie Guisti, Providence .....L 4
Oct. 23—Freddie Gilbo, Providence .....D 4
Nov. 6—Armand Michaud, Providence ..L 6
Dec. 28—Armand Michaud, Portl., Me. ..L 6

1945

Jan. 4—Johnny Cool, Fall River.....L 6
Apr. 19—Pedro Carvelho, Boston.....W 6
Apr. 27—Joe Celetti, Providente.....W 6
May 18—Pedro Carvelho, Boston.....L 6
May 28—Ernie Guisti, Providence.....L 4
July 10—Pedro Carvelho, New Bedford..D 6
July 17—Dolly King, West Springfield...W 4
July 23—Lee Abrams, West Springfield..W 6
Sept. 14—Al Smith, Boston.....W 6
Sept. 21—Eddie Petrone, Boston.....W 6
Oct. 11—Ernie Cabral, Providence.....W 6
Oct. 25—Carter Holmes, Worcester.....KO 5
Oct. 29—Pedro Carvelho, Boston.....W 8
Nov. 12—Florient Desmarais, Boston.....L 8
Nov. 16—Pedro Carvelho, Boston.....D 8
Dec. 21—Al Smith, Boston.....D 8

1946

Jan. 15—Joe Gillis, Boston.....KO 3
Jan. 29—Joe Polowitzer, Boston.....L 8
Feb. 26—Joe Polowitzer, Boston.....W 8
Mar. 20—Billy Napier, Brockton.....W 10
Apr. 11—Eddie LaTourneau, Portld. KO by 1
May 7—Frank Vigeant, Hartford.....L 8
May 27—Bobby Quinn, Providence.....W 6
June 7—Johnny Woods, Boston.....D 6
Aug. 5—Harry Hintlian, Providence.....L 8
Aug. 15—Bobby Pryor, Pittsfield.....KO by 4
Sept. 6—Johnny Woods, Boston.....W 6
Oct. 8—Freddie Farr, Boston.....KO 2
Nov. 4—Joe Polowitzer, Gloucester....KO 8
Nov. 18—Frankie Foley, Providence.....L 8

1947

Jan. 24—Johnny Parker, Athol.....W 8
Feb. 4—Joey Polowitzer, Fitchburg....W 10
Feb. 18—Henry Polowitzer, Fitchburg....W 10
Feb. 25—Max Perez, Manchester.....L 10
Mar. 18—Jimmy Neal, Lowell.....KO 5
Mar. 21—Marcel Therreault, Athol.....W 8
Apr 9—Harry Hintlian, Milford, Me.....W 8
Apr. 30—Leo LeBlond, Milford.....KO 8
July 16—Herbie Freeman, Bangor.....L 8
July 23—Angel Chavez, Dracut, Mass. ..W 10
Aug. 4—Harold Stine, Springfield.....D 8
Sept. 15—Bill Roundtree, Holyoke.....L 8
Oct. 6—Booker Hodges, Holyoke.....KO 2
Oct. 27—Ted Davis, Holyoke.....L 8

1948

Mar. 8—Corky Davis, Worcester.....KO 3
Mar. 12—Florient Desmarais, Worcest..KO 9
Mar. 16—Paulie Jackson, Salem.....L 10
May 17—Jerry Meckler, Providence.....L 8
May 24—Billy Murray, Providence.....L 8
Sept. 16—Red Perkins, Boston.....L 6
Nov 1—Barry Wood, Boston.....W 6
Nov. 15—Barry Wood, Boston .....KO 2
Dec. 6—Pat Demers, Boston .....W 8

1949

Jan. 3—Billy Paul, Boston.....L 8
Jan. 10—Hermine Freeman, Lewiston....L 10
Jan. 13—Jim Hampton, Scranton.....L 6

TED PRITCHARD

New York Welterweight

1947

Oct. 30—Al Victoria, Newark.....KO by 4
Nov. 18—Bill Feeney, Jersey City.....W 4
Dec. 2—Andy De Paul, Jersey City.....L 6

1948

Jan. 6—Radames Freyre, New York....W 4
Feb. 17—Leonard Ceasar, Jersey City..NC 5
Feb. 24—Leonard Ceasar, Jersey City..KO 2
Apr. 6—Donald Scalzo, New York ....KO 1
May 4—Johnny Kaufman, Syracu..KO by 1
May 20—James McGint, Brooklyn.....KO 1
May 24—Tony Cimmino, Newark.....L 6
June 1—Frank Foran, Elizabeth.....KO 1
June 7—Tony Rose, Elizabeth.....KO 2
June 15—Mike DeCosmo, Elizabeth..KO by 5
June 28—Vic Cardell, New Haven.....L 6
July 26—Vic Cardell, East Haven .....L 8
Aug. 17—Eugene Hairston, New York..KO 1
Aug. 23—Eugene Hairston, N. Y....KO by 2
Oct. 9—Rocco Rossano, Brooklyn.....L 8
Nov. 19—Jimmy Beau, Bridgeport .....L 6

1949

Jan. 12—Bill Patterson, Binghamton....L 6
Feb. 28—George Haywood, New York....W 6

BILLY PROCTOR

Wilmington, Del., Featherweight

1946

May 21—Joey Longo, Wilmington.....L 6
Sept. 3—Charley Williams, Harrisburg...L 8
Sept. 12—Eddie Mullins, Bethlehem.....L 8
Nov. 29—Babe Kelly, Harrisburg.....W 8

1947

Feb. 7—Joey Longo, Baltimore.....L 8
Mar. 5—Benny May, Harrisburg.....W 10
Apr. 16—Sammy Chernoff, Harrisburg...W 8
May 26—Jimmy Sulla, Philadelphia.....W 6
July 8—Jimmy Sulla, Philadelphia..KO by 2
Aug. 4—Jimmy Sulla, Philadelphia.....L 6
Sept. 8—Cosby Guilbreth, Pleasantville, N. J. .....D 6
Sept. 18—Tony Cocco, Philadelphia.....L 6
Oct. 23—Percy Bassett, Atlantic City....L 6
Nov. 20—Jimmy Champagne, Harrisb.....L 6

1948

Oct. 28—Johnny Wolgast, Atlantic City..D 6

1949

Feb. 8—Vinnie Rogers, Brooklyn.....D 4
Feb. 14—Johnny Lemons, New York.....D 6
Apr. 11—Manuel Baptista, Brooklyn.....L 4
Apr. 25—Johnny Carr, Brooklyn.....L 4
May 21—Jose Cardenas, Brooklyn.....L 6
June 27—Ovidio Ochoa, Brooklyn.....L 4
Aug. 16—Mal Evans, New Bedford.....W 10
Nov. 8—Primo Arellano, New York.....L 6
Nov. 26—Manuel Baptista, Brooklyn.....L 4
Dec. 12—Jimmy Watkins, Brooklyn.....L 4

JIMMY PROCTOR

Portland, Ore., Featherweight

1949

Feb. 8—Jerry Strutz, Portland.....D 4
Mar. 2—Dickie Miller, Spokane.....W 4
Apr. 5—Jerry Renaud, Portland.....D 6
Apr. 19—Jerry Renaud, Portland.....D 6
June 28—George Mendoza, Los Angeles.....KO by 1
Aug. 1—George Mendoza, Ocean Park.....KO by 3

MIKE PROSPER

New York Lightweight

1949

Aug. 22—Pete Yellovich, Newark.....L 4
Sept. 17—John Giaco, Brooklyn.....L 4
Oct. 9—Gene Bora, Brooklyn.....W 4
Oct. 13—Billy Forde, New York.....L 4
Oct. 17—Pat McCune, Brooklyn.....D 4
Oct. 27—Gene Bora, New York.....L 4
Nov. 9—Vinnie Murray, New York..KO by 2

WILLIE "FITZIE" PRUDEN

Toronto, Canada, Welterweight

1947

Apr. 15—Ronnie Lighthill, Queens.....KO 4
Apr. 22—Bobby Marshall, White Plains..KO 1
May 2—Ronnie Lighthill, N. Y. C.....KO 3
May 6—Nat Harden, White Plains.....KO 4
May 10—Pete Arce, Brooklyn.....KO 2
May 20—Larry Rosenfield, Jersey City..KO 2
May 27—Joe Poccia, White Plains.....L 6
June 3—Johnny Darby, Elizabeth.....W 6
June 9—Roy Jackson, N. Y. C.....W 6
June 23—Frankie Fraser, N. Y. C.....KO by 2
July 4—Aaron Moore, Long Branch.....W 6
Aug. 14—Rickie Long, Brooklyn.....W 6
Sept. 4—Freddie Simpson, Brooklyn...KO 2
Sept. 11—Ray Jackson, Brooklyn.....W 6
Oct. 2—Aaron Moore, Paterson.....W 6
Oct. 7—Aaron Moore, Jersey City.....KO 3
Oct. 16—Henry Polowitzer, Paterson.....W 8
Oct. 21—Billy Sampson, Jersey City.....KO 1
Oct. 30—Rudy Pascheo, Newark.....KO 5
Nov. 3—Jimmy Young, Buffalo.....W 6
Nov. 25—Bobby Williams, Jersey City..KO 4
Nov. 28—Russ Howard, N. Y. C.....W 8
Dec. 16—Nat Harden, Jersey City.....W 8

1948

Jan. 13—Glen Massey, Buffalo.....KO 1
Feb. 2—Oscar Lewis, Brooklyn.....KO 1
Feb. 6—Jerry Coursal, New York .....W 8
Feb. 18—Rudy Zadell, Akron.....W 8
Feb. 24—Luke Jordan, Buffalo.....W 6
Apr. 13—Al LaBarba, New York .....W 8
May 20—Al Guido, Brooklyn.....W 8
June 4—Willie Beltram, New York .....L 8
July 22—Paddy Young, Brooklyn ...KO by 7
Oct. 18—Lenny Durham, Rochester.....KO 2
Oct. 25—Terry Young, Brooklyn .....W 8
Nov. 10—Luke Jordan, Akron .....KO 1

1949

Jan. 5—Bobby Williams, Akron.....KO 1
Jan. 17—Joey Belfiore, Brooklyn.....KO 7
Jan. 26—Billy Graham, New York.....L 10
Mar. 3—Nat Harden, New York.....KO 5
Mar. 15—Al Baldisano, Buffalo.....KO 8
May 24—Al Highers, Buffalo.....KO 3
June 23—Vinnie Rossano, Brooklyn.....KO 3
July 28—Aldo Minelli, Brooklyn.....KO by 7
Sept. 24—Leo Sawicki, Brooklyn.....KO 1
Nov. 3—Joe Miceli, Brooklyn.....KO by 6
Nov. 16—Harry Haft, Akron .....W 10
Dec. 14—Al Hersh, New York.....KO 6

BOBBY PRYOR

Springfield, Mass., Welterweight

1949

Sept. 12—Rolly Johns, Springfield.....W 6
Sept. 30—Rolly Johns, North Adams.....W 6
Oct. 25—John Darby, Hartford.....W 8
Nov. 7—Lucky Jordan, Providence..KO by 6

HAROLD PURVIS

Baltimore, Md., Welterweight

1949

Jan. 17—Danny Carter, Baltimore.....KO 2
Feb. 28—Willie Jackson, Baltimore..KO by 3
Oct. 17—Gene Gunter, Baltimore...KO by 4
Dec. 12—Amos Williams, Baltimore.....D 4

JOE PYLE

New Waterford, N. S., Canada, Welterweight

1944

July 10—Marcel Fournier, Glace Bay, N. S. .....KO 5
Sept. 7—Johnny Lifford, Glace Bay, N. S. .....W 10

1945

June 24—Buzz Lindsey, Glace Bay, N. S. .....KO 3
July 19—Gene Russell, Glace Bay, N. S. .....KO 5
Aug. 23—Tommy Spencer, Glace Bay, N. S. .....KO 7
Nov. 13—Ralph Walton, Glace Bay, N. S..L 10

1946

Feb. 4—Lou Davala, Montreal .....KO 1
Feb. 11—Al. Laperriere, Montreal .....KO 1
Feb. 25—Lorenzo Gill, Montreal .....KO 2
Mar. 11—Jasper O'Hanley, Montreal ..KO 5
Mar. 18—Doug Carter, Montreal.....L 10
Apr. 5—Roger Whynott, Quebec, P. Q..W 10
Apr. 15—Billy Morris, Montreal .....KO 2
Apr. 22—Frankie Conti, Montreal.....D 10
May 24—Ace McCoskey, Gace Bay.....KO 2
June 12—Jimmy Mooney, Haifax.....KO 5
July 29—Frankie Conti, Sydney.....W 10
Nov. 22—Roger Whynott, Halifax.....L 10
Dec. 12—Juan Carrero, Montreal.....L 10
Dec. 18—Frank Feener, Halifax.....KO 7

1947

Apr. 18—Charley Early, Augusta.....L 10
May 23—Johnny Coe, Augusta, Me.....KO 3
May 27—Al Couture, Halifax.....W 10
June 30—Billy Tordiglione, Winthrop, Me. .....KO 3
July 4—Jimmy Anest, Sydney, N. S.....D 10
July 29—Tommy Spencer, Glace Bay....L 10
Nov. 3—Frankie Vigeant, Montreal.....KO 4
Nov. 18—Dave Andrews, Salem.....KO by 3
Nov. 28—Johnny Woods, Halifax.....W 10

1948

Apr. 9—Ruby Margolin, Montreal.....KO 3
Apr. 26—Eddie Gervin, St. John.....KO 6
May 17—Phil Palmer, Vancouver .....W 10
May 31—Phil Palmer, Vancouver .....W 10
June 29—Charley O'Kelly, Seattle.....KO 5
Sept. 6—George Ross, Glace Bay .....L 10
Sept. 21—Roger Whynott, Halifax.....KO 3
Oct. 12—Tommy Spencer, Halifax.....KO 3
Dec. 6—Gabby Ferland, Montreal .....L 10

1949

Jan. 28—George Ross, Halifax.....KO by 3
May 2—Frankie Belanger, Quebec.....L 10
May 18—Al Couture, St. John.....W 10
May 30—Pete Zaduk, Glace Bay.....W 10
June 20—George Ross, Glace Bay.....L 10
July 18—Dave Andrews, Glace Bay.....L 10
Aug. 30—Johnny Tousignant, Montreal..KO 9
Oct. 4—Gus Mell, Montreal.....L 8
Dec. 12—Billy Fifield, Toronto.....D 8

LESTER QUARLES

Duluth, Minn., Welterweight

1949

May 10—Harry Dunn, South Bend.....L 4
May 16—Gene Bolden, Chicago.....KO 1
May 23—Leonard Woods, Chicago.....W 4
May 31—Bob Childress, Chicago.....W 4
June 6—Dick Leland, Chicago.....KO 3
June 27—George Sherman, Chicago.....L 8

DOLPH QUIJANO

(Al Velez)

Born May 5, 1921, El Paso, Texas. Light heavyweight.

1941

Oct. 22—Johnny Cooper, El Paso.....KO 2
Nov. 15—Joey Roybal, El Paso.....KO 2

1942

Feb. 22—Fred Massey, El Paso.....KO 3
June 11—Kid Gorilla, Juarez.....KO 2
June 25—Sebastian Gonzales, Juarez.....W 6

(In service)

1945

July 3—Henry Rich, Los Angeles.....KO 2
July 17—John L. Sullivan, Los Angeles..W 4
July 31—Al Timmons, Los Angeles.....W 4

1946

Feb. 27—Eddie Williams, Kansas City..KO 5
Mar. 6—Harold Moore, Wichita .....KO 1
Mar. 12—Wilson Dunn, Oklahoma City..KO 1
Mar. 18—Black Jack Lewis, Great Bend..KO 1
Apr. 3—Francis Levier, Wichita.....KO 1
Apr. 10—Pancho Mendrano, Okla. City..KO 2
Apr. 17—Jim King, Topeka.....KO 1
Apr. 24—Jack Lyons, Wichita.....KO 3
May 1—Amado Rodriguez, Wichita....KO 5
May 29—Jack Lyons, Wichita.....KO 4
June 6—Speedy Williams, Pittsburgh...W 6
June 10—Darby Dan, St. Louis.....L 6
Sept. 6—Tommy Charles, El Paso.....KO 3
Sept. 25—Darby Dan, Wichita.....KO 2
Oct. 6—Francis Ogg, El Paso.....KO 6
Nov. 6—Mike Kelly, Wichita.....KO 2
Nov. 28—Tony Musto, Wichita.....KO 2
Dec. 12—Joey Maxim, El Paso.....L 10

1947

Jan. 23—Fred Ford, Minneapolis.....KO 2
Jan. 29—Deacon Logan, Wichita.....L 8
Feb. 5—Ragon Kinney, El Paso .....KO 5
Feb. 27—Todd Tate, Minneapolis.....W 6
Mar. 14—Todd Tate, Minneapolis.....W 10
Apr. 7—Jimmy Webb, El Paso.....KO 5
Apr. 30—Ray Augustus, Wichita.....W 10
May 21—Deacon Logan, Wichita.....W 10
July 23—Marvin Liddell, El Paso.....KO 4
Sept. 4—Francisco de La Cruz, El Paso W 10
Sept. 17—Eddie La Marr, Wichita.....KO 2
Sept. 25—Bob Foxworth, Chicago...KO by 2

1948

Feb. 8—Al Sheridan, Juarez .....KO 5
Mar. 5—Bob Sikes, El Paso,.....KO 7
Apr. 12—Ernie Rios, El Paso.....KO 6
May 19—Lee Carter, Wichita.....W 10
June 4—Deacon Logan, Juarez .....KO 5
June 16—Louis Berlier, Houston.....L 12
Aug. 25—Roberto Ramirez, El Paso...KO 3
Sept. 8—Louis Berlier, El Paso.....KO 5
Nov. 2—Eddie LaMarr, Houston.....L 15
Dec. 1—George Millich, El Paso .....W 10

1949

Apr. 18—John Garner, Newark.....KO 2
Apr. 25—Lorne McCarthy, Newark.....KO 1

LOUIS QUILES

Puerto Rican Lightweight

1949

Jan. 4—Bruno Lijoi, Brooklyn.....L 6
Jan. 18—Bobby Campbell, Brooklyn.....L 4
Feb. 1—Willie Williams, Brooklyn.....W 4
Feb. 8—Bobby Nicholas, Brooklyn.....D 6
Mar. 7—Larry Mujica, New York.....L 6
Mar. 22—Jay Parlin, Brooklyn.....L 6
Apr. 1—Joe Atria, New York.....L 4
Apr. 5—Benny Smith, Brooklyn.....D 6
Apr. 8—Bobby Nicholas, New York.....W 6
Apr. 29—John Graham, New York.....L 6
May 19—Bruno Lijoi, Brooklyn.....L 6
Aug. 4—Andy Viserto, Brooklyn.....L 6
Aug. 25—Andy Viserto, Brooklyn.....L 6
Oct. 27—Phil Morizio, Brooklyn....KO by 4

BOBBY QUINN

Boston, Mass., Heavyweight

1948

Apr. 9—Billy Williams, Boston.....KO 2
Apr. 19—Ray Ladd, Boston.....KO 3
Apr. 28—Bob Troy, Boston .....W Dis. 1
May 3—Harry Balzerian, Boston.....KO 1
May 18—Freddie Pratt, Salem.....W 6
June 8—Pete Moore, Salem.....KO 1
July 1—Harry Balzerian, Worcester..KO 1
July 15—Johnny Melko, Worcester.....W 8
Aug. 9—Rocky Marciano, Prov. ..KO by 3
Oct. 4—Tony Gillo, Boston.....KO 2
Sept. 20—Al Amaral, Boston.....KO 2
Sept. 27—Jackie Fisher, Boston.....KO 2
Oct. 25—Abel Gonzalves, Boston.....W 8
Nov. 29—Anthony Jones, Boston ...KO by 10

1949

Feb. 7—Pete Moore, Boston.....KO 5
Mar. 28—Jimmy Divido, Boston.....KO 2
Apr. 11—Jimmy Hill, Boston.....KO 7
July 19—Tiger Warrington, Halifax.....L 10

PAT QUINN

Los Angeles, Calif., Featherweight

1948

Mar. 8—Primo Moreno, Ocean Park...KO 1
Mar. 29—Trini Perez, Ocean Park.....D 4
Apr. 9—Benny Chavez, Hollywood.....W 4
Apr. 19—Roberto Galvan, Ocean Park...W 4
Apr. 26—Ozzie Biggie, Ocean Park KO by 2

1949

Mar. 28—Jess Morales, Ocean Park..KO by 3
May 9—Russ McCarthy, Ocean Park...W 4
May 31—Juan Cochran, Los Angeles...W 4
June 17—Russ McCarthy, Hollywood...KO 3
July 22—Augie Yarrett, Hollywood.....L 4
Aug. 12—John Monroe, Hollywood.....W 4
Sept. 12—Eddie Freeman, Ocean Pk..KO by 1

JIMMY QUINTANA

Denver, Colo., Lightweight

1949

Apr. 11—Nelson Levering, Omaha...KO by 3
May 27—Billy Richards, Denver.....W 4
July 21—Joe Fisher, Denver.....W 6
Aug. 5—Dick Weinhold, Denver.....W 6
Sept. 1—Bobby Carew, Denver.....W 6

ISRAEL QUITCON

Puerto Rican Heavyweight

1949

May 27—Eddie Davis, New York...KO by 2
Sept. 30—Gabe Cassiano, Syracuse..KO by 1
Oct. 12—James Walls, Binghamton.....D 6
Nov. 7—Syl Kuchinski, Buffalo.....KO 1
Nov. 2—Marty Monforte, Syracuse.....KO 1
Nov. 16—Bob Yarborough, Syracuse...KO 2
Nov. 23—Frankie Best, Binghamton.....L 6

ANTON RAADIK

Estonian Middleweight

1945

Kanulkin, Moscow, ND 8; Alexandrowski, Moscow, KO 8; Zagurutsenko, Moscow, KO 4; Kanulkin, Moscow, KO 8; Winter, Copenhagen, W 6; Purho, Helsingsfors, W 6; Hallberg, Stockholm, KO 2; Wiesner, Helsingsfors, KO 7; Pierre van Ess, Goteborg, KO 3; Purho, Goteburg, ND 8; Nielson, Copenhagen, KO 4.

1946

Jan. 8—Johnny Ingle, Stockholm.....LF 5
Apr. 12—Fred Price, Stockholm.....KO 4
June 7—Frankie Pintaro, Chicago.....KO 1

(American Debut)

June 28—Verne Patterson, Chicago.....KO 2
July 11—Richard Hammond, Chicago..KO 2
July 25—Collins Brown, Chicago.....KO 3
Aug. 8—Jimmy Fields, Chicago.....LF 1
Sept. 12—Joe LaMotta, Chicago.....W 10
Oct. 8—Carmen DeJohn, Chicago.....KO 4
Nov. 8—Charley Hayes, Chicago.....KO 2
Dec. 6—Jacob LaMotta, Chicago.....L 10

1947

Jan. 24—Buddy O'Dell, Chicago.....KO 6
Feb. 18—Anton Christoforidis, Chicago KO 8
Apr. 11—George Abrams, Chicago.....L 10
June 6—Al Hostak, Chicago.....KO by 5

July 7—Richard Hammond, Chicago..KO 2
Aug. 15—Ernie Vigh, Garden.....KO 7
Sept. 25—Mickey Doyle, Chicago.....KO 5
Oct. 31—Marcel Cerdan, Chicago.....L 10
Dec. 4—Al Priest, Chicago.....W 10

1948

Mar. 15—George Duke, San Francisco..KO 10
Mar. 30—Lou Woods, Grand Rapids.....KO 6
Apr. 21—George Abrams, Chicago.....KO 10
May 21—Smuggy Hursey, N. Y. C.....W 10
June 14—Tommy Bell, Chicago.....KO 9
July 13—Sonny Horne, Chicago.....L 10
Aug. 2—Jimmy Sherrer, Chicago.....KO 9
Sept. 29—Sonny Horne, Chicago.....W 10
Oct. 21—Al Priest, Boston.....W 10
Nov. 18—Ralph Zanelli, Boston ....KO by 5
Dec. 6—Reuben Jones, Cleveland .....L 10

1949

Feb. 7—Eddie O'Neill, Chicago.....W 8
Feb. 25—Kenny Barton, Chicago..... KO 8
Mar. 15—Carl Olson, Honolulu.....KO by 7
Aug. 8—Marion Klingensmith, Chicago KO 4
Sept. 15—Tony DeMicco, Chicago.....D 10
Oct. 18—Tony DeMicco, Grand Rapids..W 10
Oct. 28—Dave Clark, Indianapolis.....W 10
Nov. 7—Robert Villemain, Rochester....L 10
Dec. 7—Alvin Williams, Wichita.....L 10

DICK RADISH

Milwaukee, Wis., Middleweight

1949

Mar. 22—Willie Anderson, Milwaukee..KO 2
Apr. 5—Joe Smith, Milwaukee.....W 4
May 15—Joe Smith, Appleton.....KO 4
June 13—Robert Childress, Chicago.....W 4
July 28—Hubert Hooks, Appleton.....L 4

DOLL RAFFERTY

Chicago, Ill., Welterweight

(For previous record 1941-47, see 1948 edition, Pages 408-409. Inactive 1948.)

1949

May 31—Hugh Sublett, Milwaukee.....L 8
June 13—Jackie Armitage, Pittsburgh..KO 7
Aug. 22—Juste Fontaine, Pittsburgh.....L 10
Dec. 28—Juste Fontaine, Milwaukee.....W 10

FELIX RAMIREZ

San Jose, Calif., Lightweight

1947

Apr. 1—Hal Lee, San Jose .....KO 2
Apr. 4—Sharkey Taylor, Crescent City..D 4
Apr. 11—Marlin Edwards, San Francisco W 4
Apr. 15—Sammy Andrade, San Jose.....W 6
Apr. 22—Sharkey Taylor, Crescent City..D 6
May 6—Sharkey Taylor, San Jose ...KO 3
May 27—Wayne Sheppard, San Jose.....W 6
June 10—Wayne Sheppard, San Jose ...KO 2
June 17—Bucky Edwards, San Jose ....W 6
July 1—Jerry Ramsey, San Jose.....KO 7
July 15—Benny O'Neil, San Jose .....W 6
July 29—Baby Santiago, San Jose .....D 6
Aug. 19—Sid Hitchins, San Jose.....W 6
Aug. 26—Jess Mitchell, Seattle.....W 6
Sept. 30—Lauro Salas, San Jose .....L 10
Nov. 4—Perk Glenn, San Jose.....W 10
Nov. 25—Lavro Salas, San Jose.....KO by 4

1948

Jan. 5—Gil Martinez, San Francisco....W 6
Jan. 20—Felix Bueno, San Jose.....W 10
Feb. 3—Felix Bueno, San Jose.....W 10
Apr. 6—Jackie McCoy, San Jose.....L 10
Apr. 20—Gil Martinez, San Jose.....W 8
Apr. 26—Charley Johnson, San Jose.....W 10
May 15—Rocky Haro, Los Angeles.....W 6
July 12—Bob Foster, Salt Lake City.....L 8
July 21—Archie Whitewater, Oakland...L 6
Sept. 2—Bobby Foster, Logan .....D 10
Sept. 21—Keith Nuttall, Sacramento ....W 10
Oct. 5—Archie Whitewater, San Jose ..D 10

1949

Feb. 14—Jose Cardenas, New York.....D 8
Feb. 22—Bobby Polowitzer, Hartford....W 8
Mar. 8—Dennis Brady, Hartford.....L 10
Mar. 21—Sandy Saddler, Newark.....L 10
Apr. 5—Jose Cardenas, Hartford.....KO 4
May 6—Carlos Camacho, New York....W 8
May 31—Ermano Bonetti, Elizabeth.....W 8
July 5—Buddy Jacklich, San Jose.....L 3
July 19—Alfredo Escobar, San Jose.....L 10
July 26—Maxie Docusen, Sacramento....L 10
Aug. 23—Buddy Jacklich, San Jose.....D 9
Sept. 20—Lauro Salas, San Jose.....W 10
Nov. 1—Don Rogers, Portland.....W 10
Dec. 6—Joey Clemo, San Jose.....W 10

FELIX RAMIREZ

New York Lightweight

1949

Apr. 2—Willie Pisanti, Brooklyn.....L 4
Apr. 22—Jimmy Rooney, Bridgep't..KO by 2
Apr. 26—Jim Fredericks, New York.....L 4

TOMMY RAMIREZ

Corpus Christi, Texas, Welterweight

1948

Jan. 6—Alvin Henby, San Antonio....KO 2
Jan. 12—Gene Smith, Corpus Christi ..KO 2
Jan. 20—Billy Hill, Houston .....W 4
Feb. 17—Penuts Rouse, Houston .....W 6
Apr. 12—Chango Patino, Corpus Christi L 10
Mar. 1—Frankie Wallace, Corp. Christi W 6
May —Johnny Mills, Corpus Christi KO 4
May 24—Frankie Wallace, Corp. Christi KO 3
June 21—Chester Arnold, Corpus Christi W 8
July 12—Chango Patino, Corpus Christi L 10
Oct. 12—Jimmy Finn, San Antonio.....KO 3
Oct. 20—Rudy Cassiday, Galveston ....KO 2
Oct. 25—Johnny Dabbs, New Orleans....L 8
Nov. 15—Frankie Fuller, Corp. Christi..KO 2

1949

Jan. 17—Charlie Miller, Corpus Christi..W 10
Feb. 21—Jerry Sargeant, Corpus Christi KO 3
Mar. 28—Jerry Sargeant, Corpus Christi KO 4
May 16—Eduardo Patino, Corpus Christi W 10
June 6—Tony Marteliano, Corpus Chr. KO 1
July 18—Jimmy Curl, Corpus Christi....W 10
Aug. 2—Jimmy Curl, San Antonio.....L 10

ANDY RAMOS

San Francisco, Calif. Featherweight

1949

Mar. 31—Cruz Ortiz, Fresno.....W 4
May 16—Roberto Cruz, Ocean Park.....D 4
Dec. 23—Beto Juarez, Hollywood.....W 4

CHOCOLATE RAMOS

Mexican Bantamweight

1949

Mar. 12—Luis Reyes, Mexico City.....L 10
Mar. 30—Jorge Robles, Mexico City.....W 10
May 11—Halcon Tabasqueno, Mexico City .....KO by 4
June 8—Babe Ruiz, Mexico City.....L 10
July 6—Fili Nava, Mexico City.....L 10
Aug. 3—Angel Iglesias, Mexico City....L 10

LUIS RAMOS

New York Featherweight

1946

June 25—George Cooper, N. Y. C.....W 8
Sept. 17—Luther Burgess, Philadelphia..KO 2
Oct. 3—Lucky Johnson, Philadelphia..KO 4
Oct. 17—Babe Kelly, Philadelphia.....W 6
Nov. 13—Frankie Carto, Philadelphia....L 10

1947

Jan. 30—Johnny Forte, Philadelphia.....L 8
Feb. 21—Aponte Torres, N. Y. C.....KO 3
Mar. 19—Charley Riley, St. Louis.....L 10
Apr. 17—Tommy Stenhouse, Troy.....L 10
June 20—Willie Roach, N. Y. C.....W 6
Sept. 23—Carlos Chavez, Los Angeles KO by 9
Oct. 14—Miguel Acevedo, Hartford..KO by 9
Nov. 3—Harry LaSane, N. Y. C.....L 8

1948

Feb. 16—Joey Belfiore, N. Y. C.....L 8
Mar. 16—Kudo Ortiz, Cleveland.....KO 3
Apr. 14—Filberto Osario, Puerto Rico...L 10
Aug. 12—Calvin Smith, Philadelphia.....L 8
Sept. 30—Jean Richard, Montreal.....L 10

1949

Jan. 31—Stan Hartman, Chicago.....W 10
Feb. 3—Jackie Brenton, Minneapolis..KO 1
Feb. 28—Glen Flanagan, St. Paul.....L 10
Apr. 21—Percy Bassett, Philadel....KO by 6
June 6—Willie Pep, New Haven.....L 10
June 23—Sandy Saddler, New York..KO by 5

SILENT RAMPONI

Oakland, Calif., Welterweight

1948

July 21—Sam Phillips, Oakland.....KO 3
July 28—Ralph Ambrose, Oakland.....KO 2
Aug. 25—Al Smith, Oakland.....W 4
Oct. 6—Whirley Peppers, Oakland.....W 4
Oct. 27—Al Smith, Oakland.....W 4
Nov. 17—Buster Chickami, Oakland ....L 4
Dec. 1—Eddie Grantano, Oakland ..KO by 3

1949

Mar. 9—Oscar Smith, Oakland.....KO 2
Mar. 22—Manuel Montes, San Jose.....L 4

HERMAN RANDALL

San Jose, Cal., Lightweight

1949

Aug. 2—Billy Corona, Stockton....KO by 3
Aug. 16—Young Carlos, San Jose.....D 4
Sept. 7—Clarence Marvin, Fresno.....W 4
Sept. 22—Sammy Galvan, Fresno....KO by 6

ROLAND RANDELL

Washington, D. C., Middleweight

1949

May 16—Julian Keene, Washington.....L 5
June 27—Johnny Pratt, Washington.....W 4
Sept. 26—Ike Martin, Washington.....W 4
Oct. 31—Tee Edwards, Washington.....KO 1
Nov. 22—Johnny Holt, Washington.....KO 4
Nov. 28—Al Winn, Washington.....KO by 3

FRANK RANDOLPH

New York Welterweight

1949

Sept. 1—Vinnie Martinez, Brooklyn..KO by 1
Oct. 24—Patrick Ryan, Newark.....L 4
Nov. 1—Marty Belford, N. Y. C.....KO 1

JACK RANDOLPH

Dorsey, Miss., Welterweight

1949

Oct. 29—Frank Nardizzi, Brooklyn ..KO by 2
Nov. 10—Fred Moore, Brooklyn.....W 4
Nov. 21—Bobby Tighe, Brooklyn.....L 4
Nov. 26—Rocky Compitello, Brooklyn....L 4
Dec. 8—Irv Wallach, Brooklyn.....D 4

TEDDY RANDOLPH

New York Negro Heavyweight

1943

Nov. 9—Johnny Yelavich, Jersey City...L 8
Nov. 22—Joe Jackson, Newark .....KO 5
Nov. 30—Tommy Campanella, Brooklyn..D 8
Dec. 6—Oscar Goode, Newark .....L 8
Dec. 13—Bill Kendrick, N. Y. C. .....L 6
Dec. 27—Benny Deathpaine, Newark ..KO 2

1944

Jan. 3—Danny Cox, Newark .....D 8
Jan. 24—Benny Deathpaine, Newark..KO 7
Feb. 21—Danny Aldrich, Newark.....D 8
Feb. 28—Larry Lane, Newark .....L 8
Mar. 29—Charlie Jones, N. Y. C.....D 6
Apr. 17—Johnny Tuck, Newark .....W 8
May 2—Reedy Evans, Jersey City .....KO 2
May 17—Reedy Evans, Jersey City ....KO 1
June 7—John Thomas, Jersey City.....L 10
June 20—Tony Shucco, Union City .....D 10
July 18—Billy Grant, Union City .....L 10
Aug. 7—Jimmy O'Brien, Newark .....L 8
Sept. 5—Clarence Brown, Newark .....KO 7
Sept. 18—Lee Oma, L. I. City .....L 8
Oct. 2—Oscar Goode, Newark .....KO 4
Oct. 23—Johnny Flynn, Newark .....L 10
Nov. 20—George Parks, Newark .....W 10
Dec. 4—Jimmy O'Brien, Newark .....L 10

1945

Jan. 2—Johnny White, Newark.....W 10
Jan. 22—Georgie Parks, Newark.....L 10
Feb. 12—Al Blake, Baltimore.....KO 2
Mar. 5—Colion Chaney, Newark.....W 10
Mar. 19—Lloyd Marshall, Baltimore.....L 10
Apr. 23—Archie Moore, Baltimore..KO by 9
Aug. 1—Tommy Campanella, Elizabeth..W 8
Sept. 25—Billy Grant, Jersey City.....L 10
Nov. 26—Georgie Parks, Newark.....W 10

1946

Feb. 18—Billy Grant, Newark.....L 10
July 8—Johnny Colan, Brooklyn.....L 10
Sept. 18—Freddie Schott, N. Y. C.....L 4
Nov. 11—Henry Hall, Newark.....L 10
Dec. 16—Jim Ritchie, St. Louis.....L 10

1947

Jan. 13—Omelio Agramonte, N. Y. C.....L 10
Mar. 24—Willis Applegate, Newark.....W 10
Apr. 21—Bill Wilson, Newark.....KO 5
May 23—Jimmy Gardner, N. Y. C.....W 6
Oct. 7—Tami Mauriello, Buffalo.....L 10
Nov. 3—Ezzard Charles, Buffalo.....L 10
Nov. 25—Joe Muscato, Buffalo .....L 10
Dec. 16—Nathan Mann, New Haven ....W 10

1948

Jan. 19—Joe Muscato, New Haven.....L 10

1949

Apr. 25—Jim Holden, Holyoke.....KO 10
June 14—Jim Holden, Elizabeth.....L 8

GEORGE RANKIN

Cincinnati, O., Heavyweight

1949

June 20—Joe Williams, Cincinnati.....KO 2
July 11—Tom Woodward, Cincinnati.....W 4
Sept. 20—Duke Artega, Cincinnati.....L 4
Oct. 25—Ronnie Wolf, Cincinnati.....W 4

FRANKIE RAO

San Francisco, Cal., Middleweight

(For previous record, 1945-47, see 1948 edition. Page 411. Inactive 1948).

1949

Feb. 8—Grover Alexander, Sacramento..D 4
Feb. 23—Richie Duane, Oakland.....D 4
Mar. 3—Grover Jackson, Oakland..KO by 2
Apr. 6—Cordell Jones, Oakland.....D 4
Apr. 29—Gene Dillsworth, San Francisco L 4
May 4—Silent Pate, Oakland.....L 4
June 15—Grover Jackson, Stockton.....D 4
June 21—Danny Nunn, Stockton.....KO by 4
Dec. 20—Harvey Simpson, Merced.....D 4

LEW RASCIO

Brooklyn, N. Y., Welterweight

1948

Nov. 9—Bill Chappy, Brooklyn .....W 4
Nov. 30—Jim Suber, Brooklyn .....KO by 2
Dec. 7—Jim Suber, Brooklyn .....W 4

1949

Jan. 4—James McGint, Brooklyn.....L 4
Feb. 8—James Conroy, Brooklyn.....KO 2

DOUG RATFORD

New York, Welterweight

1945

Nov. 13—Wendy Wilson, Brooklyn.....W 6
Dec. 7—Whalen Douglas, New York....W 4

1946

Jan. 3—Al Franklin, N. Y. C.....W 6
Jan. 28—Al Mobley, N. Y. C.....L 6
Feb. 5—Al Victoria, Brooklyn.....W 6
Feb. 9—George Smith, Brooklyn.....W 6
Feb. 14—Ottie Graham, Atlantic City....W 8
Mar. 21—Johnny Forte, Philadelphia.....W 8
Apr. 4—Freddy Sammons, Philadelphia..L 8
Apr. 11—Santa Bucca, Philadelphia.....L 8
May 9—Eddie Giosa, Philadelphia.....L 8
July 1—Willie Odom, Springfield.....KO 7
July 25—Jetson Arnold, Philadelphia....L 10
Sept. 12—Roman Alvarez, Brooklyn.....L 10
Oct. 1—Willie Cheatum, Philadelphia..W 8
Oct. 31—Al Mobley, Atlantic City.....W 8
Nov. 21—Billy Nixon, Philadelphia.....W 8

1947

Jan. 16—Billy Justine, Philadelphia ....W 8
Feb. 6—Booker Hodges, Atlantic City KO 3
Mar. 6—Charley Williams, Atlantic City .....L 8
Mar. 24—Freddy Dawson, Philadelphia W 10
Apr. 21—Gene Burton, Philadelphia ....D 10
May 8—Doug Carter, Atlantic City ...L 10
June 27—Freddy Dawson, Chicago .....L 10
Sept. 2—Gavilan Kid, Newark .....W 10
Sept. 11—Bee Bee Wright, Philadelphia D 8
Nov. 6—Santa Bucca, Philadelphia ...D 8
Dec. 11—Santa Bucca, Philadelphia ....L 8

1948

Apr. 13—Kid Gavilan, Brooklyn.....W 10

Apr. 26—Laurie Buxton, Brooklyn.....W 8
June 14—Norman Rubio, N. Y. C.....W 10
Sept. 2—Tommy Bell, N. Y. C.....L 10
Oct. 9—Ben Buker, Havana.....L 10
Dec. 30—Ike Jenkins, Fall River .....W 10

1949

Feb. 17—Bee Bee Wright, Atlantic City..L 8
Mar. 10—Eddie Giosa, Philadelphia.....L 8
Mar. 28—Buster Tyler, Holyoke.....W 10
Apr. 4—Sonny Boy West, Washington..W 10
May 2—Terry Moore, Baltimore.....L 10
Aug. 16—Freddy Dawson, Washington....L 10
Sept. 30—Ike Williams, Philadelphia.....L 10
Dec. 15—George Costner, Phila.....KO by 1

LUTHER RAWLINGS

(Lucius Minor, Jr.)
Chicago, Ill., Lightweight

1947

June 27—Augie Yerret, Chicago .....W 6
July 28—Willie Scott, Chicago .....W 4
Aug. 18—Nick Sanders, St. Louis .....D 6
Sept. 16—Edmund Carr, Chicago .....KO 4
Oct. 13—Charlie Baxter, Chicago .....W 6
Oct. 20—Oliver Cobbins, Chicago .....W 6
Nov. 3—Bobby Beamon, Chicago .....W 8
Dec. 1—Jesse Turner, Chicago .....KO 4
Dec. 15—Jim Robinson, Chicago .....L 8

1948

Jan. 5—Al Gomez, Chicago.....KO 4
Jan. 15—Jim Robinson, Chicago.....L 8
Jan. 27—Jim Robinson, Louisville.....W 8
Feb. 9—Al Jordan, Chicago.....KO by 1
Feb. 17—Jim Robinson, Louisville.....W 8
Apr. 16—Bob Sandberg, Rockford KO by 6
Aug. 9—Gerald Labroi, Chicago.....L 5
Aug. —Jim Robinson, Louisville.....W 8
Sept. 20—Red LaVasseur, Chicago.....W 8
Sept. 28—Jim Robinson, Louisville.....D 10
Oct. 18—Danny Robinson, Chicago.....W 8
Dec. 27—Tim Dalton, Chicago .....W 10

1949

Jan. 10—Al Jordan, Chicago.....D 10
Feb. 28—Al Jordan, Chicago.....W 10
Mar. 28—Joe Brown, Chicago.....L 10
Apr. 11—Leroy Willis, Chicago.....KO 6
Apr. 27—Art Aragon, Detroit.....W 10
June 20—John LaBroi, Chicago.....W 8
Aug. 1—Ray Brown, Chicago.....KO 4
Aug. 29—Talmadge Bussey, Chicago.....W 8
Sept. 19—Pedro Ortega, Chicago.....KO 6
Sept. 28—Danny Womber, Rockford.....W 8
Oct. 10—Talmadge Bussey, Detroit.....KO 9

ELMER (VIOLENT) RAY

Hastings, Florida (Negro) Heavyweight
Born March 10, 1910.

1936

—Fast Black, New Orleans KO by 3

1937

Jan. 26—Obie Walker, Miami.....L 10
Sept. 25—Jersey Joe Walcott, N. Y. City .....KO by 3

1938

May 19—John H. Lewis, Atlanta..KO by 12
July 25—Jim Howell, N. Y. City.....D 8
Oct. 3—Obie Walker, Atlanta.....KO by 6

1939

Aug. 17—Leroy Haynes, Atlanta.....W 10
Oct. 12—Obie Walker, Atlanta .....W 6

1941

—Larry Kid Lovett, Atlanta .....W 10

1942

June 12—Louis Moulton, Jacksonville..KO 3

1943

Jan. 24—Moise Howard, New Orleans..KO 3
Apr. 19—George Fitch, New Orleans....W 10
Apr. 26—Phil Johnson, Philadelphia....W 6
Aug. 7—Turkey Thompson, San Diego..ND —
Aug. 24—Turkey Thompson, Los Angeles .....KO by 1
Oct. 1—Gene Felton, San Diego.....KO 2
Oct. 15—Lorenzo Pedro, San Diego....KO 8
Oct. 18—Jimmy Grinnage, Ocean Park..KO 3
Nov. 12—Sgt. Ernie Rios, Hollywood....KO 5
Dec. 3—Bob Smith, San Diego.....W 10

1944

Feb. 18—Mike Alfano, Hollywood .....KO 2
Feb. 25—Al Jordan, San Diego .....KO 3
Mar. 8—Al Ware, Hollywood .....KO 3
Mar. 15—Bob Smith, Oakland .....KO 10
Mar. 31—Buddy Millard, Hollywood ..KO 4
Apr. 28—Jay D. Turner, San Diego....KO 5
May 5—Bob Smith, Hollywood .....KO 2
May 15—Freddie Hudson, San Fran. ....KO 1
July 17—Colion Chaney, Chicago .....KO 5
Oct. 3—Larry Lovett, Los Angeles ....KO 3
Oct. 17—Perk Daniels, Los Angeles.....W 10
Oct. 27—Bill Peterson, Chicago .....KO 2
Nov. 24—Claudio Villar, Chicago .....KO 1
Nov. 30—Earl Lowman, Boston.....W 10
Dec. 8—Jim Williams, New Orleans...KO 6

1945

Jan. 11—Mickey Hayes, Boston.....KO 3
Jan. 25—Henry Jones, Boston.....KO 9
Feb. 5—Johnny White, New York.....KO 1
Mar. 23—Shamus O'Brien, New York...KO 5
Apr. 3—Bob Jacobs, Miami.....KO 3
Apr. 13—Vince Pimpinella, Baltimore..KO 5
May 4—Perk Daniels, Baltimore.....KO 8
June 1—Larry Lane, Chicago.....W 10
Sept. 14—Henry Cooper, St. Paul.....KO 3
Oct. 11—Jimmy Gardner, Cleveland....KO 1
Oct. 19—Hubert Hood, Chicago.....W 10
Nov. 29—Tiger Grant Shade, Galveston..KO 2
Dec. 6—Frank Lynch, Galveston.....KO 1
Dec. 10—Grant Shade, Bismarck, N. D..KO 1

1946

Feb. 19—Dan Merritt, Miami.....KO 4
Mar. 5—Al Patterson, Miami.....KO 3
Mar. 19—Hubert Hood, Miami.....KO 4
Apr. 2—Lee Oliver, Miami.....KO 1
Apr. 15—Colion Chaney, Baltimore.....KO 1
June 3—Art McAlpine, Springfield.....KO 9
June 17—Verne Escoe, Baltimore.....KO 3
July 1—Earl Lowman, Springfield.....KO 3
July 23—Larry Lane, Pittsburgh.....KO 2
Aug. 5—George Fitch, Springfield.....KO 5
Aug. 28—Lee Savold, Brooklyn.....KO 2
Oct. 15—Earl Lowman, St. Paul.....KO 2
Oct. 25—George Parks, Chicago.....KO 3
Nov. 4—Cliff Mann, Holyoke.....KO 2
Nov. 15—Jersey Joe Walcott, N. Y. C.....W 10

1947

Feb. 6—George Parks, Miami .....KO 2
Mar. 4—Joe Walcott, Miami .....L 10
June 30—Colion Chaney, Springfield ..KO 3
July 8—Pete Louthis, Syracuse .....KO 2
July 14—Howard Chard, Syracuse .....KO 7
July 25—Ezzard Charles, N. Y. C. .....W 10

1948

Mar. 2—Willie Brown, Miami.....KO 4
Mar. 16—Sandy McPherson, Miami.....KO 5
Mar. 26—Al Smith, Miami.....KO 3
May 7—Ezzard Charles, Chicago..KO by 9

1949

Jan. 11—Tex Boddie, Miami.....KO 4
Jan. 25—Joe Louis, Miami.....Exh. 6
Feb. 1—Joe Louis, Jacksonville.....Exh. 4
Feb. 8—Sid Peaks, Miami.....KO 9
Feb. 22—Kid Riviera, St. Louis.....L 10
Mar. 8—John Holman, Miami.....KO by 8
Mar. 16—Joe Louis, Houston....Exh. KO by 4

FRANKIE RAY

Los Angeles, Cal., Welterweight

1947

Feb. 7—Ray Lewis, Hollywood .....L 4
Apr. 25—Buddy Jones, Indianapolis .....L 4
May 23—Andy Blass, Indianapolis ....KO 4
June 23—Mickey Wilson, Ft. Wayne ...KO 4
July 7—Henry Huerta, Chicago .....KO 4
July 29—Willie Parker, San Jose .....L 4
July 25—Roy Voris, San Francisco .....L 4
Aug. 21—Juste Martinez, Indianapolis ..W 5
Sept. 15—Ed Schlessinger, Indianapolis KO 1
Oct. 10—Solly Lewis, Indianapolis .....W 6

1948

Mar. 10—Cliff Dyes, Chicago.....KO 1
July 30—Charley Elliott, Louisville.....L 8
Aug. 2—Cliff Fossman, Chicago.....KO 3
Aug. —Charley Elliott, Louisville.....D 8
Sept. 24—Bernie Caeta, Hollywood.....KO 4
Oct. 1—Louis Williams, Hollywood.....D 4
Oct. 12—Vernon Jordan, Los Angeles...L 4
Oct. 15—Jean Mougin, Hollywood.....L 4
Oct. 22—Ralph Gutteriz, Hollywood.....L 4

Nov. 2—Al Smith, Los Angeles.....L 4
Nov. 8—Baby Valdez, Ocean Park ....KO 4
Nov. 12—Cagey Norris, Hollywood .....D 4

1949

May 3—Ray Bacall, Los Angeles.....KO 2
May 23—Rafael Guttierez, Oc'n Pk..KO by 3
Sept. 15—Earl Roland, Hollywood.....W 6
Oct. 7—Ray Perez, Hollywood.....L 4
Oct. 25—Clifton Lester, Los Angeles....W 4
Dec. 5—Clifton Lester, Ocean Park.....L 4
Dec. 9—Tommy Harris, Hollywood.....L 4

LARRY RAY

Highland Park, Mich., Middleweight

1944

Sept. 29—Willie Watkins, Detroit .....L 4
Oct. 16—Doyle Hirt, Detroit .....W 4
Oct. 30—Doyle Hirt, Detroit .....W 4
Nov. 3—Willie Watkins, Detroit ...KO by 2

1945

Oct. 11—Charley Weldon, Cleveland.....W 6

1946

Jan. 7—John Clemond, Detroit.....KO 2
Jan. 14—Bill Foster, Detroit.....L 4
Mar. 23—Gene Bolden, Detroit.....KO by 3
May 3—Buzz Brown, Minneapolis KO by 2
June 10—Al Diaz, Toledo.....L 6
Oct. 8—Louis Bell, Detroit.....KO by 5

1947

Jan. 14—Louis Hall, Detroit .....L 6
Apr. 30—Jerry Coursal, Miami .....D 10
June 25—Pete Zaduck, Buffalo .....L 6
Sept. 24—Steve Gideon, Miami .....L 5
Oct. 22—Jack Boderone, Miami .....D 8
Oct. 27—Jerry Sargent, New Orleans KO 3
Nov. 14—Jack Borderone, Palm Beach..D 10
Dec. 8—Buster Baker, Miami .....D 8
Dec. 10—Gus Aldridge, Miami .....W 6
Dec. 17—Chico Pacheco, Miami ....KO by 3

1948

Mar. 8—Chaforo Martinez, New Orleans L 8
May 27—Jose Rocha, Denver.....KO by 5
July 7—Mike Konnors, New Orleans.....L 5

1949

Jan. 19—Glen Hendershot, Miami.....L 6
Jan. 21—Angel Chavez, Palm Beach....W 6
Feb. 4—Bob Shewmaker, P. Bch...KO by 8
Feb. 18—Mike Azadian, Palm Beach.....L 8
Mar. 14—Jerry Coursal, Miami.....L 10
Mar. 25—Glen Hendershot, P. Bch...KO by 5

AL RAYMOND

Philadelphia, Pa., Middleweight

1949

Aug. 15—Clarence Smith, Philadelphia..KO 3
Sept. 6—Jan Henri, Philadelphia.....KO 3
Nov. 10—Shelby Langford, Phila.....KO by 5
Dec. 15—Shelby Langford, Philadelphia..L 6

DON REDMAN

Philadelphia, Pa., Featherweight

1949

Mar. 26—George Conroy, Philadel...KO by 2
May 16—Pete Murphy, Wilmington..KO by 2
Aug. 11—Joe Byrnes, Atlantic City..KO by 3
Aug. 22—Eddie Smith, Philadelphia..KO by 1

CY REDMON

Washington, D. C., Lightweight

1949

Jan. 10—Little Dynamite, Washington...L 4
Feb. 7—Little Dynamite, Washington...L 4
May 16—Lee Cottman, Baltimore.....KO 2
Aug. 15—Jimmy Brown, Baltimore.....W 4
Sept. 26—Walter Demines, Washington...L 4
Oct. 3—Pat Thomas, Washington.....L 5

BUDDY REED

Scranton, Pa., Lightweight

1949

Mar. 3—Eddie Neal, Wilkes-Barre..KO by 2
Aug. 2—Joe Gilmer, Stockton.....KO 3

JULIUS REED

Atlantic City, N. J., Lightweight

1948

Jan. 22—Tommy Chamberlain, Atl. C..KO 1
Feb. 5—Joe McCloskey, Atlantic City..W 4
Feb. 26—Joe McCloskey, Atlantic City...D 6
Mar. 25—Vince Morelli, Atlantic City..KO 3
Apr. 15—Mike Trinidad, Atlantic City...D 5
Sept. 8—Joey Fagan, Phoenixville, Pa..W 6
Aug. 9—Joey Fagan, Philadelphia .....L 6
Oct. 10—Joey Fagan, Philadelphia .....W 6
Dec. 2—Mike Trinidad, Atlantic City..W 6
Dec. 16—Cleve Simmons, Atlantic City..D 6

1949

Feb. 17—Jimmy Parlin, Atlantic City....W 6
Mar. 3—Eddie Holloway, Atlantic City..L 6
Mar. 19—Jimmy Zaicko, Philadelphia....L 6
Apr. 14—Jimmy Zaicko, Atlantic City...L 8
May 9—Jimmy Zaicko, Baltimore.....D 10
May 23—Tommy Sheppard, Baltimore...L 10
July 28—Eddie Holloway, Atlantic City..L 6

WILLARD (WARD) REED

Indianapolis Heavyweight

1946

Mar. 1—Lou Campbell, Indianapolis..KO 2
Mar. 22—Lindy Elliott, Indianapolis....KO 5
May 23—Clarence Brown, Indianapolis.KO 5
Nov. 22—Johnny Denson, Indianapolis..W 10

1947

Mar. 7—Bill Petersen, Indianapolis.KO by 4
Apr. 11—Eddie Perry, Indianapolis....KO 2
May 9—Vince Calzaretto, Indianapolis.W 10
Aug. 21—Bob Sikes, Indianapolis....KO by 10
Dec. 5—Earn Turner, Indianapolis....KO 7

1948

Feb. 19—Gibbs Pike, Evansville .....W 10
Mar. 16—Larry Watson, Michigan City.KO 5
Mar. 30—Jack Thompson, Michigan City.W 8

1949

Mar. 15—James Connolly, Newark.....KO 6
Mar. 23—James Walls, Jersey City.....W 8
Mar. 31—Jimmy Hill, Newark.....W 8
Apr. 8—Alabama Kid, Indianapolis....KO 5
Apr. 22—Ezzard Charles, Indianapolis.Exh. 4
May 23—Steve King, Newark.....KO 5
June 27—Eddie Brown, Newark.....KO 4
July 25—Bernie Reynolds, Newark..KO by 5
Sept. 23—Irwin Harvey, Indianapolis....W 10
Sept. 30—Jim Watkins, Indianapolis....KO 7
Oct. 21—Elza Thompson, Indianap..KO by 7

LARRY REGAN

Seattle, Wash., Featherweight

1949

Jan. 12—Jerry Renaud, Spokane....KO by 3
July 19—Jerry Strutz, Portland.....D 4
July 26—Frankie Martin, Portland.....L 4
Aug. 9—Jerry Renaud, Portland.....L 6
Sept. 20—Johnny Bruce, Portland.....D 4
Oct. 4—Joe Pete, Portland.....L 4
Oct. 6—Jim Haddock, Vancouver.....D 4
Oct. 18—Jimmy Ogden, Portland.....W 4
Oct. 26—Jerry Ortega, Eugene.....L 6
Nov. 3—Jim Hadcock, Vancouver.....L 4
Nov. 22—Tommy Umeda, Seattle....KO by 4
Nov. 23—Tony Dacci, Eugene.....KO 2

PADDY REGAN

Irish Welterweight

1949

May 31—Warren Berquist, N. Bedford KO 2
June 8—Jack Bello, Worcester.....KO 3
June 15—Rocky Daddio, Worcester.....KO 3
June 29—Billy Constance, Worcester...KO 2
July 20—Ray Dulmaine, Worcester.....L 6
Oct. 4—Rickey Ferreira, N. Bedford KO 5
Nov. 10—Johnny Campinha, Fall River KO 4
Dec. 12—Frankie Hamilton, Montreal....W 6

RALPH REGAN

Medford, Mass., Light Heavyweight

1946

Oct. 14—Maurice Belanger, Boston....KO 2
Oct. 28—Curtis Clemmons, Boston.....W 4

1947

Feb. 7—Mike Gagne, Athol.....KO 3
Feb. 19—Billy Osborne, Providence....KO 4
Mar. 12—Mike Gagne, Providence.....KO 3
Mar. 25—Johnny Resto, Fitchburg.....KO 1
Apr. 22—Mike Gagne, Manchester.....KO 2
Apr. 30—Bill Williams, Milford, Mass...KO 5
May 9—Sam Shumway, Worcester....KO 3

May 19—Johnny Lawlor, Boston.....KO 1
Sept. 12—Pete Moore, Boston.....KO 1
Sept. 19—Jimmy Russo, Boston.....KO 2
Oct. 31—Jimmy Russo, Boston.....W 6
Dec. 22—Coolidge Miller, Boston.....KO 3
Dec. 29—Billy Bayland, Providence....KO 2

1948

Nov. 18—Abel Gonzalves, Boston ...KO by 1

1949

Oct. 3—Greg Poulos, Providence.....KO 6
Oct. 21—Johnny Pretzie, Boston.....W 8
Nov. 14—Scotty Wyman, Boston.....KO 1
Dec. 6—Pete Moore, Hartford.....W 6

SEAN REGAN

Irish Welterweight

1949

May 31—Bob Berquist, New Bedford....L 6
June 8—Dick Walsh, Worcester....KO by 3
June 29—Clem Williams, Worcester KO by 2
Aug. 9—Mickey Lane, New Bedford..KO 2
Sept. 8—Johnny Trinkle, Fall River.....W 4
Sept. 28—Sonny Strong, Worcester.....KO 3
Oct. 4—Charlie Pappas, N. Bedford KO by 3
Oct. 11—Red Perkins, Salem.....L 8

TIM REGAN

Irish Middleweight

1949

May 31—Phil Roderique, N. Bedford..KO 3
June 29—Al Couture, Worcester....KO by 1
July 20—Mike Saad, Worcester.....KO 3
Aug. 9—Jose Contreras, New Bedford..W 6
Aug. 30—Harry Bilzerian, New Bedford..W 6

AL REID

New York Middleweight

1948

Apr. 27—Sal DiMartino, Hartford...KO by 2
Nov. 29—Rudy Richardson, Holyoke.....L **6**

1949

Jan. 20—Nat Palmer, Atlantic City....KO 1
Feb. 15—Nat Blum, Brooklyn.....KO 4
Mar. 21—Lester Rivers, Holyoke.....D 6
Mar. 28—George Ross, Boston.....L 10

AL REID

Greenwood, South Carolina, Welterweight

1946

June —Hal Meredith, Savannah.....W 8
June —Hal Meredith, Savannah.....KO 3
July 12—Hal Meredith, Savannah.....KO 3
Aug. 12—Jack Lisle, Ashville.....KO 2
Aug. 19—Ray Delgado, Savannah.....KO 4
Aug. 21—Clyde Gordon, Miami.....KO by 3
Aug. 26—Charlie Morrison, Ashville...KO 2
Sept. 9—Rene Cantero, Savannah.....L 10
Sept. 13—Wade Allison, Spartanburg...KO 4
Sept. 27—Kid Crosby, Spartanburg.....W 10
Oct. 1—Mike Gonzales, Charleston....KO 1
Oct. 7—Billy Petersen, Savannah..KO by 4
Oct. 15—Billy Petersen, Charleston..KO by 8

1947

Feb. 17—Jack Revolta, Macon.....W 10
Mar. 3—Jackie Hogan, Asheville.....KO 3
Apr. 14—Eddie Kiernan, Savannah..KO by 2
May 30—Jesse Underwood, Asheville ..KO by 10
June 13—Dave Meredith, Savannah....KO 9
July 3—Billy Dyer, Savannah.....KO 4
Aug. 4—Teet Montooth, Asheville.....W 10
Sept. 19—Teet Montooth, Asheville..KO by 7
Dec. 9—Johnny Breitenbruk, Savannah..L 6

1948

Feb. 16—Jesse Underwood, Ashevil..KO by 9
Apr. 27—Cosby Linson, Norfolk ....KO by 3
May 26—Willard Coffey, Charlestown, W. Va. .....KO by 3
June 24—Willard Coffey, Henderson-ville .....KO by 8
Aug. 23—Vince Foster, Chicago.....KO by 2
Dec. 28—Bob Shoemaker, Jacksonville...L 10

1949

Jan. 12—Fritzie Zivic, Macon.....L 10
June 5—Joe Lassiter, Greenwood.....L 10

TOBY REID

Jacksonville, Fla. Middleweight

1948

Sept. 21—Jack Brazil, Jacksonville....KO 7
Sept. 30—Gus Aldrich, Alma, Ga. .....KO 7
Oct. 5—Johnny Taylor, Jacksonville..KO 2
Oct. 14—Jack Brazil, Alma .....KO 1
Oct. 26—Johnny Taylor, Jacksonville..KO 2
Nov. 2—Gus Aldrich, Jacksonville ....KO 2
Nov. 29—Buddy Rose, Orlando .....W 10
Dec. 20—Cannon Ball Canovas, Miami..KO 1

1949

Jan. 11—Baxley Hardy, Jacksonville..KO 5
Feb. 1—Dave Meredith, Jacksonville...W 10
Feb. 8—Hershel Haft, Jacksonville.....KO 8
Feb. 14—Jackie Burke, Miami.....KO by 7
Apr. 5—Danny Ruggerio, Jacksonville..L 10
May 3—Danny Ruggerio, Jackson. KO by 1
July 19—Johnny Kilday, Jacksonville..KO 8
Aug. 2—Billy Brown, Jacksonville.....L 10
Aug. 16—Art Tatta, Jacksonville.....W 10
Aug. 24—Danny Ruggerio, Jackson. KO by 7
Sept. 6—Vic Costa, Jacksonville.....W 10
Sept. 27—Art Tatta, Jacksonville.....W 10
Oct. 11—Vic Costa, Jacksonville....KO by 6
Nov. 8—Tony Masciarelli, Jack'n'vl. KO by 3
Nov. 16—Ralph Hughes, Miami.....W 10
Dec. 6—Ralph Hughes, Tampa.....W 8

MORRIS REIF

Brooklyn, N. Y. Middleweight

(For previous record, 1940-1947, see 1948 edition, pages 415-416. Inactive 1948.)

1949

Mar. 1—Lou Valles, Brooklyn.....KO by 4
Dec. 5—Joe Murray, Brooklyn.....KO 6

JERRY RENAUD

Portland, Ore., Featherweight

1949

Jan. 12—Larry Regan, Spokane.....KO 3
Feb. 8—Buddy Gilman, Portland.....L 4
Apr. 5—Jimmy Proctor, Portland.....D 6
Apr. 15—Freddie Steel, Vancouver..KO by 3
Apr. 19—Jimmy Proctor, Portland.....D 6
Aug. 9—Larry Regan, Portland.....W 6
Nov. 1—Joe Pete, Portland.....W 4
Nov. 22—Mel Eagleman, Portland.....W 4

AL RENSHAW

Hartford, Conn., Middleweight

1948

Mar. 29—Jackie Nazarina, Providence....L 4
June 14—Art Skinner, New York .....L 4
Dec. 8—Mike Azadian, New York ..KO by 3
Dec. 16—Tommy Engelhardt, New York L 6

1949

Jan. 6—Tommy Englehardt, New York..L 6
Jan. 20—Ray Bryan, New York.....L 4
Jan. 27—Hurley Sanders, New York.....W 4
Jan. 31—Nat Blum, Brooklyn.....W 6
Feb. 10—Bobby Morgan, New York.....W 6
Feb. 16—Carmine Vitale, New York.....L 6
Mar. 23—Terry Wagner, New York.....W 6
Mar. 31—Billy Corbett, New York..KO by 6
June 15—Sal Belloise, New York.....L 6
Aug. 25—Al Rosasco, New York....KO by 2
Sept. 1—Steve Klepis, Brooklyn.....L 6
Nov. 10—James McGint, New York.....L 6

JOSE REVERTE

(Jose Antonio Alvarez Rodriguez)

Spanish Lightweight. Born, 1924, Oviedo. Started fighting in 1942. Former Spanish lightweight champion.

1948

Mar. 20—Vecamen, Cotrei.....W 10
June 3—Odon, Brisela .....L 10
Sept. 18—Martos, Gijon.....KO 2
Nov. 11—M. Pacual, Gijon.....KO 2

1949

June 18—Diego Sosa, Havana.....KO by 9
July 16—Diego Sosa, Havana.....KO by 10
Aug. 27—Miguel Mendivil, Havana.....L 10
Sept. 10—Juan Villalba, Havana.....W 10
Oct. 2—Orlando Cepeda, Placeta.....W 10

HENRY REYES

New York Featherweight

1949

Jan. 13—Manuel Baptista, New York....L 4
Jan. 26—Manuel Baptista, New York....L 4
Feb. 21—Zack Taylor, Brooklyn....KO by 3
Feb. 24—Jimmy Lamprey, New York....L 4
Mar. 1—Earl Ireland, Brooklyn....KO 3
Mar. 16—Rafael LaBoy, New York....L 4
Mar. 21—Armando Rosa, New York....D 4
Mar. 30—Primo Arellano, New York..KO by 3
Apr. 4—Manuel Baptista, Brooklyn..KO by 4
May 7—Ovidio Ochoa, Brooklyn....KO by 3
May 10—Chick Boucher, New York..KO by 3

JOE REYES

Rock Island, Ill., Middleweight

1949

Jan. 18—Claude Anderson, Moline....KO 1
Feb. 28—Earl Wenbourne, Omaha..KO by 2
Apr. 29—Dolph Edwards, Omaha....D 6
Aug. 26—Harry Dunn, Columbus....L 6
Sept. 26—Joe Rhoden, New Orleans....KO 1
Oct. 1—Rocky Gatlin, New Orleans....W 6
Oct. 24—Bobby Mayeur, New Orleans....L 6

LUIS REYES

Mexican Bantamweight

1946

Apr. 12—Bernardo Flores, Mexico City..L 10
Apr. 29—Aztequita Orizabeno, M. City..KO 3
May 18—Kuko Ortiz, Mexico City....L 10
July 27—Monito Flores, Mexico City....L 10
July 28—Bernardo Ramirez, Mex. City..L 10
Aug. 24—Babe Zaragoza, Mexico City....W 10
Sept. 25—Armando Puentes, M. City..KO by 3
Oct. 26—Baby Mickey, Mexico City....L 10

1947

Jan. 29—Jorge Robles, Mexico City..KO by 2
Apr. 14—Jorge Robles, Mexico City..KO by 6
July 30—Memo Valero, Mexico City..KO by 7
Nov. 19—Kid Agrarista, Mexico City....W 10

1948

May 1—Panchito Uribe, Mexico City....W 10
Aug. 18—Luis Adame, Mexico City....W 10
Sept. 16—Panchito Uribe, Mexico City....D 10
Nov. 3—Jesus Fonseca, El Paso....L 10

1949

Jan. 29—Baby Ruiz, Mexico City....KO 10
Mar. 12—Chocolate Ramos, Mexico City..W 10
Apr. 27—Raul Solis, Mexico City....KO by 1
Aug. 6—Baby Ruiz, Mexico City....KO 8
Sept. 10—Fili Nava, Mexico City....L Dis 6
Nov. 30—Lino Botello, Mexico City....L 10

BERNIE REYNOLDS

Fairfield, Conn., Heavyweight

1946

Apr. 23—David Glunton, N. Y. C....KO 3
Apr. 30—Jimmy Maxwell, N. Y. C....KO 1
May 3—Jimmy Letty, N. Y. C....KO 2
May 6—Billy Beauford, Bergenfield....W 6
May 11—Tommy Gargiso, Brooklyn....KO 4
May 24—Hugh Walker, N. Y. C....KO 4
May 28—Billy Beauford, N. Y. C....KO 2
June 17—Jim Letty, Brooklyn....KO 2
June 25—Johnny Davis, N. Y. C....KO 2
July 10—Joe Peters, Bridgeport....KO 1
Aug. 8—Jimmy Hooper, N. Y. C....KO 5
Aug. 14—George Haywood, Jersey City..KO 8
Sept. 17—Tom Reddington, London, Eng..L 8
Dec. 10—Willie Hayes, Jersey City....KO 6
Dec. 23—George Haywood, N. Y. C....KO 3

1947

Jan. 7—Willie Hayes, Jersey City....KO 7
Jan. 21—George Haywood, Jersey City..KO 3
Feb. 3—Jim White, Bergenfield....W 8
Feb. 11—Willie Brown, New York....KO 3
Feb. 28—Jackie Cranford, New York....W 8
Apr. 29—Kid Roscoe, Jersey City....W 6
May 23—Walter Hafer, New York....KO 7
June 3—Bob Miller, Norwalk....KO 4
June 16—Babe O'Blenis, Stamford....KO 1
July 1—Earl Lowman, Norwalk....KO 2
July 30—Leo Matriccini, Brooklyn....W 8
Aug. 13—Eldridge Eatman, Fairfield....W 10
Sept. 25—Eldridge Eatman, Bridgeport..W 10
Oct. 10—Jackie Cranford, New York....L 10

1948

Jan. 2—Jackie Cranford, N. Y....KO by 2
Mar. 10—Kid Roscoe, Bridgeport....W 8
May 12—Eddie Blunt, Bridgeport....W 8
May 18—Ted Walters, New York....KO 1
June 1—Jim Neville, New York....W 8
June 28—Nathan Mann, New Haven....KO 4
Aug. 19—Bill Weinberg, Waterbury....KO 8
Aug. 30—Renato Tontini, New Haven..KO 7
Sept. 16—Angel Sotillo, New York....W 8
Oct. 6—Roscoe Howard, Bridgeport....KO 5
Oct. 18—Leo Matriccini, New Haven....L 10
Nov. 9—Joe Louis, New Haven....Exh. 4
Nov. 22—Leo Matriccini, New Haven....W 10
Dec. 13—Harry Berntsen, N. Y. C....KO 3

1949

Jan. 10—Mike Jacobs, Newark....KO 4
Jan. 21—Gene Gosney, New York....KO 6
Feb. 15—Gene Felton, Hartford....KO 8
Feb. 23—Walter Hafer, New York....W 10
Apr. 25—Joe Domonic, Newark....W 8
May 17—Cesar Brion, Elizabeth....W 10
June 9—Johnny Shkor, Bridgeport....W 12
July 25—Willard Reed, Newark....KO 5
Aug. 10—Cesar Brion, New York....KO by 8
Sept. 12—Tommy Giorgio, New Haven....W 10
Oct. 10—Vern Mitchell, Newark....W 10
Oct. 31—Art Henri, Jersey City....W 8
Nov. 14—Ted Lowry, New Haven....D 10

EVERETT (SPARKY) REYNOLDS

Indianapolis, Ind. Welterweight

1945

Feb. 19—Flat Top Cummings, Wash....W 6
Feb. 27—Joe Gannon, Washington....L 6
Mar. 5—Johnny Riccio, Newark....KO by 4
Apr. 20—Joe Kish, Indianapolis....W 6
Apr. 30—Ted Barnedo, Chicago....KO 3
May 10—Art Robinson, Pittsburgh....W 8
May 11—Tiger Kiggans, Indianapolis....W 6
May 22—Kid Filipino, San Antonio....L 10
—Benton Cobbs, Dayton....KO by 5
June 15—Charley Padalino, Detroit....L 6
June 28—Bill Jordan, Indianapolis....W 6
June 29—Willie Watkins, Detroit....W 6
July 6—Ralph Carnegie, Saginaw....W 6
July 12—Bishop Murphy, Indianapolis..KO 3
July 17—Frankie Abrams, Pittsburgh....L 6
July 23—Tommy Daniels, Huntington..KO 5
Aug. 2—Bob Simmons, Indianapolis....L 10
Aug. 20—Bobby Maloney, Huntington....D 8
Aug. 23—Bob Simmons, Indianapolis....L 12
Sept. 5—Babe Saunders, Charlotte....L 10
Sept. 10—Lou Woods, Detroit....L 10
Sept. 19—Art Robinson, Pittsburgh....W 4
Oct. 2—Johnny Abbott, Toledo....L 6
Oct. 8—Dan Robinson, Chicago....KO by 5
Oct. 19—Gene Gudgill, Indianapolis....L 6
Oct. 24—Allen Faulkner, Buffalo....KO by 2
Nov. 5—Dave Riley, St. Louis....W 8
Dec. 13—Dave Riley, St. Louis....L 8
Dec. 20—Billy Garrett, Pittsburgh..KO by 3
Dec. 28—Willie Edmunds, Kalamazoo....L 10

1946

Jan. 22—Jimmy Crow, Indianapolis....W 8
Feb. 14—Bobby Caine, Huntington....KO 3
Feb. 25—Allen McCorvey, New Orleans..L 8
Mar. 26—Kid Filipino, Houston....L 10
Apr. 11—Willie Jenkins, Pittsburgh....KO 4
May 10—Jimmy Joyce, Indianapolis....W 10
July 8—Bobby Maloney, Huntington..KO 2
Aug. 22—Willie Jenkins, Pittsburgh....L 8
Sept. 9—Benton Cobbins, Huntington..KO 8
Sept. 27—Cleveland Brown, Indianap..KO 8
Oct. 9—Benton Cobbins, Huntington..KO 6
Oct. 18—Bob Simmons, Indianapolis....L 10
Nov. 15—Herschel Joiner, Indianapolis..W 10
Dec. 13—Earl Moore, Milwaukee....KO by 2
Dec. 17—Major Jones, Kansas City....L 10
Dec. 30—Levi Southall, Kansas City....L 10

1947

Jan. 7—Jackie Darthard, Kan. City..KO by 7
Jan. 13—Willie Russell, Huntington....L 10
Jan. 24—Al Diaz, Indianapolis....L 8
Feb. 31—Al Diaz, Indianapolis....L 10
Apr. 1—Allen McCorvey, Houston....L 10
Apr. 14—Vince Foster, Omaha....KO by 4
Apr. 29—Buzz Brown, St. Paul....D 10
June 16—Willie Russell, Columbus..KO by 8
July 22—Bob Burns, Ft. Wayne....D 8
July 15—Bob Burns, Ft. Wayne....L 8
Aug. 14—Buddy Holderfield, Little Rock....L 10
Sept. 19—Joe Sgro, Ft. Wayne....L 10
Sept. 17—Bob Burns, Toledo....L 6

1948

Mar. 3—Cliff Fossman, Chicago.....L 6
Mar. 9—Leon Thompson, Michigan City L 8

1949

Jan. 31—Jackie Keough, Chicago.....L 8
Mar. 15—Ronnie Hamlin, Louisville.....L 6
Mar. 28—Frankie Newbill, Cincinnati....L 8
Apr. 8—Willie Russell, Ft. Wayne KO by 9
Apr. 21—Willie Russell, Mansfield.....L 10
Apr. 27—Herman Doane, Jackson, Miss. KO 3

DAVE REYNOSO

Stockton, Calif., Featherweight

1949

Jan. 25—Frank Sequeria, Sacramento....L 6
June 15—Henry Carvalho, Stockton.....D 6
June 21—Henry Carvalho, Stockton.....D 6
Aug. 31—Frank Sequeria, Oakland.....L 6
Sept. 20—Pete Martinez, San Jose.....L 4

TOMMY RHETT

New York Flyweight

1947

Jan. 24—Jose Colon Garcia, N. Y.....W 6
Feb. 11—Earl Roys, Hartford .....W 8
Mar. 10—Ralph McNeil, New Britain..KO 5
Apr. 25—Gabriel Rios, New London....W 8

1948

Apr. 26—Dado Marino, Stockton ....KO by 1
Nov. 30—Javier Guttirez, San Jose .....L 6
Dec. 7—Henry Carvalho, San Jose .....W 6

1949

Feb. 3—Jackie Turner, Vancouver.....L 6
May 19—Stan Almond, Vancouver.....L 10
Sept. 12—Reuben Smith, Ocean Park KO by 3
Dec. 16—Tommy Umeda, Seattle.....L 6

JOE RICARDO

Mexico City Lightweight

1949

May 16—Frankie Foran, Newark.....L 4
May 19—John Cagnone, Brooklyn.....L 4
May 23—Herb Tassier, Springfield.....L 4
May 30—Bobby Tighe, Brooklyn...KO by 4
July 13—Sonny Luciano, Scranton KO by 3
Aug. 4—Vinnie Murray, New York.....L 4
Aug. 16—Rocky Dixon, Hartford.....W 6
Aug. 17—Jimmy Fredericks, N. Y. KO by 2
Sept. 21—Lloyd Tate, Philadelphia..KO by 3
Oct. 9—Gene Llanos, Brooklyn.....L 4

TONY RICCIO

Bayonne, N. J. Middleweight

1942

Jan. 13—Frankie Van, Jersey City.....W 4
Jan. 29—Frankie Jones, Jersey City....W 4
Feb. 26—Jeff Holloway, Jersey City.....W 4
Apr. 23—Harry Mann, Jersey City.....W 4
Apr. 30—Barney Campbell, Jersey City..W 4
June 15—Joe Griffo, Newark.....W 4
Aug. 18—Charley Aldrich, Newark.....W 6
Aug. 26—Jimmy Snediker, Jersey City..W 4
Oct. 12—Rocco Rossano, Newark.....L 6
Oct. 26—Al DeFelice, Newark.....W 6
Dec. 8—Paddy Lynch, Jersey City.....KO 2

1943

Jan. 19—Zach Taylor, Jersey City.....W 6
Jan. 25—Joe Curcio, Newark.....W 6
Feb. 8—Doug Carter, Newark.....W 6
Mar. 1—Pete Manchio, Scranton.....W 6
Mar. 22—Jimmy Morrison, Newark.....W 6
Apr. 12—Jeff Holloway, Newark.....W 6
May 3—Babe Wilkins, Newark.....W 6
May 17—Doug Carter, Newark.....W 6
May 31—Bobby Mann, Newark.....W 6
June 14—Doug Carter, Newark.....W 6
June 21—Earl Wentz, Newark.....W 6
July 12—Julio Gullucci, Newark.....W 8
Aug. 3—Buster Tyler, Newark.....L 8
Oct. 25—Danny Martin, Newark.....D 8
Nov. 15—Danny Martin, Newark.....W 8
Nov. 29—Harold Gary, Newark.....W 8
Dec. 13—Joe Gambaro, Newark.....L 8

1944

Jan. 10—Joe Curcio, Newark .....L 8
Jan. 24—Joey Gambaro, Jersey City.....L 8
Jan. 31—Joe Curcio, Newark .....L 9
Feb. 18—Frank Young, N. Y. C.....D 6
Mar. 21—Julio Gallacci, Jersey City.....W 8
Mar. 27—Charles Sabatelle, Newark .....W 8
Apr. 24—Sawee Jatta, Newark .....W 8
May 8—Johnny Price, Newark .....L 8
May 29—Harold Green, Newark .....D 8
July 3—Aaron Perry, Newark .....L 8
Aug. 21—Joe Mattone, Newark .....W 10
Sept. 25—Freddie Archer, N. Y. C. ..KO by 6

1945

Mar. 10—Pat Giordano, New York.....D 8
Mar. 27—Pat Giordano, Jersey City.....D 10
Apr. 17—Benny Williams, Jersey City...W 10
May 14—Joe Curcio, Newark.....L 10
June 6—Jackie Wilson, Newark.....W 10
June 26—Joe Curcio, Union City.....L 10
July 24—Rudy Giscombe, Union City....W 10
July 30—Izzy Jannazzo, Newark.....L 10
Aug. 15—Willis Scott, Elizabeth.....W 10
Sept. 10—Joe Curcio, New York.....W 8
Sept. 18—Johnny Lawer, Jersey City.....W 10
Oct. 8—Bill Donahue, Newark.....L 10
Oct. 29—George Doty, New York.....W 10
Nov. 12—Bill Donahue, Newark.....L 10
Nov. 19—Aaron Perry, Washington.....D 10
Dec. 10—Vinnie Rossano, New York.....L 8

1946

Jan. 14—Aaron Perry, Washington.....L 10
Feb. 5—Ray Robinson, Elizabeth...KO by 4
Mar. 18—Joe LaMotta, Newark.....L 8
Mar. 26—Danny Martin, Jersey City.....D 10
May 21—Billy Cooper, Jersey City.....KO 6
May 29—Cecil Hudson, Indianapolis....L 10
June 18—Danny Martin, Union City.....W 10
Aug. 6—Sal Ritchie, Union City.....L 8
Aug. 20—Sonny Horne, Newark.....W 10
Sept. 16—Vic Costa, Newark.....W 10
Oct. 28—George Brown, Newark.....L 10
Nov. 4—Pete Meade, N. Y. C.....L 10
Nov. 19—Jackie Wilson, Los Angeles KO by 2

1947

Jan. 13—Norman Rubio, Newark.....W 10
Feb. 3—Norman Rubio, Newark .....D 10
Mar. 17—Norman Rubio, Newark .....W 10
Mar. 24—Lou Valles, New York .....D 10
Apr. 11—Buster Tyler, Newark .....L 10
June 25—Mike DeCosmo, Union City ....W 10
Aug. 15—Lou Valles, New York .....W 10
Oct. 21—Frankie Cordino, Jersey City..W 8
Nov. 10—Rocky Castellani, New York....L 10
Dec. 8—Henry Jordan, Newark.....D 8
Dec. 18—Jimmy King, Wilkes Barre.....L 8

1948

Jan. 26—Danny Kapilow, New York....L 10
Feb. 10—Hal Anspach, Jersey City .....W 10
Mar. 23—Jerry Coursal, Jersey City....W 8
Apr. 8—Charley Zack, Scranton .....L 8
Apr. 20—Tommy Greb, Salem .....D 10
Apr. 27—Joe Reddick, Jersey City.....W 10
May 14—Gene Boland, New York .....L 10
June 1—Lee Sala, Pittsburgh.....KO by 2
July 14—Tom Parks, Elizabeth .....L 8
Sept. 28—Charley Fusari, Jersey C...KO by 8
Nov. 30—Eddie Edwards, Jersey City ..KO 6
Dec. 14—Joe Martino, Jersey City .....W 8

1949

Jan. 5—Mike DeCosmo, Jersey City KO by 7
Feb. 7—Joe Danos, Miami .....W 10
Apr. 18—Andy DePaul, Jersey City.....W 10
Apr. 22—George Small, Cleveland.....L 10
May 9—Ray Solomon, Newark.....W 8
June 3—Rudy Zadell, Miami
(Rain stopped fight).....D 6
July 7—Jimmy Milligan, Bayonne....KO 2
Aug. 1—Rocky Castellani, Newark.....D 10
Oct. 24—Rocky Castellani, Scranton.....L 10
Dec. 12—Sammy Angott, Newark.....W 10

TONY RICCIO

(Formerly used name of Paul "Fancy Pants" Reguejo. For earlier record, 1943-1946, see 1947 Edition, pages 444-445).

Boston, Mass., Lightweight

1947

Mar. 7—Roman Alvarez, New York....L 8
Oct. 27—Danny Jeffries, Providence ..KO 2
Oct. 31—Bernie Dixon, Boston .....W 6
Nov. 17—Danny Butler, Boston .....W 6
Dec. 16—Steve Kronis, Salem.....W 8
Dec. 30—Florient Desmarais, Boston....W 10

1948

Jan. 6—Florient Desmarais, Salem....KO 6

Jan. 20—Johnny Wolgast, Salem ..... W 10
Feb. 3—Buddy Hayes, Salem ..... D 10
Mar. 2—Buddy Hayes, Salem ..... L 10
Mar. 22—Ray Lewis, Holyoke ..... L 10
Mar. 30—Tommy Greb, Salem ..... L 10
June 8—John LaRusso, Providence ..... L 10
June 29—Richard Howard, Halifax ..... L 10
Sept. 20—Buddy Hayes, Boston ..... W 10
Oct. 18—Buddy Hayes, Boston ..... L 10
Nov. 1—Roy Andrews, Boston ..... KO by 7
Nov. 30—Al Smith, Salem ..... D 10
Dec. 20—Joe Bolduc, Boston ..... W 10

1949

Feb. 15—Pat Shannon, Salem ..... L 10
Mar. 8—Percy Paris, Salem ..... W 10
Mar. 16—Percy Paris, Worcester ..... W 10
May 29—George Valdin, Salem ..... W 10
Apr. 12—George Valdin, Salem ..... L 10
May 5—Jean Richard, Portland ..... L 10
June 14—Percy Paris, Halifax ..... W 10
July 5—Percy Paris, Halifax ..... L 10
Nov. 1—Bob Perkins, Salem ..... L 10
Nov. 28—Steve Marcello, Providence ..... L 10

JOHNNY RICE

Stamford, Conn., Light Heavyweight

1946

Feb. 25—Joe Yorfino, Stamford ..... KO 1
Mar. 11—Sonny Smith, Stamford ..... KO 5
Apr. 1—Willis Parker, Stamford ..... KO 1
Apr. 15—Clem Fitzpatrick, Stamford ..... W 8
May 6—Clem Fitzpatrick, Stamford ..... W 8
Aug. 2—Jimmy Taylor, Stamford ..... D 8
Sept. 17—Bill Boyd, Norwalk ..... L 6

1947

Mar. 3—Roy Taylor, N. Y. C. ..... KO by 2
Apr. 1—Henry Holley, White Plains ..... W 6
Sept. 9—Frankie Thomas, Norwalk ..... W 8

1948

June 29—Johnny Carrabella, Norwalk ..... W 8
Nov. 16—Dick Callahan, Salem ..... W 6
Nov. 26—Jackie Morris, Worcester ..... L 8
Dec. 29—Dick Callahan, Salem ..... L 6

1949

Jan. 14—Jackie Morris, Boston ..... L 8
Mar. 7—Ralph Campagone, Providence KO 4
Mar. 14—Johnny Jennings, Providence KO 4
Mar. 31—Larry Villeneuve, Fall River ..... KO by 4
Apr. 11—Paul Pender, Boston ..... KO by 1
May 11—Ken Thayer, Bangor ..... L 6
May 16—Ray Pratt, Providence ..... L 6
June 7—Larry Villeneuve, New Bedford ..... KO by 7
June 8—Armand Valles, Worcester ..... KO 4

JEAN RICHARD

Montreal, Canada Lightweight

1945

Oct. 1—Adelard Drouin, Quebec ..... KO 4
Dec. 6—Vic Carter, Newport, Vt. ..... KO 2
Dec. 17—Johnny Bouffard, Quebec ..... KO by 5
Dec. 20—Emile DeStefano, Newp't, Vt. ..... KO 4

1946

Jan. 3—Billy James, Newport, Vt. ..... W 8
Jan. 21—Frankie Pucci, Toronto ..... WF 5
Jan. 28—Maurice Auger, Montreal ..... W 4
Jan. 31—Ben Charette, Newport, Vt. ..... W 8
Feb. 4—Ben Charette, Montreal ..... W 4
Feb. 11—Ben Charette, Newport, Vt. ..... W 8
Feb. 21—Maurice Auger, Newport, Vt. ..... W 8
Feb. 25—Jerry McIntyre, Montreal ..... KO 1
Mar. 7—Emil DeStephano, Montreal ..... KO 3
Mar. 21—Johnny Robinson, Newpt., Vt. KO 8
Mar. 26—Frankie Brancetti, Toronto ..... L 6
Apr. 15—Billy James, Montreal ..... W 4
Apr. 30—Nels Broadhead, Toronto ..... L 6
June 12—Chuck Ackworth, Providence KO 1
June 18—Marcel Theriault, Montreal ..... D 6
July 10—Martin Taber, Providence ..... W 4
July 24—Martin Taber, Providence ..... L 8
Aug. 6—Bernie Cornier, Montreal ..... KO 7
Aug. 28—Johnny Bouffard, Montreal ..... D 6
Sept. 11—Johnny Bouffard, Quebec ..... W 8
Nov. 11—Augie Lapara, St. John, Canada W 10
Nov. 26—Larry Sloan, Montreal ..... W 6
Dec. 12—Larry Sloan, Montreal ..... KO 2

1947

Jan. 21—Teddy Swain, Toronto ..... L 8
Mar. 10—Frankie Pucci, Montreal ..... D 8
Mar. 31—Frankie Pucci, Montreal ..... W 8
Apr. 11—Ivan Jones, Augusta, Me. ..... W 10
Apr. 21—Benny May, Montreal ..... W 8
May 9—Leo Mucucci, Augusta, Me. W DIS 2
May 16—Benny May, Montreal ..... W 8
June 6—Leo Mucucci, Augusta, Me. ..... W 10
June 10—Kid Howard, Halifax ..... L 10
July 2—Lou Alter, Montreal ..... L 10
July 9—Kid Howard, Halifax ..... W 10
July 23—Lou Alter, Montreal ..... L 10
Sept. 16—Doc Blanchard, Halifax ..... KO by 7
Dec. 9—Vic Young, Portland ..... L 8
Dec. 14—Ray Moisan, Three Rivers ..... W 8
Dec. 30—Vic Young, Portland ..... KO 10

1948

Jan. 7—Vic Young, Portland ..... KO 8
Feb. 11—Timothy Hayes, Portland ..... L 10
Mar. 5—Tommy Moore, Augusta, Me. KO 6
Mar. 10—Vic Eisen, Toronto ..... L 8
Mar. 23—Steve Kronis, Portland ..... KO 1
Apr. 6—Jackie Harris, Portland ..... KO 6
Apr. 13—Timothy Hayes, Portland ..... D 10
May 3—Blond Tiger, Lewiston ..... W 10
May 18—Timothy Hayes, Portland ..... L 10
June 15—Fernando Gagnon, Montreal ..... W 10
July 6—Fernando Gagnon, Montreal ..... W 10
July 27—Kid Howard, Halifax ..... W 10
Aug. 24—Teddy Swain, Montreal ..... W 10
Sept. 9—Leon Hutson, Portland ..... W 10
Sept. 30—Luis Ramos, Montreal ..... W 10
Oct. 10—Aponte Torres, Quebec ..... W 10
Nov. 2—Lou Alter, Montreal ..... KO 6
Nov. 15—Fernando Gagnon, Quebec ..... W 10

1949

Jan. 12—Mal Evans, Portland ..... W 10
Jan. 17—Danny Webb, Montreal ..... KO by 7
Mar. 14—Tomas Beato, Holyoke ..... KO 10
Apr. 8—Percy Paris, Halifax ..... L 10
Apr. 18—Harry LaSane, Holyoke ..... L 10
May 5—Tony Riccio, Portland ..... W 10
May 16—Jimmy Warren, Holyoke ..... L 10
May 30—Ray Edwards, Quebec ..... D 10
June 13—Johnny Lopez, Quebec ..... KO 2
July 5—Ray Famechon, London ..... L 10
Oct. 18—Hermie Freeman, Portland ..... L 10
Oct. 31—Buddy Hayes, Holyoke ..... W 10
Dec. 5—Allan McFater, Toronto ..... W 10
Dec. 15—Jimmy Sullivan, Portland ..... KO by 7

BILLY RICHARDS

Kansas City Lightweight

1949

Mar. 28—Buddy Washington, Salt Lake C. ..... L 6
Apr. 11—Don McBriar, Omaha ..... KO 2
May 27—Jimmy Quintana, Denver ..... L 4

JIMMY RICHARDS

Chicago, Ill., Light Heavyweight

1945

Nov. 6—Homer McGrew, Los Angeles ..... L 4
Nov. 12—Henry Rich, Ocean Park ..... KO 2
Nov. 23—Jim Stone, San Diego ..... KO 1
Nov. 26—Spencer Coleman, Ocean Park ..... KO 4
Dec. 11—Len Johnson, Los Angeles ..... KO 2
Dec. 18—Al Wright, Los Angeles ..... KO 2

1946

Jan. 2—Paulie Watkins, Long Beach ..... KO 1
Jan. 8—Leonard Nix, Los Angeles ..... KO 1
Jan. 11—Frankie Calzo, Hollywood ..... KO 1
Feb. 11—Kenny Watkins, Ocn. Pk. ..... KO by 2
Feb. 25—Dick Johnson, Ocean Park ..... KO 4
Apr. 15—Kid Wolfe, Wash., D. C. ..... W 6
July 8—Wilton Kemp, Allentown ..... KO 3
Aug. 15—Chico Givens, Philadelphia ..... KO 2
Oct. 4—Eddie Finnazzo, Philadelphia ..... KO 2
Oct. 25—Al Johnson, Philadelphia ..... KO 2
Nov. 22—Frankie Zamaris, Philadelphia W 8

1947

Jan. 3—Joe O'Connell, Philadelphia ..... KO 2
Jan. 17—Cleve Bailey, Philadelphia ..... L 8
Feb. 7—Cleve Bailey, Philadelphia ..... L 8
Apr. 7—Doc Bea, Allentown ..... KO 2
Apr. 18—Leon Szymurski, Philadelphia KO 1
June 23—Augustino Guedes, Allentown ..... W 8
July 28—Augustino Guedes, Allentown ..... D 10
Aug. 19—Billy Cooper, Allentown ..... W 8
Oct. 24—Tony Gillo, Philadelphia ..... KO 5

1948

Apr. 23—Elton Evans, Philadelphia ..... KO by 5
Dec. 8—Harry Haft, Binghamton ..... L 6

1949

Mar. 3—Pat McCafferty, Wichita.....L 10
Mar. 14—James Arnold, Chicago.....L 6
May 10—Dick Hammond, South Bend..KO 3
May 16—Bobby Morris, Chicago.....W 6
June 6—James Arnold, Chicago.....L 5

LENNY RICHARDS

Philadelphia, Pa., Lightweight

1949

Mar. 29—Duke Pressley, Allentown.....D 4
Apr. 16—Duke Pressley, Philadelphia...W 6
June 13—Duke Pressley, Phila.....KO by 2

PAT RICHARDS

Born December 15, 1923, Cleveland, Ohio. Nationality Irish-American. Height 6 ft. 1 inch. Heavyweight.

1946

Oct. 28—Sherman Washington, Hunt'ton. W 6

1947

Jan. 1—Eddie Thomas, Columbus.....KO 2
Jan. 27—Elton Fletcher, Dayton.....D 6
Apr. 9—Norman Fitch, Akron.....KO 3
Apr. 25—Norman Fitch, Columbus.....KO 5
May 18—Jack Kendell, Dayton.....KO 2
May 20—Willie Langford, Columbus....KO 2
May 27—Tommy Woodward, Columbus..W 10
May 30—Jack Kendell, Mt. Vernon, O...KO 2
June 23—Lee Carter, Columbus.....KO 6
July 15—Harry Lewis, Columbus.....W 10
July 28—Norman Fitch, Cincinnati.....KO 5
Aug. 4—Tommy Woodward, Columbus..W 10
Sept. 2—Bill Robinson, Buffalo.....KO 2
Sept. 8—Norman Fitch, Cincinnati.....KO 2
Sept. 16—Bob Clark, Buffalo.....KO 4
Oct. 27—Lee Carter, Cincinnati.....W 10
Nov. 3—Johnny De Nero, Buffalo.....D 6
Nov. 25—Wilfred Sauve, Buffalo.....D 6
Dec. 9—Nick Barrone, Buffalo.....L 8

1948

Jan. 5—Johnny DeNero, Rochester.....L 6
Feb. 24—Arturo Godoy, Columbus.....L 10
Apr. 8—Johnny DeNero, Columbus.....D 10
May 5—Larry Jackson, Columbus.....KO 3
June 14—Arturo Godoy, Columbus..KO by 4

1949

May 9—Gilly Ferron, Philadelphia.....W 6
June 6—Jimmy Foster, Allentown.....KO 3
July 19—Augustino Guedes, Allentown..W 10
Aug. 15—Vernon Williams, Allentown....L 8
Oct. 22—Vernon Williams, Philadelphia..D 6
Dec. 2—Rocky Marciano, New York KO by 2

BILL RICHARDSON

Baltimore, Md., Middleweight

1945

Mar. 19—Tony Argo, Baltimore.....L 4
Apr. 2—Tony Argo, Baltimore.....L 4
Apr. 23—Tony Argo, Baltimore.....D 4
May 7—Tony Argo, Baltimore.....W 5
July 2—Tony Argo, Baltimore.....L 4
July 17—Alton Nicholson, Baltimore.....W 4
July 30—Robert Summers, Balt.....KO by 1
Aug. 27—Alton Nicholson, Baltimore.....L 4
Sept. 3—Kid Butler, Baltimore.....D 4
Oct. 1—Robert Summers, Baltimore...KO 6
Oct. 22—Edgar Poe, Baltimore.....W 4
Nov. 5—Bobby Lee, Baltimore.....L 6
Nov. 19—Bobby Waters, Washington..KO by 2
Dec. 13—Willie Spence, Baltimore.....KO 1

1946

Jan. 14—Bobby Lee, Baltimore.....D 6
Jan. 28—Charlie Gillen, Baltimore.....W 6
July 29—Bobby Summers, Baltimore...KO 1
Aug. 19—Bobby Lee, Baltimore.....W 6
Sept. 9—Bobby Lee, Baltimore.....L 6
Oct. 7—Edgar Poe, Baltimore.....W 5
Oct. 21—Edgar Poe, Baltimore.....D 4
Oct. 28—Jimmy McGriff, Wash.....KO by 2
Nov. 15—George Neubeck, Baltimore...KO 3
Dec. 2—Chili Johnson, Baltimore.....W 6

1947

Jan. 17—Richie Orange, Baltimore.....L 8
Feb. 14—Leon Broxton, Baltimore.....L 10
Mar. 10—Jimmy Griffo, Baltimore..KO by 2
May 26—Jimmy Briscoe, Baltimore KO by 1
Nov. 3—Jimmy Hand, Baltimore.....KO 2
Dec. 8—Charlie Madison, Baltimore....L 6

1948

May 24—John Cunningham, Baltimore..L 6
Aug. 23—Myles Jones, Baltimore.....W 4
Sept. 6—Gene Hartley, Baltimore.....L 4
Nov. 1—Bobby Summers, Baltimore...W 4
Nov. 15—Bobby Summers, Baltimore...W 4
Dec. 6—Gene Hartley, Baltimore.....L 6

1949

May 23—Benny Droll, Baltimore.....L 4
Sept. 5—Page Beckwith, Baltimore.....W 4
Oct. 24—Sugar Watkins, Baltimore.....L 4
Nov. 7—Scott Richardson, Washington..L 4

BRUCE (RICHARDS) RICHARDSON

Los Angeles, Calif. Middleweight

1948

Apr. 20—Eddie Seale, Los Angeles.....L 4
May 11—Henry Yeargin, Los Angeles....W 4
May 15—J. Crackwell, Los Angeles.....L 4
July 2—J. Crackwell, Hollywood.....KO 2
July 6—Tico Garcia, Hollywood.....KO 2
Aug. 17—Bob Maloney, Los Angeles.....W 4
Aug. 31—Billy King, Los Angeles.....D 4
Sept. 13—Billy King, Ocean Park.....W 4
Nov. 22—Billy King, Ocean Park.....D 4

1949

Feb. 15—J. J. Crackwell, Los Angeles...L 6
June 24—Benny Walker, San Francisco..L 10
July 22—Lawrence Brown, Hollywood...W 6
Aug. 12—Jackie Wilson, Hollywood.....L 10

DANNY RICHARDSON

Trenton, N. J., Welterweight

1949

Apr. 16—Russell Williams, Phila.....KO 2
Apr. 25—Billy King, Philadelphia.....W 4
Aug. 1—Wilbur Stowers, Allentown..KO 3
Sept. 30—Wilbur Stowers, Philadelphia KO 1
Oct. 15—Henry McIntyre, Philadelphia KO 1
Oct. 29—Larry Burris, Philadelphia....W 6

EDDIE RICHARDSON

Paterson, N. J., Light Heavyweight

1946

Apr. 2—Harry Gray, N. Y. C.....KO by 2
Apr. 11—Frank Kovac, Binghamton KO by 1
Apr. 23—Tony Cestere, Brooklyn.....W 4
May 7—Steve DeLuca, Brooklyn....KO by 3
May 11—Al Hopes, Brooklyn.....KO by 1
May 18—Bill Grombacher, Bklyn...KO by 1
May 21—Frankie Smith, Brooklyn..KO by 1
May 25—Jackie Souza, Brooklyn.....KO 1
May 28—John Shaughnessy, N. Y. C....KO 1
June 10—Bill Grombacher, Brooklyn...KO 1
June 27—Johnny Thompson, Pittsfield..KO 2
Aug. 9—Al Pecora, Long Branch.....L 4
Aug. 17—Jimmy Taylor, North. Adams..KO 5
Aug. 27—Mike Verrengio, N. Y. C.....L 4
Sept. 5—Frankie Ross, North Adams....L 8
Sept. 10—Steve DeLuca, N. Y. C.....KO 1
Sept. 16—Steve DeLuca, Coney Island...D 4
Oct. 2—Alex ReBark, Woonsocket.....W 6
Oct. 23—Roy Evans, Binghamton.....KO 1
Nov. 11—Roy Evans, Binghamton.....KO 4

1947

Jan. 15—Russ Baxter, Binghamton.....L 6
Feb. 10—Leroy Coleman, Bergenfid. KO by 2
Feb. 18—Walter Stewart, Brooklyn.....D 4
Feb. 24—Charley Kotch, Newark.....KO 4
Mar. 24—Babe Kelly, Newark.....L 4
Mar. 28—Billy Watson, Asbury Park.....L 4
May 20—George Small, Brooklyn.....L 6
May 24—Frank Baumgarter, Troy.....KO 2
July 8—Lou Morgan, N. Y. C.....D 4
Aug. 13—Armand Olvanna, Utica.....KO 2
Oct. 2—Eddie Richmond, Toronto.....W 6
Nov. 6—Frankie Young, Fall River.....W 6
Dec. 11—Jimmy Parlo, Fall River.....D 6

1948

Feb. 2—Ricardo Radelli, New York City W 4
Mar. 1—Mike Carney, Brooklyn.....D 4
Mar. 9—Richie Dallas, New York.....L 4
Mar. 18—Larry Shaw, Poughkeepsie.....L 4
Apr. 12—Vinnie Cidone, Brooklyn.....L 6
Apr. 20—Joey Farrell, New York City..W 4
May 11—Joey Farrell, New York.....L 4
June 2—Billy Williams, New York.....KO 1
June 29—Al Winn, Brooklyn.....KO by 4
July 6—Eddie Ocasio, New York.....L 6
July 16—Art Skinner, Newburgh.....W 4

July 26—Jimmy Walters, Brooklyn.....L 6
Aug. 6—Willie Williams, Canton.....W 6
Aug. 26—Jerry Fleming, Johnson City....L 6
Oct. 18—Jimmy Parlo, Holyoke.....L 6
Nov. 11—Carmine Vitale, N. Y. C. .....L 6
Nov. 15—Jackie Dugan, Rochester .....L 6
Dec. 16—Carmine Vitale, N. Y. C. .....L 6
Dec. 27—Larry Shaw, Brooklyn ....KO by 3

1949

Jan. 6—Gene Darconte, New York...KO 5
Jan. 23—David Green, Brooklyn...KO by 1
Mar. 29—Matt Daniels, Brooklyn.....L 6
Apr. 14—Gene Darconte, New York....KO 2
May 7—Lew Perez, Brooklyn.....D 4
June 9—Paul Pender, New Haven..KO by 1
July 7—Lew Perez, New York.....D 4
Aug. 11—Eddie Marno, New York.....L 6
Sept. 16—Alton Bell, New London..KO by 2
Nov. 1—Lew Perez, New York .....D 4

FLOYD RICHARDSON

West Jordan, Utah, Heavyweight

1949

Jan. 10—Harry Wills, Salt Lake City....D 10
Feb. 9—Windmill Pearce, Salt Lake C..W 6
Mar. 7—Dave Whitlock, San Fran..KO by 5
Sept. 2—Pedro Medina, Hollywood....KO 2
Sept. 25—Eddie Davis, Salt Lake City..KO 1
Oct. 17—Al Smith, Salt Lake City .....W 6
Dec. 21—Ken Hayden, Salt Lake City....W 6

JEROME RICHARDSON

New York, N. Y. Light Heavyweight

1949

Jan. 23—Norman Horton, Brooklyn .....L 6
Nov. 7—Lew Perez, Brooklyn .....W 4
Dec. 12—John Fisher, Brooklyn .....W 6
Dec. 20—Dan Bucceroni, Phoenixv., Pa...L 6

SCOTT RICHARDSON

Washington, D. C., Middleweight

1948

Nov. 15—Bradley Jim, Washington ....KO 4
Dec. 6—Kid Pee Wee, Washington ....KO 1
Dec. 20—Tee Edwards, Washington....KO 2

1949

Jan. 17—Bradley Jim, Washington....KO 2
Feb. 21—Dick Barber, Washington.....W 4
Mar. 7—Gene Harley, Washington..KO by 2
Apr. 4—Sugar Scott, Washington.....KO 1
May 3—Holly Mims, Washington.....L 5
Oct. 13—Garland Edwards, Wash...KO by 2
Nov. 7—Billy Richardson, Washington..W 4
Dec. 5—Joe Williams, Washington.....KO 3

JIMMY RICHMOND

Baltimore, Md. Lightweight

1947

Feb. 14—Joe Camarata, Baltimore.....W 4
Apr. 11—Ronnie Gray, Baltimore.....KO 2
Apr. 25—Billy Unk, Baltimore.....W 4
June 6—Harry Parisi, Baltimore.....D 4
Oct. 24—Sam Thompson, Baltimore.....W 4
Nov. 17—Henry Wilson, Baltimore.....KO 2

1948

Dec. 6—Walter Thomas, Baltimore ...KO 1

1949

Mar. 17—Talbert Anderson, Atlantic City W 6

MILTON RICKUM

Milwaukee, Wis., Heavyweight

1949

Apr. 11—Jack Copeland, Toledo.....KO 1
Apr. 18—J. D. Harvey, Detroit.....KO 1
May 3—George Ward,
Grand Rapids..... KO by 3

CHESTER RICO

Born, 1921, New York City. Nationality, Italian-American. Welterweight.

1938

Nov. 1—Larry La Conte, N. Y. C.....KO 1
Nov. 8—Benny Cartegena, White Plains..W 4
Nov. 15—Angelo Santorella, N. Y. C.....W 4
Dec. 13—Frankie Savia, N. Y. C.....W 4

1939

Jan. 10—Willie Benucchi, N. Y. C.....KO 2
Jan. 24—Tony Giello, N. Y. C.....W 4
Jan. 31—Andre Sarilla, N. Y. C.....W 4
Feb. 13—Johnny Radke, N. Y. C.....W 4
Feb. 21—Lloyd Lasky, N. Y. C.....W 6
Apr. 4—Ray Garvey, N. Y. C.....D 6
Apr. 14—Jimmy Devlin, N. Y. C.....KO 4
Apr. 25—Larry Esposito, N. Y. C.....KO 1
May 23—Tommy Fontana, N. Y. C.....W 6
June 20—Freddie De Foe, Astoria, L. I....W 6
July 24—Bobby Sylvester, Woodhaven, L. I. .....W 6
July 31—Lou Paris, Brooklyn.....L 6
Aug. 26—Dom Barone, Stpltn., S. I.....W 6
Oct. 3—Dom Barone, N. Y. C.....W 6
Oct. 24—Tommy Christie, N. Y. C.....W 6
Nov. 7—Joe Echeverria, N. Y. C.....W 6
Dec. 5—Joe Memoli, N. Y. C.....W 6

1940

Jan. 9—Primo Flores, N. Y. C.....L 8

1941

Feb. 4—Harry Hurst, N. Y. C.....L 8
Apr. 8—Marty Shapiro, N. Y. C.....KO 2
May 5—Beau Jack, Holyoke.....D 8
May 26—Jackie Reemes, Holyoke.....KO 5
June 17—Lloyd Lasky, Garfield, N. J....KO 6
July 14—Benny Williams, Newark, N. J...W 6
Aug. 4—Joey Haddad, Newark, N. J.....W 6
Aug. 12—Charley Roberts, Astoria, L. I...W 6
Sept. 16—Charley Collins, White Plains..W 6
Nov. 18—Charley Roberts, N. Y. C.....W 8
Dec. 9—Norman Rahn, N. Y. C.....KO 4
Dec. 30—Harry Hurst, N. Y. C.....W 8

1942

Jan. 30—Tippy Larkin, N. Y. C.....L 8
Mar. 3—Mike Belloise, N. Y. C.....KO 7
Mar. 18—Mitsos Grispos, N. Y. C.....KO 4
May 12—Joe Torres, N. Y. C.....KO 4
May 26—Billy Davis, N. Y. C.....W 10
June 23—Joey Peralta, N. Y. C.....W 10
July 21—Leo Rodak, N. Y. C.....D 10
July 31—Maxie Shapiro, N. Y. C.....D 8
Aug. 21—Terry Young, N. Y. C.....W 8
Sept. 15—Mitsos Grispos, N. Y. C.....KO 5
Oct. 2—Beau Jack, N. Y. C.....L 8
Nov. 2—Joe Torres, N. Y. C.....KO 6

1943

Jan. 8—Bob Montgomery, N. Y. C...KO by 7
Feb. 16—Bobby McIntyre, Brooklyn ...W 10
Mar. 8—Charley Roberts, Holyoke.....W 8
Mar. 30—Gene Johnson, Brooklyn.....W 10
Apr. 5—Kelly Jessup, Providence.....L 10
May 10—Joe Gillis, Holyoke .....W 8
May 17—Kelly Jessup, Holyoke .....W 10
July 13—Maxie Shapiro, L. I. C.....L 8
Aug. 23—Julie Kogon, New Haven.....D 10
Sept. 24—Doll Rafferty, Milwaukee.....W 10

In U. S. Army.

1944

Jan. 1—Harry Teaney, Milwaukee .....D 10

1945

July 9—Patsy Spataro, New York.....W 8
Aug. 13—Jorge Morelia, New York.....W 10
Aug. 27—Ralph Walton, Stamford.....D 10
Oct. 8—Charley Smith, Detroit....KO by 8
Nov. 20—Dom Amoroso, New York.....W 10

1946

Mar. 18—Dom Amboroso, Bergenfield....W 10
Apr. 1—Victor Moreno, Bergenfield.....W 10
Apr. 20—Leo Garrett, Cleveland.....W 10
Apr. 29—Norman Rubio, N. Y. C.....W 10
May 28—Victor Moreno, N. Y. C.....W 8
Aug. 12—Eddie Giosa, Springfield.....L 10
Sept. 28—Harry Diduck, N. Y. C.....W 8
Oct. 2—Juste Fontaine, New Orleans...W 10
Oct. 28—Leo Rodak, New Orleans.....W 10
Dec. 23—Juste Fontaine, N. Y. C.....W 10

1947

Jan. 21—Juste Fontaine, Pittsburgh KO by 3
Feb. 17—Bill Eddy, Flint.....L 10
Mar. 17—Sammy Adragna, New Orleans..W 10
Apr. 14—Freddie Archer, New Orleans..W 10
May 5—Rocco Rossano, N. Y. C.....L 10
June 16—Eddie Smith, Rochester.....W 10
Sept. 4—Charley Cabey Lewis, Brklyn...W 10
Sept. 17—Freddie Archer, Toledo.....L 10
Oct. 14—Cosby Linson, New Orleans...W 10
Nov. 10—Cosby Linson, New Orleans....L 10
Dec. 8—Mickey Savage, Rochester.....W 10

1948

Mar. 1—Al Pennino, New York.....W 10
May 3—Buddy Garcia, New Orleans....L 10
July 12—Bert Linam, New Orleans.....W 10

Aug. 11—Maxie Shapiro, New Orleans---W 10
Sept. 1—Julio Jiminez, San Antonio-----L 10
Oct. 26—Maxie Starr, Brooklyn----------W 8
Nov. 15—Al Baldisano, Rochester -------D 10
Nov. 26—Arthur King, N. Y. C. ----------L 10

1949

Feb. 3—Ross Virgo, Rochester----------L 8
Feb. 25—Johnny Bratton, Chicago-KO by 5
Apr. 11—Buddy Garcia, New Orleans----L 10
June 29—Angelo Morganti, New York----W 8
Oct. 9—Johnny Britenbruck, Brooklyn-L 8
Nov. 21—Mario Moreno, Brooklyn -------L 8

DON RIFFE

Valley Stream, L. I., N. Y., Heavyweight

1947

June 6—Mike Jacobs, Binghamton--KO by 3
Oct. 8—Jack Sullivan, Binghamton-----D 6
Dec. 1—Paul Crosby, New York--------W 4

1948

Jan. 7—Earl Turner, Binghamton------W 4
Jan. 21—Bill Petti, Binghamton--------KO 1
Feb. 11—Don Sezar, Binghamton--------W 4
Mar. 23—Willie Davis, Syracuse-----KO by 7
June 21—Don Sezar, Utica----------D 6
Aug. 6—Steve King, New York----------L 6
Sept. 6—Lon Ford, Syracuse----------L 6
Oct. 18—Jeff McKenzie, Rochester-----W 4
Oct. 29—Earl Walls, Syracuse -----KO by 1
Dec. 14—Syl Kuchinski, Buffalo --------L 6
Dec. 21—Larry Lovett, Rochester --------L 4

1949

Jan. 4—Matt Ferrentino, Buffalo------W 4
Feb. 3—Tony Jess, Wlkes Barre--------W 6
Mar. 3—Tony Jess, Wlkes Barre--------L 6
Sept. 27—Earl Pierce, Buffalo-------KO by 1
Oct. 5—Gabe Cassiamo, Binghamton--KO 2

JOE RIGANO

New York, N. Y. Featherweight

1948

Feb. 18—Sid Selip, New York----------KO 2
Feb. 25—Gene Palaca, New York --------W 6
Mar. 10—Julio Garcia, New York--------KO 3
Mar. 17—Paul Darby, New York---------W 4
Apr. 13—Paul Darby, New York----KO by 3
Apr. 27—Gene Ganley, Brooklyn--------W 4
May 5—Pat Henehan, New York---------W 4
May 17—Richie Lewis, Brooklyn--------W 4
June 8—Tony Aceceso, New York-------W 4
June 18—John Salamone, New York------L 6
Oct. 25—John Lemons, New York--------L 4
Nov. 3—Julie Colon, New York----------W 4
Nov. 20—Jimmy Salu, Brooklyn --------W 4
Nov. 23—Jack Malanaphy, N. Y. C. -------L 4
Dec. 18—Manuel Batista, Brooklyn ----W 4

1949

Jan. 10—Vito Celentano, New York----W 4
Jan. 15—Richard Crump, Brooklyn------W 4
Jan. 31—Hector Rodriquez, New York--W 6
Feb. 21—Cliff Bordies, New York--------W 6
Mar. 1—Manuel Baptista, Brooklyn-----W 6
Mar. 5—Jack Salamone, Brooklyn-----KO 3
Mar. 14—Jimmy Watkins, Brooklyn-----D 6
Mar. 28—Mickey Young, New York------L 6
Apr. 4—Tim Healy, New York----------W 6
Apr. 18—Tim Healy, Brooklyn----------W 6
July 14—Johnny Kamber, Brooklyn-----L 6
Aug. 11—Johnny Lemons, New York----W 6
Aug. 24—Joey Scarlota, New York--KO by 6
Oct. 12—Julio Colon, New York---------KO 4
Oct. 27—Johnny Lemons, New York-----W 6

CHARLEY RILEY

St. Louis, Mo., Negro Featherweight

1944

Mar. 31—Sammy Scully, St. Louis ------KO 2
May 11—Ted Chrustie, St. Louis --------KO 4
June 12—Walter Cabey Lewis, Buffalo--KO 6
June 26—Corky Davis, Buffalo ----------KO 5
Sept. 8—Armanda Sicilia, Minneapolis-KO 2
Sept. 22—A. C. Lee, Minneapolis---------W 6
Oct. 17—Joe Garcia, Minneapolis ------KO 1
Oct. 31—Joe Poindexter, Minneapolis --KO 1
Nov. 14—Eddie Scott, Minneapolis ------KO 2
Dec. 15—Jimmy Cannon, St. Paul ------KO 2

1945

Feb. 6—Stan Novak, Minneapolis------KO 4
Mar. 1—Angel Aviles, Minneapolis----KO 1
Mar. 27—Jackie Graves, Minn.-------KO by 2

July 17—Jorge Robles, Toledo----------W 10
Sept. 14—Arthur Price, Detroit----------W 8
Oct. 10—Chico Mar, Windsor----------KO 2
Oct. 15—Spider Armstrong, Detroit----KO 7
Nov. 5—Ossie Peguese, St. Louis------KO 8
Nov. 19—Pete Bolos, St. Louis----------W 10

1946

Jan. 11—Billy Miller, St. Louis--------KO 3
Feb. 22—Phil Terranova, St. Louis-KO by 6
Apr. 30—Lou Transparenti, Kansas City-L 10
May 27—Lou Transparenti, Kansas C...KO 2
June 24—Filberto Osorio, St. Louis-------L 5
Aug. 14—Chico Morales, St. Louis------KO 4
Sept. 17—Filberto Osorio, St. Louis-------W 10

1947

Jan. 8—Aponte Torres, St. Louis--------KO 6
Feb. 17—Lou Casiano, St. Louis---------KO 7
Mar. 5—Paulie Jackson, St. Louis-------W 10
Mar. 19—Luis Ramos, St. Louis----------W 10
Apr. 16—Lou Casiano, St. Louis---------W 10
Apr. 30—Phil Terranova, St. Louis-----KO 7
June 4—Willie Weasel, St. Louis--------KO 1
Aug. 18—Al Pennino, St. Louis----------KO 1
Sept. 3—Phil Terranova, St. Louis------KO 1
Sept. 16—Jimmy McAllister, Hartford----W 10
Sept. 26—Vic Creelman, St. Paul--------KO 2
Oct. 30—Jimmy McAllister, St. Louis----W 10
Nov. 24—Jimmy McAllister, St. Louis----W 12
Dec. 15—Miguel Acevedo, St. Louis-----W 10

1948

Jan. 12—Maxie Shapiro, Brooklyn -----L 10
Jan. 26—Karl Joris, Chicago ----------KO 1
Feb. 23—Johnny Forte, St. Louis -------W 10
Mar. 10—Jose Gonzalez, St. Louis -------W 10
Apr. 5—Maxie Shapiro, St. Louis -----KO 7
May 24—Jimmy McAllister, Baltimore--L 10
June 21—Harold Dade, Chicago ---------L 10
July 12—Harold Dade, St. Louis ---------D 10
July 27—Miguel Acevedo, Hartford -----W 10
Oct. 29—Harold Dade, Chicago ---------L 8
Dec. 8—Teddy Davis, St. Louis --------W 10
Dec. 15—Glen Flanagan, St. Paul -------L 10

1949

Jan. 4—Raul Campos, Los Angeles------L 10
Jan. 18—Chico Rosa, Honolulu----------W 10
May 10—Elis Ask, St. Louis ------------L 10
June 23—Elis Ask, St. Louis ------------W 10
Dec. 12—Proctor Heinold, St. Louis------W 10

ODELL RILEY

Chicago, Ill. Negro Heavyweight

1945

June 1—Johnny Flanagan, Chicago-----KO 1
June 25—Hubert Hood, Chicago----------D 8
Aug. 3—Bill Peterson, Chicago--------KO 4
Aug. 13—Hubert Hood, Chicago----------D 10
Sept. 26—Lee Q. Murray, Chicago--------W 8
Nov. 12—Archie Moore, Detroit------KO by 6

1946

Jan. 17—Clayton Worlds, Chicago--------W 10
Jan. 31—Nate Bolden, Chicago----------L 10
May 16—Stormy Williams, Chicago-----KO 7
July 1—Curtis Sheppard, Baltimore----W 10
Aug. 12—Curtis Sheppard, Balt.-----KO by 6
Oct. 14—Jimmy Bell, Baltimore--------KO 5
Dec. 9—Gene Jones, Baltimore---------KO 7

1947

Jan. 13—Buddy Walker, New York-KO by 7
Jan. 21—Lee Q. Murray, Detroit-----KO by 2
Apr. 29—Grady Welch, Akron ----------KO 4
June 26—Shamus O'Brien, Akron ---------L 10
July 11—Lee Q. Murray, Baltimore-KO by 3

1948

Feb. 18—Baston Leon, Akron ----------KO 3
Nov. 1—Kid Riviera, Chicago ----------L 8

1949

Mar. 30—Ricky Ronci, Akron----------KO 3
Oct. 23—Johnny Swanson, Akron---------D 8

JOE RINDONE

Roxbury, Mass. Middleweight

1947

Mar. 26—Willie Clinton, Providence ---KO 2
Mar. 31—Frankie Burley, Boston ------KO 2
June 18—Eddie Carroll, Providence ----KO 1
June 25—George Wilson, Providence ---KO 6
Aug. 11—Bunky Wall, Providence -----KO 3
Sept. 29—Red Doty, Providence -------KO 1
Oct. 8—Curtis Moore, Providence -----W 8

Nov. 3—Carmine Lato, Providence ....W 10
Nov. 17—Curtis Moore, Providence KO by 4

1948

Feb. 23—Pat Vendrillo, Providence ...KO 4
Aug. 9—Winston Corbett, Providence KO 3
Aug. 16—Oswaldo Silvo, Providence ....W 8
Aug. 30—Tony Masciarelli, Providence KO 10
Sept. 13—Moses Cunikin, Boston .....KO 5
Oct. 18—Maxie Spoon, Boston .....KO 5
Nov. 1—Chet Vinci, Boston .....W 10
Nov. 29—Pete Mead, Boston .....D 10
Dec. 20—Al Priest, Boston .....W 10

1949

Feb. 14—Pete Mead, Boston .....W 10
June 1—Bobby Flanagan, Worcester..KO 6
June 6—Billy Gordon, Providence.....L 10
Nov. 17—Leon Brown, Fall River .....KO 4
Nov. 28—Mal Brown, Providence .....W 10

JOSE RIOS

Argentine Welterweight. Born, Jan. 30, 1932. Started fighting 1941.

1946

Jan. 5—Francisco Suarez, Buenos Aires .....W 12
Apr. 27—Guillermo Giminez, Buenos Aires .....L 12
Oct. 5—Jose Gatica, Buenos Aires KO by 7

1947

Apr. 12—Jesus Fernandez, Rosario.....KO 10
May 10—Miguel Gonzales, Buenos Aires .....KO 9
Sept. 26—Hector Favatta, Rosario .....W 10
Oct. 4—Alfredo Prada, Buenos Aires ..W 12
Oct. 25—Jose Perez, Buenos Aires.....D 12
Nov. 14—Carlos Beulchi, Rosario .....KO 5
Dec. 13—Jose Gatica, Buenos Aires KO by 9

1948

Apr. 3—Armando Rizzo, Buneos Aires..W 12
Apr. 24—Guillermo Giminez, Buenos Aires .....W 12
May 8—Jose Valdez, Buenos Aires .....D 12
June 5—Jose Valdez, Buenos Aires.....L 12
July 10—Pedro Geric, Cordoba .....W 10
Aug. 7—Mariano Hita, Buenos Aires...W 12
Aug. 20—Livio Sosa, Rosario .....W 10
Aug. 28—Alfredo Prada, Buenos Aires...D 12
Dec. 7—Armando Rizzo, Rosario .....D 10

1949

Jan. 15—Mario Salinas, Buenos Aires...D 12
Mar. 12—Faustino Navarro, Canada de Gomez .....W 10
Mar. 19—Roberto J. Dominguez, Mendoza D 10
Apr. 16—Valeriano Mesa, Mendoza .....L 10
May 7—Oscar Flores, Buenos Aires....D 12
May 25—Raul Angerami, Tandil .....L 10
June 25—Ludwig Petri, Buenos Aires ...L 12
Aug. 26—Gabriel Ulloa, Chile .....L 10
Oct. 29—Romero Rodriguez, Buenos Aires .....W 12

HANK RISK

Newburg, N. Y., Welterweight. Born Dec. 12, 1930, Toledo, Ohio.

1949

Apr. 25—Ferrel Reed, Toledo .....W 4
May 25—Fred Williams, Flint .....W 4
July 20—Carlin Scott, N. Y. C.....W 4
Aug. 3—Francisco Torres, N. Y. C.....W 4
Aug. 11—Frank Tamponi, Brooklyn....KO 2
Aug. 18—Joey Cartagna, Brooklyn.....W 4
Sept. 22—Ken Brown, Toledo.....W 4
Sept. 29—Genero Narvaes, N. Y. C.....W 4
Oct. 13—Tom Darrough, Saginaw .....L 4
Oct. 24—Don Blower, Toledo .....KO 3
Oct. 31—Louis McKessick, Detroit .....W 6
Dec. 13—Calvin Davis, New York .....L 4

FRANKIE (FERNANDO) RIVERA

Kansas City, Mo. Mexican-American Lightweight

1945

June 15—Calvin Leight, Kansas City.....W 6
July 17—Paul Martinez, Kansas City...KO 4
Aug. 14—Nick Saunders, Kansas City....W 6
Sept. 3—Tony Calato, Kansas City.....KO 2
Sept. 28—Todd Dowdy, Kansas City.....KO 2
Oct. 26—Jackie Boyd, Minneapolis.....W 6
Oct. 30—Charley Stacker, Kansas City..KO 2
Nov. 16—Charley Johnson, Minneapolis..KO 1
Dec. 3—Jimmy Young, Kansas City...KO 1

1946

Feb. 4—Charlie Stacker, Kansas City..KO 1
Feb. 26—Joey Palmo, Kansas City.....W 6
Mar. 12—Benny May, Kansas City.....W 8
Apr. 29—Hank Ulrich, Kansas City....KO 3
June 4—Jose Anderas, Kansas City.....L 8
June 18—Jose Anderas, Kansas City.....W 10

1947

Jan. 14—Howard Jackson, Kans. City...D 10
Mar. 25—Ernie Hoffman, Kansas City...W 6
Apr. 8—Eddie Dames, Kans. City .....L 8
Apr. 29—Eddie Hines, Kansas City .....W 3
July 1—Howard Jackson, Kans. City....L 8
Dec. 10—Ernie De France, Wichita.....W 6

1948

Jan. 7—Corky Gonzales, Omaha .....L 6
Jan. 21—Ernie DeFrance, Topeka .....W 4
Jan. 29—Mel Hammond, Minneapolis .....KO by 6
Feb. 3—Frankie Montoya, Denver .....W 10
Feb. 26—Bob Carew, Des Moines .....L 8
May 5—Jackie Turner, Minneapolis ...L 6
June 17—Eddie Marotta, Minneapolis...L 6

1949

Jan. 12—Ernie DeFrance, Wichita.....W 6
June 9—Eddie Lacy, Minneapolis ..KO by 1
July 20—James Gregory, Topeka .....W 6
Aug. 5—Joe Romano, Topeka .....W 4
Aug. 11—James Gregory, Council Bluffs W 4
Sept. 14—Kay LaFlore, Wichita.....KO 4
Sept. 23—Harold McDonald, Omaha.....W 4
Oct. 12—Charles Gardner, Wichita .....W 4
Oct. 19—Dale Lomberger, Topeka ....KO 3
Oct. 26—Frank Craig, Wichita .....W 4
Oct. 31—Gene Parker, Chicago.....KO by 3
Nov. 9—Buddy Love, Wichita .....W 6
Nov. 17—Howard Stevens, Wichita ....KO 2
Nov. 28—James Elam, Kansas City .....W 5
Nov. 30—Nelson Levering, Wichita .....D 6
Dec. 7—Aberdeen Lynch, Wichita .....L 4
Dec. 8—Eddie Lacy, Minneapolis...KO by 2

MANUEL RIVERA

Mexican Featherweight

1946

July 24—Eduardo Serratos, Mexico City..L 10
Sept. 18—Chucho Llanes, Mexico City....W 10
Oct. 5—Pancho Saucedo, Mexico City..W 10
Oct. 16—Chilindrina Valencia, Mex. City.L 10
Nov. 9—Pedro Ramirez, Mex. City..KO by 8

1947

Apr. 7—Villita de Juarez, Mexico City..W 10
May 7—Villita de Juarez, Mexico City..W 10
May 24—Lalo Gallardo, Mexico City ...L 10
July 26—Raul Esqueda, Mexico City....W 10
Sept. 6—Jorge Robles, Mexico City ....W 10
Dec. 6—Memo Valero, Mexico City.....L 10

1948

Feb. 21—Eduardo Serratos, Mexico City .....KO 10
May 8—Raul Esqueda, Mexico City ....W 10
Aug. 14—Jose Cardenas, Mexico City..KO by 2
Nov. 17—Lauro Salas, El Paso .....W 10

1949

Apr. 6—Leonardo Lopez, Mexico City..W 10
May 21—Lalo Gallardo, Mexico City.....L 10
June 25—Panchito Uribe, Mexico City....W 10
Nov. 5—Luis Castillo, Mexico City..KO by 5

LESTER RIVERS

Boston, Mass., Middleweight

1946

July 11—Bobby Conway, So. Berwick..KO 5
July 25—Roger Whynott, Dover.....W 10
Nov. 13—Carmine Lato, Providence.....W 4
Nov. 22—Sam Shumway, So. Berwick..KO 3

1947

Sept. 5—Charlies Early, Berwick .....W 8
Sept. 12—Louis Morris, Berwick .....W 8
Oct. 6—Jimmy Pettie, Lewiston .....W 10

1948

Apr. 16—Al Pinel, Worcester .....W 6
July 26—Johnny Wilson, Springfield....KO 3
July 29—Blackie Noel, Waterville .....KO 3
Aug. 26—Al Evans, Waterville .....W 8

1949

Mar. 21—Al Reid, Holyoke .....D 6
July 21—Ted Brassley, Portland.....D 6

KID RIVIERA

(Jimmy Williams)

Chicago, Illinois, Heavyweight

1944

June 5—Nate Wright, Newark ..... W 5
June 26—Nate Wright, Newark ..... L 6
June 30—Johnny Tuck, Long Branch, N. J. L 6
July 26—Freddie Schott, Elizabeth ..KO by 4
Oct. 12—Johnny Hubbard, Milwaukee ...W 4
Nov. 20—Dan Merritt, Chicago ..... W 8
Dec. 8—Elmer Ray, New Orleans ...KO by 6

1945

Apr. 2—Bobby Thompson, Baltimore ....L 6
Apr. 30—Henry Taylor, Buffalo ..... W 6
June 11—McKinley English, Detroit ..... D 8

1946

Aug. 14—Bill Jackson, St. Louis ..... KO 2
Sept. 9—Billy Sullivan, St. Louis ..... KO 1
Sept. 17—Cyclone Lynch, St. Louis ..... KO 3
Oct. 21—Kenny Johnson, St. Louis ..... W 6

1947

Jan. 20—Bob Nora, Omaha ..... KO 4
Jan. 29—John O'Haras, Wichita ..... KO 1
Feb. 3—Al Spaulding, Omaha ..... KO 4
Mar. 12—Bill Poland, St. Louis ..... KO 5
Mar. 31—Tex Boddie, Omaha ..... KO 6
May 26—Abel Cestac, Omaha ..... W 10
July 9—Johnny Shkor, St. Louis ..... W 10
Aug. 5—Turkey Thompson, Los Angeles ..... KO by 4

1948

Jan. 19—Hubert Hood, Omaha ..... W 10
Jan. 29—Sid Peaks, Miami ..... KO by 10
Apr. 21—Pat Comiskey, St. Louis ..... W 10
Sept. 27—Hubert Hood, Chicago ..... W 6
Nov. 1—O'Dell Riley, Chicago ..... W 8
Nov. 23—Joe Louis, St. Louis ..... Exh. 4

1949

Feb. 15—Willie Champion, Louisville ...KO 2
Feb. 22—Elmer Ray, St. Louis ..... W 10
Mar. 1—Sid Peaks, Louisville ..... W 10
Aug. 26—Al Hoosman, Spokane ..... KO 9
Sept. 15—Buddy Scott, Spokane ..... KO 3

LAVERNE ROACH

Plainview, Texas Middleweight

1945

Sept. 26—Don Ellis, Washington ..... W 5
Sept. 28—Jackie Alexander, Norfolk ....KO 3
Oct. 24—Hugh Stell, Washington ..... KO 2
Nov. 2—Baudelio Valencia, Norfolk ...KO 4
Dec. 6—Jimmy Grimes, Norfolk ..... KO 1

1946

Jan. 28—Art Towne, N. Y. City ..... L 6
June 5—Buddy Newby, Elizabeth ..... W 4
Oct. 1—Billy Hearold, N. Y. City ..... W 6
Oct. 14—Charley McPherson, N. Y. C. ...W 6
Oct. 24—Manuel Osa, Atlantic City ...KO 3
Nov. 4—Art Bethea, Washington ..... KO 3
Nov. 14—Joe Tate, Atlantic City ..... W 8

1947

Mar. 3—Joe Agosta, New York ..... W 8
Mar. 11—Leroy McQueen, Wh. Plains ...W 6
Mar. 25—Danny Rosati, Wh. Plains ....KO 5
Apr. 10—Billy Cooper, Atlantic City ....W 10
May 1—Indian Gomez, Brooklyn .....KO 6
May 22—Vic Amato, Brooklyn ..... W 10
June 12—Sal Richie, Brooklyn ..... KO 4
July 30—Norman Rubio, Brooklyn .....W 8
Sept. 26—Billy Arnold, New York ..... W 10
Oct. 14—Jack Kenny, Brooklyn ..... W 8
Nov. 28—Herbie Kronowitz, New York ..W 10

1948

Jan. 16—Tony Janiro, New York ..... W 10
Feb. 20—Al Thornton, Miami ..... KO 7
Mar. 12—Marcel Cerdan, New York ..KO by 8
July 12—Aaron Perry, Wash., D. C. ....W 10
Aug. 3—Charley Zivic, Pittsburgh .....L 10
Oct. 4—Johnny Hansbury, Wash., D. C. ..L 8

1949

(Temporarily inactive)

PAUL ROACH

Boston, Mass., Featherweight

1948

Apr. 19—Johnny O'Keefe, Boston ..... W 4
Apr. 30—Johnny O'Keefe, Boston ..... W 4
Sept. 23—Jimmy Lamprey, Worcester ...KO 2
Oct. 7—Frankie Martin, Fall River ...KO 2
Oct. 18—Gene Gomes, Boston ..... W 4
Nov. 12—Frankie Martin, Worcester ...KO 3
Nov. 19—Eddie Polo, Worcester ..... KO 2
Nov. 26—Roger Lessard, Worcetser ....W 6
Nov. 30—Eddie Polo, Salem ..... KO 1
Dec. 10—Johnny Travis, Worcester .....W 6

1949

Jan. 21—Roger Lessard, Worcester ..... W 6
Jan. 28—Mario Rucci, Worcester ..... W 8
Feb. 4—Billy Sheridan, Worcester ..... W 8
Mar. 2—Isaac Thomas, Worcester ..... W 8
Mar. 9—George Butler, Worcester ..... W 8
Mar. 23—Art Smith, Worcester ..... W 8
Apr. 6—Young DeForest, Worcester ..... W 8
Apr. 19—Pete Noka, Salem ..... KO 6
May 2—Art Smith, Boston ..... W 6
May 11—Roger Lessard, New Bedford ....L 6
May 17—Pete Noka, New Bedford ..... KO 3
June 7—Art Smith, New Bedford ..... L 6
Oct. 11—Art Smith, Salem ..... W 8
Oct. 18—Manuel Baptista, Salem ..... W 8

WALTER ROANE

Washington, D. C., Welterweight

1949

May 12—Whitman Dorsh, Atlantic City ..W 6
Oct. 17—John Littlejohn, Baltimore ....D 4
Nov. 25—Angel Chavez, Washington ...KO 6
Dec. 19—Stonewall Jackson, Washington ..W 5

BILLY ROBB

Philadelphia, Pa., Featherweight

1948

Apr. 13—Merrill Matthews, Trenton ..... W 4
Apr. 20—Les Young, Trenton ..... W 4
Apr. 26—Joe Williams, Trenton ..... KO 1
May 14—Les Young, Philadelphia ..... W 4
June 1—Bill Muth, Elizabeth ..... W 4
July 15—Les Young, Philadelphia ..... KO 1
July 21—Mickey Young, New York ..... L 4
Nov. 4—John Norman, Atlantic City ..KO 2
Nov. 8—Bobby Miller, Philadelphia ...L 4
Nov. 29—Harvey Griffin, Philadelphia ..W 4
Dec. 18—Harvey Griffin, Philadelphia ..L 4

1949

Feb. 28—Eli Williams, Philadelphia ..... W 4
Mar. 3—Ed Kirby, Philadelphia ..... KO 4
Mar. 10—Eddie Brown, Philadelphia ..... D 4
Apr. 4—Eli Williams, Philadelphia ..... W 6

HAROLD ROBBINS

Vancouver, B. C., Welterweight

1946

Mar. 21—Ray Ellison, Highland Park ....KO 4
Mar. 26—Lou Anderson, Brooklyn ..... KO 1
Mar. 28—Tom Wallace, New Bruns. ..... KO 4
Mar. 29—Billy Gibbons, Brooklyn ..... KO 1
Apr. 2—John Thomas, N. Y. C. ..... L 4
Apr. 23—Tommy Daniels, Brooklyn ..... W 4
Apr. 25—Leon Evans, Orange ..... L 4
May 21—Billy Ryan, Elizabeth ..... W 6
May 29—Samuel King, N. Y. C. ..... W 4
June 4—John Thomas, N. Y. C. ..... KO by 1
June 20—Jasper O'Hanley, Brooklyn ..... W 6
June 25—George Marino, Norwalk ..... D 6
June 27—John Thomas, Brooklyn ..... KO by 2
July 2—Tony DeSalvo, N. Y. C. ..... L 6
July 10—George Marino, Bridgeport ..... L 6
Sept. 25—Frankie Reyes, Spokane ..... KO 4
Oct. 1—Duke Harris, Seattle ..... D 6
Oct. 9—Don Fitzgerald, Spokane ..KO by 2
Dec. 6—Cal Robinson, Portland ....KO by 2

1947

—Davey Ward, Tacoma ..... L 6
—Young Brown, Tacoma ..... W 6
Apr. 28—Preston Bell, San Francisco ..KO 4
May 2—Vepe Watson, San Francisco ...W 4
May 5—Parker Stewart, San Francisco ..W 4
May 26—Benny Walker, San Francisco ...L 4
Nov. 4—Hal Halloway, Seatte ..... L 6

1948

Jan. 1—Chuck Brown, Portland ..... W 6
Jan. 5—Frank Smith, San Francisco ...KO 3
Jan. 13—Valentino Carlson, Portland ...KO 3
Feb. 17—Chuck Brown, Portland ....KO by 4
Mar. 22—Zeke Lucero, San Francisco ..... L 8
Mar. 24—Louis Jordan, Oakland ..... L 4
Mar. 31—Manuel Montes, Fresno ..... L 6
Apr. 6—Clarence Reed, Stockton ..... D 4
Apr. 12—Alex Amador, San Francisco ....L 5

Apr. 19—Leroy Willis, San Francisco KO by 2
Nov. 1—Joe Sims, Oakland ..... L 4
Nov. 9—Earl Syas, Sacramento ..... D 4

1949

Jan. 4—Paul Kennedy, Portland ..... W 6
Jan. 20—Dick Wolfe, Vancouver ..... D 8
Feb. 1—Dick Wolfe, Portland ..... L 6
Feb. 3—Blackie Vanderveer, Vancouver L 6
Oct. 12—Bill Eddy, Spokane ..... KO by 10
Nov. 24—Pinky Cowan, Vancouver ..... KO 3

ALBERT ROBERTS

Chicago, Ill., Lightweight

1949

Feb. 7—Calvin White, Chicago ..... KO 3
May 16—Billy Creech, Chicago ..... W 4
May 23—Herman Mills, Chicago ..... L 4
June 6—Billy Cobb, Chicago ..... W 4
June 13—Billy Cobb, Chicago ..... W 4
June 27—Jimmy Walker, Chicago ..... L 4
July 11—Bob Henry, Chicago ..... L 4
Aug. 29—Billy Cobb, Chicago ..... L 4

GEORGE ROBERTS

Philadelphia, Pa., Middleweight

1948

May 25—Richie Dallas, N. Y. C. ..... L 6
Aug. 9—Jackie Dugan, Philadelphia ..... D 4
Aug. 19—Charley Howley, Phila. ..... KO by 5

1949

Jan. 27—Jim Dockery, Philadelphia ..... KO 2
Feb. 10—Joe Aurillo, Philadelphia ..... KO 3
Feb. 24—Mike Carney, Philadelphia ..... KO 2
Mar. 14—Jimmy Cannon, Phila. ..... KO by 4

HENRY ROBERTS

Los Angeles, Calif. Welterweight

1946

Mar. 19—Stackey Rowe, Los Angeles ..... KO 1
Apr. 2—Al Ayala, Los Angeles ..... KO 2

1947

Feb. 21—Ruffin Brunner, San Diego ..... KO 2
Feb. 28—Howard Berry, Hollywood ..... KO 2
Mar. 4—Ray Louis, Los Angeles ..... KO 1
Apr. 22—Al Alonzo, Los Angeles ..... KO 2
June 4—Julio Franco, Los Angeles ..... L 4
July 29—Julio Franco, Los Angeles ..... D 6
Aug. 12—Ray Louis, Los Angeles ..... KO 2
Sept. 2—Young Salvatore, San Jose ..... KO by 2
Sept. 9—Connie Smith, Los Angeles ..... W 4
Sept. 12—Ray Louis, Hollywood ..... KO 4
Oct. 24—Bob O'Fallon, Hollywood ..... L 4

1948

Feb. 27—Richie Lemos, Hollywood ..... KO 4
Mar. 2—Young Coronel, Los Angeles ..... KO 2
June 22—Flash Gordon, Los Angeles ..... KO 3
June 29—Babe Huerta, Los Angeles ..... W 4
Aug. 10—Benny Black, Los Angeles ..... L 4
Aug. 31—Harold Jordan, Los Angeles ..... KO 1
Oct. 12—Benny Black, Los Angeles ..... L 4

1949

Mar. 29—Paul Davis, Los Angeles ..... W 6
Apr. 5—J. J. Crackwell, Los Angeles ..... L 6
Apr. 26—Bill Tierney, Los Angeles ..... W 6
May 24—J. J. Crackwell, Los Angeles ..... L 6

AL ROBINSON

Bronx, N. Y. Heavyweight

1949

Nov. 10—Carmine Vingo, N. Y. ..... KO by 2
Nov. 14—Sonny Parisi, Brooklyn ..... KO by 1
Dec. 15—John Organ, New York ..... KO by 4
Dec. 28—Frankie Mauldin, N. Y. ..... D 1

BABY KID ROBINSON

Philadelphia, Pa., Lightweight

1949

July 18—Nicky Vagaro, Philadelphia ..... KO 1
Aug. 25—Joe Byrnes, Atlantic City ..... L 4
Sept. 6—Joe Byrnes, Philadelphia ..... KO 3

JIM ROBINSON

Louisville, Ky., Negro Lightweight

1946

Aug. 9—Frankie Malone, Louisville ..... D 4
Sept. 23—Pat Kelly, Chicago ..... W 5
Oct. 21—John Grady, Chicago ..... L 5

1947

Feb. 24—Nat Muskey, Canton ..... L 6
Feb. 27—Chuck Martin, Mansfield ..... W 6
Mar. 24—Tod Downey, Wheeling ..... KO 1
Apr. 9—Don Lawson, Zanesville ..... KO 6
Apr. 28—Don Lawson, Canton ..... W 6
Aug. 8—Bobby Beamon, Indianapolis ..... KO 5
Sept. 1—Chet Martin, Barberton, Ohio KO 9
Oct. 10—Lester Felton, Indianapolis ..... L 5
Nov. 7—Bob Welch, Indianapolis ..... W 6
Dec. 5—Bob Beamon, Indianapolis ..... W 6
Dec. 15—Luther Rawlings, Chicago ..... W 8

1948

Jan. 15—Luther Rawlings, Chicago ..... W 8
Jan. 27—Luther Rawlings, Louisville ..... L 8
Feb. 17—Luther Rawlings, Louisville ..... L 8
Mar. 9—Willie Cheatum, Louisville ..... W 8
Mar. 22—Luther Burgess, Louisville ..... W 8
Apr. 6—Pat Bradley, Michigan City ..... KO 2
May 4—Dave Marsh, Michigan City ..... L 8
July 13—Lee Bohles, Louisville ..... KO 3
July 20—Dave Marsh, Louisville ..... KO 4
Aug. —Luther Rawlings, Louisville ..... L 8
Sept. 6—Al Turi, Harrisburg ..... W 8
Sept. 28—Luther Rawlings, Louisville ..... D 10
Oct. 26—Pedro Fervio, Vincennes, Ind. ..... KO 5
Nov. 5—Joe Discepoli, Louisville ..... KO 7
Nov. 23—Len Smith, Louisville ..... KO 9
Dec. 6—Talmadge Bussey, Cincinnati ..... L 10

1949

Mar. 15—Johnny Williams, Louisville ..... D 10
May 6—Gerald LaBroi, Indianap'lis. KO by 3
June 27—Reggie Martina, Huntington ..... KO 6
July 21—Kid Tino Leon, Logan, Utah ..... W 8
July 25—Al Cardanes, Salt Lake City ..... KO 2
Aug. 1—Joes Johnston, Logan, Utah ..... KO 2
Aug. 3—Kid Leon, Salt Lake City ..... KO 5
Aug. 18—Ernie Hunick, Midvale, Utah ..... W 10
Sept. 18—John Mead, Springfield ..... KO 7
Oct. 5—Harry Hart, Cincinnati ..... KO by 4
Nov. 4—Gerald LaBroi, Louisville ..... KO by 3

PAUL (PEARL) ROBINSON

Stamford, Conn., Featherweight

1949

Mar. 14—George Knight, New Haven ..... KO 2
Mar. 21—Bill Neri, New Haven ..... L 4
Mar. 30—Shawn McGinnis, N. Y. C. ..... L 6
Apr. 18—Shawn McGinnis, N. Y. C. ..... L 4
Apr. 22—Bill Neri, Bridgeport ..... L 6
May 3—Bill Neri, Hartford ..... L 6

JORGE ROBLES

Mexican Lightweight

1944

July 3—Eli Golindo, Ocean Park ..... W 10
July 31—Elwood Romero, Ocean Park ..... W 10
Sept. 5—Ceferino Robleto, L. Angeles ..... W 10
Oct. 13—Ceferino Robleto, Hollywood ..... D 10
Dec. 11—Eli Golindo, Ocean Park ..... L 10

1945

Mar. 14—Elwood Romero, Sacramento ..... W 10
Apr. 16—Tony Olivera, San Fran. ..... KO by 10
June 29—Al Ellis, Detroit ..... W 6
July 4—Jackie Graves, Rochester, Minn. L 10
July 17—Charley Riley, Toledo ..... L 10

1946

Apr. 13—Lino Garcia, Havana ..... D 10
May 25—Armando Puente Pi, Havana ..... W 10
Aug. 3—Leonardo Lopez, Mexico City ..... KO 8
Sept. 21—Ernesto Aguilar, Mexico City ..... L 10
Oct. 17—Luis Galvani, Mexico City ..... L 10
Nov. 6—Baby Mickey, Mexico City ..... W 10
Nov. 30—Monito Flores, Mexico City ..... L 10

1947

Jan. 29—Luis Reyes, Mexico City ..... KO 2
Apr. 14—Luis Reyes, Mexico City ..... KO 6
Apr. 23—Monito Flores, Mexico City ..... L 10
May 17—Babe Zaragora, Mexico City ..... KO 7
June 30—Manny Ortega, Juarez ..... L 10
Sept. 6—Manuel Rivera, Mexico City ..... L 10
Oct. 15—Black Pico, Mexico City ..... W 10

1948

July 10—Jose Gonzalez, Mexico City ..... W 10

1949

Feb. 12—Andres Marin, Mexico City ..... KO 3
Mar. 30—Chocolate Ramos, Mexico City L 10
May 4—Gaby Macias, Mexico City ..... D 10
May 11—Tommy Campbell, Phoenix KO by 2

DON ROCCO
Louisville, Ky., Lightweight

1949

Jan. 25—Bobo Drago, Louisville.....L 4
Aug. 10—Charlie Scott, Cincinnati.....L 6
Aug. 26—Hoover Doyle, Louisville.....L 4
Sept. 9—Bill Martin, Charleston, Ind....W 4
Sept. 30—Edward Smith, Chicago....KO by 3
Dec. 14—Jackie Graves, Miami.....KO by 3

CHICO RODERICK
Philadelphia, Pa., Welterweight

1949

Jan. 20—Charley Spicer, Philadelphia..W 6
Feb. 3—Bruce Ublado, Philadelphia KO by 2
May 9—George Haywood, Philadelphia W 6
Oct. 20—Joe Brewer, Philadelphia.....L 6

BOB RODRIGUEZ
Tampa, Florida, Lightweight

1949

Jan. 10—Bob Johnson, Sarasota.....KO 1
Jan. 27—Johnny Davis, St. Petersburg ..D 4
Jan. 31—Johnny Davis, Sarasota .....L 4
Feb. 7—Tony Pelliterri, Sarasota.....L 4
Feb. 24—Johnny Davis, St. Peterburg....L 4
Feb. 28—Ralph Henderson, Sarasota.....L 4
Mar. 3—Ray Collins, St. Petersburg KO by 3
Apr. 20—Tony Pelliterri, Daytona Bch. L 6

JOE RODRIGUEZ
Philadelphia, Pa. Featherweight

1948

Feb. 2—Johnny Villaneuva, New Orleans .....W 5
Mar. 5—Joe Enopia, Memphis.....W 10
June 18—Bobby Garcia, New Orleans....D 5
June 28—Bobby Garcia, New Orleans.....L 5
Aug. 9—Joey Wasnick, New Orleans....W 4

1949

Jan. 31—Primo Pelon, New Orleans.....W 6
Apr. 25—Lenny Alvarez, New Orleans...L 6

JOE RODRIGUEZ
Puerto Rico Bantamweight

1949

June 6—Orville Holt, Brooklyn.....KO by 2
Aug. 4—Frank Carrao, N. Y. C.....KO by 2
Aug. 8—Joe Giaco, Brooklyn .....KO by 2
Oct. 15—Frank Carrao, Brooklyn ..KO by 2

PABLO RODRIGUEZ
Cuban Lightweight

1949

Feb. 25—Nat Terranova, Palm Beach .....W Dis. 3
Feb. 28—John Davis, Sarasota .....W 6
Apr. 13—Chic Boucher, Miami.....W 6
May 6—Jimmy Maddox, Tampa .....W 6
May 11—Snooks Howard, Miami .....L 6
May 17—Marty O'Keefe, Jacksonville..KO 1
May 25—Snooks Howard, Miami .....W 6
June 7—Kid Dinimita, Jacksonville.....W 6
June 20—Chick Ganley, Miami .....KO 3
June —Al Kid McCoy, Tampa.....W 6
June 28—Al Kid McCoy, West Palm Bch. L 8
July 7—Snooks Howard, Miami .....L 6
Nov. 23—Danny Stepnovich, Miami ....KO 8
Dec. 8—Tony LaRocco, Miami .....W 8

PHIL RODRIGUEZ (RODERIQUE)
Lewiston, Me., Middleweight

1947

Apr. 14—Gil Gibson, Saco .....L 6
Apr. 28—Harry Wong, Lewiston .....W 6
May 1—Al Taylor, Worcester .....L 6
May 12—George Skanos, Lewiston .....D 6
May 20—Sammy White, Fitchburg.....L 6
Sept. 4—George Rose, Halifax .....L 10
Sept. 30—Ted Brassley, Portland.....W 6
Nov. 17—Whitey O'Dell, Rockland.....W 8
Nov. 24—Al Michaud, Lewiston .....D 10
Dec. 8—Al Michaud, Lewiston.....L 10

1948

Jan. 23—Milton Lightfoot, Worcester....W 8
Apr. 6—Eddie LeTourneau, Portland...W 6
Apr. 14—Bill Landry, Fredericton, Can...L 10
Apr. 25—Alvin Upshaw, Fredericton, Can. .....L 10
June 8—Ted Brassley, Portland.....W 6
July 5—Ted Brassley, Waterville.....D 8
July 22—Ted Brassley, Waterville.....D 10
Aug. 30—Bill Landry, Moncton.....L 10
Dec. 20—Al Couture, Lewiston .....L 10

1949

Jan. 31—Torpedo Reed, Lewiston.....W 8
May 31—Tim Regan, New Bedford ..KO by 3
July 15—Arnold Flieger, St. Stephens, N. B. .....W 10

HECTOR RODRIQUEZ
New York Featherweight

1948

Apr. 5—Paul Darby, Brooklyn.....W 4
Apr. 17—Jerry Iglesia, Brooklyn.....W 4
Apr. 20—Julie Colon, N. Y. C.....KO 1

1949

Jan. 17—Jerry Kortright, N. Y. C.....L 4
Jan. 31—Joe Rigano, N. Y. C.....L 6
Feb. 22—John Lemons, Brooklyn.....KO 1
Apr. 5—Max Osario, Brooklyn.....L 6
May 2—Leslie Petteway, N. Y. C.....L 6
June 2—Massina Sanna, Brooklyn.....L 6
Aug. 18—Kelly Hymore, Brooklyn.....KO 2
Oct. 9—Rafael LaBoy, Brooklyn.....W 4
Oct. 26—Rafael LaBoy, N. Y. C.....W 4
Nov. 16—Rafael LaBoy, New York .....W 4
Dec. 8—Manuel Baptista, Brooklyn ...KO 1

DANNY ROGERS
Springfield, Mass. Welterweight

1949

Mar. 28—Bobby Carson, Holyoke .....W 5
Apr. 4—Bobby Carson, Holyoke .....W 5
Nov. 7—John Madison, Holyoke .....W 5
Nov. 14—Joey Hood, Holyoke .....KO 2
Dec. 12—Don Erickson, Holyoke....KO by 2

DON ROGERS
Portland, Ore., Lightweight

1949

July 26—Bobby Russell, Portland.....KO 1
Aug. 2—Al Moore, Portland.....KO 1
Sept. 5—Joey Ortega, Portland.....W 10
Oct. 4—Mickey Gimbel, Portland.....KO 7
Nov. 1—Felix Ramirez, Portland.....L 10
Nov. 29—Tony Chavez, Portland .....W 10

MILTON (CORKY) ROGERS
Englewood, N. J., Featherweight

1948

Nov. 24—Ernie Majury, White Plains ...L 4
Nov. 30—Manuel Baptista, N. Y. C. .....W 4
Dec. 7—Sam Sanchez, N. Y. C. .....W 4
Dec. 13—Manuel Batista, Brooklyn ....W 4

1949

Feb. 8—Billy Proctor, Brooklyn.....D 4
Feb. 14—Danny Petro, Washington KO by 1
Feb. 28—Bernie Dowd, Newark.....KO by 2

ALFRED ROJAS
Bronx, N. Y. Lightweight

1948

July 20—Tony Starr, Norwalk.....KO 1
July 26—John McSweeney, New York..KO 2
Aug. 26—Ernie Majury, New York.....L 4
Sept. 1—James Donnelly, New York.....L 4
Sept. 15—Larry Crici, New York.....KO 3
Sept. 23—Billy Stevens, Brooklyn.....W 4
Oct. 19—Tony Ferrera, New York.....W 4
Oct. 27—John Graham, New York..KO by 2
Nov. 10—Tom Holston, N. Y. C. .....KO 1
Nov. 19—Ernie Majury, N. Y. C. .....D 4
Nov. 29—John Graham, N. Y. C. .....W 4

1949

Jan. 10—Joey Dell, New Haven.....KO 1
Jan. 13—Steve Hillard, N. Y. C.....W 4
Jan. 20—Frank Harris, N. Y. C.....KO 2
Feb. 7—Nazzarano Vitale, New Haven..L 6
Feb. 10—Lou Tauro, N. Y. C.....KO 2
Feb. 16—Zack Taylor, N. Y. C.....W 4
Mar. 2—Harry Marshall, N. Y. C.....W 6
Mar. 10—Charley Donovan, N. Y. C.....W 6
Mar. 16—Johnny Graham, N. Y. C.....W 6
Mar. 25—Johnny Graham, N. Y. C.....W 4
Apr. 1—Johnny Graham, N. Y.....KO by 3
Apr. 19—Bud Labbe, Hartford .....KO 1
July 13—Nazzarano Vitale, Bridgeport...L 6

July 20—Mel Nearv, New York ..... KO 2
Aug. 18—Claude Hammond, Bklyn.. KO by 1
Oct. 13—Andy Viserto, New York ..... D 6
Oct. 18—George Burrows, New York .... L 6
Nov. 12—Johnny Marino, Brooklyn ..... L 6
Dec. 1—Andy Viserto, New York ..... L 6
Dec. 22—Carmine Fiore, Brooklyn ..... L 6

GENARO ROJO

Los Angeles Welterweight

(For previous record, 1942-1946, see 1948 Edition, pages 429-430. Inactive 1947-48.)

1949

Feb. 7—Irvin Steen, Ocean Park ..... L 10
Feb. 25—Irvin Steen, San Diego ..... L 10
Oct. 28—George Fields, Hollywood ..... L 6

EARL ROLAND

Los Angeles, Calif. Welterweight

1949

Oct. 24—Herman Hinds, Ocean Park... KO 1
Oct. 28—Tello Cruz, Hollywood ..... L 4
Nov. 4—Frank Dominguez, Hollywood .. L 4
Nov. 7—Tello Cruz, Ocean Park ..... L 4
Dec. 6—Tello Cruz, Los Angeles ..... W 4
Dec. 9—Sammy Figueroa, Hollywood ... L 4

NICK ROMAGNOLI

Philadelphia, Pa., Flyweight

1948

Sept. 2—Johnny Arduini, Philadelphia.. L 6

1949

Jan. 6—Earl Kelly, Philadelphia ... KO by 1
Feb. 17—Johnny Dash, Atlantic City ..... L 6
Mar. 31—Frank Frisco, Philadelphia .... KO 3
May 9—Don Ryder, Philadelphia ..... W 4
Oct. 29—Frankie Alvarez, Philadelphia.. L 4
Nov. 17—Earl Kelly, Philadelphia ..... L 4

JOE ROMANO

Topeka, Kansas, Featherweight

1947

July 17—Danny Jeffries, Topeka ..... KO 2
Sept. 18—Verdell Hilderbrand, Topeka KO 4
Oct. 9—Russ Moore, Topeka ..... KO by 4
Oct. 16—Sailor Macolory, Topeka ..... KO 2
Nov. 10—Corky Gonzales, Omaha ..... L 4
Dec. 10—Chief Jackson, Wichita .... KO by 2

1948

Apr. 8—Corky Gonzales, Minneapolis ..... KO by 3
June 3—Paul Martinez, Oxford, Neb... KO 4
July 5—Ray Rabordi, Topeka ..... W 4
July 21—Ray Rabordi, Topeka ..... W 4
Sept.10—Rod Reynolds, Omaha ..... KO 3
Sept. 24—Matt Dougherty, Omaha ..... L 4
Oct. 28—Sam Smith, Topeka ..... KO 1
Nov. 25—Harold Jackson, Kansas City .D 4

1949

Jan. 11—Jesse Watson, Topeka ..... W 4
Jan. 31—Harold McDonald, Omaha ..... L 4
Mar. 16—Winifred Lane, Topeka ..... L 4
Aug. 5—Frankie Rivera, Topeka ..... L 4
Oct. 19—Jim O'Brien, Topeka ..... KO 2
Nov. 17—Joe St. John, Topeka ..... KO 1
Nov. 30—Frankie Rivera, Wichita ..... L 4
Dec. 7—Gene Dale, Wichita ..... L 4

FRANKIE ROMERO

San Francisco, Cal., Lightweight

1948

Oct. 4—Mike Martinez, San Francisco.. W 4
Nov. 22—Herman Randall, San Fran. .. KO 1

1949

Jan. 17—Bobby Cruz, San Francisco .... KO 3
Jan. 28—Frank Dozal, San Francisco .... KO 1
Feb. 7—Reuben Salazar, San Francisco W 4
Feb. 11—Oscar Price, San Francisco ..... D 4
Feb. 25—Oscar Price, San Francisco ..... W 4
Mar. 7—Oscar Price, San Francisco ..... W 4
Mar. 11—Joe Gilman, San Francisco ..... D 6
Apr. 11—Oscar Price, San Francisco ..... D 4
Apr. 18—Marcus Vasquez, San Fran.... KO 3
June 17—Houston Brown, San Francisco D 4
July 29—Albert Moore, Oakland ..... W 4
Aug. 5—Baby Picazo, San Francisco ..... D 5
Aug. 16—Baby Picazo, San Francisco ..... W 6

RAFAEL ROMERO

Mexican Featherweight

1949

Feb. 10—Tony Romano, N. Y. C. ..... L 4
Feb. 14—Bill Neri, New Haven ..... L 4
Feb. 16—Stanley Hilliard, N. Y. C. ..... W 4
Feb. 21—Nazzarano Vitale, N. Y. C. ..... W 4
Mar. 3—Rafael LaBoy, N. Y. C. ..... W 4
Mar. 10—Pete Acritani, N. Y. C. ..... L 4
Mar. 14—Willard Carpenter, N. Y. C.... KO 2
Mar. 28—Nazzarano Vitale, N. Y. C. ..... L 4
Apr. 12—Andy Viserto, N. Y. C. ..... L 6
Apr. 19—Jimmy Fredricks, N. Y. C. ..... L 4
Apr. 22—Andy Viserto, N. Y. C. ..... L 4

RICKEY (RIZIERI) RONCI

Youngstown, Ohio, Heavyweight

1948

Apr. 23—Fred Wilcott, Youngstown, O. ..... KO 1
May 4—Jerry Locke, Akron, O. ..... KO 3
May 11—Jim Russell, Ellwood City, Pa. .D 4
May 18—Ray White, Akron, O. ..... KO 1
June 1—Robert Clark, New Castle, Pa.. KO 1
July 28—Joe Mason, New Castle, Pa. ... W 6
Aug. 9—Jack Haney, Pittsburgh, Pa. .. KO 3
Aug. 20—Jim Russell, Youngstown, O.. KO 1
Nov. 3—Jim Russell, New Castle, Pa.. KO 6
Nov. 10—J. D. Harvey, Youngstown, O.. KO 1
Nov. 17—Paul Simpson, Cleveland, O. .. KO 2
Nov. 29—Clarence Blair, Youngstown .. W 6
Dec. 7—Steve King, Cleveland ..... L 5
Dec. 16—John Fulton, Youngstown .... KO 1

1949

Jan. 19—Freddie Schott, Akron ..... L 8
Feb. 18—Tommy Woodward, Akron .... KO 1
Mar. 2—Art Williams, New Castle ..... W 8
Mar. 9—Don Mogard, Akron ..... W 8
Mar. 30—Odell Riley, Akron ..... KO by 3
July 8—Al Timmons, Youngstown KO by 4
Aug. 29—Percy Allen, Brooklyn ..... W 6
Sept. 26—Colis Williams, Brooklyn ..... KO 1
Oct. 17—Art Henri, Brooklyn ..... KO by 4
Oct. 28—Mike Fisher, N. Y. C. ..... W 4
Nov. 23—Charley Norkus, New York .... L 8

FRANK RONKOVICH

Tooele, Utah Welterweight

1949

Apr. 25—Charley Early, S. L. City.. KO by 6
Aug. 10—Bobby Volk, Spokane ..... L 8
Oct. 14—Benny Flake, Salt Lake City... W 10

JIM ROONEY

Bridgeport, Conn., Featherweight

1947

June 19—Benny Levine, Thompson ..... KO 1
June 25—Wilson Maldonado, Norwalk.. KO 1
July 9—Baby Osario, Bridgeport ..... KO 2
July 23—Pablo Figuerro, Bridgeport ..... W 4
Aug. 5—Pablo Figuerro, Bridgeport ..... W 4
Aug. 13—Joe Rodriquez, Fairfield ..... KO 1
Aug. 13—Gabriel Rios, New Haven ..... W 4
Aug. 28—Raul Roque, Norwalk ..... KO 1
Sept. 8—Raul Roque, New Haven ..... KO 1
Sept. 16—Bobby Henri, Hartford ..... KO 1
Sept. 22—Pedro Garcia, New Haven .... KO 2
Sept. 25—Ralph LaSalle, Bridgeport .... KO 4
Oct. 13—Gabriel Rios, New Haven ..... W 4
Oct. 20—Billy Banks, New Britain ..... KO 4
Nov. 24—Billy Reed, New Haven ..... KO 3

1948

Feb. 11—Frankie Pucci, Bridgeport .... W 8
Mar. 17—Frankie Pucci, Bridgeport ..... W 8
Mar. 29—Willie Roberti, New Haven .... KO 3
Apr. 3—Aponte Torres, New Haven ..... W 8
Apr. 21—Jimmy Callura, Bridgeport ..... W 8
May 3—Johnny Wolgast, New Haven... W 8
May 21—Jimmy Hegeman, New York .... L 6
June 7—Tom Collins, New Haven ... KO by 3
July 14—Willie Alexander, Bridgeport.. W 8

1949

Apr. 22—Felix Ramirez, Bridgeport ..... KO 2
Apr. 28—Manuel Baptista, N. Y. C. ..... KO 4
May 4—Jimmy Fallon, New Haven .... KO 1
May 16—George Wright, New Haven .... W 8
June 9—Al Calderon, New Haven ..... KO 2
July 13—Dino Bleta, Bridgeport ..... KO 1
Aug. 25—Dino Bleta, N. Y. C. ..... W 8
Sept. 12—Marvin Dick, New Haven ..... KO 1

Sept. 26—Joey Bolduc, New Haven.....KO 1
Nov. 7—Eduardo Carrasco, New Haven..W 8
Nov. 21—Cabey Lewis, New Haven.....W 8
Dec. 21—Jay White, New York.....KO 7

WALTER ROONEY

Piermont, N. Y., Welterweight

1948

May 24—John English, Newburg .....KO 2
—Chris Douglas, Newburg .....KO 2
July 5—Eric Myric, Brooklyn .....KO 4
Sept. 3—Louis Gillespie, Newburgh ....L 4

1949

Sept. 15—Rocky Falco, Brooklyn.....W 4

BOBBY ROOT

Tampa, Fla., Welterweight

1948

Dec. 21—Joey Dunn, Jacksonville.....KO 4
Dec. 28—Andy Anderson, Jacksonville ..W 4

1949

Jan. 4—Phil Saad, Miami .....KO by 3
Feb. 4—Eddie Kiernan, Savannah.....W 8

ARMANDO ROSA

Bronx, N. Y., Featherweight

1949

Jan. 19—Julie Colon, N. Y. C.....W 4
Jan. 25—George Levich, Brooklyn.....W 4
Jan. 31—Julie Colon, N. Y. C.....L 4
Feb. 7—George Levich, N. Y. C.....W 4
Feb. 21—Earl Ireland, N. Y. C.....W 4
Mar. 3—Al Soto, N. Y. C.....L 4
Mar. 21—Henry Reyes, N. Y. C.....D 4
Apr. 8—Rafael LaBoy, N. Y. C.....W 4
Apr. 13—Willie Pasante, N. Y. C.....KO 4
Apr. 25—Earl Ireland, Brooklyn.....W 4
May 4—Joe Devlin, N. Y. C.....KO 3
May 10—Earl Ireland, Danbury.....W 6
June 16—Chic Boucher, Brooklyn.....L 4
June 30—Chic Boucher, Brooklyn.....L 4
July 13—Primo Arellano, N. Y. C.....L 6
Sept. 22—Nick Edwards, N. Y. C.....KO by 1

CHICO ROSA

Hawaiian Featherweight

1945

Jan. 9—Frankie Gallardo, San Jose...KO 5
Jan. 16—Bert White, San Jose.....KO 7
Jan. 30—Henry Zamora, San Jose.....KO 1
Feb. 13—Billy Rhodes, San Jose.....KO 2
Mar. 6—Paul Reguejo, San Jose.....W 10

1946

Nov. 18—Freddy Silvano, Honolulu....KO 6
Dec. 30—Marciel Baptiste, Honolulu....KO 10

1947

Feb. 11—Lefty Quiocho, Honolulu .....W 8
Mar. 11—Manuel Anduha, Honolulu ..KO 8
Apr. 25—Speedy Cabanella, Honolulu....W 10
July 18—Rush Dalma, Honolulu.....KO 9
Aug. 29—Lorenzo Safora, Honolulu.....W 10
Oct. 21—Pedro Ramirez, Honolulu.....W 10
Dec. 23—Bayani Garcia, Honolulu.....W 10

1948

Feb. 10—Henry Davis, Honolulu.....W 12
Mar. 30—Manny Ortega, Honolulu.....W 10
June 29—Sandy Saddler, Honolulu.....W 10
Sept. 21—Dado Marino, Honolulu.....L 10

1949

Jan. 18—Charley Riley, Honolulu.....L 10
May 17—Henry Davis, Honolulu.....L 10
Aug. 2—Kui Konog Young, Honolulu....L 10
Sept. 27—Johnny Efhan, Honolulu.....D 10

BOBBY ROSADO

New York Lightweight

1947

May 6—Dick Jones, L. I. City.....W 4
May 13—Earl Shaw, Jamaica, L. I.....KO 2
June 17—Henry Polowitzer, Norwalk.....L 6
June 23—Val Mancuso, N. Y. C.....KO 2
July 4—Paul Midiri, Long Beach.....L 4
July 28—Eugene Hairston, N. Y. C...KO by 3
Sept. 16—Pat Brady, N. Y. C.....KO 2
Oct. 1—Ray Jackson, Jamaica, L. I..KO by 2
Oct. 28—Ossie Cooper, N. Y. C.....W 4
Dec. 9—Dave Peters, N. Y. C.....KO 2
Dec. 17—Oscar Lewis, Jamaica.....KO 4
Dec. 18—Eddie Holtz, Atlantic City.....W 6
Dec. 22—Angelo Morganti, Brooklyn....L 6
Dec. 30—Pete Diaz, New York.....W 6

1948

Jan. 6—Billy Simmons, Hartford.....KO 2
Feb. 18—Ray Solomon, New York.....KO 1
Mar. 3—Lenny Durham, New York.....W 4
Mar. 16—Vic Cardell, Hartford .....D 8
Mar. 27—Andy Drachmas, Brooklyn..KO by 3
Apr. 6—Vic Cardell, Hartford.....D 8
Apr. 13—Jimmy Warren, Hartford.....KO 2
June 2—Leonard Ceasar, New York....KO 2
July 6—Al Starling, New York.....KO 3
Vince Barnes, Wilkes-Barre..KO 1
Sept. 13—Billy Murray, Holyoke .....W 6
Oct. 7—Herbie Jones, Atlantic City....W 8
Oct. 28—Jimmy Collins, Atlantic City..W 8

1949

Jan. 13—Calvin Smith, Atlantic City.....L 8
Mar. 29—Joe Petrovich, Brooklyn.....W 8
May 23—Rolly Johns, Holyoke.....W 6
Aug. 15—Sammy Walker, Springfield.....W 6
Oct. 24—LeRoy Andrews, Holyoke.....W 6
Nov. 14—Marshall Clayton, Wash....KO by 7

AL ROSASCO

New York, N. Y. Light Heavyweight

1947

July 8—Pat Vendrillo, N. Y. C.....KO 1
July 22—Ricardo Rinaldi, N. Y. C.....KO 1
Aug. 4—King David, N. Y. C.....KO 3
Aug. 12—King David, N. Y. C.....KO 1
Aug. 25—Rocco Wallo, N. Y. C.....KO 2
Oct. 28—Richie Dallas, N. Y. C.....L 4
Nov. 11—Richie Dallas, N. Y. C.....W 4
Nov. 18—Ricardo Rinaldo, N. Y. C.....KO 3

1948

Feb. 16—James Polk, New York.....D 4
Feb. 24—James Polk, New York.....W 6
Mar. 9—Joe Woods, New York.....KO 2
Mar. 15—Ray Aliverto, New York.....L 6
Mar. 23—Jimmy Johnson, New York....W 6
Apr. 2—Ray Aliverto, New York.....L 4

1949

July 27—Sammy Cole, N. Y. C.....KO 3
Aug. 11—Lew Perez, N. Y. C.....W 4
Aug. 25—Al Renshaw, N. Y. C.....KO 2
Oct. 5—Freddie Lott, N. Y. C.....KO 4
Oct. 29—Red Arrow, Brooklyn.....KO by 1
Nov. 12—Buddy Jackson, Brooklyn.....W 6
Dec. 13—Bobby James, New York.....D 6

TONY ROSE

Newark, N. J., Middleweight

1947

Oct. 6—Dom Uzar, Newark .....KO 4
Oct. 13—Rusty Fehl, Newark .....KO 1
Oct. 22—Al Carter, Elizabeth.....KO 3
Oct. 29—Nick Bufalino, Elizabeth.....KO 3
Nov. 3—Louis Robinson, Highland Pk..KO 2
Nov. 20—Frankie Kovac, Newark .....KO 2
Dec. 8—Billy Smith, Newark.....KO 5
Dec. 22—Bill Delaney, Newark.....KO 1

1948

Jan. 12—Carman Bonavito, Newark.....W 6
Feb. 2—Vince Scarpari, Newark.....L 8
Feb. 16—Frank Butler, Newark .....KO 1
Mar. 8—Vince Scarpari, Newark.....L 8
Mar. 29—Roger Muriel, Newark.....L 10
June 8—Ted Pritchard, Elizabeth...KO by 2
Aug. 30—Tim Elleby, Newark.....KO 1
Sept. 13—Billy Ellison, Newark.....W 6
Oct. 19—John Darby, Jersey City.....L 6
Nov. 22—Jimmy Jackson, Newark .....W 6
Dec. 6—Nick Bufalino, Newark .....W 6

1949

Jan. 3—Joe Curcio, Newark .....L 8
Jan. 24—Jimmy Herring, Newark ..KO by 6
—Ernie Genell, Hazelton .....W 8
Mar. 7—Ernie Genell, Hazelton.....KO by 2
Apr. 18—Billy Corbett, Newark.....KO by 3

CONNIE ROSS

Newark, N. J., Heavyweight

1949

Oct. 17—Joe Pope, Newark .....KO 1
Oct. 24—Tony Snyder, Newark.....KO 1
Nov. 7—Henry Harris, Newark.....KO 1
Nov. 22—Pierce Patton, Newark.....KO 2
Dec. 12—Mike O'Donnell, Newark...KO by 4

EDDIE ROSS

Montreal, Canada, Light Heavyweight

1947

July 5—Real Desjardins, Shawinigan Falls ---KO 1
July 10—Jean Dallair, Quebec---KO 6
Sept. 27—Maurice Brisson, Quebec ---KO 5
Oct. 11—Maurice Brisson, Quebec---KO 2
Nov. 14—Alex Rebark, Worcester ---KO 3
Nov. 21—Curtis Clemons, Worcester---KO 2
Nov. 24—Freddy Fermina, Holyoke---KO 1
Nov. 29—Al Headley, Worcester---KO 3

1948

June 10—Bill Sparks, Quebec---W 10
July 7—Jerry Nource, New Bedford--KO 1
July 14—Ray Williams, New Bedford---D 6
July 20—Ray Williams, Quebec---KO 2
July 22—Eddie Norris, Quebec---KO 7
July 27—Al Amaral, New Bedford---KO 5
Aug. 10—Bobby Jones, Quebec---KO 5
Aug. 19—Wilf Shanks, Quebec---KO 5
Aug. 23—Rocky Marciano, Prv'id'ce-KO by 1
Aug. 24—Bill Sparks, Quebec---KO 4
Nov. 16—Al Evans, Montreal ---KO 7

1949

Jan. 17—Ian McNeil, Monotreal---KO by 3
Nov. 21—Eddie Zastre, Montreal---L 6

FRANK ROSS

Boston, Mass., Middleweight

1942

May 11—Billy Barbour, Providence---W 6
May 22—Frank McDougall, Boston---L 4
Nov. 9—Frankie Topazio, Providence---L 4
Nov. 20—Maurice Cloutier, Boston---W 4
Dec. 4—Al Overton, Boston---L 4
Dec. 29—Red Brown, New Bedford---L 6

1943

Jan. 7—Joe Delgardo, Fall River---KO
Jan. 15—Tony Campo, Boston---W 4
Jan. 22—Billy Nappier, Boston---D 6
Feb. 4—Billy Nappier, Boston---D 6
Feb. 26—Jim Sauer, Boston---L 6
Mar. 15—Tony Campo, Boston---W 6
Apr. 2—Billy Nappier, Boston---L 6
July 12—Jimmy Leto, Springfield--KO by 2
Oct. 12—Al Pinnelli, New Bedford---W 6

1944

Feb. 24—Maurice Cloutier, Nash., N. H.-W 10
Mar. 24—Jackie Connor, Boston---W 6
Mar. 30—Maurice Cloutier, Nashua, N. H. ---KO by 9
Apr. 3—Tony Campo, Boston---KO 5
Apr. 13—Eddie Breedlove, Nashua, N. H. ---W 6
Apr. 20—Bobby Josephs, Nashua, N. H.-KO 2
Apr. 28—Al Evans, Manchester, N. H.---D 8
June 6—Tony Amiola, New Bedford---W 6
June 8—Johnny Dougwillow, Fall River-W 8
June 15—Maurice Dremond, Fall River---W 6
June 22—Maurice Dremond, Fall River--W 6
July 6—Al Freda, Fall River---W 8
July 14—Duke Bruce, Worcester---KO 6
July 17—Tom Collins, Boston---L 6
July 21—Al Gaston, Worcester---W 6
July 28—Al Freda, Nashua, N. H.---W 10
Aug. 7—Ralph Walton, Springfield---L 6
Aug. 11—Oscar Suggs, Manch., N. H.---D 10
Aug. 21—Ernie Forte, Providence--KO by 3
Sept. 15—Johnny Dougwillow, Worc.---W 6
Sept. 18—Whitey Cozy, Worcester---W 4
Sept. 22—Tommy Daniels, Syracuse---W 6
Sept. 25—Billy Kearns, Springfield---W 6
Sept. 29—Billy Daniels, Brooklyn---KO by 4
Oct. 2—A. Lemire, Springfield---KO 2
Nov. 21—Al Davis, Brooklyn---KO by 2
Nov. 23—Jimmy Ryan, Nashua, N. H.--KO 3
Dec. 1—Ernie Kapps, Worcester---W 6
Dec. 4—Al Pinnel, Providence---W 6
Dec. 5—Stanley Bailey, New Bedford-KO 4
Dec. 8—Ernie Kapps, Worcester---W 6
Dec. 14—Gene Boulden, Fall River---L 8

1945

Jan. 16—Joe Angello, Miami---L 8
Jan. 26—Ulysses Valle, W. Palm Beach--W 8
Feb. 5—Eutemia Trajho, Miami---W 8
Feb. 9—Andy Anderson, W. P. Beach---W 8
Feb. 12—Joe Angelo, Miami---L 10
Feb. 19—Kenny James, Boston---L 6
Feb. 20—Archie Goodby, Hartford---W 8
Mar. 16—David Junior, Miami---L 8
Apr. 13—Ceferina Bronco, Worcester---W 8
Apr. 19—Bobby Zollo, Worcester---KO by 7
Apr. 24—Jimmy Callerio, Webster---W 8
May 14—Al Barbosa, New Haven---W 8
May 28—Johnny Duke, Holyoke---W 6
June 4—Johnny Duke, Holyoke---W 8
July 3—George Henry, W. Springfield--L 8
July 17—Rene Cantero, Bangor---W 8
July 24—Rene Cantero, Bangor---D 8
Sept. —Red Bryant, Tampa---W 10
Oct. 12—Kenny James, Worcester---D 8
Nov. 5—Ceferino Bronco, Boston---L 8
Dec. 7—Jimmy Pettie, Boston---W 6
Dec. 17—Dave Ancrum, Holyoke---W 6

1946

Jan. 7—Bobby Pryor, Holyoke---L 6
Jan. 10—Ceferino Bronco, F. River-KO by 6
Jan. 25—Sammy Mammone, Miami---W 10
Feb. 15—Johnny Lovett, W. Palm Beach-W 10
Feb. 22—Johnny Lovett, W. Palm Beach-W 10
Mar. 2—Cotton King, W. Palm Beach---D 10
Apr. 26—Johnny Wood, Boston---L 6
May 20—Young Corbett, Worcester---KO 8
May 29—Frankie Young, Worcester---KO 5
June 12—Dolly King, Worcester ---W 8
June 20—Gene Roberts, Bristol---W 8
July 11—Roger Whynott, Portland---W 6
Aug. 2—Mickey Canty, Pittsfield---W 6
Aug. 8—Kid Chocolate, N. Adams---KO 2
Sept. 5—Ed Richardson, N. Adams---W 8
Sept. 12—Johnny Taylor, Fall River---W 8
Sept. 17—Tommy Ciarlo, Hartford---L 8
Sept. 26—Budy Jones, Portland---W 8
Oct. 28—Buddy Brown, Boston---L 6
Nov. 6—Al Spencer, Providence---KO by 3
Nov. 8—Emil Evans, Worcester---L 6
Nov. 19—Kid Chocolate, Manchester---KO 6
Nov. 26—Maurice Cloutier, Manchester--W 10
Dec. 2—Luis Angel, Boston---W 6
Dec. 19—Larry Villaneuve, Fall River---L 8
Dec. 26—Ceferino Bronco, Fall River---L 8
Dec. 30—Eddie Letourneau, Lewiston ---W 10

1947

Jan. 10—Dave Meredith, Palm B'h-KO by 9
Jan. 16—Billy Petersen, Tampa ---D 10
Jan. 24—Jackie Brazille, Palm Beach--KO 5
Feb. 7—Lou Miller, Palm Beach---W 10
Feb. 15—Tony Vero, Palm Beach---W 10
Mar. 1—Vince Gambill, Palm Beach---L 10
Apr. 14—Jerry Boisvert, Lewiston--KO by 8
Apr. 30—Johnny Luz, Providence---W 6
May 9—Art McKenzie, Worcester---W 6
May 28—Charlie Lagor, Providence---L 6
Oct. 9—George Doty, Worcester---KO by 6
Nov. 3—Joe Girard, Boston---W 6
Dec. 2—Bobby Conway, Manchester---L 4
Dec. 8—Larry Villeneuve, Providence--L 6
Dec. 11—Kenny James, Worcester---L 6
Dec. 16—Billy Paul, Salem---KO 2

1948

Jan. 15—Fist Dever, Miami ---D 6
Jan. 21—Danny Rosati, Miami---L 8
Jan. 28—Billy Spangler, Miami ---W 8
Feb. 2—Sammy Secreet, Miami---D 10
Feb. 9—Gene Smith, Miami---KO by 4
Mar. 3—Clyde Gordon, Miami ---W 10
Mar. 22—Gene Smith, Miami---D 8
Apr. 23—Hayward Wornum, Worcester ---KO by 5
Dec. 27—Charles Angeles, Provid.---KO by 5

1949

Jan. 3—Tommy Bazzano, Holyoke---KO 3
Jan. 17—Gordon Ifill, Holyoke---L 6
Feb. 1—Sal DiMartino, Holyoke---L 6
Oct. 18—Billy Paul, Salem---W 8
Nov. 8—Armand Valles, New Bedford-KO 3

GEORGE ROSS

Sydney, Nova Scotia, Middleweight

1946

Apr. 17—Gordon McNeil, Kentville---KO 1
May 24—Joe Vinigar, Glace Bay ---KO 2
June 12—Pat Phillips, Halifax ---KO 3
June 29—Joe Hatfield, Sidney ---KO 2
July 5—George Gervin, Sydney ---KO 4
July 15—Jimmy Upshaw, Glace Bay---KO 4
Aug. 28—Eddie Murphy, Glace Bay---KO 3
Sept. 17—Courtney Graham, Halifax---KO 3
Oct. 23—Jimmy Pettie, Glace Bay---W 10
Nov. 9—Ruby Margalin, Halifax---KO 6

1947

June 27—Frank Belanger, Halifax---W 10
Aug. 19—Eddie York, Halifax ---KO 4
Sept. 4—Phil Roderique, Halifax---W 10

Oct. 8—Alvin Upshaw, Halifax ——W 10
Oct. 13—Tommy Spencer, Glace Bay——W 10
Nov. 7—Billy Nappier, Halifax——W 10
Nov. 26—Alvin Upshaw, New Glasgow——W 10

1948

Jan. 13—Billy Morris, Hartford——W 6
Jan. 26—Bobby Burton, Providence——KO 5
Feb. 2—Ceferino Bronco, Providence——W 6
Feb. 23—Billy Kearns, Providence——W 10
Mar. 15—Frankie Cordino, Providence——W 10
Apr. 12—Hal Meredith, Providence——KO 8
May 24—Joey Peralta, Glace Bay——W 10
July 13—Roger Whynott, Halifax——W 12
Aug. 10—Len Wadsworth, Halifax——W 12
Sept. 6—Joe Pyle, Glace Bay——W 10
Oct. 11—Pete Zaduck, Glace Bay——D 10

1949

Jan. 10—Wilfredo Miro, Boston——W 10
Jan. 28—Joe Pyle, Halifax——KO 3
Feb. 28—Horace Bailey, Boston——W 10
Mar. 28—Al Reid, Boston——W 10
May 8—Pete Zaduk, Halifax——W 12
June 20—Joe Pyle, Glace Bay——W 10
—Albert Finch, London, Eng.——L 10
Nov. 1—Dick Turpin, Bimingham, England——KO by 7

J. T. ROSS

San Jose, Calif., Middleweight

1947

Jan. 18—Pat Carter, Crescent City——KO 2
Jan. 21—Gene Kniffen, San Jose——KO 1
Jan. 23—Gene Kniffen, Santa Rosa——KO 1
Jan. 28—Chris Clark, San Jose——KO 6
Feb. 3—Bob Wise, San Francisco——KO 2
Feb. 12—Bob Ward, Crescent City——KO 2
Feb. 18—Willis Parker, San Jose——KO 3
Feb. 25—Billy McGee, San Jose——KO 2
Mar. 4—Billy McGee, San Jose——KO 5
Mar. 12—Phil Smith, Crescent City——KO 7
Mar. 24—Sal Belloise, Ocean Park——D 4
Mar. 28—Bob Ward, San Francisco——KO 2
Apr. 1—Bill McGee, San Jose——W 6
May 13—Phil Smith, San Jose——W 6
May 27—Ace Lytell, San Jose——KO 2
June 3—Carl Bracken, San Jose——KO 2
June 9—Leroy Wade, Sacramento——KO 7
Aug. 15—Bill McGee, San Francisco——W 6
Aug. 19—Gilbert Whiteside, San Jose—KO 2
Sept. 9—Les Arterbridge, San Jose——KO 6
Sept. 16—Paul Kaylor, Sacramento——KO 4
Oct. 7—Frankie Gimble, Sacramento——W 10
Dec. 11—Joe Orosco, Sacramento ——L 10

1948

Jan. 13—Chester Slider, San Jose——W 10
Jan. 27—Paul Kaylor, Sacramento ——KO 8
Mar. 2—Joe Orosco, San Jose——D 10
Mar. 30—Frankie Russell, San Jose——KO 7
Apr. 26—Paul Perkins, Salt Lake City——W 10
May 11—Frankie Russell, San Jose ——KO 9
July 12—Paul Terry, Salt Lake City——KO 4
Aug. 9—Remo Polidori, Salt Lake City—KO 9
Aug. 31—Pedro Jiminez, San Jose ——KO 8
Oct. 13—Earl Turner, Oakland——KO by 8
Oct. 30—Johnny Duke, Hollywood——KO 7

1949

Jan. 21—Don Lee, Hollywood——KO 8
Feb. 14—Randy Brown, N.Y. C.——KO 10
Mar. 11—Steve Belloise, N. Y. C.——KO by 5
Apr. 29—Joe Taylor, Syracuse——KO by 9

VINNIE ROSSANO

Brooklyn, N. Y. Welterweight

1942

Jan. 13—Irwin Kaye Kaplan, White Plains——KO by 7
Feb. 27—Frankie Ray, N. Y. City——KO 1
Mar. 17—Vic Dellicurti, Brooklyn——L 8
Apr. 11—Danny Kapilow, Brooklyn——D 8
Apr. 25—Cosby Linson, Brooklyn——L 8
May 22—Danny Kapilow, N. Y. City——W 6
June 5—Irwin Kaye Kaplan, Bklyn.——W 8
June 25—Milton Kessler, Brooklyn——W 8
July 21—Sonny Horne, Brooklyn——W 6
Aug. 4—George Kochan, Brooklyn——W 8
Sept. 8—Artie Dorrell, Brooklyn——W 8
Sept. 25—Artie Dorrell, N. Y. City——W 8
Oct. 6—Bill McDowell, Brooklyn——W 8
Oct. 26—Phil Norman, N. Y. City——KO 8
Nov. 10—Indian Gomez, Brooklyn——D 8
Dec. 5—Jackie Cooper, Brooklyn—KO by 4
In U. S. Army.

1945

Aug. 31—Johnny Lawer, New York——W 8
Oct. 4—George Red Doty, Brooklyn——W 8
Dec. 10—Tony Riccio, New York——W 8

1946

Jan. 26—Joe Keys, Brooklyn——W 8
Mar. 18—Cosby Linson, N. Y. C.——L 10
Apr. 25—Joe Curcio, Orange——L 10
May 30—Norman Rubio, Brooklyn——L 10
July 18—Jimmy McDonough, Bklyn.—KO 2
Aug. 13—Phil Palmer, N. Y. C.——W 10
Aug. 19—Joey Ferrier, Cleveland——L 8
Sept. 27—ONeill Bell, Detroit——KO by 8

1947

Jan. 14—Bernard Docusen, Elizabeth——L 8
Jan. 31—Lou Valles, N. Y. C.——L 8
Apr. 19—Livio Minelli, Brooklyn——L 8
May 31—Pete Mead, Brooklyn——L 8
June 17—Joe Governale, N. Y. C.——D 8
July 10—Buster Tyler, Brooklyn——L 10
Aug. 8—Irving Palefsky, N. Y. C.——W 10
Oct. 20—Charley Zivic, N. Y. C.——D 10
Nov. 25—Pete Mead, Brooklyn——W 8
Dec. 22—Norman Rubio, Brooklyn——D 10

1948

Jan. 12—Lee Sala, Pittsburgh——L 10
Feb. 13—Kid Gavilan, New York——L 10
Apr. 5—Frankie Abrams, Brooklyn——L 8
Oct. 21—Kid Gavilan, Wash., D. C. —KO by 6

1949

Apr. 2—Gabby Ferland, Brooklyn——L 8
May 23—Livio Minelli, Brooklyn——KO by 4
June 23—Fitzie Pruden, Brooklyn——KO by 3

BOB ROSSIE

Cedar Rapids, Iowa, Middleweight

1948

Nov. 17—Buzz Lanning, Cedar Rapids——D 6
Dec. 30—Jerry Slavin, Minneapolis——L 6

1949

Jan. 10—Leonard Craig, Omaha——W 4
Jan. 18—Bob Gardner, Moline, Ill.——KO 1
Feb. 28—Bob Morelli, St. Paul——L 6
Mar. 22—Cliff Fossman, St. Paul ——KO 1
Mar. 28—Jackie Parks, Omaha ——L 6
Mar. 30—Dolph Edwards, Des Moines——L 6
Apr. 29—Jackie Parks, Omaha ——L 6
June 21—Buzz Brown, St. Paul——KO 1
Aug. 8—Xavier Zaragoza, Chicago——KO 2
Aug. 22—Lou Joyce, Chicago——KO 2
Aug. 26—Bobby Outten, Duluth——KO 1
Sept. 1—Allie Gronik, Milwaukee——L 8
Sept. 15—Dolph Edwards, Chicago——W 8
Oct. 17—Danny Womber, Chicago——L 8

JIM ROUSE

Albany, N. Y., Heavyweight

1949

May 24—Jeff Clanton, Buffalo——D 4
June 1—Marty Monforte, Binghamton——D 4
June 14—Johnny Swanson, Utica——L 6

CHARLIE ROUSELLE

Detroit, Mich., Middleweight

1949

Apr. 12—Henry Harper, Detroit ——KO 3
May 3—Charlie Clinton, Detroit——D 6
May 25—Ike Isaac, Windsor ——KO by 1
June 28—Louis Pickett, Windsor——L 4

LOUIS ROUSSE

New Orleans, La., Light Heavyweight

1944

Aug. 28—Ray Fife, New Orleans——KO 1
Sept. 18—Joe Nunez, New Orleans——W 4
Oct. 2—Byron Price, New Orleans——W 4
Oct. 30—Ray Wilson, New Orleans——KO 2
Nov. 13—Don Hale, New Orleans——KO 3
Dec. 18—Howell Steen, New Orleans——L 6

1945

Apr. 16—Sebastian Gonzales, New Orl.—W 6
June 19—Eddie Moore, White Plains——KO 1
June 26—Baudelio Valencia, White Pl.—KO 4
July 6—Antonio Carmona, New York—W 6
Sept. 21—Oliver Hamm, New Orleans—KO 3
Oct. 16—Vincent LaSalva, White Pl.——KO 7
Oct. 30—Andy Faison, White Plains——W 8

Nov. 20—Tony Marteliano, White Plains..W 8
Dec. 11—Johnny Ryan, Brooklyn.....W 8

1946

Jan. 8—Nava Esparaza, Brooklyn .....L 8
Mar. 11—Howell Steen, New Orleans....W 10
Mar. 25—Sammy Adragna, New Orleans .....KO by 6
June 17—Benny Droll, New Orleans.....W 10
July 19—Sonny Horne, New Orleans....L 10
Aug. 16—Cosby Linson, New Orleans..KO 9
Sept. 20—Pat Donahue, New Orleans...KO 7
Oct. 25—Charley Hayes, N. Orleans.....L 10

1947

May 13—Pat O'Connor, N. Y. C.....KO by 4
May 27—Pat O'Connor, N. Y. C.....L 8
July 14—Pete Mead, L. I. City.....KO by 2
July 28—Charlie Jerome, New Orleans..KO 3
Aug. 8—Regino Aguilar, New Orl..KO by 5
Oct. 14—Pat Donahue, New Orleans....W 6

1948

Feb. 17—Tony Elizondo, Houston.....W 10
Mar. 2—Jimmy Curl, Houston.....KO by 5
Nov. 15—Tony Elizondo, Corpus Christi .....KO by 6

1949

Feb. 22—Dick Smith, Houston.....W 10
Apr. 25—Dick Smith, Houston.....L 10

WALTER ROWAN

Washington, D. C., Welterweight

1947

Feb. 17—John Cunningham, Baltimore...W 4
Mar. 3—Melvin Wade, Baltimore.....L 4
Mar. 31—Frankie Les, Baltimore.....W 4
May 5—Flattop Cummings, Washington..W 4
May 12—Teddy Turner, Baltimore.....W 6
June 2—Melvin Wade, Baltimore.....W 6
June 16—Melvin Wade, Baltimore.....W 6
July 14—Melvin Wade, Baltimore.....W 6
Aug. 18—Melvin Wade, Washington.....D 6
Aug. 25—Gene Hardeson, Baltimore.....W 6
Oct. 6—George Williams, Baltimore.....W 6
Oct. 20—Joe Evans, Baltimore.....L 6
Nov. 24—Jimmy Briscoe, Washington....D 5
Dec. 10—George Hill, Baltimore.....L 6

1948

Feb. 2—Art Bethea, Washington .....W 8
Sept. 6—Norville Gaddis, Baltimore...KO 2
Nov. 1—Holly Mims, Washington .....L 5
Nov. 29—George Smith, Washington ...W 8
Nov. 22—Leslie Harris, Washington ....W 5
Dec. 10—George Hammond, Harrisburg..W 8

1949

Feb. 7—Perry Lowe, Washington.....W 5

JOHNNY ROWE

Rochester, N. Y., Lightweight

1946

Apr. 8—Billy Seep, Rochester .....W 6
Apr. 16—Alex Boguski, Buffalo .....L 6
May 13—Glenn Massey, Rochester.....KO 5
May 27—Al Baldisano, Rochester.....KO 3
June 18—Danny Saunders, Rochester....W 6
July 8—Charley Bellinger, Binghamton .....KO 4
July 17—Bobby Root, Binghamton.....W 6
Aug. 2—Marcel Fournier, Rochester..KO 3
Aug. 28—Jackie Taylor, Binghamton....L 6
Sept. 2—Bobby Root, Elmira .....KO 1
Sept. 12—Angie Soave, Binghamton....W 6
Sept. 23—Al Baldisano, Rochester .....L 6

1947

Mar. 24—Buddy Holderfield, Cleveland...L 5
Apr. 28—Marty Ferro, Rochester.....W 6
Oct. 13—Jimmy Rizzo, Rochester.....W 6
Oct. 23—Leonard Caeser, Rochester.....L 6
Nov. 24—Richard Coleman, Rochester..KO 1

1948

Feb. 2—Mario Marino, Rochester .....L 6
May 6—Johnny Kaufman, Rochester....D 8
May 20—Charley Banks, Buffalo.....W 6
June 2—Charley Banks, Buffalo .....W 6
June 25—Harry Marshall, Syracuse .....W 8
Aug. 10—Tommy Taylor, Rochester.....W 8
Aug. 25—Bob Wimberly, Binghamton..KO 2
Sept. 21—Harry Marshall, Rochester ....D 8
Nov. 23—Louis Joyce, Buffalo .....L 6
Nov. 29—Ernie Hall, Syracuse .....L 6

1949

Jan. 25—Charlie Banks, Rochester.....W 6
Feb. 3—Harry Marshall, Rochester.....W 6
Feb. 7—George Teague, Rochester.....D 6
Mar. 18—Natie Brown, Syracuse.....W 6
Mar. 21—Ronnie Hanlin, Cleveland.....W 5
Mar. 31—Joey McPhee, Rochester.....KO 2
Apr. 11—Frankie Muche, Cleveland.....W 5
Apr. 22—Lou Joyce, Cleveland.....W 6
May 16—Johnny Castor, Rochester.....KO 6
June 6—Johnny Graham, Rochester.....W 6
July 25—Johnny Graham, Syracuse.....W 6
Aug. 8—Sandy Saddler, Brooklyn KO by 8
Sept. 7—Frankie Muche, Rochester....ND 4 (Rain ended bout)
Dec. 5—Simon Waithe; Toronto.....W 6
Dec. 17—Joey Ferrier, Toronto.....W 6

MARIO RUCCI

Worcester, Mass., Lightweight

1948

Feb. 27—Lou Paul, Worcester .....KO by 4
Apr. 2—Billy Shea, Worcester .....KO 1
Apr. 9—Billy Shea, Worcester .....W 4
Apr. 23—Billy Shea, Worcester .....KO 2
Apr. 30—Tom Brennan, Worcester ....KO 1
May 14—Frankie Martin, Worcester ...KO 2
May 28—Joe Grat, Worcester .....KO 2
June 11—Lou Paul, Worcester .....KO 4
Sept. 16—Timber Amos, No. Adams ...KO 2
Sept. 29—Metor Jones, Worcester .....KO 3
Oct. 6—Jim Brunton, Worcester .....KO 3
Oct 13—Louis Bell, Worcester .....KO by 2
Nov. 30—Bob Williams, Salem .....L 6
Dec. 3—Al Burney, Worcester .....W 6

1949

Jan. 7—Roger Lessard, Worcester.....KO 3
Jan. 14—Dick Egan, Worcester.....KO 3
Jan. 28—Paul Roach, Worcester.....L 8
May 25—Earl Carroll, Worcester.....L 6
Sept. 7—Art Smith, Worcester .....D 6
Sept. 21—Art Smith, Worcester.....KO by 3
Nov. 9—Ray Dulmaine, Worcester.....D 6

SPEEDY RUDY

Hawaiian Flyweight

1949

May 25—Johnny Ortega, Oakland.....L 6
June 13—Andy Leos, San Francisco.....W 4
June 20—Andy Leos, San Francisco.....L 4
June 29—Andy Leos, Oakland.....W 4
July 22—Johnny Ortega, San Francisco..L 8
Sept. 7—Rosie Caballero, Fresno.....W 4
Sept. 12—Rosie Caballero, San Francisco W 4
Aug. 1—Andy Leos, Stockton .....W 6
Oct. 26—Johnny Ortega, Oakland.....L 6
Nov. 30—Andy Leos, Stockton.....KO 3

BOBBY RUFFIN

Providence, R. I., Welterweight

1949

Jan. 24—Billy Wade, Providence....KO by 5
Apr. 25—Johnny Parker, Providence...KO 2
June 20—Dick Walsh, Providence.....KO 3

FREDDIE RUFFIN

Providence, R. I., Welterweight

1948

Aug. 16—Ernesto Amado, Providence ..W 4
Aug. 30—Frankie Feener, Providence..KO 5
Sept. 13—Harold Alle, Providence .....W 6
Oct. 4—Harold Alle, Providence .....L 6
Nov. 1—Harold Alle, Providence .....W 6
Nov. 29—Jackie Wilson, Providence.....L 8

1949

Feb. 21—Rolly Johns, Providence.....L 6
Mar. 24—Billy Paul, Fall River.....KO 4
Apr. 4—Al Silverman, Providence.....KO 4
June 6—Vic Cardell, Springfield.....L 6
Sept. 8—Billy Paul, Fall River.....L 6
Oct. 31—Frankie McDougal, Providence W 6
Nov. 21—Billy Paul, Providence.....L 6
Dec. 15—Billy Murray, Fall River.....L 6

DANNY RUGGERIO

Yonkers, N. Y., Middleweight

1945

Nov. 19—Willie Duggan, Stamford .....L 4
Nov. 26—Jerry Massa, Stamford .....D 4

1946

Jan. 14—Sammy Chietera, New Britain..W 4
Jan. 21—Milton Littner, N. Britain..KO by 2
Jan. 28—Jimmy Stevens, Stamford.....L 4
Feb. 11—Mickey Santisero, Stamford.....KO by 4
Feb. 18—Dennis McCabe, Stamford.....L 4
Mar. 18—Bill Lauderman, N. Britain.....D 6
Mar. 25—Mickey Santisero, Stamford.....D 4
Apr. 12—Tony Bertucci, Danbury .....D 6
Apr. 29—William Boyd, N. Britain.....D 6
May 6—Jimmy Green, New Britain.....D 6
May 13—Jimmy Wynn, Stamford .....NC
July 30—Jerry Coursal, Elizabeth .....L 6
Aug. 6—Jerry Issler, Elizabeth.....KO by 3
Aug. 26—Tom Burke, N. Y. C.....L 4
Sept. 3—Charley Frick, N. Y. C.....W 4
Sept. 10—Tom Burke, N. Y. C.....L 4
Oct. 7—Billy Nelson, N. Y. C.....W 4
Oct. 21—John Cafarella, N. Y. C.....L 4
Nov. 18—Tony Vertucci, N. Y. C.....L 6
Nov. 22—Jimmy Mangia, N. Y. C.....L 4
Dec. 10—Mickey Zangara, N. Y. C.....L 6
Dec. 17—Fist Dever, Elizabeth.....L 6

1947

Jan. 2—Fred Menna, Jamaica.....L 6
Feb. 25—Walter Samuels, Elizabeth.....W 6
Mar. 5—Eli DeLoach, Jamaica.....L 6
Mar. 10—Ernie Durando, N. Y. C.....KO by 1
Mar. 19—Al Fisher, Jamaica.....W 6
Apr. 2—Bob Bailey, Jamaica.....W 6
Apr. 9—Joey Fredda, Jamaica.....W 6
Apr. 14—Mickey Zangara, N. Y. C.....L 8
Apr. 22—Al Hirsch, White Plains.....KO 4
Apr. 30—Tommy Houston, Jamaica.....L 8
May 13—Fred Menna, L. I. City.....L 8
June 2—Johnny Corbett, New Haven.....L 6
June 13—Bobby Baldwin, N. Y. C.....W 4
June 16—Gabby Gonzales, New Haven.....W 8
July 7—Clem Blake, N. Y. C.....W 6
July 21—Dennis McCabe, N. Y. C.....W dis. 3
July 28—Jimmy Henderson, N. Y. C.....W 8
Aug. 25—Jerry Maloni, Springfield.....L 10
Sept. 2—Herbie Morris, N. Y. C.....KO by 6
Sept. 16—Eli DeLoach, White Plains.....W 8
Sept. 23—Billy Kilroy, White Plains.....L 8
Oct. 14—Laurie Buxton, New Haven.....W 8
Oct. 17—Steve Sabatino, N. Y. C.....W 8
Oct. 20—Shamus McCrea, New Britain.....L 10
Nov. 17—Honey Johnson, Asbury P..KO by 6
Dec. 3—Chico Pacheco, Miami.....W 10
Dec. 12—Jesus Lamela, Palm Beach..L dis. 4

1948

Jan. 5—Phil Burton, Holyoke .....L 10
Jan. 13—Charley Zack, Brooklyn .....L 8
Mar. 2—Eugene Hairston, New York.....L 6
Mar. 9—Andy DePaul, New York .....L 8
May 5—Rene Cantero, Miami .....KO 4
May 12—Billy Spangler, Miami .....L 10
May 26—Ernie Pelaia, Miami .....KO by 9
June 16—Chico Pacheco, Miami .....D 10

1949

Mar. 28—Billy Spangler, Miami.....W 8
Apr. 1—Billy Spangler, Palm Beach.....D 8
Apr. 5—Toby Reid, Jacksonville.....W 10
Apr. 12—Harry Haft, Jacksonville.....W 10
Apr. 19—Billy Spangler, Jacksonville.....W 10
May 3—Toby Reid, Jacksonville.....KO 1
May 17—Billy Brown, Jacksonville.....L 10
June 7—Billy Brown, Jacksonville.....L 10
June 14—Johnny Kilday, Jacksonville.....L 10
July 12—Gene Hardison, Jacksonville..KO 3
July 26—Gene Hardison, Jacksonville.....L 10
Aug. 11—Jimmy Flood, N. Y. C.....L 8
Aug. 24—Toby Reid, Jacksonville.....KO 7
Sept. 1—Jimmy Flood, Brooklyn.....L 8
Sept. 20—Johnny Black, Jacksonville ..KO 2
Oct. 1—Vinnie Cidone, Brooklyn.....L 8
Oct. 27—Harold Green, Brooklyn.....KO by 6

BABE RUIZ

Mexican Bantamweight

1948

May 15—Panchito Uribe, Mex. City..KO by 6
June 2—Primo Rojas, Mexico City.....L 10
June 30—Primo Rojas, Mexico City.....D 10
July 14—Cachorro Herrera, Mexico City..L 10
Dec. 11—Halcon Tabasqueno, Mexico City .....W 10

1949

Jan. 29—Luis Reyes, Mexico City.....KO by 10
May 25—Babe Zaragoza, Mexico City.....W 10
June 8—Chocolate Ramos, Mexico City..W 10
June 18—Gabi Macias, Mexico City.....W 10
Aug. 6—Luis Reyes, Mexico City.....KO by 8
Aug. 31—Gabi Macias, Mexico City.....W 10
Sept. 28—Meno Sanchez, Mexico City.....D 10
Oct. 19—Memo Sanchez, Mexico City.....W 10
Dec. 17—Eddie Ojeda, Mexico City..KO by 6

CHUCHO RUIZ

Mexican Welterweight

1946

—Fillo Prado, Mexico.....W —
May 5—Lupe Gonzales, Mexico City.....W 10
June 1—Lupe Gonzales, Mexico City..NC 7
Aug. 16—Gary Rossett, Flint.....KO 1
Aug. 27—Art Foster, Buffalo.....L 6
Sept. 9—Leo Garrett, Cleveland.....L 6
Sept. 13—Nathan Bridges, Flint.....KO 2
Dec. 9—Bill Eddy, Flint .....L 10

1947

Jan. 18—Luis Argelles, Mexico City..KO 6
Feb. 25—Frankie Wallace, San Antonio..KO 1
Mar. 11—Henry Majcher, San Antonio..KO 6
Apr. 19—Luis Torres, Mexico City.....W 10
Apr. 21—Kid Filipino, Mexico City.....L 10
May 24—Luis Torres, Mexico City.....KO 7
July 26—El Conscripto, Mexico City.....L 10
Aug. 23—Raul Bustamante, Mexico City..W 10
Oct. 1—Larcillo Sanchez, Mexico City..KO 3
Oct. 18—Lalo Gallardo, Mexico City.....D 10
Oct. 29—Enrique Bolanos, El Paso..KO by 3
Nov. 22—El Conscripto, Mexico City..KO by 7

1948

Jan. 17—Ray Zavaleta, Mexico City.....KO 3
Feb. 4—Jorge Vasquez, Pachuca .....KO 4
Feb. 7—Saul Torres, Mexico City .....L 10
Mar. 6—Saul Torres, Mexico City .....D 10
Mar. 13—Lalo Gallardo, Mexico City..W 10
May 15—Luis Arguelles, Mexico City.....D 10
May 22—Manny Sarmiento, Gordoba ..KO 3
June 5—Luis Arguelles, Mex. City..KO by 7
Sept. 30—Eddie Bertolino, San Antonio ...L 10
Oct. 16—Taxco Kid, Acapulco .....W 10
Nov. 22—Pedro Ybarra, Tampico .....KO 3

1949

Jan. 28—Art Aragon, Hollywood.....KO by 2
Feb. 8—Philip Kim, Honolulu.....KO by 7
Mar. 5—Black Bill, Mexico City.....KO 6
Apr. 9—Matias Fenoy, Mexico City.....W 10
May 28—Simon Lucas, Mexico City.....W 10
July 9—Julio Jiminez, Mexico City.....W 10
Sept. 3—Paulino Montes, Mexico City...L 10
Dec. 10—Tony Mar, Mexico City.....L 10

BOB RUSSELL

Vallejo, Cal., Welterweight

1949

May 27—Don Jensen, San Francisco KO by 3
June 28—Albert Moore, San Jose.....L 4
July 26—Don Rogers, Portland.....KO by 1

WILLIE RUSSELL (Russle)

Columbus, O., Lightweight

Born, July 7, 1920, Dublin, Va. Negro. Height, 5 ft. 6 in.

1944

Mar. 31—Tiger Jackson, Indianapolis...KO 6
Apr. 14—Tiger Kiggins, Indianapolis.....W 6
May 19—Gene Ward, Fort Wayne.....W 10
June 19—Ervin Hicks, Pittsburgh.....KO 6
June 26—Ernie Pelaia, Pittsburgh.....W 6

1945

Jan. 24—Bob Simmons, Dayton.....KO 3
Feb. 14—Harold Jamaica Smith, Dayton..L 10
Mar. 7—Danny Freeman, Dayton.....KO 1
Mar. 22—Art Robinson, Pittsburgh.....W 8
Apr. 4—Bruce Gardner, Dayton.....KO 2
Apr. 19—Major Jones, Minneapolis.....KO 5
Apr. 23—Rene Cantero, Pittsburgh.....KO 2
—Erny Hicks, Pittsburgh.....KO 8
—Young Pelaia, Pittsburgh.....W 8
May 15—Ruby Garcia, Pittsburgh.....W 8
May 18—Dave Bruce, Ft. Wayne.....D 10
—Roy Lewis, Dayton.....KO 5
—Charley Bell, Dayton.....KO 3
—Buck Maloney, Dayton.....KO 2
—Joe Petrucie, Dayton.....KO 4
—Joe Martinez, Dayton.....KO 7
June 7—Ruby Garcia, Pittsburgh.....W 8
June 15—Bennie Evans, Kansas City.....W 6

June 27—Bobby McIntire, St. Paul.....L 8
July 3—Gene Burton, Pittsburgh.....L 8
July 17—Major Jones, Kansas City.....ND 6
July 20—Lefty Chile, St. Louis.....KO 6
Aug. 10—Baby Bert Lytel, Columbus.....KO 4
Aug. 31—Al Williams, Columbus.....KO 3
Sept. 11—Sammy Mack, Columbus.....KO 7
Sept. 28—Major Jones, Kansas City.....L 8
Oct. 2—Bobby McIntire, Columbus.....W 10
Oct. 11—Ralph Walton, Dayton.....KO 4
Nov. 7—Tiger Jackson, Cincinnati.....KO 1
Nov. 28—Robert Fowler, Columbus.....KO 2
Dec. 11—Roy Lewis, Cincinnati.....KO 1

1946

Jan. 1—Bobby McIntyre, Columbus.....D 10
Jan. 16—Gene Burton, Cincinnati.....L 10
Feb. 27—Tony Rios, Cincinnati.....KO 10
Mar. 18—Billy Roberts, Huntington.....KO 2
Apr. 10—Tony Rios, Cincinnati.....KO 4
Apr. 25—Chico Barrado, Altoona.....W 10
Apr. 29—Herschell Joiner, Huntington..W 10
May 20—Artie Price, Cincinnati.....KO 4
June 11—Murray Cain, Columbus.....KO 3
June 17—Gene Burton, Cincinnati.....L 10
July 25—Charley Nelson, Chicago.....KO 1
July 30—Al Diaz, Columbus.....KO 4
Aug. 13—Chuck Hirst, Columbus.....KO 3
Sept. 10—Eddie Perry, Columbus.....L 10
Oct. 1—Eddie Perry, Columbus.....KO 8
Oct. 21—Freddie Dawson, St. Louis.....L 10
Oct. 28—Phil Jones, Huntington.....KO 3
Nov. 12—Joe Pirrone, Akron.....KO 5
Dec. 12—Frank Robinson, Columbus ...KO 4

1947

Jan. 1—Oscar Wright, Columbus .....KO 4
Jan. 13—Sparky Reynolds, Huntington..W 10
Apr. 25—Ike Williams, Columbus .....L 10
May 26—Armando Sicilia, Huntington..KO 2
June 16—Sparky Reynolds, Columbus..KO 8
June 30—Bobby McQuillar, Columbus.....L 10
July 21—Milton Ashford, Columbus .....KO 3
July 29—Ace Miller, Toledo .....W 12
Aug. 11—Charley Bennett, Columbus..KO 8
Sept. 24—Larry Jenkins, Newark, O.....KO 2
Oct. 7—Ace Miller, Toledo .....L 12
Oct. 28—Lou Fortuna, Detroit .....KO 10
Nov. 24—Ace Miller, Cincinnati.....L 12

1948

Jan. 1—Ace Miller, Columbus.....W 10
Jan. 19—Candy McDaniels, Cincinnati..KO 10
Mar. 11—Johnny Suarez, Columbus ...KO 2
Apr. 18—James Carter, Cincinnati.....L 10
Apr. 22—Bobby McQuillar, Columbus.....L 10
Apr. 26—Freddie Dawson, Boston.....L 10
Aug. 25—Freddie Dawson, Cincinnati ...L 10
Sept. 30—Walt Evans, Ft. Wayne .....W 10
Oct. 5—George Costner, Detroit.....L 10
Nov. 26—George Costner, Toledo .....L 10
Dec. 9—Eddie O'Neill, Ft. Wayne .....L 10

1949

Jan. 10—Joe Discepoli, Cincinnati.....L 10
Feb. 18—Dave Marsh, Dayton.....L 10
Mar. 9—Ron Delaney, Akron .....L 10
Mar. 25—Joe Discepoli, Columbus.....W 10
Apr. 8—Sparky Reynolds, Ft. Wayne..KO 9
Apr. 13—Dave Marsh, Akron.....W 10
Apr. 21—Sparky Reynolds, Mansfield....W 10
May 10—Ron Delaney, Akron.....L 10
June 6—Joe Brown, Cincinnati.....L 10
Aug. 26—Bobby Neal, Columbus.....L 10
Sept. 9—Joe Sgro, Middletown .....D 10

EDDIE RUSSEY

(Walter E. Russey, Jr.)

San Francisco, Cal., Middleweight

1946

Aug. 5—George Maddox, San Francisco..W 4
Aug. 12—Bob Wyman, San Francisco ...W 4
Oct. 28—Ward Jenkins, San Francisco..W 4
Oct. 29—George Willis, San Jose .....KO 2
Nov. 4—Ward Jenkins, San Francisco..L 4
Nov. 12—Ward Jenkins, Sacramento....W 4
Nov. 18—Ward Jenkins, San Francisco..W 4
Dec. 11—Bobby Davis, Oakland .....W 4
Dec. 13—Don Jensen, San Francisco ....W 4

1947

Jan. 6—Ward Jenkins, San Francisco..W 4
Jan. 7—Billy Wilson, San Jose.....W 4
Feb. 21—Willie Mayberry, San Fran.....W 6
Mar. 5—Harry Albritton, Oakland.....W 4
Apr. 18—Vepe Watson, San Francisco..KO 2
June 27—Richie Duane, San Francisco...W 4
June 30—Al Tucker, San Francisco.....KO 1
July 14—Lucius Lockhart, San Francisco..D 4
July 21—George Maddox, San Francisco..W 6
Aug. 4—Dave Linder, San Francisco...KO 1
Aug. 11—Billy Christian, San Fran.....KO 3
Aug. 25—Vepe Watson, San Francisco...W 4
Aug. 27—Ernie Duarte, Oakland.....KO 4
Sept. 24—Ernie Duarte, Oakland.....KO 1
Nov. 3—George Maddox, San Francisco..W 4
Nov. 17—Frank Rao, San Francisco.....W 4
Nov. 19—Lee Knight, Oakland .....W 4
Dec. 3—Billy Epps, Sacramento.....KO 4
Dec. 8—Lee Knight, San Francisco.....W 6

1948

Jan. 7—Ernie Durante, Oakland.....L 6
Feb. 2—Chris Clark, San Francisco....W 4
Feb. 13—Billy Born, San Francisco.....W 4
Mar. 1—Vepe Watson, San Francisco....W 4
Mar. 3—Young Salvatore, Oakland..KO by 3

1949

May 27—Grover Jackson, San Francisco W 4
June 10—Rudy Coleman, San Francisco...D 4
July 8—Rudy Coleman, San Francisco..W 4
July 29—Grover Jackson, Oakland.....W 4
Aug. 12—Rudy Coleman, San Francisco..W 6

FRED RUSSO

Rahway, N. J. Lightweight

1943

Apr. 7—Ike Rolland, Elizabeth .....KO 1
Apr. 21—Clarence Carter, Elizabeth ...KO 2
May 5—Honey Fitzgerald, Elizabeth ..KO 1
June 9—Steve Bottiger, Elizabeth .....W 6
June 23—Jimmy Robinson, Elizabeth ..KO 3
June 30—Pat O'Brien, Elizabeth .....KO 3
July 14—Jerry Darby, Elizabeth .....W 6
Aug. 18—Mario Colon, Elizabeth .....D 8
Aug. 25—Walter Cabey Lewis, Elizabeth..W 8
Sept. 15—Charley Noel, Elizabeth .....W 6
Oct. 1—George Knox, N. Brunswick..KO 2
Oct. 13—Frankie Leta, Elizabeth .....W 6
Oct. 22—Charley Noel, N. Brunswick ...W 6
Nov. 10—Frankie Leta, Elizabeth .....W 6
Nov. 25—Rocco Progano, Elizabeth .....W 6
Dec. 10—Charlie Noel, Highland Pk.....W 6
Dec. 17—Mario Colon, N. Y. C.....W 6

1943

Aug. 4—Johnny Cockfield, Elizabeth...W 8

1944

Jan. 24—Rocco Progano, N. Y. City ....KO 3
Jan. 28—Walter Cabey Lewis, N. Y. C....W 6
Feb. 22—Zach Taylor, White Plains....KO 6
Mar. 8—Earl Mintz, Elizabeth.....W 6
Mar. 31—Charley Noel, Brooklyn.....W 6
Apr. 5—Earl Mintz, Elizabeth.....KO 5
Apr. 21—Rocco Progano, Brooklyn.....KO 4
Apr. 26—Pete Virgin, Elizabeth.....W 6
May 9—Young Lee Q. Murray, Wash...KO 1
May 17—Mike Belloise, Elizabeth.....W 8
May 29—Johnny Cockfield, Wash.....W 6
June 7—Blonde Tiger, Elizabeth.....W 8
July 12—Rocky Progano, Bridgeport...KO 2
July 17—Walter Cabey Lewis, Newark..W 8
Aug. 8—Johnny Cockfield, Allentown..KO 4
Aug. 21—Tommy Murray, Allentown...KO 2
Aug. 28—Vic Jade, Newark.....KO 4
Sept. 5—Bobby Smith, Allentown.....D 10
Sept. 29—Georgie Cooper, New York City W 6
Oct. 24—Johnny Juliano, W. Plains.....W 8
Oct. 30—Willie Smith, Allentown.....W 8
Nov. 10—Charley Noel, New York City..W 6
Nov. 21—Pete Virgin, White Plains.....W 8
Nov. 28—Clyde English, Trenton.....KO 1
Dec. 7—Willie Walker, New Brunsw'k KO 1

1945

Jan. 8—Georgie Cooper, Newark.....W 8
Mar. 31—Georgie Harper, Brooklyn....KO 6
Apr. 11—Clint Miller, Elizabeth.....W 8
May 12—Julie Bort, Newark.....KO 7
June 11—Vince Dell'Orto, Newark.....W 8
June 25—Jackie Wilson, Baltimore.....W 10
July 27—Sal Bartolo, New York.....L 10
Sept. 24—Leroy Jackson, Baltimore.....W 10
Oct. 9—Augie LaPara, Jersey City.....W 8
Oct. 29—Harry Jeffra, Baltimore.....W 10
Nov. 5—Pat Demers, Paterson.....W 10
Dec. 3—Nick Camarata, New Orleans..W 10

1946

Jan. 7—Frankie Carto, Baltimore.....L 10
Feb. 18—Frankie Carto, Baltimore .....W 10

Mar. 4—Frankie Leta, Newark.....KO by 6
May 13—Phil Terranova, St. Louis.....L 10
Aug. 19—Joe Carney, Allentown.....W 8
Sept. 9—Willie Roache, St. Louis.....D 10
Nov. 18—Johnny Gebert, Allentown....KO 3
Nov. 26—Maxie Shapiro, Elizabeth.....L 10
Dec. 16—Willie Beltram, N. Y. C.....L 10

1947

Feb. 25—George Dunn, Hartford.....L 10
Mar. 10—Willie Weasel, Philadelphia.....W 10
Mar. 24—Jock Leslie, New Orleans.....L 10
Apr. 14—Jimmy Collins, Philadelphia...L 10
May 19—Jock Leslie, New Orleans.....L 12
Nov. 24—George Estrada, Newark .....W 8

1948

Feb. 3—Don Amoroso, Jersey City ...KO 5
Feb. 23—Dennis Brady, New York.....D 10
Apr. 5—Dennis Brady, Providence.....L 10
May 3—Jackie Weber, Providence ....W 10
July 26—Nick Stato, Providence .....W 10
Oct. 18—Humberto Sierra Providence.KO 7
Dec. 6—Eduardo Carrasco, Providence .W 10

1949

Jan. 24—Keith Hamilton, New Orleans D 10
Feb. 21—Keith Hamilton, New Orleans..L 10
Mar. 14—Nat Harden, Newark.....KO 1
Mar. 28—Eddie Bertolino, New Orleans W 10
May 25—Del Flanagan, St. Paul .....L 8
Oct. 17—Roy Andrews, Providence.....L 10
Oct. 28—Tony LaBua, N. Y. C.....L 10

JIMMY RUSSO

Tampa, Fla., Heavyweight

1948

Sept. 7—Neil Wallace, Miami.....KO by 3

1949

Jan. 5—Ernie Mason, Miami.....W 6
Jan. 28—Ernie Mason, Tampa.....W 6
Feb. 15—Neil Wallace, Jacksonville KO by 6
May 6—Wade Chancy, Tampa ....KO by 5
Aug. 5—Jimmy DeWitt, Tampa .....KO 1
Oct. 10—Frank Plaschke, Miami.....KO 1

LOU RUSSO

New York, N. Y. Welterweight

1948

Jan. 20—Willie Smith, New York.....W 4
Feb. 3—Jim Nickers, New York.....W 4
Feb. 17—Lou Owens, New York.....W 4
Feb. 24—Bob Miller, New York.....KO 2
Mar. 9—Jim Nickers, New York.....L 6
Mar. 23—Jim Nickers, New York.....W 6
Apr. 6—Lenny Holton, New York.....W 6
Apr. 27—Roosevelt Henry, New York..KO 1
May 4—Lenny Holton, New York.....W 6
May 11—Danny Butler, New York .....D 6
Oct. 5—Lenny Holton, New York.....W 6
Oct. 25—Vince Marzac, Brooklyn.....L 4

1949

Jan. 6—Mario Gizzo, N. Y. C.....KO 1
Jan. 20—John Sabor, N. Y. C.....W 6
Feb. 5—James Suber, Brooklyn.....NC 4
Mar. 10—Freddie Dell, N. Y. C.....W 6

PAT RUSSO

Jersey City, N. J. Welterweight

1949

June 28—Phil Leone, Jersey City.....KO 2
Aug. 8—Don Paccini, Newark.....KO 2
Oct. 10—Birdie Loffa, Jersey City KO by 4

ROCKY RUSSO

Elizabeth, N. J., Lightweight

1949

Oct. 17—Al Diaz, Newark.....D 4
Nov. 14—Kid Sharkey, Newark.....D 4
Nov. 22—Ernie Kelly, Newark.....W 4

TOMMY RUTH

Philadelphia, Pa., Light Heavyweight

1945

Feb. 15—Johnny Cooper, Camden.....W 4
Mar. 11—Gillie Perron, Camden.....KO 2
Dec. 21—Bob Williams, Philadelphia....KO 2

1946

Jan. 4—Johnny Smith, Philadelphia..KO 1
Jan. 18—Maynard Jones, Philadelphia....L 6
Feb. 1—Harry Bishop, Philadelphia....KO 1

1947

Jan. 2—Red Peterson, Philadelphia....W 4
Jan. 30—Teddy King, Philadelphia.....W 6
Feb. 13—Joe Green, Philadelphia.....KO 1
Feb. 27—Red Peterson, Philadelphia.....W 6
Mar. 27—Jimmy Long, Philadelphia....KO 2
Apr. 17—Freddy Lester, Philadelphia...KO 1
May 22—Teddy Horton, Philadelphia...KO 4
June 9—Tom Fambrough, Phila.....KO 2
July 8—Harold Johnson, Phila.....KO by 6
Dec. 4—Jerry Hemminger, Phila...KO by 1

1948

Jan. 8—Tom Fambrough, Philadelphia..L 6
Jan. 22—George Slater, Philadelphia..KO 7
Feb. 12—Vernon Williams, Atlantic City.L 6
Mar. 22—Tom Fambrough, Philadelphia.W 6

1949

Feb. 23—Tom Fambrough, Philadelphia..L 6
Oct. 26—Benny Droll, Philadelphia.....L 6

LONNIE RUTHERFORD

Roanoke, Va. Light Heavyweight

1948

Jan. 26—Willard Coffey, Roanoke .....W 10
May 23—Russ Baxter, Roanoke.....W 10
May 29—Lou Bass, Roanoke.....D 10
July 20—Gene Hardison, Norfolk.....L 10
July 30—Eddie Miller, Roanoke .....D 10
Oct. 22—Gene Hardison, Roanoke.....W 10
Nov. 7—Joe Lassiter, Roanoke .....KO 5
Nov. 14—Lou Atterbury, Norfolk .....KO 5

1949

Jan. 31—Dick Barber, Washington.....W 4
Mar. 11—Eddie Miller, Roanoke.....L 10
May 7—Johnny Kilday, Asheville.....W 10
July 14—Roy Wirt, Roanoke.....W 10
Sept. 29—Johnny Miles, Roanoke.....W 6
Oct. 13—Joe Lassiter, Charlotte.....W 10
Oct. 14—Reuben Jones, Roanoke.....L 8

JAMES RYAN

Newark, N. J., Welterweight

1949

Jan. 3—Felix Collazzo, Newark.....KO 1
Jan. 17—Shorty LaBohri, Newark..KO by 3
Mar. 31—Herbie Brown, Newark.....W 4
Apr. 18—Herbie Brown, Jersey City...KO 2
Apr. 25—Otis Edwards, Newark.....W 4
May 9—Charley Maddox, Newark.....W 4
June 14—Ray Gourley, Elizabeth.....KO 4
June 20—Norman Blair, Newark.....W 4
July 11—Stokes Thomas, Newark.....W 5
Oct. 10—Jesse Jones, Newark.....W 4
Oct. 24—Fred Randolph, Newark.....W 4
Nov. 7—Birdie Loffa, Newark.....KO by 3

MIKE SAAD (Mike Ryan)

Manchester, N. H., Middleweight

1947

Mar. 19—Dan Holloway, Providence.....W 4
Apr. 1—Charley Pappas, Salem.....W 6
Apr. 8—Pat Monahan, Manchester.KO by 5
Apr. 15—Tony Cook, Portland.....W 6
Apr. 22—Pat Monahan, Manchester.KO by 5
May 2—Frank McDougall, Worcester...W 6
May 9—Eddie Letourneau, Berwick.....W 8
Sept. 11—Don Williams, Worcester.....L 8
Sept. 22—Leo Sawicki, Boston.....W 10
Nov. 3—Johnny Luz, Boston.....L 6
Nov. 10—Leo O'Gara, Providence.....KO 4
Nov. 20—Billy Kearns, Worcester.....L 8
Dec. 2—Billy Graham, Manchester....KO 1
Dec. 9—Ruby Margolin, Portland..KO by 5
Dec. 15—Walter Stevens, Provid.....KO by 5

1948

Jan. 23—Frankie Wallace, Palm Beach.W 8
Mar. 3—Billy Spangler, Miami.....W 8
Apr. 5—Al Couture, Lewiston.....KO by 9
Apr. 20—Pat Monahan, Manchester....KO 6
May 21—Dom Sinibaldi, Berlin, N. H.....L 10
June 29—Angel Chavez, Pittsfield.....W 6
Aug. 11—Roy Carter, New York....KO by 6
Dec. 27—Jackie Wilson, Boston .....L 8

1949

Jan. 3—Harold Alle, Boston.....D 6
Jan. 6—Eddie Moniz, Fall River....KO by 3
Jan. 14—Jackie Wilson, Worcester.....L 8
Feb. 1—Billy Paul, Salem .....L 6

Feb. 16—Ray Pratt, Worcester.....W 6
Feb. 21—Sal DiMartino, Holyoke....KO by 4
Mar. 7—Leon Gabriel, Lewiston.....D 8
Mar. 14—Vic Cardell, New Haven.....W 8
Apr. 6—Milton Lightfoot, Worcester..KO 6
Apr. 18—Jean Massey, Holyoke.....W 5
Apr. 21—Billy Paul, Fall River.....D 6
Apr. 26—Bill Andy, New Bedford.....W 6
May 2—Paul Pender, Boston.....L 6
May 5—Jimmy Milligan, Fall River....W 6
July 20—Tim Regan, Worcester.....KO by 3

PHIL SAAD

Bridgeport, Conn. Welterweight

1948

Sept. 3—Frankie Fuller, Macon.....L 8
Sept. 24—Ray Starr, Miami.....KO 4
Sept. 27—Len Nelson, Miami.....KO 5
Dec. 17—Tony Harrington, Palm Beach..W 4
Dec. 20—Frank Wetzel, Miami.....L 4
Dec. 30—Gene Hardison, Miami.....L 6

1949

Jan. 5—Bobby Root, Miami.....KO 3
Jan. 10—Tim Sipilli, Miami.....KO 3
Jan. 12—Jack Larrimore, Miami.....W 6
Jan. 19—Roy Saylors, Miami.....W 6
Jan. 21—Joe Brunwasser, Palm Beach..W 6
Feb. 9—Bill Feeney, Miami.....W 6
Nov. 15—Jerry Fleming, Ft. Lauderdale..L 6
Nov. 28—Hal Meredith, Sarasota.....L 10

STEVE SABATINO

Brooklyn, N. Y., Middleweight

(For previous record, 1941-1947, see 1948 Edition, page 441. Inactive 1948.)

1949

Sept. 21—Vince Gambill, Miami.....L 8
Sept. 26—Jerry Coursal, Miami.....L 8
Oct. 10—Vince Gambill, Miami.....L 8
Oct. 19—Chico Pacheco, Ft. Lauderdale L 8

EARL (LALU) SABOTIN

Warren, Ohio, Light Heavyweight. Born, January 12, 1930.

1949

Nov. 16—Mike Lyden, Akron.....KO 2
Dec. 6—Leo Pietros, Cleveland.....KO 3
Dec. 9—Clarence Blair, Akron.....KO 4

DOM SAIA

Boston, Mass., Featherweight

1947

Apr. 14—Frankie Martin, Providence....W 4
Apr. 18—Gene Gomez, Boston.....W 4
May 12—Tony Roach, Providence.....W 4
June 2—Danny Ward, Boston.....KO 2
Sept. 26—Jay Perry, Worcester.....KO 3
Oct. 7—Vic Bomil, Boston.....KO 1
Dec. 4—Joe Nadeau, Boston.....KO 3
Dec. 12—Jackie Parker, Worcester.....KO 4

1948

Jan. 19—Gene Gomes, Boston.....KO 5
Feb. 23—Joey Costa, New Haven.....W 6
Mar. 1—Jimmy Sullivan, Boston.....L 8
Apr. 9—Joe Palaza, Boston.....KO 5
Apr. 16—Jose Garcia, Boston.....W 6
Apr. 30—Jackie Harris, Boston.....KO 4
June 7—Willie Carrion, New Haven....W 6
June 21—Charlie Baginski, Springfield...W 6
July 19—Rene Camacho, Springfield....W 5
Aug. 2—Archie Goodbee, Springfield....L 6
Aug. 30—Rene Camacho, Spring.....KO by 6
Oct. 21—Joe Byrnes, Boston.....KO 5
Dec. 3—Reuben Davis, Worcester.....W 6
Dec. 13—Vic Young, Boston.....KO 1
Dec. 27—Percy Paris, Boston.....D 8

1949

Jan. 10—Percy Paris, Boston.....L 10
Apr. 5—Edgar Perrault, Salem.....KO 3
Apr. 22—Reuben Davis, Worcester.....W 8
June 7—Roger Lessard, New Bedford..KO 6
June 8—Phil Terranova, Worcester..KO by 3
June 21—Walter Gomes, New Bedford KO 6
July 5—Reuben Davis, New Bedford....W 8
July 26—Vic Young, New Bedford.....KO 3
Aug. 30—Jesse Underwood, New Bedford L 10
Sept. 27—Mal Evans, New Bedford.....W 8
Oct. 18—Jesse Underwood, New Bedford W 10
Nov. 8—Buddy Hayes, New Bedford....W 10

LEE SALA

Born, Donora, Pa., May 16, 1926. Italian-American. Height, 5 ft. 10½ in. Middleweight.

1946

Aug. 2—Sonny Hope, Tampa.....KO 4
Aug. 9—Ray Jackson, Tampa.....KO 1
Aug. 19—Jack Patton, Miami.....KO 3
Aug. 23—Jack Patton, Tampa.....W 8
Sept. 9—Steve Slonoski, Savannah.....KO 2
Sept. 13—Johnny Dupree, Tampa.....KO 3
Sept. 23—Gordon Ball, Savannah.....KO 3
Oct. 17—Ralph Morina, Tampa.....KO 3
Oct. 22—Babe Saunders, Savannah.....KO 2
Oct. 28—Joey Rhoden, Sarasota.....KO 4
Nov. 4—Irish Frankie O'Hare.....KO 5
Nov. 25—John Decker, Savannah.....KO 4
Dec. 2—Billy Dyer, Sacramento.....KO 5
Dec. 13—Steve Sabatino, Palm Beach..KO 6
Dec. 19—Harvey Rhoden, Tampa.....KO 2

1947

Jan. 9—Bobby Britton, Tampa.....W 10
Jan. 22—Jim Quigley, Miami.....KO 1
Feb. 3—Eddie Steele, Savannah.....KO 3
Feb. 21—Charley Padalino, Tampa.....W 10
Mar. 13—Joe O'Connell, Tampa.....KO 7
Mar. 28—Buster Baker, Tampa.....KO 6
Apr. 22—Joe Legon, Tampa.....W 10
May 16—Buster Baker, Savannah.....KO 4
June 13—Bobby Britton, Savannah.....W 10
June 20—George Martin, Tampa.....W 10
July 8—Joe O'Connell, Tampa.....KO 5
July 19—Mateo Sobrado, Havana.....KO 2
July 25—Indian Gomez, Tampa.....W 10
Aug. 28—Indian Gomez, Tampa.....W 10
Sept. 8—Joey Hagan, Orlando.....KO 3
Oct. 15—Ben Montabano, Miami.....W 10
Oct. 29—Eddie Boden, Miami.....W 10
Nov. 11—Eddie Finazzo, Tampa.....KO 1

1948

Jan. 12—Vinnie Rossano, Pittsburgh....W 10
Jan. 27—Chet Vinci, Pittsburgh.....KO 1
Feb. 6—Johnny Ditto, Detroit.....KO 1
Mar. 19—George Brown, Detroit.....KO 10
May 3—Sonny Horne, Pittsburgh.....W 10
June 1—Tony Riccio, Pittsburgh.....KO 2
June 8—Indian Gomez, Utica.....KO 6
July 7—Danny Rosati, Utica.....KO 3
Sept. 15—Charley Zivic, Pittsburgh....KO 2
Oct. 15—Reuben Jones, New York.....W 10
Oct. 25—Tony DeMicco, Toledo.....W 10
Oct. 29—Nick Kashuba, Syracuse.....W 10
Nov. 22—Reuben Jones, Pittsburgh....W 10
Dec. 8—Jimmy Hayden, St. Louis....KO 7
Dec. 14—Jackie Armitage, Pittsburgh..KO 9

1949

Feb. 8—Tony DeMicco, Buffalo.....L 10
Feb. 21—Tony DeMicco, Pittsburgh.....W 10
Mar. 16—Nick Kashuba, Miami.....KO 2
Mar. 28—George Small, Cleveland.....W 10
June 1—Joe Taylor, Birmingham.....W 10
Aug. 17—Joe DeJohn, Syracuse.....KO 6
Sept. 26—Herbie Kronowitz, Schenectady W 10
Dec. 8—Georges Chape, Syracuse.....W 10
Dec. 30—Reuben Jones, New York.....KO 9

JOHN SALAMONE

Bronx, N. Y., Featherweight

1949

Feb. 22—Bruno Liioi, Brooklyn.....KO by 1
Mar. 5—Joe Rigano, Brooklyn.....KO by 3
May 19—Shawn McGinnis, New York....L 4
Oct. 26—Bob Yantis, Miami.....L 4
Nov. 7—J. C. Penny, Miami.....KO 1
Nov. 14—Frankie Leach, Miami.....KO by 2

BILL SALANDICH

Milwaukee, Wisc., Welterweight

1949

Sept. 13—Frank Dellapiazza, Milwaukee W 4
Sept. 27—Ted Spencer, Milwaukee.....KO 5
Oct. 7—James White, Milwaukee.....L 4
Nov. 24—Tony Guina, Milwaukee.....W 6
Dec. 6—Tony Guina, Milwaukee.....L 6

CHARLES SALAS

Phoenix, Ariz., Welterweight

1946

Jan. 16—Charley Mitchell, Long Beach..W 4
Jan. 18—Lucio Beltran, San Diego.....KO 2
Jan. 25—Bill Minor, San Diego.....KO 2

Jan. 30—Tim Clark, Long Beach.....KO 3
Feb. 4—Ray Williams, Ocean Park.....W 4
Feb. 13—Lito Perez, Long Beach.....L 4
Feb. 21—Billy Mitchell, Long Beach.....W 4
Apr. 5—Jesse Jas. Jackson, San Diego...L 6
Apr. 12—Flash Gordon, San Diego.....W 6
Apr. —Fali Villages, Phoenix.....D 8
May 11—George Silver, Phoenix.....W 6
May 25—Chief Crazy Horse, Phoenix....L 10
—Horseshoe Moreno, Phoenix...KO 1
—Ray Contraras, Phoenix.....KO 2
June —Ray Bonzara, Phoenix.....KO 2
July —Chief Crazy Horse, Phoenix....D 8
July —Folly Villages, Phoenix.....L 6
Aug. 2—Chick Musgrove, San Diego.....W 6
Aug. 5—Ray Louis, Pico.....KO 3
Aug. 9—Jose Silva, San Diego.....W 6
Aug. 16—Flash Gordon, Phoenix.....W 6
Aug. 22—Young Salvatore, San Fran.....D 10
Aug. 26—Wallace Batie, Ocean Park....KO 4
Sept. 24—Ray Thomas, Los Angeles.....W 4
Sept. 26—Julius Menendez, San Jose.....L 10
Nov. 4—Billy Mitchell, Los Angeles.....W 4
Nov. 19—Clyde Coyhis, Los Angeles .....L 4
Nov. 25—Roy Lewis, Ocean Park .....W 4
Nov. 29—Johnny Anders, Hollywood....KO 2
Dec. 6—Bob Taylor, Hollywood .....L 4
Dec. 9—Billy Mitchell, Ocean Park...KO 1

1947

Jan. 15—Jack Evans, Phoenix.....W 6
Jan. 30—Billy Hale, Phoenix.....KO 3
Feb. 26—Gabe Peralta, Phoenix.....W 8
Mar. 2—Torpedo Reid, Phoenix.....W 8
Mar. 23—Rudy Davila, Phoenix.....L 8
Mar. 30—Adolph Alonzo, Phoenix.....D 6
Apr. 20—Freddie Herman, Phoenix.....D 8
May 27—Billy Shelton, Phoenix.....L 8
July 7—Ray Louis, Ocean Park .....L 4
July 11—Charlie Daniels, Phoenix .....L 10
Aug. 1—Leroy Willis, San Francisco....W 6
Aug. 8—Rudy Davila, Hollywood.....W 6
Sept. 12—Morris Corona, Hollywood.....W 6
Sept. 23—Young Salvatore, Fresno.....D 10
Oct. 8—Bob Yorigun, Phoenix.....KO 2
Oct. 15—Jesse James, Phoenix.....KO 4
Oct. 29—Billy Shelton, Phoenix.....W 10
Nov. 12—Jimmy Shans, Phoenix.....W 10
Nov. —Tiger Hodge, Phoenix.....KO 10

1948

Jan. 7—Tony Chavez, Phoenix.....KO 2
Jan. 28—Young McElroy, Phoenix.....W 10
Feb. 11—Ray Louis, Phoenix.....W 10
Feb. 18—Jesse Flores, Fresno.....L 10
Feb. 27—Bobby Yeager, Hollywood ....W 10
Mar. 23—Bernard Docusen, Los Angeles..L 10
Apr. 7—Buster Smith, Phoenix.....L 10
Apr. 12—Clyde Coyhis, Ocean Park.....L 10
Apr. 28—Memo Llanes, Fresno.....W 10
May 12—Irvin Steen, Phoenix.....L 10
May 18—Bobby Maloney, Los Angeles..KO 5
May 27—Johnny Dabbs, Denver.....W 10
June 7—Chuck Cureton, Ocean Park..KO 10
July 9—Harold Jones, Hollywood.....L 10
Aug. 6—Bobby Yeager, Hollywood.....W 10
Aug. 31—Frankie Fernandez, Hollywood..L 10
Sept. 14—Bert Linam, San Antonio.....W 10
Sept. 24—Irvin Steen, Hollywood .....L 10
Oct 30—Richard Jones, Hollywood.....W 10
Dec. 3—Jose Rocha, Hollywood .....KO 5
Dec. 8—Frankie Saucedo, Phoenix ...KO 6

1949

Jan. 5—Mario Cabrera, Phoenix.....W 10
Jan. 14—Frankie Vigeant, Hollywood..KO 5
Feb. 11—Willie Jenkins, Hollywood.....W 10
Feb. 25—Lawrence Brown, Hollywood....W 6
Mar. 16—Bobby Dykes, San Antonio.....L 10
Apr. 1—George Fields, Hollywood.....D 8
Apr. 14—George Fields, Hollywood.....W 10
May 6—Lawrence Brown, Hollywood..KO 7
June 3—Shamus McCray, Hollywood....W 12
July 1—Shamus McCray, Phoenix.....W 10
July 10—Howell Steen, Tucson.....KO 5
July 29—Harold Jones, Hollywood.....L 10
Aug. 15—Eusebo Hernandez, Phoenix..KO 8
Aug. 29—Bobby Yeager, Tucson.....W 10
Sept. 7—Jackie Wilson, Phoenix.....W 10
Oct. 19—Freddie Babe Herman, Phoenix D 10
Oct. 26—Ross Virgo, Miami.....L 10
Nov. 15—Lino Armenteros, Hartford....W 10
Nov. 30—Bobby Larkin, Phoenix.....KO 8
Dec. 21—Freddie Babe Herman, Phoenix..W 10

LAURO SALAS

Mexican Featherweight

1947

June 17—Pee Wee Swingler, Los Angeles..L 6
June 25—Roland Cannon, Ocean Park....D 6
July 7—Bee Jiminez, Ocean Park.....W 4
July 22—Al Sandoval, Los Angeles .....D 4
Aug. 12—Al Sandoval, Los Angeles....KO 2
Sept. 2—Sammy Anders, Los Angeles....W 6
Sept. 11—Julio Muriel, Juarez.....W 6
Sept. 22—Ron Cannon, Ocean Park.....W 4
Sept. 26—Curtis James, San Diego.....KO 2
Sept. 30—Felix Ramirez, San Jose.....W 10
Oct. 29—Trinidad Perez, El Paso.....W 6
Nov. 18—Ron Cannon, San Jose.....KO 8
Nov. 25—Felix Ramirez, San Jose.....KO 4
Dec. 9—Felix Bueno, San Jose.....W 10

1948

Jan. 13—Jackie Romero, Sacramento....W 10
Jan. 19—Raul Campos, Ocean Park.....L 10
Mar. 3—Harold Dade, Sacramento.....L 10
Mar. 11—Alfredo Escobar, Hollywood....D 10
Apr. 6—Pee Wee Swingler, Ocean Park..W 10
Apr. 23—Mario Trigo, Hollywood.....L 10
May 4—Ralph Lara, San Jose.....KO 4
June 25—Bobby Jackson, Hollywood....KO 7
Aug. 10—Joe Disoso, Sacramento.....W 10
Aug. 16—Buddy Jacklich, Oakland.....W 10
Aug. 27—Manny Ortega, El Paso.....KO 3
Sept. 28—Manuel Ortiz, Los Angeles.....W 10
Oct. 26—Carlos Chavez, Los Angeles....L 10
Nov. 17—Manuel Rivera, El Paso .....L 10
Dec. 7—Harold Dade, Los Angeles .....L 12

1949

Feb. 9—Ramon Ruiz, Phoenix.....KO 9
Feb. 22—Alfredo Escobar, Los Angeles..W 10
Mar. 15—Carlos Chavez, Los Angeles.....L 10
Apr. 26—Manuel Ortiz, Los Angeles.....L 10
June 6—Bobby Why, Ocean Park.....KO 4
June 16—Chuck Wilkerson, San Jose....W 10
Sept. 7—Rocky Lucero, Hollywood.....W 10
Sept. 20—Felix Ramirez, San Jose.....L 10
Nov. 30—Johnny Ehfan, Stockton.....W 10
Dec. 8—Mel Hammond, Minneapolis....W 10
Dec. 29—Glen Flanagan, Minneapolis.....L 10

GENE SALISBURY

Bergen, N. J., Welterweight

1947

Nov. 22—Joey Haley, Jersey City.....W 4
Dec. 9—Dick Schiavone, New York....KO 2
Dec. 15—Fred Pedreiere, Newark.....W 4
Dec. 23—Fox Williams, New York..KO by 2

1948

Feb. 9—Mike Velez, New York.....KO 2
Feb. 17—Ray Danies, Jersey City.....W 4
Feb. 23—Joe Casiamo, New York....KO by 2
Mar. 16—Louis Wilson, Brooklyn.....KO 3
Mar. 23—Leon Harvey, Brooklyn.....KO 4
Apr. 6—Vinnie Melito, Brooklyn.....KO 2
Apr. 20—Jimmy Tarangelo, Brooklyn ..W 6
May 6—Lenny Durham, Brooklyn.....L 6
June 10—Billy Gillespie, Newark.....KO 4
June 21—Danny Butler, New York.....W 6
Aug. 27—Steve Csuerbak, New York..KO by 1
Sept. 21—Walter Keyes, Jersey City ....KO 2
Oct. 6—Frankie Carr, Bergen.....KO 1
Oct. 20—Jim Robnett, Bergen.....KO 1
Nov. 8—Billy Smith, New York.....W 6
Nov. 23—George Branch, Jersey City ...W 6
Dec. 13—George Branch, Brooklyn ....W 6

1949

Jan. 21—Lenny Durham, N. Y. C.....KO 2
Feb. 3—Country Sherman, Newark.....W 6
Feb. 9—Joe Martino, Jersey City.....W 8
Mar. 3—Country Sherman, Newark.....W 6
Apr. 18—Jack Boderone, N. Y. C.....KO 7
Apr. 29—Mario Marino, N. Y. C.....L 8
May 17—Country Sherman, Newark.....W 6
July 7—Joe Martino, Newark .....W 8
Sept. 1—Johnny Britenbruck, Bkyn.KO by 5

SYLVESTER SALTERS

Cincinnati, O., Heavyweight

1947

Oct. 1—Phil Alston, Jamaica.....KO by 1
Oct. 10—Jim Johnson, N. Y. C.....W 4
Nov. 1—Jimmy Stevens, Brooklyn..KO by 4
Dec. 1—Frank Reed, N. Y. C.....W 4

1948

Sept. 21—Mike Campfarella, New York ..W 6
Oct. 5—Jimmy Freeman, New York....W 4
Nov. 2—Zack Johnson, New York.....KO 1
Nov. 23—Mike Jacobs, N. Y. C. .....KO by 6

1949

Feb. 4—Steve King, N. Y. C.....D 6
Mar. 21—Cesar Brion, N. Y. C.....KO by 4
June 20—Charley Mebane, Springfield KO 3
July 7—Archie McBridge, N. Y. C.....W 4
Aug. 8—Johnny Melko, Springfield.....W 6
Oct. 20—Archie McBride, N. Y. C...KO by 3
Nov. 21—Abel Gonsalves, Providence....W 6

YOUNG SALVATORE

(Sal Perea)

San Diego, Calif., Mexican Welterweight

1945

June 22—Chucate Sanchez, San Diego....D 4
June 29—Chucate Sanchez, San Diego...W 4
July 20—Fally Villegas, San Diego.....D 6
July 27—Collier Oswald, San Diego....KO 3
Aug. 10—Frank Conti, San Diego.....W 6
Aug. 17—Shamus McCrea, S. Diego..KO by 2
Sept. 7—Jimmy Fox, San Diego.....KO 5
Sept. 21—Hugh Stell, San Diego.....KO by 3
Oct. 26—Chick Musgrove, S. Diego..KO by 4
—Willie Vego, San Jose.....KO by 3

1946

Jan. 18—Joe Novoa, San Fran.....KO 1
Jan. 25—Lloyd Wagoner, San Fran.....W 4
Feb. 8—Al Robinson, San Fran.....W 6
Mar. 1—Billy Mayfield, San Fran.....D 6
Mar. 5—Joe Novoa, Fresno.....KO 2
Mar. 8—Billy Mayfield, San Fran.....W 6
Mar. 12—Al Robinson, Fresno .....D 6
Apr. 2—Al Robinson, Fresno .....D 8
Apr. 17—Leroy Willis, Oakland.....W 6
Apr. 26—Gene Brown, San Fran.....W 6
May 1—Johnny Campinha, Oakland....D 6
May 7—Mickey Gimmell, Fresno.....W 8
May 21—Vicente Villavicencio, Fresno .....KO by 4
June 24—Mickey Gimmell, San Fran....KO 6
July 8—Dencio Cabanella, San Fran.....W 10
July 29—Bobby Davis, San Fran.....KO 7
Aug. 22—Charley Salas, San Fran.....D 10
Sept. 27—Flash Gordon, San Fran.....KO 6
Oct. 11—Cleve Kelley, Oakland.....KO 3
Oct. 25—Bobby Jones, San Fran.....L 10
Nov. 8—Mickey Gimmell, San Fran.....W 6
Nov. 19—Ross Romero, Sacramento ...KO 9
Dec. 17—Bobby Jones, Sacramento.....L 10

1947

Feb. 14—Ross Romero, San Francisco....D 10
Mar. 21—Al Robinson, San Fran.....KO by 2
Apr. 15—Mickey Gimmell, Sacramento..KO 5
Apr. 18—Reuben Moreno, San Fran.....KO 4
May 5—Billy Mayfield, San Fran.....W 8
June 16—Billy Mayfield, San Fran.....W 6
July 15—Sheik Rangel, Fresno.....D 10
July 29—Sheik Rangel, Fresno.....W 10
Sept. 2—Henry Roberts, San Jose.....KO 4
Sept. 23—Charley Salas, Fresno.....D 10
Nov. 4—Lou Terry, San Jose.....W 6
Nov. —Sheik Rangel, Fresno .....D 12

1948

Jan. 13—Phil Sampson, Portland.....KO 5
Feb. 21—Dencio Cabanella, Stockton ..KO 7
Mar. 3—Eddie Russey, Oakland.....KO 3
Apr. 7—Charlie Cato, Oakland.....KO 5
Apr. 19—George Duke, San Francisco....D 10

1949

Apr. 6—Bob Burgess, Oakland.....W 10
Apr. 18—Jimmy Shans, San Francisco KO 3
May 27—Benny Walker, San Fran. KO by 4
June 7—Art Soto, San Jose.....L 10
July 25—Maurice Harper, San Fran. KO by 8
Nov. 29—Ernie Greer, San Jose.....W 6
Dec. 6—Grover Jackson, San Jose.....W 6

TOMMY (TAG) SAMON

St. Petersburg, Fla., Heavyweight

1949

Jan. 21—Buddy Scott, St. Petersbg. KO by 5
Jan. 27—Buddy Webster, St. Petersburg W 6
Feb. 7—O. D. Miller, Sarasota.....KO 4
Feb. 24—Billy Dees, St. Petersburg.....KO 6
Mar. 17—Manny Gomez, St. Petersburg..L 6
Mar. 31—Manny Gomez, St. Petersburg KO 5
Apr. 11—Roy O'Connor, Orlando.....KO 6

CLARENCE "YOUNG" SAMPSON

Born, March 15, 1928, Panama. Lightweight.

1942

—Kid Chocolate .....W 4
—Young Moses .....W 4
—Young Gentleman Jim.....W 4
—Kid Chico .....W 4
—Young Shadow II.....KO 5
—Bobby Rosdon II .....KO 4
—Young Robinson .....KO 2

1943

—Manuel Mendoza .....L 4
—Martin Olivardia .....L 4
—Martin Olivardia .....W 4
—Young Shadow II .....D 4
—Manuel Mendoza .....W 4
—Black Bill .....W 6
—Baby Nelson .....W 6
—Roy Cadle (Slim Terror) .....L 6
—Federico Herrera .....KO 3
—Louis Avila .....KO 4
—Al Tejada .....KO 1
—Cecilio Gordon .....KO 3
—Roy Cadle (Slim Terror).....KO 2

1944

—Simon Lucas .....L 6
—Dan Calcagno .....W 10
Roy Cadle (Slim Terror).....D 10
Simon Lucas .....KO 2

1945

—Temi Olaciregui .....W 10
—Dan Calcagno II .....KO 7
—Dan Calcagno II .....KO 2
Roberto Carrillo .....D 10

1946

—Aquilino Allen .....KO by 4
(For Panamanian lightweight title)

1947

—Indian Hinestreza .....W 10
—Aquilino Allen .....LF 15

1949

—Baby Chici .....KO 1
—Wilfredo Brewster .....KO 8
—Indian Hinestreza .....KO 11
(Won Panamanian lightweight title)

HAROLD SAMPSON

Cliffside Park, N. J., Light Heavyweight

1949

June 28—Bob Taylor, Jersey City.....KO 2
July 7—Garfield Fears, Newark .....KO 3
July 25—Joe O'Donnell, Newark.....KO 1
Aug. 29—Tony Casas, Newark .....L 4
Sept. 23—Tony Casas, N. Y. C.....L 4
Nov. 10—Harry Jordan, New York.....W 4
Nov. 17—Bob Steel, New York.....KO 1
Nov. 21—Rocky Sapp, Jersey City.....KO 4
Nov. 28—Nick Bufalino, New York.....W 4
Dec. 16—Charley Babcock, N. Y.....KO by 2

PHIL SAMPSON

Klamath Falls, Ore., Welterweight

1948

Jan. 13—Young Salvatore, Portland..KO by 5
Apr. 27—Bill Tierney, Seattle.....KO 3
July 20—Richard Jones, Los Angeles..KO by 3
Aug. 10—Richard Jones, Los Angeles....L 6
Oct. 8—Billy Epps, Reno.....KO by 7

1949

Jan. 7—Eddie Cotton, Seattle.....KO by 6
Apr. 14—Charley Johnson, Tacoma.....KO 2
Nov. 4—Lou Joseph, Seattle.....KO by 7

JORGE SANCHEZ

Cuban Featherweight

1946

July 10—Jackie Harris, Providence KO by 9
July 18—Charley Kelley, N. Adams.....KO 5
July 19—Gerardo Gonzales, Worcester...D 4
July 31—Al Ellis, Detroit .....L 8
Sept. 5—Bill Cummings, Chicago..KO by 4
Sept. 12—Frankie Gerrard, Toledo..KO by 2
Nov. 28—Ralph LaSalle, Somerville, N.J.KO 5
Dec. 5—Ivor Escobar, Highland Pk. KO by 5
Dec. 23—Benny Jerome, Newark .....W 4

1947

Jan. 3—Fausto Garcia, N. Y. C.....KO 1
Jan. 10—Jim McAllister, Baltimore..KO by 5
Jan. 20—Ralph McNeil, Lewiston.....W 10
Feb. 10—Ralph McNeil, Lewiston.....KO 3
Mar. 28—Little Giant, San Diego.....W 10
May 9—Joey Dolan, Spokane.....L 10
May 26—Tony Olivera, San Francisco....L 10
July 11—Luis Castillo, Hollywood.....W 10

1948

Feb. 20—Luis Galvani, Havana.....KO by 3
Apr. 24—Acorrazado Martinez, Havana..W 10
June 28—Cecil Schoonmaker, O. Pk..KO by 4
Sept. —Dave Hernandez, Los Ang...KO 7
Oct. 19—Henry Davis, Honolulu ...KO by 8
Nov. 30—Pacho Pena, Honolulu .....W 4
Dec. 7—Mickey Hanagami, Honolulu....L 8

1949

July 26—Dado Marino, Honolulu...KO by 3
Dec. 6—Max Osario, New York.....KO 5

MEMO SANCHEZ

Mexican Flyweight

1949

July 27—Torito Ortega, Mexico City.....W 10
Aug. 17—Luis Gamboa, Mexico City.....W 10
Sept. 28—Baby Ruiz, Mexico City.....D 10
Oct. 19—Baby Ruiz, Mexico City.....L 10

SAM SANCHEZ

Bronx, N. Y., Lightweight

1948

July 27—Larry Crici, New York.....W 4
Aug. 9—Al Headley, Stamford.....KO by 1
Oct. 13—Vito Celentano, New York .....W 4
Oct. 20—Vito Celentano, New York.....D 4
Nov. 3—Artie Levine, New York.....L 4
Nov. 10—Domingo Rivera, White Plains..W 4
Nov. 19—Bruno Lijoi, N. Y. C. .....KO by 1
Nov. 23—Bobby Arciullo, Brooklyn ...KO 3
Dec. 2—Ralph Proscia, N. Y. C. .....KO 3
Dec. 7—Milton Rogers, N. Y. C. .....L 4

1949

Jan. 27—Richard Crump, N. Y. C.....L 4
Feb. 7—Julio Colon, N. Y. C.....L 4
Oct. 13—Cliff Bordes, N. Y. C.....W 4
Nov. 7—Ralph Villa, Brooklyn.....W 4
Nov. 14—Vincent Murray, Brooklyn.....L 4
Nov. 21—Billy Ford, Brooklyn.....L 4
Nov. 28—Nick Carl, Brooklyn.....W 4
Dec. 1—Carmine Santarola, New York..W 4

BOB SANDBERG

Rockford, Ill., Lightweight

1947

Oct. 10—Ken Brown, Milwaukee .....KO 1
Oct. 20—Fred Bryant, Milwaukee .....KO 1
Nov. 3—Louis Espados, Chicago .....KO 4
Nov. 10—Larry Tatum, Chicago .....KO 1
Dec. 8—Lloyd Watts, Chicago.....W 4
Dec. 17—Ed Rawlings, Racine.....W 4

1948

Jan. 12—Ray Glenn, Chicago.....KO 2
Jan. 27—Jimmy Parks, Chicago .....KO 1
Feb. 2—Eddie Rawlings, Chicago.....KO 3
Feb. 26—Herman Mills, Rockford.....KO 3
Apr. 5—Al Payette, Milwaukee.....KO 2
Apr. 16—Eddie Rawlings, Rockford ..KO 6
Apr. 21—Cappy Benton, Milwaukee....KO 2
May 19—Oliver Cobbins, Milwaukee.....W 6
June 7—Bob Beamon, Milwaukee.....W 6
June 24—Jim Enopia, Rockford.....KO 7
July 15—Jim Enopia, Milwaukee .....KO 1
Aug. 25—Gene Spencer, Milwaukee.....W 8
Sept. 24—Bobby Carew, Omaha.....W 6
Oct. 15—Gene Spencer, Omaha.....W 10
Oct. 20—Bobby Beamon, Rockford....KO 3
Dec. 8—Al Jordan, Milwaukee .....KO 1

1949

Jan. 1—Al Gualtieri, Milwaukee .....KO 4
Jan. 14—Gene Spencer, Rockford, Ill....W 8
Mar. 21—John LaBroi, Chicago .....L 8
Mar. 9—Hugh Sublett, Milwaukee .....W 6
Apr. 25—Hugh Sublett, Milwaukee .....W 10
May 31—Harold Jones, Milwaukee .....W 10
July 26—Art Andrews, Appleton, Wis...W 10
Sept. 1—Lew Jenkins, Milwaukee .....W 10
Oct. 7—Juste Fontaine, Milwaukee ....W 10
Nov. 24—Juste Fontaine, Milwaukee....KO 3
Dec 28—John La Broi, Milwaukee.....W 10

BILL SANDERS

Springfield, Mass. Middleweight

1948

Jan. 5—Pat Vendrillo, Holyoke....KO by 3

1949

Jan. 24—Al Pinel, Holyoke .....W 6
Feb. 7—Sal DiMartino, Holyoke ...KO by 4
Feb. 14—Lou Manni, Providence .....W 6
Feb. 15—Lanny Trader, Hartford...KO by 3
Feb. 21—Bobby Mann, Providence..KO by 6
June 2—Herb Tessier, North Adams....L 4

HURLEY SANDERS

Newark, N. J., Middleweight

1948

July 6—Billy French, Newark.....W 6
July 27—Lee Curley, Trenton .....W 4
Aug. 2—Henry Bryant, Newark .....KO 3
Aug. 18—Norman Horton, Lodi .....L 6
Aug. 24—Jim Dockery, Trenton .....W 4
Sept. 13—Garland Edwards, Wash., D. C...L 4
Sept. 20—Charley Howley, Newark.....W 4
Oct. 11—Major Williams, Treanton.....L 6
Oct. 19—Bill Giovini, Jersey City.....W 4
Oct. 26—Tony Ryles, Trenton.....W 4
Nov. 12—Tony Amato, Newark .....KO 4
Nov. 22—Bobby Thompson, Brooklyn ..W 4
Dec. 2—Tommy Engelhart, N. Y. C. ....L 4
Dec. 6—Joe Martino, Newark .....W 6
Dec. 16—Jess Small, Paterson .....D 4

1949

Jan. 27—Al Renshaw, New York .....L 4
Feb. 2—Tommy Engelhardt, New York..W 6
Feb. 9—Billy Gillespie, Jersey City ....W 8
Feb. 17—Armando Amanini, New York..D 6
Feb. 23—Armando Amanini, New York..W 6
Mar. 14—Johnny Ware, Trenton .....L 6
Apr. 4—Billy Corbett, Newark .....L 6
Nov. 30—Tommy Bell, Worcester.....L 10

JIMMY SANDERS

Warren, Ohio, Welterweight

Born, Sept. 11, 1925. Irish-American.

1946

May 3—Bill Miner, San Diego.....W 4
May 8—Kenny Bales, Long Beach.....KO 2
May 10—Dick Rodriguez, San Diego.....W 4
Sept. 23—Jimmy Lee, Rochester.....W 4
Oct. 10—Art Kimmell, Akron.....W 5
Oct. 24—Jimmy Satterfield, Akron.....KO 2
Nov. 8—Lalo Berazo, Akron.....W 8
Nov. 21—Tony Mancuso, Akron.....KO 8
Nov. 26—Chuck O'Mara, Youngstown....W 6
Dec. 25—Bolton Ford, Pittsburgh.....W 8

1947

Jan. 14—Art Kimmel, Warren, O.....KO 8
Jan. 22—Johnny Chatmon, Akron .....W 8
Jan. 30—Bolton Ford, Pittsburgh.....L 10
Feb. —Billy Squall, Warren .....W 8
Mar. 18—Billy Squall, Warren .....W 8
Mar. 31—Al Highers, Rochester .....L 10
May 12—Billy Farmer, Cleveland .....W 4
May 20—Johnny Hayes, Youngstown...KO 2
June 2—Jack Besselman, Pittsburgh....D 6
June 10—Vince Lanese, Youngstown.....W 6
June 16—Billy Squall, Pittsburgh.....W 6
June 24—Joey Ferrier, Cleveland .....W 5
June 26—Jack Walker, Akron .....KO 3
July 8—Jack Besselman, Pittsburgh....W 6
Aug. 11—Bobby Comerene, Pittsburgh..KO 5
Aug. 26—Paddy Hill, Pittsburgh.....KO 4
Sept. 16—Milton Ashford, Pittsburgh....W 6
Oct. 16—Milton Ashford, Pittsburgh....W 10
Oct. 24—Joey Ferrier, Detroit .....W 10
Oct. 30—Tommy Mills, Pittsburgh ....KO 6
Dec. 15—Leroy Dycus, Chicago.....W 8

1948

Jan. 5—Jimmy Cone, Chicago.....W 8
Jan. 15—Leroy Dycus, Chicago.....W 8
Jan. 29—Jackie Armitage, Pittsburgh..KO 6
Feb. 9—Leon Thompson, Chicago.....W 8
Feb. 17—Lou Williams, Louisville.....KO 1
Mar. 1—Sammy Secreet, Pittsburgh...W 10
Mar. 22—Jack Besselman, Pittsburgh....D 10
Apr. 12—Leon Thompson, Chicago.....W 8
May 7—Jackie Armitage, Chicago.....L 8
Sept. 8—Freddy Burnhart, Struther, O...W 8
Oct. 29—Vince Foster, Chicago .....L 8
Nov. 18—Bobby Neal, Pittsburgh .....L 10
Dec. 1—Rudy Zadell, Akron .....W 10

1949

Jan. 5—Rudy Zadell, Akron ..... W 12
Jan. 17—Ted Bussey, Toledo ..... W 10
Jan. 25—Cliff Hart, Syracuse ..... L 10
Feb. 2—Nick Mistovich, Youngstown .. W 10
Feb. 22—Jean Walzack, Cleveland ..... L 10
Mar. 21—Jimmy Cone, Toledo ..... W 10
Apr. 21—Ted Bussey, Pittsburgh ..... W 8
Apr. 26—Otis Graham, Phila. ..... KO by 4
May 18—Bobby Dykes, Miami ..... L 10
June 9—Al Hersh, Miami ..... D 10
June 20—Chico Pacheco, Miami ..... W 10
July 8—Billy Graham, New York ..... L 10
Aug. 9—Andy DePaul, Pittsburgh ..... W 10
Aug. 29—Bobby Dykes, Miami ..... KO by 7
Nov. 10—Rudy Zadell, Altoona ..... W 10
Nov. 16—Raul Perez, New York ..... L 10
Dec. 10—Ernie Durando, New York .. KO by 2

NEGRO SANDOVAL

Mexican Featherweight

1948

May 12—Pedro Ramiriz, Mexico City .... W 10
June 16—Jose Cardenas, Mexico City .... L 10
July 7—Eduardo Serratos, Mexico City W 10
Aug. 11—Leonardo Lopez, Mexico City .. L 10
Oct. 13—Casanovita Pacheco, Mexico City ..... KO 3
Dec. 8—Tony Vasquez, Mexico City .. KO 4

1949

Jan. 29—Cachorro Herrera, Mexico C. .. W 10
Feb. 19—Chocolate Ramos, Mex. City KO 4
Mar. 12—Cachorro Herrera, Mexico City L 10
Apr. 30—Luis Castillo, Mexico City .... KO 8
May 21—Memo Valero, Mex. City .. KO by 10
Aug. 20—Luis Castillo, Mexico City ..... L 10

RAY SANDOVAL

Los Angeles, Calif., Mexican Lightweight

1947

May 5—Vince Padilla, Ocean Park ..... L 4
July 22—Lavro Salas, Los Angeles ..... D 4
Oct. 3—Curtis James, Hollywood ..... W 4
Oct. 17—Nado Soso, Hollywood ..... W 4
Oct. 22—Curtis James, Wilmington .... W 4
Oct. 24—Curtis James, San Diego ..... KO 4
Nov. 21—Kito Comerado, San Diego .... KO 4
Nov. 28—Jose Luis, Hollywood ..... W 4

1948

Jan. 13—Butch Maxwell, Los Ang. KO by 4
Apr. 14—Johnny Turner, Los Angeles .... L 4
Apr. 30—Johnny Turner, Hollywood .... W 4
May 7—Lou Jamison, Hollywood ..... W 4
May 10—Johnny Turner, Ocean Park .... W 4
June 14—Tommy Vargas, Ocean Park .... L 4
June 25—Tommy Vargas, Hollywaad .... L 4

1949

July 26—Butch Maxwell, Los Angeles .. L 4
Aug. 5—Fidel Aguilar, Hollywood ..... W 4
Nov. 4—Bob Torrance, Hollywood ..... L 4
Nov. 14—Tony Contreras, Ocean Park .. W 4

MASSINA SANNA

Italian Bantamweight

(European record unavailable)

1949

May 7—Manuel Baptista, Brooklyn .... W 6
June 2—Hector Rodriguez, Brooklyn .. W 6
June 27—Jerry Kortright, Brooklyn ..... W 6
July 7—Marvin Dick, Newark ..... W 6
Aug. 8—Jimmy Champagne, Phila. .... W 6
Aug. 22—Manuel Correa, Brooklyn ..... W 8
Sept. 19—Manuel Correa, Scranton ..... W 8
Oct. 24—Nazzarano Vitale, New Haven .. W 6
Nov. 7—Jimmy Warren, Holyoke ..... L 10
Nov. 11—Billy Murphy, New York ..... W 6
Nov. 21—Fred Monforte, Scranton ..... W 10

RALPH SANTANA

New York, N. Y. Welterweight

1949

Apr. 28—Joe Congliaro, New York ..... D 4
May 5—Frank Barronca, New York .... L 4
May 14—Robert Fehl, Brooklyn ..... L 4
May 16—Armando Fiore, Newark ..... L 4

BABY SANTIAGO

Stockton, Calif. Featherweight

1943

Mar. 8—Nick de Posta, San Fran. ..... W 6
Mar. 23—Tony Olivera, Stockton .... KO by 7
Apr. 13—Rufus Rogers, Stockton .. KO by 3
May 13—Elwood Romero, Sacram. .. KO by 1

1944

June 26—Bud Christman, San Fran. ..... L 6
Aug. 1—Joey Mace, San Jose ..... D 6
Nov. 30—Frankie Gallardo, Sacramento .. L 6

1945

Jan. 29—Bud Christman, San Francisco L 6
Feb. 1—Ernie Sanchez, Sacramento ..... L 6
Feb. 6—Ernie Sanchez, San Jose ..... L 6
Feb. 22—Billy Brent, Sacramento ..... L 6
Feb. 28—Vic Young, Oakland ..... KO by 1
Nov. 29—Al Martinez, Sacramento ..... L 4

1946

Jan. 14—Tony Rodriguez, San Francisco L 4
May 21—Billy Gibson, Fresno ..... L 6

1947

Feb. 25—Len Marquez, San Jose ..... W 6
Mar. 4—Elroy Renteria, Fresno ..... D 6
Mar. 11—Wayne Sheppard, San Jose ..... W 6

1948

Oct. 18—Wayne Sheppard, Stockton ..... L 4
Nov. 3—Wayne Sheppard, Oakland ..... L 4

1949

Feb. 28—Mike Martinez, San Francisco .. L 4
Mar. 28—Mike Martinez, San Francisco .. L 4
Mar. 31—Mike Martinez, Fresno ..... L 6
Apr. 20—Mike Martinez, Stockton ..... L 6
Apr. 29—Ike Moore, San Frnacisco ..... D 4
May 3—Ike Moore, San Jose ..... L 4

DANNY SANTIAGO

San Francisco, Calif. Middleweight

1949

Apr. 18—Grover Jackson, San Francisco W 4
Apr. 29—Teddy Morales, San Francisco W 4
May 3—Esau Ferdinand, San Jose KO by 6

MIKE SANTONINO

New York Middleweight

1946

Aug. 20—Sam King, N. Y. C. ..... W 4
Aug. 27—Bobby Edwards, N. Y. C. ..... KO 1
Oct. 23—Bill McDonald, Jamaica ..... KO 2
Oct. 30—Gregory Hilgado, Jamaica ..... W 4
Nov. 13—Charley Frick, Jamaica .... KO by 1

1947

Jan. 7—Nick Bertucci, N. Y. ..... KO 1
Feb. 5—Frankie Keith, Jamaica ..... W 4
Feb. 12—Teddy Wilson, Jamaica ..... KO 1
Feb. 26—Thomas McElvene, Jamaica .. KO 1
Mar. 10—Harold Stroud, N. Y. ..... L 4
June 19—Jerry Heimowitz, N. Y. ..... W 4
June 26—Jerry Heimowitz, N. Y. ..... L 4
Oct. 22—Jim Jackson, Jamaica ..... W 6
Oct. 29—Larry Casati, Jamaica ..... KO 2
Nov. 12—Billy Atwood, Jamaica ..... KO 4
Dec. 1—Nick Melli, N. Y. ..... KO 2
Dec. 8—King David, Brooklyn ..... KO 5
Dec. 23—Bill Dooley, Brooklyn ..... L 6

1948

Jan. 7—Freddy Menna, New York ..... L 8
Feb. 10—Jules Rinaldo, Brooklyn ..... L 6
Feb. 18—Bill Dooley, New York ..... W 8
Feb. 25—Mike Silipo, New York .... KO by 2

1949

Feb. 5—Tommy Varsos, Brooklyn .. KO by 3
Mar. 3—Ted DiGiammo, Miami .... KO by 2
Dec. 12—Joe Fernandez, New York ..... D 6
Dec. 29—Artie Diamond, Brooklyn .. KO by 1

FRANK SAPONE

New York, N. Y. Featherweight

1949

Feb. 5—Manuel Baptista, Brooklyn .... L 4
May 12—Pete Feliciano, New York ..... KO 3
June 23—Joe Paniagua, Brooklyn ..... L 4
July 7—Manuel Baptista, Brooklyn .... L 6

BOB SATTERFIELD

Chicago, Ill. Negro Light Heavyweight

1945

Mar. 19—Young Mitchell, Chicago.....KO 1
Apr. 23—Arthur McWhorter, Chicago..KO 1
May 2—Mike Parshay, Chicago....KO by 1
May 7—Charlie Roth, Chicago.....KO 1
May 28—Johnny Vorce, Chicago.....D 8
July 23—Herman Hayes, Chicago.....KO 1
Aug. 10—Vecie Van, Milwaukee.....KO 1
Sept. 6—Curley Denton, Milwaukee....KO 1
Sept. 27—Oscar Boyd, Milwaukee.....KO 4
Oct. 24—Charlie Polk, Chicago.....KO 2
Nov. 14—Bob Garner, Chicago.....KO 2
Dec. 7—Collins Brown Chicago.....KO 1
Dec. 26—Denny McCombs, Chicago....KO 2

1946

Mar. 28—Johnny Clark, Chicago.....KO 5
Apr. 25—Holman Williams, Chicago.....L 10
Aug. 15—Vince Pimpinella, Chicago....KO 2
Sept. 12—Jake LaMotta, Chicago....KO by 7

1947

Feb. 10—Willie Moore, Chicago .....W 8
Mar. 14—Bob Foxworth, Chicago ..KO by 1
June 30—Willie Moore, Chicago .....KO 2
Aug. 18—Al Johnson, Chicago.....L 8
Oct. 6—Chuck Hunter, Chicago .....KO 10
Nov. 12—Al Johnson, Chicago .....W 10

1948

Jan. 23—Sam Baroudi, Chicago.....KO by 2
May 7—Art Swiden, Chicago.....KO 1
June 29—Billy Smith, Chicago.....KO 1
Sept. 7—Richard Hagan, Chicago .....KO 9
Sept. 15—Bob Amos, Chicago.....D 10
Nov. 12—Joey Maxim, Chicago .....L 10
Dec. 10—Bob Amos, Chicago .....W 10

1949

Jan. 31—Archie Moore, Toledo.....KO by 3
Apr. 25—Henry Hall, Milwaukee....KO by 4
Nov. 18—Sylvester Perkins, Chicago....KO 2

MILO SAVAGE

(George Jethro Ware)

Middleweight

Born, Iowa City, Ia., Aug. 10, 1925. Negro.

1945

Nov. 4—Dick Wagner, Seattle.....W 6
Nov. 28—Ralph Garrison, Seattle.....D 4
Dec. 11—Dick Wagner, Portland.....W 6
Dec. 13—Ralph Garrison, Tacoma.....L 6

1946

Jan. 1—Dick Wagner, Portland.....W 8
Jan. 3—Leo Sweeney, Tacoma.....L 6
Jan. 24—Mickey McPherson, Hoquiam..KO 3
Feb. 28—Kelly Jackson, Seattle.....KO 4
Mar. 7—Ralph Garrison, Tacoma.....KO 5
Mar. 15—Tommy Foster, Seattle.....KO 3
Mar. 22—Fran Porter, Spokane.....KO 6
Apr. 2—Dave Gottschalk, Seattle.....KO 6
Apr. 16—Leroy Durst, Seattle.....D 6
Apr. 23—Johnny O'Day, Aberdeen.....KO 5
Apr. 30—Leroy Durst, Seattle.....D 6
June 11—Leroy Durst, Seattle.....D 8
July 30—Jimmy McAdams, Seattle.....KO 6
Aug. 16—Billy Tierney, Everett.....L 10
Sept. 13—John Cammarrata, Everett...KO —
Sept. 25—Frankie Gimbel, Spokane.....L 10
Oct. 3—Jimmy Brooks, Vancouver.....D 10

1947

Mar. 4—Billy Walker, Seattle .....W 10
Mar. 25—Johnny Taylor, Seattle .....W 10
July 15—Jack Snapp, Seattle .....L 10
Harry Kid Matthews, Seattle.....D 10
Oct. 20—Kenny Watkins, Ocean Park ..L 10
Dec. 15—Frankie Angustain, Ocean Pk..KO 4

1948

Feb. 9—Kenny Watkins, Ocean Park ...D 10
Mar. 9—Kenny Watkins, Ocean Park....L 10
Mar. 29—Willie Jenkins, Ocean Park ...KO 6
Apr. 22—Frankie Angustain, Denver....W 10
May 24—Regino Aguilar, Ocean Park..KO 4
June 4—Bobby Castro, Hollywood.....W 10
July 2—Bobby Seamon, Hollywood....KO 5
July 23—Don Lee, Hollywood .....L 10
Oct. 4—Shamus McCray, Ocean Park....L 10
Oct. 25—Clyde Coyhis, Ocean Park.....D 10
Nov. 2—Jack Snapp, Ocean Park.....W 10
Nov. 19—Harry Matthews, Hollywood ...L 10

1949

Jan. 7—Bob Murphy, Hollywood..KO by 8
Feb. 21—Kenny Watkins, Ocean Park...L 10
Apr. 1—Bernard Docusen, Tacoma ....L 10
July 26—Carl Olson, Honolulu .....L 10
Sept. 6—Bernard Docusen, Seattle.....L 10
Sept. 16—Ike Patton, San Diego.....KO 8
Oct. 11—Maurice Harper, L. Angeles..KO
Nov. 16—Maurice Harper, Oakland.....L 10
Dec. 9—Irvin Steen, San Diego.....L 10

JIMMY SAVALA

Madera, Calif. Featherweight

1948

May 4—Roberto Galvan, San Jose.....W 6
May 18—Roberto Galvan, San Jose .....W 8
June 1—Baby Gutteriz, San Jose.....W 6
June 22—Ramon Ruiz, San Jose.....W 8
June 29—Gil Martinez, San Jose.....W 6

1949

Fbe. 7—Manny Perez, San Francisco...W 4
Feb. 15—Pancho Pena, San Jose .....KO 4
Feb. 28—Felix Coleman, San Francisco..KO 6
Mar. 10—Sidney Hitchins, Fresno .....W 6
Mar. 22—Marcus Vasquez, San Jose ....KO 5
Mar. 31—Benny Chavez, Fresno .....KO 4
Apr. 26—Baby Gutteriz, San Jose .....W 8
May 6—Butch Maxwell, S. Francisco..KO 6
May 12—Tony Beccera, Fresno .....KO 8
May 26—Billy Herrera, Fresno .....KO 4
June 7—Bucky Edwards, San Jose ...KO 3
June 13—Sonny Gomez, San Francisco..KO 3
July 12—Ruby Garcia, Los Angeles.....L 10
Aug. 9—Rocky Lucero, San Jose .....W 10
Aug. 29—Al Arenas, Ocean Park .....L 10
Nov. 8—Pat Flowers, San Jose.....L 10

CHARLIE SAVARD

Quebec, Canada, Bantamweight

1948

Nov. 15—Gaetan Boulet, Quebec.....W 6
Nov. 29—Ralph Patry, Quebec.....W 6
Dec. 12—Bertrand Cote, Thetford Mines..W 6
Dec. 13—Neck Ross, Quebec.....KO 4

1949

Jan. 17—Luc Blanchard, Quebec.....KO 2
Feb. 7—Kid Fortier, Three Rivers....KO 3
Feb. 14—Rene Lapointe, Quebec.....W 6
Feb. 21—Manny Spivak, Montreal.....D 6
Mar. 14—Paul Labrecque, Quebec.....W 6
Apr. 4—Jerry Lavigne, Quebec.....W 6
Apr. 25—Jean Paul Desjardins, Quebec..L 6
May 16—Jerry Lavigne, Quebec.....D 6
June 16—Manny Spivak, Montreal.....KO 5
June 13—Jean Paul Desiardins, Quebec...D 6
July 1—Bill Thomas, Shawinigan.....KO 4
July 4—Paul E. Labrecque, Quebec.....W 6
Aug. 22—Ben Charest, Quebec.....W 6
Aug. 28—Jean Paul Desjardins,
Thetford Mines .....D 6
Sept. 23—Eddy Bolduc, Riviere du Loup..D 6
Oct. 3—Clement Bolduc, Quebec.....W 6

ARMAND SAVOIE

Montreal, Canada Featherweight

1949

Jan. 17—Dave Mitchell, Montreal .....D 6
Feb. 21—Dave Mitchell, Montreal .....W 6
Mar. 28—Herman Cosgrove, Montreal...W 6
May 2—Noel Gagnon, Quebec .....KO by 2
June 16—Rocky Armando, Verdun .....W 6
Aug. 3—Fernand Drouin, Montreal ....W 6
Aug. 16—Paul Thibeault, Montreal ....KO 7
Aug. 30—Jerry Laliberte, Montreal....KO 5
Sept. 14—Rene Lapointe, Montreal ....KO 1
Oct. 4—Noel Gagnon, Montreal .....KO 3
Oct. 31—Ray Edwards, Montreal .....KO 4
Nov. 21—Pat O'Leary, Montreal .....KO 1
Dec. 12—Oliver Breton, Montreal.....KO 7

LEE SAVOLD

Born, March 22, 1916, Marshall, Minn. Heavyweight. Height, 6 ft.

1934

Aug. 2—Johnny Marcus, St. Paul.....W 6
Aug. 16—Kid Eiles, St. Paul.....W 6
Dec. 28—Russ Schlitz, Minneapolis.....W 8

1935

—Jack Gibbons, Minneapolis.....L 10

LEE SAVOLD, Paterson, N. J.

1936

June 12—Hank Hankinson, San Diego....L 10
June 26—Sonnyboy Walker, S. F. .....L 8
July 17—Sonnyboy Walker, S. F. .....L 10
Sept. 11—Ford Smith, San Francisco...KO 4
Oct. 30—Charley Killer Coates, S. F. ..W 10
Nov. 30—Phil Brubaker, S. F. .....KO by 3
—Ford Smith .....W 10

1937

Feb. 17—Big Boy Bray, San Francisco....L 10
May 5—Domingo Valin, Oakland..KO by 6

1938

—Andy Kid Miller .....L 10
Sept. 9—Karl Walker, San Francisco..KO 6

1939

Jan. 27—Tom Kennealy, Chicago.....L 8
Mar. 1—Tom Kennealy, St. Paul.....KO 9
Mar. 20—Lem Franklin, Chicago....KO by 2
July 7—Andy Miller, Sioux City.....L 8
July 14—Henry Jones, Waterloo, Ia....KO 8
July 21—Johnny Brown, Cedar Rapids..KO 1
Aug. 7—Danny Lamarr, Des Moines...KO 2
Sept. 1—Johnny Sionas, Long Branch, N. J. .....KO 2
Sept. 5—Les Miller, Garfield, N. J.....KO 1
Sept. 20—Jack O'Sullivan, Detroit.....KO 2
Oct. 9—Louis Gray, Des Moines.....KO 2
Oct. 30—Buddy Baer, Des Moines.....L 8
Nov. 24—Pal Silvers, Mason City, Ia....KO 3
Dec. 4—Maurice Strickland, Des Moines KO 3
Dec. 18—Eddie Simms, Des Moines.....W 10
Dec. 29—Arne Anderson, Omaha.....W 8

1940

Jan. 10—Jim Robinson, New York.....KO 3
Mar. 28—Johnny Whiters, St. Louis.....L 10
Apr. 11—Eddie Boyles, Des Moines.....KO 1
June 13—Red Bruce, Waterloo, Ia.....KO 3
June 24—Johnny Whiters, Des Moines....W 8
July 15—Billy Miske, Jr., St. Paul.....KO 3
Aug. 5—Domingo Valin, St. Paul.....KO 2
Aug. 19—Bob Nestell, Des Moines.....KO 3
Sept. 16—Andy Miller, Des Moines.....KO 1
Oct. 9—Arne Anderson, St. Paul.....KO 7
Nov. 29—Billy Conn, N. Y. C.....L 12

1941

Feb. 19—Selman Martin, Des Moines.....W 10
Mar. 17—Henry Wacker, St. Paul.....KO 2
Apr. 7—Mike Alfano, Atlanta.....KO 3
May 26—Harry Bobo, Pittsburgh.....L 10
June 26—King Kong, Baltimore.....KO 6
July 14—Erv Sarlin, Pittsburgh.....W 10
July 22—Solly Krieger, Brooklyn.....W 10
Aug. 12—Harry Bobo, Pittsburgh...KO by 2
Aug. 17—Lou Brooks, Wilmington, Del..KO 6
Aug. 27—Claudio Villar, Wash., D. C....KO 4
Oct. 17—Ralph Kosky, Detroit.....KO 1
Oct. 31—Tony Degutis, Detroit.....KO 1
Nov. 28—Jack Marshall, Detroit.....W 10
Dec. 2—Buddy Knox, Paterson .....KO 6

1942

Feb. 2—Neville Beech, Wash., D. C.....KO 4
Mar. 18—Teddy Wint, N. Y. C.....KO 9
Mar. 23—Wallace Cross, Newark.....KO 9
Apr. 24—Jack Marshall, Toledo.....W 10
May 25—Lou Nova, Washington, D. C...KO 8
July 21—Bill Poland, Toledo.....KO 9
Aug. 21—Tony Musto, Wash., D. C.....L 10
Sept. 17—Tony Musto, Detroit.....W 10
Sept. 22—Johnny Flynn, Akron.....KO 4
Oct. 30—Tami Mauriello, N. Y. C.....L 10
Nov. 16—Johnny Kapovich, Baltimore..KO 2
Nov. 27—Jimmy Bivins, N. Y. C.....L 10

1943

Jan. 22—Nate Bolden, Chicago.....KO 3
Feb. 15—Lem Franklin, Chicago.....KO 10
Mar. 15—Jack Marshall, Kansas City....KO 2
Apr. 16—Lem Franklin, Chicago.....KO 8
Aug. 9—Lou Nova, Chicago.....KO 2
Oct. 5—Eddie Blunt, Akron.....L 10
Oct. 22—Eddie Blunt, Cleveland.....KO 1
Nov. 5—Tami Mauriello, N. Y. C.....L 10

(In U. S. Maritime Service)

1944

Mar. 10—Joe Baksi, N. Y. City.....W 10
May 26—Joe Baksi, N. Y. City.....L 12
Aug. 7—Joe Baksi, Chicago.....L 10
Dec. 15—Gus Dorazio, St. Paul.....W 10

1945

Nov. 7—Jim Williams, Kansas City....KO 3
Dec. 3—Al Hoosman, New York.....W 10
Dec. 22—Dixie Oliver, Brooklyn.....KO 1

1946

Jan 7—Al Hoosman, N. Y. C.....L 10
Mar. 1—Arturo Godoy, Chicago.....NC 8
May 1—Lindy Elliott, Akron.....KO 2
May 15—Bob Garner, Akron.....KO 2
June 13—Shamus O'Brien, Akron.....W 10
July 29—Johnny White, Coney Island...W 10
Aug. 28—Elmer Ray, Brooklyn.....KO by 2
Sept. 18—Pete Louthis, Providence.....KO 5
Sept. 26—Steve Ketchell, Fall River....KO 3

1947

Jan. 20—Jim Richie, St. Louis .....D 10
Jan. 28—Fitzie Fitzpatrick, Los Angeles..L 10
Mar. 11—Phil Muscato, Buffalo .....L 10
Mar. 28—Dulio Spagnolo, Boston .....KO 8
Apr. 16—Phil Muscato, Buffalo .....L 10
Aug. 7—Ted Lowry, Fall River .....D 10
Aug. 11—Alberto Marchioni, N. Y. ....KO 8

1948

Mar. 19—Gino Buonvino, New York ...KO 1
May 4—Buddy Walker, Buffalo.....KO 1
May 19—Pete Louthis, Akron.....KO 5
Dec. 6—Bruce Woodcock, London ....LF 4

1949

Temporarily inactive.

LEO SAWICKI

Worcester, Mass., Welterweight

1942

Jan. 9—Joe Gans, Worcester .....W 6
Jan. 14—Tony Falco, New Haven .....L 6
Jan. 23—Joe Gans, Worcester .....W 8
Jan. 26—Lem Nelson, Holyoke .....L 6
Feb. 13—Lem Nelson, Worcester .....W 8
Apr. 17—Tommy Jones, Worcester .....L 8
June 5—Leo Dulmaine, Worcester .....L 8
Aug. 27—Kenny Blackmar, Holyoke ....W 6
Aug. 28—Al Evans, Providence .....W 6
Aug. 31—Red Doty, Holyoke .....L 6
Sept. 18—Ken Blackmer, Worcester.....D 8

1943

Jan. 22—Jimmy Taylor, Boston.....W 8
Mar. 12—Babe Synott, Worcester.....D 8
Mar. 26—Tom Callahan, Worcester.....KO 2
Apr. 9—Babe Synott, Worcester.....W 8
Apr. 22—Gene Margarida, Fall River....L 8
June 4—Johnny Potenti, Worcester.....L 8
Aug. 6—Joe Lemieux, Worcester.....L 6
Aug. 20—Joe Lemieux, Worcester.....L 10
Sept. 10—Al Costa, Worcester.....W 10
Oct. 15—Al Costa, Worcester.....L 10
Oct. 26—Godfrey Howell, New Bedford..W 10

Nov. 9—Fernand Demers, N. Bedford..KO 2
Nov. 19—Ernie Kappa, Worcester.....KO 6
Nov. 23—Joe Lemieux, New Bedford....W 10
Dec. 10—Al Evans, Worcester.....D 10
Dec. 21—Verne Atkins, New Bedford..KO 6

1944

Jan. 7—Al Evans, Worcester.....D 10
Jan 21—Frankie Young, Worcester.....W 10
Feb. 8—Frankie Young, New Bedford..W 10
Feb. 11—Bobby Claus, Worcester.....W 10
Feb. 25—Bobby Claus, Worcester.....W 10
Mar. 10—Sidney Miller, Worcester.....W 10
Mar. 14—Johnny Green, Buffalo.....L 10
Aug. 11—Frank Turcotte, Worcester....KO 1

1946

Aug. 16—Johnny Taylor, Worcester.....D 10
Sept. 6—Jimmy Mooney, Worcester....KO 5
Sept. 20—Jimmy Alexander, Worcester..KO 9
Oct. 4—Billy Tordiglione, Worcester..KO 8
Oct. 25—Jimmy Henderson, Worcester..L 10
Nov. 15—Billy George, Worcester.....KO 1
Nov. 29—Jay Paganelli, Worcester.....W 10
Dec. 9—Jimmy McDonough, Boston....KO 5
Dec. 30—Rudy Campa, Boston .....L 10

1947

Jan. 13—Rudy Campa, Boston .....KO 5
Jan. 31—Al Costa, Worcester.....L 10
Feb. 11—Eddie Letourneau, Manchester..W 10
Feb. 24—Frank Feener, Boston .....W 10
Mar. 7—Eddie Soares, Worcester .....D 10
Mar. 25—Frankie Fenner, Manchester ..L 10
Apr. 11—Bobby Zollo, Worcester .....W 10
Apr. 25—Pat Murray, Worcester .....W 10
May 14—Bobby Zollo, Providence .....L 10
July 18—Johnny Cesario, Worcester .....L 12
Aug. 8—Bobby Zollo, Worcester ..KO by 6
Sept. 22—Mike Saad, Boston .....L 10
Oct. 13—Joey Peralta, New Britain ....L 10
Oct. 31—Bobby Claus, Buffalo .....L 8
Nov. 4—Horace Bailey, Portland..KO by 9
Dec. 9—Carey Mace, Hartford.....L 10

1948

Jan. 15—Billy Murray, Worcester.....D 8
Jan. 20—Paddy Young, Brooklyn.....L 8
Feb 3—Bobby Mann, Treanton.....L 8
Feb. 17—Joe Lucignano, Jersey City....L 8
Mar. 18—Jesse Baker, Wilkes-Barre.....W 8
Apr. 26—Otis Graham, Philadelphia.....L 8
May 13—Rocky Castellani, Wilkes-Barre
.....KO by 4
Aug. 12—Don Williams, Worcester..KO by 2
Sept. 16—Joey Peralta, Worcester.....D 10
Oct. 14—Don Williams, Worcester.....KO 8
Nov. 23—Johnny Cesario, Worcester ....L 10

1949

Mar. 24—Al Guido, New York .....L 8
June 25—Tommy Bazzano, N. London..KO 7
July 26—Dave Andrews, Worcester.....L 10
Sept. 24—Fitzie Pruden, Brooklyn...KO by 1

JOHNNY SAXTON

New York, N. Y. Welterweight

1949

May 9—Jimmy Swan, Philadelphia ...KO 3
July 20—Georgia Dixon, New York....KO 1
Aug. 17—Dave Andrews, New York .....W 8
Oct. 24—Horace Bailey, Trenton.....W 6
Dec. 5—Bucky Slocum, Philadelphia....W 4
Dec. 21—Adrian Morgart, New York ..KO 4

JOE SCARLATO

New York Featherweight

1947

May 8—Tito Vega, New York.....KO 1
May 19—Johnny Nicholson, New York..W 4
June 25—Robert Fuentes, New York....KO 2
July 7—Paul Roque, New York.....KO 1
July 15—Domingo Rivera, New York..KO 2
Aug. 4—Johnny Nicholson, New York..KO 2
Aug. 15—Paul Roque, New York.....W 4
Sept. 2—Guilermo Roberts, New York..D 4
Oct. 7—Julie Garcia, New York.....KO 2
Oct. 14—Billy Ford, New York.....KO 2
Nov. 4—Kenny Haines, New York....KO 2
Nov. 11—George Wright, New York....W 6
Dec. 2—Maurice Therreault, N. Y.....KO 3
Dec. 12—Jimmy Hegeman, N. Y. C.....W 4
Dec. 23—Ralph LaSalle, N. Y. C.....KO 2

1948

Mar. 9—Al Headly, New York.....W Dis. 6
Mar. 23—Danny Martin, New York.....W 6
Apr. 13—Jimmy Hegeman, New York....L 6
May 11—Danny Martin, New York.....D 6
May 28—Danny Martin, New York.....D 6
July 14—Mickey Garcia, New York.....W 6
Aug. 24—Sal Ferello, New York.....L 6
Sept. 29—Henry Schillizzi, New York....W 6

1949

Mar. 14—Stanley Hillard, New York ....W 6
Mar. 24—Johnny Lemons, New York.....W 6
Apr. 14—Johnny Lemons, New York..KO 5
June 16—Frankie Jayne, New York ...KO 5
July 21—Tony Longo, New York .....D 6
Aug. 24—Joe Rigano, New York .....KO 6

HENRY SCHILLIZZI

Middle Village, N. Y. Featherweight

1947

Dec. 16—Johnny Salamone, New York...W 4

1948

Jan. 6—John O'Connor, New York..KO by 1
Jan. 27—Tomas Vargas, New York.....D 4
Feb. 3—Walter Doktor, New York.....L 4
Feb. 10—Billy Forde, New York.....L 4
Feb. 17—Nat Thomas, New York.....W 4
Mar. 2—John Sheridan, New York.....W 4
Mar. 8—Filipe Fuentes, New York.....W 4
Mar. 16—Fred Monforte, New York.....W 4
Mar. 20—Paul Puglia, Brooklyn.....W 4
Mar. 23—Filipe Fuentes, New York.....KO 2
Apr. 5—Tim Healy, Brooklyn.....L 4
Apr. 20—Tim Healy, New York.....L 4
Apr. 26—Billy Forde, Brooklyn.....W 4
May 4—Bill Miller, New York.....W 4
May 12—Jerry Perrera, New York.....W 4
May 25—Billy Forde, New York.....D 6
June 10—Artie Levine, Brooklyn.....D 6
June 16—Gene Salaco, New York.....L 6
July 1—Artie Levine, Brooklyn.....W 6
Aug. 4—George LaFalgio, New York....L 6
Aug. 19—Walter Doktor, New York.....L 6
Aug. 24—Bobby Polowitzer, Hartford....L 6
Sept. 16—Bobby Polowitzer, Waterbury..L 6
Sept. 29—Joe Scarlota, New York.....L 6
Oct. 13—Walter Doktor, New York.....L 6
Nov. 4—George Wright, New York.....W 6
Nov. 11—Willie Carrion, N. Y. C. .....W 6
Nov. 15—Murray Levine, N. Y. C.....L 6
Nov. 23—Murray Levine, Jersey City ....L 6
Dec. 2—Mickey Young, N. Y. C. .....KO 3
Dec. 7—Tim Healy, N. Y. C. .....W 8
Dec. 21—George Wright, N. Y. C.....KO by 6

1949

Jan. 27—Billy Lima, Palm Beach .....W 10
Feb. 12—Mike Della, Palm Beach .....W 8
Feb. 25—Chili Cantero, Palm Beach ....D 10
Mar. 18—Ted McFalls, Palm Beach....KO 2
Mar. 25—Harry Harvey, Palm Beach ...W 8
May 19—Sal Ferello, New York .....D 8
June 20—Joe Gabriel, Newark .....W 8
June 27—Bobby Bell, Providence .....L 8
July 27—Andy Viserto, New York L
Aug. 22—Lenny Alvarez, New Orleans..W 8
Oct. 17—Del Flanagan, New Orleans.....L 8
Dec. 9—Bernie Dowd, New York.....L 6
Dec. 19—Danny Carabella, Newark .....L 10

RALPH SCHNEIDER

Born, June 27, 1928. Chicago, Ill. Heavyweight.

1949

May 3—Bob Turner, Chicago .....KO 3
June 22—Virgil Strauss, Chicago .....D 8
Oct. 14—Henry Davis, Chicago .....W 4
Oct. 18—George McDonald, Gd. Rapids..W 4
Nov. 7—George Torgleson, Indianap....KO 3
Nov. 12—Big Boy Brown, South Bend...W 10

CECIL SCHOONMAKER

New York Negro Bantamweight

1944

Aug. 22—Winnie Tart, Union City ....KO 4
Oct. 23—Percy Cabey Lewis, Newark..KO 1
Nov. 6—Mike Crouchelli, Newark.....KO 5
Nov. 20—Joe Blair, Newark.....W 6
Dec. 1—Joe Blair, N. Y. City.....W 6

1945

Jan. 2—Percy Idlett, Brooklyn.....KO 3
Jan. 23—Joey Blair, Brooklyn.....W 6
Feb. 5—Joey Blair, Philadelphia.....W 6
Apr. 9—Vern Brown, Baltimore.....L 6

1946

Oct. 15—Bee Jiminez, Los Angeles.....L 6

Nov. 4—Henry Evaro, Los Angeles.....W 4
Nov. 18—Henry Evaro, Ocean Park.....D 4
Dec. 17—Henry Evaro, Los Angeles.....D 4
Dec. 23—Mike De La Rosa, Ocean Park..W 4
Dec. 30—Mike De La Rosa, Pico.....KO 4

1947

Jan. 6—Len Marcus, Ocean Park.....W 4
Jan. 10—Generao Vallez, San Diego....D 4
Jan. 13—Bee Jiminez, Ocean Park.....KO 2
Jan. 17—Freddy Hernandez, Hollyw'd..W 4
Jan. 24—Bee Jiminez, Hollywood.....W 4
Feb. 4—Ozzie Biggie, Los Angeles.....W 4
Feb. 21—Joe Luis, San Diego.....KO 3
Feb. 25—Ozzie Biggie, Los Angeles....W 4
Mar. 3—Sid Hitchins, Ocean Park.....KO 1
Mar. 14—Ozzie Biggie, San Diego.....D 4
(Cut eye)
Mar. 24—Billy Herrera, Ocean Park.....W 4
Apr. 21—Sid Hitchins, Ocean Park.....W 4
May 6—Benny Cousins, Los Angeles....W 6
July 11—Luis Galvani, San Juan, P. R.
KO by 9
Aug. 18—Ivor Fredericks, Coney Isl.....L 6
Oct. 24—Ivor Fredericks, New York....L 6
Dec. 16—Ozzie Biggie, Los Angeles.....W 4

1948

Jan. 2—Little Giant, San Diego .....W 6
Jan 19—Roberto Galvan, Ocean Park....W 4
Feb. 10—Benny Cousins, Los Angeles....W 4
Mar. 19—Herky Karmensky, Hollywood..W 4
Mar. 25—Chuck Wilkerson, Hollywood...W 4
May 24—Dado Marino, San Francisco....W 10
June 28—Jorge Sanchez, Ocean Park.....KO 4
Sept. 28—David Kui Kong Young, Guam..W 10
Nov. 8—Gon Ladrazo, Guam.....KO 5
Nov. 24—Star Naven, Guam .....W 10
Dec. 21—Luis Castillo, Los Angeles.....W 15

1949

May 23—Elly Bennett, Sydney .....KO by 6
Dec. 5—Jock Leslie, Tucson .....L 10
Dec. 19—Jackie McCoy, Ocean Park ....D 10

FRED SCHOTT

Akron, Ohio, Heavyweight

1943

Nov. 5—Steve Burkis, N. Y. C.....KO 1
Nov. 19—Algie Wright, Highland Park..KO 2
Nov. 23—Joe Thomas, Jersey City.....KO 1
Nov. 30—Joe Levy, Hartford.....KO 1
Dec. 14—Bill Thomas, Jersey City.....W 6
Dec. 20—John Thomas, Newark.....KO 4

1944

Jan. 17—Billy Thomas, Newark .....W 6
Jan. 27—Johnny Tuck, Highland Park KO 4
Jan. 29—Harry Wakefield, Brooklyn.....W 6
Jan. 31—Jack Adams, Newark .....KO 3
Feb. 25—Ernest Williams, N. Y. C.....KO 4
Mar. 18—Johnny Davis, Brooklyn.....KO 2
Mar. 21—Ernest Williams, W. Plains...KO 5
Mar. 25—Jack O'Sullivan, Brooklyn....KO 1
Apr. 18—John Thomas, White Plains...KO 2
Apr. 29—Billy Grant, Brooklyn.....W 8
May 6—Gilbert Stromquist, Brooklyn..KO 4
May 26—Walter Haefer, N. Y. C.....W 6
July 17—Johnny Flynn, L. I. City.....W 8
July 26—Jim Williams, Elizabeth .....KO 4
Aug. 7—Buddy Roper, Chicago .....KO 1
Aug. 21—Billy Grant, L. I. City .....W 8
Sept. 5—Danny Cox, Newark .....KO 4
Sept. 18—Johnny Denson, Newark .....W 10
Oct. 12—Benny Deathpaine, Akron....KO 4
Oct. 26—Earl Lowman, Boston .....W 8
Nov. 10—Howard Thompson, Boston.....W 10

1945

Jan. 12—Billy Grant, New York.....W 10
Feb. 13—Earl Lowman, Jersey City.....W 10
Feb. 27—Bob Blevins, Cleveland.....KO 4
Mar. 26—Earl Lowman, Newark.....W 10
Apr. 2—Roberto Ramirez, New York..KO 3
Apr. 27—Billy Grant, New York.....W 10
May 7—Jimmy Bell, Baltimore.....W 10
July 9—Fernando Menichelli, BaltimoreD 10
Sept. 10—Freddie Fiducia, New York....KO 9
Oct. 1—John Thomas, New York.....KO 9
Dec. 28—Joe Baksi, New York.....L 10

1946

Feb. 6—Frank Thomas, Akron.....KO 2
Feb. 18—Nathan Mann, New Haven.....L 10
Apr. 15—Tommy Gomez, Tampa....KO by 1
June 18—Johnny White, N. Y. C.....W 8
Juyl 2—Frankie Poreda, Union City....W 10
Aug. 8—Al Blake, Bethlehem.....KO 7
Sept. 18—Teddy Randolph, N. Y. C.....W 4
Oct. 29—Joe Kahut, Los Angeles.....L 10

1947

Feb. 5—Tami Mauriello, Newark.....L 10
Mar. 19—Joe Muscato, Buffalo .....KO by 3
June 16—Larry Lovatt, New Haven..KO by 3

1948

June 30—Elkins Brothers, New Castle....L 8

1949

Jan. 19—Rickey Ronci, Akron .....W 8
Feb. 18—Shamus O'Brien, Akron .....KO 6
June 10—Bill Petersen, Hollywood..KO by 3

BUDDY SCOTT

Born, 1917. Electra, Texas. Heavyweight. Height, 5 ft. 11 in.

1936

Nov. 24—Dick Hogan, Washington, D. C..W 6
Dec. 14—Charles Williams, Washington..W 10

1937

Apr. 12—Billy Hood, Dallas, Tex.....W 10
Mar. 17—Charles Williams, Washington..D 10
Aug. 16—Frank Donofrio, Washington...D 8

1938

Aug. 1—Danny Doran, Dallas, Tex.....L 10
—Moon Mullins, Washington, D. C.W 10

1939

—Jay. D. Turner, Dallas.....W 10
Mar. 17—Jack Marshall, Dallas, Tex.....W 10
Apr. 10—Al Reiss, Chicago.....W 8
May 5—Maxie Doyle, Dallas.....W 10
June 19—Eddie Simms, Chicago.....L 10
July 17—Al Globe, Chicago.....W 10
Oct. 5—Tony Musto, Dallas.....W 10
Dec. 15—Bob Pastor, Dallas.....L 10
—Jay D. Turner, Dallas.....W 10

1940

Feb. 9—Tommy Tucker, N. Y. C.....L 6
Feb. 20—Al McCoy, Brooklyn.....L 8
Mar. 4—Nick Fiorentino, Wash., D. C..W 10
Apr. 15—Dan Hassett, Wash., D. C.....L 10
May 15—Felix Del Paoli, Wash., D. C....W 8
Aug. 15—J. D. Turner, Anadarko, Okla...W 10
Dec. 4—Babe Ritchie, El Paso.....W 10

1941

Apr. 28—Johnny Hogan, Wash., D. C....KO 1
June 18—Bob Pastor, Washington.....L 10
July 14—Tommy Gomez, Tampa.....KO 7
Aug. 27—Frank Donofrio, Wash., D. C..KO 2
Sept. 21—Claudio Villar, Tampa.....L 10
Oct. 13—Enzo Avon, Tampa.....KO 4
Oct. 20—Claudio Villar, Tampa.....D 10

1942

Jan. 12—Jimmy Kozick, Sarasota.....KO 3
Mar. 6—Tommy Gomez, Tampa.....L 10
Mar. 23—Eddie Mader, Sarasota .....KO 4
May 1—Claudio Villar, Tampa.....W 12
Aug. 15—Claudio Villar, Havana.....W 10
Sept. 25—Bob Pastor, Detroit.....L 10
In U. S. Army.

1943

Feb. 1—Art McCurdy, Tampa.....KO 2
Feb. 3—Jim Bowden, Jacksonville.....D 10
Mar. 8—Ed Connelly, Hot Springs.....KO 4
Mar. 15—J. D. Turner, Hot Springs.....D 10
Mar. 25—Neville Beech, Dallas.....KO 4
Apr. 26—Neville Beech, Oklahoma City..KO 7
May 6—Johnny Denson, Dallas.....W 10
June 10—Jack Marshall, Dallas.....L 15
June 17—Johnny Denson, Oklahoma City..W 10
July 6—Tom Sharkey, Jacksonville....W 10
Aug. 3—Jim Bowden, Jacksonville.....KO 4
Aug. 31—Jack Marshall, Jacksonville....W 10
Sept. 10—Jack Marshall, Beaumont.....W 15
Sept. 30—Johnny Denson, Dallas.....KO 11
Oct. 18—Dan Merritt, Chicago.....W 10
Oct. 29—Joey Maxim, Chicago.....L 10
Nov. 15—Jim Bowden, Beaumont.....KO 4

1944

Jan. 24—Herb Jones, Hot Springs.....KO 6
Feb. 11—Lotario Ramirez, El Paso.....KO 6
Feb. 14—Jim Bowden, Hot Springs.....KO 3
Mar. 6—Jack Marshall, New Orleans...KO 4
Mar. 13—J. D. Turner, Hot Springs.....W 10
Mar. 20—Gunner Barlund, New Orleans..W 10
May 1—Gunnar Barlund, New Orleans..L 12
June 12—Lou Nova, Oklahoma City.....D 10
June 27—Jack Marshall, Galveston.....W 15

July 28—Gunnar Barlund, Jacksonville..W 10
Oct. 10—Jack Marshall, Galveston.....W 15

1945

Feb. 6—Pancho Medrano, Jacksonv....KO 4
Feb. 27—J. D. Turner, Jacksonville.....W 10
Mar. 12—Jerry Mitchell, Wilm., N. C....KO 5
May 3—Lou Brooks, El Paso.....L 10
June 8—Bill Rhyne, Norfolk.....KO 2
June 11—Jimmy Bivins, Wash.....KO by 4
Dec. 18—Jimmy DeLucca, Jacksonville..KO 4

1946

Apr. 24—Jim Bowden, Oklahoma City..KO 3
May 8—Jackie Parker, Oklahoma City..KO 3
June 12—Herb Jones, Wichita.....KO 6
June 18—Bill Peterson, Okla. City.....W 10
June 25—Bill Peterson, Tulsa.....L 10
Sept. 2—Jim Bowden, Miami.....KO 6
Dec. 22—Tommy Bensch, Johannesburg, South Africa.....KO 9

1947

Mar. 22—Johnny Ralph, Johannesburg...L 10
July 18—Tommy Gomez, Jacksonville KO by 3

1948

Feb. —Bill Wilson, Charlotte.....L 10
Mar. —Bill Wilson, Charlotte.....W 10
Mar. —Carlyle Thompson, Gastonia, Ga.....W 10
Apr. 1—John O'Brien, Orlando.....KO 3
June 12—Jim Bowden, Orlando.....W 10
June 22—Bill Wilson, Jacksonville.....W 12
Aug. 31—Johnny Dupree, Jacksonville...L 10
Oct. 14—Hal Moore, Macon.....W 10

1949

Jan. 21—Tommy Samon, St. Petersburg KO 5
Feb. 1—Francisco Amaya, Jackson, Tenn.....KO 4
Feb. 8—Tony Marteliano, Memphis....KO 3
Feb. 14—Bob Sikes, Little Rock.....L 10
Feb. 23—Hal Moore, Sarasota.....W 10
Mar. 7—Danny Doran, Jackson, Tenn. KO 8
Apr. 4—Ragon Kinney, Little Rock.....W 10
Apr. 22—Hal Moore, Griffin, Ga.....W 10
June —Jimmy DeWitt, Daytona Bch. KO 3
Sept. 15—Kid Riviera, Spokane.....KO by 3
Oct. 4—Gino Bofi, Jacksonville.....W 10
Oct. 12—Hal Moore, Macon, Ga.....W 10
Oct. 31—Frankie Dane, Jacksonville..KO 3
Nov. 23—Jim Bowden, Augusta, Ga...KO 4

CARLIN SCOTT

New York, N. Y. Welterweight

1948

Feb. 17—Al Caprio, New York.....L 4
Mar. 2—Al Caprio, New York.....L 4
Mar. 15—Bill Cody, Brooklyn.....KO 2
Mar. 29—Bobby Dawson, Brooklyn..KO by 3
Apr. 13—Jimmy McPartland, New York..L 4
Apr. 21—Jimmy McPartland, New York..L 4
Sept. 28—Howard Friedman, New York..D 4
Oct. 19—Felix Mastro, New York.....D 4
Nov. 8—Shazan Williams, New York—KO 3
Nov. 18—Andy Drachmas, N. Y. C. .....L 6
Nov. 29—Joey Zaroff, Brooklyn.....L 6

1949

Jan. 25—Joey Varoff, Brooklyn.....L 6
Jan. 31—Al Caprio, N. Y. C.....KO 5
July 20—Hank Risk, N. Y. C.....L 4
Oct. 19—Frankie Letine, N. Y. C.....L 6
Dec. 1—Jimmy Demetrios, Brooklyn...W 6
Dec. 15—Tony Bove, Brooklyn.....L 6

CHARLEY SCOTT

Covington, O., Lightweight

1946

Aug. 19—Tony Kass, Cincinnati.....W 4
Oct. 21—Jackie O'Cohen, Cincinnati...KO 4

1947

Jan. 27—Johnny Jackson, Dayton...KO by 6
Feb. 17—Dick Cook, Cincinnati.....L 6
Feb. 21—Don Rocco, Louisville.....W 6
May 19—Red Alderson, Louisville.....L 8
Sept. 29—George Weaver, Cincinnati.....L 6

1948

Jan. 5—George Weaver, Cincinnati.....L 6
Mar. 19—Pee Wee Watson, Dayton.....KO 2
May 5—Jackie O'Cohen, Cincinnati...KO 1
May 26—Art Edmundson, Cincinnati....KO 4
June 14—Ronnie Harper, Cincinnati.....D 6
July 14—George Weaver, Cincinnati.....L 6
Aug. 16—Doug Medley, Cincinnati.....L 6
Oct. 18—Art Edmundson, Cincinnati.....L 6
Nov. 5—Gene Parker, Indianapolis.....L 6
Dec. 14—Bob Roberts, Dayton.....L 6

1949

Jan. 10—Don Keeling, Cincinnati.....KO 4
Jan. 24—Art Edmundson, Cincinnati....L 6
Mar. 25—Bob Keeling, Columbus.....L 6
Apr. 22—Frankie Muche, Cleveland KO by 4
July 27—George Weaver, Cincinnati.....W 5
Aug. 10—Don Rocco, Cincinnati.....W 6
Aug. 18—Bobo Drago, Dayton.....D 6
Aug. 24—Don Keeling, Cincinnati.....L 4
Sept. 9—Chuck McGow, Middletown....W 6
Nov. 4—Ronnie Harper, Indianap..KO by 4
Nov. 14—Gene Parker, Dayton.....L 8

HENRY SCOTT

Baltimore, Md., Middleweight

1949

Aug. 15—Gene Gunther, Baltimore.....W 4
Sept. 5—Dick Allen, Baltimore.....W 4

HUBIE SCOTT

Bangor, Me., Lightweight

1947

Apr. 11—Eddie Hudson, Brewer.....W 6
Apr. 15—Eddie Hudson, Portland, Me....W 6
May 2—Bud Labbe, Brewer.....KO 1
May 8—Charlie Allen, Portland, Me.....W 4
May 23—Young Dubay, Brewer.....KO 3
June 25—Leo LeBlond, Bangor.....W 10
July 18—Dom Labbe, Skowhegan, Me. KO by 3

1948

Apr. 5—Isaac Thomas, Bangor.....W 6

1949

June 15—Leo Mucucci, Bangor.....KO 5
Dec. 16—Lefty La Chance, Bangor.....W 8

JOHNNY SCOTT

Pago Pago, Samoa, Welterweight.

1949

Feb. 17—Harry Smith, Vancouver.....KO 2
Oct. 4—Andy Anderson, Seattle.....KO 2
Oct. 18—Earl Cook, Seattle.....L 4
Nov. 22—Dan Doyle, Seattle.....D 4
Dec. 16—Marvin Smith, Seattle.....L 4

JOHNNY SCOTT

Westover, Mass. Featherweight

1947

Dec. 8—Johnny Best, Holyoke.....KO 2

1948

Jan. 5—Jim Reedy, Holyoke.....KO by 2
Jan. 12—Eddie Beaulieu, Holyoke..KO by 3
Feb. 16—Joe Criss, Holyoke.....KO 1
Feb. 23—Doc Casper, Holyoke.....KO 2
Mar. 1—Gene O'Connor, Holyoke...KO by 3
Apr. 19—Frankie LaCroix, Holyoke.....W 5
Apr. 26—Frankie LaCroix, Holyoke.....W 5
May 24—Ray Dulmaine, Holyoke....KO by 2
June 21—Johnny Olms, Springfield.....W 4
June 29—Johnny Olms, Springfield.....KO 3
July 12—Jim Brunton, Springfield.....W 4
July 26—Doc Blanchard, Springfield....KO 3
Aug. 30—Henry Armstrong, Springfield..L 6
Sept. 7—George Decker, Troy.....D 4
Sept. 13—Bobby Landry, Holyoke.....KO 3
Oct. 4—Rocky Dadio, Holyoke.....W 5
Oct. 13—Chuck Taylor, Worcester..KO by 6
Oct. 25—Sammy Stein, Holyoke.....W 6
Nov. 1—Frankie Martin, Holyoke.....W 5
Nov. 19—Bobby Brooks, Athol.....L 4
Nov. 23—Jose Garcia, N. Y. C. .....KO by 3
Dec. 6—Johnny Olma, Holyoke.....D 5

1949

Jan. 17—Stanley Smolken, Newark KO by 2
Feb. 21—Frankie Thomas, Newark KO by 2
Mar. 23—George McLaughlin, N. Y. C....W 4
Apr. 18—Manuel Baptista, Scranton KO by 2
Apr. 22—Max Osario, N. Y. C.....L 4
May 17—Graham Holmes, Hartford KO by 6
June 9—Bill Neri, New Haven.....D 4
Oct. 17—Johnny Proctor, Holyoke..KO by 4

MILTON SCOTT
Gary, Indiana, Lightweight

1949

Feb. 7—Ron Cannon, Chicago.....L 4
Aug. 29—Bob Dudley, Chicago.....D 4
Sept. 19—Phil Childress, Chicago.....W 4
Sept. 26—Wallace Parham, Chicago.....KO 2
Oct. 1—Pete DeMico, Appleton.....L 4
Oct. 10—Ted Weems, Chicago.....W 5
Oct. 24—Al Nedoff, Chicago.....L 5
Nov. 14—Al Nedoff, Rockford.....KO 5

EDDIE SEALE
Los Angeles, Calif. Middleweight

1947

Jan. 20—Harry Moran, Ocean Park.....W 4
Feb. 14—Jim Bowen, San Diego.....KO 2
Feb. 17—Jim Bowen, Ocean Park.....KO 1
Mar. 17—Ace Lytell, Ocean Park.....W 4
Mar. 21—Tito Perez, Hollywood.....L 4
Mar. 31—Sal Belloise, Ocean Park.....L 4
Apr. 21—Ray Pullman, Ocean Park.....KO 3
May 26—Leroy Anderson, Ocean Park...W 4
May 29—Ray Pullman, Hollywood...KO by 2
June 27—Benny Ventura, Hollywood.....L 4
June 30—Manny Flores, Ocean Park.....W 4
Aug. 5—Benny Ventura, Los Angeles...L 4
Sept. 15—Billy King, Ocean Park.....L 4

1948

Apr. 12—Art Brown, Ocean Park.....L 4
Apr. 16—Joe Caldwell, Hollywood.....L 4
Apr. 20—Bruce Richardson, Los Angeles..W 4
Apr. 27—Tony Grich, Los Angeles.....L 4
May 14—Tony Grich, Hollywood.....W 4
June 7—Geo. Holmes, Ocean Park..KO by 2
Nov. 26—Tony Grich, Hollywood.....KO 4
Dec. 6—Bobby Rounds, Ocean Park...W 4
Dec. 14—Regino Docusen, L. Angeles...W 6

1949

Jan. 7—J. J. Crackwell, Hollywood.....L 6
Oct. 11—Mario Torres, Los Angeles KO by 3
Oct. 28—Mario Torres, Hollywood.....L 4

FRANKIE SEQUERIA
Oakland, Cal., Featherweight

1948

Sept. 29—Felix Coleman, Oakland.....W 4
Nov. 17—Felix Coleman, Oakland.....D 4

1949

Jan. 25—Dave Reynoso, Sacramento.....W 6
Feb. 2—Frank Dobales, Oakland.....W 4
Feb. 16—Angel Grado, Oakland.....W 4
Feb. 23—Henry Carvalho, Oakland.....W 6
Mar. 3—Angel Grado, Oakland.....W 6
Mar. 30—Pancho Pena, Oakland.....KO 2
Apr. 20—L. D. Brown, Oakland.....W 4
May 2—L. D. Brown, San Francisco.....W 6
May 18—Baby Leroy, Oakland.....L 6
June 3—L. D. Brown, San Francisco.....D 6
June 21—Johnny Efhan, Stockton...KO by 7
Aug. 31—Dave Reynoso, Oakland.....W 6
Dec. 19—Henry Carvalho, Oakland.....W 5

ROCCO SERGIO
New York, N. Y. Lightweight

1949

Dec. 12—Barney Taylor, New York.....W 4
Dec. 21—Barney Taylor, New York.....W 4

WILLIE SERRANO
New York Lightweight

1947

Mar. 29—Tito Vega, Brooklyn.....D 4
Apr. 7—Julius Garcia, New York...KO by 3
June 25—Raul Roque, New York.....KO 4
July 8—Bob Williams, New York.....W 4
July 28—Andy Drachmas, Coney Island..L 6
Aug. 5—Marcel Therreault, New York...L 4

1948

Jan. 3—Tony Marino, Brooklyn.....L 4
Jan. 17—Mickey Alagna, Brooklyn..KO by 3
Aug. 16—Pat Kelly, New York.....L 6
Sept. 2—Jim Dockery, Brooklyn.....L 6
Dec. 27—Walter Keyes, Brooklyn.....L 4

1949

Jan. 5—Bill Williams, N. Y. C.....W 4
Jan. 12—Dick Armstrong, N. Y. C.....L 4
Jan. 29—Tommy Warnock, Brooklyn.....L 6
Feb. 2—Carmine Fiore, N. Y. C.....L 4
Apr. 20—Freddie Smith, N. Y. C....KO by 3
Oct. 10—Claude Hammond, Jersey City L 6

PETE SERVIN
El Paso, Tex. Welterweight

1948

June 29—Mac Mitchell, Brooklyn.....L 4
July 7—Hy Culbertson, New York....KO 3
July 12—Phil Dempsey, New York.....KO 3
July 14—Mel Goldsmith, New Haven...W 4
July 20—Herman Cosgrove, New York....L 4
July 26—Billy Murray, Springfield.....L 4
Aug. 6—Walter Keyes, New York.....L 4
Aug. 9—Willie Stevenson, New York...L 6
Aug. 16—Rocky DeCiantis, Providence..W 4
Aug. —Bill Feeney, Newark.....W 6
Sept. 2—Dave Peters, New York.....KO by 3
Sept. 16—Billy Truell, Worcester.....L 6
Sept. 20—Jimmy Stamford, Newark.....W 6
Oct. 6—Buddy Palmer, Bridgeport.....L 4
Oct. 11—Lanny Trader. N. Haven..L Dis. 3

1949

Jan. 28—Baby Mathis, Hollywood.....D 4
Feb. 4—Lawrence Brown, Hollywood...L 4
Feb. 11—George Fields, Hollywood..KO by 4
Feb. 25—Sal Flores, Hollywood.....L 4
Mar. 4—Earl Flynn, Los Angeles.....D 4
Mar. 11—Willie Hardeman, Hollywood..KO 4
Mar. 18—Cagey Norris, Hollywood.....W 4
Mar. 25—Willie Jenkins, Hollywood.....L 4
Apr. 22—Earl Flynn, Hollywood.....W 4
May 6—Bob Torrance, Hollywood.....L 4
May 27—Cagey Norris, Hollywood.....KO 4
June 3—Bob Torrance, Hollywood.....L 4
June 17—Elmer Beltz, Hollywood....KO by 3

DEALUS "COUNTRY" SEXTON
San Jose, Calif., Middleweight

1949

Aug. 5—Al Romero, Salt Lake City....KO 4
Sept. 6—Bobby Foster, Salt Lake City....D 8
Sept. 27—Rudy Coleman, San Jose.....W 4
Oct. 6—Rudy Coleman, Monterey.....L 4

JOE SGRO
Indianapolis, Ind., Welterweight

1947

June 12—Sol Lewis, Indianapolis.....W 6
July 7—Mickey Wilson, Chicago.....W 4
Aug. 19—Sparky Reynolds, Ft. Wayne...W 10
Sept. 15—Sol Lewis, Indianapolis.....KO 2

1948

Jan. 27—George Sherman, Louisville ..L 8
Apr. 27—Luigi Valentini, Chicago.....L 10
July 6—Leon Thompson, Chicago.....W 6
July 26—Vince Foster, Chicago.....L 10
Aug. 16—Leon Thompson, Chicago.....W 6
Oct 29—Mickey Janoski, Indianapolis ..KO 2
Nov. 5—Bob Simmons, Indianopolis ...W 10
Nov. 19—Gene Cartwright, Indianapolis..W 8

1949

Feb. 18—Jackie Keough, Indianapolis...W 10
Mar. 4—Bobby Malone, Indianapolis...KO 4
Apr. 25—Joe Brown, Chicago.....L 8
May 11—Bobby Neal, Pittsburgh.....W 10
June 16—Jimmy Sherrer, Milwaukee.....L 10
July 18—Cliff Fossman, Chicago.....W 6
Sept. 9—Willie Russell, Middletown.....D 10
Sept. 30—Giovanni Manca, Chicago.....W 8
Oct. 14—Eddie Miller, Indianapolis..KO by 2
Oct. 27—Henry Henderson, Minneapolis W 6
Dec. 9—Eddie Miller, Indianapolis....W 8

PAT SHANNON
Boston, Mass., Welterweight

1946

Oct. 24—Paul Allard, Athol.....D 4
Nov. 7—Frank Lombardi, Framingham.....KO 3
Nov. 15—Paul Allard, Athol.....KO 2
Dec. 4—John Parvia, Salem.....KO 1
Dec. 10—Herb Tessier, Athol.....W 4
Dec. 17—Carter Holmes, Salem.....L 4

1947

Jan. 24—Jimmy Vincent, Boston.....W 4
Feb. 3—Billy Truell, Providence.....L 6
Feb. 7—Johnny Coe, Boston.....W 4
Feb. 14—Billy Murray, Boston.....W 4
Feb. 17—Dolly King, Holyoke.....KO 5

Mar. 10—Ralph Moran, Providence.....KO 2
Mar. 18—Billy O'Toole, Lowell.....L 8
Apr. 7—Johnny Holmes, Holyoke.....KO 3
May 5—Jerry King, Providence.....W 6
May 9—Vince Callahan, Boston.....D 6
June 2—Jerry King, Boston.....W 6
July 3—Billy Carroll, Pittsfield.....KO 2
Oct. 7—Buddy Lessard, Salem.....KO 2
Oct. 14—Red Perkins, Salem.....KO 4
Nov. 11—Steve Kronis, Salem.....D 10

1948

Apr. 20—Ray Sykes, Salem.....KO 2
Apr. 27—Leo Brouillard, Salem.....KO 2
May 4—Billy Simmons, Salem.....KO 3
May 18—Bobby English, Salem.....KO 4
June 1—Tic Mollozzi, Salem.....W 10
June 17—Oliver Desmarais, Worcester.KO 1
June 22—Archie Goodbee, Salem.....W 8
July 20—Timothy Hayes, Salem...KO by 5
Aug. 16—Willie Alexander, Providence..L 8
Dec. 9—Willie Stevenson, Worc'ter.KO by 6

1949

Jan. 18—Red Perkins, Salem.....L 10
Feb. 15—Tony Riccio, Salem.....W 10
Feb. 28—Leo LeBlond, Boston.....KO by 3

LARRY SHAW

New York Light Heavyweight

1947

Mar. 31—Ernie Drescher, New Haven KO by 2
Apr. 7—Joe Miles, New Haven.....KO 2
June 17—Dick Villaneuve, Norwalk.....KO 1
June 25—Joe Jennings, Norwalk....KO by 2
Oct. 6—Jimmy Jackson, New York.....W 4
Oct. 11—John LeHolt, Brooklyn.....KO by 1

1948

Feb. 23—Art Skinner, Newburgh.....D 4
Mar. 4—Art Skinner, Poughkeepsie.....D 4
Mar. 18—Eddie Richardson, Poughk'psie W 4
Apr. 19—Jimmy Field, Brooklyn.....W 4
May 6—Charles Dawson, Brooklyn..KO by 1
May 15—Gene Roberts, Brooklyn.....W 4
May 24—Joe Farrell, New York.....W 4
June 18—Frank Incortera, L. Beach, L. I..W 4
June 30—Tony Di Micco, Jamaica, L. I.....L 6
July 22—Mike Carney, N. Y. C.....W 4
Oct. 1—Jackie Dugan, New York.....L 6
Dec. 13—Johnny Bassett, N. Y. C.....L 6
Dec. 27—Eddie Richardson, Brooklyn..KO 3

1949

Mar. 19—Placide Pacini, Paris.....W 6
Apr. 25—Arthur Sallinger, Paris.....KO 3
May 23—Warren Peterson, Brooklyn.....W 6
June 20—Billy Taylor, Brooklyn.....W 6
July 21—Bobby James, Brooklyn.....W 6
Aug. 24—Johnny Bassett, N. Y. C.....L 6
Sept. 15—Harry Daniels, Brooklyn.....W 6
Nov. 2—Esco Greenwood, N. Y. C.....KO 5

JIMMY SHEETS

Chicago, Ill., Light Heavyweight

1947

June 2—Norman Butts, Chicago.....W 4
June 13—Al Jackson, Chicago.....D 4
June 20—Chuck Hensel, Minneapolis.....L 4
June 30—Terry Wagner, Chicago.....D 4
July 7—Terry Wagner, Chicago.....L 4
Aug. 18—Bob Lindholm, Chicago.....L 4
Aug. 29—Johnny McGrand, Rochester.....D 6
Sept. 8—Orville, Bitney, Omaha.....L 4
Sept. 22—Nick Kramer, Chicago.....KO 1
Sept. 30—Troy Gray, Racine.....W 6
Oct. 21—John Bazal, Chicago.....D 4
Oct. 27—Virgil Strauss, Chicago.....W 4
Nov. 5—Troy Gray, Kokomo, Ind.....W 6
Nov. 12—Doug Jordan, Chicago.....KO 2
Nov. 14—Kid Bartley, Indianapolis.....KO 5
Nov. 24—George Wilson, Louisville.....W 6
Dec. 17—Virgil Strauss, Racine.....W 4
Dec. 22—Virgil Strauss, Chicago.....W 4

1948

Jan. 19—Virgil Strauss, Chicago.....D 4
June 1—Howard Blunt, Chicago.....W 4
June 7—Frankie Klobucar, Chicago.....L 4
June 14—Frankie Klobucar, Chicago.....L 4
Oct. 19—Baby Joe Walcott, St. Paul.....L 6
Dec. 15—Baby Joe Walcott, Minneapolis.D 6

1949

Jan. 19—Baby Joe Walcott, Minneapolis W 6
Jan. 31—Willie Ferguson, Omaha.....D 6
Feb. 4—Jimmy Cone, Chicago.....D 6
Feb. 11—Willie Ferguson, Denver.....L 6
Feb. 21—Chuck Duree, Chicago.....KO 1
Mar. 3—Ray Spurlock, Wichita.....W 6
Mar. 8—Eddie Newman, St. Louis.....W 8
Mar. 30—Jackie Parks, Des Moines.....L 6
Apr. 5—Dom Bernardo, Detroit.....KO 6
Apr. 26—Baby Joe Walcott, Kansas City W 10
Apr. 30—Virgil Strauss, Dubuque.....W 8
May 10—Virgil Strauss, South Bend.....W 8
June 28—Billy Sullivan, Windsor.....W 8
Sept. 6—Frankie Klobucar, Chicago.....L 4
Sept. 28—Herman Klobucar, Rockford...L 8
Oct. 12—Pat McCafferty, Wichita.....L 10

AL SHELBY

Detroit, Mich., Lightweight

1947

June 6—Ted Black, Detroit.....W 4
June 13—Bobby Hirt, Flint.....L 4
June 27—Ted Black, Detroit.....L 4
July 17—Al Baldesano, Jamestown..KO by 7
Aug. 13—Joe Discepoli, Cincinnati.....L 8
Aug. 28—Hugh Sublett, Detroit.....L 4
Sept. 17—Larry Moreland, Toledo.....L 4
Sept. 23—Sammy Mastrean, Grand Rapids.L 6
Oct. 7—Hugh Sublett, Toledo.....L 4
Oct. 23—Chet Martin, Akron.....L 5
Dec. 4—Fred Latson, Minneapolis.....L 6
Dec. 8—Joe Poccia, Rochester.....L 6

1948

Jan. 6—Willie Hull, Detroit.....L 4
Mar. 5—Danny Morgan, Detroit.....L 4

1949

June 23—Danny Colletti, N. Y. C.....L 6
Oct. 21—Doug Medley, Indianapolis.....L 6

BILL SHELTON

Phoenix, Arizona, Welterweight

1946

May 31—El Tigue, Phoenix.....L 4
July —Ramon Contreras, Phoenix....LF —
July —Bobby Garcia, Phoenix.....W 4
Aug. —Willie Williams, Phoenix.....L 4
Aug. 9—Ray Castro, Phoenix.....L 4
Aug. 16—Shandu, Phoenix.....W 4

1947

May 27—Charley Salas, Phoenix.....W 8
Oct. 15—Bill Wilson, El Paso.....D 6
Oct. 29—Charley Salas, Phoenix.....L 10

1948

Jan. 6—Choforo Martinez, Houston...W 10
Jan. 20—Gordon House, Houston.....W 10
Mar. 17—Jelly McElroy, Phoenix...KO by 2
Mar. 23—Jesse Jackson, Phoenix.....L 8
Mar. 30—Joe Danos, Amarillo.....KO by 3
Apr. 21—El Tigre, Phoenix.....D 6
Apr. 28—Lonnie Stewart, Phoenix.....W 6
May 3—Chango Patino, Corpus Christi..L 10
May 19—Flash Gordon, Phoenix.....W 8
Sept. 29—Eusebio Hernandez, El Paso.....KO by 6
Oct. 13—Connie Smith, Phoenix.....L 6
Oct. 20—Willie Bean, Phoenix.....W 6
Nov. 10—Sal Chavez, Phoenix.....D 4
Nov. 25—Connie Smith, Phoenix.....W 6
Dec. 22—Sal Chavez, Phoenix.....D 6

1949

Feb. 23—Johnny Gonzales, Oakld...KO by 1
May 9—Dickie Weinhold, Phoenix.....W 6

CURTIS SHEPPARD

Born, Philadelphia, Pa. Negro Heavyweight. Height, 5 ft. 10 in.

1938

Sept. 24—Larry White, N. Y. C.....KO 1
Sept. 31—Danny Peal, N. Y. C.....L 8

1939

Mar. 27—Basher Dean, Newark.....W 6
July 24—Bill Addison, Woodhaven, L. I. KO 2
Aug. 21—Jack Wofford, Newark.....W 6
Aug. 28—Herbie Katz, Woodhaven, L. I. KO 1
Sept. 12—Herbie Katz, Brooklyn.....L 8
Nov. 18—Joe Walcott, N. Y. C.....L 8

1940

May 3—Charley Brandt, Pitts., Pa.....KO 2
May 13—Big Jim Thompson, Pitts., Pa....L 10
July 1—Tony Musto, Pitts., Pa.....L 10

1941

Jan. 30—Lee Q. Murray, Balti., Md...KO by 6
Mar. 17—Unknown Winston, Pitts., Pa..KO 2
Mar. 24—Lee Q. Murray, Pitts., Pa.....W 10
Feb. 24—Al Patterson, Pitts., Pa.....KO 4
Apr. 17—Elza Thompson, Pitts., Pa.....NC 7
Apr. 28—Willie Reddish, Phila., Pa.....L 8
June 9—Lee Q. Murray, Pitts., Pa.....W 10
July 2—Jimmy Bivins, Pitts., Pa.....L 10
Sept. 2—Lem Franklin, Pitts., Pa...KO by 5

1942

Jan. 5—Vince Pimpinella, Philadelphia..W 10
Jan. 19—Yancy Henry, Pittsburgh.....L 10
Feb. 17—Yancy Henry, Pittsburgh.....W 10
Apr. 13—Willie Muldoon, Pittsburgh...KO 1
May 11—Johnny Flynn, Philadelphia...KO 5
June 8—Clarence Jones, Pittsburgh.....L 10
June 23—Eddie Blunt, Cincinnati.....KO 9
July 27—Joey Maxim, Pittsburgh.....L 10
Dec. 15—Mose Brown, Pittsburgh.....KO 8

1943

Feb. 9—Buddy Walker, Pittsburgh.....L 10
Feb. 16—Hubert Hood, Chicago .....NC 6
Mar. 10—Joey Maxim, Cleveland .....KO 1
Mar. 31—Joey Maxim, Cleveland.....L 10
Apr. 26—Clent Conway, Newark .....KO 10
May 10—Perk Daniels, Newark.....L 10
May 24—Larry Lane, Newark .....W 10
June 14—Geo. Brothers, Newark.....KO 3
July 21—Lloyd Marshall, Cleveland.....L 10
Sept. 20—Nate Bolden, Newark .....L 10
Oct. 4—Wallace Cross, Baltimore.....KO 1
Nov. 1—Big Boy Brown, Baltimore....KO 11
Dec. 6—Clent Conway, Baltimore .....KO 1
Dec. 27—Dan Merritt, Baltimore.....W 10

1944

Jan. 10—Al Hart, Baltimore.....W 12
Jan. 24—Gus Dorazio, Pittsburgh.....W 10
Feb. 28—Al Hart, Baltimore.....W 12
Mar. 6—Buddy Walker, Pittsburgh.....L 10
Apr. 17—Buddy Walker, Baltimore....KO 8
May 8—Tony Shucco, Baltimore.....KO 5
June 19—Lee Q. Murray, Baltimore.....L 12
July 18—Melio Bettina, Pittsburgh.....L 10
Sept. 18—Big Boy Brown, Baltimore.....W 10
Sept. 25—Dan Merritt, Newark.....W 10
Oct. 2—Buddy Walker, Baltimore....KO 9

1945

Apr. 9—Perk Daniels, Pittsburgh..KO by 7
July 26—Jimmy Bivins Pittsburgh.....L 10
Sept. 3—Nate Bolden, Baltimore.....W 10
Oct. 4—Johnny Allen, Philadelphia..KO 7
Oct. 15—Perk Daniels, Baltimore.....W 12
Dec. 10—Joe Walcott, Baltimore....KO by 10

1946

Jan. 28—Archie Moore, Baltimore.....L 12
Mar. 4—Yancey Henry, Baltimore....KO 9
May 14—Charley Neaves, Kansas City..KO 3
June 3—Clarence Jones, Baltimore....KO 3
July 1—O'Dell Riley, Baltimore.....L 10
July 22—Jimmy Bell, Baltimore.....KO 8
Aug. 12—O'Dell Riley, Baltimore.....KO 6
Aug. 26—Johnny Shkor, Baltimore.....W 10
Sept. 30—Willie Barrow, Baltimore.....KO 3
Oct. 28—George Fitch, Baltimore.....KO 5
Nov. 11—Bill Peterson, Baltimore.....KO 4
Nov. 25—Clarence Brown, Baltimore...KO 2

1947

Jan. 27—Sandy McPherson, Baltimore..W 10
Feb. 17—Jimmy Bivins, Philadelphia.....L 10
Apr. 21—Jimmy Bivins, Baltimore.....L 10
May 19—Charley Williams, Baltimore..KO 1
June 16—Archie Moore, Washington, D. C. L 10
Aug. 11—Al Hart, Baltimore.....KO 4
Oct. 6—Lee Q. Murray, Baltimore.....L 10
Oct. 27—Lee Q. Murray, Baltimore.....L 10

1948

June 25—Alfredo Lagay, N. Y. C. .....KO 3
Oct. 11—Rusty Payne, Pittsburgh..KO by 9
Nov. 30—Johnny Haynes, Camden .....L 10

1949

Jan. 19—Rusty Payne, N. Y. C.....L 10
Oct. 10—Joe Louis, Baltimore.....Exh. 4

JOHNNY SHEPPARD

Cleveland, Ohio, Middleweight

1946

Jan. 7—Carmen Sipello, Troy.....L 6
Jan. 17—Freddie Patterson, Rochester...L 6
Feb. 6—Ruby Roberts, Binghamton.....L 6
Feb. 26—Pat Byers, Binghamton.....W 6
July 2—Len Tagliao, Utica.....L 8
July 18—Chet Vinci, Utica.....L 8
Aug 2—Bobby Pryor, Utica.....L 6
Aug. 8—Tommy Rotolo, Syracuse.....W 10
Aug. 23—Al Highers, Syracuse.....L 10

1947

June 19—Al Highers, Syracuse .....L 8
July 22—Bulldog Camagueyano, Syracuse .....L 10

1948

Jan. 20—Mickey Savage, Syracuse.....L 8

1949

Mar. 22—Johnny Chatmon, Buffalo.....L 6
Mar. 25—Eddie Morton, Syracuse.....KO 4

TOMMY SHEPPARD

Baltimore, Md., Lightweight

1947

Oct. 17—John Caster, Baltimore.....W 4
Nov. 17—Jimmy Ricco, Baltimore.....W 4
Dec. 8—Billy Cofield, Baltimore.....W 4

1948

June 21—Jackie Ford, Baltimore.....D 4

1949

Jan. 28—Dick Cannady, Atlantic City...W 6
Feb. 7—Puddy Lyons, Baltimore.....W 6
Mar. 17—Duke Pressley, Atlantic City..KO 4
May 23—Julius Reed, Baltimore .....W 10
Aug. 15—Teddy Davis, Baltimore .....D 10
Sept. 12—Teddy Davis, Baltimore.....L 10
Dec. 5—Teddy Davis, Baltimore.....L 10

BOB SHERARD

Seattle, Wash., Heavyweight

1948

Aug. 3—Sonny Orrock, Seattle .....W 4
Oct. 19—Gordon McKay, Portland .....KO 3
Nov. 9—Gordon McKay, Portland ....KO 3

1949

Jan. 7—Dick Forsythe, Seattle .....KO 3
Mar. 29—Ray Aquilar, Seattle .....D 6

BILL SHERIDAN

Hartford, Conn., Featherweight

1949

Jan. 10—Johnny Olms, Holyoke .....W 5
Jan. 24—Kenny Adams, Providence KO by 4
Feb. 4—Paul Roach, Worcester .....L 8
Feb. 7—Johhny Olms, Holyoke .....KO 4
Feb. 22—Graham Holmes, Hartford .....L 4
Mar. 8—Frankie Whethers, Hartford..KO 3
Mar. 22—Kenny Adams, Hartford..KO by 3
Apr. 1—Danny Falcone, Norwich .....L 6
May 3—Frankie Whethers, Hartford..KO 5
May 16—Eddie Drake, Meriden.....L 4
May 31—Danny Falcone, Springfield ....L 6
June 10—Johnny Martin, New London..KO 3
June 14—Eddie Drake, Pittsfield .....L 6
Aug. 2—Eddie Drake, Hartford ....KO by 5

COUNTRY SHERMAN

Silver Lake, N. J., Middleweight

1948

Aug. 23—Neil Vetrano, Newark .....L 4
Sept. 13—Neil Vetrano, Newark .....D 4
Nov. 23—Frankie Frye, Newark .....W 4
Dec. 7—Ray Clark, Jersey City .....KO 4
Dec. 13—Frankie Frye, Newark.....L 4

1949

Jan. 6—Ike Haywood, Newark .....D 4
Jan. 27—Dick Melvin, Newark .....L 4
Feb. 3—Gene Salisbury, Newark .....L 6
Feb. 21—Mario Marino, Newark .....L 6
Mar. 3—Gene Salibury, Newark .....L 6
May 17—Gene Salisbury, Newark .....L 6
Aug. 9—Mike Gillo, West Haven .....L 6

GEORGIE SHERMAN

Chicago, Ill., Welterweight

1947

Mar. 19—Calvin Courtney, Chicago ..KO 5
Apr. 15—Mickey Millich, Green Bay .....KO by 1
Apr. 24—Eddie Bogart, Flint .....KO 1
May 9—Al Jackson, Chicago .....W 4

May 30—Lee Hovey, Chicago ..... W 4
June 20—Cliff Fossman, Chicago ..... W 4
June 27—Buster Miles, Chicago ..... W 4
July 3—Jack Singer, Green Bay ..... KO 1
Oct. 16—Cliff Williams, Chicago ..... L 6
Nov. 5—Dave Riley, Chicago ..... W 6
Nov. 19—Jim Ward, Chicago ..... W 6
Dec. 9—Bobby Neal, Chicago ..... KO 4

1948

Jan. 27—Joey Sgro, Louisville ..... W 8
May 24—John Labroi, Chicago ..... L 4
Sept. 20—Mel Johnson, Chicago ..... W 4
Oct. 25—Ernest Rowell, Chicago ..... L 6
Nov. 15—John Labroi, Chicago ..... W 6
Nov. 29—Rudy Barrett, Chicago ..... W 5
Dec. 13—Jackie Keough, Chicago ..... W 8
Dec. 27—Jesse Turner, Chicago ..... W 8

1949

Jan. 10—Kenny Sherman, Chicago ..... KO 3
Feb. 4—Eddie Miller, Chicago ..... KO 5
Mar. 8—Jesse Turner, St. Louis ..... KO 4
Mar. 25—Bill Daley, Chicago ..... KO 7
Apr. 18—Jimmy Sherrer, Chicago ..... W 10
June 27—Lester Quarles, Chicago ..... W 8
July 11—Jimmy Sherrer, Chicago ..... L 10
Sept. 15—Harry Matthews, Chicago ..... L 10
Oct. 10—Vince Turpin, Chicago ..... W 10
Dec. 5—Pennington Brown, Chicago ..... W 10

KEN SHERMAN

Cincinnati, Ohio, Welterweight

1948

Mar. 10—Bob Shewmaker, Cincinnati ..... L 6
June 14—Frankie Ivan, Cincinnati ..... KO 2

1949

Jan. 10—George Sherman, Chicago ..... KO by 3
July 27—Bob Shewmaker, Cincinnati ..... L 8
Sept. 16—Guy Miller, Huntington ..... L 6

BOBBY SHERRER

Milwaukee, Wisconsin, Lightweight

1948

Jan. 1—Dick Brewer, Milwaukee ..... KO 2
Mar. 8—Grady Caples, Chicago ..... KO 1
Apr. 19—Joey Krill, Chicago ..... W 4
Apr. 26—Ted Weems, Chicago ..... W 4
May 3—Willie Hall, Chicago ..... KO by 1
June 1—Ted Weems, Chicago ..... KO by 1
Aug. 16—Doug Van Hoff, Chicago ..... W 5
Aug. 25—Stan Hartman, Milwaukee ..... L 6
Sept. 23—Cappy Benton, Milwaukee ..... W 6
Oct. 25—Sidney Caples, Chicago ..... W 4
Dec. 8—Hugh Sublett, Milwaukee ..... L 4

1949

Feb. 28—Ron Cannon, Chicago ..... D 4
Mar. 7—Sidney Caples, Chicago ..... L 4
Mar. 28—Sidney Caples, Chicago ..... L 6
Apr. 5—Danny Womber, Milwaukee ..... L 5
Apr. 11—Paulie Brooks, Chicago ..... L 5
May 23—Jimmy Lunn, Chicago ..... L 6
June 16—Jimmy Chaney, Milwaukee ..... L 4
June 27—Ray Glenn, Chicago ..... KO by 1

JIMMY SHERRER

Milwaukee, Wis. Negro Welterweight

1944

—Steve Paul, Milwaukee ..... KO 1
—Billy Grier, Milwaukee ..... W 8
—Rocky Wells, Chicago ..... KO 5
—Bob Hale, Minneapolis ..... KO 2
—Jim Dugan, Chicago ..... KO 2
—Marty Doyle, Milwaukee ..... W 6
—Len Nelson, Milwaukee ..... KO 5
—Billy Grier, Milwaukee ..... KO 1

1945

Jan. 1—Gene Gudgill, Milwaukee ..... L 8
Jan. 12—Johnny Eaton, Chicago ..... W 8
Feb. 2—Jackie Gaines, Chicago ..... KO 4
Mar. 7—Savior Canadeo, Milwaukee ..... L 8
Mar. 26—O'Neill Bell, Chicago ..... KO 1
Apr. 16—Robert Fowler, Chicago ..... W 8
June 8—Dick White, Milwaukee ..... KO 1
June 18—Robert Fowler, Chicago ..... W 8
July 2—Gene Gudgill, Milwaukee ..... KO 1
July 16—Bill Parsons, Chicago ..... W 8
Aug. 1—Bill Parsons, Milwaukee ..... W 10
Sept. 27—Izzy Jannazzo, Milwaukee ..... W 10
Nov. 28—Johnny Green, Milwaukee ..... W 10

1946

Jan. 11—Chuck Hunter, Milwaukee ..... KO by 1
Feb. 15—George Costner, Chicago ..... L 10
May 24—Jimmy Allen, San Francisco ..... W 10
May 31—Frank Angustain, Hollywood ..... KO 9
June 19—Lincoln Stanley, Oakland ..... KO 10
July 29—Tommy Lemmon, Milwaukee ..... KO 1
Sept. 5—Cecil Hudson, Milwaukee ..... L 10
Sept. 27—Pat Giordano, Milwaukee ..... KO 3
Nov. 6—Bobby Simmons, Milwaukee ..... W 10
Nov. 29—Bob Simmons, Indianapolis ..... D 10
Dec. 13—Sammy Secreet, Milwaukee ..... KO 4

1947

Jan. 22—Dave Clark, Milwaukee ..... W 10
Mar. 5—Charley Cato, Oakland ..... W 10
Mar. 26—Ralph Zanelli, Milwaukee ..... W 10
Apr. 29—Cocoa Kid, Milwaukee ..... KO 4
July 11—Jerome Frazier, Chicago ..... KO by 7
Oct. 3—Sal Richie, Milwaukee ..... KO 4
Nov. 18—Jackie Darthard, Milwaukee ..... L 10

1948

Jan. 12—Melvin Johnson, Chicago ..... W 8
Feb. 2—Melvin Johnson, Chicago ..... W 8
Mar. 8—Ted Bussey, Chicago ..... KO 2
May 17—Norman Horton, Chicago ..... KO 4
June 28—Jose Basora, Chicago ..... L 10
Aug. 2—Anton Raadik, Chicago ..... KO by 9
Sept. 22—Jerome Frazier, Milwaukee ..... LDis. 7

1949

Mar. 14—Jackie Keough, Chicago ..... KO 7
Mar. 21—Vince Turpin, Cleveland ..... L 10
Apr. 18—George Sherman, Chicago ..... L 10
May 9—Joe Green, Chicago ..... W 10
June 6—Lester Felton, Chicago ..... W 10
June 16—Joe Sgro, Milwaukee ..... W 10
July 11—George Sherman, Chicago ..... W 10
July 23—Lester Felton, Detroit ..... KO by 2
Sept. 26—Ted Bussey, Chicago ..... L 10
Nov. 14—Jesse Turner, Chicago ..... W 8
Dec. 12—Jimmy Welch, Chicago ..... W 8

BOB SHEWMAKER

(Bob Fenton)

Cincinnati, O., Welterweight

1946

Jan. 16—Charley Morris, Cincinnati ..... W 4
Feb. 26—Pinky Lester, Cincinnati ..... KO 3
Mar. 13—Willard Rice, Cincinnati ..... KO by 1
May 20—Jim Mitchell, Cincinnati ..... KO 3
June 18—Red Tall, Cincinnati ..... KO 1
July 1—Roger Rodgers, Cincinnati ..... KO by 4
Aug. 12—Jimmy Wilson, Cincinnati ..... L 6

1947

Apr. 28—Ossie Williams, Chicago ..... W 4
Sept. 8—Whitman Burgess, Cincinn. ..... KO by 3

1948

Mar. 10—Ken Sherman, Cincinnati ..... W 6
Nov. 5—Angel Chavez, Miami ..... L 6
Dec. 10—Al Reid, Jacksonville ..... W 10

1949

Jan. 21—Billy Spangler, Palm Beach ..... W 10
Jan. 28—Hal Meredith, Tampa ..... D 6
Feb. 1—Hal Meredith, Jacksonville ..... L 6
Feb. 4—Larry Ray, Palm Beach ..... KO 8
Mar. 1—Hal Meredith, Jacksonv. ..... KO by 9
Mar. 18—Cushman Cordell, Dayton ..... D 6
May 5—Tony Netro, Tampa ..... D 10
June 20—Cushman Cordell, Cincinnati ..... KO 4
July 27—Kenny Sherman, Cincinnati ..... W 8
Sept. 26—Eddie Miller, Covington, Ky. ..... KO by 5
Oct. 28—Joe Arthur, Indianapolis ..... KO by 1

JIMMY SHIELDS

Philadelphia, Pa., Featherweight

1948

Dec. 30—Cosmo Greco, Atlantic City ..... KO 6

1949

Jan. 20—Frankie Sodano, Atlantic City ..... L 6
Feb. 3—Frankie Sodano, Atlantic City ..... W 6
Feb. 24—Frankie Williams, Atl. City ..... KO 1
Mar. 14—Charley Titone, Philadelphia ..... L 4
Apr. 7—Rocco Jacovino, Atlantic City ..... KO 1
May 12—Billy Banks, Atlantic City ..... L 6
June 6—Earl Hilton, Philadelphia ..... KO 4
Aug. 25—Tony Longo, Atlantic City ..... KO by 4

CASTO SHIMKEVICH

Polish Middleweight

1948

Nov. 5—Nat Blum, New York ..... W 6
Nov. 23—Nat Blum, Brooklyn ..... W 6

1949

Jan. 7—Tony Johnson, New York.....L 4
Jan. 15—Eddie Marno, Brooklyn .....L 6
Feb. 7—Sal Belloise, New York ...KO by 3
Mar. 3—Eddie Marno, New York.....L 6
Mar. 17—Armando Amanini, New York..L 6
Apr. 9—Norman Kelly, Brooklyn .....L 6

JOHNNY SHKOR

Born, 1920, Baltimore, Md. Nationality, Czecho-Slovakian-American. Heavyweight. Height, 6 ft. 2 in.

1940

Jan. 10—Ralph Ivins, N. Y. C.....W 4
Jan. 19—Frankie Pucci, Worc., Mass...KO 1
Feb. 1—Henry Burack, Boston.....KO 1
Feb. 13—Eddie Coderre, New Bedford..KO 2
Feb. 27—Martin Clark, Brooklyn.....KO 5
Apr. 9—Mike Alfano, N. Y. C.....KO 3
May 10—Armand Roy, Boston.....KO 4
June 20—Don Morrow, N. Y. C.....KO 1
June 27—Jim Costello, Balti., Md.....KO 3
July 4—Joe Fedz, Balti., Md.....KO 1
July 29—Johnny Kapovich, Balti., Md..KO 4
Sept. 2—Wild Bill Boyd, Balti., Md.....L 10
Oct. 18—Bob Smith, Boston.....W 6
Oct. 22—Jimmy Ace Clark, Worc., Mass..D 6

1941

May 2—Italo Colonello, Boston.....KO 3
June 9—Buddy Moore, Balti., Md.....KO 3
July 7—Henry Moroz, Balti., Md.....KO 3
Aug. 4—Buddy Walker, Balti., Md.....L 10
Oct. 29—Jim Robinson, Boston.....L 8
Nov. 28—Jim Robinson, Boston.....W 10

1942

Jan. 21—Bill Weinberg, Boston.....L 12
Feb. 16—Red Burman, Baltimore.....L 12
Mar. 27—Claudio Villar, N. Y. C.....W 8
Apr. 10—Wallace Cross, Boston.....W 10
In U. S. Navy.

1943

June 28—Big Boy Brown, Baltimore.....W 12
Oct. 18—Joe Baksi, Baltimore.....L 10

1946

Mar. 11—Ralph Ivins, Boston.....KO 6
Apr. 18—Nathan Mann, New Haven.....L 12
June 13—Johnny Allen, Boston.....KO 5
Aug. 26—Curtis Sheppard, Baltimore....L 10
Sept. 26—Johnny Flynn, Boston.....W 10
Nov. 18—Buddy Walker, Baltimore..KO by 10

1947

Jan. 7—Joe Matisi, Buffalo .....KO 7
Feb. 18—Joe Muscato, Buffalo .....L 10
Mar. 14—Tami Mauriello, Boston .....KO 8
July 9—Kid Rivera, St. Louis .....L 10
Sept. 19—Tony Ferry, Boston .....KO 2
Nov. 10—Walter Hafer, Boston .....L 10
Nov. 26—Enrique Felipi, New York .....L 8

1948

Jan. 13—Jimmy Bivins, Buffalo.....L 10
May 14—Sid Peaks, N. Y. C.....KO by 2
June 22—Oscar Goode, New Bedford..KO 4
Oct. 11—Leo Matriccini, Baltimore.....L 10
Nov. 8—Joe Louis, Boston.....Exh. 4
Nov. 22—Angel Sotillo, Boston .....D 10

1949

Jan. 25—Sandy McPherson, Rochester ..W 10
June 9—Bernie Reynolds, Bridgeport ...L 12
July 18—Rusty Payne, Pittsburgh .....W 10
Nov. 14—Joe Louis, Boston.....Exh. N.D. 10

HUMBERTO SIERRA

Born 1923. Havana, Cuba, Lightweight

1941

Sept. 29—Jose M. Nunez, Havana.....W 4
Oct. 18—Roberto Silveira, Havana.....KO 1
Nov. 22—Ignacio Alfonso, Pinar del Rio KO 5
Dec. 20—Maximo Morales, Pinal del Rio..W 6

1942

Jan. 10—Pototo Ribalta, Havana.....W 6
Jan. 31—Pototo Ribalta, Havana.....D 6
Mar. 21—Pototo Ribalta, Havana.....W 6
Apr. 11—Juan Sanchez, Oriente.....L 10
May 23—Lorenzo Collazo, Havana.....KO 2
July 18—Pedro Poey, Havana.....KO by 5
Sept. 12—Miguel Acevedo, Havana.....W 6
Sept. 26—Mariano Isaac, Havana.....KO 8
Oct. 10—Juan Guevara, Havana.....W 10
Dec. 12—Miguel Acevedo, Havana.....W 8

1943

Feb. 6—Kid Rapidez, Oriente.....W 10
Apr. 17—Juan Sanchez, Oriente.....W 10
May 12—Kid Bururu, Oriente.....D 10
July 10—Aristides Cintras, Oriente.....W 10
Aug. 7—Sojitos Gonzalez, Oriente.....KO 4
Nov. 6—Ignacio Alfonso, Oriente.....W 8
Nov. 20—Diego Sosa, Oriente.....W 8

1944

Feb. 5—Kid Bombon, Oriente.....W 10
Apr. 1—Diego Sosa, Oriente.....W 10

1945

Mar. 6—Ralph Lara, Los Angeles.....W 10
Apr. 3—Paul Reguejo, Los Angeles.....W 10
June 13—Abel Lucero, Oakland.....KO 6
June 26—Bobby Jackson, Los Angeles..KO 5
Oct. 30—Enrique Bolanos, Los Ang..KO by 1
Dec. 14—Ritchie Shinn, San Francisco..L 10

1946

Feb. 6—Beto Garcia, Mexico.....KO 6
Oct. 10—Johnny Dayson, Miami.....KO 6
Oct. 14—Stacky Rowe, Miami.....W 8
Oct. 29—Manolito Kid, Miami.....W 10
Nov. 4—Woody Woodcock, Miami.....KO 6
Dec. 16—Cliff Gregory, Miami.....KO 5
Dec. 23—Chico Morales, Miami.....D 10

1947

Jan. 14—Chino Alvarez, Miami .....W 10
Feb. 12—Lefty LaChance, Miami .....W 10
Feb. 26—Nick Stato, Miami .....KO by 8
Apr. 23—Lulu Costantino, Miami.....W 10
June 4—Jackie Callura, Miami .....KO 7
July 1—Dennis Pat Brady, Hartford ...W 10
July 23—Willie Pep, Hartford .....L 10
Oct. 3—Sandy Saddler, Minneapolis ..W 10
Nov. 10—Floyd Shiflett, Miami .....W 10

1948

Feb. 24—Willie Pep, Miami.....KO by 10
(World Featherweight Title Bout)
Apr. 9—Jose Baby Gonzales, New Orleans KO by 4
Sept. 24—Jose Baby Gonzales, Miami....W 10
Oct. 13—Lino Garcia, Miami.....W 10
Oct. 18—Freddie Russo, Providence..KO by 7
Oct. 26—Alfredo Pescatore, Hartford....W 8

1949

Feb. 2—Paddy DeMarco, New York.....L 10
Mar. 17—Jackie Graves, Minn. .....KO by 6
June 9—Jose Garcia, Miami .....W 10
June 21—Jose Garcia, Palm Beach.....W 10
Aug. 3—Young Finnegan, Panama .....L 10
Sept. 21—Paddy DeMarco, Miami.....L 10
Oct. 22—Diego Sosa, Havana.....W 10
Dec. 14—Guillermo Giminez, Miami.....W 10

BOB SIKES

Little Rock, Ark., Heavyweight

1939

—Jack Marshall .....KO 4

1940

May 30—Pete Arnold, Jonesboro, Ark...KO 2
June 6—Johnny McCarthy, Little Rock KO 5
July 2—Pat Comiskey, Jersey City KO by 1
Aug. 8—Al Globe, Batesville, Ark.....KO 4
Oct. 17—Dutch Ulmer, Pine Bluff, Ark. W 10
Nov. 20—Neville Tiger Beech, Memphis W 10
Dec. 11—Pat Comiskey, Memphis.....L 10

1941

May 19—Lee Oma, N. Little Rock.....KO 3
June 16—Al Reiss, N. Little Rock .....KO 2
June 30—Mickey Hayes, N. Little Rock KO 5
July 28—Buddy Knox, N. Little Rock..W 10
Sept. 21—Pat Comisky, N. Little RockKO by 6
Dec. 8—Tommy Gomez, Tampa ...KO by 7

1946

Oct. 28—Francis Levier, Little Rock...KO 1

1947

Feb. 27—Buddy Thomas, Little Rock ...W 10
Mar. 18—Jesse Phillips, Pine Bluff .....KO 1
Apr. 10—Louis Berlier, Little Rock.....W 10
Apr. 24—Eddie Modell, Little Rock ....KO 2
May 26—Buddy Thomas, Pine Bluffs....W 10
June 23—Johnny Denson, Little Rock ..KO 8
Aug. 21—Willard Reed, Indianapolis ..KO 10
Oct. 17—Buddy Walker, Indianapolis...L 10
Oct. 21—Ben Johnson, Houston .....W 10
Nov. 7—Bob Clark, Indianapolis .....KO 3
Nov. 12—Ben Johnson, Galveston .....W 10

1948

Feb. 2—Joey Maxim, Little Rock.....L 10
Mar. 5—Dolph Quijano, El Paso....KO by 7
Dec. 14—Phil Muscato, Buffalo.....KO by 2

1949

Jan. 24—Ragon Kinney, Little Rock ....L 10
Feb. 14—Buddy Scott, Little Rock .....W 10
Mar. 14—Oscar Buchanan, Little Rock...W 10
Mar. 22—Johnny Dupree, Jacksonville...L 10
June 8—Whitey Berlier, Galveston.....D 10
June 27—Archie Moore, Indianapolis
KO by 3

FRANKIE "JIGGS" SILVA

San Jose, Cal., Lightweight

1949

June 16—Mel Martinez, San Jose .....W 4
June 28—George Goree, San Jose .....W 4
July 19—Cheatum Mariano, San Jose..KO 2
Aug. 16—Paul Guerrero, San Jose..KO by 2

OSWALDO SILVO

Brazilian Middleweight

Also uses the name of No. 84.

1947

Mar. 19—Steve Sabatino, Miami.....W 10
Mar. 26—Omelio Porto, Miami.....KO 2
Apr. 9—Bill Petersen, Miami.....W 10
May 12—Frankie Abrams, Miami.....W 10
June 16—Frankie Abrams, Miami.....L 10
July 30—Ernie Pelaia, Miami.....L 10
Aug. 13—Vince Gambill, Miami.....W 10
Aug. 27—Ernie Pelaia, Miami.....L 10
Sept. 22—Nava Esparza, New Orleans....L 10
Nov. 12—Ben Montabano, Miami.....W 10
Dec. 3—Ben Montabano, Miami.....L 10
Dec. 19—Gene Smith, Palm Beach.....W 8

1948

Feb. 4—Steve Belloise, Miami.....L 10
Feb. 20—Henry Chemel, Miami....KO by 10
Mar. 19—Fist Dever, Palm Beach.....W 10
June 19—Baby Coullimber, Havana.....L 10
Apr. 19—Don Lee, Omaha.....L 10
July 12—Jimmy Curl, Miami.....KO by 2
Aug. 16—Joe Rindone, Providence.....L 8
Oct. 14—Joey DeJohn, Syracuse....KO by 9

1949

Jan. 17—Charley Williams, Newark ....L 10
Feb. 1—Joey DeJohn, Buffalo.....KO by 3
Mar. 9—Tony Bertucci, New York.....L 8
Mar. 22—Harold Green, Brooklyn .....L 8

CHUCK SIMMONS

Detroit, Mich., Middleweight

1948

Mar. 5—Van Kirk, Detroit .....D 4
Mar. 26—Willie Brown, Detroit .....KO 3
Apr. 21—Sid Oliver, Detroit .....KO by 2
June 25—Billy Borne, Flint .....L 6
Oct. 4—Billy Borne, Flint .....D 4
Nov. 9—Charley Cotton, Detroit....KO by 2

1949

Mar. 21—Cecil Graff, Detroit .....L 4
Apr. 12—Dan Pinto, Detroit .....L 4
Apr. 18—Cecil Graff, Detroit .....KO by 2
Oct. 7—Cecil Graff, Detroit .....D 4
Oct. 21—Cecil Graff, Detroit .....L 4

CLEVE SIMMONS

Philadelphia, Pa., Lightweight

1947

Mar. 28—Sam Washington, Philadelphia..W 4
Apr. 14—Sam Washington, Allentown....D 4
Sept. 22—Johnny Juliano, Asbury Park..L 6
Dec. 11—Tip Jones, Philadelphia.....KO 3

1948

Feb. 10—Willie Roberti, Trenton .....KO 3
Feb. 19—Jimmy Sulla, Philadelphia .....L 6
Mar. 15—Gus Cosby, Philadelphia .....L 6
Dec. 16—Julius Reed, Atlantic City .....D 6

1949

Mar. 28—Willie Thomas, Philadelphia ..W 4
Apr. 18—Jimmy Allen, Philadelphia ....W 4

JAKE SIMMONS

Miami, Fla., Lightweight

1947

Mar. 27—Bee Bee Buddy, Miami .....D 6

1948

Mar. 16—Ray Lewis, Miami .....L 6
Mar. 26—Honeyboy Williams, Miami..KO by 4
June 17—Ray Jones, Miami .....L 8
Dec. 14—Ray Lewis, Miami.....L 6

1949

Jan. 11—Kid Lightning, Miami .....W 6
Feb. 8—Clarence Bethel, Miami .....KO 5
Feb. 22—Honey Boy Williams, Miami
KO by 7
Mar. 29—Ray Lewis, Miami .....W 6
Oct. 26—Honey Boy Williams, Miami
KO by 5

KEENE SIMMONS

Bayonne, N. J., Heavyweight

1949

May 9—Antonio Carmona, Newark ....W 4
May 31—Pierce Patton, Elizabeth .....W 4
June 28—Henry Harris, Jersey City.....KO 1
Sept. 19—Pierce Patton, Newark .....KO 3
Oct. 17—Kid Mitchell, Jersey City.....D 4
Oct. 31—Kid Mitchell, Jersey City .....W 4
Nov. 19—Sonny Parisi, Brooklyn....KO by 5
Dec. 28—George Washington, New York..L 4

JOE SIMMS

San Francisco, Calif., Welterweight

1948

Nov. 1—Hal Robbins, Oakland.....W 4
Dec. 8—Eddie Grantano, Oakland.....W 4

1949

Jan. 28—Dick Carrillo, San Francisco...D 4
Feb. 7—Frankie Brown, San Francisco..L 4
Feb. 11—Woody Harper, San Francisco..D 4
Feb. 21—Woody Harper, San Francisco..D 4
Mar. 7—Frankie Brown, San Francisco..L 4
Mar. 11—Randy Martinez, San Francisco..W 4
Mar. 29—Paul Guerrero, San Jose .....L 4
Apr. 22—Dick Carrillo, San Francisco....D 6

RUDOLPH SIMMS

Baltimore, Md., Middleweight

1949

Jan. 17—Tex Newby, Baltimore.....KO by 4
Feb. 28—Mike Bett, Baltimore.....KO by 2
Sept. 5—Bob Pomerlane, Baltimore ....W 4
Oct. 10—Bob Pomerlane, Baltimore ...KO 3
Oct. 24—Oscar Wakefield, Baltimore ....L 4
Dec. 12—Tomas Jefferson, Baltimore....W 4

LARRY SIMON

Canadian Welterweight

1949

Jan. 25—Georges Teague, Roch'ter..KO by 1
Feb. 1—Connie Thies, Buffalo.....D 4
Feb. 7—Connie Thies, Rochester.....L 4
Mar. 15—Walter Murray, Buffalo.....KO 3
May 16—Elliott Trupp, Rochester.....KO 2
June 6—Oliver Phillips, Rochester....KO 4
June 14—Joe Locash, Utica.....KO 1
June 28—Elliott Trupp, Ft. Erie.....KO 3
July 25—Tony DiPelino, Syracuse.....D 6

PAUL SIMPSON

Cleveland, Ohio, Heavyweight

1948

Nov. 17—Rickey Ronci, Cleveland..KO by 2

1949

Jan. 19—Jack Thompson, Akron.....W 5
Mar. 10—Danny Moray, Cleveland.....L 5
Mar. 31—Kenny Harris, Pittsburgh....KO 1

BOBBY SINN

Newark, N. J., Welterweight

1948

July 26—Country Sherman, Newark....KO 2
Aug. 16—Professor Baker, Newark.....W 4
Nov. 23—Ray Clark, Newark.....L 4
Dec. 6—Norman Wilson, Newark.....KO 3

1949

Jan. 6—Professor Baker, Newark.....L 4
Mar. 3—Otis Edwards, Newark.....W 4
Mar. 21—Mike Oliger, Newark.....W 4
May 2—Mike Ludlow, Newark.....KO 2
June 27—Jesse Jones, Newark.....W 4
July 11—Johnny Smith, Newark.....L 4
Sept. 6—Cliff Stevens, Newark.....L 4
Oct. 12—Ray Thomas, New York.....L 4
Oct. 17—Gene Coleman, Newark.....KO 1
Oct. 26—Gene Llanos, New York.....W 4
Nov. 9—Frankie Lentine, N. Y.....KO by 5
Dec. 30—Rocky Compitello, N. Y....KO by 4

JIM SLADE

New York Light Heavyweight

1949

July 25—Joe Lindsay, Springfield...KO by 3
Aug. 11—Grant Hodges, New York.....W 8
Sept. 1—Grant Hodges, New York.....W 8
Oct. 13—Harry Daniels, New York....KO 4
Nov. 7—Freddy Fiducia, Providence....W 8
Nov. 17—Jack Porter, Brooklyn.....D 6
Dec. 8—Joe Lindsay, New York.....L 10

ROCKY SLATER

Los Angeles, Cal., Middleweight

1949

Jan. 4—Connie Smith, Los Angeles..KO by 3
Jan. 10—Tony Grich, Ocean Park.....L 4
Mar. 29—Morris McFarland, L. A...KO by 2
Apr. 4—Frankie Chavez, Ocean Park...W 4
May 2—Bobby Harris, Ocean Park.....D 4
May 23—Cliff Lester, Ocean Park.....L 4
June 27—Frankie Chavez, Ocean Park...W 4
July 6—Tito Garcia, Los Angeles.....W 4
July 18—Tito Garcia, Ocean Park.....W 4
Aug. 1—Frank Chavez, Ocean Park....W 4
Aug. 16—Cliff Barnett, Los Angeles.....D 4
Sept. 6—Cliff Lester, Los Angeles.....W 4
Sept. 15—Cliff Barnett, Hollywood.....W 6
Sept. 20—Cliff Lester, Los Angeles.....W 4
Sept. 22—Mario Torres, Los Angeles..KO by 3
Oct. 25—Billy Gillespie, Los Angeles....W 4
Nov. 1—Jimmy Lydon, Los Angeles.....L 4
Nov. 7—Bobby Harris, Ocean Park.....W 4
Dec. 27—Jackie Condon, Los Angeles ..W 4
Dec. 30—Bobby Harris, Hollywood ....KO 2

JERRY SLAVIN

Los Angeles, Calif., Middleweight. Born, 1928, Hopkins, Minn.

1948

Mar. 29—Rocky Corkin, Ocean Park ..KO 3
Apr. 6—Ted Coleman, Ocean Park ....KO 4
Apr. 12—Al Hernandez, Ocean Park ....W 4
Apr. 27—Tag Mayfield, Los Angeles ....D 6
Dec. 2—Jimmy Carroll, Minneapolis..KO 1
Dec. 6—Bob Rossie, Austin, Minn.....W 4
Dec. 30—Bob Rossie, Minneapolis .....W 6

1949

Jan. 18—Dave Coleman, Moline, Ill.....W 6
Mar. 17—Billy Otten, Minneapolis.....W 6
May 25—Roy Thomas, St. Paul.....W 6
May 31—Gene Thomas, Milwaukee....KO 6
June 9—Lucky Mundy, Minneapolis..KO 5
June 16—Billy Otten, Milwaukee.....KO 4
July 22—Billy Otten, Duluth.....W 6
Oct. 13—Leonard Craig, Minneapolis....W 6
Oct. 27—Dick Stephenson, Minneapolis..KO 1
Nov. 10—Harold Huliett, Minneapolis....W 6

CHESTER SLIDER

Born in Fresno, Calif., Negro Middleweight

1941

Feb. 6—Mickey Willis, San Fran. ..KO by 2
June 9—Gene Thomas, San Fran.....W 4

1942

Apr. 15—Pete Mazzi, Oakland.....W 6
Nov. 22—Juan Zurita, California.....L 10
July 22—Cecilio Lozado, Oakland.....W 10

1943

Feb. 26—Rodolfo Ramirez, San Diego....L 10
Apr. 9—Al Morey, San Diego.....W 10
May 21—Vincent Villavicencio, San Diego L 10
Sept. 3—Vincent Villavicencio, San DiegoD 10
Sept. 21—Chief Evening Thunder, Fresno..W 10
Oct. 5—Jimmy Brooks, Fresno.....W 10
Oct. 19—Vincent Villavicencio, Fresno..W 10
Nov. 2—Jackie Byrd, Fresno.....W 10
Dec. 28—Kenny La Salle, Fresno.....D 10

1944

Jan. 11—Lige Drew, Fresno .....L 10
Feb. 11—Young Manuel, San Diego ....W 10
Feb. 29—Vincent Villavicencio, Fresno ..L 10
Mar. 10—Jimmy McDaniels, San Diego ..L 10
Apr. 14—Manuel Villa, San Diego .....W 10
May 9—Kenny LaSalle, San Jose .....W 10
June 12—Sheik Rangel, Fresno .....D 10
May —Al Tribuani, Fresno .....L 10
Sept. 6—Willie Joyce, Oakland .....L 10
Sept. 27—Willie Joyce, Oakland .....L 10
Oct. 24—Nava Esparza, Fresno .....L 10
Nov. 15—Paul Lewis, Oakland .....L 10
Dec. 6—Auriel Coutoure, Oakland .....W 10
Dec. 20—Paul Lewis, Oakland .....W 10

1945

Jan. 17—Henry Armstrong, Oakland....D 10
Feb. 14—Henry Armstrong, Oakland....W 10
Apr. 25—George (Sugar) Costner, Oak...L 10
May 9—Auriel Coutoure, Oakland.....D 10
May 15—Cecil Hudson, Los Angeles.....L 10
July 11—Genaro Rojo, Oakland.....W 10
Aug. 15—Paul Lewis, Oakland.....W 10
Sept. 12—Earl Turner, Oakland.....KO 1
Oct. 17—Paulie Peters, San Francisco...D 10
Nov. 28—Paulie Peters, Oakland.....D 10
Dec. 17—Paulie Peters, San Francisco....L 12

1946

Jan. 9—Sheik Rangel, San Francisco..KO 1
Feb. 20—Paulie Peters, Oakland .....D 10
Apr. 3—Chuck Hunter, Oakland .....L 10
May 1—Early Turner, Oakland .....KO 4
May 29—Jackie Wilson, Oakland .....D 12
June 11—Sheik Rangel, Sacramento.....W 10
July 3—Vincent Villavicencio, Oakland .....W 10
Aug. 28—Earl Turner, Oakland .....L 10
Oct. 2—Paul Lewis, Oakland .....L 10
Oct. 11—Major Jones, Hollywood.....L 10

1947

June 10—Phil Palmer, Seattle .....L 10
July 23—George Costner, Oakland...KO by 7

1948

Jan. 13—J. T. Ross, San Jose .....L 10
May 26—Pedro Jiminez, Fresno .....D 10

1949

Feb. 23—Charlie Cato, Oakland.....L 6
Apr. 12—Philip Kim, Honolulu.....L 10
May 24—Dick Wolfe, Portland.....L 10
Sept. 22—Oscar Penn, Fresno.....L 6

LARRY SLOAN

Montreal, Can., Featherweight

(For previous record, see 1947 Edition page 501).

1947

Mar. 31—Maurice LaChapelle, Montreal KO 3

1948

June 7—Jerry Lavigne, Montreal.....W 8
June 11—Edgar Perreault, Berlin, N. H....L 8
June 25—Willie Leo, Berlin, N. H.....L 8
July 14—Edgar Perreault, Berlin, N. H....L 8
Sept. 14—Til LeBlanc, Moncton.....L 10
Oct. 28—Buddy Hayes, Fall River...KO by 5

1949

July 19—Jerry Lavigne, Montreal.....W 6

BUCKY SLOCUM

Philadelphia, Pa. Welterweight

1948

Aug. 19—Tony Morgano, Philadelphia..KO 1
Oct. 11—Johnny Parker, Holyoke.....W 6
Nov. 1—Johnny Woods, Holyoke.....L 6
Oct. 21—Puggy Lyons, Washington, D. C..D 6
Nov. 25—McCoy Jones, Philadelphia....KO 2
Dec. 16—Dave Peters, Philadelphia.....W 6
Dec. 30—Bobby Johnson, Philadelphia..KO 2

1949

Feb. 3—Charley Spicer, Philadelphia...L 6
Mar. 24—Joe Brewer, Philadelphia.....L 6
May 5—Eddie Goodman, Philadelphia..D 6
May 16—Eddie Goodman, Philadelphia..D 4
June 2—Angel Chavez, North Adams....W 6
July 5—George Martin, Philadelphia....W 6
Aug. 4—Herbie Stowe, Atlantic City..KO 2
Aug. 15—Johnny Ford, Philadelphia...KO 1
Oct. 27—Eddie Goodman, Philadelphia...D 6
Dec. 5—Johnny Saxton, Philadelphia....L 4

TONY SMALDINO

Los Angeles, Cal., Featherweight

1949

Mar. 14—Willie Clemments, Ocean Park..W 4
Mar. 22—Manuel Hernandez, Los Ang....W 4
Apr. 5—Benny Chavez, Los Angeles....W 4
June 6—Roosevelt Bonner, Ocean Park..W 4

FREDDIE SMALL

Cambridge, Mass., Welterweight

1948

Sept. 16—Al Lemire, Boston.....KO 3
Sept. 27—Sonny Bentley, Boston.....W 4
Oct. 25—Oscar St. Pierre, Boston.....W 4
Nov. 15—Jackie Wilson, Boston.....KO by 4

1949

Feb. 1—Al Friar, Salem.....KO 1
Mar. 2—Johnny Parker, Worcester..KO by 3

GEORGE SMALL

Brooklyn, N. Y., Middleweight

1945

Aug. 7—Lee Bryant, Brooklyn.....KO 1
Aug. 28—Joe Robinson, Brooklyn.....KO 2
Sept. 4—Ruby Roberts, New York.....L 4
Sept. 18—Charlie Hilton, Brooklyn.....W 4
Oct. 9—Benny Davis, Brooklyn.....W 4
Oct. 30—Joe Robinson, Brooklyn.....W 4
Nov. 2—Charlie Hilton, New York.....W 4
Nov. 6—Carl Holden, Brooklyn.....KO 3
Nov. 13—Randy Drew, Brooklyn.....KO 1
Dec. 28—Baudelio Valencia, New York..W 4

1946

Feb. 19—Hugh Murphy, Brooklyn ....KO 3
Mar. 5—Baudelio Valencia, Bkrooklyn..W 6
Apr. 23—Pedro Cobe, Brooklyn .....L 6
Aug. 9—Johhny Caruso, N. Y. C.....W 4
Aug. 27—Freddie Graham, N. Y. C.....KO 1
Sept. 4—Johnny Smith, Brooklyn.....KO 4
Sept. 9—Benny Davis, Brooklyn .....W 6

1947

Jan. 25—Charley McPherson, Brooklyn..W 8
May 12—Al Pinel, N. Y. C.....KO 1
May 20—Ed Richardson, Brooklyn.....W 6
May 27—Jimmy Jackson, Brooklyn.....W 6
June 5—Eddie Dutton, N. Y. C.....L 6
June 19—Tony Del Gatto, Brooklyn.....W 6
July 3—Don Anderson .....KO 2
July 18—Art Robinson, Long Beach.....W 8
Aug. 6—Art Robinson, N. Y. C.....KO 6
Aug. 22—Herbie Morris, Long Beach....KO 5
Sept. 8—Jerry Fiorello, Coney Island...W 8
Sept. 3—Eddie Lee, N. Y. C.....KO 5
Dec. 9—Joe Governale, Brooklyn.....L 8
Dec. 23—Jules Rinaldi, Jersey City.....W 8

1948

Jan. 13—Billy Walker, Brooklyn.....KO 3
Jan. 27—Jimmy Mangia, Brooklyn.....W 8
Feb. 24—Nick Kashuba, Brooklyn.....W 8
July 20—Al Fisher, New York.....KO 7
Nov. 23—Charley Dawson, Brooklyn....KO 4
Nov. 30—Richie Dallas, Brooklyn.....W 8

1949

Jan. 7—Mickey Doyle, New York.....W 8
Mar. 10—Kenny Barton, Cleveland....KO 10
Mar. 28—Lee Sala, Cleveland.....L 10
Apr. 22—Tony Riccio, Cleveland.....W 10
July 7—Bill Daley, Brooklyn.....L 10
Aug. 4—Bill Daley, Brooklyn.....W 10
Nov. 11—Vinnie Cidone, New York.....KO 7

AL SMITH

Roxbury, Mass., Featherweight

1945

Sept. 14—Johnny Priest, Boston.....L 6
Sept. 28—Vinnie Vazzo, Boston.....W 6
Oct. 18—Ray Allison, Worcester.....KO 2
Oct. 24—Johnny Parvia, Milford.....KO 1
Nov. 9—Blond Tiger, Boston.....W 6
Dec. 7—Pedro Carvelho, Boston.....W 8
Dec. 21—Johnny Priest, Boston.....D 8

1946

Jan. 23—Willie Marcus, Brockton .....W 10
Feb. 25—Henry Briere, Holyoke .....KO 3
Mar. 5—Lloyd Hudson, Boston .....W 8
Mar. 18—Blaine Macomber, Holyoke ....L 4
Mar. 22—Steve Curley, Boston .....KO by 5
May 3—Bob English, Boston.....W 6
May 21—Kayo Mushrow, Sanford.....KO 3
May 24—Jimmie McLarnin, Boston.....D 8
May 28—Johnny Bouffard, Sanford.....W 6
July 12—Johnny Parker, Pittsfield.....KO by 3
Sept. 6—Roy Andrews, Boston.....L 6
Sept. 13—Steve Kronis, Boston.....W 8
Oct. 22—Roy Andrews, Boston.....L 8

1947

Jan. 7—Bobby Pooler, Sanford, Me.....W 6
Jan. 22—Midget St. Hilaire, Rochester, N. H.....L 10
Feb. 21—Young Junior, Athol.....D 8
Mar. 7—Young Junior, Athol.....D 8
Apr. 15—Jackie Harris, Salem.....W 10
Apr. 29—Leo Mucucci, Salem.....W 10
May 23—Nick Stato, Worcester.....L 10
June 4—Benny Wood, Halifax.....KO by 4
June 6—Lloyd Hudson, Berwick.....W 8
June 13—Spider Armstrong, Lynn.....L 10
Oct. 16—George Dusty Brown, Fall Riv..W 10
Nov. 6—Jimmy Callura, Fall River.....W 10
Nov. 20—Spider Armstrong, Fall River..W 10

1948

Jan. 8—Johnny Juliano, Fall River KO by 6
Mar. 15—John LaRusso, Johnstown, Pa..L 10
Apr. 8—Tony Ducharme, Worcester.....KO by 7
Nov. 30—Tony Riccio, Salem.....D 10

1949

Feb. 22—Buddy Hayes, New Bedford....L 10
Mar. 24—Orlando Zulueta, Fall River....L 10
Apr. 12—Frankie Fay, New Bedford.....L 6
Oct. 31—Edde Posey, Providence...KO by 6
Nov. 14—Tommy Collins, Boston.....L 6
Dec. 19—Tommy Collins, Boston....KO by 2

AL SMITH

New York, N. Y. Heavyweight

1946

Oct. 7—Willis Parker, New York.....L 6

1947

Jan. 21—Jimmy Bell, Miami.....W 10
May 22—Buddy Thomas, Johnstown, Pa..W 8
Oct. 16—Ezzard Charles, Akron.....KO by 4

1948

Jan. 13—Elkins Brothers, Cleveld..KO by 3
Mar. 1—Billy Thompson, Phila.....KO by 2
Mar. 26—Elmer Ray, Miami .....KO by 3
Sept. 13—Bob Isler, Wash, D. C.....L 6

1949

Feb. 7—Charley Banks, Philadelphia...W 6
June 22—Johnny Wilson, Chicago.....D 6
Oct. 17—Floyd Richardson, Salt Lake C..L 10
Oct. 28—Ezzard Charles, San Diego...Exh. 2

ART SMITH

Providence, R. I. Lightweight

1948

Apr. 22—Ray Dulmaine, Worcester .....L 4
May 3—Frankie Fay, Providence.....L 4
May 13—Vin Liseno, Worcester .....L 4
May 17—Johnny O'Keefe, Providence..KO 2
May 24—Milt Stevens, Providence.....KO 3
May 27—Rocky Lolli, Worcester .....KO 2
June 21—Frankie Martin, Providence....W 4
July 15—Leo LeBlanc, Worcester.....W 4
July 22—Johnny Travis, Worcester.....W 4
July 26—Jerry Cannon, Providence.....W 4
Aug. 30—George Nelson, Providence..KO 4
Sept. 9—Bucky Vincent, Fall River.....W 6
Sept. 23—Johnny Kelly, Worcester.....KO 1
Sept. 30—Curley Drouin, Worcester.....D 6

1949

Feb. 4—Barry Wood, Worcester.....L 6
Feb. 14—Bobby Veal, Boston.....W 4
Mar. 23—Paul Roach, Worcester.....L 8
May 2—Paul Roach, Boston.....L 6
June 7—Paul Roach, New Bedford.....W 6
July 11—Gene LeBlanc, Providence..KO by 5
July 22—James Watkins, New London...L 8
Aug. 17—Frankie Steele, Worcester.....L 6
Sept. 7—Mario Rucci, Worcester.....D 6
Sept. 21—Mario Rucci, Worcester.....KO 3
Oct. 11—Paul Roach, Salem.....L 8
Nov. 9—Curly Drouin, Worcester .....W 6

BEN SMITH
Hartford, Conn., Lightweight

1948

Dec. 6—Tony Holston, Brooklyn.....KO 1
Dec. 11—Danny Collette, Brooklyn.....L 4
Dec. 16—Manuel Dizon, New York.....W 4

1949

Jan. 3—Walter Haines, Brooklyn..KO by 3
Jan. 19—Johnny DeFazio, Jersey City...L 8
Jan. 27—Roy Rogers, Newark.....L 8
Feb. 1—Bruno Lijoi, Brooklyn.....W 6
Feb. 14—Hubert Winfield, Brooklyn..KO 5
Feb. 21—Jimmy Corti, Trenton.....KO by 5
Mar. 3—Ray Edwards, New York.....L 6
Mar. 14—Bernie Dowd, Newark.....L 8
Mar. 21—Charley Noel, Trenton.....W 6
Apr. 5—Louis Quiles, Brooklyn.....D 6
Apr. 12—John Kamber, New York.....L 6
May 6—Bruno Lijoi, New York.....W 6
June 6—Carmine Fiore, Brooklyn..KO by 5
July 15—George LaFalgio, New York...L 6
Aug. 5—Sonny Luciano, New York..KO by 4
Oct. 10—Bernie Dowd, Newark....KO by 2
Oct. 17—Bobby Polowitzer, New Britain..L 6
Nov. 24—Phil Morizio, Brooklyn.....L 6
Dec. 3—Johnny Ford, Brooklyn....KO by 2
Dec. 19—Manuel Dizon, Brooklyn.....W 6

BILLY SMITH
Oakland, Cal., Light Heavyweight

1944

July 19—Leroy Wade, Oakland.....W 6
Aug. 9—Bobby Castro, Oakland.....W 6
Aug. 16—Charley Catos, Oakland.....W 8
Aug. 23—R. J. Lewis, Oakland.....KO 3
Sept. 13—Jerry Goldberg, Oakland.....KO 8
Oct. 9—Jack Chase, San Francisco....L 10
Nov. 3—Allen Arnett, San Francisco..KO 1
Nov. 10—Bob Smith, San Francisco.....W 10
Nov. 24—Cocoa Kid, San Francisco....NC 3

1945

Jan. 3—Jack Chase, Oakland.....W 10
Feb. 16—Al Sheridan, San Fran.....KO 4
Mar. 14—Newsboy Millich, Oakland.....L 10
Apr. 11—Newsboy Millich, Oakland.....W 10
May 7—Roy Miller, San Francisco.....W 10
May 23—Newsboy Millich, Sacramento..KO 8
May 31—Watson Jones, Oakland.....KO 11
June 19—Watson Jones, Los Angeles....W 10
Aug. 29—Kenny Watkins, Oakland.....KO 2
Sept. 25—Kenny Watkins, Los Angeles..KO 7
Oct. 8—Charley Burley, San Francisco..L 10
Nov. 22—Buddy Millard, Oakland.....KO 8

1946

Jan. 15—Buddy Millard, Los Angeles..KO 4
Jan. 29—Jimmy Bivins, Oakland.....L 10
Mar. 20—Lloyd Marshall, Oakland....KO 9
Apr. 24—Charley Burley, Oakland.....L 10
May 21—Walter Woods, Los Angeles...KO 3
Aug. 20—Bobby Zander, Los Angeles....W 12
Sept. 23—Ezzard Charles, Cincinnati....L 10
Oct. 23—Archie Moore, Oakland.....D 12
Dec. 2—Billy Grant, Cincinnati.....KO 7

1947

Jan. 14—Bobby Zander, Los Angeles...W 10
Feb. 17—Ezzard Charles, Cincinnati KO by 5
Apr. 25—Big Boy Brown, Honolulu.....KO 6
June 9—Jack Chase, San Francisco.....W 10

1948

Jan. 21—Bert Lytell, Oakland.....L 10
Feb. 23—Charlie Banks, Cincinnati....KO 10
Mar. 19—Bob Amos, Dayton.....KO 4
Mar. 29—Bob Foxworth, Cincinnati....KO 3
Apr. 26—Charley Banks, Dayton.....W 10
May 5—Archie Moore, Cincinnati.....L 10
June 17—Bob Garner, Indianapolis.....KO 6
June 29—Bob Satterfield, Chicago...KO by 1
July 14—Bert Lytell, Cincinnati.....L 10
Sept. 7—Charley Banks, Huntington....W 10
Sept. 20—Archie Moore, Baltimore..KO by 4
Sept. 28—Benny McCombs, Detroit.....KO 5
Nov. 29—Joe Louis, Cincinnati.....Exh. 4

1949

Jan. 24—Dave Clark, Cincinnati.....KO 3
Feb. 28—Bob Isler, Cincinnati.....KO 4
Mar. 28—Bob Amos, Cincinnati.....W 10
May 4—Leonard Morrow, Oakland..KO by 3
Oct. 14—Grant Butcher, San Francisco..W 8
Oct. 26—Ezzard Charles, Oakland.....Exh. 4
Nov. 14—Grant Butcher, San Fran.....KO 1
Dec. 12—Clarence Henry, San Fran.....NC 8

BILLY SMITH
Los Angeles, Cal., Middleweight

1949

June 20—Frankie Chavez, Ocean Park...W 4
June 27—Bobby Harris, Ocean Park...KO 3
July 19—Buddy Gilman, Portland..KO by 4
July 25—Boots Nelson, Ocean Park.....L 4
Aug. 31—Tommy Harris, Hollywood..KO by 1

BOBBY SMITH
Buffalo, N. Y., Welterweight

1949

Feb. 9—Frankie Basil, Binghamton.....L 4
Feb. 10—Pete Pauline, Wilkes Barre...KO 4
July 20—Frankie Basil, Binghamton.....L 4
Aug. 4—Jimmy Malatino, Syracuse.....W 4

CALVIN SMITH
Philadelphia, Pa., Lightweight

1947

Jan. 21—Mario Centi, Trenton.....L 6
Mar. 4—Billy Leggett, Trenton.....KO 3
Mar. 11—Johnny Land, Trenton.....KO 5
Nov. 25—Ray Jones, Camden.....W 6
Dec. 9—Pedro Biesca, Trenton.....KO 8

1948

Jan. 6—Harry La Sane, Trenton.....L 8
Feb. 5—Jimmy Simms, Philadelphia...W 6
Mar. 29—Jim Carter, Providence.....L 8
July 15—Eddie Thomas, Philadelphia...W 6
Aug. 12—Luis Ramos, Philadelphia.....W 8
Oct. 5—Filberto Prado, Trenton.....KO 1
Oct. 21—Willie Beltram, Philadelphia..L 8
Dec. 23—George Johnson, Philadelphia..W 6

1949

Jan. 13—Bobby Rosado, Atlantic City...W 8
Feb. 3—Charley Lewis, Philadelphia..KO 8
Mar. 7—Bobby Lloyd, Philadelphia.....W 8
Mar. 21—Harold Jones, Philadelphia.....L 10
June 27—Arthur King, Philadelphia....KO 8
Nov. 14—Lew Jenkins, Philadelphia.....W 10

CHARLIE SMITH
Astoria, N. Y., Welterweight

1949

Apr. 6—Billy Wade, New York.....L 8
Apr. 22—Al Wilson, New York.....L 8
Oct. 12—Bobby Copeland, New York.....L 6

CLARENCE SMITH
Philadelphia, Pa., Light Heavyweight

1949

Jan. 13—Marty Fisher, Atl. City....KO by 1
Jan. 15—Ray Hass, Philadelphia.....L 6
Feb. 3—Marty Fisher, Atlantic City....L 4
Mar. 5—Marty Fisher, Philadelphia..KO by 2
Mar. 23—Shirley Pemberton, Phila...KO by 2
Mar. 24—Marty Fisher, Atlantic City....L 6
Apr. 14—Spitz Wells, Atlantic City..KO by 2
May 9—Joe Poodles, Philadelphia..KO by 3
Aug. 15—Al Raymond, Philadelphia..KO by 3

DICK SMITH
Oklahoma City, Okla., Light Heavyweight

1946

Feb. 25—Joey Martinez, Oklahoma City..W 6
Apr. 10—Jimmy Curl, Oklahoma City....W 6
Apr. 24—Jimmy Boggs, Oklahoma City..W 6
May 1—Deacon Logan, Wichita.....L 6
May 21—Jess Wilson, Oklahoma City....W 6
July 11—Jess Wilson, Tulsa.....KO 3
July 16—Jackie Lyons, Oklahoma City..W 8
Sept. 25—Jerry Marshall, Wichita.....D 6
Nov. 6—Bob Caine, Wichita.....KO 4
Nov. 21—Esteban Marquez, El Paso.....L 10
Nov. 28—Raymond Young, Wichita.....W 6
Dec. 12—Kid Obregon, El Paso.....KO 3
Dec. 16—Jimmy Bull, St. Louis.....L 6

1947

Jan. 23—Melvin Brown, Minneapolis.....L 6
May 26—Leroy Fleming, Wash, D. C.....W 6
June 3—Alfred Fisher, New York.....W 8
June 30—Vic Amato, New York.....W 8
Aug. 28—Oscar Lee Wilkins, Topeka....W 6
Sept. 4—Frank Majors, Topeka.....D 8
Oct. 8—Frank Serna, Wichita.....KO 4
Nov. 4—Jackie Burke, Houston.....L 10
Nov. 24—Don Lee, Council Bluffs....KO by 6
Dec. 10—Frankie Majors, Wichita.....D 6

1948

Jan. 14—Ray Augustus, Wichita ---------L 10
Feb. 25—Red Barton, Wichita ----------W 10
Mar. 1—Russ Baxter, Chicago ----------W 8
Mar. 30—Buzz Brown, Minneapolis ------L 8
Apr. 13—Russ Baxter, Michigan City --KO 7
Apr. 23—Bob Simmons, Indianapolis ----L 10
June 10—Al Johnson, Indianapolis ------L 10
Sept. 16—Wild Joe Hartfield, Wichita----W 6
Sept. 29—Red Barton, Wichita-----------W 10
Oct. 6—Eddie Simmons, Topeka ------W 6
Oct. 20—Ray Spurlock, Wichita----------L 10
Nov. 17—Larry Davis, Oklahoma City----W 8

1949

Jan. 10—Joey Hartfield, Omaha ---------D 6
Feb. 22—Lou Rousse, Houston ----------L 10
Apr. 12—Acie Dearing, Houston ---------KO 3
Apr. 26—Lou Rousse, Houston ----------W 10
Sept. 9—Earl Wenbourne, Omaha-------L 6

DON SMITH

Wichita, Kans., Lightweight

1948

June 22—Ray Raybordi, Topeka ---------W 4
July 5—Russ Moore, Topeka ----------D 4
July 12—Russ Moore, Topeka ----------L 4
Aug. 25—George Bishop, Cincinnati ----KO 1
Sept. 1—Freddie Dillion, Topeka -------W 4
Sept. 13—Rudy Barrett, Chicago ----KO by 3
Oct. 18—Tim Botha, Cincinnati ----KO by 2
Nov. 25—Nelson Levering, Kansas City---L 4

1949

Feb. 16—Jesse Watson, Wichita ---------KO 3
May 17—James Elam, Topeka ----------D 6
June 7—Paddy O'Leary, Topeka --------KO 5
July 7—Buddy Paul, Topeka ----------W 4

DON SMITH

Los Angeles, Cal., Light Heavyweight

1949

June 6—Enoch Lee, Ocean Park ---------W 4
June 16—Earl Ward, Los Angeles --------D 4
June 28—Tommy Baggett, Los Angeles-KO 1
July 15—John McFall, Hollywood --------L 4
July 25—Mac Woods, Ocean Park -------KO 4
Aug. 5—Dan Nardico, Hollywood --------D 4
Aug. 8—Mac Woods, Ocean Park ---------D 4
Aug. 24—Mac Woods, Los Angeles -------L 4
Sept. 7—Al Hernandez, Hollywood -------L 4
Sept. 16—Danny Mendez, Hollywood -----L 4

DON SMITH

Cincinnati, O., Welterweight

1949

July 27—Dan Pinto, Cincinnati ---------KO 2
Aug. 12—Sheriff Jackson, Columbus -----L 6
Sept. 1—Sheriff Jackson, Clarksburg ----------KO by 4
Oct. 21—Harry Dunn, Indianapolis-------L 6
Nov. 14—Bob Smith, Cincinnati---------KO 3

EDDIE SMITH

Philadelphia, Pa., Lightweight

1949

July 5—Frank Capcino, Philadelphia----L 4
Aug. 8—Tony Arara, Philadelphia -----KO 3
Aug. 22—Don Redman, Philadelphia ---KO 1
Sept. 29—Lawrence Burris, Philadelphia--L 4
Oct. 31—Joe Byrnes, Atlantic City-----KO 2

EDWARD SMITH

Chicago, Ill., Welterweight

1949

Sept. 30—Don Rocco, Chicago ----------KO 3
Oct. 14—Jerry Dwain, Chicago ---------KO 1
Dec. 26—Jim Riley, Chicago ----------KO 2

FRED SMITH

Newark, N. J. Lightweight

1947

Aug. 19—Tommy Kaczmarek, Elizabeth-W 4
Sept. 30—Billy Shannon, Trenton--------L 4
Oct. 7—Johnny DeFazio, J. C.-----KO by 2
Oct. 22—Ernie Kerber, Elizabeth----KO by 1

1948

Apr. 6—Vinnie McGuire, Jersey City-KO 2
May 5—Ernie Parker, New York -------W 4
May 11—Johnny DeFazio, Jersey City--L 6
July 26—Walter Haines, New York -----L 4
Nov. 11—Manual Dizon, New York--KO by 1
Dec. 13—Herbie Jones, Wash., D. C.--KO by 3

1949

Jan. 3—Biff Jones, Washington ---KO by 3
Jan. 24—Stanley Hillard, New York----KO 4
Mar. 3—Bill Stevens, New York --------W 4
Mar. 14—Bill Stevens, New York-------KO 2
Mar. 17—Zack Taylor, New York -------KO 1
Mar. 26—Sonny Luciano, Brooklyn -----L 4
Apr. 20—Willie Serrano, New York ----KO 3
May 27—Billy Murphy, New York---KO by 5
Dec. 12—Johnny Vacca, New York------W 4

GEORGE B. SMITH

Haverstraw, New York, Welterweight

1945

Sept. 18—Russ Hawkins, Brooklyn----KO y 4
Oct. 23—Freddie Patterson, New York--W 6
Oct. 30—Freddie Patterson, New York--W 6
Nov. 20—Ernie Butler, Brooklyn--------W 4
Dec. 1—Tommy Daniels, Brooklyn------W 4
Dec. 4—Freddie Patterson, Elizabeth---W 6
Dec. 18—Annunzio Ferrera, New York--W 6

1946

Jan. 8—Joe Polowitzer, Hartford-------W 6
Feb. 5—Henry Johnson, Elizabeth------L 6
Feb. 9—Doug Ratford, Brooklyn---------L 6
May 11—Weyland Douglas, Brooklyn----L 6
May 21—Frank Vigeant, Hartford------W 8
June 10—Ted Apostoli, Newark---------KO 3
July 1—Andy Faison, Newark----------W 8
July 11—Johnny Vann, Brooklyn--------W 6
July 15—Juan Serrano, N. Y. City-------L 6
July 29—Norman Rubio, Albany---------L 10
Aug. 28—Mayhew Smith, Brooklyn------L 6
Sept. 9—George LaRover, Springf. -KO by 6
Oct. 8—Willie Fears, N. Y. City--------W 8
Oct. 31—Johnny Dudley, N. Y. City----W 8
Nov. 5—Johnny Vann, Brooklyn--------W 8
Nov. 11—Mayhew Smith, Troy----------D 10
Dec. 21—Baby Beau Jack, Brooklyn------D 6

1947

Jan. 6—Doug Carter, Troy-------------L 10
Jan. 27—Joey Falco, Scranton----------L 10
Feb. 7—Bobby Waters, Baltimore------W 8
Feb. 24—Joey Falco, Scranton----------L 10
Mar. 18—Buster Tyler, Elizabeth----KO by 7
Apr. 22—John Dudley, Elizabeth-------W 8
May 5—Jimmy Doyle, Scranton----KO by 6
May 26—Danny Williams, Troy----------W 10
June 16—Danny Kapilow, Albany--------L 10
July 1—Willie Beltram, New York------L 8
July 29—Pat Brady, New York------KO by 6
Aug. 12—Pat Brady, New York----------W 6
Nov. 25—Tony Falco, Providence---KO by 4

1948

May 21—Red Wells, Worcester ---------KO 3
June 3—Don Williams, Worcester ----KO 9
June 11—Walter Petty, Worcester ------KO 2
July 1—Dave Andrews, Worcester ----L 10
July 19—Charley Williams, Scranton ----L 8
Aug. 9—Jim Carter, Springfield --------L 10
Sept. 20—Bobby Lee, Holyoke ----------W 10
Nov. 29—Walter Roane, Washington, D.C..L 8
Dec. 13—Sonny Hampton, Scranton--KO by 5

1949

Feb. 16—Don Williams, Worcester -------L 10
May 23—Tommy Jessup, Springfield-KO by 4
Oct. 31—Gus Mell, Montreal ----------L 10

GEORGE SMITH

(George Dumonte)

Fresno, Calif. Negro Middleweigh.

1945

Oct. 16—Henry Woodard, Fresno------KO 3
Nov. 20—Del Brady, Fresno-------------D 4
Nov. 27—Delaware Braddy, Fresno------KO 1
Dec. 28—Vepe Watson, San Francisco--KO 5
Dec. 18—Obie Wooten, Fresno---------KO 1

1946

Jan. 15—Johnny Ramirez, Fresno-------W 4
Jan. 22—Buddy Thomas, Fresno----KO by 4
Feb. 12—Bud Thomas, Fresno----------KO 3
Feb. 19—Eddie Halligan, Fresno---------W 6
Apr. 9—Leroy Wade, Fresno---------KO by 1
May 14—George Evans, Fresno---------KO 2
June 25—Cal Johnson, Fresno----------KO 1
July 30—Frankie Calzo, Fresno----------D 4
Aug. 20—Rocky Clark, Fresno----------KO 1

Aug. 27—Emory Jackson, Fresno.....L 4
Sept. 17—Billy Harrison, Fresno.....KO 3
Sept. 25—Charley Catos, San Francisco..L 6
Oct. 2—Charley Catos, Oakland.....L 6
Dec. 18—Eddie Halligan, Oakland.....L 4

1947

Jan. 15—Speedy Cannon, Oakland....KO 3
Jan. 22—Robert Smith, Oakland.....KO 1
Feb. 5—Speedy Cannon, Oakland.....KO 2
Feb. 26—Charley O'Kelly, Oakland....KO 3
Mar. 19—Jerry Brown, Oakland.....W 6
Apr. 2—Lalo Rodriguez, Oakland.....L 6
Sept. 9—Lalo Rodriguez, Fresno.....D 6
Sept. 24—George Evans, Oakland.....W 6
Nov. 19—Allen Faulkner, Oakland.....L 10

1948

Mar. 31—Pedro Jiminez, Fresno ....KO by 9
June 2—Bob Ward, Oakland .....W 6
June 30—Jackie Wilson, Oakland ..KO by 5
Sept. 1—Bob Ward, Oakland .....D 6

1949

Mar. 3—Larry Carter, Oakland .....L 6
Oct. 24—Morrie McFarland, Ocean Pk..KO 4
Nov. 7—Morrie McFarland, Ocean Pk..KO 4
Nov. 18—Georgie Fields, Hollywood..KO by 1
Dec. 20—Art Brown, Los Angeles.....KO 3

HARRY (SNUFFY) SMITH

Rochester, N. Y., Lightweight

1947

Apr. 28—John Camarata, Rochester.....W 4
May 12—John Camarata, Rochester.....W 6
June 16—Joe Genovese, Rochester.....W 6
July 28—John Rollins, Syracuse.....L 6
July 22—Herb Eaton, Syracuse.....KO 1
July 14—Glen Massey, Syracuse.....KO 2
Aug. 4—Charley Stuart, Elmira.....W 6
Aug. 28—Charley Stuart, Syracuse.....KO 5
Sept. 5—Harold Jones, Syracuse.....L 6
Oct. 13—Joe McPhee, Rochester.....KO 1
Oct. 23—Harold Jones, Rochester.....L 8

1948

Jan. 5—Lou Masona, Rochester .....KO 2
Jan. 20—Tippy Dumas, Syracuse .....KO 1
Feb. 3—Tommy Taylor, Syracuse ....KO 5
Feb. 17—Tommy Mills, Syracuse .....W 8
Mar. 9—Mannie Torres, Syracuse .....W 6
May 6—Harold Jones, Rochester .....W 8
June 14—Lou Cassiano, Rochester .....W 10
July 13—Jim Pierce, Syracuse .....KO 2
July 29—Frankie Muche, Syracuse ....W 6
Nov. 1—Bobby Timpson, Rochester ....W 6

1949

Feb. 1—Al Payette, Buffalo .....KO 1
Feb. 7—Charley Banks, Rochester ....KO 1
Feb. 15—Dave Peters, Buffalo .....W 8
May 2—Al Baldisano, Rochester .....KO 2
Apr. 4—Bobby LaLonde, Rochester....KO 1
July 7—Gordon House, Rochester .....W 6
July 19—George Dunn, Hartford .....W 10
Aug. 9—George Dunn, Hartford .....L 10
Nov. 7—Beppe Colasanti, Buffalo.....W 8
Nov. 29—Aldo Minelli, Rochester.....L 10

JOE SMITH

Chicago, Ill., Middleweight

1949

Mar. 21—James McCarthy, Chicago..KO by 4
Apr. 5—Richard Radish, Milwaukee ....L 4
Apr. 14—Tony Sartino, Rockford .....KO 2
Apr. 18—Gene Thomas, Chicago .....L 4
May 15—Richard Radish, Appleton, Wis. .....KO by 4
May 31—Harry Jones, Chicago .....W 4
June 13—Ted Olla, Chicago .....W 4
July 11—Ted Olla, Chicago .....KO by 3
July 25—Johnny Izzo, Chicago .....L 4
Aug. 8—Johnny Izzo, Chicago .....L 4
Nov. 10—Milton Enright, Milwaukee....W 4
Nov. 14—Jimmy Cone, Rockford.....L 6

MARVIN SMITH

Vancouver, B. C. Welterweight

1949

June —Terry Forrest, Vancouver .....W 6
Sept. 6—Terry Forrest, Seattle .....L 6
Sept. 20—Terry Forrest, Seattle .....D 6
Dec. 16—Johnny Scott, Seattle.....W 4

NATE SMITH

Pittsburgh, Pa. Middleweight

1945

Feb. 22—Roy Crews, Pittsburgh....KO by 3
Mar. 1—Kid Snow, Pittsburgh.....KO 2
Mar. 8—Frankie Marr, Pittsburgh.....W 4
Mar. 15—Roy Crews, Pittsburgh.....W 4
Mar. 22—Tommy Green, Pittsburgh..KO by 1
Apr. 5—Tiger Green, Pittsburgh.....L 4
Apr. 26—Roy Crews, Pittsburgh.....L 4
June 13—Roy Crews, Pittsburgh.....L 4
July 4—Billy Hodge, Pittsburgh.....KO 1
July 24—Sammy Muscato, Pittsburgh....L 4
Sept. 11—Tiger LeRoy Green, Pittsburgh..W 4
Oct. 18—Tiger LeRoy Green, Pittsburgh..W 6
Oct. 25—Roy Crews, Pittsburgh.....W 4
Nov. 15—Bobby Burton, Pittsburgh.....W 6
Dec. 6—Billy Garrett, Pittsburgh..KO by 2

1946

Feb. 21—Jack Besselman, Pitts.....KO by 2
Mar. 15—Green Leak, Pittsburgh.....W 4
Mar. 21—Cab Calloway, Pitts.....KO by 2
Apr. 5—Allen Thomas, Pittsburgh.....L 4
May 2—Ace McClockey, Newark..KO by 4
May 20—Jimmy Thurman, Stamfd..KO by 3
May 30—Tommy Marra, Brooklyn..KO by 1
Apr. 2—Charley Daniels, Youngstown..L 4

1947

Jan. 21—Tommy Nichols, Pitts.....W 4
Feb. 4—Tommy Nichols, Pitts.....L 4
Feb. 24—Whitey Kozey, New Brit..KO by 2
Mar. 27—Jesse Walker, Pitts.....L 6
Apr. 14—Pete Spotti, Pitts.....W 6
Apr. 30—Milton Ashford, Clarkesburg, W. Va.....L 6
Nov. 6—Ray Logan, Pitts.....W 4

1948

Apr. 15—Jack O'Rourke, Pittsburgh.....L 4
June 21—Johnny Izzo, Pittsburgh.....W 4
July 12—Johnny Izzo, Pittsburgh.....D 4
Dec. 16—Chuck Higgins, Ygstown..KO by 4

1949

July 5—Paul Green, Pittsburgh .....W 4
July 11—Johnny Jones, Pittsburgh.....W 4
July 25—Floyd Morris, Pittsburgh..KO by 3
Aug. 9—Tony Cimmone, Pittsburgh .....L 4
Sept. 12—Floyd Morris, Pittsburgh..KO by 5

REUBEN SMITH

Los Angeles, Calif., Bantamweight

1948

Aug. 2—Tommy Yamaoka, Ocean Park W 4
Aug. 16—Dick Minjares, Ocean Park.....L 4
Aug. 20—Tommy Yamaoka, Hollywood KO 4
Sept. 28—Manuel Hernandez, Los Ang....W 4
Oct. 18—Russ McCarthy, Ocean Park..KO 2
Dec. 13—Manuel Hernandez, Ocean Pk..W 4
Dec. 21—Manuel Hernandez, L. Angeles..W 4
Dec. 27—Manny Camarillo, Ocean Pk....W 6

1949

July 1—Luis Castillo, San Diego.....D 10
July 29—Manuel Hernandez, Las Vegas..W 10
Sept. 12—Tommy Rhett, Ocean Park ...KO 3
Nov. 8—David Kui Kong Young, Honolulu .....KO 8

WALLACE (BUD) SMITH

Cincinnati, Ohio Lightweight. 1948 A. A. U. Lightweight Champion.

1948

Nov. 29—Torpedo Tinsley, Cincinnati...KO 1

1949

Jan. 24—Joe Kelly, Cincinnati .....KO 1
Feb. 28—Doug Medley, Cincinnati .....W 6
Mar. 28—Doug Medley, Cincinnati .....W 6
May 23—Don Keeling, Cincinnati .....KO 2
July 11—Jesse Underwood, Cincinnati ..W 8
Aug. 24—Joe Discepoli, Cincinnati .....W 10
Sept. 20—Don Bowman, Cincinnati .....KO 1
Oct. 5—Jay Watkins, Cincinnati .....KO 4
Oct. 25—Paulie Brooks, Cincinnati .....L 10
Nov. 14—Tommy Campbell, Cincinnati..W 10
Dec. 13—Paulie Brooks, Cincinnati....KO 4

JACK SNAPP

Klamath Falls, Oregon, Middleweight

1947

Jan. 3—Joe Woods, Klamath Falls, Ore. .....KO 3

Jan. 20—Bob Patterson, San Fran.....KO 3
Feb. 11—Kelly Jackson, K. Falls, Ore.....W 1
Feb. 17—Tut Tabor, San Fran.....L 4
Mar. 11—Kelly Jackson, K. Falls, Ore..KO 2
Mar. 25—Ray Garcia, K Falls, Ore.....KO 5
Apr. 23—Ray Garcia, Salem, Ore.....KO 4
Apr. 25—Wayne Parker, Portland, Ore..KO 2
May 16—Joey Albino, Portland, Ore.....W 10
May 23—George Cote, Portland, Ore...KO 5
June 3—Leroy Wade, Klam. Falls, Ore..KO 1
June 17—Eddie Haligan, Seattle, Wash..KO 6
June 24—Lincoln Standley, K. Falls, Ore. .....KO 4
July 1—Emory Jackson, Portland, Ore..L 10
July 15—Milo Savage, Seattle.....W 10
Aug. 5—Pedro Jiminez, Seattle.....D 10
Sept. 16—Speedy Cannon, K. Falls, Ore..KO 8
Oct. 7—Emory Jackson, K. Falls, Ore..W 10
Nov. 4—Irish John Taylor, K. Falls, Ore. .....KO 2
Nov. 18—Leo Turner, Portland, Ore.....W 10
Dec. 4—Eddie Torpedo Reed, Tacoma, Wash. .....W 10

1948

Jan. 1—Bobby Volk, Portland.....W 15
Jan. 3—Bobby Volk, Portland.....KO 5
Mar. 16—Al Hostak, Portland.....W 10
June 22—Leroy Wade, Portland.....KO 3
July 3—Jack Chase, Fairbanks, Alaska W 10
Aug. 3—Bobby Ward, Portland.....D 6
Aug. 20—Pedro Jiminez, Merrill, Ore...KO 5
Sept. 22—Joey Albina, Salem, Ore.....W 10
Oct. 19—Billy Arnold, Portland.....KO 7
Nov. 2—Milo Savage, Ocean Park.....L 10
Nov. 9—Larry Carter, Portland.....W 10

1949

Jan. 7—Al Hostak, Seattle.....KO by 9
Apr. 14—John L. Sullivan, Tacoma .....W 10
Apr. 29—Matt Jackson, Tacoma .....W 10
May 27—Frankie Gimbel, Tacoma...KO by 6
Dec. 2—Frankie Gimbel, K. Falls .....W 10

JIMMY SNEDEKER

Plainfield, N. J. Middleweight

1949

Jan. 17—Jimmy Flood, New York..KO by 4
Jan. 31—Jimmy Foold, New York .....L 8
Mar. 21—Vinnie Cidone, Bklyn.....KO by 2
Apr. 21—Nat Blum, New York .....W 6
Apr. 26—Bernie Dukes, Philadelphia.....L 6
May 2—Bill Brenner, N. Y. .....KO by 3
June 22—Pete Martin, Scranton .....L 6
July 19—Carey Mace, Hartford .....KO by 2
Aug. 11—Ossie Harris, Altoona.....KO by 3
Sept. 9—Ernie Durando, New York..KO by 1
Oct. 13—Larry Villeneuve, Fall River .....KO by 2
Nov. 21—Sylvester Payne, N. Haven..KO by 1
Dec. 27—Hal Meredith, Jacksonville.....L 10
Dec. 28—Joe Kersey, Miami .....KO 4

BILL SNEDEN

San Francisco, Calif. Light Heavyweight

1949

Feb. 18—Roy Voris, San Francisco .....L 4
Mar. 1—Buddy Gomez, San Jose .....KO 1
Mar. 8—Jose Cardenas, Los Angeles.....L 4
Mar. 22—Battling Blackjack, Phoenix .....KO by 1
Mar. 29—Earl Ward, Los Angeles .....L 4

EDDIE SOARES

Fox Point, R. I., Middleweight

1945

Aug. 6—Roland Gomes, Providence .....W 4
Sept. 20—Young Goldie, Fall River .....KO 1
Sept. 27—Fernand Demers, Fall River.....W 6
Oct. 11—Basil Mazera, Fall River.....W 6
Oct. 19—Mickey Colton, Providence ...KO 1
Oct. 26—Ray Harmon, Providence .....KO 1
Oct. 29—Bob Flannigan, Boston .....W 6
Nov. 9—Ernie Kapps, Providence .....KO 2
Nov. 12—Joey Albanese, Boston.....KO 4

1946

Feb. 22—Bob Flannigan, Providence.....L 6
Mar. 5—Eddie Sparks, Salem.....KO 2
Mar. 12—Tommy Belmont, Salem.....D 8
Apr. 16—Willard Buckless, Salem.....L 10
May 10—Clinton Perry, Worcester.....D 8
May 29—Clinton Perry, Providence.....KO 5
June 5—Whitey O'Dell, Providence...KO 2
June 7—Billy Landry, Worcester.....KO 4
June 26—Curtis Lee, Providence.....W 8
July 17—Tony Petro, Providence.....W 8
Aug. 7—Curtis Lee, Providence.....W 8
Aug. 14—Maxie Spoon, Providence.....KO 6
Sept. 4—Tommy Bland, Providence.....W 8
Oct. 3—Al Evans, Woonsocket.....KO 5
Oct. 16—Gene Farland, Providence.....L 10

1947

Feb. 7—Ace McCluskey, Worcester.....KO 2
Mar. 7—Leo Sawicki, Worcester.....D 10
Mar. 28—Carl McFadden, Worcester.....KO 3
Apr. 18—George Doty, Worcester.....W 10
Apr. 30—George Doty, Providence.....KO 7
May 16—Coolidge Miller, Worcester.....W 10

1948

Feb. 17—Bobby Flanagan, Providence...L 6
Mar. 15—Joe Reddick, Providence.....W 10
Apr. 5—Johnny Walker, Providence.....W 8
June 11—Randy Brown, N. Adams..KO by 3
July 22—Winston Corbett, Fall River.....W 8
Aug. 16—Red Arrow, Providence.....W 8

1949

Mar. 17—Tony Masciarelli, Fall River.....W 10
Mar. 21—Norman Horton, Providence ...L 8
July 27—Leon Brown, Worcester .....W 8
Sept. 13—Billy Brown, New Bedford.....L 10
Oct. 4—Billy Brown, New Bedford.....W 10
Oct. 31—Ralph Zanelli, Providence .....L 12

MIKE SOBOL

Montreal, Canada Light Heavyweight

1948

July 20—Leroy Andrews, New Bedford...L 6
July 26—Ray Stackhouse, Providence...W 6

1949

Feb. 1—Tom O'Connor, Brooklyn .....KO 1
Feb. 10—Benny Laros, New York .....KO 3
Feb. 14—Clarence Wood, New York .....KO 1
Feb. 24—Mike Daniels, New York.....W 6
Mar. 1—Mike Franco, Brooklyn .....L 6
Mar. 4—Billy Doerner, New York...KO by 3
Sept. 2—Lomas Pruden, Lg. Beach, L. I.KO 1
Sept. 14—Mike Francos, New York .....L 4

OSWALDO (BATTLING) SOCARRAS

Cuban Featherweight

1949

Jan. 29—Armando Labarrere, Havana ..L 8
Feb. 27—Carlos Carrillo, Havana .....L 8
Mar. 6—Ciro Morasen, S. de Cuba.....L 10
Nov. 12—Ciro Morasen, Manzanillo.....L 10

FRANKIE SODANO

Philadelphia, Pa. Bantamweight. 1948 A. A. U. Flyweight Champion.

1948

Nov. 11—Art Randell, Atlantic City.....W 4
Dec. 9—Ben Elliott, Atlantic City .....W 6

1949

Jan. 20—Jimmy Shields, Atlantic City ..W 6
Feb. 3—Jimmy Shields, Atlantic City...L 6
Mar. 12—John Montgomrey, Phila.....KO 2
Apr. 4—Art Randell, Philadelphia .....W 4
Apr. 14—Earl Kelly, Philadelphia .....W 6
May 2—Bill Bossio, Philadelphia .....W 6
June 21—Austin Anderson, Wilmington ..W 4
Aug. 9—Jimmy Jeannette, Wilmington..KO 1
Aug. 29—Earl Hilton, Philadelphia .....W 6
Sept. 29—Earl Kelly, Philadelphia.....KO 1
Oct. 19—Ted Harris, Binghamton .....KO 3
Oct. 20—Don Ryder, Philadelphia.....KO 2
Dec. 14—Tommy Baker, Binghamton....W 6

RAUL SOLIS

Mexican Flyweight

1949

Apr. 27—Luis Reyes, Mexico City.....KO 1
July 16—Monito Flores, Mexico City....W 12
Oct. 29—Monito Flores, Mexico City.....L 10
Nov. 23—Luis Gamboa, Mexico City....KO 8

RAY SOLOMON

New York Welterweight

1946

Sept. 3—Joe Patino, N. Y. City.....W 4
Sept. 16—Pedro Arce, N. Y. City.....KO 2
Oct. 7—Billy Murphy, N. Y. City.....L 4

Nov. 4—Ellsworth Simley, Yonkers....KO 3
Nov. 19—Bill McDonald, Brooklyn.....KO 3
Nov. 29—Paddy Young, N. Y. City.....D 4
Dec. 13—Pady Young, N. Y. C.....KO by 4

1947

Mar. 26—Johnny Marino, Jamaica.....D 6
Apr. 8—Tony Versito, White Plains.....W 6
Apr. 23—Donald Murray, Jamaica.....L 6
May 24—Frankie Gromada, Brooklyn.....L 8
Oct. 6—Rickey Long, N. Y.....W 6
Nov. 3—Nick Mistovich, N. Y.....L 6
Nov. 15—Nick Mistovich, Brooklyn.....L 6
Dec. 26—Joe Jordon, New York City.....L 6

1948

Jan. 26—Bill Dooley, Brooklyn.....KO 2
Feb. 18—Bobby Rosado, Jamaica...KO by 1
Feb. 24—Andy DePaul, N. Y. C.....KO by 1
Oct. 27—Solly Levitt, White Plans, N. Y. L 6
Nov. 8—Dave Peters, N. Y. C.....KO by 4
Dec. 1—Lou Gillespie, New York.....W 6

1949

Jan. 19—Jack Boderone, New York.....D 6
Feb. 7—Freddie Menna, New York.....L 8
Mar. 14—Andy Drachmas, Newark.....L 8
May 9—Tony Riccio, Newark.....L 8

DIEGO SOSA

Born in Havana, Cuba. Featherweight. Height, 5 ft. 7 in.

1943

Feb. 6—Mario Pacheco, Havana.....KO 1
Feb. 13—Rodolfo Ribalta, Havana.....W 10
Feb. 27—Ignacio Alfonso, Havana...KO by 7
Mar. 13—Ignacio Alfonso, Havana.....W 10
Apr. 10—Martin Perez, Havana.....KO 4
Apr. 24—Alberto Pena, Havana.....KO 9
June 12—Eduardo Carrasco, Havana.....L 10
Aug. 7—Eligio Alvarez, Havana.....KO 4
Aug. 28—Aristides Cintra, Havana.....W 10
Sept. 18—Adolfo Giz, Havana.....L 12
Oct. 23—Aristides Cintra, Havana.....KO 4

1945

June 17—Arquimides Yirac, Havana....W 8
June 30—Battling Socorro, Havana.....KO 6
Oct. 20—Kid Guinche, Havana.....W 10

1946

Jan. 4—Eduardo Duany, Havana.....KO 2
Jan. 19—Santiago Sosa, Havana.....L 10
Feb. 16—Oswaldo Socarras, Havana.....W 10
Mar. 12—Rafael Lastre, Havana.....L 10
June 15—Sojitos Gonzalez, Havana.....KO 6
June 22—Pototo Ribalta, Santa Clara....W 10
June 29—Lino Garcia, Havana.....LF 1
Aug. 16—Lino Garcia, Havana.....L 10
Sept. 18—Floyd Shiftlett, Miami.....W 10
Oct. 12—Jose Armstrong, Havana.....KO 2
Oct. 19—Juan Guevara, Havana.....KO 3
Oct. 26—Mariano Isaac, Havana.....W 10
Nov. 23—Rolando Delgado, Havana.....KO 3
Dec. 8—Pototo Ribalta, Sagua.....W 10
Dec. 21—Pototo Ribalta, Santa Clara....KO 9

1947

Jan. 11—Ciro Moracen, Havana.....W 10
Jan. 25—Orlando Zulueta, Havana.....D 8
Mar. 12—Pototo Ribalta, Havana.....KO 9
Mar. 19—Mario Pacheco, Moron, Cuba..KO 5
June 5—Francisco Colon Garcia, San Juan.....W 10
May 12—Juan Guavera, Moron.....W 10
May 17—Ciro Villa, Moron.....KO 2
May 31—Orlando Zulueta, Havana.....L 10
June 5—Francisco Colon Garcia, San Juan.....W 10
July 11—Lino Garcia, San Juan.....L 10
July —Roberto Pena, San Juan.....W 10
Nov. 8—Orlando Zulueta, Havana.....D 10

1948

Feb. 6—Mario Pacheco, Havana.....D 10
Mar. 12—Lino Garcia, Havana.....W 12
Apr. 10—Ciro Morasen, Havana.....L 10
July 3—Orestes, Sanchez, Havana.....W 10
July 24—Ciro Morasen, Havana.....WF 5
Aug. 28—Ciro Morasen, Havana.....L 12
Sept. 25—Battleship Martinez, Havana...W 10
Nov. 6—Lino Garcia, Havana.....W 10

1949

Feb. 12—Ramiro Herrera, Havana.....KO 4
Feb. 19—Mario Pacheco, Havana.....L 10
Apr. 2—Gerardo Echemenoi, Matanzas KO 2
May 21—Matias Fenoy, Havana.....W 10
June 18—Antonio Reverte, Havana.....KO 5
July 21—Joe Reverte, Havana.....KO 10
July 30—Renaldo Fernandez, Sagua....NC 4
Sept. 10—Tony Alvarez, Havana.....W 10
Sept. 24—Wilfredo Mayet, Havana.....KO 1
Oct. 8—Baby Chichi, Havana.....KO 2
Oct. 22—Humberto Sierra, Havana.....L 10

CHARLEY SOTER

Boston, Mass. Welterweight

1949

Aug. 1—Angel Chavez, Springfield.....W 6
Aug. 11—Honey Jackson, North Adams..L 6
Oct. 17—Angel Chavez, Holyoke.....W 6
Nov. 22—Tommy Bazzano, Hartford....NC 5

ANGEL SOTILLO

Argentina Heavyweight. Born, March 1, 1914. Started career in 1936. Had 54 bouts in South America, scoring 15 knockouts, winning 17, losing 13 and drawing in 9.

1947

Oct. 31—Phil Muscato, N. Y. C.....L 8
Dec. 1—Sandy McPherson, Providence..L 10
Dec. 13—Roy Thomas, Brooklyn.....W 8
Dec. 23—Red Applegate, L. I. City.....KO 4

1948

Jan. 15—Tommy Gomez, Tampa...KO by 7
Mar. 12—Henry Flakes, Akron....KO by 8
June 16—Melio Bettina, N. Y. C....KO by 3
Sept. 16—Bernie Reynolds, N. Y. C.....L 8
Nov. 22—Johnny Shkor, Boston.....D 10

1949

Jan. 20—Lee Oma, Rochester.....L 10
Mar. 21—Joe Baksi, New Haven.....L 10
June 27—Tony Bosnich, San Francisco...L 10
Aug. 5—Remo Polideri, Salt Lake City...L 10
Aug. 16—Sonny Andrews, San Jose.....L 10

ART SOTO

Oakland, California, Welterweight

1947

June 10—Jerry Como, San Jose.....W 4
June 25—Bob Burgess, Oakland.....W 4
Aug. 1—Oscar Smith, San Fran.....W 4
Aug. 15—Zeke Lucere, San Fran.....D 4
Aug. 20—Oscar Smith, Oakland.....W 4
Sept. 30—Glenn Scollard, Sacramento..KO 3
Oct. 20—Tote Martinez, San Fran.....L 8
Nov. 5—Roughhouse Oliver, Oakland...W 4
Nov. 19—Earl Flynn, Oakland.....W 4
Nov. 26—Earl Flynn, Oakland.....W 4
Dec. 3—Earl Flynn, Sacramento.....D 4

1948

Jan. 15—Earl Syas, Sacramento.....W 6
Jan. 21—Henry Anderson, Oakland.....W 4
Feb. 3—Henry Anderson, San Jose.....W 6
Feb. 11—Henry Anderson, Sacramento...W 6
Mar. 24—Mongo Luciano, Oakland.....D 6
Apr. 14—Willie Mayberry, Oakland.....W 6
Apr. 20—Mongo Luciano, Sacramento...W 10
May 5—Mongo Luciano, Oakland.....W 8
June 16—Bobby Mann, Oakland.....L 10
July 14—Billy Epps, Oakland.....W 8

1949

Jan. 5—Benny Walker, Oakland.....L 10
Jan. 25—Jesse Flores, Sacramento.....L 10
Mar. 30—Billy Epps, Oakland.....KO 6
June 7—Young Salvatore, San Jose.....W 10
June 29—Frankie Brown, Oakland.....W 6
Aug. 16—Pedro Jiminez, San Francisco..W 6
Aug. 31—Rudy Davila, Oakland.....W 6
Dec. 7—Benny Carnes, Oakland.....W 6
Dec. 19—Roy Daniels, Oakland.....W 6

LEVI SOUTHALL

Kansas City, Kan., Welterweight

1946

Jan. 15—Patsy Brandon, Kansas City..KO 1
Jan. 21—Harold Boyd, St. Louis.....KO 1
Feb. 4—Anunzio Ferrera, Kansas City..W 8
Feb. 26—Bob Nichols, Kansas City.....KO 1
Mar. 5—Johnny Roszina, Kansas City..KO 7
Mar. 19—Fritzie Zivic, Kansas City.....L 10
Apr. 29—Johnny Taylor, Kansas City..KO 3
June 4—Howard Bleyhl, Kansas City..KO 2
June 13—Willie Jenkins, Pittsburgh.....KO 7
July 17—Buster Baker, Kansas City....KO 1
Aug. 14—Vinnie Jones, Chicago.....KO by 3
Dec. 30—Sparky Reynolds, Kansas City..W 10

1947

May 12—Jimmy Hatcher, Kansas City...L 10
May 19—Allen McGorvey, Kansas City..W 10
Oct. 7—Morris Carona, Kansas City...KO 1

1948

Jan. 13—Henry Jordan, Kansas City..KO 2
Feb. 16—Lafayette Drummond, Kan. C. KO 8
Sept. 21—Bobby Castro, Kansas City....KO 1
Nov. 15—Eddie O'Neill, Chicago.....KO 10

1949

Mar. 21—Jackie Cooper, Providence....KO 6
Apr. 25—George Costner, Phila.....KO by 4

BOBBY SPAETH

Topeka, Kansas Heavyweight

1949

Oct. 12—William Smith, Wichita .....W 4
Oct. 19—Leonard Brown, Topeka .....W 4
Oct. 26—Leonard Brown, Wichita .....KO 2
Nov. 9—Jimmy Williams, Wichita .....W 4
Nov. 17—O. C. Kidd, Topeka .....KO 3
Nov. 30—Raymond Young, Wichita.....W 6

DUILIO SPAGNOLO

Italian Heavyweight

1947

Mar. 28—Lee Savold, Boston.....KO by 8
Apr. 28—Johnny Hayes, Providence.....W 10
May 12—Johnny Hayes, Providence.....W 10
Aug. 14—Steve Ketchell, Fall River.....W 10
Aug. 28—Pete Louthis, Worcester.....W 10
Nov. 3—Mike Fisher, Boston.....KO 5
Nov. 25—Lonnie Clark, Salem.....KO 3
Dec. 4—Al Kinsey, Worcester.....W 10
Dec. 15—Jim Lake, Boston.....KO 5

1948

Feb. 2—Harry Bernsten, Boston.....W 10
Mar. 29—Ollie Tandberg, Boston.....L 10
Oct. 22—St. Paul, Worcester.....KO by 7

1949

Feb. 17—Roy Thomas, Boston.....D 10
Nov. 14—Johnny Kapovich, Boston ....W 8
Dec. 21—George Kaplan, New York.....L 8
Dec. 29—Vince Donnelly, Minneapolis ..D 6

BILLY SPANGLER

Shelby, No. Car., Welterweight

1947

Mar. 26—Oliver Hamm, Miami.....W 4
Mar. 31—Gene Smith, Miami.....L 6
Apr. 2—Steve Gideon, Miami.....KO by 1
Apr. 9—Lee Lott, Miami.....W 6
Apr. 16—Mickey Hogan, Miami.....D 6
Apr. 23—Sam Santi, Miami.....D 6
Apr. 28—Johnny Dyson, Miami.....KO by 5
May 28—Marty Ferro, Miami.....KO by 4
July 9—Joe Hontz, Miami.....W 6
Aug. 6—George Rojo, Miami.....KO 4
Aug. 13—Jack Boderone, Miami.....D 6
Aug. 20—Bobby Fuller, Miami.....W 4
Aug. 25—Pete Noriega, Miami.....KO 5
Aug. 27—Jack Boderone, Miami.....L 6
Sept. 1—Jackie Hogan, Miami.....W 6

1948

Jan. 2—Juan Carrero, Palm Beach.....D 6
Jan. 16—Bernie Harper, Palm Beach.....L 6
Jan. 14—Jack Brockwell, Miami.....W 6
Jan. 28—Frankie Ross, Miami .....L 8
Feb. 11—Frankie Wallace, Miami.....W 6
Feb. 24—Paddy Hill, Miami.....L 6
Mar. 3—Mike Saad, Miami.....L 8
Mar. 10—Jimmy Hill, Miami.....D 8
Mar. 23—Jimmy Walters, Palm Beach...L 6
Mar. 29—Jesse Mull, New Orleans.....L 5
Apr. 7—Billy Decker, Miami.....L 6
Apr. 28—Angel Chavez, Miami.....D 6
May 4—Fist Dever, Miami.....W 8
May 12—Danny Ruggerio, Miami.....W 10
May 17—Chico Pacheco, Miami.....L 10
June 7—Bobby Dykes, Miami.....KO by 9
Aug. 19—Pat O'Leary, Council Bluffs, Iowa .....L 6
Oct. 18—Dave Meredith, Miami.....D 5
Dec. 10—Cannon Ball Canovas, P. Beach..W 6

1949

Jan. 10—Gene Hardison, Miami.....L 10
Jan. 21—Bob Shewmaker, Palm Beach...L 10
Feb. 12—Angel Chavez, Palm Beach.....L 6
Feb. 14—Ray Hake, Miami.....W 6
Feb. 25—Glen Hendershot, Palm Beach..L 6
Mar. 14—Angel Chavez, Miami.....D 6
Mar. 28—Danny Ruggerio, Miami.....L 8
Apr. 1—Danny Ruggerio, Palm Beach..D 8
Apr. 19—Danny Ruggerio, Jacksonville..L 10
May 10—Hal Meredith, Jacksnoville.....L 10
May 18—Tony Netro, Miami.....L 8
Nov. 7—Hy Melzer, Ft. Lauderdale ....L 8
Dec. 9—Hal Meredith, Palm Beach ....L 6

TONY SPANO

Chicago, Ill. Lightweight

1949

Apr. 25—Ossie Williams, Chicago....KO by 2
May 16—Billy Cobb, Chicago.....KO 3
Oct. 24—Calvin White, Chicago.....KO 3
Dec. 26—Ace Langley, Chicago .....KO 1

AL SPAULDING

Baltimore, Md. Heavyweight

1945

Sept. 11—Doc Gladden, Baltimore .....W 4
Sept. 17—Joe O'Connell, Baltimore .....L 4
Oct. 8—Al Davis, Baltimore .....L 4
Nov. 5—Doc Gladden, Baltimore .....W 4
Nov. 26—Johnny Ditto, Baltimore .....D 6

1946

Jan. 3—Carrington McNutt, Baltimore..L 6
Feb. 12—Arthur Jeter, Washington.....W 4
Feb. 25—Joe O'Connell, Washington..KO by 5
Apr. 6—Buddy Komar, Washington.....L 6
Aug. 29—H. J. Ledbetter, Beaumont....KO 1

1947

Jan. 22—Sterling Ingram, Denver.....L 10
Jan. 27—Leo Stoll, Baltimore.....L 6
Feb. 3—Kid Rivera, Omaha.....KO by 4
Feb. 26—Joe Chesul, Wash., D. C.....L 6
Mar. 3—Joe O'Connell, Baltimore.....L 6
Apr. 2—Dee Edwards, Oakland.....W 4
Apr. 23—Dee Edwards, Oakland.....W 4
May 21—Al Ware, San Fran.....KO 1
June 12—Eddie Reed, San Fran.....KO 4
July 23—Bob Scott, Oakland.....KO 1
Aug. 15—Sterling Ingram, Denver.....KO 4
Sept. 17—Tony Bosnich, Oakland....KO by 3
Oct. 22—Dee Edwards, Oakland.....KO 3
Dec. 17—Al Jordan, Oakland.....KO 1

1948

Jan. 14—Leonard Morrow, Oakland.....L 10
Apr. 21—Ray Stevens, Oakland.....KO 4
June 14—Fitzie Fitzpatrick, Sacramento KO by 1

1949

July 29—Al Hoosman, San Francisco KO by 3
Sept. 21—Andy Walker, Oakland.....L 6
Oct. 7—Rusty Payne, San Diego.....W 10
Nov. 4—Rusty Payne, San Diego.....KO 9
Dec. 16—Turkey Thompson, Hollywood KO by 1

GENE SPENCER

Chicago, Ill. Lightweight

1937

—Joey Chizar .....W 4
—Mike Battalino .....W 4
—Younk Mickey Walker .....W 4

1938

—Joe Laws .....W 6
—Willie Joyce .....L 5
—Willie Joyce .....KO by 3
—Frankie Agnes .....L 5
—Jimmy Mason .....W 4
—Johnny Balmer .....W 4
—Jack Otey .....KO 1
—Earl Gibbs .....L 8
—Babe Savino .....W 4

1939

—Everett Rightmire .....L 8
—Eddie Dempsey .....D 8
—Ray Harris .....KO 4
—Johnny Balmer .....W 5
—Zeke Castro .....D 4
—Frankie Garcia .....KO 2
—Eddie Dempsey .....W 8
—Johnny Verduso .....D 4
—Johnny Verduso .....W 6
—Archie Grant .....D 4
—Frankie Rodriguez .....KO 4

1940

—Phil Saeli ..... D 8
—Young Kid McCoy ..... L 8
—Nick Castiglione ..... L 8
—Jorge Morelia ..... D 8
—Jorge Morelia ..... D 8
—Jorge Morelia ..... L 8

1941

—Doll Rafferty ..... W 6
—Bill Reardon ..... KO 2
—Ray Robinson ..... KO by 5
—Joe Ghnouly ..... KO by 6

1942

—Jimmy Joyce ..... W 6
—Chick Sanchez ..... D 6
—Albin Gomez ..... D 8
—Albin Gomez ..... L 6

1943

Jan. 1—Doll Rafferty, Milwaukee ..... D 8
Feb. 19—Doll Rafferty, Chicago ..... L 8
Mar. 12—Richie Shinn, Indianapolis ..... L 8
Apr. 2—Tommy Merritt, Indianapolis KO 2
Apr. 16—Richie Shinn, Indianapolis ..... L 10
Apr. 26—Elbert Adams, Chicago ..... W 8
May 17—Al Gomez, Chicago ..... L 8
May 19—Doll Rafferty, Milwaukee ..... W 10
June 7—Al Reasoner, Chicago ..... L 6
June 14—Louis Jackson, Chicago ..... L 8
July 14—Eddie Kid Carson, Chicago ..... KO 3
Oct. 4—Freddy Dawson, Chicago ..... L 10
Oct. 26—Eddie Scott, Chicago ..... KO 2
Dec. 10—Vince Dell' Orto, New Orleans ..... L 8

1944

Jan. 14—Joey Pirrone, Milwaukee ..... W 10
Feb. 4—Joey Pirrone, St. Louis ..... L 10
May 5—Pat O'Brien, Louisville ..... KO 3
July 10—Al Gomez, Chicago ..... D 8
July 31—Jose Mendoza, Chicago ..... L 8
Sept. 25—Johnny Bratton, Chicago ..... W 8
Oct. 9—Johnny Bratton, Chicago ..... L 8
Nov. 6—Harry Teaney, Chicago ..... L 8
Nov. 24—Johnny Bratton, Chicago ..... L 8
Dec. 8—Juste Fontaine, Milwaukee ..... L 10

1945

Jan. 15—Walter Halbo, Chicago ..... KO 4
Mar. —George Clouchy, Chicago ..... KO 3
Mar. 3—Mike Gravino, Chicago ..... W 10
Apr. 24—Tony Mar, San Antonio ..... L 10
June 4—Tony Rios, Houston ..... L 12
July 13—Enrique Bolanos, Hollywd. KO by 7
Aug. 20—Joey Barnum, Chicago ..... L 8
Oct. 22—Ernie Petrone, Toledo ..... KO 5
Oct. 25—Jimmy Martin, Beloit ..... KO 2
Nov. 1—Bill Eddy, Flint ..... L 10
Nov. 16—Bill Eddy, Detroit ..... L 10

1946

Jan. 14—Red Grant, Chicago ..... KO 4
Jan. 21—Oliver Cobbins, Chicago ..... KO 1
Feb. 4—Al Gomez, Chicago ..... W 8
Feb. 20—Bobby McIntyre, Dayton ..... D 10
Mar. 12—Abie Kauffman, Memphis ..... W 10
Apr. 27—Stanley Cieslak, Hammond ..... KO —
May —Tommy Campbell, Davenport ..... KO by 3
May 8—Henry Majcher, Memphis ..... L 10
June 17—Nick Castiglione, Chicago ..... L 8
Sept. 3—Johnny Dabbs, Houston ..... L 10
Sept. 12—Ace Miller, Toledo ..... L 10
Oct. 21—Pat Kelly, Chicago ..... KO 3
Nov. 15—Willard Coffey, Chicago ..... W 6

1947

Jan. 6—Oliver Cobbins, Chicago ..... W 6
Jan. 14—Mike Raffa, Louisville ..... D 10
Jan. 27—Charlie Baxter, Chicago ..... L 8
Feb. 25—Bud Cotty, Louisville ..... W 10
Jan. 23—Marion Rhoten, Rockford, Ill. ..... W 8
Apr. 14—Cappy Benton, Chicago ..... W 8
Apr. 23—Marion Rhoten, Racine, Wis. ..... W 8
Apr. 3—Henry Huerta, Michigan City ..... W 10
May 16—Norman Mastrian, Chicago ..... KO 2
May 19—Petey Virgin, Louisville ..... D 10
June —Charlie Elliott, Louisville ..... L 10
June 18—Tim Dalton, Milwaukee ..... L 8
July 3—Vic Creelman, Michigan City—LF 7
Oct. 13—Roberto Carillo, Chicago ..... W 8
Nov. 17—Jesse Underwood, Louisville ..... D 10
Nov. 24—Jesse Underwood, Louisville ..... D 10
Dec. 17—Tim Dalton, Racine ..... L 8

1948

Jan. 12—Charlie Baxter, St. Louis KO by 6
Jan. 28—Eddie Bertolino, Galveston ..... L 10
Feb. 17—Ted Garcia, Des Moines ..... KO 7
Feb. 20—Eddie Marotta, Chicago ..... L 8
Feb. 26—Keith Nuttall, Minneapolis ..... L 8
Mar. 19—Del Cockayne, Des Moines ..... D 10
Apr. 6—Red Grant, Michigan City ..... W 8
Apr. 27—Herman Mills, Michigan City ..... W 8
June 1—Jim Enopia, Michigan City ..... D 8
July 14—Jesse Underwood, Cincinnati ..... L 10
Aug. 3—Joe Discepoli, Middletown, O. L 10
Aug. 25—Bob Sandberg, Milwaukee ..... L 8
Oct. 15—Bob Sandberg, Omaha ..... L 10

1949

Jan. 14—Bob Sandberg, Rockford, Ill. ..... L 8
Mar. 21—Sammy Mastrean, Toledo ..... L 10
Mar. 28—Willard Coffey, Charleston, W. Va. ..... L 10
Mar. 30—Bobby Carew, Des Moines ..... L 10

CHARLEY SPICER

Philadelphia, Pa., Welterweight

1948

Oct. 14—Billy Gordon, Atlantic City ..... L 6
Nov. 4—Eddie Goodman, Philadelphia ..... D 6
Nov. 18—Billy Ellison, Atlantic City ..... KO 4
Nov. 23—Bobby Baldwin, Philadelphia ..... W 6
Dec. 2—Bruce Ubaldo, Philadelphia ..... W 6

1949

Jan. 20—Chico Roderique, Philadelphia ..... L 6
Feb. 3—Bucky Slocum, Philadelphia ..... W 6
Feb. 28—Lee Jones, Philadelphia ..... D 4
Mar. 17—Lee Jones, Philadelphia ..... KO by 4
Mar. 10—Buster Smith, Atlantic City ..... W 6
May 12—Joe Brewer, Philadelphia ..... D 6
Aug. 18—Bruce Ubaldo, Atlantic City ..... W 6
Oct. 13—Honey Johnson, Philadelpiha ..... W 8
Oct. 27—Honey Johnson, Philadelphia ..... D 8
Dec. 22—Kid Pambele, Philadelphia ..... KO 5

MANNIE SPIVAK

Montreal, Can., Bantamweight

1948

Oct. 18—Jean Desjardins, Quebec ..... L 6
Nov. 2—Joe Brown, Montreal ..... KO 1
Nov. 16—Roger Goyette, Montreal ..... KO 2

1949

Oct. 4—Jerry Lavigne, Montreal ..... W 4
Nov. 21—Charley Savard, Montreal ..... W 4

MAXIE SPOON

Montreal, Canada, Middleweight

(For previous record, see 1947 Edition, page 509.)

1947

Apr. 21—Buddy Brown, Montreal ..... W 6

1948

July 26—Frankie Anderson, Fredericton ..... KO by 7
Sept. 16—Nick Londos, Berlin, N. J. ..... KO 2
Oct. 18—Joe Rindone, Boston ..... KO by 5

1949

Mar. 3—Ian McNeil, Montreal ..... KO 6
Mar. 28—Ian McNeil, Montreal ..... KO 1
June 7—Eddie Carroll, Montreal ..... L 8

JIMMY SQUADRITTO

Providence, R. I., Welterweight

1948

Oct. 18—Sonny Bentley, Providence ..... L 4
Nov. 8—Paul Grant, Providence ..... KO 3
Nov. 29—Sonny Bentley, Providence ..... KO 1
Dec. 13—Bob Berquist, Providence ..... KO 1

1949

Jan. 3—Paulie Grant, Providence ..... KO 1
Jan. 24—Buddy Hull, Providence ..... W 4
Feb. 7—Al Chippo, Providence ..... KO 1
Feb. 14—Jimmy Mathis, Providence ..... KO 1
Mar. 14—Emil Jean, Providence ..... W 6
Mar. 28—Jules Krulewicz, Providence ..... W 6
Apr. 25—Bobby Henry, Providence ..... W 6
May 23—Louis Bell, Providence ..... KO 1
Sept. 19—Bucky Waters, Provid. ..... KO by 4
Dec. 5—Jimmy Lugo, Holyoke ..... W 6
Dec. 19—Bert Gagnon, Holyoke ..... W 6

CHUCK STANTON

Oakland, Calif., Heavyweight

1949

Jan. 24—Don Valenti, San Francisco ..... KO 4

Feb. 11—Eddie Mullins, San Francisco...KO 1
Feb. 22—Andy Walker, San Jose....KO by 4
Apr. 20—Frank Buford, Oakland.....L 4
Apr. 29—Andy Walker, San Francisco...L 4
May 3—Andy Walker, San Jose.....L 4
June 10—Andy Walker, San Fran....KO by 6
July 8—Hank Lynch, San Francisco...KO 2
July 22—Gil Mojica, San Fran.....KO by 5

SKEETS STARKY

Cumberland, Pa., Light-Heavyweight

1949

Oct. 18—Billy Moore, Pittsburgh.....KO 2
Oct. 27—Lucky Green, Pittsburgh.....KO 4

BOB STECHER

Portland, Maine, Middleweight

1948

Billy Victor, KO 1; Chick Tanguay, KO 3; K. O. Brown, KO 1; Bob Cummings, W 6; Harry Wong, KO 2; Ed Robinson, KO 5.

1949

Jan. 27—Tommy Lawless, Portland....KO 3
Feb. 11—Bert Gagnon, Rumford.....KO 3
Feb. 24—Al Tanguay, Portland.....KO 3
Mar. 8—Carl Lawless, Rumford.....KO 2
Mar. 18—Jimmy Dinardo, Rumford.....D 6
Apr. 1—Jimmy Dinardo, Rumford.....W 8
May 23—Paulie Walker, Lewiston.....KO 3
June 14—Joe Carey, Portland.....KO 2
June 28—Dick Pouliot, So. Berwick....KO 1
July 22—Jack Thorpe, Waterville.....W 5
Aug. 6—Arnold Fleiger, Chatham, N. B.....KO 2
Aug. 26—Frank Zino, So. Berwick.....W 6
Sept. 29—Jackie Collins, Portland.....W 8
Oct. 6—Dick Villeneuve, Rumford....KO 7
Oct. 25—Frank McDougall, Portland...KO 7
Nov. 3—Al Lemire, Portland.....KO 7
Nov. 11—Yvon Durele, Chatham, N. B...L 10
Dec. 2—Buddy Holmes, Rumford.....KO 2
Dec. 8—Ted Brassley, Portland.....KO 3
Dec. 29—Charley Pappas, Portland....KO 6

EDDIE STEELE

Macon, Ga., Middleweight

1945

Aug. 17—Buddy Rose, Tampa.....W 10
Aug. —Irish Eddie Dunne, Tampa.....W 8
Sept. —Juan Serrano, Tampa.....W 10
Sept. 27—Charley Padalino, Tampa ..KO by 5
Dec. 20—Polo Garza, Miami.....KO 10

1946

Mar. 5—Buddy Rose .....NC 5
Mar. 25—Juan Serrano, Miami.....L 10
July 1—Jimmy Mulligan, Houston KO by 7
July 11—Baby Face Jerome, Houston...KO 5
July 22—Baby Yucatan, Houston...KO by 5
Aug. 26—Roy Evans, Columbus, Ga.....L 10
Sept. 6—Carl Knowles, Rome, Ga.....L 10
Sept. 9—K. O. Garvin, Columbus.....W 10
Oct. 3—Johnny Taylor, Asheville.....KO 2
Oct. 17—Jack Patton, Asheville .....KO 8

1947

Jan. 22—Henry Chemel, Miami.....KO by 4
Feb. 3—Lee Sala, Savannah.....KO by 3
Feb. 17—Arnold Deer, Macon.....W 10
Apr. 1—Bobby Britton, Asheville.....L 10
May —Bobby Britton, Asheville.....W 10
May 27—Ray Evans, Macon.....L 10
June 20—Johnny Ditto, Asheville.....KO 2
July 21—Kayo Garvin, Atlanta.....W 10
July 3—Jesse Wilson, Asheville.....L 10
July 18—Jesse Wilson, Asheville.....W 10
Aug. 25—Jesse Wilson, Asheville.....W 10
Sept. 5—Guy Brown, Asheville.....W 10

1948

Aug. 6—Johnny Black, Macon.....W 10
Oct. 28—Fritzie Zivic, Macon.....D 10

1949

Jan. 17—Fritzie Zivic, Augusta.....L 10
Feb. 9—Gus Aldridge, Macon.....L 8
Mar. 17—Dom Bernardo, Rochester..KO by 6
Nov. 14—Jackie Burke, Miami .....KO by 2
Nov. 24—Jimmy Leach, Daytona .....D 8
Nov. 21—Paul Altman, Sarasota .....KO 6
Dec. 2—Hal Meredith, Daytona .....L 8

FRANK STEELE

(Frank Stillato)

East Boston, Mass., Featherweight

1949

June 15—Pete Noka, Worcester.....KO 3
July 20—Joe Wright, Worcester.....KO 2
Aug. 17—Art Smith, Worcester.....W 6
Sept. 21—Wally Lane, Worcester.....KO 2
Sept. 28—Vic Young, Worcester.....KO by 1
Oct. 21—Earl Carroll, Boston .....W 6
Nov. 1—Vic Young, Salem .....D 6
Nov. 14—Tony DeMarco, Boston .....L 4
Dec. 19—Tony DeMarco, Boston ....KO by 3

FREDDIE STEELE

Vancouver, B. C., Featherweight

(For previous record, 1945-1947, see 1948 Edition, page 476. Inactive 1948.)

1949

Mar. 31—Jerry Strutz, Vancouver.....W 6
Apr. 15—Jerry Renaud, Vancouver.....KO 3
Apr. 29—George Adams, Vancouver....KO 2
Oct. 20—Jackie Blair, Vancouver...KO by 3

HOWELL STEEN

Dallas, Texas, Middleweight

1944

Feb. 29—Jimmy Farren, Houston.....W 10
Mar. 13—Benny Evans, Hot Springs.....L 8
May 18—Chuck Hirst, Waco.....KO by 4
June 2—Jackie Stephens, Okl. City.....L 6
Aug. 15—Pat Saia, Galveston.....L 10
Dec. 4—Jack Patton, New Orleans....KO 6
Dec. 18—Louis Rousse, New Orleans....W 6

1945

Jan. 29—Pat Saia, New Orleans.....KO 7
Feb. 12—Bernie Evans, New Orleans....W 10
Feb. 26—Tommy Moran, New Orleans...L 10
Mar. 12—Freddie Archer, New Orleans...L 10
Apr. 30—Vince LaSalva, New Orleans...L 10
June 4—Manuel Villa, New Orleans.....L 8

1946

Feb. 4—Wild Bill McDowell, N. Orl. KO 5
Feb. 12—Kid Azteca, San Antonio.....L 10
Mar. 11—Lou Rousse, N. Orleans.....L 10
Oct. 10—Lou Flyer, Dallas.....KO 6
Nov. 8—Jerry Coursal, New Orleans...W 8

1947

Mar. 11—Alex Arella, Beaumont.....W 10
June 13—Tony Chavez, Dallas.....W 10

1948

July 22—Bill Louderman, Lubbock.....W 10
Nov. 25—Hubert Gray, Dallas.....L 6

1949

Jan. 17—Joe Danos, Miami .....KO by 7
Mar. 14—Buster Price, New Orleans.....L 10
Mar. 28—Chango Patino, New Orleans KO 4
July 10—Charlie Salas, Tucson .....KO by 5
July 28—Bert Linam, Austin .....KO by 2

IRVIN STEEN

San Diego, Calif., Negro Welterweight

1946

Mar. 18—Del Campo Provost, Ocean Pk..W 4
Mar. 22—Lee Walker, San Diego.....KO 3
Mar. 29—Flash Gordon, San Diego.....D 4
Apr. 1—Dell Campo Provost, Ocean Pk. W 4
Apr. 12—Bill Minor, San Diego.....L 4
May 24—Ray Gastro, San Diego.....W 4
June 7—Pete Rodriguez, San Diego....KO 2
June 21—Baby Face Mathis, San Diego..W 4
June —El Tigre de Cannea, Phoenix....D 6
Aug. 9—Chuck Cureton, San Diego.....D 4
Sept. 6—Jorge Soliz, San Diego.....KO 5
Sept. 13—Patsy Burg, San Diego.....KO 5
Oct. 4—Wallace Battie, San Diego.....W 5
Nov. 8—Freddie Long, San Diego.....W 5
Nov. 22—Freddie Young, San Diego.....KO 2
Dec. 13—Johnny Armando, San Diego....W 5
Dec. 27—Tommy Franco, San Diego.....W 10

1947

May 19—Ray Thomas, San Diego.....W 6
May 29—Ray Louis, San Diego.....W 6
June 6—Bolton Ford, San Diego.....L 6
Aug. 22—Bill Tierney, San Diego.....W 10
Nov. 21—Connie Smith, San Diego.....W 10
Dec. 19—Eddie Marcus, San Diego.....W 10

1948

Feb. 6—Eddie Prince, San Diego.....D 9
Mar. 29—Mel Bartholomew, San Diego..NC 8
May 4—Richard Jones, Los Angeles....L 6
May 12—Charley Salas; Phoenix.....W 10
May 28—Richard Jones, Hollywood....KO 1
June 9—Bobby Garcia, Los Angeles...KO 4
Sept. 24—Charley Salas, Hollywood.....W 10
Oct. 6—Bernard Docusen, Oakland.....L 10
Oct. 27—Earl Turner, Oakland.....L 10
Dec. 2—Tello Cruz, San Diego.....KO 4
Dec. 16—Benny Black, San Diego.....KO 8

1949

Jan. 19—John L. Davis, Oakland .....L 10
Feb. 7—Genero Rojo, Ocean Park .....W 10
Feb. 25—Genero Rojo, San Diego .....W 10
Apr. 22—Arturo Barron, San Diego..KO by 3
June 21—Ike Williams, Los Angeles .....L 10
July 25—Clyde Coyhis, Ocean Park....NC 9
Aug. 30—Chuck Cureton, Honolulu ....W 8
Nov. 10—Bob Jarvis, San Diego.....D 10
Dec. 9—Milo Savage, San Diego.....W 10
Dec. 27—Tommy Campbell, Los Angeles..D 3

CLYDE STEEVES

Malden, Mass., Heavyweight

1949

Jan. 28—Dick Bellan, Boston .....KO 2
Apr. 5—Pete Moore, New Bedford .....L 6
Apr. 26—Tommy Moylan, New Bedford..W 8

TOMMY STENHOUSE

Buffalo, N. Y., Lightweight

1946

Jan. 3—Patsy Zoccano, Scranton.....W 6
Jan. 22—Tony Bogus, Buffalo.....KO 3
Feb. 9—Doug McDonald, Troy.....W 6
Apr. 16—Dick Delotta, Buffalo.....KO 6
June 5—Johnny Lovett, Buffalo.....W 6
June 14—Harry Hintlian, Schenectady...W 6
July 10—Joey Salcone, Buffalo.....KO 3
Oct. 25—Otis Walker, Syracuse.....KO 3
Nov. 12—Al Baldescino, Rochester.....W 8
Dec. 6—Harry Diduck, Syracuse.....W 8
Dec. 16—Tommy Taylor, Syracuse.....W 6
Dec. 18—Joey Kushner, Syracuse.....W 8

1947

Jan. 13—John Gerringer, Buffalo.....KO 1
Mar. 3—Archie Goodbee, Troy.....W 10
Mar. 20—Petey Virgin, Troy.....L 10
Apr. 1—Harry Diduck, Rochester.....W 8
Apr. 17—Luis Ramos, Troy.....W 10
May 30—Dom Amoroso, Syracuse...W dis. 6
June 17—Petey Virgin, Schenectady.....W 10
Aug. 11—Jorge Estrada, Troy.....KO 9
Aug. 26—Mike Belloise, Elmira.....KO 5
Sept. 16—Moe Harvey, Elmira.....KO 6
Oct. 21—Dom Amoroso, Troy.....KO 5
Nov. 18—Roy Andrews, Troy.....KO 8
Dec. 3—Bobby Timpson, Binghamton..KO 6

1948

Jan. 7—Garmento Roberti, Binghamton .....KO 3
Jan. 14—Joey Belfiore, Scranton .....W 8
Feb. 25—Paulie Jackson, Binghamton...W 10
Mar. 17—Ray Lewis, Binghamton.....D 10
Mar. 23—Harold Jones, Syracuse.....L 10
Apr. 7—Ted Davis, Binghamton.....W 10
June 2—Vic Patrick, Sydney.....L 12
Aug. 31—Enrique Bolanos, Los Ang..KO by 4
Nov. 2—Tommy Campbell, Los Angeles .....KO by 8

1949

Feb. 7—Jack Hassen, Sydney .....L 10

DICK STERN

Reading, Pa., Lightweight

1947

Feb. 7—Vince Sabitini, Lancaster ....W 4
Feb. 14—Kid Stump, Harrisburg .....W 4
Feb. 18—Kid Stump, Reading .....W 4
Mar. 14—Julius Reed, Reading .....D 4
Apr. 28—Tony Wolf, Reading .....L 4
May 9—George Henry, Reading .....W 4
Sept. 18—Kid Knight, Treverton .....W 4
Sept. 25—Joe Egar, Treverton .....W 6
Nov. 17—Leon Ponzi, Hazelton .....L 6

1948

Jan. 1—George Henry, Harrisbuurg...W 4
Mar. 8—Lou Banconi, Reading .....L 4
Mar. 22—Bruce Walters, Reading .....L 4
Apr. 6—Ollie Ruff, Treverton .....W 6
Nov. 18—Bruce Walters, Reading .....L 4

1949

Feb. 1—Johnny Regan, Reading .....KO 1
Feb. 15—Harry Elliott, Reading .....W 4
Mar. 1—Carl Minnis, Reading .....D 4
Mar. 15—Angelo Ambrosano, Reading...W 4
Mar. 25—Wilbur Styles, Reading .....W 4
Apr. 28—Larry Burris, Pottsville .....W 6
June 27—Bobby Waters, Reading .....D 8

CLIFF STEVENS

Newark, N. J., Welterweight

1949

Sept. 6—Bobby Sinn, Newark .....W 4
Oct. 31—Joe Brunwasser, Newark.....W 4
Nov. 23—George Burrows, New York....L 4

RAY STEVENS

San Francisco, Cal., Heavyweight

1946

July 3—Cecil Oliver, Oakland.....KO 1
July 17—Edwin Keller, Oakland.....KO 1
July 31—A. D. Grant, Oakland.....KO 1
Aug. 14—Johnny O'Neill, San Francisco..W 4
Oct. 9—Cecil Oliver, Oakland.....KO 2
Oct. 25—Billy McClure, San Francisco..KO 2
Dec. 6—Ralph Hooker, Portland.....W 6
Dec. 18—Dee Edwards, Oakland.....KO 2

1947

Jan. 8—Charley Riggs, Oakland .....W 6
Jan. 22—Jesse Hall, Oakland .....L 6
Sept. 8—Dee Edwards, San Francisco..KO 3
Sept. 17—Johnny O'Neill, Oakland ....KO 2
Sept. 22—Sammy Smith, San Francisco..KO 1
Sept. 26—Dale Hall, Belmont, Cal .....KO 5
Nov. 3—Eddie Reed, San Francisco ..KO 4
Nov. 12—Jim Lee, Oakland .....KO 2
Nov. 17—Gorilla Harding, San Fran.....W 6
Dec. 16—Hardy Williams, Los Angeles..KO 1

1948

Jan. 6—Jimmy Lee, Los Ang.....KO 2
Jan. 20—Jack Warren, Los Ang.....W 6
Feb. 17—Jack Glover, Los Ang.....KO 3
Mar. 15—Fred Wermy, Ocean Park.....W 10
Apr. 21—Al Spaulding, Oakland ....KO by 4
June 28—Leroy Evans, San Fran.....KO 8
July 26—Jack Warren, San Fran.....W 8
Aug. 3—Dale Hall, San Jose.....W 10
Aug. 30—A. D. Grant, San Fran.....KO 3
Sept. 20—Jimmy Bell San Fran.....W 10

1949

Jan. 31—Enrico Bertola, San Francisco..L 10
Mar. 23—Harry Wills, San Jose .....KO by 9
July 8—Al Hoosman, San Fran.....KO by 1
Nov. 22—Joe Kahut, Portland .....KO by 8

WALTER STEVENS

Born in Newark, N. J. Welterweight

1942

Jan. 26—Johnny Cockfield, Newark....KO 2
Jan. 30—Frankie Puccia, Paterson ....KO 4
Feb. 2—Georgie Harper, Newark .....W 8
Mar. 26—Lou Maxwell, Jersey City ....W 6
Apr. 6—Artie Tedesco, Newark .....L 8
Apr. 20—Ruby Garcia, Newark .....L 8
June 29—Freddie Herrmann, Newark...W 6
July 14—Harry Diduck, Brooklyn.....W 6
Aug. 25—Pete Manchio, Brooklyn .....W 6
Sept. 10—Joey Manfro, N. Y. C. .....W 4
Sept. 22—Mike Bulik, White Plains ....KO 4
Sept. 26—Eddie Allen, Brooklyn .....W 6
Oct. 31—Georgie Harper, Brooklyn ....W 6
Nov. 9—Willie Calhoun, N. Y. C. .....W 6
Nov. 27—Joey Manfro, N. Y. C. .....W 6

1943

Jan. 4—Jeff Holloway, Newark.....KO 6
Mar. 1—Eddie Dowl, Newark.....KO 7
Mar. 22—Eddie Dowl, Newark.....W 9
Apr. 19—Ruby Garcia, Newark.....W 6
May 4—Ray Puig, Jersey City.....KO 7
In U. S. Army.

1945

May 19—Al Bishop, Brooklyn.....KO 2
July 3—Al Victoria, L. I. C.....W 6
July 16—Al Victoria, L. I. C.....W 6
Aug. 9—Jeff Holloway, Brooklyn.....W 6

1946

Feb. 5—Winslow Woodward, N. Y. C.—KO 4
Mar. 7—Rube Williams, N. Y. C.—KO 2
May 28—Jose Gutterrez, Somerville—KO 4
June 4—Jasper O'Hanley, Somerville—KO 4
July 11—Pat Zoccano, Bristol, Pa.—KO 5
July 26—Julian Malavez, Long Beach—KO 5
Sept. 3—Charley Sabatella, Scranton—KO 2
Sept. 25—Fred Burke, Wilkes-Barre—KO 5
Nov. 29—Bobby Waters, Wilkes-Barre—KO 7
Dec. 3—Cleo Shans, Elizabeth—KO by 8

1947

Jan. 21—Len Deaser, Scranton—W 8
Mar. 7—Jorge Estrada, New York—W 6
Mar. 28—James Carter, New York—L 6
May 6—Eddie White, Jersey City—KO 3
May 26—George Martin, Newark—L 8
June 13—Buddy Holderfield, New York—L 6
Aug. 4—Walter Cabey Lewis, Newark—W 8
Nov. 17—Freddie Nelson, Highland Pk.—KO 3
Dec. 4—Freddie Nelson, Highland Pk.—KO 2
Dec. 15—Mike Saad, Providence—KO 5
Dec. 22—Billy Murray, Providence—KO 6

1948

Jan. 26—Tony Falco, Providence—L 10
Feb. 3—Frankie Vigeant, Hartford—L 10
Mar. —Lucky Jordan, Providence—KO by 6
May 1—Paddy Young, Brooklyn—KO by 7
May 11—Jerry Coursal, Jer. City—L 10
Sept. 27—Jesse Underwood, Cincinnati—L 8

1949

Mar. 28—Snooks Howard, Miami—W 8
Apr. 27—Juste Fontaine, Miami—L 10
July 7—Jack Larrimore, Miami—L 6
July 12—Joey Dunn, Jacksonville—L 6
Sept. 12—Bobby Dykes, Houston—KO by 3
Sept. 19—Joey Hartegan, New Orleans—L 6

WILLIE STEVENSON

Providence, R. I. Lightweight

1948

Mar. 11—Jimmy McLarnin, Fall River—KO 3
Mar. 25—Billy Murray, Fall River—KO 1
Apr. 5—Blond Tiger, Providence—W 6
July 9—Mario Cabrera, Long Beach—KO 1
July 14—Johnny Johniken, N. Y.—KO by 4
Aug. 2—Harry LaSane, Coney Island—L 6
Aug. 9—Pete Servin, N. Y.—W 6
Sept. 20—Bobby English, Providence—L 6
Nov. 8—Sonny Bentley, Providence—KO 3
Nov. 23—Barry Wood, Worcester—KO 2
Dec. 6—Iggy Vaccari, Boston—KO by 3
Dec. 9—Pat Shannon, Worcester—KO 6
Dec. 20—Mal Evans, Providence—W 6
Dec. 30—Mal Evans, Fall River—KO 1

1949

Jan. 13—John LaRusso, Fall River—L 10
Feb. 7—Walter Hains, Brooklyn—KO by 1
Apr. 25—Walter Hamm, Baltimore—KO 5
May 4—Nazzarano Vitale, New Haven—W 6
Sept. 27—Roy Andrews, Salem—L 10

JAMES STEWART

Los Angeles, Cal., Welterweight

1949

May 3—Tony Corrales, Los Angeles—L 4
May 9—Cliff Lester, Ocean Park—L 4
May 17—Cliff Lester, Los Angeles—L 4
May 25—Maurice Harper, Oakland—KO by 3
June 6—James Burhus, Ocean Park—KO by 3
June 20—Johnny Vega, Ocean Park—W 4
July 18—Johnny Vega, Ocean Park—L 4
Aug. 15—Jess Noriega, Ocean Park—D 4
Aug. 19—Dave Martinez, Hollywood—W 4
Aug. 25—Cliff Barnett, Los Angeles—D 2
Aug. 29—Jess Noriega, Ocean Park—L 4
Sept. 7—Dick Platt, Hollywood—KO 2
Sept. 9—Dave Martinez, Hollywood—L 4
Sept. 14—Dave Martinez, Hollywood—L 4
Sept. 19—Herman Hines, Ocean Pork—D 4
Sept. 29—Ray Acosta, Los Angeles—L 4
Nov. 1—James Burhus, Los Angeles—L 4
Nov. 7—Russ Swank, Ocean Park—W 4
Dec. 9—Tello Cruz, Hollywood—L 4
Dec. 13—Auriello Ramirez, Los Angeles—L 4
Dec. 30—Leo Romero, Hollywood—D 4

ROLAND STREETY

Cleveland, O., Light Heavyweight

1948

Mar. 16—Jerry Fleming, Buffalo—L 4
Apr. 6—Allie George, Syracuse—KO 3
June 22—Alberto Pescatore, Utica—L 4
June 25—Paul Flagler, Syracuse—W 6
July 13—Jimmy Milligan, Syracuse—W 6
Sept. 22—Jerry Forlana, Auburn, N. Y. KO 5
Oct. 13—Tony Masciarelli, Bingh'tn. KO by 2
Nov. 3—Wayne Strowbridge, Syracuse—D 6
Dec. 21—Jeff McKenzie, Rochester—W 4

1949

Mar. 21—Dan Moray, Cleveland—L 4
Apr. 1—Gene Nix, Toledo—L 4
May 3—Eli Hall, Buffalo—NC 5
July 7—Bert Dowdell, Rochester—L 6

KEN STRIBLING

Washington, D. C., Middleweight

1946

Mar. 20—Bill Slater, Washington—W
Apr. 6—Kid Wolfe, Washington—L 6
Oct. 15—Russ Baxter, Akron—W 6
Dec. 2—George Brooks, Washington—L 6
Dec. 13—Joe Evans, Baltimore—W 4

1947

Jan. 10—Lee Datts, Baltimore—W 6
Jan. 27—Al Wright, Washington—D 4
Mar. 31—Frank Sweeney, Washington—KO 3
June 9—Joe Gannon, Washington—KO 1
Aug. 4—K. O. Williams, Washington—KO 2
Sept. 29—Billy Cooper, Washington—W 10
Nov. 17—Johnny Walker, Washington—L 10
Dec. 15—Frank Lacey, Washington—W 10

1948

Jan. 12—Johnny Walker, Wash., D. C.—W 10
Feb. 16—Kid Wolfe, Wash., D. C.—KO 7
Mar. 5—Randy Brown, Wash., D. C.—L 10
June 1—Jake LaMotta, Washington KO by 5
July 12—Randy Brown, Wash., D. C.—L 10
Nov. 8—Joe Blackwood, Wash., D. C.—L 10

1949

Jan. 31—Smuggy Hursey, Wash., D. C.—W 10
Mar. 3—Sipio Lofton, Atlantic City—L 8
Mar. 28—John Hansbury, Wash., D. C.—W 10
Oct. 3—Holly Mims, Washington D. C.—D 10
Nov. 23—Burl Charity, Binghamton—W 10

WAYNE STROWBRIDGE

Colorado Springs, Colo., Middleweight

1947

June 18—Jim Alvarado, Colorado Springs L 8
July 8—Johnny Schell, Denver—KO 3
July 24—Chuck Caldwell, Denver—W 6

1948

Jan. 19—Jimmy Watson, Omaha—D 4
Feb. 3—Jimmy Alvarado, Denver—W 6
Feb. 16—Kenny Barton, Topeka—W 6
Mar. 17—Kenny Barton, Wichita—L 6
Mar. 29—Jimmy Cone, Omaha—KO by 4
Apr. 15—Kenny Barton, Topeka—W 8
May 27—Young Joe Louis, Denver—W 6
June 22—Ray Spurlock, Topeka—L 8
July 12—Young Joe Louis, Denver—L 6
Oct. 14—Whitey Kozey, Troy—W 6
Oct. 29—Jim Bennett, Troy, N. Y.—W 6
Nov. 3—Roland Streety, Syracuse N. Y. D 6

1949

June 7—Jimmy Watson, Topeka—KO 6
Sept. 14—Earl Wenbourne, Omaha—D 6
Nov. 9—Little Joe Louis, Denver—L 6

JERRY STRUTZ

Portland, Ore., Featherweight

1948

Sept. 16—Frank Almond, Vancouver—KO by 2
Sept. 22—Jimmy Gooding, Salem—L 6
Oct. 20—Jimmy Gooding, Salem—L 6
Dec. 2—Jackie Turner, Vancouver—D 8

1949

Feb. 8—Jimmy Proctor, Portland—D 4
Mar. 17—Jackie Turner, Vancouver—L 8
Mar. 31—Freddie Steele, Vancouver—L 6
June 7—Alvin DeJaynes, Vancouver—KO 2
July 1—Frankie Almond, Vancouv.—KO by 1
July 19—Larry Regan, Portland—D 4

JIMMY STURGES

Bronx, N. Y., Lightweight

1949

Oct. 6—Kenny Clark, New York—L 4
Nov. 3—Joe Giacobbe, New York—D 4

Nov. 10—Harvey Friedman, New York---D 4
Nov. 14—Howard Friedman, Brooklyn---W 4
Nov. 28—Walter Keyes, Brooklyn---D 4
Dec. 1—Pat Brady, New York---L 6
Dec. 5—Walter Keyes, New York---L 4

OSCAR SUAREZ

Havana, Cuba, Flyweight. Born, February 16, 1933.

1947

July 5—Roberto Herrera, Havana---KO 2
Sept. 6—Orestos Diego, Havana---W 4

1948

Jan. 24—Hector Camacho, Havana---KO 1
Feb. 20—Orlando Diaz, Havana---KO 3
Apr. 10—Orestos Diego, Havana---W 4
Aug. 28—Eligio Oviedo, Havana---W 4
Dec. 11—Armando Diaz, Havana---W 4

1949

Feb. 6—Orlando Rodriguez, Havana---W 6
Feb. 19—Rene Avendano, Havana---W 4
Mar. 5—Armando Diaz, Havana---W 4
May 14—Armando Diaz, Havana---W 4
Sept. 3—Raoul Poey, Havana---KO 3
Oct. 22—Armando Diaz, Havana---W 6

JAMES SUBER

Harlem, N. Y., Welterweight

1948

Nov. 8—Louis Gillespie, Brooklyn---L 4
Nov. 13—Ralph Pileggi, Brooklyn---W 4
Nov. 16—Jerry Tell, New York---KO by 1
Nov. 30—Lou Rascio, Brooklyn---KO 2
Dec. 7—Lou Rascio, Brooklyn---L 4
Dec. 18—Ralph Pileggi, Brooklyn---NC 2

1949

Jan. 5—Genaro Narvaes, New York---W 4
Jan. 8—Sonny Luciano, Brooklyn---L 4
Jan. 26—Al Caprio, New York---KO by 3
Feb. 5—Lou Russo, Brooklyn---NC 4
Apr. 15—Emerson Charles, New York---L 4
Apr. 29—Jackie Krulewicz, N. Y.---KO by 3
June 13—Joe D'Amato, Brooklyn---KO by 2
June 29—Joe Ciacco, New York---D 4
July 8—Al Dyckman, New York---W 4
July 29—Al Dyckman, Long Beach, L. I.---W 4
Aug. 18—Al Dyckman, Brooklyn---KO 2
Sept. 24—Vinnie Martinez, Brooklyn---L 4
Oct. 10—Bobby Tighe, Brooklyn---L 4
Nov. 17—Joe Aurillo, New York---D 4

HUGH SUBLETT

Detroit, Mich., Lightweight

1947

May 2—Johnny Dodo, Detroit---W 4
May 7—Chick Flanagan, Windsor---W 4
May 9—Bobby Root, Detroit---L 4
May 14—Joe McFee, Windsor---L 4
May 28—Danny Martin, Detroit---W 4
June 6—Bobby Root, Detroit---L 4
June 11—Cornell Parker, Windsor---W 4
June 27—Joe Fox, Detroit---W 4
Aug. 28—Al Shelby, Detroit---W 4
Oct. 7—Al Shelby, Toledo---W 4
Oct. 14—Otis Civilian, Detroit---L 4
Oct. 27—Barney Taylor, Rochester---W 4

1948

Mar. 5—Colley Taylor, Detroit---L 4
Apr. 27—Charley Banks, Syracuse---W 6
May 26—Tony Azzaro, Detroit---KO 2
June 16—Allie Gronik, Detroit---L 4
July 15—Nathan Bridges, Detroit---L 4
Oct. 6—Tommy Matthews, Windsor---L 4
Oct. 21—Doyle Upchurch, Columbus---L 5
Nov. 26—Ken Brown, Toledo---W 4
Dec. 8—Bobby Sherrer, Milwaukee---W 4

1949

Feb. 28—Tim Dalton, Chicago---L 8
Mar. 9—Bob Sandberg, Milwaukee---L 6
Mar. 25—Allie Gronik, Grand Rapids---D 6
Apr. 14—John LaBroi, Rockford---L 8
Apr. 25—Bob Sandberg, Milwaukee---L 10
May 10—Joe Brown, So. Bend---L 8
May 31—Doll Rafferty, Milwaukee---W 8
Dec. 28—Doc Watkins, Pittsburgh---L 6

BILL SUDDETH

Topeka, Kan., Welterweight

1948

Mar. 24—Tony Martinez, Topeka---KO 2
Mar. 31—Lou Alcanter, Wichita---W 4
Apr. 14—Gene Brown, Topeka---KO by 2
Apr. 30—Leonard Neal, Topeka---W 4
July 5—Dolph Edwards, Topeka---W 4
July 7—Lonnie Howard, Windsor---W 4
July 15—Sid Oliver, Detroit---W 4
Sept. 1—Louis Crumes, Topeka---W 4
Sept. 15—Chief Crazy Horse, Wichita---W 4
Sept. 24—Gene Brown, Omaha---KO by 1
Sept. 29—Buzz Lanning, Wichita---W 6
Oct. 6—Orville Spurlock, Topeka---KO 2
Oct. 20—Chief Crazy Horse, Wichita---W 6
Oct. 28—Edmund Carr, Topeka---W 6

1949

Jan. 11—Edmund Carr, Topeka---W 6
Mar. 3—Elmer Carson, Wichita---D 4
Mar. 16—Don McBrier, Topeka---KO 1
May 17—Albert Adams, Topeka---W 5
July 7—Bennie Carnes, Topeka---W 8
July 20—Jackie Griffin, Topeka---KO 1
Aug. 5—Sammy Angott, Topeka---L 10
Sept. 14—Charles Butler, Wichita---KO 2
Sept. 23—Harold Alle, Omaha---W 4
Oct. 5—Jesse Turner, Topeka---KO by 4
Oct. 26—Cliff Williams, Wichita---W 6
Oct. 31—Andy Anderson, Chicago---L 6
Nov. 9—Sidney Caples, Wichita---W 6
Nov. 28—Virgil Turner, Kansas City---W 5
Nov. 17—Joe Fagan, Topeka---KO 2

ART SUFFOLETTA

Bridgeport, Conn., Lightweight

1949

Mar. 29—Joe Greaves, Hartford---KO 3
Apr. 22—Al Soto, Bridgeport---KO 1
May 3—Billy Palumbo, Hartford---KO 2
May 31—Blond Tiger, Springfield---KO 3
June 9—Willie King, New Haven---KO 1
June 28—Herb Dudley, West Haven---W 6
July 13—Herb Dudley, Bridgeport---KO 6
Nov. 30—Barney Taylor, Hartford---KO 4
Dec. 6—Andy Bishop, Hartford---KO 2

JIMMY SULLIVAN

Boston, Mass., Lightweight

1947

Feb. 6—Marcel Therreault, Augusta---W 6
Feb. 11—Joe Palaza, Salem---W 4
Feb. 17—Ray Dulmaine, Boston---W 4
Feb. 25—Flasher Porter, Bangor---KO 1
Mar. 3—Wally Morris, Boston---KO 4
Mar. 17—Johnny O'Keefe, Boston---KO 4
Mar. 31—Joe Palaza, Boston---W 4
Apr. 10—Ralph Trudeau, Fall River---KO 2
Apr. 23—Ivan Jones, Bangor---W 6
June 9—Felipe Rivera, Providence---W 6
Dec. 4—Ray Dulmaine, Worcester---KO 5

1948

Feb. 18—Isaac Thomas, Bangor---KO 3
Mar. 1—Dom Saia, Boston---W 8
Mar. 10—Evans Roy, Bangor---W 8
Nov. 18—Mal Evans, Fall River---L 6

1949

Feb. 28—Roger Lessard, Boston---W 6
Mar. 15—Vic Young, Salem---W 8
Mar. 20—Henry Briere, Worcester---W 8
May 2—Doc Blanchard, Boston---L 6
Oct. 26—Andy Bishop, Worcester---KO 4
Dec. 15—Jean Richard, Portland---KO 7

JOHN L. SULLIVAN

Portland, Ore., Light Heavyweight

1949

Feb. 1—Jerris Jamel, Portland---L 6
Apr. 14—Jack Snapp, Tacoma---L 10
May 3—Bobby Volk, Portland---D 10
June 22—Henry Lee, Salem---KO 7
July 26—Frankie Gimbel, Portland---W 10
Aug. 9—Jerris Jamel, Portland---W 10
Sept. 20—Lloyd Marshall, Portland---KO by 6
Nov. 29—Bill McGee, Portland---KO 3
Dec. 6—Eddie Cotton, Seattle---KO by 1

TEDDY SWAIN

Montreal, Canada, Featherweight

1945

Nov. 2—Pat Correnti, Worcester---KO 1
Nov. 5—Billy Lambert, Fitchburg---KO 4
Nov. 9—Young Junior, Worcester---KO 5
Nov. 16—Joey Wasnick, Worcester---KO 6

Nov. 19—Blond Tiger, Fitchburg.....D 10
Nov. 23—Joe Monteiro, Worcester...KO by 2
Dec. 3—Blond Tiger, Fitchburg.....L 10
Dec. 11—Bobby English, Salem.....L 10

1946

Jan. 15—Pat Smith, Buffalo.....W 4
Jan. 22—Tony Boguski, Buffalo.....W 4
Jan. 29—Tommy Greb, Salem.....KO by 2
Aug. 13—Tommy Greb, Salem.....L 10
Aug. 20—Tommy Wells, Manchester...KO 8
Aug. 27—Florient Desmarais, Manchester.....KO by 8
Oct. 1—Ivan Jones, Manchester.....W 8
Oct. 3—Francis Leonard, Fall River...L 10
Oct. 10—Ivan Jones, Fall River.....KO 6
Oct. 21—George Renault, Toronto.....L 6
Oct. 30—Fernande Gagnon, Quebec.....D 10

1947

Jan. 21—Jean Richard, Toronto.....W 8
Feb. 5—Johnny Boufford, Quebec.....W 10
Feb. 17—Kenny Haines, Toronto.....W 8
Apr. 1—Benny May, Toronto.....W 8
June 2—Katsumi Morioka, Toronto...KO 3
June 23—Danny Martin, Toronto.....KO by 3
Sept. 16—Pat Flowers, Montreal.....W 8
Oct. 1—Vic Eisen, Toronto.....L 8
Nov. 10—Rudy Pasquale, Toronto.....L 8

1948

Feb. 2—Lenny LaBrutta, Provdience...L 8
Feb. 10—Joey Bolduc, Salem, Mass.....L 8
Feb. 17—Bobby Polowitzer, Hartford...W 8
Feb. 26—Jerry King, Fall River.....D 6
Mar. 1—Billy Simmons, Boston.....D 6
Apr. 13—Joe Barone, Buffalo.....L 6
Aug. 24—Jean Richard, Montreal.....L 10
Sept. 14—Kid Howard, Halifax.....L 10

1949

Mar. 25—Gaetano Annaloro, New York..D 6
Apr. 18—Gaetano Annaloro, New York..L 8

JIMMY SWAN

Atlantic City, N. J., Welterweight

1947

May 15—Sal Giglio, Atlantic City.....KO 1
Oct. 16—Charley Toler, Atlantic City...D 6
Oct. 30—George Neubeck, Atl. City ..KO 5
Dec. 18—Malcolm Gaines, Atlantic City..L 6

1948

Jan. 22—Ray Richardson, Atlantic City KO 3
Mar. 18—Clyde Diggs, Atlantic City.....W 6
Apr. 29—Walter Johnson, Atlantic City..L 6
May 20—Johnny Ford, Atlantic City.....D 6
Oct. 7—Lenny Durham, Atlantic City KO 4
Oct. 11—Johnny Bernardo, Philadelphia L 6
Nov. 11—Shelby Langford, Atl. City KO by 1
Nov. 27—Johnny Bernardo, Philadelphia L 6
Dec. 23—Leon Broxton, Atlantic City ..W 6

1949

Jan. 8—Johnny Bernardo, Philadelphia..L 6
Mar. 3—Clarence Williams, Atl. City..KO 2
Apr. 28—Eddie Goodman, Atlantic City..L 6
May 9—Johnny Saxton, Phila.....KO by 3

JOHNNY (JACKIE) SWANSON

Cleveland, Ohio, Light Heavyweight

1948

Mar. 10—Johnny Suar, Jamaica.....KO 3
Mar. 17—Don Sazar, Binghamton.....KO 4
Mar. 24—Joe Lindsay, Jamaica, L. I. KO by 3
Apr. 7—Willie Davis, Binghamton.....L 6
June 21—Willie Davis, Elmira, N. Y.....W 6
Oct. 13—Roy Kenny, Binghamton.....W 6
Nov. 1—Walter Hicks, Rochester.....KO 1
Nov. 8—Ben Skelton, Pittsburgh.....L 6
Nov. 17—Maynard Jones, Binghamton....L 8
Nov. 23—Jeff Clanton, Buffalo.....KO 1
Nov. 29—Larry Lovatt, Rochester.....KO 2
Dec. 7—Eddie Wilson, Buffalo.....W 6

1949

Feb. 22—Willie Brown, Buffalo.....W 6
Mar. 15—Colion Chaney, Buffalo....KO by 2
Apr. 28—Jackie Williams, Rochester....W 6
June 6—Ted Lowry, Ft. Erie.....W 10
June 14—Jim Rousse, Utica.....W 6
July 25—Johnny Brown, Syracuse.....W 6
Oct. 12—Jackie Lyons, Binghamton...KO 1
Oct. 19—Sipio Lofton, Binghamton.....L 8
Oct. 26—Odell Riley, Akron.....D 8

ART SWIDEN

New Kensington, Pa., Heavyweight

1946

Jan. 1—Pat Patterson, Columbus.....W 6
Jan. 16—Bud Columbus, Cincinnati.....KO 2

1947

Jan. 7—Jack Itzel, Pittsburgh.....KO 3
Apr. 24—Jim Russell, Pittsburgh.....W 4
May 26—Tommy Stewart, Pittsburgh.....L 4
May 27—J. D. Harvey, Pittsburgh.....KO 3
Aug. 11—Jim Russell, Pittsburgh.....W 4
Aug. 18—Slim Gravetto, Washington.....W 4
Aug. 27—Eddie Cross, Erie, Pa.....KO 2
Sept. 12—Chet Esmont, Akron.....KO 2
Sept. 16—Lou King, Pittsburgh.....W 4
Sept. 25—John Fulton, Youngstown ...KO 2
Oct. 1—Dick Cunningham, Cleveland..W 4
Oct. 2—Chet Esmont, Akron.....KO 2
Oct. 16—Bob Gladman, Akron.....W 5
Oct. 25—Rango Harris, Detroit.....W 5
Nov. 17—Sylvester Perkins, Chicago.....L 8
Dec. 8—Chris Tabor, Pittsburgh.....KO 5
Dec. 19—Verne Mitchell, Detroit.....W 8

1948

Mar. 1—Jackie Cranford, Pitts.....L Dis 8
Mar. 19—Willie Brown, Detroit.....W 10
May 7—Bob Satterfield, Chicago..KO by 1
June 14—Enrico Bertola, Chicago.....L 10
Aug. 18—Pedro Bradley, Pittsburgh.....L 8
Sept. 13—Joe Chesul, Newark .....L 8

1949

Jan. 17—Joe Louis, Toledo.....Exh. 4
Sept. 22—Bert Dowdell, Toledo.....W 10
Oct. 4—Harry Georgianna, Columbus..W 8

PEE WEE (HOWARD) SWINGLER

Youngstown, O., Negro Lightweight

1944

Feb. 29—Tino Ascasio, Los Angeles.....L 4
Mar. 21—Joe Miller, Los Angeles.....W 4
Mar. 28—Bobby Molina, Los Angeles....W 4
Apr. 18—Joe Miller, Los Angeles.....W 4
Aug. 15—Stan Jamison, Los Angeles.....D 4
Aug. 21—Nino Espinosa, Ocean Park..KO 3
Sept. 11—Stan Jamison, Ocean Park.....D 4
Sept. 18—Paul Woods, Ocean Park.....D 4
Oct. 10—Lloyd Batiste, Los Angeles....D 4
Oct. 31—Stanley Jamison, Los Angeles W 4
Nov. 3—Manuel Zurita, Hollywood.....D 6
Nov. 20—Anicito Madrid, Ocean Park...L 4
Dec. 12—Dave Barrios, Los Angeles KO by 2

1945

Jan. 2—Augie Rodriguez, Los Angeles..KO 3
Jan. 9—Fidel Aguilar, Los Angeles.....D 4
Feb. 20—Henry Briere, Los Angeles.....W 4
Feb. 26—Paul Reguejo, Ocean Park.....L 4
Mar. 20—Battling Rosendo, Los Angeles..W 4

1946

Jan. 23—Robert Molina, Long Beach....KO 2
Jan. 30—Buddy Taylor, Long Beach....W 4
Feb. 2—Baby Hernandez, Long Beach..KO 2
Feb. 13—Johnny Martinez, Long Beach..W 4
Feb. 20—Genero Vallez, Long Beach...KO 1
Mar. 29—Val Valentine, Hollywood.....L 6
May 8—Luis Renteria, Long Beach.....D 4
July 2—Sammy Andrade, Los Angeles..W 4
July 16—Chico Gonzales, Los Angeles...W 4
Aug. 6—Bud Christman, San Jose.....L 6
Aug. 27—Chico Garces, San Jose.....W 6
Sept. 2—Ramon Alva, Ocean Park.....W 4
Sept. 10—Ramon Alva, Los Angeles....KO 3
Oct. 1—Nick Diaz, Los Angeles.....L 6
Oct. 7—Bee Jiminez, Ocean Park.....L 4
Oct. 15—Vince Padilla, Los Angeles.....L 4
Nov. 12—Andy Vasquez, Los Angeles....W 6
Dec. 3—Vince Padilla, Los Angeles.....L 4
Dec. 9—Bee Jiminez, Ocean Park.....KO 1
Dec. 17—Rocky Robles, San Jose.....KO 4

1947

Jan. 21—Wayne Sheppard, San Jose ..KO 4
Feb. 4—Len Marcus, San Jose.....W 6
Feb. 11—Romiro Lopez, Los Angeles ..KO 4
Mar. 11—Eli Galindo, Los Angeles.....W 6
Mar. 31—Henry Briere, Ocean Park...KO 3
Apr. 8—Val Valentino, Los Ang....KO by 3
June 3—Ermino Bonetti, Los Angeles ..L 4
June 17—Lavro Salas, Los Angeles.....W 6
Aug. 12—Ramon Alva, San Jose.....W 6
Aug. 19—Nick Diaz, Los Angeles.....KO 5
Oct. 14—Ron Cannon, Los Angeles.....D 5
Dec. 9—Jose Luis, San Jose.....W 6

1948

Jan. 2—Nick Diaz, Hollywood.....L 6
Apr. 6—Lauro Salas, Ocean Park.....L 10
May 25—Rocky Haro, Los Angeles.....W 4
June 14—Nick Diaz, Ocean Park.....L 10
Oct. 20—Tommy Vargas, Phoenix.....L 10
Oct. 26—Maxie Docusen, Sacramento.....KO by 4

1949

Feb. 4—Maxie Docusen, Seattle.....L 10
Apr. 13—Freddie Herman, Phoenix.....L 8
June 20—Alfredo Escobar, Ocean Park.....D 10
June 27—Archie Whitewater, Ocean Park..L 10
Aug. 8—Archie Whitewater, Ocean Park..L 10
Aug. 29—Harold Jones, Albuquerque.....L 10
Sept. 20—Baby Ortiz, Albuquerque.....L 10

DESRY SYKES

Chicago, Ill., Heavyweight

1949

June 27—Milton Newman, Chicago..KO by 2
July 25—Amos Williams, Chicago..W Dis. 2
Aug. 8—Milton Newman, Chicago.....KO 1
Sept. 6—James Anderson, Chicago.....KO 1
Sept. 28—Earl Griffin, Rockford.....KO by 1
Nov. 28—Milton Newman, Chicago..KO by 1

TUT TABOR

San Francisco, Cal., Middleweight

1949

May 2—Jimmy Smith, San Francisco..KO 1
May 13—Grover Jackson, San Francisco..L 6
June 7—Paul Kaylor, Sacramento..KO by 1

ROBERT TAKESHITA

Honolulu Welterweight. Born Apr. 5, 1927

1946

June 21—Justo Aguilan, Honolulu.....KO 1
July 5—Johnny Ropedo, Honolulu.....KO 2
July 18—Eddie Salazar, Honolulu.....KO 4
July 26—Herbert Pereira, Honolulu.....KO 1
Aug. 5—Mariano Canales, Honolulu.....KO 2
Aug. 19—Eddie Spencer, Honolulu.....KO 4
Aug. 26—Mariano Dias, Honolulu.....KO 2
Sept. 16—Mariano Canales, Honolulu.....KO 2
Sept. 30—Johnny Torres, Honolulu.....KO 4
Nov. 11—Ken Komar, Honolulu.....W 5
Dec. 2—Ken Monar, Honolulu.....W 5
Dec. 30—Butch O'Hara, Honolulu.....KO 1

1947

Jan. 21—Billy James, Honolulu.....KO 10
Mar. 18—Richard Asato, Honolulu.....KO 10
Mar. 31—Ray Salas, Honolulu.....KO 8
Apr. 29—Walter Kahoolele, Honolulu..KO 1
Aug. 1—Jimmy Florita, Honolulu.....KO 5
Aug. 12—Jeffries Ware, Honolulu.....W 8
Sept. 9—Butch O'Hare, Honolulu.....KO 6
Sept. 16—Chuey Figueroa, Honolulu.....KO 3
Oct. 14—Nat Huskey, Honolulu.....D 8
Nov. 4—Nat Huskey, Honolulu.....W 10

1948

Jan. 13—Nat Huskey, Honolulu.....W 10
Feb. 17—Baby Garcia, Honolulu.....W 8
Mar. 23—Frankie Conti, Honolulu.....KO 5
Apr. 6—Darnell Carter, Honolulu.....KO 7
Apr. 20—Chung Bok Soo, Honolulu.....KO 7
June 15—Al Medrano, Honolulu.....KO 3
July 13—Fabela Chavez, Honolulu.....KO 6
July 26—Maxie Docusen, Honolulu.....L 10
Sept. 14—Tony Mar, Honolulu.....W 10
Oct. 5—Tony Mar, Honolulu.....W 10
Nov. 16—Bobby Burgess, Honolulu.....W 10
Dec. 14—Eric Boon, Honolulu.....KO 3

1949

Feb. 1—Rudy Cruz, Honolulu.....NC 8
June 13—Terry Young, Honolulu.....KO by 8
Oct. 4—Rafael Guttierez, Los Angeles..L 10

ACIE TALBERT

Chicago, Ill., Heavyweight

1947

Nov. 14—George Sherman, Chicago.....L 4
Nov. 18—Bill Zaier, Chicago.....KO 1

1948

Jan. 29—Chief Don Eagle, Chicago.....W 6
Feb. 3—Orlando Trotter, Chicago.....KO 3
Mar. 4—Vince Calvaretto, Chicago.....KO 2
Mar. 22—Gibbs Pike, Louisville.....KO 5
July 13—John Holman, Chicago.....W 5
Aug. 16—Hubert Hood, Chicago.....W 6
Sept. 13—Grady Welch, Chicago.....KO 8
Sept. 27—Harold Guss, Chicago.....KO by 3

1949

Mar. 7—Richard Hagan, Chicago.....KO by 2

EDDIE TALAVERA

1949

Apr. 11—Roosevelt Bonner, Ocean Park.....KO by 2
May 20—Curtis James, Hollywood.....W 4
May 27—Mac Gallardo, Hollywood.....W 4
June 10—Augie Yarrett, Hollywood.....KO 3
July 15—Frank Martinez, Hollywood..KO 2
July 29—Mac Gallardo, Hollywood.....KO 2
Sept. 1—Ken Myershiro, Ocean Park.....D 4
Sept. 8—Roberto Cruz, Los Angeles.....W 6
Sept. 14—Mel Martinez, Hollywood..KO by 3

JAMES TAMPONI

Plainfield, N. J., Welterweight

1949

Feb. 9—Otis Edwards, Jersey City.....W 4
Feb. 21—Otis Edwards, Trenton.....L 4
June 13—Freddy Orio, Newark.....L 4
July 11—Dino Dell, Newark.....L 4
Oct. 24—Matty Flynn, Scranton.....KO by 3
Dec. 12—Don Layton, Newark.....D 4

WALTER TANKINS

St. Louis, Mo., Middleweight

1948

Apr. 21—Whitman Burgess, St. Louis.....W 6
Dec. 8—Johnny Tabbs, St. Louis.....KO 3

1949

Jan. 17—Ernie Doyle, St. Louis.....W 6
Feb. 15—Alex Chavez, Wichita.....W 6
Mar. 8—Jimmy Cone, St. Louis.....W 6
Mar. 30—Pennington Brown, St. Louis..D 8

TONY TARENTINO

Bloomfield, Pa., Bantamweight

1949

Feb. 28—Arnie McKee, Pittsburgh.....L 6
Apr. 21—Clem LaCava, Pittsburgh.....W 4
Aug. 3—Art Moore, Pittsburgh.....W 4
Aug. 29—Arnie McKee, Pittsburgh.....W 5

AARON TART

Philadelphia, Pa., Featherweight

1948

Mar. 10—Lettie Pettway, Vineland.....L 6
Mar. 12—Bobby Green, Philadelphia.....L 6
Apr. 23—Joe Cuccinotti, Philadelphia..W 6
Mar. 14—Tony Cocco, Philadelphia.....L 8
Nov. 26—Johnny Wolgast, Atlantic City..L 6

1949

Jan. 13—Johnny Carr, Atlantic City.....L 4
Mar. 21—Joe Velez, Philadelphia.....L 6
Apr. 14—Tom Collins, Atlantic City.....W 8

JOE TATE

Philadelphia, Pa., Negro Middleweight

1946

Apr. 5—Mark Umile, Philadelphia.....D 4
May 20—Ritchie Nelson, Philadelphia..W 6
June 26—Jimmy Cannonball, Norrist'n..KO 3
July 1—Billy Carrigan, Philadelphia..W 6
July 29—Chavez Ramos, Philadelphia..KO 5
Aug. 19—Joe Falco, Philadelphia.....L 6
Oct. 24—Chuck Cooper, Philadelphia.....L 6
Nov. 7—Ray Spurlock, Atlantic City.....L 6
Nov. 14—Lavern Roach, Atlantic City.....L 8

1947

Jan. 2—Stan Howell, Atlantic City.....L 6
Jan. 16—Ray Rovelli, Philadelphia.....W 6
Feb. 18—M. C. Daniels, Trenton.....L 6
Mar. 26—King Sharpey, Reading.....KO 1
June 9—M. C. Daniels, Philadelphia.....L 6
Sept. 8—Gene Hardeson, Wilmington..KO 3
Dec. 3—Lee Datts, Chester.....KO 5

1948

Jan. 22—Jimmy Moore, Philadelphia..KO 2
Jan. 29—Len Sheppard, Atlantic City.....L 8
Feb. 26—Len Sheppard, Atlantic City.....W 8
Mar. 25—Leroy Coleman, Atlantic City..L 8
Apr. 22—Floyd Stefany, Atlantic City..W 8

Sept. 30—Herman McCray, Atlantic City..L 8
Nov. 18—Rany Ingram, Atlantic City....W 6
Nov. 25—Don Ellis, Philadelphia .....W 6
Dec. 14—Don Ellis, Camden .....W 10

1949

Jan. 13—Don Ellis, Atlantic City.....D 8
—Don Ellis, Camden.....W 10
Feb. 24—Verne Lester, Atlantic City.....L 8

LLOYD TATE

Philadelphia, Pa., Welterweight

1948

Dec. 30—Ernie Knight, Atlantic City....KO 1

1949

Jan. 13—Larry King, Atlantic City....KO 1
Feb. 3—Sonny Bentley, Atlantic City...W 6
Feb. 24—Eddie Holtz, Atlantic City.....KO 1
Apr. 21—Angelo Marini, Atlantic City..KO 2
July 25—Gene Elliott, Philadelphia.....W 6
Aug. 11—Vince Barnes, Atlantic City....W 6
Aug. 18—Calvin Davis, Atlantic City...KO 2
Aug. 22—Duke Pressley, Philadelphia..KO 1
Sept. 21—Joe Ricardo, Philadelphia....KO 3
Oct. 22—Jimmy Vernon, Philadelphia...W 6
Oct. 27—Jimmy Champagne, Phila.....W 6
Dec. 20—Jimmy Verne, Phoenixville, Pa. W 6

ART TATTA

Born, April 25, 1922, New Haven, Conn. Italian-American. Middleweight. Height, 5 ft. 8½ in.

1941

Jan. 11—Ed Cramer, New Haven, Conn...W 4
Jan. 25—Young Firpo, New Haven ....D 4
Jan. 29—Young Firpo, New Haven, Conn.W 4
Feb. 14—Al Cortez, New Haven, Conn.....D 4
Apr. 30—Wally Hippauf, Bridgeport.....L 4
May 6—Gene Brown, Holyoke, Mass.....L 4
May 20—Gene Brown, Holkoke, Mass....W 4
May 29—Wally Hippauf, New Haven.....D 4
Sept. 14—Dom Fusso, Waterbury, Conn..W 4
Sept. 26—Mel Serrato, New Haven, Conn. W 4
Oct. 10—Ships Maestro, New Haven.....W 4
Nov. 14—Charley Stevenson, Ansonia..KO 2
Dec. 12—Al Renick, New Haven, Conn...W 4

1942

Apr. 28—Joey Taccaro, New York City..W 4
May 5—Felix Morales, Brooklyn.....W 6
May 12—Dom Fussa, Brooklyn.....W 6
June 9—Tony Cardinal, N. Y. C.....KO 3
June 19—Billy Conklin, West Haven.....KO 3
July 9—Ralph Youvella, West Haven...W 6
July 21—Ralph Youvella, Hartford.....W 6
July 30—Freddie Flores, West Haven...KO 1
Aug. 20—Van McNutt, West Haven..KO by 3
Sept. 1—Felix Garcia, Hartford.....W 6
Oct. 13—Pete Monsanto, Broadway.....W 6
Oct. 20—Art Sheppard, New Haven....KO 1
Oct. 30—Joe Governale, N. Y. C.....W 4
In U. S. Army.

1943

Jan. 29—Paul Westbrook, W. Palm B...KO 2
Feb. 19—Calvin Benefield, W. Palm B....L 8
Mar. 5—Calvin Benefield, W. Palm B....W 8
Mar. 30—Van McNutt, New Haven.....W 8
May 17—Johnny Morris, New Haven....W 8
Dec. 28—Bill McDowell, White Plains....D 8

1945

Nov. 23—Jimmy Pettie, Boston.....W 6
Dec. 4—Jimmy Davis, Bronx.....W 6

1946

Jan. 22—Dave Carver, N. Y. City.....W 6
Feb. 4—Harry Gary, N. Y. City.....W 6
Apr. 8—Jimmy Harris, New Haven....KO 4
Apr. 18—Jim Petty, New Haven.....W 6
Nov. 1—Billy Walker, Waterbury..KO by 6

1947

Mar. 3—Larry Villeneuve, Boston.....W 6
Mar. 10—Young Brown Bomber, Boston..W 6
Mar. 24—Johnny Murphy, Providence...KO 2
Apr. 7—Henry Holt, Providence.....W 8
Apr. 14—Freddie Patterson, Providence..W 8
June 25—Tony Regoletto, Norwalk.....KO 2
July 15—Jerry Fiorello, Norwalk.....W 8
Aug. 8—Red Priest, Waterbury.....L 10
Sept. 30—Herbie Morris, Norwalk.....D 8
Oct. 27—Andre Gomez, New Haven.....L 10
Nov. 24—Billy Walker, New Haven..KO by 5

1948

Feb. 23—Jimmy Taylor, New Haven....W 8
Mar. 15—Harold Green, Brooklyn..KO by 4
Apr. 6—Bill Boyd, New Haven.....W 8
May 24—Danny Martin, Providence.....L 10
June 22—Joe Lockwood, Norwalk.....KO 3
Nov. 15—Vinnie Cidone, Brooklyn .....L 6
Dec. 3—Vinnie Cidone, New York .....L 6
Dec. 21—Bobby Brown, New York..KO by 1
Dec. 27—Ray Bryan, Brooklyn.....L 6

1949

Feb. 28—Bill Daley, Boston.....KO by 5
June 21—Johnny Kilday, Jacksonville...W 10
Aug. 9—Johnny Kilday, Jacksonville....L 10
Aug. 16—Toby Reid, Jacksonville.....L 10
Sept. 27—Toby Reid, Jacksonville.....L 10
Oct. 25—Johnny Kilday, Jacksonville....W 10
Nov. 15—Tony Masciarelli, Jacksonville..W 10
Nov. 29—Tony Masciarelli, Jacksonville..L 10

BARNEY TAYLOR

Utica, N. Y., Lightweight

1947

Aug. 13—Richard Coleman, Utica.....W 4
Sept. 18—Glen Massey, Utica.....KO 3
Oct. 27—Hugh Sublett, Rochester.....L 4
Dec. 16—Eddie O'Tash, White Plains.....D 4

1948

Jan. 19—Ernie Kerber, N. Y. C.....KO 2
Jan. 26—Eddie Dorsch, N. Y. C.....KO 2
Feb. 6—Fred Monforte, N. Y. C.....L 4
Feb. 18—Joey Kushner, Binghamton.....D 4
Mar. 3—Jay Parlin, N. Y. C.....KO by 4
Mar. 16—Dick Schivone, N. Y. C.....L 6
June 16—Hy Melzer, N. Y. C.....L 6
June 25—Jim Carden, Syracuse.....W 4
July 29—Tony Prep, Syracuse.....W 4
Aug. 2—Johnny Carter, Brooklyn.....KO 3
Aug. 19—Joey Kushner, Syracuse..KO by 6
Aug. 30—Joe Casella, Brooklyn.....L 6
Sept. 7—Eddie White, N. Y. C.....KO by 4

1949

Dec. 5—James Monaghan, Brooklyn....L 4
Dec. 12—Rocco Sergio, New York.....L 4
Dec. 21—Rocco Sergio, New York .....L 4

CHUCK TAYLOR

Coalport, Pa., Welterweight

1945

Jan. 3—Dick Hunt, Augusta.....KO 7
Jan. 12—Baxley Hardy, Augusta.....D 10
Jan. 22—Smuggy Hersey, Washington...W 6
Apr. 27—Johnny Greco, Jacksonv...KO by 5

1946

Jan. 31—Freddie Archer, Orange.....W 8
Mar. 4—Freddie Archer, N. Y. City....W 10
Apr. 12—Tony Marteliano, N. Y. City....W 10
June 14—Tony Janiro, N. Y. City.....L 8
July 19—Tony Pellone, N. Y. City.....W 10
Aug. 28—Jack Wilder, Altoona.....KO 1
Nov. 19—Paul Ferguson, St. Paul.....KO 3
Dec. 13—Charley Fusari, N. Y. C....KO by 7

1947

Apr. 25—Tony Pellone, Detroit.....L 10
July 8—Sammy Adragna, Pittsburgh...L 10
Sept. 24—Frankie Abrams, Miami.....W 10
Dec. 19—Ray Robinson, Detroit.....KO by 6
(Title)

1948

June 16—Rudy Zadell, Pittsburgh.....L 10
Aug. 18—Ernie Pelaia, Miami.....W 10
Sept. 16—Ralph Zanelli, Boston.....L 10
Sept. 28—Honey Johnson, Philadelphia..W 10
Nov. 23—Beau Jack, Philadelphia..KO by 3
Dec. 13—Frankie Abrams, Providence..W 10

1949

Jan. 5—Al Hersh, Miami.....D 10
Jan. 24—Dave Andrews, Providence.....L 10
Jan. 31—Cosby Linson, New Orleans....W 10
Feb. 16—Al Hersh, New York.....W 10
Mar. 3—Bobby Dykes, Miami.....L 10
Mar. 7—Patsy Brandino, New York.....W 10
Apr. 8—Vince Foster, Chicago.....L 10
June 20—Glen Hendershot, Miami.....W 10
July 22—Glen Hendershot, Miami.....W 10
Aug. 11—Al Guido, Altoona.....W 10
Sept. 15—Johnny Bratton, Chicago..KO by 2
Oct. 10—Joe Micelli, Brooklyn.....L 10
Nov. 21—Vince Gambill, Ft. Lauderdale..W 8
Dec. 8—Tony Pellone, Miami.....W 10

JIMMY "MIDGET" TAYLOR

New York City, N. Y. Middleweight

1947

Nov. 1—Lew Perez, Brooklyn.....W 4
Nov. 11—Patsy Roscano, New York.....KO 1
Dec. 9—Jerry Hemminger, New York...L 6
Dec. 22—Charley (KO) Chaney, Bklyn..KO 7

1948

Feb. 3—Lew Perez, Brooklyn.....W 4
Feb. 23—Art Tatta, New Haven.....L 8
July 27—Al Hersh, New York.....L 8
Aug. 12—LeRoy Coleman, Utica.....L 8
Dec. 28—Jimmy Beau, Danbury.....L 6

1949

Jan. 26—Carmine Vitale, New York.....L 6
Feb. 7—Carmine Vitale, New York....KO 6
Feb. 14—Freddie Lott, New York.....L 6
Feb. 23—Jimmy Beau, New York.....L 6
Mar. 28—George Wilson, Newark.....D 6
Apr. 15—Ernie Butler, New York.....W 6
Apr. 19—Lenny Trader, Danbury.....D 6
May 19—Bobby James, New York.....L 6
May 23—Freddie Flores, Newark....KO by 4
Aug. 1—Ernie Durando, Newark.....W 8
Aug. 11—Terry Moore, Atlantic City.....L 10
Aug. 29—Walter Cartier, Newark.....L 8
Oct. 24—Gene Burton, Newark.....L 10
Nov. 14—Charley Williams, Newark ...L 8
Dec. 15—Joe Brewer, Philadelphia.....L 6
Dec. 20—Ike Williams, Phoenixville..Exh. 6

JOE TAYLOR

Binghamton, N. Y., Middleweight

1947

Oct. 8—Rickey Miller, Binghamton.....L 6
Oct. 15—Billy Bender, Binghamton....KO 2
Nov. 12—Eli Hall, Binghamton.....D 6
Nov. 19—Reecy Davis, Binghamton.....L 6
Dec. 17—Otto Christie, Binghamton.....W 8

1948

Jan. 14—Eli Hall, Scranton.....W 8
Mar. 3—Indian Gomez, Binghamton....W 8
Feb. 25—Eli Hall, Binghamton.....W 8
Mar. 31—Billy Brown, Binghamton.....KO 1
Apr. 21—Reecy Davis, Binghamton....KO 3
Apr. 28—George Williams, Binghamton KO 6
July 20—Leroy Coleman, Utica.....KO by 5
July 28—Jimmy Hayden, Binghamton...W 8
Aug. 25—Henry Brimm, Binghamton....D 10
Sept. 29—Billy Cooper, Binghamton.....KO 8
Oct. 20—Burl Charity, Binghamton.....L 10
Nov. 18—Jimmy Hayden, Wilkes-Barre..W 6
Nov. 24—Al Fisher, Binghamton .....KO 4
Dec. 15—Loen Gabriel, Binghamton..KO 7

1949

Jan. 12—Nick Barone, Binghamton.....W 10
Feb. 2—Tony Masciarelli, Binghamton..W 10
Mar. 25—Nick Barone, Syracuse.....L 10
Apr. 6—Mickey Doyle, Syracuse.....KO 7
Apr. 29—J. T. Ross, Syracuse.....KO 9
June 1—Lee Sala, Binghamton.....L 10
July 20—Reuben Jones, Binghamton....W 10
Aug. 24—Art Towne, New York.....KO by 8

JOHN TAYLOR

Binghamton, N. Y., Middleweight

1949

Apr. 6—Rolly Johns, Syracuse.....L 6
Apr. 29—Sonny Marsh, Syracuse.....L 6
July 20—Cliff Hart, Binghamton.....D 10
Aug. 4—Jesse Jenkins, Syracuse...KO by 3
Oct. 19—Willie Patterson, Binghamton...D 6

JOHNNY TAYLOR

Jacksonville, Fla. Middleweight

1949

Mar. 15—Gus Aldrich, Jacksonville.....W 6
Apr. 26—Jackie Graham, Jacksonville..KO 8
June —Billy Brown, Tampa.....W 8
—Hal Meredith, Jacksonville.....W 6
July 5—Billy Brown, Jacksonv.....KO by 6

ROY TAYLOR

New York Heavyweight

1943

Feb. —Eddie Erwin, Long Island City KO 5
Feb. —Freddie McManus, Jersey City KO 3
Feb. —Joe Garahan, Jersey City.....KO 1
Mar. —Johnny Bowen, Jersey City...KO 1
Mar. —Van "Boob" McNutt, Boston....L 6
Apr. —Jimmy Fuller, Boston.....KO 2
June —Big Boy Gillam, Elizabeth..KO by ..
July —Big Boy Gillam, Elizabeth.....W 6
Aug. —Gene Buffallo, Elizabeth.....L 8
Aug. —Jerry Marshall, Worcester....KO 3
Aug. —Billy Grant, Elizabeth.....L 8

1945

Aug. 15—Danny Aldrich, Elizabeth.....KO 3
Aug. 29—Oscar Goode, Elizabeth.....KO 3
Sept. 4—Pug Wilson, Newark.....KO 4

1946

Mar. 11—Clyde Bowman, Ocean Park...D 4
Mar. 18—John McNutt, Pico .....KO 1
Mar. 22—Tiger Kingsland, Hollywood..KO 2
Mar. 25—Eddie Keller, Pico .....KO 3
Mar. 27—Morris Hagan, Las Vegas ....KO 1
Mar. 29—Hank Morris, Hollywood.....KO 2
Apr. 2—Willie Brown, San Francisco....D 8
June 3—Nate Gibson, Ocean Park....NC 2
June 11—Shorty Morgan, Los Angeles..KO 3
June 18—Acey Haynesworth, Los Ang..W 4
July 19—Jimmy Martin, Los Angeles...L 6
Nov. 19—Rudy Franklin, N. Y. C.....KO 1
Dec. 16—Elton Evans, N. Y. C.....W 6

1947

Jan. 24—Tee Hubert, N. Y. C.....W 6
Feb. 11—Lanston Dennis, N. Y. C.....KO 5
Mar. 3—Johnny Rice, N. Y. C.....KO 2
Apr. 22—Bob Isler, N. Y. C.....KO 3
June 9—Jim McCrawford, N. Y. C.....KO 2
July 7—Frankie Thomas, Stamford.....W 6
July 21—Billy Barrow, Stamford.....KO 4
Aug. 4—Frankie Thomas, Stamford...KO 6
Aug. 18—Jimmy Holden, Springfield.....W 6
Sept. 2—Henry Hall, Elizabeth.....L 8
Sept. 8—Jim Holden, Springfield.....W 6

1948

Sept. 7—Jim Hooper, N. Y. C.....KO 6
Sept. 20—Elkins Brothers, Washington...L 6
Sept. 27—Ted Lowry, Holyoke.....L 10
Oct. 19—Tami Mauriello, N. Y. C...KO by 2

1949

Feb. 8—Lloyd Marshall, Sacramento....W 10
Feb. 21—Turkey Thompson, San Fran...L 10

NAT TERRANOVA

New York Featherweight

1946

Oct. 14—Tony Ferry, New Britain.....D 5

1947

July 2—Sal Giglio, N. Y. C.....KO 4
July 7—Joe Prograno, Stamford.....KO 1
July 21—Willie Lee, Stamford.....KO 1
Aug. 4—Harold Arrington, N. Y. C.....KO 2
Aug. 11—Guilermo Roberts, N. Y. C.....L 4
Aug. 25—Jesus Rodriguez, Brooklyn....KO 3
Sept. 16—Tony Sileo, White Plains.....KO 4
Oct. 14—Jim Perrera, N. Y. C.....KO 2
Oct. 24—Jesse Griffin, N. Y. C.....W 4
Nov. 5—Billy Ford, N. Y. C.....KO 2
Nov. 18—Lou Langley, N. Y. C.....W 4
Nov. 25—Maurice Therreault, White Pl...W 4
Dec. 9—Lou Langely, N. Y. C.....L 6

1948

Jan. 13—George Wright, N. Y. C.....L 6
Jan. 20—Walter Doktor, N. Y. C.....W 6
Jan. 26—Guilermo Roberts, N. Y. C.....D 6
Feb. 3—Marcel Therriault, N. Y. C.....L 6
Feb. 9—Sixto Tosado, N. Y. C.....L 6
Mar. 12—John DeFazio, N. Y. C.....L 4
Apr. 13—Marcel Therriault, N. Y. C.....W 6
Apr. 19—Jose Garcia, New Haven.....KO 3

1949

Feb. 18—Blondy Baggett, Palm Beach....L 8
Feb. 25—Paulito Rodriguez, P. Bch..L dis. 3

PAUL TERRY

Indianapolis, Ind., Light Heavyweight

1948

July 12—J. T. Ross, Salt Lake City..KO by 4
Sept. 23—Terry Wagner, Milwaukee..KO by 5
Nov. 29—Ernie Doyle, Chicago .....D 6
Dec. 13—Ernie Doyle, Chicago .....W 8
Dec. 27—Lou King, Chicago.....L 5

1949

Jan. 17—Jerry Petro, St. Louis.....KO by 2

Feb. 21—Jerry Petro, Chicago.....L 8
Apr. 8—Bill Harrington, Indianapolis...L 4
May 2—Gene Boland, Chicago.....L 4
Nov. 18—Eddie Williams, Indianapolis..KO 8
Nov. 25—Johnny Izzo, Indianapolis.....L 8

HERB TESSIER

Springfield, Mass., Middleweight

1946

Nov. 25—John Botty, Boston.....KO 2

1947

Jan. 21—Carey Mace, Hartford ...KO by 6

1948

Mar. 19—Rocky Dixon, New Britain....KO 1
Apr. 20—Kenny King, Hartford.....KO by 3
June 14—Angel Chavez, Springfield KO by 3
June 29—Paul Grant, Pittsfield .....KO 1
July 9—Frank Belanger, N. Y. C.....D 4
July 14—Bobby Morgan, N. Y. C.....W 4

1949

May 23—Joe Ricardo, Springfield.....W 4
June 2—Bill Sanders, North Adams.....W 4
Sept. 30—Bob Lewis, North Adams.....KO 1
Oct. 17—Kid Frataglia, Providence....KO 3
Oct. 24—Ray Lopez, Providence.....W 4
Oct. 28—Mike Gillo, Norwich.....KO 1

KENNY THAYER

Maine Middleweight

1949

June 24—Al Barbosa, Bangor.....W 8
July 22—Al Barbosa, Waterville.....W 8

DICK THELAN

Milwaukee, Wis., Heavyweight

1948

June 24—Wally Rose, Rockford, Ill.....KO 1
Aug. 25—Virgil Strauss, Milwaukee.....W 6
Sept. 8—Eddie Newman, Milwaukee.....W 4
Sept. 22—Ernie Doyle, Milwaukee.....W 4
Nov. 24—Bill Bradley, Milwaukee .....W 4
Dec. 9—Bob Morris Oshkosh.....KO by 2

1949

Mar. 9—John Heinowski, Milwaukee....W 4
Mar. 22—Bob Turner, Milwaukee.....KO 1

FRANKIE THEODORA

Manchester, N. H., Middleweight

1949

Jan. 31—Norman Horton, Prov.....KO by 3
Mar. 3—Paul Pender, Boston.....KO by 2
Mar. 8—Henry Holt, Danbury.....L 6
Mar. 18—Tommy O'Connor, N. Y....KO by 1
May 20—Kenny Thayer, Bangor....KO by 4

PAUL THIBEAULT

Montreal, Can., Lightweight

1947

Oct. 14—Jerry Lavigne, Montreal.....W 6

1948

Sept. 20—Davie Mitchell, Toronto.....L 6
Oct. 27—Frankie Bi Fulco, Montreal..KO 3
Nov. 2—Hubert Gagnier, Quebec.....W 10
Nov. 15—Ollie Breton, Toronto .....KO 8
Nov. 29—Aponte Torres, Quebec .....W 10

1949

Jan. 17—Fernando Gagnon, Quebec.....D 10
—Fernando Gagnon, Quebec.....L 10
Mar. 1—Oliver Breton, Toronto.....W 6
Aug. 3—Rocky Armando, Montreal.....W 6
Aug. 16—Armand Savoie, Montreal..KO by 7
Sept. 14—Noel Gagnon, Montreal....KO by 6

CONNIE THIES

Buffalo, N. Y., Welterweight

1949

Jan. 24—Jesse Bradshaw, Buffalo.....W 4
Feb. 1—Larry Simon, Buffalo.....D 4
Feb. 7—Larry Simon, Rochester.....W 4
Feb. 15—Jimmy Malatino, Buffalo.....W 4
Apr. 5—Tony DiPelino, Buffalo.....D 6
Apr. 26—Tony DiPelino, Buffalo.....W 6
May 2—Carmine Basilio, Rochester.....W 6
July 20—John Cunningham, Binghamton W 6
Aug. 4—Arthur Persley, Syracuse.....D 6
Oct. 4—Allie Gronik, Buffalo.....W 6
Oct. 12—Al Highers, Binghamton.....L 6

ANDY THOMAS

East Liberty, Pa., Light Heavyweight

1949

July 11—Paul Green, Pittsburgh.....L 4
July 25—Billy Moore, Pittsburgh.....L 4
Aug. 11—Billy Moore, Altoona.....D 4

BOBBY THOMAS

Wilkes-Barre, Pa., Welterweight

1949

Jan. 13—Willie Wigfall, Scranton.....KO 1
Feb. 4—Marty Young, Wilkes-Barre...KO 3
Mar. 3—Johnny Chatmon, Wilkes-Barre .....KO by 3
May 19—Bobby Bowman, Wilkes-Barre..W 6

GENE THOMAS

Indianapolis, Ind., Middleweight

1949

Mar. 14—Cliff Fossman, Chicago.....L 4
Apr. 18—Joe Smith, Chicago.....W 4
Apr. 25—Doug Jordan, Chicago.....KO 2
Apr. 29—George Warren, Ft. Wayne.....W 4
May 9—Leonard Woods, Chicago.....W 4
May 31—Jerry Slavin, Milwaukee...KO by 6
Sept. 28—Edgar Poe, Rockford, Ill.....W 4
Sept. 30—Max Myers, Indianapolis.....KO 4
Oct. 10—George Warren, Chicago.....W 4
Oct. 21—Dick Burden, Indianapolis....KO 3
Oct. 25—Al Thornton, Milwaukee...KO by 5

ISAAC THOMAS

Bangor, Maine, Featherweight

1947

Feb. 26—Ivan Jones, Bangor.....W 8
Mar. 5—Al Wooster, Bangor.....W 6
Mar. 14—Ray Daoust, Rockland.....L 8
Mar. 25—Doc Blanchard, Fitchburg..KO by 2
Apr. 9—Young Wooster, Bangor.....KO 3
Apr. 23—Tommy Moore, Bangor....KO by 3
May 8—Vic Young, Portland.....KO by 2
Aug. 7—Lloyd Hudson, Waterville.....L 10
Oct. 1—Tim Pickney, Bangor.....KO 3
Oct. 15—Lloyd Hudson, Bangor.....D 6
Dec. 30—Lloyd Hudson, Portland...KO by 5

1948

Feb. 18—Jimmy Sullivan, Bangor..KO by 3
Feb. 26—Jack Armstrong, Worcester KO by 2
Mar. 18—Vic Young, Waterville.....L 8
Apr. 5—Hubie Scott, Bangor.....L 6
May 20—Andy Bishop, Fall River.....W 8
May 28—Lloyd Hudson, Belfast, Me.....L 6
June 8—Timothy Hayes, Salem ....KO by 4
July 29—Andy Bishop, Fall River..KO by 5
Nov. 5—Lloyd Hudson, Belfast, Me.....L 10
Nov. 25—Nero Ferry, Fall River .....L 8
Dec. 6—George Araujo, Providencs..KO by 2
Dec. 27—Nero Ferry, Boston.....L 8

1949

Jan. 10—Vic Haller, Boston.....KO by 3
Jan. 31—Lloyd Hudson, Lewiston.....L 8
Feb. 10—Johnny Holmes, Bangor.....KO 4
Mar. 2—Paul Roach, Worcester.....L 8
Mar. 18—Edgar Gallant, Rumford.....L 8
Apr. 8—Blond Tiger, Bangor.....L 6
Apr. 25—Timothy Hayes, Lewiston.....L 10
May 11—Joe Palaza, Bangor.....W 6
June 24—Roy Paparo, Bangor.....W 8

JOHN (SPIDER) THOMAS

Indianapolis, Ind., Featherweight

1948

Aug. 16—Chuck McGow, Muncie.....L 6
Oct. 22—Chuck McGow, Indianapolis....W 6

1949

Mar. 4—Pat Iacobucci, Indianapolis.....L 8
Apr. 1—Stan Hartman, Indianapolis....W 8
Apr. 5—Bunny Berrigan, Milwaukee...L 6
Apr. 18—Kit Carson, Indianapolis.....L 8
Apr. 22—Stan Hartman, Indianapolis..KO 4
May 13—Bunny Berrigan, Indianapolis..L 8
May 23—Chuck McGow, Anderson.....L 10
June 16—Arthur Portley, Milwaukee.....L 4
July 20—Pat Iacobucci, Cincinnati.....L 10
Aug. 18—Dick Armstrong, Dayton.....L 6
Sept. 1—Arthur Portley, Milw.....KO by 3
Sept. 19—Bunny Berrigan, Chicago.....L 6
Sept. 26—Bob Holliday, Covington, Ky. .....KO by 4
Nov. 25—Dick Armstrong, Indianapolis..L 6

LEM THOMAS
Chicago, Ill., Lightweight

1947

May 9—Lou Serna, Chicago ..... KO 2
May 23—Bobby Henry, Chicago ..... KO 2
May 30—Carlton Ayers, Chicago ..... KO 2
June 4—Ernest Rowel, Chicago ..... L 4
June 13—Jim Enopia, Chicago ..... KO 2
June 20—Lloyd Watts, Chicago ..... W 6
July 11—Ossie Williams, Chicago ..... KO 4
Sept. 9—Lloyd Watts, Chicago ..... KO 1
Oct. 13—Benny O'Neal, Ocean Park ..... D 4
Oct. 15—Benny O'Neal, Wilmington ..... W 4
Oct. 20—Ron Cannon, Ocean Park ..... W 4
Oct. 27—Johnny Clark, Ocean Park ..... KO 1
Oct. —Lee Walker, San Diego ..... W 4
Oct. —Butch Maxwell, San Diego ..... L 4
Nov. 12—Frankie Lieberman, Wilm. KO by 3
Dec. 8—Butch Maxwell, Ocean Park ..... D 4
Dec. 22—Gil Napier, San Diego ..... W 6
Dec. 29—Ronald Cannon, Ocean Park ..... KO 2

1948

Jan. 6—Nick Smith, Los Angeles ..... W 4
Jan. 19—Tote Martinez, San Francisco ..... L 10
Jan. 23—Ron Cannon, Hollywood ..... W 4
Feb. 13—Frank Lieberman, Los Ang. KO by 3
Feb. 17—Vince Padilla, Los Angeles ..... KO 3
Mar. 16—Ron Cannon, Los Angeles ..... W 4
Mar. 30—Billy Murphy, Los Angeles KO by 4
Apr. 14—Eddie Landers, Los Angeles ..... W 6
Apr. 28—Chino Alonzo, Phoenix ..... W 10
May 7—Lou Filippo, Hollywood ..... W 6
May 25—Billy Gibson, Los Angeles ..... W 4
June 1—Billy Gibson, Los Angeles ..... W 10
Aug. 2—Luis Vera, Ocean Park ..... KO 7
Aug. 31—Chuck Cureton, Los Angeles ..... KO 3
Sept. 14—Bolton Ford, Los Angeles ..... L 6
Oct. 5—Bolton Ford, Los Angeles ..... KO by 2
Oct. 26—Nick Smith, Los Angeles ..... L 6
Nov. 3—Jean Mougin, Phoenix ..... L 10
Dec. 14—Reuben Rivers, Los Angeles ..... W 6

1949

Jan. 10—Bobby Carew, Omaha ..... W 6
Feb. 25—Johnny Miller, San Francisco ..... D 10
Mar. 8—Chivero Chavez, Los Angeles ..... L 6
Mar. 23—Johnny Gonzales, Oakland ..... L 10
May 6—Tote Martinez, San Francisco ..... L 10
June 21—Chivero Chavez, Los Angeles ..... KO 3
June 28—Keith Nuttall, Los Angeles ..... KO 5
Aug. 2—Maxie Docusen, Los Ang. KO by 7
Aug. 30—Maxie Docusen, Los Ang. KO by 4
Sept. 12—Jesse Flores, San Francisco ..... L 12
Sept. 22—Jesse Flores, Fresno ..... L 10
Nov. 22—Carlos Chavez, Los Angeles KO by 5

PAT THOMAS
Washington, D. C., Featherweight

1949

Apr. 11—Kid Cecil, Washington ..... KO 1
May 3—Jackie O'Keefe, Washington ..... KO 2
Aug. 29—Ray Hutchins, Washington ..... KO 1
Sept. 19—Kid Payne, Washington ..... KO 1
Oct. 3—Cy Redmond, Washington ..... W 5
Oct. 13—Buster Thomas, Washington ..... KO 1
Oct. 19—Paul Darby, New York ..... KO 3
Oct. 24—Billy Unk, Washington ..... KO 5
Nov. 7—Walter Hamm, Washington ..... L 4
Nov. 22—Walter Hamm, Washington ..... KO 6
Dec. 5—Walter Hudson, Washington ..... KO 2
Dec. 12—Jackie Earle, Washington ..... KO 2
Dec. 20—Don Bowman, Asheville ..... L 8

RAY THOMAS
New York Middleweight

1949

Apr. 5—Tress Wilson, Atl. City ..... KO by 2
May 7—Tommy Conn, Brooklyn ..... KO by 1
Aug. 19—Charles Murphy, New York ..... L 4
Sept. 22—Dom Lombardi, New York ..... L 4
Oct. 6—Lew Perez, New York ..... L 4
Oct. 12—Bobby Sinn, New York ..... W 4
Oct. 24—Bobby Tighe, Brooklyn ..... L 4
Oct. 31—Mike DeCosmo, Jer. City ..... KO by 3
Nov. 21—Johnny Noel, Brooklyn ..... L 4
Dec. 1—Rocky Compitello, Brooklyn ..... KO by 1
Dec. 15—Fred Mischner, Brooklyn ..... W 4
Dec. 28—Joey Peters, New York ..... KO by 2

ROY THOMAS
New York Heavyweight

1947

Jan. 28—Jimmy Savarese, N. Y. C. ..... KO 5
Feb. 4—Mike Belluscio, N. Y. C. ..... L 6
Feb. —Harold Reiss, Kingston ..... KO 5
Mar. 18—Buddy Moore, Jersey City ..... KO 4
Mar. 24—Hal Glasman, Scranton ..... W 6
Apr. 8—Buddy Moore, Jersey City ..... KO 1
Apr. 29—Eddie Jackson, Scranton ..... W 6
May 20—Jim Dodd, N. Y. C. ..... KO 2
June 2—Bill Gilliam, Newark ..... L 6
June 17—Melvin McKinney, N. Y. C. ..... D 6
June 30—Steve King, Brooklyn ..... D 6
Oct. 27—Eddie Jackson, Scranton ..... W 6
Nov. 1—Perk Daniels, Brooklyn ..... W 8
Nov. 22—Fidel Arciniega, Brooklyn ..... W 8
Dec. 13—Angel Sotillo, Brooklyn ..... L 8

1948

Feb. 3—Alfredo Lagay, N. Y. C. ..... L 8
Mar. 11—Billy Gilliam, Atlantic City ..... L 8
Dec. 6—Henry Jones, Brooklyn ..... KO 2

1949

Jan. 20—Earl Walls, Rochester ..... KO by 1
Jan. 24—Willie James, Boston ..... KO 4
Feb. 17—Dulio Spagnolo, Boston ..... D 10
Mar. 15—Ted Lowry, New Bedford ..... W 10
May 9—Omelio Agramonte, Providence ..... KO by 7

STOKES THOMAS
Newark, N. J. Welterweight

1948

Jan. 26—Fred Pedriere, Newark ..... L 4
Mar. 29—Benny Stewart, Newark ..... W 4
May 3—Vinnie McGuire, Trenton ..... KO by 1
May 10—Sal Zano, Newark ..... L 4
July 6—Johnny Falco, Newark ..... D 4
Aug. 2—Lucky Brown, Newark ..... W 4
Aug. 23—Fred Frye, Newark ..... W 4
Aug. 27—Fred Frye, Eatontown ..... L 4

1949

Jan. 19—Calvin Davis, Jersey City KO by 3
Apr. 21—Ronnie Frascona, Atl. City ..... W 4
May 2—John Kamber, Newark ..... D 4
June 27—Claude Hammons, Newark KO by 1
July 11—James Ryan, Newark ..... L 5
Oct. 31—Ralph Giordano, Newark ..... L 4
Nov. 28—Birdie Loffa, Newark ..... L 4
Dec. 12—Dickie Wilson, Newark ..... W 4

CHARLIE THOMPSON
Providence, R. I., Welterweight

1949

Sept. 30—Clem Williams, Providence ..... KO 3
Oct. 7—Gene LeBlanc, Providence ..... KO 4
Nov. 28—Red Perkins, Providence ..... KO 2

ELZA THOMPSON
Indianapolis, Ind., Heavyweight

(For previous record, 1938-1946, see 1947 Edition, page 529. Inactive 1947-1948).

1949

Aug. 26—Sid Peaks, Louisville ..... L 10
Sept. 23—Jess McGowan, Indianapolis ..... KO 1
Sept. 30—Sid Peaks, Indianapolis ..... W 10
Oct. 21—Willard Reed, Indianapolis ..... KO 7
Nov. 4—Hubert Hood, Indianapolis ..... W 10
Dec. 2—Mack Parshay, Indianapolis ..... W 10

JACK "SPIDER" THOMPSON
Buffalo, N. Y., Lightweight

1949

Feb. 8—Whitey Armstrong, Buffalo ..... KO 1
Feb. 17—Joey Bolduc, Rochester ..... W 6
Feb. 22—Pete DiGiacomo, Buffalo ..... KO 2
Mar. 15—Rudy Pasco, Buffalo ..... D 6
Apr. 26—Oliver Breton, Buffalo ..... L 6
June 6—Frankie Muche, Rochester ..... L 6
July 7—Ernie Majury, Rochester ..... KO 4
Oct. 4—Rudy Pasco, Buffalo ..... W 6
Dec. 6—Manuel Correa, Buffalo ..... W 6

JACKIE KID THOMPSON
Detroit, Mich., Heavyweight

1946

Sept. 27—Tommy Zanos, Detroit ..... KO by 1
Dec. 13—Jack Hubbard, Milwaukee ..... KO by 2
Dec. 31—Leroy Scales, Chicago ..... D 4

1947

Jan. 10—John Martin, Flint ..... L 5
Jan. 20—Bill Sullivan, Chicago ..... L 4

Jan. 21—Curtis Atkins, Detroit ----KO 1
Jan. 28—Ray Richard, Detroit ----W 4
Jan. 31—Jim Arnold, Chicago ----D 4
Mar. 14—Bill Zaier, Minneapolis----D 4
Mar. 28—Vern. Mitchell, Detroit ----L 6
Apr. 23—Art Rhakola, Buffalo----KO 2
May 16—Duke Mitchell, Toledo ----KO 2
June 26—Tommy Woodward, Akron ----W 5
Nov. 18—Vince Calzaretto, Chicago----L 6
Nov. 21—Chief Don Eagle, Minneapolis-WF 1
Nov. 25—Henry Flakes, Buffalo ----L 6

1948

Feb. 23—Richard Hagan, Chicago----L 8
Mar. 30—Willard Reed, Michigan City ---L 8
Apr. 23—Harold Guss, Minneapolis----L 8
May 24—John Holman, Chicago---KO by 3
June 2—Jeff Clanton, Buffalo----L 6
Dec. 9—John Hardy, Oshkosh----KO 1

1949

Jan. 19—Paul Simpson, Akron----L 5
Mar. 22—Bill Pozza, Ellwood City----L 8
June 16—Joe Domonic, Detroit----W 6
Nov. 15—Vern Mitchell, Detroit----L 10

ROLAND THOMPSON

Newark, N. J., Middleweight

1949

Mar. 2—Tony Amato, Newark ----W 4
Mar. 21—Mark Dempsey, Newark----KO 1
Sept. 6—Willis Jordan, Newark----KO 1

SAM THOMPSON

Brooklyn, N. Y., Middleweight

1948

July 26—Johnny Fisher, Brooklyn----L 4
Aug. 2—James Leslie, Brooklyn----W 4
Sept. 1—Jack Dugan, N. Y. C.----L 4
Sept. 14—Ray Bryan, N. Y. C.----W 4
Sept. 30—Bill Williams, N. Y. C.----KO 2
Nov. 22—Carmine Vitale, Brooklyn ----W 4

1949

Jan. 12—Jimmy Edwards, N. Y. C.----KO 2
Jan. 22—Terry Wagner, Brooklyn----L 6
Feb. 7—Charley Brown, N. Y. C.----W 6
Mar. 11—Steve Klepis, N. Y. C.----KO by 2

ALBERT (TURKEY) THOMPSON

Born, December 25, 1919, Anadarko, Okla. Nationality, American Negro. Heavyweight. Height, 5 ft. 8½ in.

1939

May 9—Bobby Seaman, Los Angeles---W 6
June 20—Bobby Yannes, Los Angeles--KO 2
Sept. 12—Bobby Pacho, Los Angeles----W 10
Oct. 31—Bobby Yannes, Los Angeles--KO 2
Nov. 7—Bobby Seaman, Los Angeles---L 10
Dec. 26—Big Boy Hogue, Los Angeles--KO 3

1940

Jan. 9—Johnny B. Romero, Los Ang.--KO 9
Jan. 16—Lorenzo Pedro, Los Angeles--KO 4
Feb. 20—Angelo Puglisi, Los Angeles--KO 6
Mar. 26—Teddy Yarosz, Los Angeles----W 10
May 3—Johnny "Bandit" Romero, San Diego ----KO 4
May 24—Johnny "Bandit" Romero, San Diego ----KO 2
July 1—Glen Lee, Los Angeles----KO 7
Sept. 17—Pancho Ramirez, Wilmington KO 4
Oct. 2—Chief White, Wilmington----KO 2
Dec. 20—Junior Munsell, Hollywood--KO 2

1947

Jan. 31—Tommy Martin, Hollywood----W 10
Mar. 17—Bob Pastor, Hollywood----L 10
May 19—Tony Musto, Los Angeles----D 10
July 23—Bob Pastor, Hollywood----L 10
Aug. 26—Buddy Knox, Los Angeles---KO 1
Aug. 29—Neville (Tiger) Beech, San Diego ----KO 3
Oct. 6—Abe Simon, Hollywood----D 10
Dec. 29—Irvin Proctor, Baltimore----W 10

1942

Feb. 13—Henry Cooper, Hollywood----KO 2
Mar. 2—Pat Valentino, San Francisco KO 9
May 11—Pat Valentino, San Francisco --L 10
Sept. 6—Ernie Nordman, Las Vegas---KO 3
Oct. 7—Gus Dorazio, Oakland----KO 2
Nov. 17—Gus Dorazio, Philadelphia----W 10
Dec. 18—Ernie Nordman, Portland, O.--KO 2

1943

Jan. 19—Jack Marshall, Los Angeles--KO 2
Feb. 17—Eddie Blunt, Oakland----KO 10
May 18—Clayton Worlds, Los Angeles--W 10
July 16—Robert Jones, Los Angeles----KO 1
Aug. 3—Ben Moroz, Los Angeles----KO 2
Aug. 7—Elmer Ray, San Diego----ND
Aug. 24—Elmer Ray, Los Angeles----KO 1
Sept. 6—Chuck Crowell, Las Vegas--KO 2
Oct. 12—Clayton Worlds, Los Angeles --W 10

1944

Apr. 11—Perk Daniels, Los Angeles----L 10
May 23—Perk Daniels, Los Angeles----W 10
July 28—Lee Q. Murray, N. Y. C.----L 10
Sept. 19—Al Hart, Los Angeles----KO by 1

1947

Apr. 29—Ralph Hooker, Los Angeles---KO 3
May 20—Johnny Haynes, Los Angeles KO 7
Aug. 5—Kid Riviera, Los Angeles---KO 4
Oct. 7—Arturo Godoy, Los Angeles---W 10

1948

Mar. 9—Jimmy Bivins, Los Angeles----L 10
June 29—Tony Bosnich, Los Angeles----W 10
Aug. 13—Whitey Berlier, Hollywood--KO 1
Sept. 14—Willie Bean, Los Angeles--W Dis 8
Dec. 20—Pat Valentino, San Francisco--L 15

1949

Feb. 21—Roy Taylor, San Francisco----W 10
July 22—Bill Petersen, Hollywood----KO 2
Oct. 12—Lee Q. Murray, Spokane----KO 6
Nov. 18—Al Hart, Hollywood ----KO 2
Dec. 16—Al Spaulding, Hollywood----KO 1

AL THORNTON

Rochester & Aliquippa, Pa., Middleweight

1946

Mar. 15—Jimmy Campbell, Pittsburgh--KO 1
May 23—Rosey Pope, Johnstown----W 4
June 5—Ben Urso, Pittsburgh ----KO 3
Nov. 5—Tommy Nichols, Pittsburgh ---W 4
Dec. 6—Bill Stemmler, Grand Rapids--KO 4

1947

Jan. 13—Willie Edmonds, Grand Rapids-W 8
Feb. 4—Sonny Jordan, Pittsburgh---KO 3
Mar. 20—Art Hardy, Pittsburgh ----W 8
Aug. 27—Russell Jackson, Erie, Pa.----W 6
Sept. 23—Pete Mead, Grand Rapids----L 10

1948

Jan. 6—Freddie Flores, N. Y. C.----KO 5
Jan. 16—Bill Poli, N. Y. C.----L 6
Feb. 20—Lavern Roach, Miami----KO by 7

1949

Oct. 25—Gene Thomas, Milwaukee----KO 5

HANK THURMAN

Modesto, Cal., Heavyweight

1947

June 10—Cecil Oliver, San Jose ----W 4
July 25—Curtis Carmon, San Francisco-KO 2
Aug. 1—Cecil Oliver, San Francisco---W 4
Aug. 13—Chuck Stanton, Oakland ----D 4
Sept. 5—Bob Ward, San Francisco ----W 4
Oct. 28—Bob Scott, San Jose ----W 6
Nov. 4—Freddie Wallace, Seattle----D 6
Nov. 27—Luther McLain, Fresno ---KO by 2

1948

Jan. 6—Babe Edwards, San Jose-KO by 1
May 18—Roy Voris, Sacramento ----W 4
June 28—Frank Buford, San Francisco--L 4
Oct. 25—Eddie Mullins, San Francisco--D 4
Oct. 29—Bob Dunlap, Reno ----KO by 4
Nov. 22—Eddie Nullins, San Francisco--KO 2
Dec. 1—Frank Buford, Oakland ----L 4
Dec. 7—Frank Buford, Sacramento----L 4

1949

Apr. 8—George Abinet, Hollywood----W 4
Apr. 22—James Warrior, Hollywood----L 6
May 13—George Abinet, Hollywood--KO 3
June 10—Rex Layne, Hollywood----L 4
July 22—Carlton Perry, Hollywood----KO 2
Aug. 19—Larry Martin, Hollywood----KO 2
Sept. 2—Joe Sandell, Hollywood----W 4
Sept. 16—Tommy LeNoir, Hollywood---KO 2

JAMES THURMAN

New York Welterweight

1949

Mar. 9—Paddy McNeil, New York.....W 4
Mar. 16—James Amodeo, New York.....W 4
Apr. 14—Jimmy McFadden, New York..KO 4
Apr. 20—Nazzarano Vitale, New York...L 4
July 4—Jesse Hagan, Brooklyn.....D 4
July 11—Walter Haines, Brooklyn.....L 6

BILL TIERNEY

Cleveland, O. Welterweight. Born, Dec. 9, 1924.

1944

—Chick Musgrove, San Diego.....W 4
—Ice Cream Williams, San Diego..W 4
—Chick Musgrove, San Diego....W 4
—Torpedo Reed, San Diego.....W 6
—Al Morey, San Diego.....L 6
—Al Morey, San Diego.....W 6
—Al Morey, San Diego.....KO 5
—Gilbert Whiteside, Ocean Park..W 8
—Eddie Cerda, San Diego.....W 10
—Jackie Cooper, San Diego.....KO 7
—Joey Barnum, Hollywood ..KO by 10
—Nava Esparza, San Diego.....D 10
—Lupe Gonzales, San Diego.....L 10

1945

—Speedy Cannon, Oakland .....W 4
—Jackie Cooper, Ocean Park....KO 3

1946

July 16—Lincoln Stanley, Seattle .....W 10
July 30—Jackie Burke, Seattle .....W 10
Aug. 16—Milo Savage, Everett .....W 10
Aug. 30—Babe Picazo, Seattle .....W 10
Sept. 17—Mike Stankovich, Seattle .....D 10
Oct. 31—Gene Joyce, Chicago.....D 6
Nov. 15—Lee Jones, Chicago .....W 6
Dec. 9—Leon Thompson, Chicago.....W 8

1947

Jan. 13—Harvey Dubs, Chicago .....W 8
Jan. 22—Al Jordan, Milwaukee .....W 8
Feb 3—Bill Parsons, Chicago .....W 8
Feb. 25—Jackie Darthard, Kan. City..KO by 7
Mar. 24—Larry Johnson, Cleveland.....W 8
Apr. 15—Larry Johnson, Cleveland....KO 8
Apr. 29—Don Lee, Omaha .....KO by 7
May 12—Eddie Guarino, Cleveland .....L 8
June 4—Tommy Campbell, Chicago..KO by 1
Aug. 22—Irvin Steen, San Diego .....L 10
Oct. 10—Jimmy Shans, Hollywood..KO by 6
Nov. 21—Jimmy Shans, Hollywood.....W 6

1948

Jan. 20—Terry Gibson, Seattle.....D 12
Mar. 3—Clyde Coykis, Ocean Park KO by 4
Apr. 6—Johnny Camarata, Seattle.....KO 8
Apr. 27—Phil Sampson, Seattle.....KO by 3
Aug. 3—Bobby Jones, Seattle.....L 10
Oct. 26—Buford Ransom, Seattle.....D 10

1949

Jan. 28—Benny Black, Hollywood.....L 6
Feb. 22—Richard Jones, Los Angeles.....W 6
Mar. 8—Benny Walker, San Jose.....L 10
Mar. 18—Hank Herring, San Diego.....L 10
Apr. 26—Henry Roberts, Los Angeles.....L 6
Sept. 16—Benny Carnes, San Diego..KO by 2

BLOND TIGER (PAUL FRACHETTE)

Lowell, Mass. Featherweight

1942

Jan. 21—Jerry Zullo, Boston.....KO by 3
Mar. 20—Eddie DeAngelis, Boston.....D 6
Apr. 10—Eddie DeAngelis, Boston .....L 6
Apr. 30—Eddie DeAngelis, Boston.....L 8
May 28—Lefty LaChance, Boston..KO by 3
Sept. 17—Billy Buckley, Fall River.....L 8
Oct. 26—Patsy Brandino, Providence....W 8
Nov. 23—Patsy Brandino, Providence...D 6
Dec. 7—Patsy Brandino, Providence KO by 6
Dec. 11—Steve Kronis, Boston.....KO by 1

1943

Jan. 12—Lloyd Hudson, Portland.....W 6
Jan. 29—Eddie DeAngelis, Boston.....W 6
Feb. 5—Tony DeGregorio, Boston .....L 6
Mar. 15—Eddie DeAngelis, Boston .....L 6
May 11—Roy Andrews, Lowell.....L 8
May 14—Red Doyle, Boston.....KO 5
—Bobby Howe, Bangor Me. KO by 2
July 5—Eddie DeAngelis, Providence...L 6
July 26—Billy Bates, Providence..KO by 1
Dec. 17—Pat Doyle, Taunton.....W 8

1944

Jan. 14—Francis Leonard, Taunton.....L 8
Feb. 29—Joe Montiero, New Bedford....W 6
Mar. 9—Ray Martin, Nashua, N. H....KO 3
Mar. 16—Eddie De Angelis, Lowell.....D 8
Mar. 31—Ray Jones, Norwich.....KO 2
Apr. 6—Chuck Johnson, Nashua.....D 10
May 5—Eddie DeAngelis, Boston.....L 6
May 12—Charley Jackson, Norwich.....W 8
May 22—Jock Leslie, Holyoke.....D 8
June 7—Freddie Russo, Elizabeth.....L 8
June 28—Lulu Costantino, Freeport, L. I..L 10
June 30—Walter Cabey Lewis, Worcester L 10
July 28—Pvt. Chuck Jackson, Nashua..W 10
Aug. 1—Norman Sea, Montreal.....L 6
Aug. 10—Cleo Shans, Brooklyn.....KO by 3
Nov. 2—Al Ferrente, Boston.....W 6
Nov. 16—Lefty LaChance, Nashua.....L 10
Dec. 7—Tony Ferry, Lowell.....D 8
Dec. 15—Tommy Moore, Boston.....W 6
Dec. 30—Frankie Rubino, Brooklyn.....L 8

1945

Jan. 8—Augie Lapara, New Orleans....L 6
Feb. 1—Maurice LaChance, Lewiston...L 6
Feb. 19—Steve Curley, Boston.....L 8
Mar. 23—Sammy Garcia, Boston.....L 6
Apr. 13—Sammy Garcia, Boston.....L 6
May 4—Jerry Lavigne, Boston.....W 6
May 11—Marcel Fournier, Boston.....W 6
May 14—Jackie Floyd, Philadelphia..KO by 1
May 22—Norman See, Bangor.....W 8
July 2—Leo Methot, Bangor.....W 8
Sept. 11—Lloyd Hudson, Bangor.....L 8
Sept. 14—Frankie Parramore, Boston....W 6
Sept. 20—Frankie Donato, W. Springfield L 6
Sept. 25—Leo Methot, Bangor.....W 8
Oct. 8—Frankie Donato, New Haven....L 8
Oct. 23—Lloyd Hudson, Bangor.....D 8
Nov. 2—Tommy Murray, Montreal...WD 5
Nov. 5—Frankie Donato, New Haven....L 8
Nov. 7—Dave Hernandez, Bangor.....W 8
Nov. 9—Al Smith, Boston.....L 6
Nov. 19—Teddy Swain, Fitchburg.....D 10
Nov. 22—Billy Lambert, Lawrence.....KO 8
Dec. 3—Teddy Swain, Fitchburg.....W 10
Dec. 6—Rickey Monteiro, Lawrence....W 10

1946

Jan. 1—Archie Goodbee, Lawrence ....W 8
Jan. 18—Lloyd Hudson, Brunswick .....W 8
Jan. 21—Leo Methot, Lewiston .....D 8
Jan. 31—Leo Methot, Bangor .....L 8
Feb. 15—Lloyd Hudson, Brunswick .....W 8
Feb. 18—Tony Roberts, Boston .....W 8
Mar. 5—Tony Ferry, Salem .....W 8
Mar. 12—Eddie deAngelis, Salem.....W 8
Mar. 26—Eddie deAngelis, Salem.....W 8
Apr. 9—Tommy Greb, Salem .....L 10
Apr. 11—Chuck Jackson, Keene .....KO 7
June 11—Bobby English, Salem .....W 10
June 18—Spider Armstrong, Salem.....L 10
Aug. 22—Jimmy Junior, Bristol .....D 8
Aug. 27—George Dunn, Hartford .....L 8
Oct. 10—Tony Costa, Woonsocket.....L 10
Oct. 21—Arthur King, Toronto.....L 8
Nov. 18—Tony Ferrera, Boston .....W 8
Nov. 21—Henry Polowitzer, Lawrence..W 10
Dec. 6—Jean Barriere, Conway, N. H...L 10

1947

Jan. 27—Young Junior, Boston .....L 6
Feb. 6—Johnny Campbell, Augusta.....L 8
Mar. 3—Roy Andrews, Lowell .....L 10
Mar. 7—Johnny Campbell, Augusta.....D 8
Mar. 24—Johnny Campbell, Lowell .....D 10
Apr. 1—Henry Polowitzer, Yarmouth..W 10
May 26—Mal Evans, Providence .....L 6
Sept. 5—Billy Mays, Worcester .....W 6
Sept. 18—Martin Taber, Fall River.....D 8
Oct. 2—Mal Evans, Worcester .....D 6
Oct. 14—Vic Young, Portland .....L 10
Nov. 4—Walter Cabey Lewis, Manches..W 10
Nov. 18—Florient Desmarais, Manchester..D 10
Nov. 21—Dick Young, Rumford .....L 8
Dec. 1—Maurice LaChappelle, Rockland..L 8
Dec. 9—Tommy Wells, Manchester.....L 10

1948

Feb. 27—Buddy Lessard, Laconia, N. H...W 10
Mar. 19—Tommy Greb, Laconia, N. H...L 10
Apr. 5—Willie Stevenson, Providence ..L 6
Mar. 5—Joe Cross, Claremont .....W 8
Mar. 30—Joey Bolduc, Salem.....L 8
Apr. 20—Florient Desmarais, Manchester, N. H. .....L 10

Apr. 22—Manny Torres, Keene, N. H.....L 8
Apr. 27—Nel Girard, Salem .....L 6
Apr. 30—Leon Hutson, Worcester.....W 6
May 3—Jean Richard, Lewiston.....L 10
May 21—Leon Hutson, Worcester.....L 6
June 22—Leon Hutson, Salem.....W 6
July 20—Leon Hutson, Salem.....W 6
July 30—Joe Nadeau, Berlin, N. H.....W 6
Aug. 3—Buddy Hayes, Salem .....W 10
Aug. 23—Leo Milito, N. Y. C.....L 8
Oct. 1—Edgar Gallant, Athol .....L 8
Oct. 11—Young Junior, Holyoke .....L 6
Oct. 21—Andy Bishop, Fall River.....L 8
Nov. 22—Joey Bolduc, Boston .....L 6
Nov. 29—Johnny Carr, Holyoke .....L 6
Dec. 21—Timothy Hayes, Salem .....L 10

1949

Feb. 28—Danny Webb, Quebec.....KO by 2
Apr. 8—Isaac Thomas, Bangor.....W 6
May 23—Kenny Adams, Providence.....L 6
May 31—Art Suffalotta, Springfield KO by 3
June 27—George Araujo, Providence KO by 1

BOBBY TIGHE

Brooklyn, N. Y., Middleweight

1948

Oct. 1—Constantino Cossifos, N. Y. C.....W 4
Oct. 18—Constantino Cossifos, Brooklyn L 4
Nov. 5—Bill Partin, N. Y. C.....W 4
Nov. 24—Joe DeSena, New York .....D 4

1949

Jan. 25—Tony Cennano, Brooklyn.....KO 4
Jan. 31—Mike Azadian, Brooklyn.....W 6
Feb. 14—Emerson Charles, Brooklyn.....W 6
Feb. 25—Jules Krulewicz, N. Y. C.....W 4
Mar. 28—Paul Hawks, Brooklyn.....W 4
Apr. 18—Roland Mensel, Brooklyn.....KO 2
Apr. 30—Roland Mensel, Brooklyn.....KO 3
May 30—Joe Richardo, Brooklyn.....KO 4
June 16—Mike Gillo, Brooklyn.....W 6
July 4—Ben Jones, Brooklyn.....KO by 6
July 25—Emerson Charles, Brooklyn.....L 6
Sept. 26—James Burgos, Brooklyn.....W 4
Oct. 10—James Suber, Brooklyn.....W 4
Oct. 24—Roy Thomas, Brooklyn.....W 4
Nov. 2—Mike Verringino, N. Y. C.....KO 3
Nov. 10—Norman Kelly, Brooklyn..KO by 4
Nov. 21—Jack Randolph, Brooklyn.....W 4
Dec. 5—Enrico Lopez, Brooklyn.....W 6
Dec. 10—Al Adele, Brooklyn .....W 6

AL TIMMONS

Cleveland, O., Negro Light Heavyweight

1945

Mar. 13—Nate Gibson, Los Angeles.....L 4
Mar. 19—Christian Gravino, Ocean Pk...KO 1
Mar. 26—Russ Metcalf, Ocean Park.....L 4
Apr. 9—Jack Romero, Ocean Park....KO 4
Apr. 21—Jack Romero, Hollywood.....W 4
May 19—J. Q. Jackson, Los Angeles.....L 4
May 28—John L. Sullivan, Ocean Park..W 4
June 5—J. Q. Jackson, Los Angeles.....L 4
July 31—Dolph Quijano, Los Angeles.....L 4
Aug. 6—Battling Jones, Ocean Park....D 4
Aug. 8—Pete Lakovich, Oakland.....L 6
Oct. 15—Harry Wills, Ocean Park.....D 4
Oct. 29—Duncan Curry, Ocean Park....W 4
Nov. 5—Jack Butler, Ocean Park.....KO 5
Nov. 12—Harry Wills, Ocean Park.....L 6
Dec. 2—Casey O'Hara, Long Beach.....L 4
Dec. 17—Harry Wills, Ocean Park.....W 4

1946

Jan. 9—Gil Mojica, San Francisco.....W 6
Aug. 28—Jerry Goldberg, San Francisco..L 6
Oct. 29—Prentiss Hall, San Fran.....KO by 9

1947

Mar. 10—Jimmy Gardner, Scranton.....L 6
Apr. 1—Tony Zale, Kansas City..KO by 5
Apr. 16—Grady Welch, Akron .....KO by 1
June 10—Jim Edwards, Los Angeles....KO 3
July 1—Bob Bagley, Los Angeles.....W 4
Oct. 7—Luther McMillan, Buffalo.....W 6

1948

Jan. 13—Don Eagle, Chicago .....L 6
Jan. 20—Eddie Elton, Akron.....D 5
Feb. 12—Tony Jess, Wilkes-Barre .....W 6
June 16—Willie Wilkerson, Los Angeles..W 4
June 22—Willie Wilkerson, Los Angeles..W 4
July 7—Clarence Henry, Los Angeles...L 4
July 18—Obie Wooten, Ocean Park...KO 1

1949

July 8—Rickey Ronci, Youngstown....KO 4
Nov. 7—Pat McCafferty, Chicago...KO by 4

BOB TIMPSON

Youngstown, O., Lightweight

1945

Aug. 6—Eddie Bond, Miami.....KO 6
Aug. 13—Joe Parsons, Miami.....KO 3
Oct. 11—Al Michaud, Florida.....D 6
—Pat O'Reilly, Miami.....L 8

1946

Mar. 15—Buddy Samarco, Pittsburgh....L 6
Apr. 16—Dick Sharino, Youngstown.....W 4
June 6—Abrie Bowie, Youngstown.....W 6
June 28—Freddy Bernhardt, Youngstown..W 6
July 18—Eddie Sulk, Pittsburgh.....KO 4
Sept. 4—Jesse Glenn, Youngstown.....KO 5
Sept. 24—Lee Bohles, Youngstown.....W 6
Oct. 30—Charlie Baxter, Akron.....L 6
Nov. 12—Joey Carkido, Youngstown.....L 8

1947

Feb. —Moe Harvey, Warren, O.....W 6
Feb. 18—Moe Harvey, Warren, O.....W 8
Mar. 19—Johnny Jackson, Akron.....L 8
May 20—Sammy Mastrean, Youngstown..W 6
July 27—Sammy Mastrean, Erie.....L 8
Aug. 18—Fernand Cervan, N. Y. C.....W 6
Sept. 12—Frankie Moran, Revanna, O.....L 10
Sept. 22—Eddie White, N. Y. C. .....W 6
Oct. 14—Joey Fredda, N. Y. C. .....W 6
Oct. 25—Terry Young, Brooklyn .....L 8
Dec. 3—Tommy Stenhouse, Bing'tonKO by 6

1948

Feb. 17—Lou Casiano, Hartford.....L 8
Mar. 23—Sandy Saddler, Hartford .....L 10
Apr. 14—Eduardo Carrasco, N. Y. C.....L 8
May 17—Ted Davis, Holyoke.....L 10
Nov. 1—Harry Smith, Rochester.....L 6
Nov. 20—Just Johnson, Brooklyn .....D 6
Dec. 16—Juste Fontaine, Youngstown...L 10

1949

Feb. 14—Jay Parlin, N. Y. C.....W 6
Feb. 21—Orlando Zulueta, N. Y. C.....L 8
Apr. 11—Lew Jenkins, Philadelphia KO by 10

CHARLIE TITONE

Brooklyn, N. Y., Featherweight

1946

Oct. 26—Mike Trembler, Brooklyn.....KO 3
Dec. 3—Bobby Jones, Brooklyn.....KO 1
Dec. 11—Mike Bitet, Jamaica .....D 4
Dec. 23—Tony Silo, Brooklyn .....W 4

1947

Jan. 2—Wendell Douglas, Jamaica .....W 4
Jan. 14—Arthur List, Brooklyn.....D 4
Jan. 18—Willie Sawyer, Brooklyn.....KO 4
Feb. 12—Mike Bitet, Jamaica .....W 4
Feb. 25—Frank Pondillo, Brooklyn .....W 6
Mar. 12—Joe Lukas, Jamaica .....L 6
Mar. 18—Tony Ducharme, White Plains..W 6
Apr. 2—Joe Gamby, Jamaica .....W 6
Apr. 15—Marvin Dick, Brooklyn ....KO by 5
May 21—Colon Garcia, Jamaica .....W 6
May 26—Sammy Chernoff, Brooklyn....W 6
June 5—Marvin Dick, N. Y. C. .....L 6
June 17—Marvin Dick, N. Y. C. .....D 6
June 26—Sammy Chernoff, Brooklyn.....D 6
June 30—Joe Gamby, Brooklyn .....W 4
Sept. 24—Raul Roque, Jamaica .....W 6
Nov. 29—Joe Gamby, Brooklyn .....W 6
Dec. 3—Joe Lucas, Jamaica .....D 8
Dec. 22—Sal Farrello, N. Y. C.....L 6

1948

Jan. 16—Alfred E. Smith, N. Y. C.....W 4
Jan. 20—Louis Compos, N. Y. C.....W 6
Feb. 2—Marvin Dick, Brooklyn.....W 6
Feb. 16—George Wright, Brooklyn.....W 6
Feb. 21—Louis Compos, Brooklyn.....W 6
Mar. 2—Jose Cardenas, N. Y. C.....D 6
Mar. 24—Harry Diduck, N. Y. C.....W 6
Apr. 19—Eddie Dumazel, Brooklyn.....W 6
June 29—George Wright, Brooklyn.....W 6
July 26—George Wright, Brooklyn.....W 6
Aug. 5—Joe Kay, N. Y. C.....KO 5
Aug. 16—Ivor Fredricks, N. Y. C.....W 6
Aug. 23—Marvin Dick, Brooklyn.....W 6
Sept. 10—Wally Doktor, N. Y. C.....W 6
Oct. 18—Jose Garcia, Brooklyn.....W 6
Nov. 1—Art Olson, Brooklyn.....KO 4
Nov. 5—Wally Doktor, N. Y. C.....W 6

1949

Mar. 3—Ivor Fredericks, N. Y. C.....W 8
Mar. 14—Jimmy Shields, Philadelphia...W 4
Mar. 23—Davey Allen, N. Y. C.....L 8
Apr. 22—Bobby Bell, N. Y. C.....W 8
May 13—Mickey Young, N. Y. C.....L 4
Sept. 1—Bobby Bell, Brooklyn.....W 6
Sept. 21—Jimmy Laedeke, Miami.....KO 2
Oct. 3—Jimmy Cooper, Washington.....L 10
Oct. 24—Jimmy Cooper, Washington..KO 6
Nov. 7—Jimmy Cooper, Washington.....D 10
Nov. 18—Bobby Bell, Washington.....L 10
Dec. 5—Art Llanos, Washington .....W 10
Dec. 15—Gaetano Annaloro, Brooklyn ..W 8

BILLY TODD

Columbus, O., Lightweight

1948

Sept. 14—Wildcat Carter, Columbus ....W 4

1949

Feb. 18—Gil Holcomb, Akron .....KO by 3
Apr. 21—Jack Petty, Mansfield .....KO 4
May 13—Jack Petty, Columbus .....KO by 1
Sept. 19—Jack Petty, Columbus .....W 4
Nov. 15—Tony Bajkowski, Detroit.....L 4

ROSCOE TOLES

Detroit, Mich., Heavyweight

(For previous record, 1932-1943, see 1944 Edition, pages 393-394. Inactive 1944-1946.)

1947

Feb. 27—Nate Bolden, Jackson, Mich...KO 7

1948

Oct. 19—Bill Petersen, Portland, Ore....W 10
Nov. 12—Al Brown, Chicago .....W 8

1949

Feb. 4—Al Hart, New Orleans .....W 10
Apr. 12—Lee Q. Murray, Detroit .....W 10
Nov. 15—Henry Jones, Detroit.....KO 4
Dec. 14—Joe Louis, Detroit.....Exh. 5

ERNIE TORETTO

New York Middleweight

1949

Apr. 16—Ben Muller, Brooklyn .....KO 2
May 21—Reuben Miller, Brooklyn .....W 4
Sept. 1—Clarence Woods, Brooklyn ....W 4
Oct. 19—Angel Martinez, New York..KO by 2

BOB TORRANCE

Los Angeles, Calif. Welterweight

1948

Mar. 7—Preston Jefferson .....KO 3
May 31—Baby Sal, Ocean Park .....KO by 4
June 21—Butch Maxwell, Ocean Park ....W 4
June 28—Johnny Turner, Ocean Park....W 4
July 2—Manuel Madrid, Hollywood ....L 4
July 14—Lou Jamison, Los Angeles .....L 4
Aug. 10—Butch Maxwell, Ocean Park ...D 4
Aug. 16—Gil Aguilar, Ocean Park .....W 4
Aug. 24—Vernon Jordan, Los Angeles....L 4
Nov. 16—Dave Martinez, Los Ang...KO by 4
Dec. 2—Baby Mathis, San Diego...KO by 3
Dec. 6—Harold Jordan, Ocean Park....D 4
Dec. 27—George Butigan, Ocean Park..KO 2
Dec. 30—Chivero Chavez, Hollyw...KO by 3
(Retired to join Army)

1949

Mar. 11—Tello Cruz, Hollywood .....D 4
Mar. 18—George Fields, Hollywood ....L 4
Apr. 8—Frank Dominguez, Hollywood...L 4
Apr. 22—Ernie DeFrance, Hollywood ..W 4
May 6—Pete Servin, Hollywood .....W 4
May 27—Elmer Beltz, Hollywood .....L 4
June 3—Pete Servin, Hollywood .....W 4
July 1—Frank Dominguez, Hollywood..D 4
July 29—Dave Martinez, Hollywood ....D 4
Aug. 26—Tello Cruz, Hollywood .....L 4
Oct. 4—Butch Maxwell, Los Angeles ..W 4
Oct. 24—Tello Cruz, Ocean Park .....L 4
Nov. 4—Ray Sandoval, Hollywood ....W 4

JOE TORRENS

Puerto Rican Lightweight

1949

June 30—Clarence Mosley, Brooklyn.....W 4
July 8—Vincent Murray, N. Y. C.....L 4
Aug. 1—Julie Colon, Brooklyn.....W 4
Aug. 4—Chick Boucher, N. Y. C.....W 4
Sept. 1—James Donnolly, Brooklyn.....L 6
Nov. 2—Bobby Nicholas, N. Y. C.....W 4
Nov. 9—Ernie Roberts, N. Y. C.....W 4
Nov. 19—Herbie Johnson, Brooklyn.....W 6

FRANCISCO TORRES

Westover Field, Mass., Welterweight

1949

Mar. 21—Bob Ceaser, Holyoke.....L 5
May 16—Tommy Bazzano, Meriden KO by 4
Aug. 3—Hank Risk, N. Y. C.....L 4

JOSE TORRES

Phoenix, Arizona, Mexican-American Featherweight

1943

Nov. 22—Earl Mintz, Jersey City.....W 8

1944

Mar. 20—Ivor Escobar, Newark.....W 6
Apr. 3—Leonard Hayes, Trenton.....KO 2
Apr. 11—Tazewell Thompson, J. City....L 6
Apr. 18—Jackie Leslie, Hartford.....L 8
Apr. 25—Lulu O'Connor, Jersey City.....L 6
May 1—Joe Sandy Saddler, Trenton....L 6
May 8—Joe Sandy Saddler, Trenton....L 6
May 15—Joe Sandy Saddler, Holyoke....L 6
May 31—Clint Miller, Elizabeth.....L 6
June 13—Joe Sandy Saddler, Union City..L 8
July 28—Clint Miller, Long Branch.....L 6
Aug. 2—Clint Miller, Elizabeth.....L 6
Aug. 22—Davey Allen, Union City.....L 6
Sept. 5—Davey Allen, Union City.....L 6
Sept. 18—Clint Miller, Newark.....L 6
Nov. 2—Davey Allen, Baltimore.....L 6

1945

Jan. 9—Les Guesno, Jersey City .....W 6

1946

Jan. 25—Louis Langley, New York..KO by 6
Feb. 1—Ossie Rodriguez, New York....W 6
Feb. 22—Clint Miller, New York.....L 6
Feb. 26—Benny May, New York.....KO 4
Apr. 5—Phil Terranova, St. Louis.....L 10
Apr. 13—Joey Dolan, Brooklyn.....L 8
May 23—Willie Pep, St. Louis.....L 10
June 14—Jackie Graves, Minneapolis....L 8
July 26—Earl Trader, Long Beach, L. I...W 8
Aug. 9—Earl Trader, Long Beach, L.I...W 8
Aug. 23—Pat Brady, Waterbury.....L 10
Sept. 6—Steve Kronis, Waterbury.....W 10
Sept. 27—Jock Leslie, Flint.....L 10
Oct. 18—Edward Smith, New York.....W 8
Nov. 1—Johnny Dell, New York.....L 10
Nov. 26—Lou Cassiano, New York.....L 8

1947

Jan. 8—Charley Riley, St. Louis ..KO by 6
Jan. 20—Lorenzo Safora, N. Y. C.....W 6
Feb. 11—Eddie Smith, Hartford.....W 10
Feb. 21—Luis Ramos, N. Y. C.....KO by 3
Apr. 21—Dino Bleta, New Haven.....L 8
Apr. 25—Dino Bleta, Waterbury.....L 8
Apr. 29—Pedro Biesca, Trenton.....L 8
May 8—Jimmy Collins, Philadelphia....L 8
May 22—Johnny Forte, Philadelphia....L 8
June 27—Ermano Bonetti, Long Beach....L 8
Aug. 15—Clint Miller, N. Y. C.....L 6
Sept. 18—Eddie Thomas, Philadelphia....L 6
Oct. 14—Tony Ferrara, N. Y. C.....W 6
Oct. 16—Tommy Forte, Philadelphia....L 6
Nov. 4—Jimmy Corti, Trenton.....L 8
Nov. 25—Jimmy Corti, Trenton.....L 8

1948

Jan. 24—Johnny Dell, Brooklyn .....L 8
Mar. 15—Joey Lagos, New Haven .....D 8
Apr. 6—Jim Rooney, New Haven .....L 8
June 22—Eddie Compo, Norwalk .....L 8
July 5—Bobby Logan, New London ....D 8
July 14—Enrico Garcia, New Haven ....W 6
Aug. 6—Bobby Polowitzer, N. London..L 8
Sept. 3—Danny Carabella, New London..L 8
Sept. 30—Fernando Gagnon, Montreal ...L 10
Oct. 10—Jean Richard, Quebec .....L 10
Nov. 29—Paul Thibeault, Quebec .....L 10

1949

Feb. 25—Gaetano Annalora, N. Y. C.....L 6
Nov. 16—Bill Bossio, New York.....L 6
Dec. 6—Bill Bossio, New York.....L 8

LEFTY TORRES

Cuban Welterweight

1949

Feb. 16—Angel Chavez, Miami.....L 6
Mar. 3—Boots Smith, Miami.....KO 2
June 15—Mickey McGuire, Miami.....KO 4
Aug. 1—Marty O'Keefe, Miami.....W 6
Oct. 10—Muller Quintero, Miami .....L 6

MANUEL TORRES

Phoenix, Arizona Welterweight

1947

Dec. 2—Art Garcia, White Plains.....W 4
Dec. 9—Ernie Kerber, White Plains...KO 3
Dec. 16—Jimmy Tarangelo, White Plains L 6
Dec. 29—Bill Downing, N. Y. C.....L 6

1948

Jan. 5—Bill Feeney, New York.....W 4
Jan. 14—Charlie Banks, Binghamton ....L 6
Jan. 26—Charley Donovan, Newburgh..W 8
Jan. 31—Jimmy Hegeman, Brooklyn ....L 6
Feb. 20—Charley Donovan, Newburgh ...L 8
Mar. 9—Harry Smith, Syracuse .....L 6
Mar. 15—Bill Downing New York .....W 6
Mar. 26—Marcel Pacheco, New York ....L 4
Mar. 29—Jimmy Tarangelo, N. Y. .....W 6
Apr. 22—Blond Tiger, Keene, N. H.....W 8
June 10—Tony Marino, Brooklyn .....D 6
June 21—Roy Love, Brooklyn .....W 4
July 26—Jose Puentes, Glendale, Ariz...W 8
Aug. 24—Charley Donovan, New York ...L 6
Aug. 31—Salvatore Caliente, Hurleyville, N. Y. .....KO 5
Sept. 29—Bruce Foote, Binghamton .....W 6
Oct. 6—Charley Donovan, New York ...L 6
Nov. 2—Joe Micilli, Brooklyn .....L 8

1949

Feb. 21—Bill Chappy, N. Y. C.....W 4
Aug. 11—Jim Donnolly, N. Y. C.....L 6
Aug. 26—Tommy Warnock, N. Y. C.....L 6
Oct. 1—Sonny Luciano, Brooklyn..KO by 5
Oct. 17—Claude Hammond, Newark.....W 6
Dec. 19—Jimmy Demetrios, Brooklyn....L 6

MARIO TORRES

Los Angeles, Cal., Welterweight

1949

Aug. 22—Al Williams, Ocean Park.....KO 1
Aug. 25—Tito Garcia, Los Angeles.....KO 2
Sept. 13—Flash Gordon, Los Angeles...KO 3
Sept. 19—Al Williams, Ocean Park.....KO 2
Sept. 22—Rocky Slater, Los Angeles.....KO 3
Oct. 11—Eddie Seale, Los Angeles.....KO 3
Oct. 28—Eddie Seale, Hollywood.....W 4
Nov. 1—Tony Grich, Los Angeles.....D 4
Dec. 27—Charley Adams, Los Angeles..KO 2

NELSON TORRES

Brooklyn, N. Y., Lightweight

1949

Oct. 27—Harry Green, Brooklyn.....D 4
Nov. 10—Harry Green, Brooklyn.....W 4

ORO TORRES

Bronx, N. Y., Welterweight

1949

Jan. 19—Ray Cruz, New York .....L 4
Jan. 26—Otis Edwards, Jersey City .....L 4
July 20—Jackie Krulewicz, New York...D 4
Aug. 11—Joe Atria, New York .....L 6
Sept. 9—Johnny Graham, New York....W 4
Sept. 22—Joe Atria, New York .....KO by 2
Sept. 26—Lou Felice, Brooklyn .....L 6

SAUL TORRES

Mexican Lightweight

1946

May 30—Miguel Uribe, Mexico City....KO 10
July 13—Pedro Ibarra, Mexico City....KO 4
July 30—Tino Leon, Mexico City.....KO 3
Aug. 17—Tony Guadalajara, Mex. City..KO 4
Sept. 7—Max Perez, Mexico City.....W 10
Sept. 28—Tony Mar. Mexico City....KO by 3
Oct. 12—Tony Mar, Mexico City....KO by 4
Oct. 23—Max Perez, Mexico City.....W 10
Nov. 23—Kid Filipino, Mexico City..KO by 7
Dec. 10—Rudy Cruz, San Antonio...KO by 4

1947

Mar. 5—Kid Filipino, Mexico City.....W 10
Mar. 26—Luis Arguelles, Mexico City...W 10
Apr. 7—El Conscripto, Mexico City.....L 10
Aug. 6—Carcillo Sanchez, Mexico City...L 10
Oct. 18—Carmelo Fenoy, Mexico City...W 10
Nov. 8—Zarcillo Sanchez, Mexico City KO 8
Nov. 15—Lalo Gallardo, Mexico City KO by 3

1948

Feb. 7—Chuchu Ruiz, Mexico City .....W 10
Feb. 29—Simon Lucas, Mexico City..KO by 5
Mar. 6—Chuchu Ruiz, Mexico City.....D 10
June 9—Bernardo Ramirez, Mexico City D 10
Sept. 4—Bernardo Ramirez, Mex. City KO 8
Oct. 30—Cargador Aguilar, Mexico City L 10

1949

Apr. 30—Colombia Kid, Mexico City...NC 10
July 23—Bernard Ramírez, Mexico City L 10

JOHNNY TOUSIGNANT

Montreal, Can., Middleweight

1949

June 7—Eddie Leboeuf, Montreal .....W 8
Aug. 3—Fernand Cervan, Montreal ....W 6
Aug. 30—Joe Pyle, Montreal .....KO by 9

ART TOWNE (HENRY JOHNSON)

New York Welterweight

1944

Feb. 21—Verne Atkins, N. Y. City.....KO 3
Mar. 7—Milton Latimer, White Plains...W 6
Apr. 4—Nick Calder, White Plains.....W 4
Apr. 17—Johnnie Morrow, Newark.....KO 2
Apr. 25—Sydney Miller, Brooklyn.....W 4
May 1—Paterson Ryles, Newark.....KO 3
May 6—Vince LaSalva, Brooklyn.....KO 3
June 1—Charley Watkins, New Brunswick, N. J.....W 6
June 30—Jimmy Green, Trenton.....W 8
July 17—Chocolate Kid, Newark.....W 6
July 20—Tom Collins, N. Y. City,.....L 4
July 24—Sidney Miller, L. I. City.....D 8
Aug. 8—Joey Haddad, Union City.....L 8
Oct. 30—Joe Curcio, N. Y. City.....KO by 6

1945

Jan. 9—Baudelio Valencia, Jersey City..W 6
Feb. 6—Al Franklin, Trenton.....KO 1
Feb. 15—Dave Carver, New Brunswick...W 6
Feb. 23—Jimmy Isler, New York.....KO 3
Mar. 9—Willie Watkins, Detroit.....W 6
May 12—Bobby Berger, Brooklyn...KO by 3
July 23—Sammy Crandle, Newark.....NC 4
Aug. 7—Leon Kennedy, New York....KO 1
Aug. 15—Georgie Williams, Harrisburg..KO 3
Sept. 4—Mayhew Smith, L. I. C.....W 6
Oct. 16—Oscar Boyd, Buffalo.....W 6
Oct. 26—Hugh Stell, Boston.....KO 3
Nov. 20—Willie Scott, Brooklyn.....W 6
Dec. 4—Joey Haddad, Jersey City.....W 8

1946

Jan. 28—Lavern Roach, N. Y. C.....W 6
Feb. 5—George Smith, Elizabeth.....W 6
Feb. 21—George Hill, Atlantic City.....W 6
Mar. 7—Billy Morris, Baltimore.....L 10
Apr. 12—Sam Baroudi, N. Y. C.....L 6
May 10—Al Barbossa, Danbury.....W 6
July 9—Baudelio Valencia, Allentown..KO 3
July 19—Speedy Duval, Asbury Park...W 6
Aug. 13—Joey Falco, Wilkes-Barre.....W 10
Sept. 3—Don Youvella, Scranton.....W 6
Sept. 5—Eddie Saunders, Wilkes-Barre KO 6
Sept. 10—Joe Curcio, Jersey City.....W 10
Sept. 24—Sal Ritchie, Jersey City.....W 10
Dec. 3—Billy Cooper, Jersey City.....W 10
Dec. 12—Freddy Dixon, Philadelphia....W 6

1947

Feb. 12—Jimmy Hill, Harrisburg.....KO 6
Mar. 11—Manuel Rosa, Harrisburg.....KO 2
Mar. 20—Art Robinson, Wilkes-Barre..KO 2
Mar. 27—Russ Baxter, Wilkes-Barre....KO 1
Apr. 24—George Hill, Philadelphia.....W 6
June 24—Henry Brimm, Cleveland.....KO 8
Sept. 17—Oscar Boyd, Wilkes-Barre.....KO 2
Oct. 27—Henry Brimm, Scranton.....KO 2
Dec. 5—J. C. Wilkins, Wilkes-Barre....KO 2
Dec. 19—Eddie O'Neil, Detroit .....W 8
Dec. 22—Henry Brimm, Scranton.....L 10

1948

Apr. 12—Roy Miller, Scranton.....KO by 7
Aug. 18—Jules Rinaldo, Chicago .....KO 1

Sept. 8—Eddie O'Neill, Milwaukee ____W 10
Nov. 29—Buddy Farrell, Philadelphia..KO 3
Dec. 17—Jimmy King, Wilkes-Barre ...L 10

1949

Jan. 25—Joe Green, Louisville.....KO 5
Mar. 25—Sylvester Perkins, Chicago..KO 2
Apr. 8—Roy Miller, Chicago .....W 10
June 7—Jose Contreras, New Bedford..KO 6
June 20—Charley Dotson, Providence..KO 2
June 27—Billy Gordon, Providence.....W 10
July 11—Van Butler, Philadelphia.....KO 1
Aug. 24—Joe Taylor, New York .....KO 8
Sept. 2—Lloyd Gibson, Chicago .....W 10
Sept. 9—Ray Augustus, Omaha .....W 6
Oct. 5—Burl Charity, Binghamton ....W 10
Oct. 7—Leroy Coleman, Detroit .....KO 4

LANNY TRADER

New Haven, Conn., Middleweight

1948

Jan. 12—Al Michaud, Holyoke .....L 6
Jan. 19—Jimmy Beau, New Britain KO by 2
Mar. 2—Roy Carter, N. Y. C.....KO by 1
Mar. 11—Dick Callahan, Worcester.....L 8
Apr. 8—Dick Callahan, Worcester.....D 8
Apr. 16—Al Michaud, New London.....KO 3
Apr. 20—Pat Vendrillo, Hartford.....L 6
May 21—Pat Vendrillo, New Lond..KO by 5
June 7—Jackie Wilson, New Haven KO by 4
Sept. 2—Tomy Bazzano, Waterbury.....L 6
Sept. 16—Tommy Bazzano, Waterby. KO by 6
Oct. 11—Pete Servin, New Haven...W Dis 3
Oct. 18—Mike Gillo, New Haven.....KO 3
Nov. 16—Tommy Bazzano, Hartford ....KO 4

1949

Jan. 11—Tommy Bazzano, Hartford....KO 2
Jan. 21—Jimmy Leslie, New York.....L 6
Jan. 31—Dick Callahan, Providence.....L 6
Feb. 15—Bill Sanders, Hartford.....KO 3
Feb. 22—Tommy Bazzano, Hartford.....L 8
Feb. 28—Dick Callahan, Boston.....L 6
Mar. 15—Dick Callahan, New Bedford..W 6
Apr. 19—Jimmy Taylor, Danbury.....D 6
Apr. 26—Dick Callahan, New Bedford...D 8
May 27—Tommy Bazzano, New London..L 8

JOHNNY TRAVIS

Framingham, Mass., Featherweight

1948

May 28—Joe Criss, Worcester.....W 4
June 11—Frankie Martin, Worcester...KO 4
July 22—Art Smith, Worcester.....L 4
Oct. 22—Earl Carroll, Worcester.....L 4
Nov. 5—Jimmy McCabe, Boston.....KO 1
Dec. 10—Paul Roach, Worcester .....L 6

1949

Mar. 16—Johnny Olms, Worcester.....W 4
Apr. 6—Jimmy Velco, Worcester.....KO 4
Apr. 11—Joey Cam, Boston.....L 4
Sept. 21—Bob Mahoney, Worcester.....KO 6

MARIO TRIGO

Torreon, Mex. Lightweight

1946

Feb. 5—Chick Sanchez, San Antonio..KO 3
Feb. 12—Ramon Alva, San Antonio.....L 8
Mar. 19—Ramon Alva, San Antonio....W 8
Apr. 9—Nick Diaz, Los Angeles.....D 6
Apr. 16—Nick Diaz, Los Angeles.....L 6
May 17—Bernardo Ramirez, Hollywood..L 4
May 22—Sal Sanchez, Long Beach.....W 4
May 29—Bobby Jackson, Long Beach....L 10
June 4—Bernardo Ramirez, Los Ang.....L 4
June 11—Kenny Hilton, Los Angeles.....W 4
June 17—Al Bradford, Ocean Park.....W 4
June 21—Bernardo Ramirez, Los Ang.....L 4
June 24—Richie Mendoza, Ocean Park...D 4
July 2—Dave Hernandez, Los Angeles KO 1
July 9—Chico Gonzales, Los Angeles KO 2
July 16—Angelo Rogers, San Jose.....W 6
July 30—Richie Mendoza, Los Angeles KO 4
Aug. 20—Dixie Fleming, Los Angeles....W 6
Sept. 10—Fabela Chavez, Los Angeles....L 10
Sept. 24—Buddy Jacklich, San Jose.....W 10
Oct. 14—Tony Rodriguez, San Francisco W 10
Oct. 28—Tony Rodriguez, San Fran....KO 3
Nov. 20—Speedy Cabanella, Oakland KO by 1
Nov. 26—Ritchie Mendoza, San Jose.....W 10
Dec. 17—Jackie Wilson, San Jose.....W 10
Dec. 30—Leroy Willis, Ocean Park.....D 10

1947

Jan. 13—Benny Calla, San Francisco.....L 10
Jan. 31—Fabala Chavez, Hollywood.....L 10
May 16—Bobby Jackson, Los Angeles...W 10
June 20—Ralph Lara, Hollywood.....KO 6
July 15—Enrique Bolanos, Los Ang. KO by 2
Aug. 29—Billy Gibson, Hollywood.....W 10
Sept. 9—Paulino Montes, San Antonto..W 10
Oct. 3—Chuey Figueroa, Hollywood..KO 4
Nov. 21—Eddie Hudson, Hollywood.....W 10

1948

Jan. 13—Floyd Shiflett, San Antonio...W 10
Feb.. 6—Nick Diaz, Hollywood.....KO 9
Feb. 25—Benny Calla, Oakland.....W 10
Mar. 10—John L. Davis, Oakland.....L 10
Apr. 23—Lauro Salas, Hollywood.....W 10
May 4—Bobby Jackson, Los Angeles...W 10
June 16—Fabela Chavez, Los Angeles....W 10
July 16—Del Cockayne, Hollywood.....W 10
July 27—Eddie Bertolino, San Antonio..L 10
Aug. 10—Maxie Docusen, Los Ang. KO by 3
Oct. 12—Maxie Docusen, Los Ang. KO by 7
Dec. 6—Bernardo Ramirez, Ocean Park W 10

1949

Jan. 17—Joey Barnum, Ocean Park.....L 10
Jan. 28—Benny Calla, San Francisco....D 10
Feb. 15—Nick Diaz, San Jose.....D 10
Mar. 15—Nick Diaz, San Jose.....W 10
Mar. 30—John L. Davis, Oakland....KO by 6
May 3—Bill Eddy, San Jose.....L 10
May 13—Bolton Ford, San Diego.....W 10
May 23—James Carter, Ocean Pk....KO by 8
June 10—Zeke Lucero, San Francisco....W 10
June 28—Tony Chavez, San Jose.....D 10
July 15—Joey Angelo, Hollywood.....W 10
Aug. 9—Chuck Cureton, Honolulu.....W 10
Aug. 16—James Perry, Honolulu.....W 8
Sept. 13—Philip Kim, Honolulu.....KO by 1
Sept. 20—James Botelho, Honolulu.....W 10
Oct. 26—Archie Whitewater, Oakland...D 10
Nov. 25—Elmer Beltz, Hollywood.....W 10
Dec. 20—Art Aragon, Los Angeles.....W 10

JOE TROFE

Philadelphia, Pa. Middleweight

1948

Nov. 25—Johnny Rhodes, Philadelphia..KO 1
Nov. 27—Jimmy Rockland, Phila. .....KO 2
Dec. 16—John Mosley, Philadelphia....KO 2

1949

Jan. 17—Billy Wyatt, Philadelphia.....KO 3
Feb. 3—Clyde Diggs, Philadelphia.....W 6
Apr. 8—Tony Baldoni, Kingston...KO by 7
May 12—Mitchell Allen, Philadelphia...W 6
June 13—Eddie Goodman, Phila.....KO by 4
Oct. 27—Johnny Bernardo, Philadelphia L 6
Nov. 10—Johnny Bernardo, Philadelphia L 6

RALPH TROIANO

Portland, Me., Welterweight

1949

June 16—Johnny Pringle, Portland.....W 6
June 23—Jimmy Dinardo, Waterville....W 8
Oct. 18—Levi Cote, Portland.....L 6

PETE TROPOLE

New York, N. Y. Lightweight

1949

Nov. 12—Gene Bora, Brooklyn.....W 4
Nov. 29—Ernie Koutnick, New York ....L 4
Dec. 9—John Mezza, New York.....W 4

EMMY TUCCI

Philadelphia, Pa., Lightweight

1948

Feb. 27—Merrill Matthews, Philadelphia W 4
Mar. 12—Merrill Matthews, Philadelphia W 4
Apr. 16—Bill Reed, Philadelphia.....KO 2
Apr. 30—Johnny Fulton, Philadelphia..KO 1
May 14—Vincent Bourne, Phila.....KO by 3
Nov. 27—Johnny Cole, Philadelphia....KO 2

1949

Jan. 8—Aaron Williams, Philadelphia..W 6
Jan. 31—Henry McIntosh, Philadelphia KO 5
Apr. 8—Eddie Holtz, Philadelphia.....L 6

JOHN TUCKER

Columbus, O., Middleweight

1949

Jan. 1—Jimmy Welch, Columbus..KO by 3
Mar. 4—Joe Jarman, Columbus.....W 5
Mar. 25—Bill Harrington, Columbus.....W 6

BUDDY TURNER

Cincinnati, O., Light Heavyweight

1948

Aug. 16—Frazier Moore, Cincinnati..KO by 1
Oct. 18—Frazier Moore, Cincinnati ....KO 4
Nov. 15—Frazier Moore, Cincinnati ....KO 2

1949

Jan. 10—Frankie Williams, Cincinnati..W 6

CHARLEY TURNER

Washington, D. C., Welterweight

1949

Apr. 4—Jesse Hagan, Washington.....L 4
May 16—Freddie Hudson, Baltimore.....L 4
June 7—Frankie Basil, Syracuse.....L 4
July 12—Frankie Basil, Syracuse.....W 4

EARL TURNER

Born, 1920, Richmond, California. Negro Middleweight. Height, 5 ft. 8 in.

(Previous records unavailable)

1941

Jan. 22—Joe Ybarra, Oakland.....KO by 5
Mar. 24—Johnny Fasano, San Fran.....KO 5
Mar. 26—Billy Azevedo, Oakland.....KO 4
Apr. 30—Joe Ybarra, Oakland.....KO 7
June 4—Johnny Taylor, Oakland.....L 10
July 23—Billy McCoy, Oakland.....KO 6
Aug. 13—Babe Brandelli, Oakland.....KO 4
Sept. 3—Johnny Taylor, Oakland.....W 10
Oct. 1—Sheik Rangel, Oakland.....D 10
Oct. 29—Sheik Rangel, Oakland.....D 10
Nov. 12—Freddie Cabral, Oakland.....KO 7

1942

Feb. 9—Freddie Cabral, San Francisco..KO 4
Apr. 8—Eddie McGeever, Oakland....KO 3
Apr. 22—Sheik Rangel, Oakland.....W 10
May 27—Baby Arizmendi, Oakland....KO 6
June 18—Rudolfo Ramirez, Oakland.....W 10
July 1—Rudolfo Ramirez, Oakland.....L 10
Sept. 10—Jimmy Garrison, Oakland....KO 7
Sept. 30—Henry Armstrong, Oakland .....KO by 4
Nov. 10—Manuel Villa, Oakland.....KO 2
Nov. 19—Jackie Burke, Oakland.....KO 5
Dec. 2—Rudolfo Ramirez, Oakland.....W 10
Dec. 30—Shiek Rangel, Oakland.....KO 6

1943

Jan. 15—Cecil Hudson, Hollywood.....W 10
Jan. 25—Cocoa Kid, San Francisco.....W 10
Feb. 24—Carlos Malacara, Oakland.....D 10
Sept. 1—Kenny LaSalle, Oakland.....W 10

In U. S. Coast Guard

1944

Jan. 18—Gaspare Abruzzo, Brooklyn...KO 3

1945

Aug. 22—Billy Harrison, Oakland.....KO 6
Sept. 12—Chester Slider, Oakland...KO by 1
Oct. 24—Johnny Taylor, Oakland.....KO 5
Nov. 14—Paul Lewis, Oakland.....W 10
Dec. 5—Frankie Augustain, Oak...KO by 6

1946

Jan. 23—Frankie Augustain, Oakland ..W 10
Feb. 13—Paul Lewis, Oakland .....KO 4
Mar. 6—Tommy Egan, San Francisco ...W 10
May 1—Chester Slider, Oakland ..KO by 4
June 12—Tony Chavez, Oakland .....KO 5
July 24—Paul Lewis, Oakland .....KO by 9
Aug. 28—Chester Slider, Oakland .....W 10
Sept. 18—Don Lee, Oakland .....W 10
Oct. 9—Charley Catos, Oakland .....D 10
Nov. 13—George Martin, Oakland .....KO 10
Dec. 4—Jackie Wilson, Oakland .....D 10
Dec. 18—Charley Cato, Oakland.....W 10

1947

Jan. 17—Aaron Perry, Hollywood...KO by 8
Feb. 5—Aaron Perry, Oakland.....KO 10
Mar. 12—Jackie Wilson, Oakland.....W 10
May 21—Fred Apostoli, Oakland.....L 10
June 11—Bernard Docusen, Oakland KO by 1
July 16—Tommy Egan, Oakland.....W 10
Aug. 27—George Costner, Oakland ..KO by 1

1948

Jan. 9—Bobby Mann, N. Y. C.....D 6
Mar. 3—Bobby Mann, Oakland.....W 10
Mar. 17—Bernard Docusen, Oakland.....L 10
May 7—Jackie Wilson, Hollywood.....L 10
July 14—George Costner, Oakland.....KO 1
Aug. 11—George Duke, Oakland.....KO 4
Sept. 15—Cosby Linsen, Oakland.....KO 4
Oct. 13—J. T. Ross, Oakland.....KO 8
Oct. 27—Irvin Steen, Oakland.....W 10
Dec. 1—Fred Apostoli, Oakland.....W 10

1949

Jan. 12—Clyde Coyhis, Oakland....KO by 6
Feb. 2—Clyde Coyhis, Oaklnad.....W 10
Apr. 20—Ray Robinson, Oakland....KO by 8
June 1—Jackie Wilson, Oakland.....D 12
Aug. 24—Maurice Harper, Oakland.....L 10
Nov. 1—Paul Kaylor, Sacramento.....W 10
Dec. 13—Carl Olson, Honolulu.....L 10

JACKIE TURNER

Vancouver, B. C., Bantamweight

1945

Dec. 10—Bob Anderson, Victoria .....KO 4
Dec. 13—Joey Clemo, Vancouver .....W 6

1946

Feb. 8—Joey Clemo, Seattle .....W 6
Feb. 20—Benny Jerome, Spokane .....D 6
Mar. 7—Joey Clemo, Mt. Vernon .....W 8
Mar. 9—Joey Clemo, Spokane .....W 8
Mar. 23—Paul Cook, Spokane .....KO 7
Mar. 29—Paul Cook, Tacoma .....D 6
Apr. 11—Paul Cook, Tacoma .....KO 6
Apr. 21—Joey Clemo, Spokane .....D 8
May 2—Joey Clemo, Tacoma .....W 10
May 15—Pee Wee Lewis, Vancouver ....W 10
Aug. 7—Kenny Lindsay, Vancouver ....L 12
Sept. 16—Tony Olivera, Spokane .....L 10
Oct. 15—Kenny Lindsay, Vancouver....W 10

1947

Jan. 17—Luis Castillo, San Jose....KO by 3
Mar. 10—Tony Olivera, Vancouver.....D 10
Apr. 10—Tony Olivera, Vancouver.....L 10
May 12—Jackie Wilson, Vancouver.....W 10
May 30—Jackie Wilson, Vancouver.....W 10
Oct. 21—Aurel Toma, Portland.....L 10
Nov. 7—Tony Olivera, Portland.....D 10

1948

Mar. 8—Kenny Lindsay, Vancouver....D 10
May 5—Frankie Rivera, Minneapolis...W 6
May 21—Val Valentine, Denver.....L 10
June 3—Benny Cousins, Minneapolis...W 6
June 22—Dado Marino, Honolulu.....L 10
Sept. 16—Mike Bernal, Vancouver.....L 8
Nov. 26—Dave Reynosa, Bellingham.....W 6
Dec. 2—Jerry Strutz, Vancouver.....D 8

1949

Feb. 3—Tommy Rhett, Vancouver.....W 6
Mar. 17—Jerry Strutz, Vancouver.....W 8
Apr. 29—Stan Almond, Vancouver.....L 10
Aug. 4—Dado Marino, Vancouver.....L 10
Aug. 22—Fernando Gagnon, Quebec ....L 12
Dec. 16—Jesse Fonseca, Vancouver ....W 10

JESSE TURNER

St. Louis, Mo., Welterweight

1947

June 4—Harold Green, St. Louis.....KO 3
July 9—Harry Szerczinski, St. Louis..KO 2
Aug. 18—Herman Mills, St. Louis.....W 6
Sept. 3—Lloyd Watts, St. Louis.....KO 4
Oct. 20—Henry Huerta, St. Louis.....W 6
Nov. 3—Whitman Burgess, St. Louis....D 6
Nov. 24—Claude Sullard, St. Louis....KO 3
Dec. 1—Luther Rawlings, Chicago..KO by 4

1948

Jan. 12—Ward Jenkins, St. Louis.....W 6
Jan. 27—Tilford Ward, Chicago.....W 4
Feb. 23—Ward Jenkins, St. Louis.....KO 6
Apr. 5—Buster Mills, St. Louis.....W 6
Dec. 8—Isadore Minor, St. Louis.....KO 2
Dec. 27—George Sherman, Chicago.....L 8

1949

Feb. 22—Danny Womber, St. Louis.....W 6
Mar. 8—George Sherman, St. Louis..KO by 4
June 23—Henry Henderson, St. Louis....D 8
Oct. 5—Billy Suddeth, Topeka .....KO 4
Nov. 14—Jimmy Sherrer, Chicago.....L 8

RUDY TURNER

Buffalo, New York, Negro Middleweight

1944

July 15—Jack Carpenter, Erie.....KO by 3

Sept. 12—John Baldesino, Buffalo.....W 4
Sept. 27—Roy Crews, Erie.....KO 4
Sept. 26—Fred Patterson, Buffalo.....KO 4
Nov. 8—Vic Belanger, Buffalo.....KO 5

1945

Jan. 15—Bobby Berger, San Diego..KO by 9
Feb. 2—Charley Early, San Diego..KO by 8
Feb. 23—Manuel Silva, San Diego.....W 4
Mar. 9—Frankie Calzo, San Diego..KO by 1
May 25—Jackie Taylor, Rochester.....L 6
June 26—Lloyd Gullick, Cleveland.....W 4
July 24—Jack Besselman, Erie.....KO 4
Oct. 19—Russ Long, San Diego.....W 6
Nov. 13—Mickey Hearne, Los Angeles..KO 2
Nov. 19—Bob Hawkins, Ocean Park.....W 4
Dec. 4—Nate Gibson, Los Angeles.....W 4
Dec. 11—Fred Russell, Los Angeles.....KO 4

1946

Feb. 26—Chuck Baker, Los Angeles.....W 4
Apr. 8—Charlie Padalino, Cleve....KO by 3
May 14—Cliff Hart, Buffalo .....KO 3

1947

Feb. 25—Bill Stemler, Buffalo.....L 6
June 18—Paul Darby, Buffalo.....W 6
June 25—Dave Millar, Buffalo.....KO 4
June 30—Edgar Wells, Buffalo.....L 6
July 31—Bobby Dodge, Jamestown.....W 6
Aug. 19—Charlie Dotson, Syracuse.....W 6
Oct. 23—Johnny Lomax, Rochester.....W 6
Dec. 22—Oscar Boyd, Scranton.....D 6

1948

Jan. 6—Al Hubert, Syrause .....KO 4
Mar. 2—Pete Zaduck, Buffalo .....D 6
Mar. 16—Bill Stemmler, Buffalo .....KO 2
May 11—Bill Hanlin, Buffalo .....L 6
May 25—Claude Flager, Buffalo .....KO 1
June 4—Don Hassock, Syracuse .....W 8

1949

Feb. 15—Billy Fifield, Buffalo.....W 6
Aug. —Bobby James, New York.....W 6
Sept. 1—Roy Carter, New York....KO by 2

RUSS TURNER

Chicago, Ill., Welterweight

1947

Aug. 20—Douglas VanHoff, Milwaukee...W 4
Sept. 2—Jimmy Cone, Chicago.....W 4
Sept. 30—Len Olson, Racine.....W 4
Oct. 10—Len Olson, Milwaukee.....W 4
Nov. 5—Jimmy Cone, Kokomo, Ind.....L 6
Nov. 15—Doug VanHoff, Oshkosh.....L 6
Dec. 17—Doug VanHoff, Racine.....L 4

1948

Feb. 24—Billy Nuttil, Michigan City.....W 4
Mar. 3—Art Arbuckle, Chicago .....KO 2
Sept. 14—Earl Flynn, San Jose .....W 4
Nov. 22—Jimmy Ainscough, Chicago.....W 4
Nov. 29—Gene Thomas, Chicago.....KO by 1

1949

Jan. 10—Chief Crow, Chicago .....W 4
Jan. 24—Tony Gunia, Chicago .....L 4
Feb. 28—Jimmy Cone, Chicago .....L 4
Mar. 5—Tony Gunia, Appleton, Wis.....L 6
Mar. 22—George Price, St. Paul....KO by 2
June 10—Don Jensen, San Francisco.....L 6

TED TURNER

Philadelphia, Pa., Negro Middleweight

1945

May 17—Jimmy Tate, Philadelphia....KO 5
May 31—Tommy Merrill, Camden.....L 6
July 24—Tommy Latch, Philadelphia...KO 2
Sept. 10—Jim Tate, Allentown.....W 6
Oct. 5—Richard Pugh, Philadelphia...KO 1
Oct. 18—Aster Rice, Binghamton...KO by 2
Dec. 5—George Slater, Phoenixville...KO 6
Dec. 7—Pancho Seguera, Philadelphia.KO 1
Dec. 21—George Slater, Philadelphia...KO 2

1946

Apr. 26—Bob Winters, Phila. .....KO by 5
May 10—Frank Lowry, Phila.....KO 4
May 20—Stanley Derr, Allentown.....L 8
Sept. 6—Jackie Lewis, Philadelphia....KO 5
Oct. 4—Stanley Derr, Philadelphia...KO 6
Oct. 21—Stanley Derr, Allentown .....W 8
Nov. 18—Johnny Ditto, Allentown .....KO 2

1947

Jan. 13—Johnny Ditto, Allentown.....KO 4
Mar. 4—Larry Huff, Pittsburgh.....L 6
Mar. 7—Jim Wilson, Philadelphia.....W 8
Apr. 8—Eddie Lee, Allentown.....KO 5
May 12—Walter Rowan, Baltimore.....L 6
June 16—Jimmy Henderson, Allentown..L 6
July 22—Jimmy Henderson, Allentown..D 6
Sept. 8—Nate Ganie, Allentown.....KO 5

1948

Jan. 9—Harvey Turner, Philadelphia..D 6
Jan. 23—Harvey Turner, Philadelphia...W 6

1949

Feb. 3—George Lewis, Atlantic City..KO 6
Mar. 10—Jesse Flynn, Atlantic City .....W 6
Apr. 28—Wylie Burns, Philadelphia ....L 6
June 27—Pat Byers, Reading .....KO by 1

VERN TURNER

West Side, N. Y., Middleweight

1949

Mar. 19—Joe Maimone, Brooklyn .....KO 1
Mar. 29—Bill Dockery, Brooklyn .....L 4
Apr. 5—Tommy O'Connor, N. Y....KO by 1
Apr. 23—Tommy O'Connor, Brooklyn..KO 2
May 5—John Fisher, New York .....W 4
May 30—Kenny Lovegrove, Brooklyn ...L 6

VINCENT TURPIN

Canton, Ohio, Negro Welterweight

1941

Jan. 3—Tony Mandell, Canton, O.....W 4
Jan. 18—Tony Mandell, Canton, O.....W 4
Feb. 22—Tony Mandell, Canton, O.....KO 3
Mar. 18—Jimmy Lee, Canton, O.....KO 2
Apr. 4—Young Jack Johnson, Cant., O..W 6
Apr. 23—Willie Davis, Canton, O.....KO 1
June 3—Kid Williams, Canton O.....KO 2
July 4—Ace Gordon, Canton .....KO 2
Aug. 6—Manuel Ortez, Canton, O.....KO 2
Sept. 2—Joey Tooth, Canton, O.....W 6
Sept. 30—Norman Tate, Canton, O.....W 6
Nov. 3—Kid Chocolate, Canton, O.....W 6
Dec. 22—Norman Tate, Canton, O.....KO 3

1942

Feb. 22—Russ Allen, Canton, O.....W 6
Mar. 18—Freeman Brown, Canton, O.....W 6
May 10—Russ Allen, Canton, O.....KO 3
May 28—Joe Lolo, Canton, O.....KO 5
July 3—Vic Troise, Canton, O. .....W 8
July 24—Harvey Dubs, Canton, O.....L 10
Sept. 26—Johnny Jones, Akron, O.....W 5
Oct. 26—Al Reasoner, Chicago, Ill.....W 8
Dec. 8—Johnny Jones, Akron, O.....W 8

(March, 1943, inducted in U. S. Army)

1945

Dec. 17—Jimmy "Red" Ainscough, Canton, O. .....W 8

1946

Mar. 4—Bobby Earhart .....KO 2
Apr. 17—Bobcat Maloney, Akron, O.....W 5
May 13—Larry Janke, Canton, O.....KO 5
July 29—Harvey Dubs, Canton, O. .....D 10
Aug. 26—Harvey Dubs, Canton, O.....W 10
Sept. 16—Artie Shipley, Canton, O.....KO 2
Oct. 30—Bobby McIntyre, Canton, O.....W 10

1947

Jan. 27—Harold Faulkner, Canton.....W 10
Sept. 30—Clyde Coyhis, Los Angeles.....D 4
Oct. 1—Bobby Holder, Wilmington ....W 4
Oct. 3—Rudy Davila, San Diego.....W 6
Oct. 8—Ray Louis, Wilmington .....D 4
Oct. 15—Ray Louis, Wilmington .....W 4
Oct. 28—Bobby Jones, San Jose.....L 6
Oct. 31—Jimmy Reynolds, Hollywood...W 4
Dec. 26—Jimmy Shans, Los Angeles.....W 6

1948

May 4—Leonard Ceasar, New York....KO 3
May 18—Ted Murray, New York .....W 6
June 4—Rickey Miller, Syracuse .....W 6
June 16—Mickey Zangara, New York....W 10
June 30—Kid Dinamita, New York .....D 10
Sept. 27—Johnny Parker, Holyoke .....W 6

1949

Mar. 10—Chico Pacheco, Cleveland .....W 10
Mar. 21—Jimmy Sherrer, Cleveland ....W 10
Apr. 22—Ike Williams, Cleveland...KO by 6
June 8—Chico Verona, Pittsburgh.....L 10
July 15—Lester Felton, Dayton .....L 10
Oct. 10—George Sherman, Chicago .....L 10

BUSTER TYLER

Miami, Fla., Welterweight

1943

July 26—Pete Galiano, Newark ---------- L 8
Aug. 3—Tonny Riccio, Newark ---------- W 8
Aug. 10—Patsy Spatora, Brooklyn ------- W 8
Aug. 16—Pete Galiano, Newark ---------- W 8
Sept. 6—Pete Galiano, Newark ---------- W 8
Sept. 17—Ruby Garcia, New Brunswick -- W 8
Sept. 21—Freddie Addeo, Brooklyn ------ W 8

In U. S. Army.

1944

June 20—Johnny Price, Newark ---------- W 8
July 3—Jimmy McDaniels, L. I. C. -KO by 2
July 10—Harold Green, Newark ---KO by 6
Aug. 7—Maxie Shapiro, Newark -------- W 8

1945

(No records available)

1946

Apr. 2—Al Broom, Miami ---------- KO 1
Apr. 12—Jimmy Nelson, Palm Beach ---- W 8
June 17—Charlie Davis, Springfield ---KO 3
June 25—Bernard Docusen, Elizabeth --- L 10
July 24—Al Mobley, Elizabeth ---------- W 8
July 26—Joe Brown, New Orleans ------ W 10
Aug. 1—Billy Nixon, Philadelphia ------ W 10
Aug. 6—Bernard Docusen, Elizabeth ---- L 8
Sept. 3—Vince LaSalva, Elizabeth ------ KO 5
Sept. 20—Billy Nixon, Roxboro, Pa. -KO by 6
Oct. 10—Johnny Forte, Philadelphia ---- W 8
Oct. 22—Beau Jack, Elizabeth ---------- W 10
Dec. 2—Charley Millan, Baltimore ------ L 10

1947

Feb. 4—Joe Curcio, Elizabeth ---------- W 10
Feb. 25—Charley Milan, Elizabeth ------- L 10
Mar. 7—Joe Brown, New Orleans ------- D 10
Mar. 18—George B. Smith, Elizabeth --- KO 7
Apr. 11—Tony Riccio, Newark ---------- W 10
May 15—Sal Richie, Brooklyn ---------- W 10
May 29—Ray Brown, Hollywood --------- W 10
July 10—Vinnie Rossano, Brooklyn ------ W 10
July 29—George Martin, Elizabeth ------- W 8
Sept. 11—Vic Grupico, Brooklyn --------- W 10
Oct. 15—Buddy Holderfield, Elizabeth -- KO 4
Dec. 29—Kid Gavilan, N. Y. C. ---------- D 10

1948

Feb. 10—Johnny Williams, Brooklyn ---- L 8
Mar. 8—Tommy Bell, New York --------- W 10
May 10—Honey Johnson, Phila. ----KO by 8
Aug. 12—Kid Gavilan, New York --------- L 10
Sept. 5—Ben Buker, Havana ---------- D 10
Dec. 27—Charley Williams, Newark ------ L 10

1949

Mar. 15—Charley Williams, Newark ----- L 8
Mar. 28—Doug Ratford, Holyoke -------- L 10

BRUCE UBALDO

Philadelphia, Pa. Middleweight

1948

Jan. 23—Young Roundtree, Philadelphia W 6
Feb. 11—Randy Ingram, Vineland -------- D 6
Feb. 25—Randy Ingram, Vineland ------- W 6
Aug. 19—Chico Pacheco, Phila. --------- W 6
Aug. 26—Tress Wilson, Philadelphia ---KO 1
Sept. 16—Billy Gordon, Philadelphia ---- L 6
Oct. 21—Tress Wilson, Philadelphia ---- W 5
Dec. 2—Charley Spicer, Philadelphia --- L 6

1949

Feb. 3—Chico Roderick, Philadelphia -KO 2
Mar. 10—Primos Cutler, Philadelphia --- L 6
Mar. 31—Jerome Frazier, Phila. -----KO by 4
July 18—Charley Cotton, Philadelphia --- L 6
Aug. 18—Charlie Spicer, Atlantic City -- L 6
Dec. 22—Pat Byers, Philadelphia --KO by 7

TOMMY UMEDA

Seattle, Wash., Featherweight

1949

Oct. 18—Bill Donnelly, Seattle -------- W 4
Nov. 22—Larry Regan, Seattle -------- KO 4
Dec. 6—Mel Eagleman, Seattle -------- KO 2
Dec. 16—Tommy Rhett, Seattle --------- W 6

JESSE UNDERWOOD

(Dave "Sunny" Shade)

Charleston, W. Va., Lightweight

1947

Jan. 1—Sammy Brown, Huntington --- W 6
Feb. 14—Red Murdock, Augusta, Ga. --KO 1
Mar. 2—Eddie Sizemore, Albany, Ga. -KO 4
Mar. 18—Tom Huffman, Memphis ------ KO 5
Apr. 6—Red Alderson, Memphis -------- L 8
May 30—Al Reid, Asheville, S. C. ------ KO 10
June 8—Harry Banks, Huntington ------- W 8
June 16—Sterling Willey, Huntington --- W 8
July 17—Billy Bates, Huntington ------- KO 6
Aug. 8—Sammy Mastrean, Huntington -- W 8
Sept. 6—Frank Malone, Charleston ------ W 6
Sept. 30—Bud Cottey, Charleston --------- W 10
Oct. 15—Ted Agapious, Huntington ---- KO 6
Oct. 23—Richie Callura, Pittsburgh ------ L 6
Oct. 27—Jimmy Woods, Huntington ------ L 6
Nov. 17—Gene Spencer, Louisville ------- D 10
Nov. 24—Gene Spencer, Louisville ------- D 10

1948

Jan. 1—Brown Lee, Huntington ------- W 10
Jan. 6—Luther Burgess, Chicago ------ L 8
Jan. 27—Joey Faiello, Pittsburgh ------ KO 3
Jan. 30—Tommy Kilpatrick, Asheville -- W 10
Feb. 9—Red Gaddis, Baltimore -------- W 8
Feb. 16—Al Reid, Asheville ---------- KO 9
Mar. 8—Charley Green, Baltimore ---- KO 8
Mar. 11—Dave Marsh, Pittsburgh -------- L 8
Mar. 29—Pat Iacobucci, Cincinnati ------ L 10
Apr. 13—Walter Davidson, Roanoke, Va. KO 3
Apr. 20—Tiger Wills, Huntington ------ KO 6
Apr. 26—John Jackson, Dayton -------- L 10
May 17—Doyle Upchurch, Huntington -- KO 4
May 24—Richie Callura, Pittsburgh ---- L 6
June 14—Jimmy Woods, Cincinnati ---- W 10
June 21—Al Gaultiere, Huntington ------ L 10
July 14—Gene Spencer, Cincinnati ------ W 10
July 29—Roy Wert, Asheville ---------- W 10
Aug. 16—Joe Discepoli, Cincinnati ------ D 10
Sept. 27—Walter Stevens, Cincinnati ---- W 8
Oct. 18—Ronnie Harper, Huntington ---- W 8
Oct. 26—Pat Iacobucci, Louisville ------ W 10
Nov. 5—Ronnie Harper, Louisville ---- W 10
Nov. 15—Ronnie Harper, Huntington ---- W 10
Nov. 23—Talmadge Bussey, Detroit ------ L 10
Dec. 2—Bobby Carew, Minneapolis ----- W 6
Dec. 6—Al Gaultiere, Cincinnati -------- L 10
Dec. 13—Keith Hamilton, New Orleans --- L 10
Dec. 30—Bobby Carew, Minneapolis ----- W 6

1949

Jan. 13—Eddie Marotta, Minneapolis ---- L 6
Jan. 24—John LaBroi, Chicago --------- L 8
Feb. 22—Jackie Graves, St. Louis--KO by 6
Feb. 28—Joe Kelly, Huntington ---------- W 8
Mar. 19—Don Bowman, Asheville ------- L 10
Mar. 28—Anthony Arnone, Cleveland --- W 10
Mar. 24—Sterling Wiley, Williamson, W. Va. ---------- W 10
Apr. 21—Cabey Lewis, Oshkosh ---------- L 10
Apr. 25—Johnny Dabbs, Memphis ------ L 10
May 21—Ronnie Harper, Asheville------ L 10
June 27—Sonny Boy West, Washington, D. C. ---------- L 10
July 11—Wallace Bud Smith, Cincinnati- L 8
Aug. 23—Doc Blanchard, New Bedford-KO 4
Aug. 30—Dom Saia, New Bedford -------- W 10
Sept. 6—Angel Chavez, New Bedford--- W 10
Sept. 15—Dennis Brady, Fall River ------ W 10
Sept. 29—John Graham, Fall River ------ W 8
Oct. 18—Dom Saia, New Bedford -------- L 10
Oct. 27—Joey Bolduc, Fall River -------- W 10
Nov. 14—Harry LaSane, Holyoke -------- L 10
Nov. 22—Frankie Fay, New Bedford ----KO 8
Nov. 29—Timothy Hayes, New Bedford- W 10
Dec. 8—Roy Andrews, Fall River------ L 10
Dec. 20—Frankie Fay, New Bedford ---- W 10
Dec. 29—Eduardo Carrasco, Fall River-- W 10

WALLY UNSOLD

Dover, O. Light Heavyweight

1947

Nov. 27—Dick Cunningham, Phila., O.---W 8
Dec. 15—Sonny McFarland, Phila., O. --KO 3

1948

Jan. 19—Tommy Woodward, Phila., O.--W 8
Mar. 15—Wally Baden, Dover, O. ------ KO 3
Apr. 14—Ollie Madison, Dover, O. ------- W 6
May 31—Chris Tabor, Dover, O. ------ KO 8

1949

Aug. 9—Guy Miller, Pittsburgh -------- KO 1

DOYLE UPCHURCH

Indianapolis, Ind. Lightweight

1948

Mar. 23—Ronald Delaney, Akron ..... L 5
Apr. 5—Sammy Jones, St. Louis ..... W 4
Apr. 22—Tiger Wills, Columbus ..... W 4
May 5—Joe Kelly, Cincinnati ..... L 6
May 17—Jesse Underwood, Huntgtn.. KO by 4
June 21—Charley Thompson, Dayton ..... D 6
July 30—Sammy Ross, Columbus ..... W 4
Aug. 16—Bobby Beamon, Muncie, Ind.. W 10
Sept. 16—Bobby LaLonde, Columbus ..... D 6
Sept. 21—Klay Milliron, Dover, O. ..... W 4
Sept. 30—Klay Milliron, Columbus ..... W 4
Oct. 14—Klay Milliron, Akron ..... W 4
Oct. 21—Hugh Sublett, Columbus ..... W 5

1949

July 12—Gene Parker, Anderson, Ind.... L 10

PANCHITO URIBE

Mexican Featherweight

1948

May 1—Luis Reyes, Mexico City ..... L 10
May 15—Babe Ruiz, Mexico City ..... KO 6
May 26—Jose Gonzales, Mexico City .... W 10
June 23—Leonardo Lopez, Mexico City .. L 10
Sept. 16—Luis Reyes, Mexico City ..... D 10
Oct. 2—Leonardo Lopez, Mexico City .. L 10
Oct. 20—Manolo Aguilar, Mexico City .. W 10
Dec. 7—Chuck Wilkerson, Los Angeles W 6

1949

Jan. 10—Rolando Delgado, Ocean Park.. KO 10
Jan. 18—Ruby Garcia, Los Angeles.. KO by 8
Mar. 1—Ruby Garcia, Los Angeles..... L 10
Apr. 23—Leonardo Lopez, Mexico City.. KO 7
June 25—Manuel Rivera, Mexico City.... L 10
July 27—Salvador Molina, Mexico City.. L 10
Sept. 7—Tony Vasquez, Mexico City.... W 10
Oct. 12—Pituka Perez, Mexico City..... L 10
Nov. 5—Salvador Molina, Mex. City.. L Dis. 2
Dec. 3—Eddie Navarrete, Mexico City.. KO 2

IGGY VACCARI

Boston, Mass., Lightweight. Born, May 6, 1930.

1947

Nov. 21—Fred White, Boston ..... KO 1
Dec. 4—Jimmy Vincent, Boston ..... W 4
Dec. 12—Johnny Coe, Boston ..... KO 5

1948

Feb. 13—Bud Labbe, Worcester ..... KO 3
Sept. 30—Fred Lemire, Worcester ..... KO 1
Oct. 18—Buddy Lessard, Boston ..... KO 1
Oct. 25—Sonny Bentley, Boston ..... KO 3
Nov. 8—Filio Prado, Boston ..... KO 2
Nov. 15—Johnny Parker, Boston ..... W 6
Nov. 22—Oliver Desmarais, Boston ..... KO 1
Dec. 6—Willie Stevenson, Boston ..... KO 3
Dec. 13—Willie Leo, Boston ..... W 8
Dec. 20—Tommy Greb, Boston ..... KO 3

1949

Jan. 14—Romeo Ouimet, Worcester ..... KO 4
Jan. 24—Jimmy Carr, Boston ..... KO 6
Feb. 8—Blaine Macomber, Salem ..... KO 3
Feb. 14—Billy Murray, Boston ..... W 8
Mar. 13—Timothy Hayes, Boston ..... KO 6
Apr. 22—Jay Parlin, Worcester ..... KO 2
June 20—Billy Murray, Providence ..... W 8
July 5—Chaforo Martinez, New Bedf.. KO 8
July 11—Dennis Pat Brady, Providence.. W 10
July 26—Cabey Lewis, New Bedford ..... W 10
Sept. 7—Tommy Greb, Worcester ..... W 10
Sept. 20—Eddie Halloway, New Bedford.. L 10
Oct. 4—Tommy Greb, Salem ..... W 10
Oct. 31—Harry Stine, Providence ..... L 10
Dec. 19—Lew Jenkins, Boston ..... KO by 9

BABY VALDEZ

Los Angeles, Calif., Welterweight

1948

Oct. 29—Ray Ramon, Hollywood..... KO by 3
Nov. 8—Frankie Ray, Ocean Park.. KO by 4

1949

Jan. 3—Ray Laurie, Ocean Park ..... D 4
Jan. 7—Ray Acosta, Hollywood ..... L 4
Jan. 14—Ray Acosta, Hollywood ..... L 4
Feb. 1—Ray Perez, Los Angeles ..... L 4
Feb. 8—Ray Perez, Los Angeles ..... W 5
Feb. 14—Lonnie Hudson, Ocean Pk.. KO by 2
Mar. 1—Tony Corrales, Los Angeles..... D 4
July 8—Harry Black, Hollywood ..... W 4

JOHNNY VALDEZ

Des Moines, Ia. Welterweight.

1948

June 17—Bob Ahearns, Minneapolis..... KO 2
July 8—Dick Bigley, Minneapolis ..... L 6
Sept. 7—Dick Bigley, Minneapolis ..... D 6

1949

Apr. 29—Louis Crumes, Omaha ..... W 6

GEORGE VALDIN

Syracuse, N. Y., Lightweight

1949

Mar. 15—Charlie Celeste, Salem ..... W 6
Mar. 22—Vic Young, Salem ..... W 8
Mar. 29—Tony Riccio, Salem ..... L 10
Apr. 12—Tony Riccio, Salem ..... W 10
Apr. 19—Percy Paris, New Bedford ..... L 10

ROBERT VALENTINE

Puerto Rican Featherweight

1949

Mar. 24—Leslie Petteway, N. Y. C.. KO by 1
Sept. 1—Frank Carrao, Brooklyn..... KO by 1
Oct. 15—Johnny Giaco, Brooklyn.. KO by 1
Oct. 31—Vinnie Murray, Bklyn..... KO by 3
Dec. 6—Manuel Sanchez, N. Y. C. .. KO by 3

VAL VALENTINE

(Val Alvarado)

Colorado Mexican-American Bantamweight

1945

Mar. 23—Lloyd Batiste, San Diego ..... L 4
Mar. 27—Ponce Jurado, Los Angeles.. KO 1
Apr. 10—Augie Rodriguez, Los Angeles.. W 4
May 8—Augie Rodriguez, Los Angeles.. W 4
May 15—Benny Cousins, Los Angeles..... D 4
July 3—Jimmy Pera, Los Angeles ..... W 4
Aug. 14—Ponce Jurado, Hollywood ..... W 4
Aug. 28—Benny Cousins, Los Angeles.. KO 2
Sept. 18—Spider Gileg, Los Angeles ..... W 6
Dec. 2—Mex. Buddy Taylor, Lg. Beach.. KO 2

1946

Feb. 19—Ramon Ruiz, Los Angeles ..... L 6
Mar. 1—Benny Cousins, Hollywood.... KO 2
Mar. 29—Pee Wee Sevingler, Hollywood.. W 6
Apr. 3—Pete Pacheco, Long Beach ..... W 6
Apr. 19—Nacho Martinez, San Diego.. KO 4
Apr. 30—Eli Galindo, Los Angeles..... KO 1
May 20—Mickey Quack, Ocean Park ..... D 10
July 18—Gus Rosa, Honolulu ..... D 6
July 26—Eddie Silva, Honolulu ..... L 5
Aug. 5—Kid Waianae, Honolulu ..... W 4
Aug. 19—Eddie Reyes, Honolulu ..... W 5
Sept. 16—Eddie Reyes, Honolulu ..... W 5
Sept. 30—Dado Marino, Honolulu ..... L 8
Dec. 30—Paul Martinez, Omaha ..... W 6

1947

Feb. 12—Johnny Martinez, Pueblo..... KO 5
Apr. 8—Pee Wee Swingler, Los Ang.. KO 3
May 6—Howard Jackson, Kansas City.. KO 3
May 11—Eddie Miller, Kansas City..... KO 3
July 1—Harold Wilson, Denver ..... KO 3
Aug. 11—Eddie Warren, Chicago ..... L 4
Aug. 20—Keith Nuttall, Montrose.. KO by 3
Nov. 4—Tuffy Fairfield, Kansas City.. KO 2
Nov. 25—Richard Strong, Kansas City.. KO 4

1948

Jan. 13—Howard Jackson Kansas City.. W 6
Feb. 3—Leo LeBrun, Brooklyn ..... L 6
Mar. 15—Juan Santamaria, New Orleans.. W 5
Mar. 25—Howard Jackson, Denver ..... W 6
Apr. 9—Louis Langley, Denver..... KO by 3
Apr. 21—Keith Nuttall, Preston, Id..... L 10
May 21—Jackie Turner, Denver ..... W 10
June 14—Louis Langley, Montrose ..... W 10
July 12—Corky Gonzales, Denver ..... L 8
Aug. 27—Louis Langley, Denver ..... W 8
Dec. 10—Trinidad Perez, Denver ..... W 6
Dec. 17—Johnny Martinez, Denver..... KO 4

1949

Jan. 15—Jesus Fonseca, El Paso ..... L 10
Feb. 3—Hector Martinez, El Paso ..... L 8
Feb. 11—Kid Juarez, Denver ..... W 6
Apr. 28—Jimmy Dunn, Denver ..... W 6
June 17—Art Irlando, Denver ..... L 6
July 8—Ernest Martinez, Denver.. KO by 3
Aug. 9—Jesse Fonseca, Albuquerque..... L 10
Sept. 21—Tony Bajkowski, Windsor..... L 4
Oct. 7—Tony Bajkowski, Detroit.. KO by 3

PAT VALENTINO

Born, January 25, 1920, San Francisco. Heavyweight. Height, 6 feet.

1940

Jan 15—Buddy Holzhauer, San Fran...KO 4
Jan 19—Big Tiger Wade, San Fran....KO 3
Feb. 7—Mario Duchini, San Francisco..KO 5
Feb. 21—Buddy Holzhauer, San Fran....KO 4
Mar. 13—Angelo Puglisi, San Fran.....KO 9
Apr. 22—John Petry, San Francisco....KO 7
May 17—Charley Thomas, San Fran.....KO 5
June 3—Harold Blackshear, San Fran...W 10
July 8—Newsboy Millich, San Francisco D 10
Aug. 5—Jack Dallas, San Francisco...KO 7
Sept. 11—Ralph DeJohn, San Francisco..KO 2
Oct. 14—Harold Blackshear, San Fran....L 10
Nov. 18—Buddy Knox, San Francisco....W 10

1941

Jan. 13—Tommy Martin, San Francisco..L 10
Mar. 10—Solly Krieger, San Francisco...W 10
Apr. 4—Bob Nestell, N. Y. C.....KO 2
June 17—Oscar Rankin, Los Angeles.....L 10
Aug. 4—Odell Polee, San Francisco...KO 3
Aug. 25—Melio Bettina, San Francisco....L 10
Oct. 3—Oscar Rankin, Hollywood.....KO 6

1942

Jan. 19—Eddie O'Dooley, San Fran....KO 3
Mar. 2—Turkey Thompson, San Francisco .....KO by 9
May 11—Turkey Thompson, San Fran...W 10
In U. S. Coast Guard.

1943

Feb. 22—Freddie Fiducia, San Francisco..W 8
Apr. 26—Jimmy Bivins, San Francisco..L 10
Sept. 22—Bob Smith, Oakland.....W 10

1944

Jan. 31—Bob Smith, San Fran. .....W 10

1946

Apr. 29—Harry Wills, San Francisco....W 10
May 27—John Donnelly, San Francisco..W 10
June 17—Doug Ellison, San Francisco..KO 6
July 10—Jack Hannon Porter, Oakland..L 10
July 30—Willie Williams, Sacramento..KO 8
Aug. 19—Jack Hannon Porter, San Fran..W 10
Sept. 17—Tommy Galland, Sacramento...W 10
Sept. 30—Francis Ogg, San Francisco..KO 2
Oct. 7—Jack Hannon Porter, San Fran..W 10
Nov. 4—Willie Brown, San Francisco...W 10
Nov. 12—Eddie Powell, Sacramento ...KO 6
Nov. 22—Willie Brown, San Francisco..W 10
Nov. 29—Francisco de la Cruz, Hollywd..W 10
Dec. 13—Big Boy Brown, San Jose.....W 10

1947

Jan. 7—Fitzie Fitzpatrick, Los Ang. KO by 5
Feb. 14—Rusty Payne, Hollywood.....W 10
Mar. 4—Ernie Rios, San Jose.....W 10
Mar. 28—Jack Hannon Porter, Hollywood KO 10
Apr. 29—Billy McClure, San Jose.....KO 7
June 3—Billy McClure, San Jose.....KO 9
Nov. 3—Jerry McSwain, San Francisco..W 10
Dec. 8—Tony Bosnich, San Francisco...D 1

1948

Jan. 5—Tony Bosnich, San Francisco...L 10
Mar. 22—Joey Maxim, San Francisco....D 10
Apr. 20—Jimmy Bivins, Cleveland.....L 10
June 7—Joey Maxim, San Francisco....D 10
Aug. 30—Freddie Beshore, San Fran.....W 10
Oct. 4—Tony Bosnich, San Francisco...W 15
Dec. 20—Turkey Thompson, San Fran...W 15

1949

Oct. 14—Ezzard Charles, San Fran..KO by 8
(N. B. A. Heavyweight Title Bout)
Dec. 7—Joe Louis, Chicago...Exh. KO by 8

MEMO VALERO

Mexican Featherweight

1947

June 26—Monito Flores, Merida.....W 10
July 10—Monito Flores, Merida.....W 10
July 30—Luis Reyes, Mexico City.....KO 7
Sept. 20—Black Pico, Mexico City.....W 10
Oct. 25—Monito Flores, Mexico City.....L 12
Dec. 6—Manuel Rivera, Mexico City....W 10

1948

Mar. 13—Monito Flores, Mexico City....L 12
May 29—Panchito Villa, Mexico City...KO 6
July 4—Manuel Ortiz, Mexicali, Mex. KO by 8
(World Bantamweight Title Bout)
Oct. 2—Luis Castillo, Mexico City.....W 12
Nov. 6—Jose Cardenas, Mexico City.....W 10

1949

May 21—Negro Sandoval, Mexico City..KO 10
July 16—Manuel Ortiz, Mex. City...KO by 7
Aug. 13—Manny Ortega, El Paso.....KO 7
Sept. 17—Cachorro Herrera, Mex. City...L 10
Nov. 26—Cachorro Herrera, Mexico City..W 12
Dec. 17—Luis Castillo, Mexico City..KO by 9

ARMAND VALLES

Boston, Mass., Middleweight

1949

June 8—Jimmy Rice, Worcester....KO by 4
July 11—Al Wall, Providence.....KO 2
Nov. 8—Frankie Ross, New Bedf...KO by 3

LOU VALLES

New York Middleweight

1945

Apr. 7—Tony DeRosa, Brooklyn.....L 4
Apr. 24—Eric Best, Brooklyn.....KO 2
May 1—Jay Anderson, Brooklyn.....W 4
May 11—Al Seidman, New York.....W 4
May 24—Andy Faison, Brooklyn.....L 6
June 1—Tony DeRosa, New York.....L 4
June 12—Jimmy Davis, Brooklyn.....W 6
July 6—Burl Charity, New York.....L 4
July 23—Lee Black, L. I. C.....W 6
July 27—Johnny Eaton, New York.....W 6
July 30—Antonio Carmona, L. I. C.....W 6
Aug. 13—Bobby Berger, L. I. C.....W 8
Aug. 24—Irving Palefsky, New York.....W 6
Oct. 13—Sal Richie, Brooklyn.....L 8
Nov. 3—Verne Patterson, Brooklyn...KO 3
Nov. 30—Bobby Cummings, New York..W 8
Dec. 7—Lou Angelo, New York.....W 6

1946

Jan. 28—Charley Howard, N. Y. C.....KO 5
Feb. 1—Bill Jiggs Donahue, N. Y. C....W 6
Mar. 1—Irving Palefsky, N. Y. C.....W 6
Mar. 29—Howie Brodt, N. Y. C.....W 6
May 7—Tony Marteliano, Brooklyn ....W 8
Aug. 23—Tiger Nelson, Long Beach .....W 8
Sept. 27—Vince LaSalva, N. Y. C.....L 6
Nov. 12—Vic Costa, Brooklyn .....KO 7

1947

Jan. 31—Vinnie Rossano, N. Y. C.....W 8
Mar. 24—Tony Riccio, N. Y. C.....D 10
Apr. 22—Jimmy McDonough, L. I. City..W 8
May 26—Norman Rubio, Brooklyn.....L 8
Aug. 15—Tony Riccio, N. Y. C.....L 10
Nov. 22—Norman Rubio, Jersey City KO by 6

1948

Jan. 16—Joe Governale, New York.....L 8
Jan. 29—Mickey Doyle, Youngstown, O..L 10
Apr. 20—Mickey Doyle, Cleveland..KO by 6
July 2—Herbie Kronowitz, New York..L 8
July 30—Tony Janiro, New York.....L 8
Oct. 25—Tony Janiro, Toledo.....D 10

1949

Jan. 24—Joe DeJohn, Buffalo.....KO by 1
Mar. 1—Morris Reif, Brooklyn.....KO 4
Mar. 15—Vic Dellicurti, Brooklyn.....W 8
July 25—Herbie Kronowitz, Brooklyn....L 8
Sept. 14—Paddy Young, New York.....L 8
Oct. 22—Vinnie Cidone, Brooklyn...KO by 4
Dec. 14—Norman Kelly, New York.....W 8

TITO VALLES

New York Featherweight

1945

July 18—Louis Langley, Union City...KO 3
July 24—Jimmy Callura, Union City ....D 4
Aug. 7—Carlos Ramos, Union City ....KO 1
Sept. 12—Lou Castro, Elizabeth .....D 4
Sept. 25—Al Fein, Jersey City .....W 4
Oct. 9—Percy Idlett, Jersey City.....W 4
Oct. 15—Jimmy Potts, Newark.....W 4
Oct. 24—Percy Idlett, Jersey City.....KO 2
Oct. 29—Tommy Demantis, Newark.....D 4
Nov. 27—Ellsworth Simley, Jersey City..W 4
Dec. 6—Percy Idlett, New Brunswick..W 4
Dec. 17—Willie Elam, Newark .....KO 2

1946

Jan. 24—Chuck Burton, New Brunswick..W 4

Feb. 7—Carlos Ramos, Highld. Park..KO 1
Feb. 14—Sammy Zelman, Highland Pk...W 4
Feb. 22—Sammy Zelman, Bayonne.....W 4
Apr. 4—Sammy Zelman, Highland Pk..W 6
May 2—George Wright, N. Brunswick..W 6
Oct. 14—Clem Rodriquez, Stamford....KO 2
Oct. 24—Freddie Herman, Highland Pk..L 6
Nov. 9—Joe Garcia, Brooklyn .....D 6
Nov. 30—Kenny Haines, Brooklyn .....D 6
Dec. 5—Raul Roque, Highland Park...KO 5

1947

Jan. 10—Phil Thomas, N. Y. C.....KO by 3
Feb. 17—Raphael Verdijo, New Haven...L 4
Feb. 21—Mike Bitet, N. Y. C.....KO 3
Mar. 18—Lou Langley, Brooklyn.....W 6
Mar. 24—Ralph LaSalle, N. Y. C.....KO 2
Apr. 1—Lou Langley, Brooklyn.....W 6
Apr. 8—Guillermo Roberts, L. I. City...W 6
Apr. 22—Phi Thomas, Brooklyn.....KO 4
May 19—Julio Garcia, N. Y. C.....W 6
June 16—Guilermo Roberts, Brooklyn..KO 2
June 30—Pete Ferrente, Brooklyn.....D 6
July 4—Guilermo Roberts, Long Beach KO 2
Aug. 11—Jimmy Hegeman, Brooklyn....W 6
Aug. 22—Tony Ferrara, Long Beach.....W 6
Sept. 5—Frankie Pucci, N. Y. C.....D 6
Oct. 7—Stanley Tischler, Brooklyn.....W 6
Oct. 21—George Knox, White Plains....W 6
Oct. 24—George Knox, N. Y. C.....L 6
Oct. 28—Marvin Dick, Brooklyn.....W 6
Dec. 8—Joe Gamby, N. Y. C.....W 6
Dec. 19—Joe Gamby, N. Y. C.....W 4

1948

Feb. 9—Guilermo Roberts, New York..W 6
Feb. 23—Bobby Polowitzer, New York..L 8
Mar. 16—Tom Collins, New York...KO by 1
June 18—Jimmy Morioka, New York....D 6
July 2—George Wright, New York.....W 6
Aug. 2—Jimmy Morioka, Brooklyn....W 6
Sept. 3—George Wright, New York.....W 8
Oct. 21—Jimmy Callura, Jersey City....W 6
Nov. 16—Jimmy Callura, Jersey City.....W 8

1949

Jan. 17—Wally Doktor, Newark.....KO 6
Jan. 26—Danny Martin, New York.....W 8
Feb. 28—Joe Gamby, Newark.....W 8
Mar. 28—Joe Gamby, Newark.....KO 6
Apr. 11—Archie Devino, Newark...KO by 3
Aug. 9—Jimmy Hegeman, Norwalk....KO 7
Nov. 2—Jerry Kortright, New York...KO 8

BLACKIE VANDERVEER

Seattle, Wash. Lightweight

(Started fighting in 1948, early record unavailable.)

1949

Jan. 12—Red Garrison, Spokane .....W 6
Feb. 3—Hal Robbins, Vancouver .....W 6
Feb. 16—Al Cowan, Spokane .....W 6
Apr. 1—Al Davis, Tacoma .....D 4
Apr. 5—Mickey Gimbel, Portland .....L 6
May 18—Joey Ortega, Spokane .....D 10
Sept. 6—Buddy Gilman, Seattle .....D 6
Nov. 3—Al Cowan, Spokane .....L 8

JOHNNY VARCY

Detroit, Mich., Lightweight

1944

Mar. 24—Irish Red Duffy, Milwaukee..W 5
Apr. 6—Irish Red Duffy, Detroit.....L 4
Aug. 9—Sunny Hampton, Erie.....W 4
Sept. 22—Billy Smith, Minneapolis..KO by 4
Oct. 23—Joe Andary, Detroit.....L 4
Nov. 14—Savey Canadeo, Minneapolis....L 6
Dec. 8—Charles Pope, Milwaukee..KO by 3
Dec. 11—Joe Andary, Detroit.....L 4

1946

Jan. 21—Bobby McQuillan, Teledo..KO by 1
Jan. 24—Bob Smith, Chicago .....KO 3
Jan. 28—Mike Martyk, Buffalo .....L 8
Jan. 31—Willard Coffey, Chicago .....L 6
Feb. 20—Roy Lewis, Dayton .....L 6
Mar. 13—Walter Kolby, Buffalo.....KO by 4
May 27—Charley Eschman, Cincinnati ..L 8
June 18—Nello Nucelli, Rochester .....L 6
Aug. 6—Nello Nucelli, Toledo .....W 6
Aug. 26—Bobby Neal, Detroit.....KO by 2
Nov. 12—Freddie McLauren, Detroit ....L 4
Nov. 22—Harry Marshall, Detroit .....L 4
Dec. 5—Steve Bellus, Flint .....W 6

1947

Jan. 29—Dave Marsh, Akron .....L 8
Jan. 31—Ed. Rawlins, Chicago.....W 4
Feb. 4—Chester Hodges, Detroit.....L 6
Feb. 18—Cuban Flash, Detroit .....W 6
July 29—Freddie Tibbs, Toledo .....W 6
Aug. 4—Edmund Carr, Milwaukee ..KO by 2

1948

Oct. 6—Angelo Valenti, Windsor.....W 4
Oct. 21—Gord Drouillard, Windsor.....D 4
Nov. 9—Paulie Davis, Detroit.....L 4
Nov. 16—Klay Milliron, Detroit.....W 6
Nov. 26—Paul Davis, Toledo.....W 6
Nov. 30—Paul Davis, Detroit.....W 6

1949

Mar. 10—Johnny Taggert, Cleveland .....KO by 3

TOMMY VARGAS

San Diego, Calif. Lightweight.

1948

Jan. 19—Hal Jordan, Ocean Park.....L 4
Feb. 2—Al Arenas, Ocean Park.....W 4
Feb. 9—Frank Muche, Ocean Park.....D 4
Feb. 20—George Joseph, San Diego....KO 2
Feb. 24—Billy Murphy, Los Angeles....D 1
Mar. 11—Johnny Turner, Hollywood...KO 2
Apr. 9—Butch Maxwell, Hollywood.....W 4
Apr. 20—Jose Luis, Los Angeles.....KO 2
Apr. 27—Speedy Navarro, Los Angeles..W 4
May 3—Harold Jordan, Ocean Park....W 4
May 18—Butch Maxwell, Los Angeles..W 4
May 25—Manuel Montes, San Jose.....KO 5
May 28—Butch Maxwell, Hollywood....W 4
June 1—Chuck Wilkerson, Los Ang..KO by 2
June 14—Ray Sandoval, Ocean Park....W 4
June 18—Johnny Clark, Hollywood..KO by 3
June 25—Ray Sandoval, Hollywood.....W 4
July 2—Tello Cruz, Hollywood.....L 4
July 28—Manuel Madrid, Los Angeles....L 4
Aug. 4—Manuel Madrid, Los Angeles..W 4
Aug. 6—Butch Maxwell, Hollywood....W 4
Aug. 31—Johnny Turner, Los Angeles....W 4
Sept. 14—Jean Mougin, Los Angeles.....L 4
Sept. 20—Lou Filippo, Ocean Park.....L 4
Sept. 28—Jean Mougin, Los Angeles.....L 4
Oct. 5—Hal Jordan, Los Angeles.....KO 1
Oct. 20—Pee Wee Swingler, Phoenix....W 10
Dec. 1—Jean Mougin, Phoenix.....L 10
Dec. 29—Frankie Leiberman, Phoenix...D 10

1949

Jan. 25—Nick Diaz, San Jose .....L 8
Mar. 8—Tommy Campbell, Phoenix ....L 10
Apr. 18—Zeke Lucero, San Francisco....L 10
June 16—Enrique Bolanos, L. Angeles..Exh. 4
Sept. 3—Babe Nevarez, Mexico City ..KO 6
Sept. 24—Rafael Hadad, Mexico City ....L 10
Dec. 10—Papelero Sanchez, Mexico City..L 10

JOEY VAROFF

Born, 1920, New York City. Nationality, Jewish-American. Lightweight. Height, 5 ft. 8 in.

1940

Nov. 26—Johnny Rofrano, Brooklyn.....W 4
Dec. 10—Mike O'Casio, Brooklyn.....W 4
Dec. 17—Don McLean, Brooklyn.....W 4

1941

Feb. 18—Georgie Forgione, Brooklyn...W 4
Mar. 11—Jimmy Paraggio, Brooklyn.....D 4
Mar. 22—Georgie Forgione, Brooklyn....W 4
Mar. 29—Tommy Walker, Brooklyn.....W 4
Apr. 8—Charley Bayrun, Brooklyn.....D 4
Apr. 19—Charley Bayrun, Brooklyn.....W 4
May 6—Joey Gatto, Brooklyn.....W 6
Sept. 27—Bobby Henderson, Brooklyn....W 4
Oct. 7—Willis Johnson, Brooklyn.....W 4
Oct. 13—Willis Johnson, Brooklyn.....W 4
Oct. 21—Eddie Wiley, Brooklyn.....W 4
Oct. 27—Jack Paniagua, Brooklyn.....W 4
Nov. 4—Joey Agro, Brooklyn.....W 6
Nov. 21—Harry Diduck, N. Y. C.....W 4
Dec. 19—Mickey La Rosa, N. Y. C.....W 4
Dec. 30—Jimmy Pierce, Brooklyn.....W 6

1942

Jan. 10—Georgie Harper, Brooklyn.....W 6
Jan. 20—Joe De Jesus, Brooklyn.....W 6
Jan. 31—Ernie King, Brooklyn.....W 6
Apr. 21—Ernie King, Brooklyn.....W 6
May 26—Patsy Spataro, N. Y. C.....D 6
June 6—Patsy Spataro, N. Y. C.....W 6

June 18—Lew Maxwell, Elizabeth.....W 6
June 30—Ruby Garcia, N. Y. C.....D 6
July 25—Joey Silva, New York City.....W 6
Aug. 4—Jimmy Pierce, N. Y. C.....KO 1
Aug. 18—Ernie Petrone, N. Y. C.....L 6
Sept. 10—Ernie Petrone, N. Y. C.....W 6
Nov. 13—Billy Graham, N. Y. C.....D 6
Dec. 7—Tommy Ciarlo, N. Y. C.....W 6
(In U. S. Coast Guard.)

1943

Dec. 6—Jimmy Morrison, N. Y. C.....KO 5
Dec. 11—Gene Ward, Brooklyn.....W 6

1944

Aug. 8—Joe Mulli, Brooklyn.....W 8
Nov. 7—Jack Patton, New Orleans.....W 6

1946

Jan. 19—Elsworth Simley, Bklyn.....KO 3
Feb. 2—Johnny Marra, Bklyn.....KO 4
Feb. 23—Freddie Addeo, Bklyn.....W 8
Mar. 12—Ray Napolitano, Bklyn.....W 8
Mar. 26—Vic Costa, Bklyn.....W 8
May 15—Esker Mosley, Jamaica.....W 8
July 6—Bobby Cummings, Long Beach..W 8
July 15—Ernie Copeland, N. Y. C.....D 8
July 24—Charlie Davis, N. Y. C.....L 8
Oct. 22—Larry Cisneros, Bklyn.....L 8
Dec. 17—Sammy Julian, Brooklyn.....W 8

1947

Jan. 10—Wayland Douglas, N. Y. C..KO by 4
Oct. 14—Jimmy Pierce, Brooklyn .....L 6

1948

Nov. 13—Tommy Mills, Brooklyn.....W 6
Nov. 29—Carlin Scott, Brooklyn.....W 6

1949

Jan. 10—Johnny Crosby, New York....W 6
Jan. 25—Carlin Scott, Brooklyn .....W 6
Feb. 7—Jay White, Brooklyn .....KO 7
Feb. 28—Mario Marino, Brooklyn .....W 8
July 21—Jay Parlin, New York .....W 6

JESUS (CHICO) VARONA

Cuban Lightweight

1945

Apr. 28—Pedro Ibanez, Havana.....W 6
June 23—George Cruz, Havana.....W 4
Sept. 8—Baldomero Aldama, Havana..KO 3
Nov. 10—Gilberto Dominguez, Havana..KO 2

1946

June 22—Kid Gavilan, Havana .....L 10

1947

Jan. —Aquilino Allen, Havana .....KO 6
Feb. 12—Young Finnigan, Panama ....KO 7
—Kid Pambele, Costa Rica .....L 10
—Dan Calcagno, Panama .....KO 3
July —Tito Despaigne, Panama .....L 10
—Al Tejada, Panama .....KO 4

1948

July 18—Tito Despaigne, Panama.....W 10
Nov. 18—George Johnson, Philadelphia W 6
Dec. 9—Honey Johnson, Philadelphia ..W 8
Dec. 30—Billy Nixon, Philadelphia.....KO 7

1949

Jan. 13—Herman McCray, Philadelphia..W 8
Jan. 27—Primos Cutler, Philadelphia..KO 2
Feb. 23—Chet Vinci, Philadelphia .....KO 1
Mar. 7—Gene Burton, Philadelphia ....L 10
Mar. 28—Roy Carter, New York .....KO 2
Apr. 28—Stonewall Jackson, Phila. .....W 8
May 9—George Costner, Phila.....KO by 10
June 8—Vince Turpin, Pittsburgh .....W 10
July 18—Bobby Lee, Philadelphia .....L 8
Aug. 25—Charley Milan, Atlantic City ..W 10
Sept. 6—Charley Cotton, Philadelphia..W 8
Oct. 26—Jimmy King, Philadelphia.....L 8
Nov. 16—Young Finnegan, Panama....KO 5

MILTON VARSOS

Milwaukee, Wis. Welterweight

1949

Jan. 24—Chango Patino, N. Orleans .....W 6
Mar. 2—Buddy McShea, Milwaukee ..KO 5
May 15—Bob Childress, Appleton, Wis..W 6

TOMMY VARSOS

Milwaukee, Wis. Middleweight

1946

July 18—Joe Beauford, Chicago.....KO 2
Aug. 12—Henry Mills, Milwaukee.....KO 2
Aug. 26—Johnny Dillinger, Milwaukee..W 4
Sept. 17—Mickey Wilson, Milwaukee...KO 3
Sept. 19—Ray Cervantes, Chicago.....L 4
Oct. 11—Tom Kiddy, Milwaukee.....L 4
Nov. 4—Ruben Meyer, Chicago.....L 4

1947

May 26—Danny Nolan, Chicago .....KO 1
June 18—Bob Cane, Milwaukee .....KO 1
June 23—George Sheppard, Chicago ....L 5
July 14—Dan Hickey, Chicago .....L 4
July 24—John Bazal, Milwaukee.....W 4
Aug. 4—Ken Madsen, Chicago ....KO by 2
Aug. 20—John Bazal, Milwaukee.....KO 2
Oct. 20—Troy Gray, Milwaukee .....W 4
Oct. 28—Robert Cotton, Milwaukee ...KO 2
Nov. 11—Dave Green, Milwaukee ....KO 2
Dec. 2—Norman Horton, Milwaukee....L 6
Dec. 16—Fred Kroger, Chicago.....W 4

1948

June 7—Bobby James, New York..KO by 3
Sept. 16—Johnny Fisher, Brooklyn.....D 4
Sept. 28—Henry Caballero, New York....D 6
Oct. 5—Eddie Marno, New York.....L 6
Oct. 9—Bobby Baldwin, Brooklyn.....L 6
Oct. 14—Bob Brown, New York....KO by 1
Oct. 23—Armando Amanini, Brooklyn..KO 2
Nov. 6—Norman Kelly, Brooklyn.....KO 1
Nov. 20—Bill Dooley, Brooklyn.....W 6
Dec. 4—Mario Marino, Brooklyn.....KO 3
Dec. 18—Jimmy Herring, Brooklyn.....D 8

1949

Jan. 22—Buddy Jackson, Brooklyn ....W 8
Feb. 5—Mike Santonino, Bklyn.....KO 3
Feb. 26—Gene Boland, Brooklyn .....L 8
Mar. 19—Tony Bertucci, Brooklyn .....L 8
Apr. 30—Gaby Ferland, Brooklyn .....L 8
June 20—Herbie Kronowitz, Bklyn..KO by 3
Aug. 3—Roy Carter, New York....KO by 3
Oct. 9—Ben Jones, Brooklyn.....KO by 5

MARCUS VASQUEZ

Mexican Featherweight

1948

Dec. 21—Willie Clements, Los Angeles..W 4

1949

Jan. 3—Manny Camarillo, Ocean Pk..KO 5
Jan. 10—Ruben Garcia, Ocean Park....W 5
Jan. 31—Roosevelt Bonner, Ocean Pk....L 4
Mar. 22—Jimmy Savala, San Jose ..KO by 5
Mar. 30—Baby Torres, Phoenix .....L 6
Apr. 18—Frankie Romero, San Fran..KO by 3
Aug. 24—Chuck Edwards, Los Angeles..W 4
Sept. 6—Sammy Williams, Los Angeles..L 4
Sept. 9—Chuck Edwards, Hollywood ...D 4
Oct. 12—Packy McFarland, Phoenix.....L 6
Oct. 18—Houston Brown, Los Angeles...L 4
Nov. 7—Tony Espinosa, Ocean Park....L 4

RUDY VASQUEZ

Los Angeles, Calif. Lightweight

1948

Feb. 6—Al Arenas, Hollywood .....D 4
Mar. 5—Pancho Celaya, Hollywood....W 4
Apr. 16—Trini Perez, Hollywood.....W 4
May 7—Roland Delgado, Hollywood....W 4
May 15—Roland Delgado, Los Angeles...D 4
June 18—George Mendoza, Hollywood..KO 2
July 30—Clarence Marvin, Hollywood..W 4
Aug. 6—Clarence Marvin, Hollywood..KO 4
Sept. 21—Billy Herrera, Los Angeles....D 3
Oct. 8—Joe Robleto, Hollywood.....W 6
Nov. 5—Rocky Haro, Hollywood.....D 6

1949

Sept. 9—Jackie Blair, Hollywood ..KO by 7
Dec. 7—Jackie Blair, Fresno .....W 10

BOBBY VEAL

Boston, Mass. Featherweight

1948

Dec. 10—Roger Lessard, Worcester .....W 6

1949

Jan. 3—Bibber Gaughan, Providence...L 4
Jan. 28—Nero Ferry, Worcester....KO by 4
Feb. 14—Art Smith, Boston .....L 4

JOHNNY VEGA

Los Angeles, Calif. Welterweight

1949

June 20—Jimmy Stewart, Ocean Park ...L 4
July 18—Jimmy Stewart, Ocean Park...W 4
Sept. 29—Frank Dominguez, Los Angeles..W 4

TOMAS VEGA

Cuban Flyweight. Born, Dec. 21, 1929, Havana.

1947

May 21—Antonio Franco, Mexico City...W 10
June 28—Alfonso Pages, Havana .....D 6
July 26—Jose Altamirano, Havana .....W 8
Aug. 16—Manuel Armenteros, Havana....L 8
Nov. 8—Fernando Amante, Havana.....D 8
Nov. 29—Amado Mir, Havana .....KO 7
(Cuban Flyweight title bout)
Dec. 27—Luis Felipe Fuentes, Havana....L 10
(Cuban Flyweight title bout)

1948

Mar. 5—Miguel Cairo, Havana .....KO 4
Apr. 24—Angel Sanchez, Havana .....W 6
May 24—Luis Felipe Fuentes, Havana....L 10
July 7—Luis Moret, Havana .....KO 1
July 31—Mario Rivero, Havana .....W 8
Oct. 2—Amado Mir, Havana .....KO 4

1949

Jan. 9—Carlos Valdes, Havana .....W 6
Mar. 31—Miguel Cairo, Havana .....KO 3
Apr. 2—Mario Noa, Matanzas.....KO 4
Apr. 16—Ben Serpi, Havana .....KO 7
Apr. 30—Black Pico, Havana.....W Dis. 6
July 9—Frank Berrio, Havana .....KO 3
July 16—Juan Alvarez, Havana .....KO 1
Sept. 24—Luis Mesa, Havana .....W 6
Oct. 15—Lazaro Mazorra, Havana ....KO 2

JOE VELEZ

Seattle, Wash. Lightweight

1947

June 9—Ozzie Biggie, Ocean Park.....D 4
Oct. 8—Cedric Flournoy, Everett.....W 4
Nov. 30—Cedric Flournoy, Vancouver..KO 4
Dec. 2—Joey Ortega, Vancouver.....W 6

1948

Jan. 14—Cedric Flournoy, Spokane.....W 4
Jan. 27—Joe Vandeveer, Spokane.....KO 4
Feb. 10—Paulie Cook, Spokane.....KO 3
Mar. 2—Joey Dolan, Spokane.....W 10
Mar. 23—Bobby Richards, Seattle.....W 8
Apr. 2—Buddy Washington, Spokane..KO 3
June 8—Charlie Johnson, Seattle.....L 10
June 29—Joey Ortega, Spokane.....W 10
July 27—Buddy Washington, Spokane..KO 1
Sept. 8—Charlie Johnson, Spokane.....W 10
Oct. 27—Joey Dolan, Spokane.....KO 8
Nov. 17—Keith Nuttall, Spokane.....W 10
Nov. 24—Joey Clemo, Spokane.....D 10

1949

Jan. 12—Joey Clemo, Spokane .....D 10
Feb. 16—Harold Dade, Spokane .....L 10
Mar. 21—Aaron Tart, Philadelphia .....W 6
Apr. 20—Joey Clemo, Spokane .....W 10
May 27—Jackie Blair, Hollywood.....D 10
June 8—Bill Eddy, Spokane .....L 10
Aug. 10—Bill Eddy, Spokane .....W 10
Sept. 20—John L. Davis, Seattle .....L 10

DOM VENEZIA

Brooklyn, N. Y. Welterweight

1949

Aug. 29—Jimmy Cambarera, Brooklyn ..L 4
Sept. 1—Pete Pauline, Brooklyn .....L 4
Oct. 20—Frank Nardizzi, New York..KO by 3
Oct. 24—John Mezza, Brooklyn .....L 4
Dec. 12—James Conroy, Brooklyn.....L 4
Dec. 19—James Conroy, Brooklyn.....KO 1

BENNY VENTURA

Los Angeles, Calif. Middleweight.

1947

June 9—Jess Richards, Ocean Park ....D 4
June 16—Jess Richard, Ocean Park .....W 4
June 27—Eddie Seal, Hollywood .....W 4
July 18—Lee Strong, Hollywood .....D 4
Aug. —Les Arterbridge .....L 6
Sept. 5—Les Arterbridge, Hollywood ..L 4
Sept. 26—Billy King, Los Angeles...KO by 1

1948

Aug. 20—Jess Richards, Hollywood.....D 4

1949

Sept. 8—Al Williams, Los Angeles .....W 4
Sept. 12—Al Williams, Ocean Park .....L 4

DANNY VENTURA

Stamford, Conn. Middleweight.

1948

June 21—Armand Machin, Stamford.....D 4
Sept. 29—Tommy Dolan, New York....KO 2
Oct. 6—Tony Johnson, New York.....L 4
Oct. 20—Nat Blum, New York.....KO by 1
Oct. 28—Carmine Vitale, New York.....L 4
Nov. 24—Kenny Lovegrove, N. Y. C.....D 4
Dec. 2—Carmine Vitale, N. Y. C. ..KO by 4
Dec. 8—Tony Johnson, N. Y. C.....KO by 4
Dec. 29—Willie Jones, White Plains.....D 4

1949

Jan. 19—Dom Scaccia, New York .....KO 2
Feb. 9—Dave Green, New York ...KO by 3

FREDDIE VERATTI

Springfield, Mass. Middleweight.

(For previous record, 1945, see 1946 Edition, pages 384-385. Inactive 1946.)

1947

Jan. 29—John Botty, Providence.....L 4

1948

Feb. 9—Sammy Walker, Holyoke..KO by 2
Feb. 23—Joe Chappe, Holyoke.....KO 2
Mar. 15—George Parsons, Holyoke....KO 1

1949

Apr. 4—George McCoy, Holyoke .....KO 4
Apr. 11—Bobby Ceaser, Holyoke .....W 5
Apr. 18—John Hicks, Holyoke .....KO 2
May 2—Bobby Ceaser, Holyoke .....W 5
May 16—Johnny Luz, Holyoke .....W 5
June 6—Gene Massey, Springfield ....KO 3
July 11—Bob Berquist, Springfield....KO 2
July 18—Bill Corbett, Springfield..KO by 5

DICK VESS

Dayton, Ohio Middleweight

1949

Jan. 21—Dan Pinto, Dayton .....D 4
Feb. 18—Dan Pinto, Dayton .....W 4
Mar. 4—Dan Pinto, Columbus .....D 4
Mar. 11—Gene Hardison, Roanoke..KO by 5
Apr. 7—Dan Pinto, Clarksburg, W. Va. .....KO by 3
Apr. 18—Ralph Gonzales, Washington, D. C. .....KO by 3
May 13—Wally Roach, Roanoke .....KO 2
May 7—Tommy Thompson, Jacksonville .....W 8
June 6—Ronnie Hamlin, Cincinnati..KO by 4
July 15—Willie Cox, Dayton .....KO 3
Aug. 12—Ronnie Hamlin, Columbus..KO by 5
Aug. 25—Ronnie Hamlin, Dayton .....D 6
Sept. 19—Luke Walker, Columbus .....KO 1

JOHNNY VETCHER

New York, N. Y. Heavyweight

1949

Dec. 12—Frank Mauldin, Brooklyn.....W 4
Dec. 22—Harry Mitchell, Brooklyn .....W 4

DANNY (DREXEL) VICKERS

East Liverpool, Ohio, Welterweight

1949

Mar. 22—Roy Crews, Ellwood City.....W 4
May 18—Al Payette, New Castle.....KO 1
June 29—Johnny Guido, Ellwood City..KO 1

FRANKIE VIGEANT

Waterbury, Conn., Welterweight

1946

Jan. 22—Billy Mitchell, Hartford.....W 6
Jan. 29—Jimmy Green, Hartford.....W 6
Feb. 5—Joe Polowitzer, Hartford.....KO 4
Feb. 19—Johnny Parker, Hartford.....KO 2
Feb. 26—Milton Latimer, Hartford.....W 6
Mar. 12—Milton Latimer, Hartford.....W 6
Apr. 16—Pat Gill, Hartford.....KO 1
Apr. 23—Jimmy Green, Hartford.....W 8
May 7—Johnny Priest, Hartford.....W 8

May 21—George Smith, Hartford.....L 8
May 31—Dolly King, New London.....KO 4
June 14—Tony Cerutto, Waterbury.....W 8
July 6—Billy Nappier, Manchester.....W 8
July 16—Gabby Ferland, Hartford.....KO 5
Aug. 9—Bobby Hicks, Waterbury.....KO 7
Aug. 20—Archie Derry, Hartford.....KO 3
Sept. 9—Eska Mosley, New Haven.....KO 4
Oct. 18—Benny Singleton, Waterbury...W 10
Dec. 13—Tony Falco, Waterbury.....W 10

1947

Jan. 24—Tony Falco, Waterbury.....D 10
Feb. 18—Johnny Cesario, Hartford.....L 10
Mar. 21—Tommy Ciarlo, Waterbury.....L 10
Apr. 15—Tony Falco, Hartford.....W 10
May 6—Fred Camuso, Hartford.....D 10
July 11—Tommy Ciarlo, Waterbury.....W 10
July 28—Gus Mell, Springfield.....W 10
Aug. 22—Tommy Ciarlo, Waterbury.....D 10
Oct. 6—Ray Kelly, Lewiston.....KO by 5
Nov. 4—Joe Pyle, Montreal.....KO by 4
Dec. 16—Beau Jack, Hartford.....L 10

1948

Jan. 19—Bobby Lee, Baltimore.....D 10
Feb. 3—Walter Stevens, Hartford.....W 10
Mar. 22—Stonewall Jackson, Wash., D. C. L 10
Aug. 12—Vic Cardell, Waterbury.....W 10
Sept. 16—Vince LaSalva, Waterbury.....W 10
Oct. 11—Joe DiMartino, Hartford.....W 10

1949

Jan. 14—Charley Salas, Hollywood..KO by 5
Mar. 10—Jesse Flores, Fresno.....KO by 8
Mar. 29—Johnny Bratton, Seattle...KO by 4
Aug. 30—Vic Cardell, Hartford.....L 12
Sept. 20—Rolly Johns, Waterbury.....W 6
Oct. 4—Carey Mace, Hartford.....KO by 7

ERNIE VIGH

Born, July 3, 1919, Carteret, N. J. Nationality, Hungarian-American. Middleweight. Height, 5 ft., 7½ ins.

1938

May 18—Joey Steinfeld, Long Island.....D 6
June 15—John. Skidmore, Long Island..KO 1
June 29—Geo. Knipper, Long Island.....KO 1
July 15—Jack Dorsey, Brooklyn.....KO 2
Aug. 1—George Marcel, Stamford.....KO 1
Aug. 23—Frankie Barnwell, Long Isl...W 4
Aug. 25—Ray Cerra, Garfield, N. J.....KO 1
Sept. 6—Ernie Mader, N. Y. C.....KO 1
Sept. 16—Larry Kellum, N. Y. C.....W 4
Oct. 6—Johnny Lapinski, N. Y. C.....KO 1
Oct. 10—Eddie Ran, Garfield.....KO 1
—Joe Pagnelli.....KO 1
—George Kelley.....KO 4
Nov. 1—Jack Ovelli, N. Y. C.....KO 4
Nov. 8—Bill Flanagan, N. Y. C.....KO 4
Nov. 29—Frank Morgan, N. Y. C.....KO 1

1939

Jan. 6—Lou Villante, N. Y. C.....KO 1
Jan. 17—Billy Kelly, N. Y. C.....KO 2
Jan. 21—Jimmy Weed, New Haven.....KO 5
Feb. 10—Andy Melia, N. Y. C.....W 4
Feb. 14—Charley Winklereed, B'klyn..KO 3
Mar. 10—Teeko Born, Brooklyn.....W 6
Mar. 21—Joe Casper, N. Y. C.....W 6
June 15—Larry Kellum, N. Y. C.....L 6
June 27—Joe Casper, Long Island.....W 6
July 28—Teeko Born, Brooklyn.....KO 2
Sept. 5—Eddie Guerra, Long Island.....KO 1
Sept. 19—Joe Butch Lynch, N. Y. C.....KO 5
Oct. 20—Tom. Campanella, N. Y. C.....KO 4
Nov. 21—Eddie Miller, N. Y. C.....KO 4
Dec. 27—Babe Orgovan, Albany.....W 8

1940

Jan. 9—Bep Van Klaveren, N. Y. C.....L 8
Feb. 13—Larry Kellum, N. Y. C.....KO 2
Mar. 26—Geo. Abrams, N. Y. C.....L 8
Apr. 30—Babe Orgovan, N. Y. C.....KO 8
May 23—Henry Chmielewski, N. Y. C...KO 1
June 4—Harvey Massey, Long Island.....L 8
July 8—Eddie Rossi, N. Y. C.....KO 3
July 31—Eddie McLaughlin, Yonkers.....KO 4
Sept. 6—Augie Aurellano, N. Y. C.....W 6
Oct. 22—Ben Brown, N. Y. C.....KO 2
Nov. 15—Al. Bernard, N. Y. C.....KO 6
Nov. 26—Jay Macedon, N. Y. C.....W 8
Dec. 17—Gene Molnar, N. Y. C.....KO 8

1941

Jan. 3—Coley Welch, N. Y. C.....W 8
Feb. 7—Billy Soose, N. Y. C.....L 10
Mar. 7—Billy Soose, N. Y. C.....L 12
Apr. 9—Larry Kellum, Perth Amboy..KO 9
Apr. 30—Steve Mamakos, Washington...L 10
June 5—Coley Welch, Portland, Me.....L 10
July 23—Tony Martin, Chicago, Ill.....L 10
Sept. 10—Johnny Colan, Chicago....KO by 8
Nov. 28—Lou Schwartz, N. Y. C.....W 8
Dec. 23—Augie Arellano, N. Y. C.....W 8

1942

Jan. 9—Coley Welch, N. Y. C.....W 8
Feb. 17—Lou Schwartz, Brooklyn.....KO 5

In U. S. Coast Guard.

1944

Feb. 1—Johnny Saxon, New Bedford..KO 3

1946

Aug. 26—Warren Corbett, New Orleans.KO 4

1947

May 24—Lee Black, Brooklyn.....KO 5
June 25—Joe Bennett, N. Y. C.....W 8
July 29—Horace Bailey, N. Y. C.....KO 1
Aug. 15—Anton Raadik, N. Y. C....KO by 7
Sept. 9—George Smith, N. Y. C.....KO 2

1948

Inactive.

1949

Aug. 29—Bobby James, Brooklyn.....W 8
Sept. 26—Jimmy Mills, Newark.....W 8
Oct. 5—Billy Corbett, N. Y. C.....KO 2
Oct. 27—Vic Costa, N. Y. C.....W 8
Dec. 8—Tony Bertucci, Brooklyn.....L 8

JESUS VILA

Havana, Cuba, Middleweight

1944

Aug. 21—Jorge Pino, Havana.....KO 2
Oct. 1—Francisco Alfonso, Havana....KO 4
Nov. 4—Alberto, Castro, Havana.....KO 7
Dec. 9—Alfredo Castro, Havana.....KO 4

1945

Jan. 13—Alberto Nunez, Havana.....KO 2
Feb. 17—Young Manuel, Havana.....L 6
Mar. 10—Emilio Viciedo, Havana.....KO 1
Mar. 31—Julio Pedroso, Havana.....W 8
May 19—Julio Pedroso, Havana.....W 8
July 14—Baby Coullimber, Havana..KO by 1
Oct. 13—Rogelio Aldazabal, Havana....KO 2
Nov. 17—Julio Pedroso, Havana.....W 8

1946

Feb. 2—Baby Coullimber, Havana..KO by 9
Apr. 29—Zurdo Gomez, Caracas, Ven...KO 1
May 25—Roberto Aguilera, Havana.....W 10
July 6—Manuel Sanchez, Havana.....D 10
Sept. 14—Mario Raul Ochoa, Havana.....D 10
Oct. 12—Mario Raul Ochoa, Havana.....L 12

1947

July 15—Jimmy Taylor, Hartford.....D 6
July 29—Jack Biddle, Hartford.....W 6
Aug 5—Pat Vendrilla, Hartford.....W 6
Aug. 29—Edgar Greenwood, N. Y. C.....W 4
Oct 25—Justo Gascon, Havana....KO by 1

1948

June 11—Speedy Duval, Miami.....W 10
June 17—Nate Ganie, Miami.....W 10
Oct. 9—Marcel Armenteros, Havana...W 12

1949

Jan. 1—Ben Buker, Havana.....L 10
May 21—Orlando Cepeda, Havana..KO by 1

RUDOPHO VILLA

Mexican Bantamweight

(For previous record, 1946, see 1947 Edition, page 543. Inactive 1947).

1948

Mar. 5—Luis Castillo, Hollywood.....L 10

1949

Jan. 24—Luis Castillo, San Fran.....L 10
Dec. 3—Monito Flores, Mexico City.....W 10

JOHNNY VILLANUEVA

Texas, Mexican-American, Featherweight

1945

Feb. 13—Otho Slager, Houston.....L 4
Feb. 27—Tiger Rodriquez, San Antonio..KO 4
Mar. 27—Andy Balderas, San Antonio..KO 4

Apr. 3—Fidel Garmona, San Antonio..KO 6
May 2—Otho Slager, Galveston.....KO 6
May 7—Joe Laredo, San Antonio.....KO 6
May 8—Tiger Rodriquez, Beaumont....KO 4
June 12—Simon Medina, San Antonio..KO 3
June 25—Jimmy Anderson, Pittsburgh..W 5
July 10—Henry Pratt, Pittsburgh.....KO 3
Sept. 11—Joe Jackson, Beaumont.....KO 2
Sept. 12—Frankie Reyes, Houston.....KO 3
Nov. 5—Jackie Allen, New Orleans....KO 4
Dec. 3—Tommy Pauley, New Orleans..L 6
Dec. 5—Joe Perales, Beaumont.....KO 3
Dec. 13—Robert Hernandez, Galveston..KO 2

1946

Feb. 1—Jose Andreas, New Orleans....W 6
Feb. 12—Charles Abate, Galveston....KO 3
July 11—Cliff Bordies, Pittsburgh....KO 2
Aug. 1—Ozzie Peguese, Pittsburgh.....W 6
Aug. 12—Ozzie Peguese, Youngstown..KO 3
Sept. 4—Joe Beiarre, Youngstown.....KO 1
Sept. 16—Al Gualteri, Pittsburgh.....L 8
Oct. 2—Lou Transparenti, New Orl...KO 1
Dec. 4—Chester Arnold, Galveston.....D 6

1947

Mar. 7—Joey Barone, Pittsburgh.....L 6
Mar. 24—Willie Alexander, Philadelphia..L 6
Mar. 31—Clem Custer, Pittsburgh.....KO 6
Apr. 14—Marion Rhoten, Milwaukee..KO by 4
May 1—Frankie Malone, Pittsburgh....W 6
May 13—John Grady, Milwaukee.....L 6
May 26—Joey Barone, Pittsburgh.....L 8
June 23—Richie Callura, Pittsburgh.....L 6
July 14—Al Gaultier, Pittsburgh.....L 6
Oct. 7—Buddy Hughes, San Antonio..KO 4
Dec. 1—Keith Hamilton, New Orleans..L 10

1948

Jan. 26—Juan Santamaria, New Orleans W 4
Feb. 2—Joe Rodriguez, New Orleans...L 5
Feb. 10—Joe Garcia, Houston.....L 6
May 19—Red Holt, New Orleans.....W 6
June 18—Joe Johnson, Lafayette, La.....L 10
July 12—Keith Hamilton, New Orleans..L 6
Aug. 11—Joey Wasnick, New Orleans..KO 3
Oct. 4—Lawton Disoso, New Orleans...L 6

1949

Jan. 17—Lawton Disoso, New Orleans..W 5
Jan. 24—Jack Links, New Orleans.....D 5
Feb. 7—Lawton Disoso, New Orleans....D 6
Feb. 21—Jack Links, New Orleans.....KO 3
Mar. 14—Tim Dalton, New Orleans.....L 10
Apr. 25—Joey Hardigan, New Orleans...L 6
May 9—Monolo Kid, New Orleans.....KO 3
May 30—Mimmie Adragna, New Orleans L 10
May 24—Joe Garcia, Houston .....L 8
Aug. 10—Eddie Bertolino, Galveston.....L 10
Sept. 12—Lawton Disoso, New Orleans...L 4
Sept. 26—Lenny Alvarez, New Orleans...L 4

VINCENT VILLAVICENCIO

Tia Juana, Mexico Middleweight

1943

Jan. 22—Al Morey, San Diego.....KO 5
Jan. 29—Rudy Campa, San Diego.....KO 5
Feb. 2—Terry Gibson, Los Angeles.....L 6
Feb. 23—Terry Gibson, Los Angeles....W 8
Mar. 26—Joe Keyes, San Diego.....W 10
Apr. 12—Buddy Wright, Ocean Park....KO 2
Apr. 20—Nova Esparza, Los Angeles.....D 6
Apr. 30—Rudy Campa, Hollywood.....W 10
May 21—Chester Slider, San Diego.....W 10
May 28—Al Morey, San Diego.....W 8
June 7—Max Hutchins, Ocean Park.....W 10
Aug. 27—Kid Lester, San Diego.....D 10
Sept. 3—Chester Slider, San Diego.....D 10
Nov. 12—Jackie Wilson, Los Angeles..KO by 1

1944

Feb. 7—Joe Keyes, Ocean Park.....KO 5
Feb. 29—Chester Slider, Fresno.....W 10
Mar. 13—Van McNutt, Ocean Park.....W 10
Apr. 4—Sheik Rangel, Fresno.....W 10
Apr. 26—Paul Lewis, Oakland.....L 10
May 16—Cecil Hudson, Los Angeles.....L 10
June 9—Junior Washington, San Diego..D 10
June 26—Paulie Peters, San Fran.....L 10
Sept. 29—Willie Collins San Diego.....W 6
Nov. 7—Bob Ferris, Los Angeles.....W 6
Dec. 19—Leon Zorrita, Los Angeles.....L 10

1945

Mar. 9—Titus Hawkins, San Diego....D 10
Mar. 30—Titus Hawkins, San Diego.....W 10
Oct. 12—Kid Lester, San Diego.....W 10

1946

May 15—Roman Starr, Las Vegas.....W 10
May 21—Young Salvatore, Fresno.....KO 4
June 5—Sheik Rangel, Fresno.....D 10
July 3—Chester Slider, Oakland.....L 10
Sept. 23—Freddie Flores, Holyoke.....W 10
Oct. 14—Augie Fleishauer, Holyoke....KO 5
Nov. 11—Rudy Gilcombe, N. Y. C.....KO 5
Nov. 19—Elmo Barnes, Detroit.....KO 5
Dec. 6—Larry Fontana, N. Y. C.....L 8

1947

Feb. 1—Baby Yucatan, Mexico City...KO 6
Mar. 19—Kid Azteca, Mexico City.....KO 8
Apr. 1—Tony Elizondo, San Antonio..KO 2
Apr. 25—Kid Azteca, Mexico City.....L 10
June 17—Jimmy Curl, San Antonio..KO by 7
June 28—Kid Azteca, Mexico City.....L 10
Aug. 12—Art Hardy, Mexico City.....L 10
Aug. 30—Babe Zavala, Mexico City.....KO 9
Oct. 4—Art Hardy, Mexico City.....L 10
Oct. 27—Kid Martin, Mexicali.....W 10

1948

July 21—Baby Zavala, Mexico City KO by 8

1949

Feb. 15—Sylvester Perkins, Wichita KO by 4
May 18—Gene Loughridge, Phoenix.....W 10
May 25—Nap Howard, Phoenix.....KO by 5

LARRY VILLENEUVE

Providence, R. I., Middleweight

1944

Mar. 24—Charles Marsh, Augusta.....KO 2
Apr. 28—Bert Chisholm, Brunswick...KO 1
May 25—Yg. Tiger Flowers, Portland..KO 3
June 20—Jimmy Cook, Portland.....W 6
Sept. 5—Bobby Pooler, Bangor.....KO 6
Sept. 19—Ralph Walton, Bangor.....W 8
Sept. 22—Billy Napper, Brunswick.....W 8
Sept. 28—Ralph Walton, Portland.....W 8
Nov. 14—Everett Ladd, Bangor.....KO 4
Nov. 18—Jake De Saultels, Augusta....KO 3
Nov. 22—Jack Halligan, Portland.....W 8

1946

Aug. 14—Kid Chocolate, Providence....KO 5
Aug. 21—Grover Marshall, Providence..W 6
Sept. 4—Al Pinel, Providence.....W 6
Sept. 18—Young Dias, Providence.....KO 3
Sept. 25—Maurice Cloutier, Providence..KO 3
Oct. 2—Jay Paganelli, Providence....KO 5
Oct. 7—Al Pinel, Boston.....W 6
Oct. 23—Billy Nash, Providence.....L 8

1947

Jan. 6—Tommy Mack, Boston.....W 6
Jan. 14—Ike Stevenson, Manchester....W 8
Jan. 20—Chet Ross, Boston.....W 6
Feb. 17—Buddy Brown, Boston.....W 6
Mar. 3—Art Tatta, Boston.....L 6
Mar. 24—Jim Pettie, Providence.....L 6
Apr. 14—Billy Hearold, Providence.....W 6
Nov. 18—Bobby Conway, Manchester...KO 4
Dec. 8—Frankie Ross, Providence.....W 6

1948

May 20—Tony Marmo, Fall River.....D 6
May 24—Buddy Scott, Holyoke.....KO 2
June 29—Jimmy Walters, Springfield.....L 6

1949

Feb. 14—Dick Callahan, Boston.....W 6
Mar. 9—Bob Davis, Worcester.....KO 4
Mar. 16—James Barnett, Worcester....KO 4
Mar. 24—George Meyers, Fall River....KO 1
Mar. 31—Jimmy Rice, Fall River.....KO 4
Apr. 26—Jose Contreras, New Bedford..KO 2
May 10—Dick Callahan, New Bedford..W 10
June 7—Jimmy Rice, New Bedford....KO 7
Sept. 29—Jose Contreras, Fall River.....W 8
Oct. 13—Jimmy Snedeker, Fall River..KO 2
Oct. 26—St. Paul, Worcester.....KO 8
Nov. 10—Cecil Hudson, Fall River.....W 10
Dec. 15—Tommy Bell, Fall River.....W 10

CHET VINCI

Utica, N. Y., Middleweight

1946

Mar. 3—Otis Jackson, Honolulu.....W 4
Mar. 17—Otis Jackson, Honolulu.....W 6
Mar. 31—Joe Medrano, Honolulu.....W 6
Apr. 6—Flashy Sebastian, Honolulu....L 8
May 10—Jimmy Sweatt, Honolulu.....KO 2
May 5—Jimmy Sweatt, Honolulu.....W 4
May 31—Joe Medrano, Honolulu.....W 5

July 18—Johnny Sheppard, Utica.....L 6
Aug. 21—Len Taglia, Utica.....D 8
Oct. 2—Charley Zivic, New Orleans....L 10
Oct. 14—Joey Falco, Scranton.....L 10
Oct. 28—Al Mazanoble, Rochester.....L 8
Nov. 25—Joey Falco, Scranton.....KO by 9

1947

Jan. 20—Freddy Patterson, Rochester...W 6
Mar. 10—Richie Orange, Newark.....L 8
May 12—Billy Seep, Scranton.....W 8
June 3—Len Taglia, Utica.....L 8
June 18—Sonny Horne, Utica.....W 8
July 17—Howard Brodt, Utica.....L 8
Aug. 13—Eddie Smith, Utica.....L 8
Sept. 11—Sonny Horne, Utica.....D 8
Sept. 25—Sonny Horne, Youngstown.....L 10
Nov. 20—Eddie Smith, Binghampton...KO 8

1948

Jan. 6—Joey DeJohn, Syracuse ...KO by 7
Jan. 27—Lee Sala, Pittsburgh.....KO by 1
Mar. 1—Harold Green, Brooklyn..KO by 6
June 16—Joe DiMartino, Norwalk.....L 10
July 7—Roger Whynott, Utica.....W 10
July 12—Tony Janiro, Brooklyn.....L 8
Aug. 12—Nick Kashuba, Utica.....W 10
Sept. 9—Billy Kilroy, Scranton.....L 8
Sept. 27—Tony Elizondo, Miami.....D 10
Oct. 18—Nick Kashuba, Scranton.....L 10
Nov. 1—Joe Rindone, Boston.....L 10
Dec. 6—Joe Danos, Miami.....KO by 7

1949

Jan. 15—Jimmy Herring, Brooklyn.....L 8
Feb. 7—Joe Blackwood, Washington, D. C.....KO by 1
Feb. 23—Chico Varona, Phila. .....KO by 1
May 18—Sam Crawford, Syracuse.....L 6
Nov. 1—Wilbur Wilson, New Bedford....L 8

CARMINE VINGO

Bronx, N. Y., Heavyweight

1948

Jan. 2—Barney Metten, N. Y. C.....KO 2
Jan. 9—Fred Ramsey, N. Y. C.....KO 1
Feb. 3—Earl Turner, N. Y. C.....KO 1
Feb. 10—George Washington, N. Y. C....W 4
Apr. 6—Joe Lindsay, N. Y. C.....L 4
Apr. 20—Freddie McManus, N. Y. C.....W 6
Nov. 8—Tommy Georgio, Brooklyn....KO 4
Nov. 22—Jimmy Walls, New York.....KO 2
Dec. 17—Tom Girogio, N. Y. C.....W 4
Dec. 28—Johnny Williams, N. Y. C.....KO 4

1949

Jan. 7—Don Mogard, N. Y. C.....W 6
Apr. 4—Fred McManus, N. Y. C.....W 6
Apr. 13—Ernie Conyer, N. Y. C.....W 6
July 29—Ernie Conyer, Long Bch., L. I. W 6
Aug. 10—Joe Modzele, N. Y. C.....W 6
Oct. 29—George Washington, Brooklyn..W 6
Nov. 10—Al Robinson, N. Y. C.....KO 2
Dec. 30—Rocky Marciano, N. Y.....KO by 6

ROSS VIRGO

Rochester, N. Y., Welterweight

1948

Oct. 14—Mario Gizzo, Syracuse.....KO 1
Oct. 26—Tommy Shonk, Buffalo.....W 4
Nov. 1—Bruce Walters, Rochester.....KO 3
Nov. 15—Chico Prado, Rochester.....KO 1
Nov. 23—Glen Massey, Buffalo.....KO 3
Dec. 7—Tommy Spencer, Buffalo.....KO 3
Dec. 21—Ernie Hall, Rochester.....W 6

1949

Jan. 20—Billy Borne, Rochester.....W 8
Jan. 25—Rolly Johns, Rochester.....W 6
Feb. 3—Chester Rico, Rochester.....W 8
Feb. 22—Ted Bussey, Buffalo.....W 8
Mar. 15—Patsy Brandino, Buffalo.....W 8
Mar. 31—Dave Andrews, Rochester.....W 8
June 6—Johnny Kaufman, Rochester...W 10
July 25—Cliff Hart, Rochester.....W 10
Sept. 7—Tony Pellone, Rochester.....W 10
Oct. 4—Mario Marino, Buffalo.....W 8
Oct. 26—Charley Salas, Miami.....W 10
Nov. 12—Al Hersh, Miami .....W 10
Nov. 25—Lester Felton, Detroit.....L 10

ANTHONY VISERTO

New York Lightweight

1946

Sept. 7—John Jamison, N. Y. C.....KO 1
Oct. 12—Billy Smith, N. Y. C.....W 6
Dec. 10—Sol Cantor, N. Y. C.....W 4

1947

Jan. 14—Johnny Darby, Jersey City..KO by 2
Jan. 28—George Scott, New York.....KO 1
Jan. 31—Paddy Young, New York....L dis. 2
Feb. 6—Paul O'Hara, New York.....L 6
Apr. 8—Ray Solomon, White Plains.....L 6
Apr. 15—Grady Wilson, Brooklyn.....W 6
Apr. 24—Al Silverman, New York.....W 6
May 13—Johnny Morin, Brooklyn..KO by 3
May 27—Grady Wilson, New York.....W 6
July 8—Johnny Marino, New York.....W 6
July 14—Johnny Marino, New York.....L 6
Aug. 5—Greg Gomez, New York.....L 6
Oct. 7—Eddie Stout, New York.....KO by 2
Oct. 20—Andy Drachmas, New York KO by 3
Nov. 4—Billy Simmons, White Plains..KO 5

1948

Mar. 9—Billy Simmons, N. Y. C.....KO 4
May 11—Paul O'Hara, N. Y. C.....W 6
May 18—Carl Taulman, N. Y. C.....L 6
June 2—Paul O'Hara, N. Y. C.....L 6

1949

Feb. 14—Tony Romero, Newark.....W 5
Mar. 23—Bobby Gainville, N. Y. C.....W 4
—Jimmy Richardson, N. Y. C.....W 4
Apr. 4—Bobby Arciuolo, Brooklyn...KO 1
Apr. 12—Rafael Romero, N. Y. C.....W 4
May 2—Stanley Hillard, N. Y. C.....KO 2
May 10—Jim Fredericks, N. Y. C.....W 6
May 20—Jim Fredericks, N. Y. C.....W 4
June 23—Nick Darby, Brooklyn.....D 6
June 29—Lou Cullen, N. Y. C.....W 6
July 27—Henry Schillizzi, N. Y. C.....W 6
Aug. 4—Louis Quiles, Brooklyn.....W 6
Aug. 25—Louis Quiles, Brooklyn.....W 6
Sept. 9—Charley Donovan, N. Y. C.....W 4
Oct. 13—Al Rojas, N. Y. C.....D 6
Oct. 26—Charley Donovan, N. Y. C....KO 6
Nov. 3—Carmine Fiore, N. Y. C.....L 6
Dec. 1—Al Rojas, New York.....W 6

TONY VISERTO

Bronx, N. Y., Welterweight

1949

Feb. 14—Billy Gilbert, Newark.....W 5
Feb. 25—Billy Doerwald, N. Y. C.....W 4
Mar. 16—George Dickerson, N. Y. C....KO 5
Apr. 5—Pat Kelly, N. Y. C.....L 8
May 10—Pat Kelly, N. Y. C.....W 8
May 24—Pete Kennedy, N. Y. C.....L 8
June 15—Pete Kennedy, N. Y. C....KO by 5
Nov. 3—Joe Atria, N. Y. C.....KO by 1

CARMINE VITALE

New York, N. Y., Middleweight

1948

Sept. 25—Frank Incortera, Brooklyn.....W 4
Oct. 7—Pat Gill, N. Y. C.....KO 1
Oct. 14—Carl Percia, N. Y. C.....W 4
Oct. 28—Danny Ventura, N. Y. C.....W 4
Nov. 11—Eddie Richardson, N. Y. C.....W 4
Nov. 22—Sam Thompson, Brooklyn.....L 4
Dec. 2—Danny Ventura, N. Y. C.....KO 4
Dec. 16—Eddie Richardson, N. Y. C.....W 6

1949

Jan. 6—Charley Dawson, N. Y. C.....L 6
Jan. 14—Lee Patrick, N. Y. C.....KO 1
Jan. 26—Jimmy Taylor, N. Y. C.....W 6
Feb. 7—Jimmy Taylor, N. Y. C....KO by 6
Feb. 16—Al Renshaw, N. Y. C.....W 6
Apr. 5—Steve Klepis, N. Y. C.....D 6
Apr. 14—Al Evans, N. Y. C.....W 6
May 12—Al Evans, N. Y. C.....W 6
May 27—Al Evans, N. Y. C.....W 6
June 2—Norman Kelly, N. Y. C.....KO 4
June 20—Ben Jones, Brooklyn.....W 6
July 14—Johnny Fisher, N. Y. C.....W 6
Aug. 4—Bill Dockery, N. Y. C.....W 6
Sept. 17—Esco Greenwood, Brooklyn...KO 2
Sept. 22—Jim Leslie, N. Y. C.....W 6
Oct. 3—Billy Gordon, Providence.....W 8
Oct. 20—Andy DePaul, N. Y. C.....L 8
Oct. 31—Roger Muriel, Newark.....KO by 4

NAZZARANO VITALE

(Ossie Andrews)

New Haven, Conn., Lightweight

1949

Feb. 7—Al Rojas, New Haven.....W 6
Feb. 12—Stanley Hillard, Brooklyn.....L 4
Feb. 21—Rafael Romero, N. Y. C.....L 4
Mar. 19—Eddie Dorsch, Brooklyn.....W 4
Mar. 28—Rafael Romero, N. Y. C.....W 4
Apr. 11—Walter Keyes, N. Y. C.....W 4
Apr. 16—Walter Keyes, Brooklyn.....W 4
Apr. 20—James Thomas, N. Y. C.....W 4
May 4—Willie Stevenson, New Haven...L 6
May 16—Talbert Anderson, New Haven..W 6
June 9—Charley Donovan, Brooklyn...W 6
June 22—Sonny Luciano, N. Y. C...KO by 5
July 13—Al Rojas, Bridgeport.....W 6
Aug. 8—Bob Gaynor, West Haven ....W 6
Aug. 30—Augie Brett, Hartford.....W 6
Sept. 12—Bill Neri, New Haven.....W 6
Sept. 20—Andy Bishop, Waterbury.....W 6
Oct. 4—Gene LeBlanc, Hartford.....L 6
Oct. 24—Massina Sanna, New Haven.....L 6
Dec. 17—Bill Neri, Brooklyn.....L 6

BOBBY VOLK

Portland, Oregon, Middleweight

1945

Nov. 6—Jimmy Davis, Seattle.....KO 3

1946

Feb. 15—Gil White, Portland.....KO 6
Mar. 1—Gilbert Whiteside, Portland..KO 7
Mar. 22—Lincoln Stanley, Portland..KO by 7
—George Bradford .....KO 3
—Bomber Daniels .....KO 3
—Johnny Davis .....KO 1
—Gil White .....W 10
—Engle .....W 10
—Duane Hoag .....KO 3
—Johnny Huntington .....KO 1
Oct. 7—Shorty Padilla, Pico.....KO 1
Oct. 18—Johnny Hunt, Hollywood.....W 4
Nov. 4—Otto Buetler, Pico.....W 4
Nov. 19—Cupid Gordon, San Jose.....W 6
Dec. 2—Danny Huerta, Pico.....KO 2
Dec. 12—Edgar Robinson, Hollywood..KO 1

1947

Feb. 28—Fred Apostoli, Hollywood.....KO 1
Apr. 7—Fred Apostoli, San Fran...KO by 3
May 23—Frankie Angustain, Hollywood..W 10
June 27—Bob Castro, Hollywood.....KO by 4
Oct. 21—Harry Matthews, Seattle.....L 10
Nov. 18—Lincoln Stanley, Portland, Ore. KO 6

1948

Jan. 1—Jack Snapp, Portland.....L 15
Feb. 3—Jack Snapp, Portland.....KO by 5
May 28—George Duke, Hollywood.....L 10
Sept. 28—Bob Ward, Portland.....W 10
Oct. 20—Henry Lee, Salem.....KO by 1

1949

Apr. 20—Frankie Gimbel, Spokane.....W 6
May 3—John L. Sullivan, Portland.....D 10
June 8—Frankie Gimbel, Spokane.....W 10
Aug. 10—Frank Ronkovich, Spokane.....W 8
Nov. 16—Nap Howard, Phoenix .....W 10

ROY VORIS

San Francisco Light-Heavyweight

1947

Mar. 21—Dave Whitlock, San Fran.....L 4
Mar. 28—Dave Whitlock, San Fran..KO by 3
May 2—Dave Whitlock, San Fran..KO by 3
June 3—Mitchell Yoka, Sacramento.....D 4
June 27—Curtis Carmon, San Fran.....KO 2
July 22—Willie Parker, Sacramento.....D 4
July 25—Frank Rao, San Francisco.....W 4
July 28—Benny Lee, San Francisco.....D 4
Aug. 25—Dave Whitlock, San Fran..KO by 3
Sept. 5—Obie Wooten, San Francisco....L 6
Sept. 22—Phil Angieri, San Fran....KO by 2
Oct. 15—Bob Dunlap, Oakland.....KO by 2

1948

Mar. 10—Sam Jordan, Oakland.....D 4
Mar. 22—Percy Butler, San Francisco KO 2
Mar. 24—Sam Jordan, Oakland.....D 4
Apr. 13—Obie Wooten, Sacramento.....D 4
Apr. 19—Obie Wooten, San Francisco...W 4
Apr. 26—Sam Jordan, San Jose.....D 4
May 18—Hank Thurman, Sacramento.....L 4
May 24—Sam Jordan, San Francisco.....L 4
June 15—Percy Butler, Sacramento.....W 6
June 22—Bobby Green, San Jose.....W 4
June 28—Chuck Hammond, San Frn. KO by 1
June 30—Sam Jordan, Oakland.....D 4
July 26—Chuck Hammond, San Fran. ..L 4
July 29—Chuck Hammond, Stockton.....L 4
Aug. 3—Larry Carter, San Jose.....KO by 3
Aug. 10—Chuck Hammond, Sacramento L 4
Aug. 16—Chuck Hammond, San Fran.....D 4
—Leroy Wade, Reno.....W 6
Sept. 15—Sam Jordan, Oakland.....L 4
Sept. 20—Sam Jordan, San Francisco.....L 4
Oct. 13—Chris Clark, Oakland.....L 4
Oct. 26—Gene Dillsworth, San Jose.....W 4
Oct. 29—Dean Hubbard, Reno.....L 10

1949

Jan. 17—Bob Patterson, San Francisco..L 4
Feb. 4—Bob Patterson, San Francisco...L 4
Feb. 15—Bill McGee, San Jose.....D 4
Feb. 21—Bill McGee, San Francisco.....L 4
Feb. 18—Bill Sneden, San Francisco.....W 4
Mar. 8—Sam Jordan, San Jose.....L 5
Mar. 11—Sam Jordan, San Francisco.....L 4

DICK WAGNER

Portland, Oregon, Light Heavyweight

1945

Aug. 16—Ralph Garrison, Portland.....KO 4
Sept. 7—Rocky Rich, Portland.....W 4
Oct. 12—Howard Mendenhall, Portland..W 4
Nov. 6—Milo Savage, Seattle.....L 4

1946

Jan. 1—Milo Savage, Portland.....L 8
Jan. 18—Ralph Garrison, Portland.....KO 3
Mar. 1—Tommy Foster, Portland.....D 4
Apr. 12—Johnny Wells, Portland.....L 6
June 28—Don Crowe, Portland.....KO 2
July 16—Billy Ferris, Seattle.....KO 1
Sept. 17—George Coty, Seattle.....KO 4

1947

Jan. 24—Warren Holland, Portland, Ore..D 6
Feb. 15—Kelly Jackson, Portland, Ore...W 6
Feb. 26—Kelly Jackson, Salem, Ore....KO 6
Mar. 7—Steve Moran, Portland, Ore....KO 3
Apr. 8—Johnny Duke, Seattle.....L 10
Oct. 7—Tony Britto, Jersey City.....KO 1
Oct. 10—Tony DeMicco, New York.....W 6
Nov. 7—Tony DeMicco, New York.....W 8
Nov. 22—Luther McMillen, Brooklyn.....W 6
Dec. 6—Fred McManus, Brooklyn.....W 6
Dec. 19—Reuben Jones, N. Y. C.....W 6

1948

Feb. 20—Reuben Jones, N. Y. C.....D 6
Mar. 12—Jesse Jenkins, N. Y. C.....L 6
Mar. 23—Rudy Richardson, N. Y. C.....KO 6
May 6—Tom McKeagney, Brooklyn.....D 8
June 10—Tom McKeagney, Brooklyn.....L 8
Sept. 23—Dan Bucceroni, N. Y. C.....W 6
Oct. 19—Johnny Williams, Trenton.....KO 2
Nov. 15—Davey Feld, Brooklyn .....KO 2

1949

Jan. 3—Red Arrow, Brooklyn .....KO 6
Jan. 31—Eddie Dutton, Scranton...KO by 5
Feb. 22—Billy Fox, Cleveland.....KO 9
Mar. 10—Billy Fox, Cleveland.....KO 6
Apr. 11—Artie Levine, Cleveland.....W 10
June 20—Artie Levine, Cleveland.....KO 8
Oct. 7—Nick Barone, Detroit .....L 10
Dec. 6—Chuck Hunter, Cleveland.....L 10
Dec. 30—Nick Barone, New York .....L 10

DON WAGNER

Portsmouth, Va., Heavyweight

1948

July 20—Clarence Henry, Los Ang. KO by 1
Nov. 17—Ben Harrison, Wash., D. C.....D 4
Nov. 29—Ben Harrison, Wash., D. C. ..KO 1

1949

Jan. 24—Freddy Thompson, Wash., D. C. W 5
Feb. 7—Ben Harrison, Washington, D. C. D 5

TERRY EMIL WAGNER

Milwaukee Middleweight

1947

June 5—Mike DeRosa, Milwaukee.....W 4
June 30—Jimmy Sheets, Chicago.....D 4
July 7—Jimmy Sheets, Chicago.....W 4

Oct. 20—Salty Wade, Milwaukee.....KO 1
Oct. 28—Dave Green, Chicago.....W 4
Nov. 6—Dave Green, Chicago.....D 4
Nov. 11—Bobby Smith, Milwaukee.....KO 1
Nov. 18—Jackie Keough, Milwaukee.....L 6

1948

Jan. 13—Sam Esposito, Sacramento.....L 4
Jan. 27—Jimmy Smith, Sacramento...KO 4
Feb. 3—Bobby Ward, Portland.....D 6
Feb. 13—Chris Clark, San Francisco ....W 4
Apr. 6—Chris Clark, Stockton.....W 4
Apr. 19—Gene Dillsworth, San Fran....L 4
June 7—Russ Baxter, Milwaukee.....KO 2
June 22—Bernard Humphry, MilwaukeeKO 5
July 15—Jimmy Cone, Milwaukee.....W 6
Aug. 9—Bill Bradley, Chicago.....W 5
Sept. 9—Paul Terry, Milwaukee.....KO 5
Sept. 23—Leon Thompson, Milwaukee....L 6
Oct. 18—Lafayette Drummond, Chcgo..KO 5
Oct. 28—Jackie Burke, Minneapolis.....L 6
Nov. 12—Ernie Doyle, Chicago .....W 6
Nov. 24—Jack Biddle, Milwaukee.....KO 6
Dec. 8—Buddy Hodnett, Milwaukee....L 6
Dec. 20—Jim McCarthy, Chicago.....W 6

1949

Jan. 1—Bob Cotton, Milwaukee.....KO 4
Jan. 12—Freddie Lott, Jersey City.....D 4
Jan. 22—Sam Thompson, Brooklyn.....W 6
Feb. 5—Jimmy Walters, Brooklyn.....L 6
Feb. 9—Andy Fowler, N. Y. C.....KO 4
Feb. 18—Johnny Bassett, N. Y. C.....L 6
Feb. 21—Freddie Lott, N. Y. C.....L 8
Feb. 26—Jimmy DeSouza, Brooklyn.....W 6
Mar. 23—Al Renshaw, N. Y. C.....L 6
Apr. 4—Vinnie Cidone, Brooklyn..KO by 4

OSCAR WAKEFIELD

Baltimore, Md., Middleweight

1946

Sept. 9—Frankie Les, Baltimore.....D 4
Oct. 7—Frankie Les, Baltimore.....W 4
Oct. 28—Teddy Harrison, Baltimore....KO 1
Nov. 11—Sipio Lofton, Baltimore.....D 4
Dec. 9—Leroy Kenny, Baltimore.....W 4
Dec. 23—Buddy White, Baltimore.....KO 1

1947

Jan. 20—Sipo Loften, Baltimore .....L 6
Feb. 17—Frank Sweeney, Baltimore KO by 6
Feb. 24—Joe Gannon, Baltimore .....W 6
Apr. 21—Chappie Manning, Baltimore W 6
May 12—Joe Gannon, Baltimore ..KO by 5
Dec. 8—Slim Gravette, Baltimore..KO by 2

1948

Jan. 9—Joe O'Connell, Baltimore KO by 3
Feb. 9—Art Bethea, Baltimore.....L 8
June 28—Joe O'Connell, Baltimore .....W 6
Aug. 23—Howard Bennett, Baltimore....W 6
Sept. 20—Slim Gravotte, Baltimore.KO by 3
Nov. 29—John Holt, Washington....KO by 4

1949

Jan. 24—Johnny Holt, Washington, D. C. L 5
Oct. 24—Rudolph Sims, Baltimore.....W 4

BABY JOE WALCOTT

(Cleon Montgomery)

Duluth, Minn., Light Heavyweight

1948

June 16—Jackie Burke, Duluth.....L 6
June 29—Fred Ford, Minneapolis.....KO 2
July 8—Roland Taylor, Minneapolis.....D 4
Sept. 7—LaVelle Perkins, Minn.....KO 1
Oct. 19—Billy Sheets, St. Paul.....W 6
Dec. 2—Frank Klobucar, Minneapolis..D 6
Dec. 15—Jimmy Sheets, Minneapolis....D 6

1949

Jan. 19—Jimmy Sheets, Minneapolis.....L 6
Feb. 3—Jerry Petro, Minneapolis.....W 6
Mar. 22—Mel Brown, St. Paul.....L 6
Apr. 26—Jimmy Sheets, Kansas City....L 10
Apr. 29—Leonard Finger, Omaha.....KO 5
May 17—Pat McCafferty, Topeka.....L 10
Aug. 11—Alvin Williams, Council Bluffs D 10
Sept. 23—Alvin Williams, Omaha.....W 10
Nov. 16—Harry Matthews, Omaha..KO by 6

JERSEY JOE WALCOTT

Born, January 31, 1914, Merchantville, N. J. Heavyweight.

1930

Sept. 9—Cowboy Wallace, Vineland N. J. .....KO 1

1933

—Bob Norris, Camden .....KO 1
—Henry Taylor, Camden .....KO 1

1934

—Pat Roland, Camden.....KO 5
—Louis LaPage, Camden.....KO 3
—Al King, Camden.....KO 4

1935

—Roxie Allen, Camden .....KO 7
—Al Lang, Camden .....KO 1
Sept. —Lew Alva, Camden.....KO 3

1936

Jan. 21—Al Ettore, Camden.....KO by 8
Mar. 16—Willie Reddish, Phihladelphia..W 10
June —Phil Johnson, Philadelphia...KO 3
June —Joe Colucci, Camden.....KO 4
July —Billy Ketchell, Camden.....D 10
—Yg. Carmen Passarella, Camden W 8
—Billy Ketchell, Camden.....W 10
Sept. 1—Billy Ketchell, Pensauken, N. J. ..... L 10

1937

May 24—Tiger Jack Fox, N. Y. C...KO by 8
Sept. 3—Joe Lipps, Atlantic City.....KO 2
Sept. 25—Elmer Ray, N. Y. C.....KO 3
Oct. 9—George Brothers, N. Y. C.....L 8

1938

Jan. 10—Freddie Fiducia, Phila. .....W 8
Mar. 28—Art Sykes, Philadelphia .....KO 4
Apr. 12—Lorenzo Pack, Camden.....KO 4
May 10—Tiger Jack Fox, Camden.....L 10
June 14—Roy Lazer, Fairview, N. J.....L 8
Dec. 23—Bob Tow, Camden .....W 8

1939

Aug. 14—Al Boros, Newark .....W 8
Nov. 18—Curtis Sheppard, N. Y. C.....W 8

1940

Jan. 19—Tiger Red Lewis, Phila. .....KO 6
Feb. 12—Abe Simon, Newark .....KO by 6

1941

June 27—Columbus Gant, Memphis ....KO 3

1944

June 7—Felix Del Paoli, Batesville, N. J. W 8
June 28—Ellis Singleton, Batesville ....KO 3

1945

Jan. 11—Jackie Saunders, Camden....KO 2
Jan. 25—Johnny Allen, Camden.....L 8
Feb. 22—Austin Johnson, Camden.....W 6
Mar. 15—Johnny Allen, Camden.....W 8
Aug. 2—Joe Baksi, Camden.....W 10
Sept. 20—Johnny Denson, Camden.....KO 2
Oct. 23—Steve Dudas, Paterson.....KO 5
Nov. 12—Lee Q. Murray, Balt.....W Dis. 9
Dec. 10—Curtis Sheppard, Baltimore..KO 10

1946

Jan. 30—Johnny Allen, Camden.....KO 3
Feb. 25—Jimmy Bivins, Cleveland.....W 10
Mar. 20—Al Blake, Camden.....KO 4
May 24—Lee Oma, N. Y.....W 10
Aug. 16—Tommy Gomez, Garden.....KO 3
Aug. 28—Joey Maxim, Camden.....L 10
Nov. 15—Elmer Ray, Garden.....L 10

1947

Jan. 6—Joey Maxim, Philadelphia ....W 10
Mar. 4—Elmer Ray, Miami .....W 10
June 23—Joey Maxim, Los Angeles.....W 10
Dec. 5—Joe Louis, N. Y. C. .....L 15
(Title bout—world heavyweight championship)

1948

Mar. 10—Austin Johnson, Chicago....Exh. 4
June 25—Joe Louis, N. Y. C. .....KO by 11
(World Heavyweight title bout)
Dec. 14—Earl Griffin, Camden .....Exh. 4

1949

June 22—Ezzard Charles, Chicago.....L 15
(For N. B. A. Heavyweight Title)
Aug. 14—Olle Tandberg, Stockholm....KO 5

ANDY WALKER

San Francisco, Calif., Heavyweight

1947

July 16—Johnny O'Neill, Oakland.....D 4
July 30—Johnny O'Neill, Oakland..KO by 2

1948

Jan. 21—Johnny O'Neill, Oakland.....D 1

Apr. 21—Bob Dunlap, Oakland.....KO by 3
June 23—Frank Buford, Oakland.....W 4
July 19—Frank Buford, San Francisco..D 6
July 26—Frank Buford, San Francisco...L 6
Dec. 8—Grant Butcher, Oakland..KO by 4

1949

Jan. 17—Milo Latkovich, San Francisco KO 1
Feb. 22—Chuck Stanton, San Jose.....KO 4
Apr. 1—Eddie Simms, San Francisco..KO 4
Apr. 29—Chuck Stanton, San Francisco..W 4
May 3—Chuck Stanton, San Jose.....W 4
May 27—Frank Buford, San Francisco..W 6
June 10—Chuck Stanton, San Francisco KO 6
June 24—Frank Buford, San Francisco..D 6
Sept. 21—Al Spaulding, Oakland.....W 6
Oct. 26—Bob Dunlap, Oakland.....D 6

BENNY WALKER

Oakland, California, Welterweight

1947

May 20—Fred Marshall, San Jose.....W 4
May 26—Hal Robbins, San Francisco ....W 4
July 21—Dave Linder, San Francisco ...L 4
Aug. 13—Emil Barao, Oakland.....W 4
Sept. 5—Mungo Luciano, San Francisco..D 6
Sept. 25—Mungo Luciano, Vallejo .....W 8
Oct. 29—Leroy Willis, Oakland .....W 6
Nov. 26—Al Guidry, Oakland .....W 6

1948

Jan. 7—Jimmy Shans, Oakland .....W 6
Jan. 14—Melvin Bartholomew, San Fr. D 6
Mar. 10—Nat Huskey, Oakland.....D 6
Mar. 17—Joe Kelly, Oakland.....W 6
Aug. 23—Johnny Miller, San Francisco W 10
Aug. 30—Johnny Suarez, San Francisco KO 8
Sept. 29—John L. Davis, Oakland.....L 10
Nov. 23—Maxie Docusen, Sacramento....L 10
Dec. 7—Torito Ramos, Sacramento....KO 7

1949

Jan. 5—Art Soto, Oakland.....W 10
Mar. 8—Bill Tierney, San Jose.....W 10
Mar. 28—Jesse Flores, San Francisco....D 10
May 27—Young Salvatore, San Fran. ..KO 4
June 24—Bruce Richardson, San Fran...W 10
Aug. 3—Ike Williams, Oakland.....L 10
Dec. 20—Frankie Fernandez, Honolulu...L 10

BILLY WALKER

Coquille, Oregon, Light Heavyweight

1944

Jan. 18—Coolidge Miller, White Plains..L 6
Jan. 28—Russell Baxter, N. Y. C.....L 4
Jan. 31—Billy Brown, New Haven.....W 6
Apr. 18—Mickey Green, New Bedford..D 6
Apr. 25—Mickey Green, New Bedford..W 6
June 7—Tony Gillo, New Haven.....W 6
Oct. 25—Dick Fuller, New Haven.....W 6
Nov. 13—Coolidge Miller, Ridgewood..KO 2
Dec. 4—Freddie Flores, Ridgew'd..KO by 5

1945

July 11—Tony Gillo, Bridgeport.....W 6
July 26—Ernest Barnwell, Brooklyn....KO 4
Aug. 2—Johnny Taylor, Brooklyn.....W 6
Aug. 16—Clarence Wilkinson, Brooklyn..L 6
Aug. 27—Walter Cunningham, Newark..L 6
Aug. 30—Johnny Rice, Waterbury.....KO 1
Sept. 5—Dave Carver, Elizabeth.....KO 1
Sept. 17—Wilfie Shanks, New York.....L 6
Sept. 24—Gus Vargo, New Haven.....KO 2
Sept. 28—Larry Fontana, New York.....L 6
Oct. 27—Danny Martin, Brooklyn.....W 8
Nov. 12—Art Robinson, Cleveland.....KO 2
Nov. 24—Joe Governale, Brooklyn.....L 8
Dec. 3—Augie Fleischauer, Cleveland..W 6

1946

Jan. 14—Artie Levine, Cleveland....KO by 9
Mar. 25—Sammy Secreet, Cleveland....L 10
Apr. 20—Charley Padalino, Clevel'd..KO by 8
Aug. 5—Juan Serrano, Brooklyn.....L 8
Aug. 19—Mike Birskovich, Clevel'd..KO by 7
Sept. 17—Charley Chaney, New Haven..W 8
Oct. 14—Coolidge Miller, New Haven..W 8
Nov. 1—Art Tatta, Waterbury.....KO 6
Dec. 9—Herbie Kronowitz, N. Y. C.....L 10

1947

Jan. 24—Herbie Kronowitz, New York ..L 10
Mar. 4—Milo Savage, Seattle .....L 10
May 16—Joe Governale, New York .....L 8
Oct. 7—Marcel Cerdan, Montreal ..KO by 1
Nov. 24—Art Tatta, New Haven .....KO 5

1948

Jan. 13—George Small, Brooklyn..KO by 3

1949

Mar. 21—Jimmy Moore, New Haven....KO 3
Apr. 9—Bobby Wilson, Brooklyn.....W 6
Apr. 23—Herbie Kronowitz, Brooklyn...L 8
June 6—Al Evans, New Haven.....L 8

BUDDY WALKER

Columbus, Ohio, Heavyweight

Born, 1919. Height, 5 ft. 11 in.

1939

Knockouts: George Kirsch, 3; Oscar Toles, 1; Jack Lowe, 1; Tipperary Murray, 1; Tommy Carter, 5; Bob Thomas, 5; Young Harry Wills, 5; Floyd Gibbons, 6; Smokey Maggard, 3; Wild Bill Boyd, 8. Won: Paul Favors, 10; Charlie Belanger, 10.

All these fights took place in Columbus.

1940

Jan. 12—Eddie Simms, Columbus.....W 10
Jan. 23—Sandy McDonald, Columbus..KO 3
Feb. 2—Bob Nestell, Columbus.....KO 3
Mar. 6—Ed Murray, Cincinnati.....KO 7
Apr. 1—Patsy Perroni, Columbus.....D 10
Apr. 22—Tom Kenneally, Columbus....KO 3
Apr. 29—Eddie Simms, Columbus.....W 12
May 20—Lou Thomas, Columbus.....KO 4
June 3—Eddie Mader, Columbus.....KO 4
June 17—Jack Wofford, Columbus.....W 10
July 17—Johnny Whiters, Columbus....W 10
Aug. 5—Johnny Whiters, Columbus....W 12
Aug. 19—Wild Bill Boyd, Baltimore....KO 2
Sept. 16—Eddie Simms, Cincinnati.....W 10
Sept. 23—Chuck Crowell, Columbus....KO 6
Oct. 7—Tony Musto, Baltimore.....W 10
Oct. 28—Jack Trammell, Baltimore....KO 5
Nov. 12—Otis Thomas, Columbus.....D 10
Nov. 26—Otis Thomas, Columbus .....D 10

1941

Jan. 1—Tony Shucco, Columbus.....L 10
Jan. 27—Al Delaney, Baltimore.....W 10
Feb. 18—Roscoe Toles, Columbus.....D 10
Mar. 5—Joe O'Gatty, Detroit.....KO 5
Mar. 18—Roscoe Toles, Columbus.....L 10
Apr. 29—Buddy Knox, Columbus.....D 10
June 17—Tony Shucco, Columbus.....L 10
July 28—Johnny Kapovich, Baltimore...W 10
Aug. 4—Johnny Shkor, Baltimore.....W 10
Aug. 19—Gus Dorazio, Columbus.....W 10
Sept. 1—Roscoe Toles, Baltimore.....W 12
Oct. 13—Red Burman, Baltimore.....L 12
Dec. 1—Gus Dorazio, Baltimore .....L 10

1942

Feb. 23—Claudio Villar, Baltimore ..KO by 10
Mar. 30—Tony Shucco, Baltimore .....L 12
May 25—Lou Brooks, Baltimore ....KO by 1
Aug. 25—Clarence Brown, Columbus ....W 10
Oct. 19—Johnny Flynn, Columbus .....W 10
Oct. 26—Teddy Wint, Baltimore .....W 8
Nov. 24—Buddy Knox, Wash., D. C. ....KO 4
Dec. 29—Harry Bobo, Columbus.....L 10

In U. S. Army.

1943

Feb. 1—Tony Musto, Baltimore.....W 10
Feb. 9—Curtis Sheppard, Pittsburgh ...W 10
Feb. 22—Lee Q. Murray, Baltimore..KO by 6
Mar. 12—Tony Musto, Washington .....W 10
Mar. 20—Dan Merritt, Pittsburgh .....KO 2
Mar. 30—Lee Q. Murray, Pittsburgh.....L 8
Apr. 10—Big Boy Brown, Pittsburgh ....W 10
Apr. 21—Patsy Perroni, Cleveland .....W 8
May 17—Clarence Brown, Chicago ....KO 4
May 31—Charley Eagle, Baltimore .....W 12
June 21—Lee Oma, Baltimore .....KO 6
July 5—Leroy Lawson, Columbus ....KO 8
Aug. 3—Johnny Denson, Columbus ....W 10
Aug. 23—Charley Eagle, Baltimore ....W 15
Sept. 20—Lee Oma, Baltimore .....W 10
Sept. 24—Johnny Denson, Indianapolis ..W 10
Nov. 12—Buddy Paul, Indianapolis ....KO 6
Nov. 29—Joe Baksi, Baltimore .....KO by 5
Dec. 16—Jack Marshall, Indianapolis...W 10
Dec. 29—Harry Bobo, Columbus, O. .....L 10

1944

Feb. 14—John D. Vorce, Pittsburgh.....W 8
Mar. 6—Curtis Sheppard, Pittsburgh...W 10
Apr. 17—Curtis Sheppard, Balt..... KO by 8
Apr. 28—Joey Maxim, Detroit.....L 10
June 12—Melio Bettina, Pittsburgh.....L 10
July 17—Henry Jones, Baltimore.....KO 6

July 31—Big Boy Brown, Baltimore.....W 10
Sept. 4—Harry Bobo, Baltimore.....KO 1
Oct. 2—Curtis Sheppard, Balt.... KO by 9
Oct. 30—Yancey Henry, Baltimore.....W 10
Nov. 13—Lee Q. Murray, Balt..... KO by 3
Dec. 18—Perk Daniels, Baltimore.....W 10

1945

Jan. 15—Yancey Henry, Baltimore.....W 10
Feb. 19—Jimmy Bivins, Baltimore KO by 2
Mar. 23—Colion Chaney, Indianapolis...W 10
Apr. 19—Johnny Denson, Indianapolis ..W 10
May 14—Arturo Godoy, Washington KO by 5
July 9—Hubert Hood, Chicago.....L 10
Sept. 21—Bob Garner, Indianapolis.....W 10
Oct. 19—Clayton Worlds, Chicago.....L 10

1946

Mar. 18—Earl Lohman, Baltimore .....KO 2
Apr 1—Joey Maxim, Baltimore .....L 10
May 29—Abel Cestac, Indianapolis .....KO 7
Aug. 19—Archie Moore, Baltimore..KO by 4
Oct. 25—Clarence Brown, Indianapolis..W 10
Nov. 18—Johnny Shkor, Baltimore .....KO 10

1947

Jan. 13—Odell Riley, Baltimore .....KO 7
June 16—Al Hoosman, Baltimore .....L 10
June 26—Bob Garner, Indianapolis .....W 10
Sept. 2—Colion Chaney, Chicago ..KO by 2
Sept. 22—Leo Matriccini, Baltimore .....L 10
Oct. 17—Bob Sikes, Indianapolis.....W 10
Nov. 14—Hubert Hood, Indianapolis ....W 10
Nov. 24—Al Hoosman, Philadelphia ...KO 3

1948

Mar. 22—Dusty Wilkerson, Philadelphia L 8
May 4—Lee Savold, Buffalo.....KO by 1
Aug. 27—Clint Conway, Jeffersonville, Ind. .....W 10
Oct. 11—Colion Chaney, Phila.....KO by 3

1949

May 13—Alabama Kid, Columbus.....L 10

JIMMY WALKER

Chicago, Ill., Lightweight

1949

June 27—Al Roberts, Chicago.....W 4
July 11—Raymond Glenn, Chicago.....L 6
July 25—Buster Baker, Chicago.....KO 2
Aug. 1—Phil Childress, Chicago.....W 4
Sept. 12—Danny Womber, Chicago..KO by 4

SAM WALKER

Springfield, Mass., Welterweight

1947

Jan 6—Jimmy Walters, Providence.....W 6
Jan. 14—Johnny Bell, Hartford.....L 6
Jan. 27—Tommy Reardon, Boston..KO by 4
Feb. 17—George Humes, Holyoke.....KO 2
Mar. 3—Pep McNine, Holyoke.....L 6
Mar. 10—Ray Williams, Holyoke.....KO 4
Mar. 21—Whitey Kozey, Norwich.....L 8
Apr. 12—Bill Daley, Norwich.....L 8
June 13—Tiger Flowers, Worcester..KO by 7
Sept. 16—Billy Kearns, Springfield.....L 6
Oct. 1—Billy Kearns, Hartford.....L 6
Dec. 15—Bob Nash, Holyoke.....KO by 5

1948

Feb. 2—George Parsons, Holyoke.....KO 5
Feb. 9—Freddie Veratti, Holyoke .....KO 2
May 6—Billy Smith, Worcester .....L 6
May 13—Dick Shea, Worcester .....KO 3
May 27—Billy Smith, Worcester .....D 8
June 3—Kid Johnson, Worcester ....KO 6
July 27—Allard Percy, Troy .....W 8
Aug. 26—Tony Falco, No. Adams .....L 10
Sept. 14—Joe Danos, Troy .....KO 2
Sept. 27—Joe Danos, Troy .....L 10

1949

May 23—Sal DiMartino, Springfield..KO by 5
Aug. 11—Preacher Jones, North Adams..W 6
Aug. 15—Bobby Rosado, Springfield.....L 6
Aug. 30—Jackie Maddox, Hartford.....D 6
Sept. 13—Jackie Lovatt, Providence....KO 4
Oct. 5—Rolly Johns, Waterbury.....KO 4
Dec. 6—Dave Andrews, New Bedford..W 10
Dec. 13—Norman Hayes, New Bedford..W 8
Dec. 27—Wilbur Wilson, New Bedford..KO 6

NEIL WALLACE

Durham, N. C., Heavyweight

1948

Sept. 7—Jimmy Russo, Miami.....KO 3

1949

Jan. 15—Jimmy Russo, Jacksonville...KO 6
Apr. 19—George Henley, Jacksonville...W 6
May 10—Frank Pulaski, Jacksonville...KO 4
Nov. 23—Mike Fisher, New York.....L 6

BUDDY WALLS

Sharpsburg, Pa., Welterweight

1949

Feb. 3—Mike Lash, Pittsburgh.....D 4
Mar. 3—Joe Marion, Pittsburgh.....KO 2
Mar. 17—Klay Milliron, Pittsburgh....KO 4
Apr. 7—Curtis Coles, Pittsburgh...KO by 1
Apr. 13—Dale Cickers, New Castle.....W 4
June 8—Don Free, Pittsburgh.....KO by 4
Aug. 9—Jimmy Folk, Pittsburgh.....W 4
Sept. 12—Don Alderson, Pittsburgh..KO by 5
Dec. 8—Billy Neumont, Pittsburgh.....D 6
Dec. 28—Billy Neumont, Pittsburgh ....L 6

EARL WALLS

Toronto, Canada, Heavyweight

1948

May 5—Dick Lee, New York .....KO 1
May 15—Steve King, Brooklyn .....L 6
June 16—Joe Lindsay, N. Y. .....KO by 4
June 21—George Washington, Bklyn..KO by 1
June 29—Phil Alston, New York .....KO 1
Aug. 23—Maynard Jones, New York.....W 4
Oct. 29—Don Riffe, Syracuse .....KO 1
Dec. 21—Jeff Clanton, Rochester.....KO 2

1949

Jan. 20—Roy Thomas, Rochester.....KO 1
May 9—Lorne McCarthy, Toronto.....KO 1
Aug. 22—Ken Shaw, Manchester.....KO 3
Oct. 3—Piet Wilde, Manchester.....KO 1
Oct. 25—Kurt Schiegl, London.....KO 1
Dec. 13—Lloyd Barnett, London .....L 10

JAMES WALLS

Englewood, N. J. Heavyweight

1948

Feb. 17—John Calcinore, Bklyn.....KO by 2
Mar. 1—Dom Bernardo, Rochester..KO by 4
Mar. 23—Whirlwind Wetson, Jersey City..D 4
June 8—Eddie Neuguth, New York .....W 4
July 20—Don Mogard, Brooklyn .....L 6
Aug. 6—Wade Chancey, New York .....L 8
Aug. 27—Don Mogard, New York .....L 8
Oct. 20—Don Mogard, New York .....L 6
Nov. 1—Cesar Brion, Brooklyn.....KO by 1
Nov. 6—Johnny Williams, Brooklyn.....W 4
Nov. 16—Gino Bofi, Jersey City .....W 6
Nov. 22—Carmine Vingo, N. Y. C. ..KO by 2
Nov. 30—Charlie Norkus, Jersey City...W 5
Dec. 7—Charlie Norkus, Jersey City...W 5
Dec. 16—Joe Dominick, Paterson...KO by 2

1949

Jan. 12—Charles Jackson, Jersey City...L 4
Jan. 19—Bob Isler, New York.....L 6
Feb. 12—Charlie Babcock, Brooklyn.....W 6
Feb. 23—James Connolly, Jersey City...L 6
Mar. 2—Lorne McCarthy, Binghamton..KO 3
Mar. 15—Jimmy Gordon, Brooklyn.....KO 4
Mar. 23—Willard Reed, Jersey City.....L 8
Apr. 2—Harry Bernsten, Brooklyn.....W 6
Apr. 11—Rocky Marciano, Prov.....KO by 3
Apr. 20—Les Irwin, New York.....W 6
June 28—Charlie Norkus, Jersey City....L 6
Aug. 4—Jerry Scavatto, New York.....W 6
Oct. 12—Israel Quitcon, Binghamton....D 6
Oct. 17—Cesar Brion, Jersey City..KO by 4

DICK WALSH

Worcester, Mass., Welterweight

1949

June 8—Sean Regan, Worcester.....KO 5
June 20—Bobby Ruffin, Providence..KO by 3
June 23—Tommy Mack, North Adams....L 6
July 22—John Jennings, N. London..KO by 2

JIMMY WALTERS

New York Middleweight

1947

Apr. 1—Len Stanton, Brooklyn.....KO 2

Apr. 15—Andy Chapman, Brooklyn.....W 4
May 6—Jules Rinaldo, Brooklyn.....L 4
May 20—Ral Walton, Brooklyn.....KO 1
June 5—Jules Rinaldo, New York.....D 4
June 19—Harold Stroud, New York.....W 4
July 15—Ralph Hughes, New York.....L 4
Oct. 14—King David, Brooklyn.....KO 2
Oct. 28—Harold Stroud, Brooklyn.....W 4
Nov. 25—Jimmy Jackson, Brooklyn.....W 6
Dec. 15—Ted DiGiammo, N. Y. C.....W 6

1948

Jan. 20—Willie Atwood, Brooklyn.....KO 2
Feb. 9—Bernie Harper, Miami.....KO 1
Feb. 20—Angel Chavez, Palm Beach.....W 6
Mar. 5—Fist Dever, Palm Beach.....D 6
Mar. 12—Billy Spangler, Palm Beach.....W 6
Mar. 19—Clyde Gordon, Palm Beach.....L 10
June 29—Larry Villeneuve, Springfield..W 6
July 5—Mike Carney, Brooklyn.....KO 5
July 26—Eddie Richardson, Brooklyn.....W 6
Aug. 10—Red Arrow, New York.....W 6
Sept. 21—Jackie Dugan, Jersey City.....L 4
Oct. 11—Eddie Marno, New York.....D 6
Oct. 21—Lee Patrick, New York.....W 6
Oct. 26—Nick Bufalino, Brooklyn.....KO 3
Nov. 2—Red Bryan, Brooklyn.....W 6
Nov. 29—Eddie Guarino, Newark.....L 8
Dec. 7—Julie Rinaldo, Brooklyn.....W 6
Dec. 16—Jimmy Milligan, Paterson.....W 6

1949

Jan. 15—Norman Kelly, Brooklyn.....W 6
Feb. 5—Terry Wagner, Brooklyn.....W 6
Feb. 28—Jimmy Flood, New York.....W 8
Mar. 25—Jimmy Flood, New York.....L 8

TED WALTERS

New York, N. Y., Heavyweight

1948

Mar. 23—Carmine DiGeorgio, N. Y.....KO 4
Apr. 13—Ben Rusk, New York.....L 6
May 18—Bernie Reynolds, N. Y.....KO by 1

1949

Feb. 9—Tommy Gomez, Miami.....KO by 1
Feb. 22—Joe Domonic, Brooklyn.....L 6
Apr. 2—Phil Alston, Brooklyn.....D 6

BOBBY WARD

San Francisco, Calif. Middleweight

1947

Jan. 7—Gil Mojica, San Jose.....KO by 4
Feb. 3—Johnny Enos, San Francisco..D 4
Feb. 7—Edwin Keller, San Francisco..L 4
Feb. 10—Edwin Keller, San Francisco..D 4
Feb. 12—J. T. Ross, Crescent iCty..KO by 2
Feb. 25—Joe Orosco, Sacramento..KO by 4
Mar. 18—Willie Vega, San Jose.....W 6
Mar. 24—Speedy Cannon, San Francisco..L 4
Mar. 28—J. T. Ross, San Francisco..KO by 2
July 22—Obie Wooten, Sacramento.....L 4
Sept. 5—Hank Thurman, San Francisco..L 4
Sept. 29—Bob Patterson, San Francisco..L 4
Nov. 25—Frankie Rao, San Jose.....L 4

1948

Feb. 3—Terry Wagner, Portland.....D 6
Feb. 11—Chris Clark, Oakland.....W 6
Feb. 17—Tito Hawkins, San Jose.....KO 2
Mar. 3—Larry Carter, Oakland.....D 4
Mar. 8—Larry Carter, Oakland.....W 4
Apr. 6—Bill McGee, San Jose.....KO 6
Apr. 13—Mike Angustain, San Jose.....L 6
May 5—Bobby Silva, Oakland.....W 4
May 10—Pedro Jiminez, San Francisco..W 6
June 2—George Smith, Oakland.....L 6
June 22—Jack Chase, Portland.....D 6
July 19—Pedro Jiminez, San Francisco..L 6
Aug. 3—Jack Snapp, Portland.....D 6
Aug. 17—Harry Kid Matthews, Seattle..L 10
Sept. 1—George Smith, Oakland.....D 6
Sept. 28—Bobby Volk, Portland.....L 10

1949

Feb. 4—Bob Murphy, Hollywood..KO by 8
Mar. 31—Roy Wouters, Vancouver.....W 10
Apr. 15—Joey Albina, Vancouver.....W 10
Aug. 9—Larry Carter, San Jose.....W 6
Sept. 7—Pedro Jiminez, Fresno.....W 10

EARL WARD

Hollywood, Calif., Light Heavyweight

1948

Oct. 29—Frankie Daniels, Hollyw'd..KO by 2
Nov. 8—Jesse Richards, Ocean Park..L 4
Nov. 19—Dennis Moore, Hollywood..KO by 1

1949

Feb. 4—Herman Carter, Hollywood..KO 3
Feb. 18—Herman Carter, Hollywood..KO 2
Mar. 14—Jose Cardenas, Los Ang..KO by 3
Mar. 29—Bill Sneden, Los Angeles.....W 4
Apr. 12—Jose Cardenas, Los Angeles..L 4
Apr. 18—Tommy Harris, Ocean Park..KO 4
May 2—Jose Cardenas, Ocean Pk..KO by 4
June 16—Don Smith, Los Angeles.....D 4
June 24—Tommy Harris, Hollywood.....W 4

JIMMY WARD

Chicago Welterweight

1947

Mar. 28—Leonard Caesar, New Orleans..L 8
Oct. 29—George Sheppard, Chicago.....W 6
Nov. 19—George Sherman, Chicago.....L 6
Dec. 1—Troy Gray, Chicago.....D 4

1948

Jan. 19—Otis Walker, Chicago.....L 5
Jan. 23—Tommy Lemmon, Chicago.....L 6
Feb. 23—Howard Bleyhl, Minneap..KO by 6

1949

Feb. 28—Jimmy Guy, Chicago.....L 4
June 20—Cliff Fossman, Chicago.....D 6

JOHNNY WARD

Clairton, Pa., Lightweight

1948

Oct. 11—Billy Neumont, Pittsburgh.....D 4
Nov. 8—Billy Neumont, Pittsburgh.....L 4
Dec. 14—Charley Wright, Pittsburgh.....W 4

1949

Mar. 3—Floyd Black, Pittsburgh.....W 4
Mar. 17—Johnny Archie, Pittsburgh.....L 4
Mar. 21—Carl Baer, Pittsburgh.....W 4
Apr. 7—Jimmy Ameris, Pittsburgh.....D 4
May 18—Jimmy Ameris, Pittsburgh.....W 4
July 11—Billy Gilliam, Pittsburgh.....W 5
Aug. 9—Moe Harvey, Pittsburgh.....W 5
Aug. 29—Willie Cliff, Pittsburgh.....L 6
Oct. 27—Billy Lima, Pittsburgh.....W 6
Dec. 1—Herbie Jackson, Pittsburgh.....D 6

MATT WARD

New York, N. Y., Middleweight

1949

Mar. 9—Dom Cirillo, New York.....KO 4
Mar. 17—Pete Masters, New York.....D 4
Mar. 30—George Holman, New York KO by 2
May 10—John Neely, New York.....D 4
July 7—Jackie Krulewicz, New York..L 4
Aug. 5—Billy Watson, Long Beach, L. I..L 4

JOHN WARE

Princeton, N. J. Middleweight

1948

Jan. 27—Ray Aliverto, Trenton.....L 4
Mar. 2—Art Harris, Trenton.....W 4
Mar. 23—George Lewis, Trenton.....W 6
Apr. 6—Joe Aurillo, Trenton.....W 6
Apr. 20—Edgar Greenward, Trenton.....W 6

1949

Feb. 28—Lee Curley, Trenton.....W 4
Mar. 14—Hurley Sanders, Trenton.....W 6

TOMMY WARNOCK

Brooklyn, N. Y., Welterweight

(Comeback after 4 year layoff; previous record unavailable).

1949

Jan. 12—Lenny Durham, New York.....L 6
Jan. 29—Willie Serrano, Brooklyn.....W 6
Feb. 26—Jimmy DeMetrios, Brooklyn..W 6
Mar. 26—Jimmy DeMetrios, Brooklyn..L 6
Apr. 4—John Darby, New York.....L 8
July 21—Johnny Fehl, Brooklyn.....W 6
Aug. 26—Mannie Torres, Lg. Beach, L. I. W 6
Sept. 17—Joe Micelli, Brooklyn.....KO by 2

HAYWARD WARNUM

Boston, Mass. Middleweight

1946

Nov. 13—Billy Counts, Providence.....W 4

1947

(Inactive)

1948

Jan. 19—Tony Genovese, Boston ——KO 4
Feb. 20—George Brown, Worcester ——D 10
Feb. 27—Charley Williams, Worcester —L 10
Apr. 9—Jules Rinaldo, Worcester ——KO 1
Apr. 23—Frankie Ross, Worcester ——KO 5
May 11—Jimmy Sauer, Salem ——KO 3
Sept. 17—Joe Blackwood, So. Berwick—D 10
Nov. 1—Otis Graham, Holyoke ——W 8
Dec. 13—Nick Kashuba, Holyoke ——W 10

1949

Jan. 17—Joe Blackwood, Holyoke——L 10
Aug. 11—Leon Gabriel, North Adams—W 6

GEORGE WARREN

Indianapolis, Ind., Middleweight

1949

Apr. 29—Gene Thomas, Ft. Wayne——L 4
May 13—Joe Arthur, Indianapolis——L 4
Oct. 10—Gene Thomas, Chicago——L 4
Oct. 17—Ted Olla, Chicago——KO by 2
Nov. 7—Willie Anderson, Chicago——D 4

JIMMY WARREN

Born in Brooklyn. Lightweight

1942

May 18—Clyde English, N. Y. C.——W 4
May 26—Clyde English, L. I. City ——W 4
June 1—Eladio Colon, N. Y. C. ——W 4
June 6—Ralph Baez, L. I. City ——KO 1
June 16—Clyde English, L. I. C.——D 4
June 23—Al Cooper, L. I. C.——KO 3
June 29—Ralph Baez, Brooklyn ——KO 1
July 7—Al Cooper, Brooklyn ——W 4
July 20—Al Cooper, Brooklyn ——W 4
Aug. 14—Stanley Johnson, Brooklyn—W 4
Aug. 20—Eladio Colon, Brooklyn——W 6
Sept. 3—Leo LeBron, Elizabeth, N. J. KO 4
Sept. 8—Clyde English, White Plains—W 6
Sept. 17—Earl Mintz, Elizabeth, N. J. —KO 4
Sept. 21—Willie Walker, N. Y. C.——W 6
Sept. 25—Clyde English, N. Y. C. ——W 4
Oct. 3—Leo LeBron, Brooklyn ——D 6
Nov. 5—Jimmy Muttons, Eliz., N. J.—KO 3
Nov. 7—Harry Diduck Brooklyn ——W 6
Nov. 21—Rufus Rogers, Brooklyn ——W 6
Nov. 24—Leo LeBron, Brooklyn ——W 6
Dec. 11—Ossie Rodriguez, N. Y. C. ——L 6

In U. S. Navy.

1943

Jan. 9—Johnny Cockfield, Brooklyn —W 6
May 15—Bill Reed, Brooklyn ——NC 4

1946

Apr. 16—Al Delmont, Hartford ——KO 1
Apr. 18—Speedy Hooks, Atlantic City—KO 4
Apr. 23—John L. Thomas, New York—W 6
Apr. 26—Raoul Madrid, N. Y.——KO 1
May 2—Eddie White, Atlantic City—W 6
May 21—Harry Diduck, Brooklyn——W 6
May 23—Humbert Morris, Atlantic City—W 6
May 28—Ruby Garcia, B'klyn ——W 8
July 9—Harry Diduck, Hartford ——D 8
July 17—Ossie Rodriquez, B'klyn ——W 10
Sept. 17—Charley Noel, B'klyn ——W 8
Oct. 22—Augie LaPara, B'klyn ——KO 3
Nov. 12—Raul Zenit, B'klyn ——KO 1
Dec. 17—Humberto Zavala, Brooklyn—W 8

1947

Jan. 14—Al Pennino, Brooklyn——L 8
Mar. 18—Leo Milito, Brooklyn——W 8
Apr. 8—Carmine Fatta, Brooklyn——KO 2
Apr. 22—Cyril Gallie, Brooklyn——KO 1
June 4—Harry Hintlian, New York——W 8
June 10—Walter Cabey Lewis, New York—W 8
July 7—John LaRusso, New York——W 8
July 24—Paddy DeMarco, Brooklyn—KO by 6
Sept. 5—Joey Carkido, New York——L 8
Sept. 22—Tommy McGovern, New York—W 8
Oct. 14—Tommy McGovern, New York—L 8
Dec. 2—Dino Bleta, New York——W 8
Dec. 16—Jimmy Joyce, Brooklyn——KO 5

1948

Mar. 6—Jimmy Anest, Brooklyn ——W 8
Mar. 16—Maxie Starr, Brooklyn ——L 8
Apr. 6—Maxie Starr, Brooklyn ——L 8
Apr. 13—Bobby Rosado, Hartford—KO by 2
Aug. 23—Mickey Garcia, New York —KO 3
Sept. 18—Mario Marino, Brooklyn ——W 8
Oct. 26—Billy Liggett, Brooklyn ——W 8
Nov. 8—Leo Milito, New York ——L 10
Dec. 6—Johnny Wolgast, Brooklyn —W 8

1949

Jan. 18—Fred Monforte, Brooklyn——W 8
Feb. 15—Fred Monforte, Brooklyn——W 8
Mar. 7—Keith Hamilton, New Orleans—L 10
Mar. 14—Jimmy Corti, Trenton——L 8
Apr. 1—Orlando Zulueta, New York——L 8
Apr. 20—Orlando Zulueta, New York—L 10
May 2—Teddy Davis, Holyoke——W 10
May 16—Jean Richard, Holyoke——W 10
June 6—Jackie Weber, Springfield——L 10
June 16—Johnny Dell, Brooklyn——L 10
Oct. 10—John DeFazio, Jersey City—D 8
Nov. 7—Massina Sanna, Holyoke——W 10
Nov. 21—Jimmy Collins, Holyoke——W 10
Nov. 30—Billy Murphy, New York——W 10
Dec. 12—Roy Andrews, Holyoke——W 10

TERRANCE (TIGER) WARRINGTON

Liverpool, N. S., Light Heavyweight

(For previous record see 1944 Edition)

1947

May 2—Cleve Bailey, Halifax——L 10
Nov. 14—Red Ryan, Liverpool, N. S.—KO 1

1948

Inactive.

1949

—Ian McNeil, Nova Scotia——W 10
July 19—Bob Quinn, Halifax——W 10
July 27—Eddie Carroll, Nova Scotia—KO 4
Sept. 26—Lucky Abraham, Nova Scotia—KO 5
Sept. 30—Ian McNeil, Nova Scotia——KO 5

BUDDY WASHINGTON

Pocatello, Idaho, Lightweight

1947

—Jerry Ramsey, Seattle——KO 2
—Jim Archer, Seattle——KO 2
—John Archer, Vancouver——W 4
—Bobby Williams, Salt Lake—KO 1
—Alf Bucskin, Pocatello——W 6
—Bunty Andrews, Vancouver—D 4
—Bunty Andrews, Seattle——W 4
—Paulie Cook, Tacoma——KO 3
—Bobby Seabee, Boise——KO 3
—Rip McDonald, Salt Lake —KO 3
—Jerry Como, Boise——W 8
—Otto Voiska, Ogden——KO 2
—Frankie Ross, Twin Falls——KO 2
—Frankie Campbell, Salt Lake—KO 3
—Tony Zullo, Salt Lake——KO 2
—Andy Davini, Salt Lake——KO 2
—Jackie Wilson, Delta, Utah—KO 3
—Al Romero, Magna, Utah——KO 3
July —Keith Nuttall, Salt Lake——D 10
Aug. 20—Louis Ruybaldi, Twin Falls—KO 10
Sept. 15—Dickie Weinhold, Salt Lake—W 8
Oct. 13—Ernie Hunick, Salt Lake C.—KO by 2
Oct. 20—Lyman Holloway, Twin Falls—KO 5
Nov. 3—Jim Wilson, Salt Lake City—KO 1
Nov. 18—Dickie Weinhold, Twin Falls—KO 1
Nov. 24—Rocky Howe, Salt Lake City—W 10
Nov. 26—Bobby Zullo, St. Anthony, Ida. KO 1
Dec. 8—Frankie Montoya, Salt Lake C.—W 10
Dec. 11—Al Romero, St. Anthony——W 8

1948

Feb. 23—Tony Martin, Salt Lake City—KO 2
Apr. 2—Joe Velez, Spokane ——KO by 3
May 24—Keith Nuttall, Ogden ——L 10
June 29—Felix Bueno, Salt Lake City—L 10
July 27—Joe Velez, Spokane ——KO by 1
July 5—Ernie Hunick, Salt Lake C.—KO by 6
Sept. —Gerry "Al" Marotti, Twin Falls—L 10

1949

Mar. 12—Frankie Montoya, Ogden——KO 6
Mar. 28—Billy Richards, Salt Lake City—W 6
May 3—Wilf Desiardins, Calgary——KO 6
July 9—Eddie Chavez, Ogden ——D 10
Sept. 30—Benny Chavez, Calgary——KO 1

GEORGE WASHINGTON

New York Heavyweight

1947

Sept. 16—Bobby Jakes, Coney Island—KO 2
Sept. 30—Jimmy Walker, Jersey City KO by 3
Oct. 10—Jim Kimball, New York—KO by 2
Oct. 25—Jim Holden, Brooklyn——L 4
Nov. 11—Ben Rusk, New York ——KO by 3

Dec. 2—Howard Berger, Brooklyn....KO 1
Dec. 13—Ben Rusk, Brooklyn.....KO by 2
Dec. 17—Don Riffe, Binghamton.....KO 2

1948

Jan. 6—Carmine DiGeorgio, N. Y..KO by 2
Jan. 23—Harry Bernstein, Worc'ter..KO by 4
Jan. 21—Ellie Rogalle, New York.....L 4
Feb. 10—Carmine Vingo, New York.....L 4
June 21—Earl Walls, Brooklyn .....KO 1
June 23—J. D. Kilpatrick, N. Y.....KO by 2
Aug. 6—Phil Alston, New York....KO by 2
Nov. 29—Jimmy Evans, Brooklyn .....L 6

1949

Jan. 12—Joe Domonic, New York...KO by 2
Apr. 18—Charlie Norkus, New York...KO 4
May 6—Tommy Giorgio, New York.....W 4
May 19—Eddie Blair, New York.....KO 1
June 6—Mike O'Donnell, Newark..KO by 3
Sept. 2—James Connolly, L. Beach, L. I. W 4
Oct. 24—Charlie Norkus, Jer. City..KO by 3
Oct. 29—Carmine Vingo, Brooklyn.....L 6
Dec. 28—Keene Simmons, New York....W 4

JUNIOR (JAS. J.) WASHINGTON

San Diego, California, Negro, Middleweight

1944

Jan. 1—Ray Lewis, San Diego.....KO 2
Jan. 7—Bernie Cardenas, Hollywood..W 6
Feb. 4—Rudy Campa, San Diego.....KO 6
Mar. 10—Bobby Berger, S. Diego..KO by 1
Apr. 21—Joe Joy, San Diego.....KO 3
June 9—Vincent Villavicencio, S. Diego..D 10
Aug. 11—Willie Collins, Hollywood.....W 4
Sept. 8—Alonzo Williams, San Diego....W 10
Oct. 20—Langston Dennis, San Diego....L 10

1945

Mar. 2—Russ Long, San Diego.....W 6
Apr. 16—Larry Carter, San Francisco....W 6
Aug. 7—Jake Stephens, Los Angeles..KO 4
July 13—Bud Singleton, San Diego.....KO 2
July 27—Frankie Calzo, San Diego.....W 6

1946

Aug. 27—Francis Ogg, Los Angeles.....W 6
Sept. 3—Billy Mitchell, Los Angeles.....W 6
Sept. 30—Louis Wise, Ocean Park.....KO 7
Dec. 9—Kenny Watkins, Ocean Park
KO by 8

1947

May 20—DeWitt Dean, Elizabeth.....W 6
June 3—DeWitt Dean, Elizabeth.....KO 2
June 17—Buddy Farrel, Elizabeth.....W 8
July 25—Frankie Augustain, San Diego KO 7

1948

Mar. 19—Garfield Coleman, S. Diego..KO by 6
Aug. 25—Larry Huff, Pittsburgh .....KO 7
Oct. 11—Cleve Bailey, Pittsburgh.....W 8

1949

Feb. 18—Nap Howard, San Diego.....D 10
Mar. 4—Jerry Brown, San Diego.....W 10
Mar. 11—Nap Howard, San Diego.....W 10
Aug. 1—Ike Patton, Ocean Park.....KO 10
Dec. 7—Buddy J, Oakland .....W 6

JUNIUS WASHINGTON

Oakland, Calif., Welterweight

1949

Mar. 30—Fidel Ortiz, Oakland.....KO 4
May 4—Emil Barao, Oakland.....W 6
June 1—Cordell Jones, Oakland.....KO 4
June 22—Bobby Burgess, Oakland.....W 6
Aug. 3—Oscar Penn, Oakland.....W 6
Aug. 24—Tommy Lee James, Oakland....L 6
Sept. 21—Buddy J., Oakland.....W 6

JACKIE WATKINS

Homestead, Pa. Lightweight

1947

Jan. 30—Joe Sharpe, Pittsburgh....KO by 1
Mar. 12—Sammy Mastream, McK'sport...L 6
Mar. 20—Sammy Mastream, Pittsburgh...L 6
May 1—Jim Brown, Pittsburgh.....KO 1
May 8—Young Runco, Pittsburgh .....KO 1
June 9—Joey Sharpe, Pittsburgh.....KO 1
June 23—Joey Sharpe, Pittsburgh.....KO 1
July 8—Ray Brown, Pittsburgh.....KO 1
Aug. 5—Al Gaultier, Pittsburgh...KO by 4
Sept. 22—Toy Hare, Pittsburgh.....L 4
Nov. 20—Herky Kaminsky, Pittsburgh...L 4

1948

Apr. 22—Joe Sharpe, Pittsburgh .....KO 1
June 9—Ruby Fowers, Pittsburgh .....W 4
Sept. 15—Billy Neumont, Pittsburgh.....L 4
Dec. 16—Kid Tagg, Youngstown.....KO 3

1949

Feb. 2—Klay Milliron, Youngstown.....W 4
Feb. 21—Don Alderson, Pittsburgh.....D 4
Mar. 3—Frankie Zimmer, Youngstown..L 4
May 11—Charley Wright, Pittsburgh....W 4
June 1—Chuck Grier, Pittsburgh.....L 4
June 13—Paul Kelly, Pittsourgh .....KO 2
June 27—Willie Minnifield, Pittsburgh...W 4
July 11—Ray Dawson, Pittsburgh ....KO 1
Dec. 1—Jimmy Folk, Pittsburgh.....W 5
Dec. 12—Billy Neumont, Pittsburgh.....W 6
Dec. 28—Hugh Sublett, Pittsburgh ....W 6

JAY WATKINS

Flint, Mich. Negro Lightweight

1947

June 13—Gil Holcomb, Flint.....KO 3
July 18—Joe Henderson, Detroit.....KO 4
Aug. 22—Ted Black, Flint.....KO 3
Nov. 18—Eddie Brant, Detroit.....KO 1

1948

Feb. 2—Freddie McClure, Detroit .....W 6
Feb. 12—Harold Green, Saginaw .....KO 1
Feb. 28—Ernest Rowell, Flint .....W 6
Mar. 12—Larry Moreland, Saginaw.....KO 3
Mar. 22—Joe Tibbens, Flint .....KO 2
Apr. 22—Dave Marsh, Flint .....W 6
June 3—Herb Wiley, Saginaw .....KO 2
June 25—Wilfred Miro, Flint .....KO by 4
Oct. 5—Joe Kelly, Detroit .....W 6
Nov. 19—Nathan Bridges, Detroit .....W 5
Dec. 17—Willie Hull, Detroit .....KO 2

1949

Jan. 10—Ron Cannon, Toledo.....KO 2
Jan. 31—Doug Medley, Toledo.....W 6
Apr. 22—Ernesto Aguilar, Flint.....W 10
May 16—Willie Cliff, Flint.....KO 6
Oct. 5—Wallace Smith, Cincinnati..KO by 4
Nov. 28—John Labroi, Chicago.....L 8

JIM WATKINS

New York, N. Y. Bantamweight

1948

Aug. 2—Eddie Hines, New York.....D 4
Aug. 18—John Carr, New York .....L 4
Aug. 31—Danny Falcone, Hartford ....D 6
Nov. 4—Manuel Batista, New York ....W 4
Nov. 15—Johnny Carr, New York .....L 4
Nov. 26—Tim Healy, New York .....L 6
Dec. 9—Manuel Batista, New York....KO 1
Dec. 15—Bobby Bell, New York ....KO by 2

1949

Nov. 3—Robert Fuentes, Brooklyn.....KO 3
Nov. 17—Benny Lopez, Brooklyn.....KO 2
Dec. 12—Billy Proctor, Brooklyn.....W 4

JIM WATKINS

Indianapolis, Ind., Heavyweight

1949

—Rex Layne, Salt Lake City..KO by 1
May 31—Rex Layne, Salt Lake City..KO by 6
Sept. 23—Joe Williams, Indianapolis....KO 3
Sept. 26—Ronnie Wolf, C'v'gton, Ky. KO by 1
Sept. 30—Willard Reed, Indianapolis..KO by 7
Nov. 10—Vince Donnelly, Minneap..KO by 4
Nov. 18—Bob O'Bannon, Indianapolis....L 8

JIM WATKINS

New London, Conn. Lightweight

1948

May 7—Jack Armstrong, N. LondonKO by 3
July 6—Walter Keyes, New York .....W 4
July 12—Tony Acevedo, New York ....KO 1
July 16—Roy Cuthbertson, New York..KO 1
July 27—Al Lockwood, New York .....L 4
Aug. 2—Charley Mesa, Brooklyn .....L 4
Aug. 10—Frank Fisher, New York .....W 4
Aug. 13—Jay Parlin, Hurleyville .....W 4
Aug. 16—Charley Mesa, New York .....W 4
Aug. 30—Larry Mujica, New York .....L 4
Sept. 15—Jimmy Evans, Binghamton ....W 4
Sept. 21—Roy Carpenter, Binghamton...W 4
Sept. 25—Joey Krikas, Brooklyn .....KO 2
Sept. 29—Larry Johnson, Bingh'ton..KO by 2

Oct. 6—Jimmy Donnelly, New York...L 4
Oct. 18—Joey DiGuardia, New York...W 4
Oct. 30—Johnny Meza, Brooklyn...KO 2
Nov. 10—Billy Murphy, New York...L 6
Nov. 17—Jimmy Hegeman, New York...KO 6
Dec. 1—Pete Ferrente, New York...KO 4
Dec. 6—Jimmy Tarangelo, New York...KO 2
Dec. 8—George Wright, New York...L 6
Dec. 15—Charley Donovan, New York...W 6

1949

Jan. 5—Fred Monforte, New York...L 6
Feb. 7—Billy Murphy, New York...L 8
Feb. 22—Joe Petrovich, Brooklyn...L 8
Apr. 12—Talbert Anderson, New York...KO 1
May 7—Charlie Donovan, Brooklyn...W 6
June 6—Earl Trader, New Haven...KO 1
July 22—Art Smith, New London...W 8
Aug. 23—George Dunn, Hartford...L 10
Nov. 28—Pat O'Leary, New York...KO 6

HENRY (JIM) WATKINS

New York, N. Y., Featherweight

1949

Jan. 5—Vito Celentino, New York...KO by 3
Jan. 26—Danny Falcone, New York...L 6
Feb. 24—Castro Calderon, New York...W 4
Mar. 7—Vic Haller, New York...D 4
Mar. 14—Joe Rigano, Brooklyn...D 6
Apr. 7—Vic Haller, New York...L 4
Apr. 11—Art Llanos, Washington, D. C...L 8

KENNY WATKINS

Coast Negro Middleweight

1943

Feb. 4—Chester Parks, Ocean Park...KO 4
Feb. 23—Reecy Davis, Los Angeles...D 4
Mar. 2—Wilson Mackey, Ocean Park...W 4
Mar. 9—Willie Collins, Los Angeles...W 4
Mar. 15—Acey Haynesworth, Ocean Park W 6
Mar. 21—Willie Wright, Ocean Park...KO 1
May 4—Reecy Davis, Los Angeles...KO by 4
June 26—Reecy Davis, San Diego...KO 3
Aug. 18—Reecy Davis, Long Beach...KO by 9
Sept. 10—Herman Graves, Hollywood...D 4
Sept. 17—Louie Wise, Hollywood...W 4
Sept. 29—Herman Graves, Long Beach...KO 8
Nov. 5—Jackie Burke, San Francisco...W 10
Nov. 12—Jimmy Grimmage, Los Angeles W 6
Nov. 26—Rusty Payne, San Diego...L 6

1944

Jan. 21—Armando Rodriquez, Hollyw'd W 6
Feb. 4—Sgt. Gaston Miller, Hollywood...W 6
May 24—Roman Starr, Wilm., Cal...W 10
June 7—Kenny LaSalle, Wilm., Cal...KO 8
June 28—Reecy Davis, Wilm., Cal...W 10
July 5—Amado Rodriguez, Wilming...KO 5
Aug. 23—Sgt. Gaston Miller, Wilm., Cal. W 10
Sept. 5—Roy Miller, Los Angeles...W 10
Oct. 16—Sgt. Gaston Miller, Ocean Park W 10

1945

Jan. 22—Ray Acosta, Ocean Park...KO 4
July 5—Billy Mitchell, Pasadena...KO 5
July 17—Jack Chase, Los Angeles...W 10
Aug. 7—Jack Chase, Los Angeles...W 12
Aug. 29—Billy Smith, Oakland...KO by 2
Sept. 14—Reecy Davis, Los Angeles...KO 3
Sept. 25—Billy Smith, Los Angeles...KO by 7
Nov. 23—Jack Chase, Hollywood...L 10

1946

Jan. 7—Allen Arnett, Long Beach...W 6
Feb. 11—Jimmy Richards, Ocean Park KO 2
Mar. 8—Frank Angustain, Hollywood...W 10
June 5—George Evans, San Francisco...W 10
July 8—Jimmy Coleman, Ocean Park...W 10
Aug. 5—Johnny Eaton, Ocean Park...KO 8
Aug. 30—Jack Chase, Hollywood...L 10
Oct. 25—Paulie Peters, Hollywood...KO 7
Nov. 4—Emory Jackson, L. A...W 10
Nov. 27—Top Row Allen, Oakland...L 8
Dec. 9—James J. Washington, O. Park KO 8

1947

Feb. 14—Henry Rich, San Diego...L 10
Mar. 21—Henry Rich, San Diego...D 10
June 9—Henry Rich, Ocean Park...W 10
Aug. 15—Allen Faulkner, San Diego...L 10
Sept. 12—Frank Angustain, San Diego...W 10
Oct. 20—Milo Savage, Ocean Park...W 10

1948

Jan. 2—Bobby Castro, Hollywood...L 10
Feb. 9—Milo Savage, Ocean Park...D 10
Mar. 8—Milo Savage, Ocean Park...W 10
Oct. 18—Bob Murphy, Ocean Park KO by 9
Oct. 26—Carl Olson, Honolulu...L 10

1949

Feb. 21—Milo Savage, Ocean Park...W 10
Apr. 12—Bob Murphy, Los Angeles...W 10

JESSE WATSON

Omaha, Neb. Featherweight

1948

May 3—James Gregory, Omaha...L 4
May 5—Marvin Smith, Wichita...KO by 3
Aug. 13—Art Irlando, Denver...KO by 4

1949

Jan. 11—Joey Romano, Topeka...L 4
Feb. 16—Don Smith, Wichita...KO by 3
Mar. 28—Harold McDonald, Omaha KO by 2
Apr. 29—Russ Moore, Omaha...KO 1
May 23—James Gregory, Omaha...KO by 4
Sept. 9—Jerry Miles, Omaha...D 4
Sept. 28—Jesse Mongia, Denver...KO by 1

JIMMY WATSON

Omaha, Neb. Negro Middleweight

1946

Sept. 16—Sammy Calabrese, Omaha...W 4

1947

Apr. 29—Mike Sanchez, Omaha...KO 3
June 9—Orville Bitney, Omaha...L 4
June 12—Harvey Gordon, Kansas City...KO 2
Sept. 8—Jim Bovee, Omaha...KO 3
Sept. 22—Julio Tristan, Omaha...KO 4
Sept. 23—Bob Fowler, Kansas City...W 5
Oct. 6—Eddie Simmons, Omaha...KO 3
Oct. 20—Mike Riley, Omaha...D 6
Nov. 10—Red Barton, Omaha...D 4
Nov. 24—Emil Evans, Council Bluffs...D 6
Nov. 25—Vert Gibson, Kansas City...L 4
Dec. 18—Emil Evans, Minneapolis...D 6

1948

Jan. 7—Young Joe Louis, Omaha...W 4
Jan. 19—Wayne Strowbridge, Omaha...D 4
Feb. 2—Nick Basil, Omaha...W 4
Feb. 4—Jim Cone, Des Moines...L 4
Feb. 17—Jim Cone, Des Moines...L 6
Feb. 25—Chick Moriarty, Lincoln, Neb. KO 5
Mar. 1—Jack Parks, Omaha...L 6
Mar. 24—Young Joe Louis, Topeka...W 6
Mar. 31—Kenny Barton, Wichita...L 8
Apr. 5—Charley Green, Lincoln...W 6
Apr. 14—Joe Danos, Wichita...KO by 6
May 3—Eddie Simmons, Omaha...L 4
May 21—Young Joe Louis, Denver...W 6
Aug. 2—Eddie Simmons, Sioux City...L 5
Aug. 19—Lee Carter, Council Bluffs...W 8
Sept. 10—Eddie Simmons, Omaha...L 4
Sept. 15—Red Barton, Wichita...KO by 5

1949

Jan. 11—Kenny Barton, Topeka...KO by 8
Feb. 15—Alvin Williams, Wichita...KO by 2
Apr. 11—Leonard Craig, Omaha...D 4
June 7—Wayne Str'bridge, Topeka KO by 6
July 13—Chief Crazy Horse, Council Bluffs...KO 3
Aug. 11—Orville Bitney, Council Bluffs...D 4
Sept. 9—Harold Huliett, Omaha...KO 1
Nov. 29—Joe Gaiten, Council Bluffs...KO 1
Dec. 14—Bob Morelli, St. Louis...L 6

DANNY WEBB

Montreal, Canada Negro Lightweight

Born, August 17, 1920.

1940

Jan. 2—Jimmy Webster, Toronto...L 6
Jan. 6—Martin Lefebre, Quebec...KO 2
Feb. 21—Paul Lavergne, Quebec...KO 2
Feb. 29—Frank Milosevitch, Quebec...W 6
Mar. 4—Scotty Ramage, Toronto...W 6
Oct. 11—Aurelin Lamothe, Montreal...W 8
Nov. 15—Scotty Ramage, Toronto...W 6
Dec. 16—Mike Gravino, Toronto...W 6

1941

May 15—Aurelin Lamothe, Quebec...W 10
May 28—Al Laperriere, Quebec...KO 4
Aug. 20—Eddie Petrin, Montreal...W 8
In Canadian Army.

1944

June 26—Willie Smith, Oxford...KO 3
Oct. 9—Kid Tanner, Bristol...W 10
Oct. 25—Jackie Paterson, London...KO 3

Oct. 30—Boyo Rees, Bristol.....W 8
Nov. 15—Kid Tanner, London.....NC 4
Nov. 16—Tommy McGlinchey, Glasgow..W 8

1945

Feb. 12—Tommy Davies, Nottingham....W 8
Feb. 19—Bert Jackson, London.....KO 4
Mar. 5—Jim Brady, Brighton.....KO 7
Mar. 12—Johnny Russell, London.....KO 4
—Tommy Davies.....W 10
Mar. 26—Ben Duffy, Stoke Newington...W 8
Apr. 16—Bob Ramsey, London.....W 8
May 13—Ben Duffy, Antwerp.....W 4
(Interservice tournament)
May 19—Tommy Davies, Wales.....KO 7
May 23—Bob Ramsey, London.....L 8
Oct. 23—Ben Duffy, London.....KO 3
Oct. 30—Al Phillips, London.....KO by 6

1946

Jan. 15—Tommy McGlinchey, London..LF 6
Feb. 25—Ray Famcheon, London.....L 10
Mar. 1—Ben Duffy, Nottingham...KO by 6
June 20—Humberto Zavala, Brooklyn....W 10
July 8—Lew Transperenti, Coney.....KO 7
July 25—Joey Dolan, Brooklyn.....W 8
Sept. 5—Joey Dolan, Brooklyn.....L 8
Oct. 10—Dave Castilloux, Montreal.....W 12
Nov. 25—Arthur King, Toronto.....W 10

1947

Feb. 3—Gus Mell, Montreal.....W 10
Mar. 31—Dave Castilloux, Montreal.....W 10
May 16—Johnny Greco, Montreal KO by 2
July 30—Leon LeBlond, St. John.....KO 3
Aug. 7—Joe Brown, Montreal.....L 10
Sept. 10—Lefty LaChance, St. John.....KO 4
Nov. 18—Bobby English, Montreal.....KO 4
Dec. 8—Sonny Boy West, Baltimore.....L 10

1948

Feb. 9—Arthur King, Toronto.....KO by 8
Mar. 29—Julie Kogan, New Haven.....W 10
May 3—Johnny Forte, New Haven.....W 8
May 27—Tony LaBua, Brooklyn.....L 10
Aug. 25—Vic Young, St. John, N. B.....KO 4
Sept. 2—Jean Barriere, Montreal.....KO 3

1949

Jan. 17—Jean Richard, Montreal.....KO 7
Feb. 28—Blond Tiger, Quebec.....KO 3
Apr. 4—Ray Edwards, Quebec.....W 10
May 8—Johnny Woods, Glace Bay.....W 10
July 4—Talmadge Bussey, Quebec.....L 10
Nov. 10—Percy Bassett, Philadel....KO by 6

EDDIE WEBB

New Orleans, La., Featherweight

1948

Aug. 16—Bernard Wortmann, New Orl. L 4
Aug. 30—Bobby Abrams, New Orleans...W 4
Sept. 17—Bobby Nolan, New Orleans.....W 4
Sept. 27—Harry Caminita, New Orl. KO by 3

1949

Mar. 21—Harry Caminita, New Orleans..L 4
Apr. 25—Lawton Disoso, New Orleans...L 4
Sept. 26—Doug Elwood, New Orleans....L 4

DON WEBER

Roanoke, Va., Featherweight

1949

Apr. 18—Walter Hamm, Wash., D. C.....W 4
July 14—Lou Yonkers, Roanoke.....W 10
Aug. 18—Jerry Kortright, Roanoke.....W 8
Sept. 26—Johnny Breeze, Wash.,D. C. KO by 5
Oct. 21—Rudy Pasco, Norfolk.....KO by 5

JACKIE WEBER

Pawtucket, R. I. Lightweight

1946

Jan. 24—Walter Gomes, Fall River....KO 2
Feb. 1—Carter Holmes, Providence...KO 2
Feb. 15—Frankie Young, Providence....W 4
Feb. 22—Willie Keene, Providence.....KO 1
Feb. 25—Lenny Lavoie, Boston.....W 6
Mar. 6—Eddie Moran, Providence....KO 2
Mar. 13—Tommy Sheldon, Providence—KO 5
Mar. 25—Jimmie Pitts, Boston.....W 6
Apr. 3—Joe O'Hanley, Providence.....W 8
Apr. 10—Allie Wolf, Providence.....KO 6
Apr. 29—Tony Reno, Boston.....W 6
May 9—George Weaver, Fall River.....W 8
May 15—Henry Scott, Providence.....W 8
June 3—Oscar St. Pierre, Boston.....KO 6
June 12—Tommy Wells, Providence.....W 8
Aug. 1—Romeo Ducharme, Fall River..KO 3
Aug. 6—Leo Macucci, Manchester.....W 10
Sept. 11—Oliver Desmarais, Providence..W 10
Oct. 9—Freddie Yelavich, Providence..W 10
Nov. 6—Oliver Desmarais, Providence..KO 1
Nov. 20—Nick Primiani, Providence....W 10
Dec. 18—Tommy Greb, Providence.....KO 2

1947

Feb. 5—Florient Desmarais, Providence W 10
Mar. 10—Spider Armstrong, Boston.....W 10
Apr. 28—Buddy Hayes, Boston.....W 12
May 28—Tony Costa, Providence.....KO 3
July 14—Joey Angelo, Providence.....L 10
Aug. 11—Ernie Guisti, Providence.....W 10
Aug. 27—Buddy Hayes, New Bedford.....W 12
Oct. 20—Joey Angelo, Boston.....W 12
Nov. 4—Frankie Carson, Salem.....W 10
Nov. 17—Dennis Pat Brady, Boston.....L 10

1948

Jan. 26—Spider Armstrong, Boston.....W 10
Feb. 9—Dennis Pat Brady, Providence L 10
Apr. 19—Hermie Freeman, Boston.....W 10
May 3—Freddie Russo, Providence.....L 10
June 14—Roy Andrews, Providence.....L 10
July 7—Roy Andrews, Providence.....W 10
July 22—Joey Angelo, Providence.....L 10
Aug. 23—Hermie Freeman, Lewiston.....W 10
Oct. 5—Ray Edwards, Hartford.....W 10
Oct. 14—Angelo Ambrosano, Fall River KO 8
Oct. 29—John LaRusso, N. Y. C.....W 8
Nov. 15—Jimmy Corti, Providence.....L 10
Dec. 20—Jimmy Corti, Providence.....W 10

1949

Jan. 17—Beau Jack, Boston.....L 10
Mar. 21—Keith Hamilton, New Orleans.L 10
Apr. 4—Keith Hamilton, New Orleans.L 10
May 9—Tim Dalton, New Orleans.....D 10
May 23—Al Gualtiere, New Orleans....KO 5
June 6—Jimmy Warren, Springfield....W 10
June 13—Keith Hamilton, New Orleans.D 10
June 22—Anthony Arnone, New Orleans.W 10
July 29—Hermie Freeman, Bangor.....W 12
Sept. 19—Charles Cabey Lewis, Prov.....L 10
Oct. 3—Paddy DeMarco, Providence...L 10
Oct. 17—Maxie Docusen, New Orl...KO by 4
Nov. 25—Hermie Freeman, Portland....W 12

TED (TIGER) WEEMS

Chicago, Ill. Lightweight

1946

Mar. 18—Mickey Wilson, Chicago.....KO 1
May 6—Roy Lewis, Chicago.....L 4
May 13—Joey Richards, Chicago.....W 4
May 20—Gene Joyce, Chicago.....L 5
June 23—Bernard Paige, Chicago.....L 4
July 29—Al Salazar, Chicago.....W 4
Sept. —Jimmy Joyce, Hammond..KO by 3
Sept. 16—Jimmy Cox, Omaha.....D 4
Oct. 8—Ralph Frenzey, Chicago.....KO 2
Oct. 11—Buster Miles, Indianapolis.....L 5
Oct. 24—Gene Jopce, Michigan City.....L 6
Nov. 4—Pat Kelley, Chicago.....D 4
Nov. 6—Willard Coffey, Milwaukee.....L 6
Nov. 22—Gaby Ferland, Chicago.....L 5
Nov. 27—Roy Lewis, Michigan City.....L 6

1947

Jan. 24—Baby Amador, Chicago.....D 4

1948

Jan. 5—Jack Perrin, Chicago.....KO 1
Jan. 12—Ed Rawlings, Chicago.....W 4
Jan. 27—Ernie De France, Chicago.....W 4
Feb. 9—Pete Megas, Chicago.....W 4
Apr. 9—Stan Hartman, Chicago.....L 4
Apr. 26—Bobby Sherrer, Chicago.....L 4
May 26—Fred Hadley, Rockford.....W 4
June 1—Bobby Sherrer, Chicago.....KO 1
June 7—John Labroi, Chicago.....L 4
—Doug Van Hoff, Rockford.....L 6
July 12—Pat Iacobucci, St. Louis.....L 8
Oct. 20—Matt Dougherty, Rockford, Ill. L 8
Dec. 15—Booker Ellis, Minneapolis.....L 4
Dec. 27—Don Womberg, Chicago.....L 4

1949

Jan. 14—Matt Dougherty, Rockford.....L 8
Jan. 19—Vic Creelman, Minneapolis...KO 2
Apr. 5—Bob Henry, Milwaukee.....L 5
May 4—Jimmy Lunn, Chicago.....L 4
June 13—Al Nedoff, Chicago.....L 4
Aug. 1—George Berry, Chicago.....L 4
Sept. 28—Bobo Drago, Rockford.....L 4
Oct. 3—Bobo Drago, Chicago.....L 5
Oct. 10—Milton Scott, Chicago.....L 5
Nov. 10—Pete D'Amico, Milwaukee.....L 4

BILL WEINBERG

Chelsea, Mass. Heavyweight

Born, 1920. Height, 6 ft. 1 in.

1940

Mar. 29—Manny Correia, Boston.....KO 3
May 10—Herb Coonan, Boston .....W 6
May 16—Al Bouchard, Boston .....KO 3
May 24—Herb Coonan, Boston .....W 4
June 13—Larry Lovett, Hartford .....L 6
Aug. 3—Buster Price, Cranston, R. I..KO 2
Sept. 9—Frank Matesic, Newark.....W 6
Sept. 12—Mike Belluscio, New Rochelle..KO 6
Sept. 26—Floyd Gibbons, Jersey City....L 4
Oct. 15—Henry Moroz, N. Y. C.....W 6
Dec. 3—Julio Ortenzio, White Plains..KO 5
Dec. 16—Tony Ferry, Boston.....W 6

1941

Jan. 24—Johnny Hayes, Fall River.....D 8
Feb. 13—Johnny Hayes, Boston.....D 10
Mar. 18—Ted Lowry, New Bedford.....W 10
Mar. 21—Armand Roy, Manchester....KO 4
July 3—Larry Bouchard, Woonsocket...W 8
Aug. 4—Louis Brooks, Baltimore.....L 6
Oct. 22—Joe Piaster, Lynn .....KO 2
Oct. 29—Jack Marshall, Boston.....L 8
Nov. 21—Mike Alfano, Lynn.....W 10
Dec. 5—Julio Ortenzio, Lynn, Mass....KO 2
Dec. 19—Babe Ritchie, Boston .....KO 5

1942

Jan. 21—Johnny Shkor, Boston .....W 12
Apr. 10—Red Burman, Boston .....D 10
May 25—Nathan Mann, New Haven..KO by 10
(In U. S. Coast Guard.)

1943

Oct. 5—Jimmy Tucker, N. Bedford...KO 2
Oct. 14—Billy Sunday, Fall River....KO 2
Nov. 12—Jack Marshall, Boston .....W 10
Nov. 29—Eldridge Eatman, Providence..W 10

1944

Jan. 27—Gunnar Barlund, Boston....KO 8

1945

Nov. 13—Jimmy Crawford, Salem.....KO 4
Nov. 23—Johnny Davis, Worcester.....KO 2
Dec. 17—Bob Miller, Boston.....KO 3

1946

Jan. 21—J. D. Turner, Boston.....W 10
Apr. 22—Dan Merritt, Boston.....KO 5
May 6—Tim Still, Boston.....KO 1
May 27—Pat Comiskey, Boston.....KO by 9
July 29—Joe Muscato, Buffalo.....L 10
Sept. 11—Johnny White, Buffalo.....W 10
Oct. 8—Joe Matisi, Buffalo.....L 8
Nov. 19—Melio Bettina, Buffalo.....L 10

1947

Jan. 9—Abel Cestac, Minneapolis.....L 10
Feb. 24—Nathan Mann, New Haven.....L 10
May 19—Nathan Mann, New Haven.....L 10
June 26—Howard Chard, New York.....W 8
Oct. 7—Leo Stoll, New York.....KO 3
Oct. 28—Lonnie Clark, New York.....KO 4
Nov. 15—Enrique Felepi, Brooklyn.....W 8
Nov. 25—Sanders Cox, New York.....KO 8
Dec. 5—Austin Johnson, New York.....W 6

1948

Jan. 13—Jim Lake, N. Y. C.....KO 1
Jan. 19—Johnny Flynn, Rochester.....L 10
Feb. 14—Fidel Arciniega, Brooklyn.....W 10
Mar. 2—Roscoe Howard, N. Y. C.....KO 5
Apr. 12—Henry Flakes, Boston.....L 10
July 20—Red Applegate, Brooklyn.....W 10
Aug. 19—Bernie Reynolds, Waterby. KO by 8
Sept. 27—Gene Felton, New Haven .....D 8
Nov. 23—Pat Comiskey, Newark....KO by 7

1949

Jan. 14—Roland LaStarza, New York....L 8
July 11—Cesar Brion, Brooklyn.....L 8
Sept. 27—Joe Muscato, Buffalo.....KO 7
Oct. 24—Joe Louis, Providence.....Exh. 4
Nov. 14—Abel Cestac, Boston.....L 8

DICKIE WEINHOLD

Denver, Colo., Lightweight

1947

Jan. 9—Bob Polowitzer, Denver.....L 4
Jan. 13—Baby Amador, Chicago.....KO 1
Jan. 20—Douglas Vanhoff, Chicago.....W 4
Feb. 6—Ace of Spades, Denver.....L 4
Feb. 24—Cappy Benton, Chicago....KO by 4
Mar. 18—Charles Wright, Chicago.....KO 1
Mar. 28—Clyde Sligar, Elizabeth.....W 6
Apr. 2—Vince Scarpari, Elizabeth.....L 6
Apr. 17—Roscoe Taylor, Atlantic City....W 6
Apr. 24—Leon Broxton, Atlantic City....L 6
May 19—Doug Vanhoff, Chicago.....L 4
May 30—Del Flanagan, St. Paul....KO by 4
June 5—Mickey Wilson, Davenport.....L 6
July 5—Tippy Morgan, N. Y. C....KO by 1
Sept. 15—Buddy Washington, Salt Lake...L 8
Nov. 10—Dick Bigley, Omaha.....L 4
Nov. 18—Buddy Washington, Twin Falls .....KO by 1

1948

Jan. 27—Rube Krug, Bismarck, N. D.....W 10
Feb. 17—Buddy Paul, Denver.....KO 3
Mar. 25—Chuck Caldwell, Denver.....W 4
Apr. 30—Hubert Gray, Denver.....L 6
May 21—Louis Ruybalid, Denver.....L 6
Oct. 29—Joe Kenisky, Denver.....W 4
—Hubert Gray, Amarillo .....L 6
Dec. 17—Herman Porter, Denver.....KO 5

1949

Jan. 14—Adolph Edwards, Denver.....W 6
Mar. 8—John McJunkin, Galveston...KO 1
Apr. 8—Jesse Robles, Lubbock.....W 6
May 9—Billy Shelton, Phoenix.....L 6
May 27—Herman Porter, Denver.....KO 2
June 17—Claude Sullard, Denver.....KO 1
Aug. 5—Jimmy Quintana, Denver.....L 6

COLEY WELCH

(Coleman Patrick Welch)

Portland, Me. Middleweight

Born, February 8, 1919.

1937

Feb. 11—Dick Davis, Portland, Me.....W 4
Mar. 4—Frisco Dick, Portland, Me.....W 4
May 27—Jim McDougal, Portland, Me....W 4
June 10—Jackie Davis, Portland, Me.....W 4
Aug. 12—Johnny Lawless, Portland, Me..W 4
Oct. 21—Dave White, Portland, Me.....W 6
Dec. 25—Elmer Ferguson, Portland, Me. KO 4

1938

Jan. 6—Dave White, Portland, Me.....W 6
Jan. 20—Leo Mayo, Portland, Me.....KO 4
Feb. 3—Gabby Paulin, Portland, Me.....W 6
Feb. 17—Jack Lawless, Portland, Me.....W 6
Mar. 3—Chevy Chase, Portland, Me...KO 1
Mar. 24—Jim McDougal, Portland.....KO 3
Apr. 11—Dom Labbe, Portland, Me.....KO 6
May 9—Tommy Reagan, Portland, Me...W 8
June 2—Ray McGinness, Portland, Me..KO 1
June 9—Charlie Sesito, Portland, Me...KO 3
July 14—Frankie Campbell, Portland..KO 4
Aug. 18—Nick Fusaro, Portland, Me....KO 3
Aug. 25—Italian Jack Dempsey, Portland, Me. .....KO 5
Sept. 15—Battling Downey, Portland...KO 3
Oct. 10—Larry Marinucci, Portland, Me..W 10
Nov. 1—Harvey Massey, Portland, Me...L 8
Nov. 20—Henry Chmielewski, Portland..L 8
Dec. 25—Chick Richards, Portland, Me..KO 6

1939

Mar. 14—Sal Canatta, Portland, Me.....KO 2
Apr. 4—Joe Ricciotti, Portland, Me....KO 1
Apr. 19—Rony Caret, Augusta, Me.....KO 4
May 16—Tony Fisher, Portland, Me.....W 10
May 23—Jimmy O'Boyne, Portland, Me..W 8
June 15—Sam Shumway, Portland, Me..KO 2
June 29—Sam Shumway, Portland, Me..KO 2
Aug. 10—Billie Hughes, Portland, Me....W 8
Sept. 14—Henry Chmielewski, Portland..L 8
Oct. 5—Danny Devlin, Portland, Me...KO 3
Nov. 9—Hookie Jackson, Portland, Me. KO 4
Dec. 11—Vincent Pimpinella, Portland...W 10
Dec. 25—Enzo Ianozzi, Portland, Me...KO 1

1940

Jan. 15—Howell King, Portland, Me.....W 10
Jan. 26—Babe Orgovan, Worcester.....KO 8
Feb. 25—Johnny McHale, Portland, Me...W 10
Mar. 2—Frankie Nelson, Portland, Me..W 10
Mar. 29—Vince Pimpinella, Worcester..D 10
May 16—Howell King, Boston, Mass.....L 10
June 13—Babe Verila, Portland, Me.....W 10
July 11—Ted Lowry, Portland, Me.....W 10
Aug. 14—Larry Kellum, Portland, Me...KO 6
Sept. 11—Ted Lowry, Portland, Me.....W 10
Nov. 14—Ken Wardsworth, Portland....W 10
Nov. 29—Maxie Long, N. Y. C.....KO 3

Dec. 25—Roxie Forigone, Portland, Me..KO 5

1941

Jan. 2—Ernie Vigh, N. Y. C.....L 8
Feb. 5—Augie Aurellano, Portland, Me..W 10
Feb. 19—Jay Macedon, Portland, He....KO 8
Mar. 7—Georgie Abrams, N. Y. C.....L 8
Mar. 21—H. Chmielewski, Portld., Me..KO 10
Apr. 24—Johnny Seeman, Portld., Me...W 12
May 2—John Henry Eskew, Bos., Mass..W 10
June 5—Ernie Vigh, Portland, Me.....W 10
July 31—Tony Cisco, Portland, Me.....W 10
Sept. 11—Jose Basora, Portland, Me.....W 10
Sept. 24—Tony Martin, Chicago, Ill.....L 10
Oct. 28—Jose Basora, Portland.....W 10
Nov. 14—Izzy Jannazzo, N. Y. C.....KO 7
Dec. 8—Henry Chmielewski, Portland..KO 10

1942

Jan. 8—Ernie Vigh, N. Y. C.....L 8
Feb. 10—Howell King, Portland, Me.....W 10
Mar. 2—Tony Martin, Milwaukee..KO by 2
Mar. 13—Henry Chmielewski, Boston..KO 8
Apr. 28—Al Gilbert, Portland, Me.....W 10
May 12—Jimmy Young, Portland, Me...KO 4
May 22—Tony Martin, Boston.....D 10
Discharged from U. S. Coast Guard in 1943.

1943

Feb. 23—Johnny Morris, New Bedford..KO 4
Aug. 24—Tiger Lou Jones, Portland ...KO 9
Sept. 9—Leo Maher, Portland .....KO 5
Sept. 24—Johnny Thomas, Lewiston ...KO 4
Sept. 28—Soldier Montoya, Bangor ....KO 4
Oct. 14—Andy Holland, Portland .....W 10
Oct. 21—Gus Alexander, Fall River ....W 10
Nov. 26—Ossie Harris, Detroit .....W 10

1944

Jan. 6—Johnny Finazzo, Portland.....W 10
Jan. 20—Johnny Finazzo, Portland.....W 10
Feb. 4—Henry Chmielewski, Boston..KO 6
Feb. 21—Andy Holland, Providence.....W 10
Mar. 17—Jacob LaMotta, Boston.....L 10
Apr. 24—Vic Dellicurti, N. Y. City.....W 8
May 15—Joe Carter, Baltimore.....L 10
May 25—Langston Dennis, Portland.....W 10
June 12—Bob Wade, Springfield.....W 10
June 20—Boyo Mallon, Portland.....KO 3
July 10—Joe Reddick, Providence.....L 10
July 17—Johnny Jones, Springfield.....W 10
July 25—Joe Reddick, Portland.....D 10
Aug. 7—Jerry Maloni, Springfield.....W 12
Aug. 21—Berlie Lanier, Baltimore.....D 10
Sept. 22—Ralph Zannelli, Boston.....WF 6
Oct. 6—Ralph Zannelli, Boston.....W 12
Oct. 26—Berlie Lanier, Portland.....W 10

1945

Jan. 23—Cleve Bailey, Portland.....W 10
Feb. 6—Indian Gomez, Portland.....KO 9
Feb. 19—Vic Dellicurti, Boston.....W 10
Mar. 9—Georgie Kochan, Detroit.....L 10
Aug. 13—Vic Dellicurti, Baltimore.....L 10
Oct. 12—Walter Woods, Boston.....L 10
Nov. 23—Jerry Fiorello, New York.....W 10
Dec. 7—Jay Paganelli, Portland.....KO 2
Dec. 27—Freddie Flores, Portland.....KO 6

1946

Jan. 21—Jerry Fiorello, St. Nick.....W 10
Feb. 14—J. C. Wilkins, Portland.....W 10
Mar. 21—Freddie Wilson, Portland....KO 8
Apr. 5—Sonny Horne, N. Y.....W 10
May 2—Jimmy Elliott, Portland.....KO 7
May 27—Steve Belloise, Garden....KO by 2
June 27—Stanley Baby Sims, Portland..W 8
Sept. 7—Al Priest, Boston.....L 12

1947

Feb. 7—Joe Blackwood, Boston.....L 10
Feb. 14—Joe Blackwood, Boston.....D 10
Apr. 15—Cleve Bailey, Portland.....W 10
May 15—Juan Serrano, Portland.....W 10
June 2—Tommy Sullivan, Boston..KO by 8

1948

Dec. 7—J. C. Wilkins, Portland....KO by 6

1949

Jan. 17—Al Couture, Lewiston.....KO 3
Jan. 28—Bob Davis, Rumford.....W 10
Feb. 14—Al Couture, Lewiston.....KO 6
Mar. 10—Buddy Farrell, Portland.....L 10
Apr. 5—Jose Contreras, New Bedford...L 10

GRADY WELCH

Akron, Ohio, Heavyweight

1947

Jan. 8—Chet Eshmont, Akron.....KO 3
Jan. 22—Charlie Roth, Akron.....KO 1
Feb. 5—Clarence Jones, Akron.....KO 3
Feb. 12—Henry Jones, Akron.....D 8
Apr. 17—Al Timmons, Akron.....KO 1
Apr. 29—Odell Riley, Akron.....KO by 4
June 23—Lin Brosier, Pittsburgh....KO by 4
July 30—Lin Brosier, Pittsburgh.....W 6
Sept. 12—Willie Muldune, Akron.....KO 1
Sept. 17—Charlie Lester, Cleveland..KO by 1
Oct. 2—Willie Muldune, Akron.....KO 1
Nov. 12—Bobby Dare, Akron.....L 8

1948

Sept. 13—Acie Talbert, Chicago.....KO by 8
Oct. 18—Mike Buha, Chicago .....KO by 2

1949

Jan. 11—Sid Peaks, Louisville.....KO by 3
Sept. 30—Ted Calaman, Syracuse...KO by 3
Oct. 27—Bob Baker, Pittsburgh....KO by 1

JIMMY WELCH

Columbus, Ohio, Lightweight

1947

Mar. 24—Johnny Goode, Cincinnati.....KO 2
Apr. 25—Eddie Brant, Columbus.....L 4
June 16—Ernie Rowell, Zanesville.....L 4
July 21—Pat Dunlap, Columbus.....W 6
Aug. 4—Oliver Cobbins, Columbus.....W 6
Aug. 11—Bud Kelley, Columbus.....KO 1
Nov. 7—Jim Robinson, Louisville.....L 6

1948

Jan. 19—Ronnie Hamlin, Cincinnati...KO 1
Feb. 24—Bill Partin, Columbus.....W 5
Mar. 11—Eddie Martin, Columbus.....KO 2
Apr. 8—Whitman Burgess, Columbus..W 6
Apr. 22—Art Arbuckle, Columbus.....KO 1
May 5—Buster Miles, Columbus.....W 4
May 31—Eddie Bell, Dover, Ohio.....W 6
June 14—Ron Delaney, Columbus.....D 6
July 16—Charley Thompson, Columbus..W 5
July 30—Charles Cotton, Columbus.....W 6

Aug. 17—Les Leasure, Columbus.....KO 4
Aug. 25—Fred Newbill, Cincinnati.....W 6
Aug. 30—Ron Delaney, Columbus.....W 8
Sept. 14—Joe Henderson, Columbus...KO 5
Sept. 21—Herb McDonald, Dover, Ohio..W 6
Sept. 25—Sheriff Jackson, Cambridge, O. W 6
Sept. 30—Herb McDonald, Columbus...KO 6
Oct. 21—Buddy Hudnett, Columbus.....W 6
Nov. 4—Eddie Miller, Columbus .....W 10
Nov. 16—Jimmy Guy, Columbus .....W 6

1949

Jan. 1—John Tucker, Columbus.....KO 3
Jan. 5—Tony Netro, Akron.....KO 4
Jan. 21—Gene Cartright, Dayton.....W 10
Feb. 3—Bobby Neal, Pittsburgh...KO by 1
Feb. 18—Norman Horton, Dayton.....W 10
Mar. 11—Jimmy Guy, Ft. Wayne.....D 6
Mar. 18—Sheriff Jackson, Dayton.....D 8
Apr. 7—Sheriff Jackson, Clarksburg....W 8
Apr. 29—Dick Hammond, Ft. Wayne....W 8
May 5—Jimmy Hayden, Clarksburg....W 10
June 11—Sheriff Jackson, Columbus.....W 10
June 6—Bobby Love, Cincinnati.....KO 7
July 27—Candy McDaniels, Cincinnati..W 8
Aug. 12—Tommy Bell, Columbus.....W 10
Oct. 4—Tony Masciarelli, Columbus...W 10
Dec. 12—Jimmy Sherrer, Chicago.....L 8

JOHNNY WELLS

Boston, Mass., Welterweight

1949

Oct. 13—Jose Contreras, Fall River.....W 6
Oct. 19—Leroy Andrews, Worcester....KO 3
Nov. 3—Jackie Wilson, Fall River.....W 8
Dec. 5—Jackie Wilson, Fall River.....W 8

TOMMY (RED) WELLS

Manchester, N. H. Lightweight

1946

Jan. 9—Pete Noka, Brockton .....KO 1
Feb. 25—Steve Bellus, Manchester.....KO 7
Mar. 6—Leo Methot, Bangor .....KO 5
Mar. 26—Santiago Rivera,
Manchester .....KO by 7

Apr. 10—Lloyd Hudson, Bangor....KO by 4
May 21—Midget St. Hilaire, Manchest..KO 5
June 4—Jean Gangne, Manchester ....KO 1
June 12—Jackie Webber Providence .....L 8
July 2—Leo Macucci, Salem, Mass..KO by 8
July 16—Jackie Harris, Manchester .....L 10
Aug. 6—Mario Colon, Salem .....KO 2
Aug. 15—Bobby English, Fall River .....L 10
Aug. 20—Teddy Swain, Manchester ..KO by 8
Sept. 17—Tommy Greb, Salem .....L 10
Oct. 1—Jimmy McLarnin, Salem.....L 10
Oct. 15—Jimmy McLarnin, Salem ..KO by 3
Oct. 21—Jerry Zullo, Boston .....KO 4
Nov. 4—Jerry Zullo, Boston.....W 8
Dec. 2—George Renat, Boston .....W 8
Dec. 16—Buddy Hayes, Boston.....W 10

1947

Jan. 6—Buddy Hayes, Boston.....L 10
Jan. 20—Jackie Harris, Boston.....KO 9
Feb. 4—Joe Monteiro, Manchester..KO by 4
Feb. 24—Joe Monteiro, Boston.....KO by 5
Apr. 8—Joe Monteiro, Manchester....KO 7
May 20—Joe Polowitzer, Manchester...NC 3
July 2—Oliver Desmarais, M'nchester..KO 6
July 30—Florient Desmarais, Manchester .....L 12
Sept. 22—Harry Diduck, Boston.....W 10
Oct. 6—Jimmy McLarnin, Providence..KO 5
Oct. 27—Spider Armstrong, Boston.....L 10
Dec. 2—Leo Mucucci, Manchester.....KO 10
Dec. 9—Blond Tiger, Manchester.....W 10
Dec. 16—Bobby English, Salem .....W 10

1948

Jan. 23—Paul Midiri, Palm Beach.....L 10
May 11—Buddy Lessard, Manchester...KO 2
May 21—George Smith, Worcester..KO by 3
July 30—Oliver Desmarais, Berlin.....W 10
Aug. 24—Kid Howard, Halifax .....L 10
Aug. 27—Red Perkins, Nashua, N. H.....L 10
Nov. 23—Tony Ducharme, Salem .....L 10
Nov. 29—Steve Marcello, Providence ....L 8
Dec. 7—Tony Ducharme, Salem .....L 10

1949

Mar. 3—Gene LeBlanc, Fall River..KO by 6
Mar. 18—Barry Wood, Bangor.....KO 2
Mar. 28—Eddie Bolduc, Lewiston.....KO 2
Apr. 8—Hermie Freeman, Bangor.....L 10
June 15—Hermie Freeman, Bangor.....L 10
Sept. 12—Joey Bolduc, Boston.....D 8
Oct. 3—Vic Young, Holyoke.....D 6
Sept. 22—Doc Blanchard, Portland.....L 8

EARL WENBOURNE

Wayne, Nebraska, Middleweight

Born, January 4, 1925.

1948

July 5—Mike Riley, Sioux City.....W 4
July 21—Jack Parks, Sioux City.....W 5
Aug. 3—Chuck Gray, Sioux City.....KO 1
Aug. 24—Manuel Segobia, Sioux City....W 4
Sept. 10—Roland Taylor, Omaha.....W 4
Sept. 24—Wiley Ferguson, Omaha.....W 4
Oct. 15—Eddie LaMarr, Omaha.....KO 6

1949

Jan. 10—Larry Davis, Omaha.....W 6
Jan. 21—Virgil Strauss, Omaha.....W 6
Feb. 28—Joey Reyes, Omaha.....KO 2
Mar. 28—Alvin Williams, Omaha.....L 8
Apr. 11—Jimmy Cone, Omaha.....W 6
Apr. 19—Raymond Young, Kansas City..W 6
Apr. 29—Benny Evans, Omaha.....L 6
May 17—Deacon Logan, Topeka.....W 6
June 7—Alvin Williams, Topeka....KO by 4
July 20—Earl Fisher, Topeka.....KO 4
Sept. 9—Dick Smith, Omaha.....W 6
Sept. 14—Wayne Strowbridge, Omaha....D 6
Nov. 16—Lucky Mundy, Omaha.....D 6
Nov. 30—Don Lee, Dubuque.....L 10
Dec. 28—Dick Witt, Norfolk, Neb. ....KO 4

JIMMY WEST

Boston, Mass., Lightweight

1949

Mar. 24—Buddy Menard, Fall River....KO 1
Mar. 29—Charlie Celeste, Salem....KO by 6
Apr. 5—Roger Lessard, Salem.....KO by 4
Apr. 29—Eddie Lamprey, Fall River....KO 3
May 10—Billy Mays, New Bedford.....L 4
June 1—Jack Bello, Worcester.....W 4
July 5—Joe Rice, New Bedford....KO by 2

LEO WEST

Albany, N. Y., Middleweight

1947

Oct. 31—Bobby Mack, Worcester..KO by 4

1948

Apr. 6—Hugo Bonacci, Syracuse..KO by 4
May 10—Johnny Barnett, Holyoke.....D 5
May 13—Jackie Morris, Worcester.....L 4
May 17—Bobby Mack, Holyoke.....L 5
May 25—Eli Hall, Buffalo.....L 4
June 30—Sam Slaughter, Syracuse.....L 4
July 7—Allie George, Utica.....L 4
July 12—Johnny Dupree, Springfield.....L 6
Sept. 13—Harry Hershel, Utica.....L 6
Sept. 16—Bob Davis, Worcester, North Adams .....KO by 6
Sept. 27—Johnny Barnett, Troy.....W 4
Oct. 22—Bob Davis, Worcester.....L 6
Oct. 26—Coleman White, Hartford.....NC 4
Oct. 29—Vern Roman, Troy .....L 4
Nov. 3—Eddie McGee, Syracuse.....L 4

1949

Jan. 10—Harry Bilzerian, Holyoke.....L 5
July 29—Rufus Berry, No. Adams..KO by 2
Aug. 22—Jimmy Barnett, Springfield....D 6

SONNY BOY WEST

Washington, D. C. Lightweight

1946

Nov. 29—George Junior, Baltimore.....KO 2

1947

Jan. 10—Jimmy Brown, Baltimore.....W 4
Feb. 7—Chris Brown, Baltimore.....KO 4
Feb. 28—Paul Watson, Baltimore.....W 4
Mar. 31—Billy Reid, Baltimore.....W 6
Apr. 14—Billy Reid, Baltimore.....KO 1
May 16—Joey Longo, Baltimore.....W 10
June 3—Mickey Garcia, Wash., D. C.....W 6
July 14—Jessie Ocombe, Washington.....W 6
Aug. 11—Henry Lassain, Washington.....L 6
Aug. 25—Henry Lassain, Washington.....W 6
Sept. 22—John Eddington, Washington...W 6
Oct. 10—Leslie Harris, Baltimore.....W 8
Oct. 31—Vic Young, Baltimore.....KO 1
Nov. 21—Joey Longo, Baltimore.....KO 7
Dec. 8—Danny Webb, Baltimore.....W 10

1948

Jan. 5—Herbie Biff Jones, Baltimore...W 10
Feb. 2—Johnny Forte, Baltimore.....W 10
Feb. 16—Maxie Starr, Baltimore.....W 10
Mar. 15—Charley Cabey Lewis, Washing. W 10
May 3—Jimmy McAllister, Baltimore...L 10
June 7—Jimmy McAllister, Baltimore...L 10
July 12—Stonewall Jackson, Baltimore..L 10
Aug. 16—Al Pennino, Baltimore.....KO 1
Aug. 23—Herbie Jones, Wash., D. C....KO 4
Sept. 6—Jimmy McAllister, Baltimore W 10
Sept. 30—Maxie Shapiro, Wash., D. C...KO 6
Nov. 1—James Carter, Baltimore.....W 10
Nov. 17—Stonewall Jackson, Washington, D. C. .....KO 8
Dec. 8—Stonewall Jackson, Washington, D. C. .....W 12

1949

Jan. 17—Eduardo Carrasco, Baltimore..W 10
Feb. 7—Johnny Williams, Baltimore...W 10
Apr. 4—Doug Ratford, Wash., D. C.....L 10
Apr. 18—Talmadge Bussey, Wash., D. C..W 10
June 27—Jesse Underwood, Wash., D. C..W 10
July 25—Johnny Williams, Baltimore..KO 3
Sept. 26—Teddy Davis, Baltimore.....W 10
Oct. 17—Willie Beltram, Baltimore....KO 2
Nov. 4—Alfredo Prada, Wash., D. C.....W 10
Nov. 25—Ernesto Aguilar, Washington...W 10

FRANKIE WHETHERS

Freeport, N. Y., Featherweight

1949

Jan. 12—Julie Colon, New York....KO by 2
Mar. 8—Billy Sheridan, Hartford...KO by 3
May 3—Billy Sheridan, Hartford...KO by 5
Sept. 17—Frankie Carrao, Brooklyn..KO by 2

CHARLEY WHIP

Fall River, Mass., Lightweight

1949

Oct. 17—Eli Williams, Providence.....W 4
Nov. 15—Frank Norman, New Bedford..W 4
Dec. 15—Frankie O'Gara, Fall River....W 4
Dec. 19—Freddie LaNinfa, Providence...L 4

CALVIN WHITE

Chicago, Ill., Lightweight

1949

Feb. 7—Albert Roberts, Chicago—KO by 3
Mar. 22—Bob Henry, Milwaukee—KO by 3
Apr. 4—Billy Creech, Chicago—KO by 3
Oct. 24—Tony Spano, Chicago—KO by 3

COLEMAN WHITE

Hartford, Conn., Heavyweight

1948

Oct. 26—Leo West, Hartford—NC 4
Nov. 9—Ray Byron, Hartford—KO by 3
Dec. 21—T. J. Bevel, Jacksonville—KO 4
Dec. 28—Herman Harris, Jacksonville—L 4

1949

Jan. 25—T. J. Bevel, Jacksonville—KO 1
Jan. 28—George Tang, Tampa—D 4
Feb. 1—Herman Harris, Jacksonville—W 6
Mar. 22—Herman Harris, Jacksonville—W 6
May 6—Herman Harris, Tampa—W 6

EDDIE (JAY) WHITE

Jamaica, N. Y., Lightweight

1947

Jan. 14—Johny Johnikin, N. Y.—L 4
Feb. 19—Jimmy Allen, N. Y.—KO 2
July 9—Mike Sutro, N. Y.—W 6
July 16—Sam King, N. Y.—KO 3
Aug. 4—Herbie Johnson, Coney Island—D 6
Aug. 13—Johnny Johnikin, N. Y.—L 6
Aug. 21—Fernand Cervan, Brooklyn—KO 4
Sept. 3—Joe Holmes, N. Y.—KO by 3
Sept. 22—Bobby Timpson, N. Y.—L 6
Sept. 26—Eddie Stout, N. Y.—L 4
Oct. 28—Charley Donovan, N. Y.—KO 4
Dec. 9—Johnny Johnikin, N. Y.—L 6
Dec. 16—John Darby, Jersey City—W 6

1948

Jan. 27—Lester Felton, N. Y. C.—KO by 2
Feb. 5—John Darby, Bayonne—L 6
Mar. 9—Biff Jones, Trenton—KO by 2
June 29—Fred Monforte, Brooklyn—L 6
July 19—Jimmy Parlin, Brooklyn—W 6
Aug. 20—Eduardo Carrasco, N. Y. C.—L 6
Sept. 7—Barney Taylor, N. Y. C.—KO 4
Oct. 5—Paul O'Hara, N. Y. C.—W 6
Oct. 26—Paul O'Hara, N. Y. C.—W 6
Nov. 16—Timothy Hayes, Hartford—L 10
Nov. 30—Mario Coll, New York—D 6
Dec. 17—Eduardo Carrasco, New York—L 6

1949

Feb. 3—Tony LaBua, New York—L 8
Feb. 7—Joey Varoff, Brooklyn—KO by 7
Mar. 10—Silvano Locatelli, New York—L 8
Mar. 28—Joey Brocato, Brooklyn—L 8
May 14—Leo Milito, Brooklyn—L 8
Oct. 31—Herbie Biff Jones, Washington—L 8
Nov. 19—Johnny Ford, Brooklyn—L 6
Nov. 21—Claude Hammond, Jersey City—L 6
Nov. 26—Joe Murray, Brooklyn—W 6
Dec. 5—Tony LaBua, New York—L 8
Dec. 15—Johnny Marino, Brooklyn—L 6
Dec. 21—Jim Rooney, New York—KO by 7

JOHNNY WHITE

Jersey City, N. J. Heavyweight

1944

Jan. 25—Bob Harris, Brooklyn—D 6
Feb. 28—John Thomas, Newark—L 6
Mar. 2—Earl Lohman, Phila.—W 6
Mar. 7—Johnny Davis, Brooklyn—KO 3
Mar. 11—Johnny Davis, Brooklyn—L 6
May 26—Jimmy Gardner, N. Y. City—L 6
June 5—Jim Whitest, Newark—KO by 3
July 25—Joe Thomas, Union City—KO 1
Aug. 31—Lafayette Williams, Balt.—KO 1
Sept. 25—Roosevelt Thomas, Newark—L 6
Oct. 9—Henry Jones, Scranton—KO by 8
Nov. 4—Steve Dudas, Brooklyn—L 8
Dec. 1—Fernando Menichelli, N. Y. C.—D 10
Dec. 18—Laurient Bouchard, Newark—W 10
Dec. 28—Bob Harris, Brooklyn—KO 2

1945

Jan. 2—Teddy Randolph, Newark—L 10
Jan. 18—Henry Jones, Boston—KO by 5
Feb. 5—Elmer Ray, New York—KO by 1
June 1—Yancey Henry, Baltimore—KO by 3
Sept. 4—Tami Mauriello, L. I. C.—KO by 4

1946

Jan. 23—Pat Comiskey, Akron—L 10
Feb. 18—Willis Applegate, St. Nick—L 6
Apr. 3—Charley Roth, Akron—KO by 6
May 11—Harry Berntsen, Brooklyn—W 8
June 18—Freddy Scott, N. Y.—L 8
July 29—Lee Savoid, Coney—L 10
Sept. 11—Bill Weinberg, Buffalo—L 10
Nov. 13—Jimmy Carollo, Jamaica—L 8
Dec. 17—Bill Poland, N. Y. C.—L 8

1947

Mar. 21—Lee Q. Murray, New London—NC 2

1948

Feb. 2—Johnny DeNero, Rochester—W 8
Mar. 15—Vern Mitchell, Rochester—L 8

1949

Mar. 30—Jim Hooper, Jersey City—W 6

ARCHIE WHITEWATER

San Jose, Calif., Lightweight

1948

Mar. 2—Freddie Killingham, San Jose KO 2
Mar. 8—Nick Castor, San Jose—W 4
Mar. 16—Whirley Peppers, San Jose—W 4
Mar. 23—Don Cooper, San Jose—KO 3
Apr. 6—Harold Wilson, Stockton—KO 1
Apr. 14—Manuel Montes, Fresno—KO by 3
Apr. 26—Whirley Peppers, Stockton—W 4
May 11—Reuben Salazar, San Jose—W 4
May 17—Ralph Ambrose, San Francisco W 4
May 24—Reuben Salazar, San Francisco W 4
May 26—Ralph Ambrose, Oakland—KO 4
June 2—Elmo Ollison, Oakland—L 4
June 16—Elmo Ollison, Oakland—KO 4
June 30—Reuben Salazar, Oakland—KO 2
July 14—Wayne Sheppard, Oakland—KO 5
July 21—Felix Ramirez, Oakland—W 6
July 28—Ernie Pacheco, Oakland—L 6
Sept. 14—Bucky Edwards, San Jose—KO 1
Sept. 29—Johnny Gonzales, Oakland—L 6
Oct. 5—Felix Ramirez, San Jose—D 10
Nov. 9—George Hammer, Sacramento—W 6
Nov. 23—Ernie Pacheco, Sacramento—KO 5
Dec. 7—Tom Petty, Sacramento—W 6

1949

Jan. 19—Baby Picazo, Sacramento—KO 2
Jan. 24—Bobby Burgess, San Francisco—W 6
Feb. 8—Richard Cabral, Honolulu—W 5
Feb. 15—Philip Kim, Honolulu—KO by 8
Mar. 1—James Perry, Honolulu—D 5
Mar. 15—Baby Garcia, Honolulu—KO 4
Apr. 1—Raul Campos, San Francisco—KO 7
Apr. 22—James Carter, San Fran.—KO by 6
June 1—Emil Barao, Oakland—W 6
June 7—Emil Barao, Sacramento—W 6
June 22—Baby Leroy, Oakland—W 10
June 27—Pee Wee Swingler, Ocean Pk.—W 10
Aug. 8—Pee Wee Swingler, Ocean Pk.—W 10
Sept. 13—Manuel Madrid, Los Angeles—KO 4
Oct. 26—Mario Trigo, Oakland—D 10
Dec. 23—Elmer Beltz, Hollywood—L 10

DAVE WHITLOCK

San Francisco, Cal., Light Heavyweight

1947

Mar. 5—Ken Kass, Oakland—KO 3
Mar. 21—Roy Voris, San Francisco—W 4
Mar. 28—Roy Voris, San Francisco—KO 3
Apr. 2—Bob Green, Oakland—KO 3
May 2—Roy Voris, San Francisco—KO 3
May 9—Curtis Carmon, San F'ncisco—KO 2
May 26—Bob Green, San Francisco—W 4
June 9—Bobby Green, San Francisco—W 4
Aug. 20—Bobby Burgess, Oakland—D 4
Aug. 25—Roy Voris, San Francisco—KO 3
Sept. 10—Bobby Burgess, Oakland—W 4
Sept. 29—Dutch Beldon, San Francisco—KO 3
Oct. 20—Benny Lee, San Francisco—W 4
Nov. 3—Paul Jackson, San Francisco—KO 1
Nov. 12—Chuck Stanton, Oakland—W 4

1948

Feb. 2—Lloyd De Lucchi, San Francisco W 10
Mar. 15—Johnny O'Neill, Oakland—W 6
July 7—Johnny O'Neill, San Francisco—W 6
June 16—Bob Dunlap, Oakland—KO 5
Dec. 20—Gil Moore, San Francisco—KO 1

1949

Jan. 17—Grant Butcher, San Francisco—W 10
Feb. 11—George Millich, San Francisco KO 5
Mar. 7—Floyd Richardson, San Fran. KO 5

May 16—Grant Butcher, San Francisco L 10
May 25—Bob Dunlap, Oakland ..... W 10
July 25—Phil Muscato, San Francisco ... W 10
Aug. 29—Grant Butcher, San Francisco ... L 10
Oct. 31—Remo Polideri, Salt Lake City NC 3
Dec. 12—Nick Barone, San Francisco .... W 10

RON WHITTLE

Salt Lake City, Utah, Middleweight

1947

Sept. 22—Matt Jackson, Salt Lake C.. KO by 3
Oct. 1—Sonny Kelley, Jordan ..... W 6
Oct. 13—John Jennings, Salt Lake City .. D 6

1948

Mar. 9—Willie Parker, Salt Lake City .. W 6
Mar. —John Jennings, Winnimuca .... L 10
June 14—Tommy Fair, Salt Lake City .. KO 2
June 26—Irish Pat O'Day, Winnimuca .. KO 2
July 5—Tommy Fair, Salt Lake City ... D 6
Sept. 6—Dean Hubbard, Winnimuca ..... L 10
Sept. 27—K. O. Chips, Salt Lake City .. KO 3
Oct. —Jackie Burk, Salt Lake C.. KO by 6

1949

Apr. 11—Red Huff, Salt Lake City ..... L 6
May 30—Paulie Peters, Winnimuca .... KO 3
June 14—Ralph Helms, Salt Lake City ... W 8
June 21—John Jennings, Salt Lake City .. W 6
July 12—Billy Davis, Salt Lake City ... KO 6
Aug. 3—Lee Carter, Salt Lake City ..... W 6
Aug. 18—Lou Mays, Midvale ..... W 6
Aug. 23—Benny Flake, Salt Lake City ... D 6
Sept. 1—Windmill Johnson, Salt Lake .. KO 6
Oct. 4—Jimmy Maggert, Salt Lake C... KO 1
Oct. 17—Floyd Gibson, Salt Lake C.. KO by 2
Nov. 12—Tommy Fair, Salt Lake City ... W 6
Nov. 21—Paul Perkins, Salt Lake City ... L 6

SKIPPY WHITTED

Pittsburgh, Pa., Welterweight

1949

Sept. 12—Curtis Coles, Pittsburgh ..... W 5
Oct. 18—Don Alderson, Pittsburgh ..... L 6

BILLY WHY

Philadelphia, Pa., Welterweight

1949

July 28—Joe Kersey, Atlantic City ..... KO 2
Aug. 22—Joe Kersey, Philadelphia ..... KO 2
Sept. 6—Jimmy Dugan, Philadelphia ..... L 4
Nov. 3—Jimmy Dugan, Philadelphia ..... D 4
Dec. 29—George Gibbs, Phila. ..... KO by 6

BOBBY WHY

Los Angeles, Calif., Featherweight

1948

Feb. 13—Hank Okura, Hollywood ..... W 4
Mar. 9—Richie Minjares, Los Angeles KO 4
Mar. 23—George Mendoza, Los Angeles KO 2
July 7—Rolando Delgado, Los Angeles KO 1
Aug. 10—Chuck Wilkerson, Ocean Park .. L 4

1949

Jan. 18—Roosevelt Bonner, Los Angeles D 4
Feb. 8—Baby Navarez, Los Angeles ..... W 5
Feb. 28—Chuck Wilkerson, Ocean Park W 10
June 6—Lauro Salas, Ocean Park KO by 4
July 19—Joe Lopez, San Jose ..... L 8
Aug. 29—Joey Clemo, Hollywood ..... W 10

ROGER WHYNOTT

Quebec City, Canada, Middleweight

1945

July 31—Dave Viau, Montreal ..... W 6
Nov. 30—Charley Hilton, Bronx ..... W 4
Nov. 20—Willie Odom, White Plains ..... L 6

1946

Apr. 17—Tony Bertuci, Jamaica ..... L 4
Apr. 23—Al Franklin, N. Y. ..... W 6
Apr. 24—Roland Norman, Wilkes-Barre KO 2
Apr. 27—Tommy Mara, Brooklyn ..... L 4
Apr. 30—Johnny Vann, Brooklyn ..... L 6
May 7—Harry Preston, Elizabeth ..... L 6
May 9—Tommy Mara, Brooklyn .. KO by 2
July 11—Frankie Ross, Portland ..... L 6
July 25—Tony Petro, Waterville, Me..... W 8
July 24—Lester Rivers, Dover ..... L 10
Aug. 17—Eliza Pendleton, Yarmouth .... D 6
Aug. 22—Buddy Brown, Waterville ..... W 8
Sept. 5—Buddy Brown, Waterville ..... D 8
Oct. 25—Al Michaud, Brunswick ..... KO 5
Nov. 22—Joe Pyle, Halifax ..... W 10
Dec. 18—Mose Cunikin, Bangor ..... L 8

1947

Mar. 1—Len Wadsworth, Halifax ..... W 10
May 2—Billy Lancaster. Augusta ..... W 10
May 5—Al Michaud, Lewiston, Me..... W 10
July 17—Johnny Coe, Waterville, Me.... KO 3
July 24—Bill Daley, Waterville, Me..... L 10
Sept. 3—Al Michaud, Bridgewater, N. S. ..... KO 4
Oct. 15—Johnny Woods, Halifax ..... L 10

1948

Jan. 5—Dave Andrews, Lewiston KO by 6
Jan. 20—Bill Dooley, Brooklyn ..... W 8
Feb. 17—Maurice Lavigne, N. Y. C..... KO 6
Mar. 30—Andy DePaul, N. Y. C..... L 8
Apr. 27—Al Hersh, Brooklyn ..... L 10
July 7—Chet Vinci, Utica ..... L 10
July 13—George Ross, Halifax ..... L 12
Aug. 9—Benny Delgado, Providence .... W 8
Sept. 18—Mike DeCosmo, Teaneck KO by 2
Sept. 21—Joe Pyle, Halifax ..... KO by 3
Oct 27—Jim Robnett, Binghamton .... KO 1
Nov. 3—Frankie Harris, Binghamton .. KO 3
Nov. 8—Don Williams, Boston ..... KO by 7

1949

Jan. 24—Tiger Fowers, Lewiston ..... KO 6
Jan. 31—Bob Davis, Lewiston ..... W 8
Mar. 14—Al Couture, Lewiston ..... L 10
Mar. 21—Benny Delgado, Providence ... W 8
June 6—Jackie Lovatt, Providence ..... L 8
June 16—Johnny Peverada, Portland KO by 3
July 19—Sal DiMartino, Hartford .. KO by 7
Sept. 14—Tom Spencer, Glace Bay ..... L 10

JOHNNY WILDER

Macon, Ga., Middleweight

1948

Nov. 9—Jack Brazil, Jacksonville ..... D 6

1949

Jan. 28—Bill Harmon, Tampa ..... W 4
Feb. 23—Manny Gomez, Sarasota ..... W 6
Mar. 1—Paul Goodman, Jacksonville .... L —
Oct. 12—Leland Pillen, Macon ..... KO by 4
Oct. 25—Joey Dunn, Jacksonville .. KO by 4
Nov. 16—Lonnie Treadway, Macon ..... KO 3

CHUCK WILKERSON

Los Angeles, Calif. Featherweight

1948

Jan. 2—Tommy Yamaoka, Hollywood .. W 4
Jan. 12—Primo Moreno, Ocean Park .. KO 1
Jan. 16—Ernie Lauterio, Hollywood ..... L 4
Feb. 2—Len Marcus, Ocean Park ..... W 4
Feb. 16—Felix Ayala, Ocean Park ..... KO 3
Feb. 24—Len Marcus, Los Angeles ..... W 4
Mar. 1—Ozzie Biggie, Ocean Park ..... W 4
Mar. 15—Henry Kamensky, Ocean Park .. W 4
Mar. 23—Billy Herrera, Los Angeles .... L 4
Mar. 25—Cecil Schoonmaker, Hollyw'd .. L 4
Apr. 12—Benny Chavez, Ocean Park ... KO 4
Apr. 19—Sid Hitchins, Ocean Park ..... L 4
Apr. 27—Sid Hitchins, Los Angeles ..... W 4
May 11—Bee Jiminez, Los Angeles ..... W 4
May 15—Billy Herrera, Los Angeles ..... D 4
May 17—Bee Jiminez, Ocean Park ..... W 6
June 1—Tommy Vargas, Los Angeles .. KO 2
June 29—Roosevelt Bonner, Los Angeles .. L 4
July 7—Billy Herrera, Los Angeles .... W 6
Aug. 10—Bobby Why, Ocean Park ..... W 4
Aug. 24—Rocky Haro, Los Angeles ..... L 6
Sept. 28—Manny Camarillo, Los A'geles .. W 6
Nov. 16—Rolando Delgado, Los Angeles .. L 6
Dec. 7—Pancho Uribe, Los Angeles .... L 6
Dec. 27—Pancho Uribe, Ocean Park ..... L 10

1949

Jan. 11—Al Arenas, Los Angeles ..... L 6
Feb. 14—Alfredo Escobar, Ocean Park ... L 10
Feb. 28—Bobby Why, Ocean Park ..... L 10
Apr. 12—Ralph Lara, Los Angeles ..... D 6
June 16—Lauro Salas, San Jose ..... L 10
July 29—Mel Martinez, Las Vegas ..... W 10
Aug. 15—Rocky Lucero, Ocean Park ..... L 10
Sept. 2—Manuel Ortiz, Chicago ..... Exh. 4
Sept. 19—Jock Leslie, Ocean Park ..... W 10
Nov. 14—Rocky Lucero, Ocean Park ..... L 10

CLARENCE WILKERSON

New York, N. Y. Light Heavyweight

(For previous record, 1945-1947, see 1948 Edition, pages 524-525. Inactive, 1948.)

1949

May 17—Anthony Jones, New Bedford...W 10
Dec. 2—Al Winn, New York...W 6

SOLOMON (DUSTY) WILKERSON

Philadelphia Heavyweight

1947

Feb. 17—Bob Amos, Philadelphia...KO by 1
Apr. 23—Gene Jones, Camden...W 10
Oct. 13—George Frederico, New B'tain..KO 3
Oct. 27—Al Hoosman, Philadelphia...L 8
Dec. 8—Eddie Franklin, Philadelphia...W 8

1948

Feb. 19—Hubert Hood, Miami...KO 7
Mar. 22—Buddy Walker, Philadelphia...W 8
Apr. 12—Archie Moore, Baltimore...KO by 7
Dec. 2—Gene Jones, Atlantic City...W 8

1949

Jan. 6—Vernon Williams, Philadelphia KO 6
Feb. 23—Gene Jones, Philadelphia...L 8
Mar. 23—Archie Moore, Phila. ...KO by 6
May 5—Joe Lindsay, Philadelphia...L 8
Nov. 14—Joe Lindsay, Philadelphia...L 10

J. C. WILKINS

New York Middleweight

1944

Apr. 24—Al Barbosa, Holyoke...W 6
May 8—Billy Cooper, N. Y. C...L 6
May 16—Hugh Murphy, Brooklyn...D 6
June 13—Hugh Murphy, Brooklyn...W 6
July 11—Jerry Fiorello, Brooklyn...L 8
July 25—Harold Gary, Brooklyn...W 6
Aug. 8—Lew Perez, Brooklyn...KO 1
Aug. 21—Danny Aldrich, L. I. City...W 8
Aug. 29—Johnny Owens, Brooklyn...KO 1
Sept. 11—Danny Aldridge, L. I. City...KO 1
Sept. 25—Wilfie Shanks, Brooklyn...L 8
Oct. 9—Tommy Mollis, Baltimore...L 6
Oct. 13—Van McNutt, Boston...KO by 8
Nov. 24—Howell King, Detroit...KO 3
Dec. 12—Pete DeRuzza, White Plains...D 8
Dec. 22—Boby Brown, N. Y. C...W 6

1945

Jan. 20—Al Franklin, Brooklyn...W 8
Feb. 16—Frank Jamison, New York...W 6
Apr. 10—Billy Johnson, White Plains...W 6
Apr. 16—Johnny Young, Providence...KO 1
Apr. 27—Walter Woods, Boston...L 10
May 27—Marvin Bryant, Brooklyn...L 10
June 27—Billy Johnson, Elizabeth...W 6
July 3—Jimmy Johnson, Washington KO 6
July 23—Sonny Horne, L. I. C...L 8
Sept. 14—Bobby Brown, New York...W 6
Dec. 4—Indian Gomez, Boston...D 8
Dec. 27—Teddy O'Dell, Newark...KO 4
Dec. 28—Sidney Miller, New York...W 6

1946

Jan. 24—Charlie McPherson, Orange...W 6
Feb. 7—Dave Carver, Orange...KO 2
Feb. 14—Coley Welch, Portland...L 10
Mar. 22—Jimmy Elliott, N. Y...W 6
May 27—Carmen DeJohn, N. Y...W 6
Sept. 27—Jerry Fiorello, N. Y...W 6
Oct. 10—Henry Chemel, Portland...L 10
Nov. 9—Coolidge Miller, Brooklyn...W 8

1947

Apr. 11—Bobby Birch, New York...W 8
July 8—Sonny Horne, New York...L 8
July 25—Zack Robinson, New York...L 6
Aug. 11—Al Wright, Wash., D.C...W 6
Dec. 5—Art Towne, Wilkes Barre...KO by 2

1948

Feb. 16—Doc Williams, Holyoke...L 10
Apr. 12—Jimmy Hayden, Rochester...D 6
June 29—Nick Barone, Elmira...L 10
Aug. 24—Steve Belloise, New York...KO by 5
Dec. 7—Coley Welch, Portland...KO 6

1949

Apr. 25—Jerome Frazier, Milwaukee KO by 5
May 3—Joe DeJohn, Buffalo...KO by 4

AL WILLIAMS

Ocean Park, Calif., Welterweight

1949

Aug. 22—Mario Torres, Ocean Park KO by 1
Aug. 31—Cliff Lester, Hollywood...D 4
Sept. 8—Benny Ventura, Los Angeles...L 4
Sept. 12—Benny Ventura, Ocean Park...W 4
Sept. 14—Tommy Arras, Hollywood...W 4
Sept. 19—Mario Torres, Ocean Park KO by 2
Oct. 7—Pedro Garcia, Hollywood...KO 3
Nov. 10—Bobby Harris, Hollywood...D 3
Nov. 22—Halcon Trejo, Los Angeles...L 4
Dec. 5—Dave Martinez, Ocean Park...L 4

ALVIN WILLIAMS

Wichita, Kan. Middleweight

1948

Oct. 20—Roy Augustine, Wichita...KO 2
Nov. 17—Manuel Segobia, Wichita...W 4
Dec. 8—Henry Clay, Wichita...KO 1

1949

Jan. 12—Ray Augustus, Wichita...W 6
Jan. 31—Larry Davis, Omaha...W 6
Feb. 16—Jimmy Watson, Wichita...KO 2
Feb. 28—Joey Hartfield, Omaha...W 6
Mar. 16—Ray Augustus, Topeka...L 6
Mar. 28—Earl Wenbourne, Omaha...W 8
Apr. 28—Jimmy Cone, Wichita...W 10
May 23—Don Lee, Omaha...W 10
June 7—Earl Wenbourne, Topeka...KO 4
July 7—Ray Augustus, Topeka...D 8
July 20—Jimmy Bovee, Topeka...KO 3
Aug. 5—Al Hagen, Topeka...KO 4
Aug. 11—Baby Joe Walcott, Council Bluffs...D 10
Sept. 14—Jimmy Burke, Wichita...KO 2
Sept. 23—Baby Joe Walcott, Omaha...L 10
Oct. 5—Bert Ellis, Topeka...KO 2
Oct. 25—Chuck Hunter, Cleveland...L 8
Oct. 31—Kid Bartley, Chicago...KO 2
Nov. 9—Eddie Miller, Wichita...KO 8
Oct. 12—Ray Augustus, Wichita...W 10
Oct. 19—Pennington Brown, Topeka...W 10
Dec. 7—Anton Raadik, Wichita...W 10

AMOS WILLIAMS

Chicago, Ill., Heavyweight

1949

Feb. 21—Donald Jackson, Chicago...KO 2
Mar. 7—Frankie Klobucar, Chicago...W 4
Mar. 21—Frankie Klobucar, Chicago...KO 1
Apr. 4—Eddie Newman, Chicago...W 4
Apr. 18—Billy Davis, Chicago...W 4
May 9—Lee Carter, Chicago...KO 1
May 31—Eddie Newman, Chicago...W 4
June 13—James Arnold, Chicago...KO 3
July 5—Pedro Bradley, Chicago...L 6
July 25—Desry Sykes, Chicago...L dis 2
Aug. 22—Leroy Bell, Chicago...KO by 2

BOBBY WILLIAMS

Detroit, Mich., Middleweight

1949

May 3—Ralph Meyers, Detroit...KO by 4
May 25—Ralph Meyers, Windsor...KO by 2
Oct. 4—Bill Lawton, Detroit...W 4
Oct. 13—Cecil Graff, Saginaw...L 4
Nov. 9—Cecil Graff, Detroit...L 4
Dec. 13—Bill Grombacher, Toledo...W 6

CHARLEY WILLIAMS

Newark, N. J. Welterweight

1942

May 1—Barney Campbell, Highland Pk. W 4
May 7—Barney Campbell, Elizabeth...W 4
May 15—Frankie Van, Highland Park...KO 4
June 12—Frankie Jones, Mt. Freedom...KO 2
July 8—Andy Cocklin, New Brunswk...KO 3
July 17—Doug Ratford, Mt. Freedom...W 6
July 24—Larry Thomas, Mt. Freedom...W 6
Aug. 20—Jimmy Pierce, Elizabeth...W 6
Aug. 31—Jeff Holloway, Newark...W 6
Sept. 24—Sammy Haskins, Elizabeth...L 6
Oct. 26—Willie Beltram, Newark...W 6
Nov. 23—Eugene Burton, Newark...L 6
Dec. 11—Julian Malavez, New Brunswk. W 6
Dec. 18—Eugene Burton, N. Y. C...L 4

1943

Jan. 18—Willard Hogan, N. Y. C...D 6

Jan. 25—Billy Pinti, Newark.....W 8
Feb. 22—Willard Hogan, N. Y. C.....W 6
Mar. 1—Willard Hogan, Scranton.....L 6
Mar. 22—Bobby Gunther, N. Y. C.....D 8
Mar. 29—Bobby Gunther, N. Y. C...KO by 1
Apr. 6—Billy Lewis, Jersey City.....KO 2
In U. S. Army.

1946

Mar. 4—Bobby Pryor, Holyoke.....W 8
Apr. 12—Ceferino Bronco, Providence...W 6
May 3—Al Highers, N. Y.....L 4
May 6—Al Highers, N. Y.....W 6
June 28—Johnny Potenti, Worcester.....W 10
July 6—Johnny Lovett, Worcester.....W 10
July 15—George Hill, Allentown.....W 6
July 19—Eddie LeTourneau, Worcester.KO 5
Aug. 2—Berry Wright, Worcester.....W 10
Aug. 23—Lee Jones, Worcester.....W 10
Oct. 18—Johnny Taylor, Worcester.....KO 7
Nov. 1—Charley Earley, Worcester.....W 10
Nov. 25—Mel Johnson, N. Y.....KO 7
Dec. 6—Andy Faison, Worcester.....W 10
Dec. 13—Billy Henderson, Worcester...W 10
Dec. 26—Lennox Dingle, Atlantic City W 10

1947

Jan. 3—Eddie Alzek, Worcester.....W 10
Feb. 18—Billy Fears, Elizabeth.....KO 5
Feb. 24—Pat Byers, New York.....KO 4
Mar. 6—Doug Ratford, Atlantic City....W 8
Mar. 11—Johnny Dudley, Elizabeth....KO 8
Mar. 20—Billy Nixon, Atlantic City.....L 10
Apr. 7—Johnny Green, Newark.....W 10
Apr. 24—Andy Faison, Atlantic City....W 10
May 20—Johnny Green, Newark.....W 10
June 9—Bobby Lakin, Newark.....W 10
June 25—Hankin Barrow, Elizabeth.....W 8
July 28—Billy Nixon, Newark.....L 10
Aug. 11—Kid Gavilan, Newark.....L 10
Sept. 8—Billy Nixon, Newark.....L 10
Oct. 15—Danny Robinson, Elizabeth....W 8
Nov. 5—Charley Millan, Elizabeth.....W 8
Nov. 21—Charley Early, Worcester.....W 10
Dec. 5—Van McNutt, Worcester.....W 10

1948

Jan. 15—Primos Cutler, Philadelphia....D 6
Jan. 27—Lennox Dingle, Camden.....W 10
Feb. 12—Primos Cutler, Atlantic City....L 8
Feb. 27—Hayward Wornum, Worcester..W 10
Mar. 15—Johnny Green, Scranton.....W 10
Apr. 2—Bee Bee Wright, New York.....L 6
May 10—Jimmy King, Scranton.....W 10
May 24—Billy Kearns, Scranton.....W 10
June 14—Gene Burton, Newark.....W 10
July 19—George B. Smith, Scranton....W 8
Aug. 16—Leon Gabriel, Newark.....KO 6
Aug. 24—Billy Justine, Elizabeth.....W 8
Sept. 7—Charley Early, Elizabeth.....W 8
Oct. 1—Isaac Jenkins, Worcester.....W 10
Oct. 11—Jimmy Green, Trenton.....W 8
Nov. 9—Leon Gabriel, Hartford.....KO 8
Dec. 9—Gene Buffalo, Scranton.....L 8
Dec. 27—Buster Tyler, Newark.....W 10

1949

Jan. 17—Oswaldo Silva, Newark.....W 10
Feb. 3—Gene Burton, Newark.....L 12
Mar. 15—Buster Tyler, Newark.....W 8
Mar. 28—Henry Jordan, Newark.....W 8
May 13—Bobby Mann, N. Y. C.....D 6
June 6—Freddie Dawson, Newark.....L 10
July 18—Roger Muriel, Englewood, N. J.....KO 4
Aug. 4—Gene Hairston, Atlantic City...L 10
Oct. 31—George Hammond, Atl. City..W 8
Nov. 14—Jimmy Taylor, Newark.....W 8
Dec. 19—Roger Muriel, Newark.....W 10

CHARLEY DOC WILLIAMS

Mahwah, N. J. Light Heavyweight

1947

Mar. 7—Jim Taylor, Asbury Park.....W 6
Mar. 11—Willis Scott, Elizabeth.....KO 5
Mar. 21—Speedy Duval, Asbury Park....W 6
Apr. 3—Kenny Harris, Atlantic City....L 6
Apr. 21—Bobby Birch, Newark.....W 6
May 12—Paul Altman, Newark.....KO 3
May 26—Freddie McManus, Newark.....KO 1
June 16—Jimmy Mandell, Newark.....KO 1
July 7—Henry Brimm, Newark.....KO 7
July 15—Buddy Farrell, Elizabeth.....L 10
July 21—Henry Hall, Newark.....W 10
Oct. 27—M. C. Daniels, Asbury Park....W 6

1948

Jan. 5—Buddy Farrell, Newark.....W 8
Jan. 19—Casey Jones, Newark.....KO 5
Feb. 9—Henry Hall, Holyoke.....W 10
Feb. 16—J. C. Wilkins, Holyoke.....W 10
Apr. 19—Archie Moore, Newark...KO by 7
May 5—Roy Williams, Binghamton....W 10
May 25—Bobby Dare, Buffalo.....KO 7
July 8—Cubby Wright, No. Adams.....W 10
July 22—Ellis Stewart, No. Adams....KO 4
Aug. 19—Mike Jacobs, No. Adams.....KO 2
Sept. 2—O'Neil Shannon, No. Adams..KO 2
Sept. 16—Bert Lytell, No. Adams.....W 10
Dec. 27—Archie Moore, Baltimore..KO by 7

1949

Jan. 19—Eddie Wilson, Binghamton....KO 2
Apr. 3—Charley Burley, New Orleans...W 10
June 2—Kenny Harris, No. Adams.....KO 5
June 29—Ted Lowry, Pittsfield.....W 10
Aug. 1—Bert Lytell, Springfield.....W 10
Aug. 11—Henry Hall, No. Adams.....W 10
Aug. 25—Chubby Wright, No. Adams....W 10
Sept. 30—Willie Bean, No. Adams.....KO 8
Nov. 14—Bert Lytell, Dayton.....KO by 8
Dec. 6—Archie Moore, Hartford...KO by 8

CLARENCE WILLIAMS

Philadelphia, Pa., Welterweight

1949

Mar. 3—Jimmy Swan, Atlantic City KO by 2
July 5—Walter Gomes, New Bedford.KO 1

CLEM WILLIAMS

Fall River, Mass., Welterweight

1949

June 27—Buddy Hull, Providence.....KO 1
June 29—Sean Regan, Worcester.....KO 2
July 11—Carey Mace, Providence.....KO 1
Sept. 19—Jackie Lovatt, Providence KO by 3
Sept. 30—Charlie Thompson, Provid. KO by 3

CLYDE WILLIAMS

Hinton, W. Va., Heavyweight

1949

Sept. 19—Ben Harrison, Washington.....L 5
Dec. 8—Lonnie Griffin, New York...KO 3
Dec. 28—Cliff Koerkle, New York.....W 4

DANNY BOY WILLIAMS

Detroit Middleweight

1947

Jan. 24—Bill Stemler, Detroit.....KO 6
Feb. 7—O. W. Branch, Detroit.....KO 1
Feb. 21—Louis Hall, Detroit.....W 6
Mar. 18—Bobby Dawn, Detroit.....W 6
Mar. 28—Willie Watkins, Detroit.....W 8
Apr. 11—Rufus Knighton, Detroit.....W 8
Oct. 14—Major Jones, Kansas City.....L 10
Oct. 24—O'Neil Bell, Detroit.....L 10

1948

Feb. 6—Buddy Farrell, Detroit.....W 10
Mar. 5—Johnny Greco, Detroit.....L 10
Apr. 5—Jerome Frazier, Milw'kee..KO by 2
May 19—Livio Minelli, Oakland.....L 10
Sept. 12—Gene Burton, New Orleans.....L 10

1949

Feb. 10—Billy Kelly, Saginaw.....KO 1

DON WILLIAMS

Worcester, Mass., Welterweight

1947

June 6—Leon Jackson, Worcester.....KO 2
June 13—Johnny Parker, Worcester.....KO 2
June 26—Red Perkins, Worcester.....KO 6
July 18—Kenny Isaacs, Worcester.....KO 1
July 21—Coleman Burrell, Springfield.KO 1
July 25—Billy Paul, Worcester.....KO 3
Aug. 1—Eddie Richmond, Worcester..KO 4
Aug. 15—Al Deacon, Worcester.....KO 8
Aug. 28—Oscar St. Pierre, Worcester...KO 3
Sept. 11—Mickey Saad, Worcester.....W 8
Oct. 9—Vince Callahan, Worcester.....KO 8
Oct. 20—Billy Kearns, Holyoke.....L 8
Dec. 4—Walter Gomes, Worcester.....KO 3
Dec. 10—Jim Vincent, Worcester.....KO 4
Dec. 22—Vince Callahan, Boston.....W 6
Dec. 29—Jim Alexander, Boston.....KO 1

1948

Jan. 15—Billy Kearns, Worcester ——W 8
Feb. 5—Billy Murray, Worcester ——KO 3
Feb. 19—Pat Demers, Worcester ——W 8
Mar. 4—Jimmy McLarnin, Worcester—KO 1
Mar. 15—Gene LeBlanc, Boston ——KO 3
Mar. 25—Paulie Jackson, Worcester —KO 6
Apr. 12—Jackie Lovatt, Boston ——W 10
May 3—Al LaBarba, Botson ——KO 5
May 13—Jackie Lovatt, Worcester —KO 7
June 3—Geo. B. Smith, Worcester—KO by 9
July 22—Lefty LaChance, Worcester —KO 2
Aug. 12—Leo Sawicki, Worcester ——KO 2
Sept. 23—Johnny Darby, Worcester ——W 10
Oct. 14—Leo Sawicki, Worcester —KO by 8
Nov. 8—Roger Whynott, Boston ——KO 7
Dec. 6—Lucky Jordan, Boston——KO 4
Dec. 13—George Gervin, Boston——KO 2

1949

Jan. 7—Billy Strauss, Worcester——KO 3
Jan. 17—Jackie Lovatt, Boston——KO 8
Feb. 7—Leroy Andrews, Boston——W 10
Feb. 16—George B. Smith, Worcester—W 10
Mar. 14—Willie Beltram, Boston——KO 7
Mar. 23—Tommy Mills, Worcester——KO 5
Mar. 31—Joe Martino, Fall River——W 10
Apr. 28—Ray Hake, Fall River——KO 2
May 9—Lucky Jordan, Providence——W 10
May 27—Milton Lattimore, Syracuse—KO 6
June 15—Dave Andrews, Worcester——W 10
July 20—Eddie Holtz, Worcester——W 10
Aug. 17—Lew Jenkins, Worcester——L 10
Sept. 21—Lew Jenkins, Worcester ——W 10
Oct. 19—Sammy Angott, Worcester——W 10
Nov. 9—Fred Monforte, Worcester——W 8
Dec. 5—Ralph Zanelli, Providence ——W 12

ELI WILLIAMS

Philadelphia, Pa., Featherweight

1949

Feb. 28—Billy Robb, Philadelphia——L 4
Mar. 12—Joe Doodle, Philadelphia —KO by 2
Apr. 4—Billy Robb, Philadelphia——L 6
Oct. 17—Charley Whip, Providence——L 4

FRANKIE WILLIAMS

Cincinnati, Ohio, Heavyweight

1948

Dec. 6—Bob Jackson, Cincinnati——W 4

1949

Jan. 10—Buddy Turner, Cincinnati——L 6
Sept. 16—John Oliver, Huntington——W 6
Nov. 14—Bob Jenkins, Cincinnati ——L 4

GILLY WILLIAMS

Rome, N. Y., Middleweight

1949

July 12—Bob Lawless, Syracuse——W 4
July 25—Dave Cochran, Rochester KO by 3
Oct. 4—Manuel Gonzales, Buffalo——W 4
Oct. 12—Chuck Kinney, Binghamton——W 4
Nov. 1—Matt Flynn, Wilkes-Barre——D 6
Nov. 29—Matt Flynn, Wilkes-Barre——W 6

HONEYBOY WILLIAMS

Miami, Fla. Lightweight

1948

Mar. 26—Jake Simmons, Miami ——KO 4
Apr. 27—Harold Winn, Miami ——KO 2
May 4—Ray Louis, Miami ——KO 4
May 18—Willie Lee, Miami ——KO 1

1949

Jan. 11—Ray Lewis, Miami——D 6
Jan. 25—Ray Lewis, Miami——KO 2
Feb. 22—Jake Simmons, Miami——KO 7
Oct. 19—Ray Lewis, Ft. Lauderdale——W 6
Oct. 26—Jake Simmons, Miami ——KO 5
Nov. 7—Herbie Rich, Ft. Lauderdale—D 4
Nov. 25—Ray Lewis, Palm Beach ——KO 2

JACKIE WILLIAMS

Baltimore, Md., Light-Heavyweight

1945

Mar. 5—Charley Lee, Baltimore——KO
Apr. 23—Charley Marshall, Baltimore—KO 4
May 28—North Carolina Kid, Baltimore—KO 2
Sept. 3—Joe O'Connell, Baltimore—KO by 3
Sept. 17—Wooly Forsey, Baltimore——D 4
Nov. 19—Charlie Chaney, Baltimore——L 4
Dec. 6—Charley Marshall, Balt.——KO by 2
Dec. 20—Charlie Chaney, Baltimore——D 8

1946

Apr. 8—Howard Bennett, Baltimore——L 6
June 25—Sandy Mack, Wilmington——KO 5
Sept. 9—Charlie Marshall, Baltimore——W 6
Nov. 22—Joe O'Connell, Baltimore——L 6

1947

May 8—Willie Davis, Atlantic City——D 6
May 16—Hatey Palmer, Baltimore——W 6
June 9—Bill Lewis, Baltimore——KO by 2
Aug. 28—Armand Olvanna, Binghampton—D 6
Sept. 4—Eli Hall, Utica——L 6
Oct. 28—Frank Sweeney, Balt.——KO by 5
Nov. 3—Frank Sweeney, Wash., D. C. KO by 2

1948

July 12—Johnny Clinton, Baltimore ——W 4
Dec. 14—Carmen DeJohn, Buffalo——D 6

1949

Jan. 25—Jeff McKenzie, Rochester——W 4
Apr. 20—Joe Modzele, Syracuse——L 6
Apr. 28—Johnny Swanson, Rochester——L 6

JOE WILLIAMS

Chicago, Ill., Heavyweight

1949

Feb. 21—Orlando Ott, Chicago——KO by 1
June 20—George Rankin, Cincinnati KO by 2
July 11—Rex Layne, Salt Lake City KO by 1
Sept. 23—Jim Watkins, Indianapolis KO by 3

JOHNNY WILLIAMS

Montgomery, Ala., Lightweight

1944

Feb. 21—Joe Griffo, Newark——KO 5
Mar. 21—Johnny Cool, Jersey City——L 6
Apr. 4—Johnny Cool, Jersey City——L 8
Apr. 12—Tony Janiro, Elizabeth——L 6
Apr. 26—Tommy Mills, Elizabeth——L 6
May 9—Frank Curry, Jersey City——D 6
May 17—Frankie Daniels, Elizabeth——W 6
June 28—Billy Graham, Elizabeth—KO by 4
July 11—Dom Amorosa, Union City——L 8
July 18—Jackie Savino, Union City——W 6
Aug. 1—Frankie Leta, Union City——W 8
Aug. 9—Jerry Coursal, Elizabeth——W 6
Aug. 30—Patsy Spataro, Elizabeth——D 8
Sept. 5—Dom Amorosa, Union City——L 8
Oct. 4—Tony Janiro, Elizabeth——L 6
Nov. 14—Joey Gambaro, White Plains——L 6
Nov. 20—Julio Gallucci, N. Y. City——W 6
Dec. 18—Umberto Zavala, Troy, N. Y.——D 6

1945

Jan. 2—Oscar Lewis, Newark ——W 6
Jan. 27—Ruby Kessler, Brooklyn ——W 8
Feb. 6—Maxie Shapiro, Brooklyn ——W 8
Feb. 24—Tony Janiro, Brooklyn ——L 8
Mar. 13—Phil Palmer, Brooklyn ——L 8
Apr. 21—Billy Graham, Brooklyn ——L 8
June 5—Tony Janiro, L. I. C.——L 8
July 3—Tony Pellone, L. I. C.——L 8
July 23—Freddie Archer, Newark——L 10
Aug. 20—Freddie Archer, Newark——L 10

1946

June 10—Bernard Docusen, Newark—KO by 1
June 24—Phil Palmer, Bklyn.——W 8
Aug. 12—Roman Alvarez, Bklyn.——D 8
Oct. 28—Larry Cisneros, N. Y.——L 10
Nov. 5—Lenny Mancini, Bklyn.——W 8
Nov. 28—Joey Peralta, Jamaica——W 8
Dec. 2—Gavilan Kid, N. Y.——L 10
Dec. 13—Gavilan Kid, N. Y.——L 10

1947

Jan. 28—Bernard Docusen, Brooklyn——L 8
Mar. 27—Billy Justine, Philadelphia——KO 2
Apr. 7—Bobby Lee, Philadelphia——L 10
Apr. 17—Billy Nixon, Philadelphia——L 8
July 3—Roman Alvarez, Brooklyn——L 10
Sept. 22—Juste Fontaine, Pittsburgh——L 10
Sept. 30—Livio Minelli, Brooklyn——L 8
Nov. 3—Herbie Jones, Wash., D. C.——W 10
Nov. 17—Roberto Proietti, N. Y. C.——W 10

1948

Jan. 5—Roman Alvarez, New York ——W 10
Jan. 26—Stonewall Jackson, Wash., D.C. W 10
Feb. 10—Buster Tyler, Brooklyn ——W 8
Mar. 26—Freddie Dawson, New York —W 10
May 14—Jesse Flores, New York ——D 10

June 4—Jesse Flores, New York ---------L 10
July 19—Tommy Campbell, S. Francisco--D 10
Aug 16—Harold Jones, Chicago ---------W 10
Oct. 19—Enrique Bolanos, Los Angeles ----------KO by 7

1949

Feb. 7—Sonny Boy West, Baltimore-----L 10
Mar. 15—Jimmy Robinson, Louisville-----L 10
July 25—Sonny Boy West, Balti. ----KO by 3
Oct. 11—Charley Milan, Washington-----L 10

LOUIS (BAY FACE) WILLIAMS

New Orleans, La. Lightweight

1948

Aug. 30—Chief Crow, New Orleans ----KO 4
Sept. 17—Juan Castillo, New Orleans ---W 5
Sept. 27—Juan Castillo, New Orleans ---W 6
Oct. 11—Danny Stepnovich, N. Orleans--D 8
Dec. 10—Pal Moran, New Orleans--------L 6

1949

Jan. 17—Carlos Camacho, New Orl. KO by 5
Feb. 21—Hubert Muller, New Orleans----D 4
Mar. 14—Walter Dugas, New Orl.---KO by 2
May 16—Ray Smith, New Orleans--------L 4

MAJOR WILLIAMS

Trenton, N. J. Light Heavyweight

1947

Nov. 11—Johnny Dalessio, Trenton-----KO 1

1948

Feb. 2—Frankie Waite, Trenton --------L 4
Sept. 1—Floyd Stefany, Asbury Park----D 6
Oct. 11—Hurley Sanders, Trenton ------W 6

1949

Feb. 15—Red Archie, Camden----------KO 3
Feb. 28—George Wilson, Trenton--------W 5

MEL WILLIAMS

Trenton Welterweight

1946

July 25—Billy Hogen, Bristol, Pa.--------L 6
July 27—Lee Curley, Asbury Park-----KO 1
Aug. 20—Billy Hogen, Bristol, Pa.--------W 6

1947

Feb. 4—Vince Scott, Trenton----------L 4
Feb. 18—Sam Wilson, Trenton----------W 4
Feb. 25—Chico Roderick, Trenton---KO by 5
Apr. 18—Hank Cisco, Asbury Park-------L 6
Nov. 5—Junius Woods, Binghamton-----L 6
Dec. 2—Fairest Norman, White Plains--L 4
Dec. 17—Andy Suarez, Binghamton------W 6

1948

Jan. 7—Jim Nickers, Binghamton -----D 6
Feb. 6—Pedro Crivello, Worcester ----KO 2
Feb. 10—Jim Nickers, New York -------W 4
Mar. 29—Frankie Fraser, New York ----W 6
Apr. 17—Jimmy Greer, Brooklyn -------W 4
Apr. 27—Joe Brown, Syracuse --------KO 1
May 4—Tony Baldoni, Syracuse --------L 6
May 31—Vic Belanger, Newburgh------KO 4
June 29—Cookup Vento, Norwalk ------KO 1
July 21—Roy Thomas, New York -------L 4
July 27—Jack Cooper, New York ---KO by 2
Aug. 17—Roy Thomas, New York --------D 4
Nov. 24—Len Durham, New York--------L 6

1949

Jan. 5—Jack Boderone, N. Y. C.---------L 6
Jan. 17—Mario Marino, N. Y. C.----------L 6
Feb. 7—Eddie Edwards, Trenton--------L 6

OSSIE WILLIAMS

Chicago, Ill., Featherweight

1949

Apr. 14—Al Nedoff, Rockford----------L 4
Apr. 25—Tony Spano, Chicago----------KO 2
May 11—Al Nedoff, Gary ----------L 4
May 23—Al Nedoff, Chicago----------L 4
June 6—Bob Henry, Chicago----------L 4
June 23—Tony Longo, St. Louis----------L 6
July 18—George Berry, Chicago----------L 4

ROGER WILLIAMS

Auburn, Me., Lightweight

1949

June 6—Joe Wright, Providence---------W 4
Sept. 14—Sam Perrone, Worcester ------W 4

SHAZAN WILLIAMS

Brooklyn, N. Y. Welterweight

1948

Nov. 8—Carlin Scott, New York----KO by 3

1949

Feb. 8—Frankie Carini, Brooklyn--------L 6
Nov. 28—Joe Giacobbe, New York--------W 4
Dec. 5—Ernie Koutnick, New York------W 4
Dec. 19—Gene Edwards, Brooklyn--------D 4

VERNON WILLIAMS

Atlantic City, N. J. Light Heavyweight

1948

Jan. 15—Ted Horton, Atlantic City -----D 6
Feb. 12—Tom Ruth, Atlantic City ------W 6
Apr. 7—Cleve Bailey, Vineland --------W 8
Apr. 22—Speedy Duval, Atlantic City --W 6
May 13—Harold Johnson, Atlantic City--L 8
Oct. 7—Larry Gibson, Atlantic City --KO 6
Nov. 4—Doc Bee, Atlantic City----------W 8
Nov. 22—Jimmy Hooper, Hazelton, Pa.---D 8

1949

Jan. 6—Dusty Wilkerson, Phila. --KO by 6
Jan. 27—Tony Gangemi, Philadelphia---L 6
Mar. 29—Augustino Guedes, Allentown W 8
Apr. 21—Sipio Lofton, Atlantic City-----W 8
June 6—Billy Fox, Allentown----------W 10
Aug. 15—Pat Richards, Allentown--------W 8
Sept. 6—Dan Bucceroni, Allentown-----L 8
Oct. 22—Pat Richards, Philadelphia------D 6
Nov. 11—Curt Kennedy, Philadelphia---W 6

LEROY WILLIS (WILLIAMS)

Detroit, Mich., Negro Lightweight

1944

Jan. 7—Henry Gowatch, Detroit -------W 4
Jan. 14—Petey Bolos, Detroit ----------W 4
Jan. 28—Cecil Jones, Detriot ----------KO 2
Feb. 18—Mike Gravino, Detroit ---------W 4
Feb. 25—Eddie Scott, Detroit ----------KO 2
Mar. 10—Mike Gravino, Detroit --------KO 5
Apr. 6—Gary Rossett, Detroit --------KO 3
Apr. 23—Sammy Parrotta, Detroit ------W 8
Aug. 23—Georgie Knox, Elizabeth ------W 6
Aug. 28—Tuffy Simms, Newark --------KO 1
Sept. 11—Young Tony, Newark ----------W 6
Sept. 29—Jimmy Fox, Detroit ----------KO 2
Oct. 16—Billy Miller, Detroit ----------W 10
Oct. 30—A. C. Lee, Detroit ----------NC 3

1945

Jan. 12—Angel Aviles, Detroit----------W 10
Jan. 26—Juste Fontaine, Detroit---------W 10
Mar. 23—Phil Terranova, Detroit---------L 10
Apr. 20—Lulu Costantino, Detroit-------W 10
Apr. 30—Carlos Cuebas, Saginaw---------W 8
May 7—Lou Alter, Detroit----------W 10
June 29—Leon Spencer, Detroit----------W 10
Sept. 14—Bill Eddy, Detroit----------L 8
Sept. 28—Bill Eddy, Detroit----------D 10
Nov. 2—Chalky Wright, Detroit---------L 10

1946

Mar. 18—Eddie Marcus, Ocean Park-----D 10
Apr. 8—Joe Robleto, Ocean Park-------W 10
Apr. 26—Bobby McQuiller, Detroit--KO by 4
Oct. 14—Midget Jones, Ocean Park-----L 10
Nov. 18—Charley Smith, Ocean Park---D 10
Dec. 2—Chuey Figueroa, Ocean Park-KO 7
Dec. 30—Mario Trigo, Ocean Park--------D 10

1947

Jan. 20—Midget Jones, Ocean Park-KO by 2
Feb. 11—Al Medrano, San Jose----------L 10
July 18—Bobby McQuillar, Detroit--KO by 10
Aug. 28—Bill Eddy, Detroit----------KO 8
Sept. 17—Harold Jones, Toledo------KO by 5
Nov. 28—Talmadge Bussey, Detroit-----W 10
Dec. 19—Charley Cabey Lewis, Detroit--L 8

1948

Feb. 6—Charley Cabey Lewis, Det. ---W 10
Mar. 5—Harold Jones, Detroit ---------W 10
Mar. 19—Lou Casiano, Detroit ----------W 10
Apr. 15—Bill Eddy, Saginaw ----------W 10
May 7—Willie Pep, Detroit ----------L 10
July 15—Talmadge Bussey, Detroit------W 10
Oct. 26—Walter Kolby, Detroit ---------W 10
Nov. 9—Harold Jones, Detroit ----------D 10
Nov. 19—Joey Angelo, Detroit----------W 10
Dec. 17—Beau Jack, Detroit----------L 10

1949

Apr. 11—Luther Rawlings, Chicago KO by 6
Apr. 18—Harold Jones, Detroit L 10
May 27—Joe Brown, New Orleans L 10
June 3—Red LeVasseur, Grand Rapids W 10
Oct. 10—Pedro Ortega, Detroit W 6
Nov. 7—Sandy Saddler, Toledo L 10
Nov. 16—Baby Picazo, Oakland W 6

HARRY WILLS

South Bend, Ind., Negro Heavyweight

1944

Dec. 11—Tony Anderson, Ocean Park KO 1
Dec. 18—Bill Lisoni, Ocean Park L 4

1945

Jan. 2—Russ Metcalf, Los Angeles W 4
Jan. 8—Bill Lisoni, Ocean Park W 4
Jan. 16—Bill Lisoni, Los Angeles W 4
Feb. 2—Bilbo Smith, Holywood KO 4
Feb. 6—Al Williams, Los Angeles W 4
Feb. 20—Ray Acosta, Los Angeles KO 1
Mar. 6—Art Santelli, Los Angeles W 4
Mar. 20—Art Santelli, Los Angeles D 4
Apr. 16—Ray Acosta, Ocean Park KO by 2
May 14—Ray Acosta, Ocean Park L 4
May 25—Allen Arnett, Hollywood L 4
May 29—Jack Butler, Los Angeles D 4
July 16—Jack Butler, Ocean Park L 4
July 20—Fred Russell, Hollywood W 4
Aug. 7—Allen Arnett, Los Angeles W 4
Oct. 15—Al Timmons, Ocean Park D 4
Nov. 5—Henry Rich, Ocean Park W 4
Nov. 12—Al Timmons, Ocean Park W 6
Dec. 11—Duncan Curry, Los Angeles D 1
(Curry's left eye cut)
Dec. 17—Al Timmons, Ocean Park L 4

1946

Jan. 2—Steve Ludman, Long Beach W 4
Jan. 9—Carlton Perry, Long Beach W 4
Feb. 13—Tommy Garland, Long Beach L 6
Mar. 4—Willie Brown, San Fran. W 6
Mar. 8—Frisco James, Hollywood W 4
Apr. 29—Pat Valentino, San Fran. L 10
June 4—Dave Johnson, L. A. W 6
July 22—Bobby Zander, Ocean Park L 10
Aug. 16—Rusty Payne, San Diego L 10

1947

Jan. 31—Jimmy Martin, Hollywood W 6
June 23—Joe Louis, Los Angeles Exh. 4
Aug. 11—Tony Bosnich, San Francisco L 10
Sept. 5—Jesse Hall, Hollywood L 6

1948

Apr. 6—Dale Hall, Los Angeles KO by 1
Oct. 29—Billy McClure, Hollywood D 1
Dec. 30—Clarence Henry, Hollywood KO by 2

1949

Jan. 10—Floyd Richardson, Salt Lake City D 10
Mar. 22—Ray Stevens, San Jose KO 9
Apr. 6—Bob Dunlap, Oakland L 10
Aug. 22—Rex Layne, Salt Lake City KO by 6

AL WILSON

Englewood, N. J., Welterweight

1948

May 31—Joe La Scala, Newburg, N. Y. KO 2
June 21—Lenny Caesar, Newburg, N. Y. KO 3
July 20—Freddie Latson, Brooklyn KO 4
Aug. 16—Ray Jackson, Brooklyn W 6

1949

Feb. 9—Dave Peters, N. Y. C. KO 2
Feb. 22—Wilfredo Miro, Hartford KO by 7
Mar. 15—Billy Wade, Hartford W 8
Apr. 22—Charley Smith, N. Y. C. W 8
Dec. 16—Bobby Copeland, New York L 4

BILL WILSON

Charlotte, No. Car. Heavyweight

1943

Dec. 21—Jim Bowden, Jacksonville KO 7

1944

Feb. —Jim Bowden, Jacksonville KO 6

1945-1946

(Inactive)

1947

Jan. 21—Buddy Knox, Jacksonville W 10
Feb. 17—Willis Applegate, Newark L 10
Mar. 27—Charlie Roth, Charlotte KO 8
Apr. 21—Teddy Randolph, Newark KO by 5

1948

Feb. —Buddy Scott, Charlotte W 10
Mar. —Buddy Scott, Charlotte L 10
Apr. 4—Gunnar Barlund, Charlotte W 10
June 22—Buddy Scott, Jacksonville L 12
Sept. 5—Girard Wyatt, Hickory, N. C. KO 9
Oct. 12—Fidel Arciniega, Jacks'nville KO 4
Nov. 30—Jim Bowden, Jacksonville KO 3
Dec. 7—John Dupree, Jacksonville W 10

1949

Feb. 15—Joe Matisi, Jacksonville KO by 5
Feb. 28—Buck Garrett, Orlando KO 2
Aug. 18—Johnny Kapovich, Charlotte D 10
Sept. 17—Don Coombs, Hickory, N. C. KO 8
Nov. 22—Steve King, Jacksonville W 10

BOBBY WILSON

New York, N. Y. Middleweight

1948

Apr. 10—Al D'Ambrosio, Brooklyn W 4
Apr. 21—Paul Hawks, New York W 4
May 4—Aaron Williams, N. Y. KO by 3
May 8—Jimmy Nickers, Brooklyn W 6

1949

Feb. 12—Frank Del Gado, Brooklyn W 4
Feb. 19—Frank Del Gado, Brooklyn W 4
Feb. 23—Lou Olmo, N. Y. C. W 4
Mar. 5—Fred McNeil, Brooklyn W 4
Mar. 9—Ben Jones, N. Y. C. W 4
Mar. 19—Norman Kelly, Brooklyn L 4
Mar. 26—Jimmy Edwards, Brooklyn W 4
Apr. 6—Willie Jordan, N. Y. C. KO 3
Apr. 9—Billy Walker, Brooklyn L 6

GEORGE WILSON

Newark, N. J. Middleweight

1949

Feb. 28—Major Williams, Trenton L 5
Mar. 23—Billy Corbett, Jersey City L 8
Mar. 28—Jimmy Taylor, Newark D 6

JACKIE WILSON

Cleveland and California Welterweight

Born, Spencer, N. C., January 17, 1918. Negro. Welterweight. Began amateur career in 1935. Winner of Cleveland and Chicago Golden Gloves. Won New York and International titles. Won U. S. National championship representing the United States in the Olympics held in Germany in 1936. Lost disputed decision in the finals of the Olympics. Met conqueror at Madison Square Garden and reversed his only defeat as an amateur. Engaged in 51 fights, winning 50, losing 1. Turned pro in 1937.

1937

Jan. —Alex Romero, Los Angeles, Cal. W 4
Feb. 17—Ray Campo, Los Angeles, Cal. W 4
Mar. 12—Speedy Espito, San Diego KO 1
May 9—Frankie Venegas, San Diego W 4
Aug. 23—Hede Watanabe, San Diego KO 1
Oct. 8—Archie Grant, San Diego KO 1
Nov. 16—Kenny Reed, San Diego L 8

1938

May 3—Chico Romo, Los Angeles W 6
July 14—Kenny Reed, Los Angeles W 6
July 16—Eddie Moran, Cleveland, O. KO 2
Aug. 12—Frankie Burke, Los Angeles KO 4
Aug. 26—Mark Diaz, Los Angeles KO 2
Sept. 6—Babe Brandelli, Los Angeles KO 2
Oct. 13—Richie Fontaine, Los Angeles L 10
Nov. 3—Jack Rymer, Los Angeles KO 1
Dec. 20—Felix Torres, Los Angeles KO 1

1939

Apr. 25—Yng. Simington, Los Angeles KO 1
May 9—Peter Jackson, Los Angeles NC 10
May 16—Peter Jackson, Los Angeles KO 4
(Commission called first bout No Contest and ordered them to be rematched one week later)
June 6—Henry Woods, Los Angeles KO 6
June 20—Louis Flyer, Los Angeles KO 1
July 25—Ritchie Fontaine, Los Angeles KO 6
Aug. 29—Eddie Cool, Los Angeles KO 4
Oct. 17—Jackie Burke, Los Angeles KO 7
Oct. 31—Chico Romo, Los Angeles KO 6
Dec. 12—Tony Chavez, Los Angeles W 10

1940

Feb. 27—Mike Gamiere, Los Angeles....KO 1
Mar. 19—Joe Ybarra, Los Angeles.....W 10
Apr. 8—Chief Evening Thunder, San Francisco.....W 10
Apr. 26—Tony Chavez, Hollywood.....W 10
Aug. 23—Jimmy Garrison, Hollywood....D 10
Sept. 30—Jimmy Garrison, Hollywood..KO 6
Nov. 22—Baby Breese, Hollywood....KO by 7

1941

Jan. 17—Pete Lello, Hollywood.....KO 4
Mar. 21—George Crouch, Hollywood....KO 7
Apr. 15—Memo Llanes, Los Angeles....KO 1
May 19—Baby Arizmendi, Los Angeles..KO 8
May 29—Bobby McIntire, Hollywood..KO 5
June 10—Norment Quarles, Los Ang....KO 1
July 16—Johnny Taylor, Oakland.....KO 8
Aug. 11—Larry Cisneros, Hollywood.....W 10
Sept. 11—Cecilio Lozado, Oakland.....KO 3
Oct. 15—Larry Cisneros, Oakland.....W 10
Oct. 24—Kid Azteca, Hollywood.....KO 6
Nov. 17—Sammy Secreet, Cleveland.....W 10
Dec. 18—Mike Kaplan, Cleveland.....KO 3

1942

Jan. 13—Quentin Baby Breese, Cleveland.....W 10
Feb. 24—Ceferino Garcia, Los Angeles..W 10
Apr. 1—Pedro Ortega, Los Angeles....KO 3
Apr. 21—Rudolfo Ramirez, Los Angeles..W 12
(In U. S. Army.)
Nov. 9—Bernie Miller, N. Y. C.....KO 8
Dec. 14—Cocoa Kid, Baltimore.....W 10

1943

Jan. 7—Frankie Saia, Philadelphia....KO 2
Jan. 15—Jacob LaMotta, N. Y. C.....L 10
Feb. 19—Ray Robinson, N. Y. C.....L 10
Mar. 30—Joey Spangler, Philadelphia..KO 2
July 6—Jackie Cooper, L. I. C.....W 10
Nov. 12—Vincente Villavicencio, Los Angeles.....KO 1
In U. S. Army.

1945

Apr. 10—Johnny Green, Buffalo.....L 10
June 6—Tony Riccio, Newark.....L 10
June 12—Al Jolson, Buffalo.....W 10
Oct. 11—Chuck Hunter, Cleveland.....L 10
Oct. 29—Frankie Terry, Cleveland.....KO 5
Dec. 28—O'Neil Bell, Detroit.....L 10

1946

Jan. 4—Jackie Ryan, San Fran.....W 10
Apr. 9—Freddie Dixon, Los Angeles....W 12
May 14—Fritzie Zivic, Los Angeles.....W 10
May 29—Chester Slider, Oakland.....D 12
June 12—Al Jolson, Buffalo.....W 10
July 29—Tommy Bell, Phila.....L 10
Sept. 28—John Thomas, Los Angeles....W 12
Nov. 19—Tony Riccio, L. A.....KO 2
Dec. 4—Earl Turner, Oakland.....D 10

1947

Mar. 12—Earl Turner, Oakland.....L 12
Apr. 15—Tommy Bell, Los Angeles..KO by 4
Sept. 16—Hankin Barrow, Los Angeles..L 10
Oct. 28—Ray Robinson, Los Angeles..KO by 7
Nov. 12—Jimmy Brooks, Wilmington...KO 6
Dec. 16—Bobby Yeager, Los Angeles....W 10

1948

Apr. 14—George Costner, Oakland.....L 12
May 7—Earl Turner, Hollywood.....W 10
June 30—George Smith, Oakland.....KO 5
Nov. 18—Willie Jenkins, Fresno.....D 10

1949

Jan. 25—Tommy Bell, Los Angeles...KO 9
Mar. 26—Nick Moran, Mexico City.....L 10
June 1—Earl Turner, Oakland.....D 12
June 21—Frankie Ferenandez, Honolulu.....KO by 8
Aug. 12—Bruce Richardson, Hollywood..W 10
Sept. 7—Charley Salas, Phoenix.....L 10
Oct. 25—Bobby Dykes, Cleveland.....L 8

JACKIE WILSON

Quincy, Mass. Welterweight

1947

Dec. 29—Kenny Isaacs, Boston.....KO 5

1948

Jan. 15—Al LeBlanc, Fall River.....KO 2
Jan. 22—Johnny Delaney, Fall River..KO 3
Jan. 26—Jimmy Alexander, Provid'ce..KO 4
Feb. 2—Eddie LeTourneau, Prov.....KO 1
Feb. 12—Carter Holmes, Fall River.....KO 3
Feb. 16—Frankie Foran, Boston.....KO 4
Mar. 15—Fernando Trinidade, Prov.....KO 5
Mar. 29—Eddie York, Providence.....KO 4
Apr. 1—Johnny Luz, Fall River.....W 6
Apr. 19—Al Mazeral, Boston.....KO 2
Apr. 26—Ceferino Bronco, Boston.....W 6
June 7—Lanny Trader, Providence...KO 4
June 14—Jose Contreras, Providence..KO 5
June 21—Johnny Luz, Providence.....W 6
July 8—Jose Contreras, Fall River.....W 6
July 15—Johnny Freeman, Fall River..KO 3
July 19—Charles Russell, Providence..KO 5
Sept. 2—Dom Sinibaldi, Fall River...KO 3
Sept. 13—Leroy Andrews, Boston...KO by 6
Nov. 15—Freddie Small, Boston.....KO 4
Nov. 29—Fred Ruffin, Providence.....W 8
Dec. 13—Harold Alle, Boston.....W 8
Dec. 27—Mike Saad, Boston.....W 8

1949

Jan. 14—Mike Saad, Worcester.....W 8
Jan. 27—Lucky Jordan, Fall River.....W 8
Feb. 8—Billy Paul, Salem.....KO 3
Feb. 22—Joey Peralta, Salem.....KO 7
Mar. 10—John Dudley, Fall River.....W 8
Mar. 22—Rolly Johns, New Bedford.....D 8
Mar. 28—Rolly Johns, Providence.....KO 7
May 9—Fairest Norman, Providence....L 10
May 16—Fairest Norman, Providence...W 8
Nov. 3—Johnny Wells, Fall River.....L 8
Dec. 5—Johnny Wells, Worcester.....W 8

JOHNNY WILSON

Baltimore, Md. Light Heavyweight

1948

Mar. 15—Charley Sneed, Baltimore...KO 1
Apr. 5—Ben Harrington, Baltimore...KO 1
May 10—Maynard Jones, Baltimore....W 4
Sept. 21—Steve King, Jersey City.....D 4
Oct. 11—Art Williams, Pittsburgh.....W 6
Oct. 21—Tommy Woodward, Columbus..KO 5
Nov. 30—Joe Green, Camden.....KO 2

1949

Jan. 11—Billy Morris, Atlantic City....KO 3
Feb. 8—Earl Griffin, Camden.....KO 4
May 16—Maynard Jones, Wilmington....L 8
June 22—Al Smith, Chicago.....D 6

NORMAN WILSON

Irvington, N. J., Welterweight

1948

Aug. 27—Neil Vetrano, Eatontown.....KO 2
Dec. 6—Bobby Sinn, Newark.....KO by 3

1949

Jan. 5—Jimmy Cerello, Jersey City KO by 2
Nov. 7—Don Layton, Newark.....L 4

PERRY WILSON

Albany, N. Y., Lightweight

1949

Nov. 14—Jackie Armstrong, Holyoke...KO 3
Nov. 29—Eduardo Carrasco, Rochester..W 6
Dec. 6—Rafael Lastre, Hartford....KO by 6

TRESS WILSON

Philadelphia, Pa., Middleweight

1947

May 8—Pedro Flores, Philadelphia....W 6
May 22—Willie Davis, Philadelphia.....W 6
July 24—Otis Goodman, Atlantic City...W 6
Oct. 16—Primo Cutles, Philadelphia...L 6
Dec. 17—Billy Carrigan, Baltimore.....W 6

1948

Feb. 9—Vern Lester, Philadelphia.....L 8
Mar. 22—George Hammond, Phila.....W 6
July 29—Nate Ganie, Philadelphia.....W 6
Aug. 26—Bruce Ubaldo, Phila.....KO by 1
Oct. 21—Bruce Ubaldo, Phila.....L 6

1949

Apr. 7—Roy Thomas, Atlantic City...KO 2
Apr. 21—Charlie Dotson, Atlantic City...L 8
May 12—Don Ellis, Atlantic City.....D 8
Aug. 11—George Hammond, Atlantic City L 6

WILBUR WILSON

Roxbury, Mass. Middleweight

1949

July 18—Charlie Pappas, Providence.....W 6
Aug. 16—Billy Paul, New Bedford.....KO 1
Aug. 23—Johnny Luz, New Bedford.....L 6
Sept. 6—Johnny Luz, New Bedford.....W 8
Oct. 25—Bobby Caesar, New Bedford..KO 1
Nov. 1—Chet Vinci, New Bedford.....W 8
Nov. 15—Johnny Luz, New Bedford.....W 8
Dec. 27—Sammy Walker, N. Bedford KO by 6

AL WINN

New York Middleweight

1947

May 27—Sam Crawford, N. Y. C.....W 4
June 23—Ray Alverto, L. I. City.....KO by 1
July 21—Tom Domano, L. I. City.....KO 1
July 28—Lou Morgan, L. I. City.....KO 1
Aug. 4—Ralph Hughes, Brooklyn.....KO 1
Aug. 28—Richie Dallas, Brooklyn.....KO 1
Sept. 5—Johnny Bassett, N. Y. C.....L 4
Oct. 27—Leroy Coleman, N. Y. .....KO by 2
Dec. 30—Billy Williams, New York ....KO 3

1948

Jan. 19—Bobby James, New York ....KO 6
Feb. 17—Winston Corbett, Hartford ..KO 3
Apr. 19—Bobby James, Brooklyn .....KO 1
Apr. 27—Jimmy DeSouza, Brooklyn ..KO 5
June 29—Eddie Richardson, Bklyn .....KO 4
July 27—Don Hassock, New York ....KO 1
Aug. 11—Paul Darby, New York .....NC 5
Sept. 14—Johnny Garner, New York ...KO 3
Sept. 21—Roy Snead, New York .....W 8
Nov. 2—Al Fisher, New York .....KO 6
Nov. 22—Burl Charity, New York..KO by 8
Dec. 20—Burl Charity, New York .....D 8

1949

Feb. 9—Johnny Bassett, N. Y. C.....W 8
Mar. 28—Bobby James, N. Y. C.....KO 5
Sept. 26—Jimmy Beau, New Haven KO by 3
Nov. 28—Roland Randall, Washington..KO 3
Dec. 2—Clarence Wilkerson, New York..L 6

WOODY WINSLOW

New York, N. Y. Welterweight

1947

Feb. 25—Ross Anzalone, New York ....W 6
Apr. 19—Eli DeLoach, Brooklyn .....D 6
June 20—Ernest Dennis, New York .....L 4

1948

July 6—Tommy Mills, New York.....KO 4
July 20—James Carter, New York .....D 8
Oct. 25—Dave Linder, San Francisco ...W 4

1949

Jan. 24—Ray Lewis, N. Y. C.....D 8
Sept. 7—Bobby Burgess, Fresno.....D 10
Nov. 1—Dick Wolfe, Portland.....L 10
Dec. 20—Nick Diaz, Merced .....W 10

ROY WIRT

Roanoke, Virginia Welterweight

1948

Feb. 16—Willard Coffey, Roanoke.....L 10
July 29—Jesse Underwood, Asheville ...L 10
Sept. 22—Ronnie Harper, Roanoke.....W 10
Nov. 8—Ralph Adkins, Roanoke.....KO 5
Nov. 15—Tom Kilpatrick, Hendersonville L 10
Dec. 20—Jackie Ford, Wash., D. C.....D 5

1949

Jan. 17—Jackie Ford, Washington, D. C...L 8
Feb. 21—Billy Cofield, Washington, D. C. W 5
Mar. 14—Miles Jones, Washington, D. C...D 5
Apr. 18—Leon Daughtry, Washington....L 5
May 13—Gene Hardison, Roanoke.....W 10
June 16—Ronnie Harper, Huntington.....L 10
Oct. 14—Red Wilson, Roanoke .....W 8

DICK WOLFE

Klamath Falls, Ore. Welterweight

1948

Jan. 1—Bud Abney, Portland .....KO by 3
Feb. 3—Al Mendenhall, Portland .....KO 1
Feb. 17—Dean Abney, Portland .....W 4
Apr. 7—Chuck Brown, Salem .....KO by 8
Apr. 24—Dean Abney, Tillamook, ...W 6
Apr. 27—Johnny Rilotas, Portland .....KO 4
June 29—Tuffy Desjardins, Spokane .....D 6
Sept. 28—Charley Johnson, Portland ....D 6
Nov. 4—Charley Johnson, Tacoma .....L 10
Nov. 18—Charley Johnson, Tacoma .....L 10

1949

Jan. 20—Hal Robbins, Vancouver.....D 8
Feb. 1—Hal Robbins, Portland.....W 6
Feb. 8—Don Cain, Portland .....W 6
Apr. 6—Paul Kennedy, Salem.....L 10
Apr. 20—Johnny Pancho, Salem.....KO 2
May 3—Lloyd Wagner, Portland .....W 10
May 24—Chester Slider, Portland.....W 10
June 15—Mickey McCoy, Eugene, Ore. KO 2
July 19—Paul Kennedy, Portland.....W 10
Nov. 1—Woody Winslow, Portland.....W 10
Nov. 22—Paul Kennedy, Portland.....D 6
Dec. 14—Lou Nunes, Salem, Ore.....W 10

KID WOLFE

Washington, D. C., Light Heavyweight

1946

Mar. 14—Joe Evans, Baltimore .....KO 1
Mar. 25—Wylie Burns, Wash., D. C.....D 4
Apr. 6—Ken Stribling, Wash. .....W 6
Apr. 15—Jimmy Richards, Wash. .....L 6
June 11—Jimmy Moore, Wilmington....W 6
July 9—Elton Evans, Wilmington .....D 6
Nov. 18—Ray Sprulock, Newark .....L 6
Dec. 16—Al Cortez, Baltimore.....L 6

1947

Jan. 6—M. C. Daniels, Newark ....KO by 5
Mar. 24—Bob Birch, Newark .....L 6
May 26—Al Wright, Washington .....L 6
July 14—Jim Wilins, Washington .....L 6
July 24—Danny Martin, Atlantic City ...D 10
Aug. 25—Al Wright, Washington ...KO by 6
Sept. 29—George Brooks, Washington...KO 1
Oct. 16—Ray Spurlock, Atlantic City ..W 8
Dec. 11—Harold Johnson, Atlantic City..L 8

1948

Feb. 16—Ken Stribling, Wash., D.C. .KO by 7

1949

Jan. 10—Sidney Miller, Washington .....W 5
Feb. 7—Julie Keene, Washington, D. C. L 5
Apr. 28—Bob Isler, Atlantic City.....D 6
Aug. 12—Ted Brassley, Waterville.....L 10
Oct. 18—Don Hassock, Salem.....L 8
Oct. 31—Abel Gonzales, Providence.....L 6
Nov. 18—Joe Flood, Washington.....W 5
Nov. 28—Battling Moore, Washington..KO 3
Dec. 12—Kid Saucer, Washington.....L 5

JOHNNY WOLGAST

Philadelphia, Pa. Featherweight

1947

Jan. 30—Willie Alexander, Phila. .....D 6

1948

Jan. 5—Leon Hudson, Providence ....W 6
Jan. 20—Tony Riccio, Salem .....L 10
Mar. 30—Bernie Peters, Trenton .....L 6
Apr. 3—Harry Diduck, Brooklyn .....W 6
Apr. 17—Harry Diduck, Brooklyn .....W 6
May 1—Johnny Morioka, Brooklyn ...W 6
May 3—Jimmy Rooney, New Haven ...L 8
July 21—George Wright, Jamaica, L.I. ..W 6
Aug. 19—Ray Edwards, New York .....L 6
Oct. 6—George Dunn, Bridgeport .....L 8
Oct. 11—Eddie Marotta, Philadelphia....L 6
Oct. 28—Billy Proctor, Atlantic City ...D 6
Nov. 11—Mel Neary, Philadelphia .....L 6
Nov. 15—Tony Longo, New York .....W 8
Nov. 26—Aaron Tart, Atlantic City .....W 6
Dec 2—Billy Banks, Philadelphia .....W 6
Dec. 6—Jimmy Warren, Brooklyn .....L 8

1949

Feb. 12—Johnny DeFazio, Palm Beach..L 8
Feb. 14—Orlando Fernandez, Miami.....W 8
Mar. 7—Danny Collette, Philadelphia KO 5
Mar. 14—Jimmy Champagne, Phila...KO by 1

DANNY WOMBER

Chicago, Ill., Welterweight

1948

Dec. 20—Vic Leonard, Chicago.....W 4
Dec. 27—Ted Weems, Chicago.....W 4

1949

Jan. 3—Gerald LaBroi, Chicago.....D 5
Jan. 17—Bobby LaLonde, Chicago.....KO 2
Feb. 4—Robert Childress, Chicago.....W 4
Feb. 22—Jesse Turner, St. Louis.....L 6
Mar. 8—Diego Hidalgo, St. Louis.....W 6

Mar. 21—Art Andrews, Chicago.....W 6
Apr. 5—Bobby Sherrer, Milwaukee.....W 5
Apr. 14—Gerald LaBroi, Rockford.....W 8
May 9—Paul Brooks, Chicago.....D 6
June 13—Jimmy Lunn, Chicago.....W 6
July 25—Ray Glenn, Chicago.....KO 4
Aug. 29—Jimmy Lunn, Chicago.....W 6
Sept. 12—Jimmy Walker, Chicago.....KO 4
Sept. 28—Luther Rawlings, Rockford.....L 8
Oct. 17—Bobby Rossie, Chicago.....W 8
Nov. 21—Dave Marsh, Chicago.....D 8

BARRY WOODS (JACKIE PERKINS)

Worcester, Mass., Lightweight

1945

May 31—Sammy Montana, Fall River.....W 4
June 7—Billy Hardy, Fall River.....KO 2
June 28—Sammy Montana, Fall River.....W 4
July 26—Ricky Silvia, Fall River.....KO 1
Aug. 2—Sammy Montana, Fall River.....W 4
Aug. 9—Art Gomez, Fall River.....W 4

1946

Jan. 22—Billy Constance, Manchester.....W 5
Mar. 5—Jackie O'Brien, Manchester.....KO 4
Mar. 19—Steve Bellus, Manchester.....W 8
May 6—Charley Kelley, Lewiston.....W 6
Oct. 8—Buddy Lessard, Manchester.....W 6
Oct. 17—Al Durant, Woonsocket.....KO 1
Dec. 4—Joe Davis, Miami.....W 6
Dec. 11—Johnny Dyson, Miami.....W 6
Dec. 18—Joey Wasnick, Miami.....KO 4
Dec. 21—Johnny Dyson, Palm Beach.....W 6

1947

Jan. 8—Gregario Perez, Miami.....W 8
Jan. 23—Orlando Fernandez, Tampa.....L 10
Feb. 6—Gregario Perez, Tampa.....W 10
Feb. 12—Humberto Sierra, Mimai.....L 10
June 11—Eddie Berry, Providence.....KO 2
July 9—Joe Palaza, New Bedford.....KO 3
July 14—Al Lewis, Providence.....KO 2
July 18—Louis Paul, Worcester.....KO 2
July 25—Leon Hudson, Worcester.....KO 2
Aug. 15—Tony Ferry, Worcester.....W 6
Aug. 28—Buddy Lessary, Worcester.....KO 5
Sept. 4—Al Lewis, Worcester.....KO 2
Oct. 15—Bobby Root, Miami.....L 8
Oct. 27—Jimmy Hill, Miami.....W 8
Nov. 5—Eddie Stout, Miami.....W 8
Nov. 10—Jimmy Hill, Miami.....KO by 4
Nov. 20—Jackie Parker, Worcester.....D 6
Dec. 12—Jim Reedy, Worcester.....KO 5

1948

Jan. 16—Henry Briere, Worcester.....W 8
Mar. 19—Bob Pooler, Worcester.....W 6
Mar. 25—Mickey Maguire, Worcester.....KO 4
Apr. 22—Frankie Lemire, Worcester.....W 8
Apr. 29—Leo Mucucci, Worcester.....KO 7
July 1—Phil O'Greco, Worcester.....D 8
July 22—Tony Ducharme, Worcester.....W 8
Aug. 19—Buddy Hayes, Worcester.....KO by 4
Sept. 9—Willie Leo, Fall River.....L 8
Oct. 14—Curly Drouin, Worcester.....W 6
Oct. 25—Diego Estala, Holyoke.....W 6
Nov. 1—Johnny Priest, Boston.....L 6
Nov. 15—Johnny Priest, Boston.....KO by 2
Nov. 23—Willie Stevenson, Worcest..KO by 2

1949

Feb. 4—Art Smith, Worcester.....W 6
Feb. 10—Hermie Freeman, Bangor.....L 10
Feb. 16—Vinnie Vazzo, Worcester.....D 8
Feb. 25—Jackie Williams, Bangor.....KO 2
Mar. 18—Tommy Wells, Bangor.....KO by 2
Mar. 31—Willie Leo, Portland.....KO by 1

CLARENCE WOODS

New York, N. Y., Middleweight

1949

Feb. 14—Mike Sobol, N. Y. C.....KO by 1
Sept. 1—Ernie Toretto, Brooklyn.....L 4
Sept. 17—Jimmy Casa, Brooklyn.....L 6
Dec. 7—Lew Perez, New York.....KO by 1

JOHNNY WOODS

Boston, Mass. Welterweight

1946

Jan. 11—Billy Nappier, Boston.....W 4
Jan. 18—Billy Nappier, Boston.....W 6
Jan. 29—Young Corbett, Boston.....KO 4
Feb. 25—Roy Andrews, Boston.....W 6
Mar. 25—Morris Kapp, Providence.....KO 5
Mar. 29—Billy Zaduck, Boston.....KO 4
Apr. 12—Pay Dyer, Portland.....D 8
Apr. 26—Frankie Ross, Boston.....W 6
Apr. 29—Al Deacon, Providence.....KO 6
May 13—Harry Gentile, Providence..KO 5
June 7—Johnny Priest, Boston.....D 6
July 9—Lou Jackson, Salem.....KO 3
Sept. 6—Johnny Priest, Boston.....L 6
Sept. 13—Jennings Brotherton, Boston..W 6
Nov. 18—Joey Polowitzer, Providence..KO 5

1947

Jan. 6—Jimmy Rogers, Boston.....KO 1
Feb. 17—Tommy Jessup, Holyoke..KO by 1
Mar. 10—Eddie Letourneau, Lowell.....KO 9
Mar. 28—Jennings Brotherton, Boston..W 6
Apr. 21—Sammy Lord, Holyoke.....KO 1
Apr. 25—Vince Callahan, Boston.....L 6
May 19—Vince Callahan, Providence.....W 6
Sept. 15—Tommy Reardon, Boston.....KO 4
Oct. 15—Roger Whynott, Halifax.....W 10
Nov. 28—Joe Pyle, Halifax.....L 10

1948

Feb. 16—Billy Murray, Boston.....W 6
Mar. 4—Eddie Richmond, Fall River.....W 6
Apr. 9—Henry Polowitzer, Boston.....KO 3
Apr. 22—Tony Falco, Fall River.....L 10
July 7—Jerry King, Providence.....W 8
Oct. 4—Wilfredo Miro, Boston.....L 6
Nov. 1—Bucky Slocum, Holyoke.....W 6
Nov. 15—Willie Calhoun, Providence.....W 8

1949

May 8—Danny Webb, Glace Bay.....L 10
Nov. 28—Johnny Parker, Holyoke.....W 6

JUNIUS WOODS

Buffalo, N. Y., Welterweight

1946

Jan. 8—Johnny Eagle, Buffalo.....W 6
Jan. 22—Norman Rahn, Buffalo.....KO 4
Feb. 26—Lou Flyer, St. Louis.....L 8
July 29—Joe Ferrier, Buffalo.....L 6
Oct. 8—Leon Thompson, Chicago.....W 6

1947

Mar. 26—Les Flowitt, Buffalo.....KO 3
May 30—Wally Hicks, Syracuse.....L 6
June 18—Pete Zaduk, Buffalo.....W 6
July 1—Carlo Litz, Albany.....W 6
July 31—Jimmy King, Jamestown.....W 6
Aug. 4—Jerry Thomas, Elmira.....KO 1
Aug. 7—Manual Rosa, Utica.....W 6
Sept. 18—Milton Lattimer, Utica.....W 6

1948

Jan. 28—Tony Masciarelli, Binghamton.....L 8
Apr. 12—Shady DeVane, Brooklyn.....W 4
Apr. 21—Lester Felton, Jamaica, L.I.....L 4
May 3—Ernie Butler, Brooklyn.....W 6
July 28—Leonard Lukas, Jamaica, L.I.....L 6
Aug. 3—Wilfredo Miro, Hartford.....L 6

1949

July 7—Roy Carter, N. Y. C.....KO by 4
Sept. 6—George Costner, Newark KO by 5

LEONARD WOODS

Chicago, Ill., Welterweight

1949

May 9—Gene Thomas, Chicago.....L 4
May 23—Lester Quarles, Chicago.....L 4
July 5—Rick Leland, Chicag.....KO 4
Aug. 15—Phil Childress, Chicago.....W 4
Aug. 22—James Burke, Chicago.....D 4
Sept. 27—Bob Childress, Milwaukee.....W 5
Nov. 24—Frank Robinson, Milwaukee.....KO 1

MACK WOODS

Los Angeles, Calif. Light Heavyweight

1949

July 18—Jackie Condon, Ocean Park.....KO 4
July 25—Don Smith, Ocean Park.....KO by 4
Aug. 8—Don Smith, Ocean Park.....D 4
Aug. 24—Don Smith, Los Angeles.....W 4
Aug. 30—Dan Nardico, Los Angeles KO by 2

TOMMY WOODWARD

Columbus, Ohio Heavyweight

1944

Jan. 7—Tito Taylor, Indianapolis.....D 6
Feb. 1—Colion Chaney, Indianapolis.....L 5
Mar. 31—Arnold Deer, Indianapolis.....W 6

Apr. —Arnold Deer, Indianapolis ------L 8
May 19—Bishop Murphy, Ft. Wayne------W 6
July —Colion Chaney, Dayton ---KO by --
Aug. 18—Herb Jones, Indianapolis------W 5
Nov. 24—Ira Hughes, Akron -------KO by 6

1945

Jan. 9—Ira Hughes, Akron----------L 10
Jan. 24—Gene Simmons, Dayton--------W 6
Feb. 7—Ira Hughes, Akron----------L 6
Feb. 14—Ken Johnson, Dayton----------L 6
Mar. 5—Phil Muscato, Pittsburgh--KO by 1
May 16—Ira Hughes, Akron----------W 8
May 18—Gene Simmons, Ft. Wayne------W 6
June 25—Arthur Brown, Pittsburgh------L 6
Aug. 10—Billy Pappas, Columbus--------L 6
Sept. 13—Billy Nichy, Akron----------L 8
Oct. 11—Ken Johnson, Dayton----------L 8
Dec. 18—Mose Brown Huntington---KO by 4

1946

Jan. 23—Ted Nichols, Cincinatti---------L 8
Feb. 4—Gib Jones, Cincinnati---------W 8
Mar. 6—Ted Nichols, Cincinnati---------L 8
Mar. 25—Floyd Gibson, Cincinnati-------L 8
May 6—Ira Hughes, Youngstown------KO 9
June 10—Lloyd Gibson, Cincinnati-------L 10
Sept. —Charley Banks, Lawrenceville ----------KO by 9
Oct. 7—Charley Polk, Chicago----------L 6
Oct. —Lee Carter, Indianapolis---------D 6

1947

Jan. 1—Sherman Washington, Col'bus--W 6
May 20—Billy Davis, Columbus----------W 6
May 27—Pat Richards, Columbus---------L 10
June 26—Jackie Thompson, Akron-------L 5
July 8—Harry Lewis, Columbus---------L 10
July 21—Soldier Williams, Columbus----D 6
Aug. 4—Pat Richards, Columbus---------L 10
Sept. 29—Jackie Cranford, Cincin'ti-KO by 7
Oct. 17—Harry Lewis, Toledo----------L 6
Oct. 27—Whitey Wuebbins, Cincinnati---W 6
Nov. 24—Charley Lee, Cincinnati---KO by 3
Dec. 16—Bobby Dare, Buffalo ----------L 6

1948

Jan. 19—Wally Unsold, Philadelphia ----L 8
Feb. 24—Al Hunter, Columbus ----------D 6
Apr. 20—Red Bineyard, Huntington ----L 6
May 31—Eddie Elton, Dover, Ohio -----L 6
Aug. 17—Henry Jones, Columbus ---KO by 5
Sept. 30—Chet Harter, Ft. Wayne --------L 8
Oct. 21—Red Wilson, Columbus ----KO by 5

1949

Jan. 1—Lee Harris, Columbus----------L 6
Mar. 4—Sheriff Jackson, Columbus-----L 6
Feb. 18—Rickey Ronci, Akron--------KO by 1
Mar. 11—Chet Harter, Ft. Wayne---------L 8
Apr. 8—Virgil Strauss, Ft. Wayne-------W 8
Apr. 20—Vern Mitchell, Windsor---KO by 8
Apr. 21—Billy Davis, Mansfield-----KO by 2
July 11—George Rankin, Cincinnati------L 4
Sept. 9—Frazier Moore, Middletown----W 6

ROY WOUTERS

Vancouver, B. C. Middleweight

Born, Montreal, Can. French-Canadian

1947

Feb. 25—Bill Calhoun, Calgary ---------W 4
Apr. 23—Louis Demero, Edmonton ------W 4
May 9—Hec. Fillion, Edmonton ------KO 1
June 4—Jimmy Nolan, Calgary ---------W 4
Sept. 27—Hal Kilgour, Calgary --------KO 5
Nov. 6—Danny Roberts, Calgary -----KO 4
Nov. 13—Hal Kilgour, Calgary ---------W 4
Dec. 3—Tommy Deschambeault, Calgary L 8

1948

May 4—Warren Holland, Seattle ------W 4
May 7—Eddie Halligan, Spokane -------D 6
May 17—Warren Holland, Vancouver ---W 6
May 31—Dick Abney, Vancouver ------KO 3
June 8—Eddie Halligan, Vancouver ----L 6
June 14—Eddie Halligan, Vancouver ---KO 1
June 29—Eddie Cotton Seattle -----KO by 5
Aug. 27—Frankie Gimble, Spokane ------L 6
Sept. 16—Frankie Gimble, Vancouver --KO 6
Oct. 14—Mel Brown, Vancouver --------L 8
Oct. 27—Matt Jackson, Vancouver ----KO 3
Nov. 18—Billy Corbett, Vancouver-----KO 8
Dec. 13—Roddy McDonald, Vancouver--W 12

1949

Jan. 20—Billy Corbett, Vancouver-------L 10
Feb. 17—Billy Corbett, Vancouver--------L 10
Mar. 31—Bobby Ward, Vancouver---------L 10
Apr. 28—Eddie Halligan, Edmonton-----W 10
Sept. 19—Randolph Turpin, Coventry KO by 5
Oct. 31—Bos Murphy, Leicester-------WF 3
Nov. 29—Baby Day, London ----------L 10

BEE BEE WRIGHT

(James Maletta)

Born, 1925, Waterloo, Iowa. Negro Middleweight.

1943

Mar. 2—Arbrie Bowie, Pitts., Pa.---------W 4
Mar. 16—Billy Shelton, Pitts., Pa.--------KO 3
Apr. 10—Teddy Phillips, Pitts., Pa.------KO 5
Apr. 26—Jackie Armitage, Pitts., Pa.-----W 6
May 13—Pedro Sisco, Johnstown, Pa. --KO 1
June 10—Tony Ross, Pitts., Pa.----------KO 4
July 12—Joey Ross, Pitts., Pa.----------KO 3
July 26—Johnny Roszina, Pitts., Pa.------W 10
Aug. 9—Tommy Mollis, Pitts., Pa.------KO 8
Oct. 4—George Williams, Wash., D. C. KO 3
Oct. 13—Sam Baccala, Harrisburg, Pa.--KO 2
Oct. 18—Sammy Daniels, Wash., D. C.--W 8
Nov. 5—Jackie Goodman, Wash, D. C.---W 5
Nov. 18—Sammy Daniels, Pitts., Pa.-----NC 6
Dec. 20—Leon Kennedy, Wash., D. C.-----W 8

1944

Jan. 1—Tommy Bell, Detroit ----KO by 2
Jan. 27—Bobby Simmons, Pittsburgh---W 10
Feb. 14—Nick Latsios, Washington KO by 1
Mar. 20—Jackie Armitage, Pittsburgh---W 8
Apr. 20—Bobby Maloney, Pittsburgh--KO 4
May 1—Ernest Cat Robinson, Pittsburgh W 8
June 12—Izzy Jannazzo, Pittsburgh------W 10
June 26—Steve Riggio, Pittsburgh------KO 4
July 24—Frankie Wills, Pittsburgh ----W 10
Aug. 3—Nick Latsios, Washington------W 10
Sept. 5—Nick Latsios, Washington-----KO 8
Nov. 13—Lige Drew, Washington---------W 8

1945

Jan. 22—Oscar Suggs, Pittsburgh--------W 8
Feb. 12—Tommy Bell, Pittsburgh--------D 10

1946

July 4—Pat Byers, Pittsburgh----------W 10
Oct. 31—Henry Jordan, Harrisburg----KO 3
Nov. 19—George Williams, Harrisburg-KO 6
Dec. 3—Gene Burton, Pittsburgh--------L 10

1947

Feb. 20—Billy Nixon, Philadelphia-------W 8
Mar. 6—Jerome Frazier, Philadelphia-KO 1
Apr. 28—Billy Arnold, Philadelphia---KO 4
May 27—McCoy Jones, Harrisburg------KO 4
June 9—Al Red Priest, Philadelphia---KO 9
Aug. 28—Billy Justine, Atlantic City-----W 8
Sept. 11—Doug Ratford, Philadelphia-----D 8
Nov. 3—Gavilan Kid, Baltimore---KO by 10

1948

Apr. 2—Charley Williams, New York --W 6
Apr. 8—Don Ellis, Atlantic City -------W 8
Apr. 19—Bobby Lee, Baltimore ---------W 10
Apr. 26—Dan Butler, Trenton ----------W 8
June 21—Terry Moore, Baltimore -------W 10
Aug. 26—Jose Basora, Philadelphia -----W 8
Dec. 6—Freddie Dawson, Philadelphia -L 10

1949

Feb. 17—Doug Ratford, Atlantic City-----W 8
Mar. 10—Don Ellis, Atlantic City--------D 8
Mar. 28—George Henry, Cleveland-------L 10

CHUBBY WRIGHT

(Eddie Dutton)

Harrisburg, Pa. Middleweight

1946

Jan. 18—Jimmy Green, Reading--------KO 5
Feb. 1—Earl Lumpkin, Reading---------W 6
Feb. 8—Pete Mead, Detroit----------L 5
Oct. 18—Clay Thompson, Asbury Park--W 6
Nov. 22—Frankie Rowe, Reading----------L 6

1946

July 1—Nelson Hawkins, Albany-------W 4
Aug. 26—Leroy McQueen, Albany--------W 4

1947

Jan. 10—Joe Poodles, Reading ----------L 4
Jan. 24—Sipo Lofton, Reading ----------D 6
Mar. 6—Rocky Castellani, Wilkes-Barre-L 8
Mar. 26—Billy Hagen, Reading----------KO 1
May 5—Tommy Merrill, N. Y. ----------L 6
June 5—George Small, N. Y.----------W 6
Aug. 28—Ralph DeJohn, Syracuse-------L 8
Oct. 28—Clarence Wilkinson, Queens----L 6
Nov. 24—St. Paul, New Haven----------W 8
Dec. 16—Saint Paul, New Haven---------W 8

1948

Jan. 13—James Johnson, New York.....W 6
Jan. 17—Leroy Coleman, Brooklyn.....L 6
Feb. 2—Gene Farland, Providence.....KO 3
Mar. 2—James Johnson, New York.....W 6
Apr. 6—Ted Lowry, New Haven...KO by 7
May 11—Leroy Snead, New York....KO by 6
July 8—Doc Williams, No. Adams.....L 10
Aug. 11—Herbie Morris, New York.....L 6
Oct. 14—Tony DeMicco, Wilkes-Barre...W 8
Nov. 22—Billy Doerner, New York....KO 6

1949

Jan. 31—Dick Wagner, Scranton.....KO 5
Mar. 1—Billy Guy, Reading.....W 8
Mar. 9—Johnny Bassett, Binghamton...W 10
Apr. 11—Chuck Hunter, Cleveland.....L 10
June 22—Bert Lytell, Scranton.....L 10
Aug. 4—Sipio Lofton, No. Adams.....L 10
Aug. 18—Sipio Lofton, No. Adams.....D 10
Aug. 25—Doc Williams, No. Adams.....L 10
Nov. 16—Nick Barone, Syracuse.....L 10

GEORGE WRIGHT

New York Featherweight

1946

Mar. 1—Nick Darby, Bayonne.....L 4
Mar. 3—Herbie Jones, Wash.....KO by 1
Mar. 11—Leo Sarinelli, Troy.....KO 5
Mar. 21—William Legree, N. Y.....L 6
Mar. 25—Al Cella, Bridgeport.....W 6
Apr. 3—Archie Devino, Jamaica.....D 6
Apr. 19—James Carter, N. Y.....L 6
Apr. 22—Billy Gibbons, Bergenfield....KO 4
Apr. 29—Frankie Pucci, Montreal..KO by 7
May 2—Tito Valles, New Brunswick....L 6
May 13—Johnny Gebert, New Britain....W 6
June 18—Billy Gibbons, N. Y.....W 4
June 28—Paul Midiri, Long Beach.....L 6
July 11—Joe Disoso, Brooklyn.....L 6
Aug. 19—Leo LeBrun, Coney.....L 8
Sept. 19—Tommy Beisel, Johnstown....KO 5
Sept. 21—Davey Allen, Brooklyn.....W 6
Sept. 25—Francisco Garcia, N. Y.....KO by 1
Oct. 9—Leo Muccucci, Berlin.....KO by 3
Oct. 19—Leo LeBrun, N. Y.....KO by 1
Oct. 23—Del Haught, Newark, O.....W 4
Oct. 28—Archie Devino, N. Y.....KO by 1
Nov. 4—Francisco Garcia, Holyoke KO by 1

1947

Jan. 8—Don Harris, McKeesport.....L 4
Mar. 11—Oscar Britton, Trenton....KO by 1
July 23—Mike Tarantino, Jamaica..KO by 7
Oct. 14—Tony Sileo, N. Y. C.....W 4
Oct. 21—Tony LaBua, N. Y. C.....D 6
Oct. 28—Tom Kaczmarek, Jersey City...L 4
Nov. 8—Mike Tarantino, Brooklyn.....L 6
Nov. 11—Joey Scarleto, N. Y. C.....L 6
Dec. 2—Lou Castrilli, N. Y. C.....L 6
Dec. 16—Sal Farrello, New York....KO by 4
Dec. 23—Louis Compos, New York.....W 6

1948

Jan. 13—Nat Terranova, New York.....W 6
Jan. 27—Felipe Gomez, New York.....W 6
Feb. 13—Marcel Therriault, New York..W 4
Feb. 16—Charlie Titone, Brooklyn.....L 6
Feb. 25—Al Smith, New York.....L 6
Mar. 2—Harry Diduck, New York..L Dis 6
Mar. 23—Ray Edwards, New York.....W 6
Mar. 30—Ray Edwards, New York.....D 6
Apr. 6—Sal Ferello, New York....KO by 1
Apr. 28—Eduardo Carrasco, New York..D 8
May 1—Al Smith, Brooklyn.....KO by 5
May 22—Al Smith, Brooklyn.....D 6
May 25—Joey Krikas, New York....KO by 2
June 29—Charlie Titone, Brooklyn.....L 6
July 2—Tito Valles, New York.....L 6
July 6—Gene Salaco, New York.....L 6
July 21—Johnny Wolgast, New York....L 6
July 26—Charlie Titone, Brooklyn.....L 6
Sept. 3—Tito Valles, New York.....L 8
Nov. 1—Fred Monforte, Brooklyn.....L 6
Nov. 4—Henry Schillizzi, New York....L 6
Nov. 9—Joe Kay, Brooklyn.....KO 6
Nov. 16—Joe Carney, New York.....D 6
Nov. 19—Nick Darby, New York.....W 6
Nov. 23—Richard Howard, New York....L 6
Nov. 30—Lou Castrilli, New York.....L 6
Dec. 8—Jim Watkins, New York.....W 6
Dec. 21—Henry Schillizzi, New York...KO 6

1949

Feb. 2—Joey Kushner, Binghamton.....L 6
Mar. 2—Frankie Jayne, Binghamton....L 8
Mar. 14—Dino Bleta, New Haven.....D 8
Apr. 25—John DeFazio, Newark.....KO by 2
May 16—Jim Rooney, New Haven.....L 8
Nov. 7—Tom Collins, New Haven..KO by 2

JOE WRIGHT

Fall River, Mass., Lightweight

1949

June 6—Roger Williams, Providence.....L 4
June 20—Buddy Hull, Providence.....L 4
June 29—Pete Noka, Worcester.....L 4
July 18—Ray Sykes, Providence.....KO 3
July 20—Frank Steele, Worcester...KO by 2
Aug. 16—Pepper Martin, New Bedford KO 3
Oct. 6—Lenny Gumpton, Fall River....W 4
Nov. 14—Ted Vedders, Holyoke.....W 5

WILLIE WRIGHT

Youngstown, Ohio, Middleweight

1949

Feb. 2—Joe Modzele, Youngstown.....W 6
June 8—Vince Pimpinella, Pittsburgh...W 6
July 25—Charley Burley, Pittsburgh.....L 8
Nov. 24—Sheriff Jackson, Dover, O.....L 10

BILLY WYATT

Trenton, N. J. Welterweight

1948

Jan. 15—Marvin Trulock, Atlantic City..W 6
Jan. 27—Frankie Foran, Trenton.....W 6
Feb. 5—Malcolm Gaines, Atlantic City..W 6
Feb. 17—Jackie Ford, Trenton.....W 6
Mar. 2—Mike Yuhas, Trenton.....W 6
Apr. 13—Joe McCloskey, Trenton.....KO 2
July 12—Joe McCloskey, Newark.....W 6
July 29—George Henry, Philadelphia..W 6
Aug. 24—Dave Peters, Trenton.....L 6
Sept. 20—Tony Cimmino, Newark.....W 8
Oct. 8—Tony Baldoni, New York.....W 6
Sept. 16—Eddie Petrone, Philadelphia..W 6
Oct. 21—Jimmy Wilson, Philadelphia..KO 2
Oct. 26—Bill Dooley, Trenton.....W 6
Nov. 12—Tony Baldoni, New York..KO by 5
Dec. 9—Harold Moore, Philadelphia...KO 3
Dec. 30—Mitchell Allen, Philadelphia...W 6

1949

Jan. 5—Art McKenzie, N. Y. C.....KO 4
Jan. 17—Joe Trofe, Philadelphia...KO by 3
Feb. 16—Calvin Davis, N. Y. C.....KO 5
Mar. 23—Johnny Crosby, N. Y. C.....W 4
Apr. 12—Bobby Baldwin, N. Y. C.....L 8
May 13—Bobby Baldwin, N. Y. C.....W 6
June 20—Jimmy DeCerio, Philadelphia..W 6
July 5—Jimmy DeCerio, Philadelphia...D 6
July 28—Jimmy Spence, Atlantic City KO 1
Aug. 3—Gaby Ferland, Montreal.....D 10
Aug. 16—Gaby Ferland, Montreal.....D 10
Sept. 29—Mitchell Allen, Philadelphia....W 6
Oct. 10—Holly Mims, Baltimore.....L 8
Oct. 15—Tommy Hoskin, Philadelphia..W 6
Oct. 25—Pete Kennedy, N. Y. C.....L 8
Nov. 29—Pete Kennedy, New York.....W 8
Dec. 9—Joe Micelli, New York.....L 8

TOMMY YAMAOKA

Los Angeles, Calif. Bantamweight

1947

Dec. 19—Archie Cooper, Hollywood.....L 4

1948

Jan. 1—Chuck Wilkerson, Hollywood...L 4
Jan. 5—Joe Delao, Ocean Park.....KO 3
Jan. 16—Benny Chavez, Hollywood....W 4
Feb. 3—Marce Totor, Honolulu.....D 5
Feb. 10—Willie Brown, Honolulu.....L 4
Feb. 24—Willie Brown, Honolulu.....L 4
Mar. 23—Willie Brown, Honolulu.....L 4
Apr. 6—Manini Cuarisma, Honolulu....W 4
Apr. 13—Walter Chung, Honolulu.....L 4
May 18—Marino Tiwanak, Honolulu.....L 4
July 16—Benny Chavez, Hollywood....W 4
Aug. 2—Reuben Smith, Ocean Park...L 4
Aug. 20—Reuben, Smith, Hollywood KO by 4
Oct. 4—Manuel Hernandez, Ocean Pk. .L 4
Oct. 25—Manuel Hernandez, Ocean Pk. .D 4
Nov. 26—Benny Chavez, Hollywood.....W 4
Dec. 10—Red Martinez, Denver.....L 4
Dec. 2—Gil Napier, San Diego....KO by 3

1949

Jan. 7—Manuel Hernandez, Hollywood L 4
Jan. 18—Dave Gallardo, Los Ang. KO by 3

Jan. 28—Noble Johnson, Hollywood.....W 4
Apr. 1—Ray Sosa, Hollywood.....W 4
Apr. 14—Domingo Rivera, Hollywood..KO 4
Apr. 22—Fernando Bastidas, Hollywood..D 4
May 6—Augie Yarrett, Hollywood.....W 4
May 20—Aaron Burl, Hollywood.....KO 3
June 3—Augie Yarrett, Hollywood.....W 4
Aug. 26—Augie Yarrett, Hollywood.....W 4
Nov. 10—Russ McCarthy, Hollywood.....L 6
Nov. 25—Alfredo Escobar, Hollywood..W 10

TOMMY YAROSZ

Born, January 11, 1922, Monaca, Pa. Nationality, Polish-American. Light Heavyweight. Height, 5 ft. 11½ in.

1940

July 23—Joe Pohasky, East Liverpool, O..W 4
July 30—Joe Pohasky, Pittsburgh.....W 6
Aug. 16—George Sylvasy, Pittsburgh.....W 4
Aug. 27—Pat Murphy, Youngstown, O..KO 4
Sept. 3—Joey Simms, Beaver Falls, Pa..W 6
Sept. 24—Homer Hilligan, Pittsburgh...KO 3
Nov. 3—George Sylvasy, Pittsburgh.....W 6
Dec. 23—Juan Tomaz, Cleveland.....W 5

1941

Jan. 10—Joe Toreillo, Pittsburgh.....KO 3
Jan. 17—Angelo Cali, Philadelphia.....W 4
Feb. 12—Fred Lewis, Rochester, N. Y.....W 6
Mar. 1—Angelo Cali, Rochester, N. Y...W 6
Mar. 20—Stanley Derr, Wilkes Barre, Pa..W 6
Apr. 4—George Sylvasy, Pittsburgh.....L 6
May 1—Jimmy Powers, Akron, O.....KO 1
May 10—George Eschman, Akron, O...KO 3
May 22—Stoney Jackson, Pittsburgh...KO 4
June 3—Jimmy Rivers, Wilkes Barre.....W 6
June 16—Marcus Lockman, Pittsburgh..KO 5
June 27—Stanley Marack, Johnstown, Pa. W 6
July 21—Sammy Secreet, Pittsburgh.....W 8
Aug. 4—Hank Claypool, Pittsburgh...KO 3
Aug. 12—Freddy Lenn, Pittsburgh.....W 8
Sept. 10—Oakie Greer, Cleveland.....W 5
Sept. 22—Don Blatchf'd, Weirton, W. Va. KO 5
Oct. 13—Gib Jones, Louisville, Ky.....W 10

1942

Mar. 2—Jimmy Pierce, Milwaukee.....W 8
Mar. 10—Johnny Lawer, Cleveland.....L 5
Apr. 6—Curley Denton, Louisville.....W 10
May 11—Gene Luker, Louisville.....W 10
June 8—Ossie Harris, Pittsburgh.....W 10
July 13—Ossie Harris, Pittsburgh.....W 10
Aug. 24—Otto Blackwell, Pittsburgh.....W 10
Aug. 31—Ernie Pelaia, Pittsburgh.....W 10
Sept. 4—Curly Denton, Detroit.....KO 4
(In U. S. Army.)

1943

Feb. 16—Harold Hazlett, Pittsburgh...KO 5
Mar. 8—Leon Anthony, N. Y. C.....W 6
Mar. 22—Van McNutt, N. Y. C.....W 8
June 10—Ernie Pelaia, Pittsburgh.....W 6
Aug. 6—Johnny Morris, Long Branch..KO 3
Dec. 20—Oscar Goode, N. Y. C.....W 6

1944

Jan. 28—Joe Reddick, N. Y. C.....W 6
Feb. 15—Johnny Lawer, Cleveland.....W 6
Feb. 28—Leon Anthony, Pittsburgh.....KO 3
Mar. 6—Otto Blackwell, Pittsburgh.....W 8
May 1—Otto Blackwell, Pittsburgh.....W 8
May 22—Phil Muscato, Pittsburgh.....W 10

1946

Feb. 25—Charlie Padalino, Cleveland...W 6
Apr. 9—Wally Baden, Cleveland.....KO 3
Apr. 16—Bobby Giles, Youngstown.....W 10
Apr. 20—Jerry Berthiaume, Cleveland..KO 4
June 19—Billy Grant, N. Y.....W 6
July 8—Mose Brown, Cleveland.....W 10
Aug. 16—Joe Reddick, Garden.....W 8
Oct. 7—Johnny Clark, Pittsburgh.....W 8
Dec. 13—Jommy Fields, Chicago.....W 10
Dec. 18—Howard Bennett, Johnstown...W 10

1947

Jan. 21—Young Jimmy Nelson, Pitts..KO 6
Feb. 4—Bee Bee Washington, Pitts.....W 10
Mar. 14—Dave Clark, Chicago.....W 10
May 2—Jimmy Edgar, Detroit.....W 10
June 6—Jimmy Edgar, Detroit.....W 10
June 27—Jose Basora, Detroit.....W 10
Aug. 18—Bee Bee Washington, Wash.....W 10
Aug. 27—Charlie Jerome, Erie, Pa.....KO 7
Sept. 16—Tee Hubert, Pittsburgh.....W dis. 5

1948

Feb. 6—O'Neil, Bell, Detroit.....L 10
July 15—Johnny Colan, Detroit.....W 10
July 26—Davey Feld, Cincinnati.....W 10
Aug. 30—Sylvester Perkins, Chicago.....L 10
Oct. 27—Richie Dallas, New York.....W 8
Nov. 24—Randy Brown, New York.....W 8
Dec. 3—Jake LaMotta, New York.....L 10

1949

Jan. 10—Burl Charity, N. Y. C.....W 10
Jan. 20—Bobby Dance, Newark.....W 8
Feb. 7—Nick Barone, Syracuse.....W 10
Feb. 28—Sylvester Perkins, Pittsburgh W 10
Mar. 21—Chuck Hunter, Cleveland.....W 10
Apr. 4—Dave Sands, London.....W 10
May 18—Chuck Hunter, Pittsburgh.....W 10
June 3—Carl Olson, Honolulu.....L 10
Aug. 4—Nick Barone, Syracuse.....L 10
Oct. 18—Charley Zivic, Pittsburgh.....D 10
Dec. 7—Jimmy Beau, New York.....W 8

AUGIE YARRETT

Louisville, Ky., Featherweight

1947

Feb. 14—Billy Barrett, Louisville.....L 4
Feb. 21—Tommy Capps, Louisville.....W 4
Mar. 31—Baby Amador, Chicago.....L 4
Apr. 30—Eddie Dames, St. Louis.....L 6
June 9—Pat Murphy, Louisville.....L 6
June 25—Luther Rawling, Chicago.....L 6
Sept. 3—Billy Lima, Miami.....KO by 7
Sept. 10—Harry Harvey, Miami.....L 6
Sept. 15—Joey Wasnick, Miami.....W 6
Sept. 24—Harry Harvey, Miami.....D 5
Oct. 8—Billy Lima, Miami.....L 8
Oct. 27—Joe Johnson, New Orleans.....L 8
Nov. 12—Davey Allen, Miami.....L 8
Dec. 3—Davey Allen, Miami.....L 6

1948

Jan. 28—Jim Brunton, Miami.....D 6
Feb. 4—Jim Brunton, Miami.....L 6
Feb. 20—Angelo Alvarez, Miami.....W 4
Mar. 31—Jim Brunton, Miami.....W 6
Apr. 28—Jim Brunton, Miami.....W 6
May 5—Benny Rubin, Miami.....KO 6
Apr. 21—John Weiland, Miami.....KO 3
May 18—Antonio Lamelas, Miami.....L 8
June 2—Antonio Lamelas, Miami.....W 8
June 28—Snooks Howard, Miami.....L 6
July 12—Charley Flint, Miami.....W 6
Sept. 8—Orlando Fernandez, Miami.....L 8
Sept. 24—Orlando Fernandez, Miami..KO by 8
Oct. 11—Billy Lima, Miami.....L 8
Oct. 25—Billy Lima, Miami.....L 10
Nov. 15—Doug Gibson, Miami.....D 6
Nov. 23—Doug Gibson, Miami.....W 6
Nov. 26—Orlando Fernandez, Palm Bch..W 8
Dec. 6—Billy Lima, Miami.....L 6
Dec. 10—Billy Lima, Palm Beach.....L 8

1949

Apr. 22—Proctor Heinold, Hollyw'd..KO by 4
May 6—Tommy Yamaoka, Hollywood...L 4
May 27—Dave Barrios, Hollywood.....L 4
June 3—Tommy Yamaoka, Hollywood...L 4
June 10—Eddie Talvero, Hollywood..KO by 3
July 22—Pat Quinn, Hollywood.....W 4
Aug. 26—Tommy Yamaoka, Hollywood...L 4
Sept. 14—Tony Espinosa, Hollywood.....L 4
Sept. 22—Art Hester, Los Angeles....KO by 3
Oct. 20—Frankie Almond, Vancouv..KO by 2

CHESTER YASUI

Honolulu, Hawaii Bantamweight

1949

May 3—Jose Jumao-as, Honolulu.....W 4
May 17—Bobby Sanders, Honolulu.....D 4
June 21—Victor Kodama, Honolulu.....W 4
July 5—Eddie Reyes, Honolulu.....W 4
Sept. 27—Bobby Sanders, Honolulu.....W 4
Oct. 28—Eddie Reyes, Honolulu.....KO 2

BOBBY YEAGER

Los Angeles, California, Negro Welterweight

1941

—Babe Marino.....KO 3
—Eddie Ortega.....KO 1
—Curley Bonillas.....KO 3
——Ad Alonzo.....L 4
—Cosby Linson.....D 8
—Bob Castro.....KO 3
—Eddie Ortega.....KO 2
—Gale Harrington.....KO 4
—Ad Alonzo.....W 6

1942

Jan. 12—Raoul Solis, Ocean Park .....L 6
Jan. 30—Jimmy Doyle, Los Angeles.....W 6
Feb. 21—Paul Altman, Ocean Park.....D 6
Feb. 27—Eddie McGeever, Hollywood....L 6
Aug. 25—Rudy Campa, Los Angeles....KO 1
—Bob Castro, Los Angeles .....W 6
Sept. 8—Al Morey, Los Angeles.....W 6
Sept. 22—Paul Altman, Los Angeles....L 6
Oct. 2—Pete Viratos, San Francisco....W 6
Oct. 5—Al Spencer, San Francisco.....W 6
Oct. 20—Al Guidry, Los Angeles .....W 6
Nov. 24—Lupe Gonzales, Los Angeles....W 8
Nov. 27—Matt Oglesby, Hollywood.....W 8

1943

May 10—Lupe Gonzales, Ocean Park....W 8
May 28—Eddie Hudson, San Francisco...L 8
July 5—Eddie Hudson, Ocean Park.....W 8
July 13—Memo Llamas, Los Angeles...KO 8
Aug. 9—Jimmy Doyle, Ocean Park.....L 10
In U. S. Army.

1944

Jan. 4—Donnie Maes, Los Angeles...KO 4
Apr. 18—Billy Hale, Los Angeles.....W 10
May 12—Chuey Figueroa, Los Angeles...L 10
May 26—Nava Esparzo, San Diego.....L 10
June 30—Chuey Figueroa, Hollywood..KO 3
Aug. 4—Chuey Figueroa, Hollywood...KO 5
Aug. 30—Carlos Linarez, Wilmington...KO 4
Sept. 29—Jimmy Hatcher, Hollywood....W 10
Nov. 24—Nick Moran, Hollywood..KO by 1
Dec. 29—Nick Moran, Hollywood.....W 10

1945

Jan. 5—Melvin Johnson, Hollywood..KO 6
Feb. 9—Manuel Sierra, Hollywood.....KO 5
Mar. 9—Raoul Zenit, Hollywood.....KO 2
Apr. 27—Artie Dorrell, Hollywood.....KO 9
May 25—Mike Delia, Hollywood.....KO 7
Aug. 31- Ray Salas, Hollywood.....W 10
Oct. 5—Memo Llanes, Hollywood.....KO 6
Nov. 16—Memo Llanes, Hollywood.....L 10
Dec. 4—Nick Moran, Los Angeles.....L 10

1946

Feb. 12—Memo Llanes, Los Ang.....D 10
Mar. 15—Tony Chavez, Hollywood.....W 10
May 17—Regino Aguila, Hollywood....KO 5
June 14—Frankie Fernandez, San Fran...L 10
Aug. 13—Frankie Moore, Oakland..KO by 4
Sept. 2—Leon Spencer, Las Vegas.....W 15
Sept. 20—Frankie Moore, Los Ang...KO by 5
Dec. 16—Al Seidman, Ocean Park.....KO 7

1947

Feb. 7—Memo Llanes, Hollywood.....KO 7
Feb. 21—Benny Evans, San Diego.....W 10
Mar. 25—Bernard Docusen, Los Ang.....L 10
June 6—Eddie Prince, Hollywood.....W 10
June 17—Joey Barnum, Los Angeles.....D 10
Aug. 8—Roman Alvarez, Hollywood....W 10
Aug. 23—Kid Azteca, Mexico City..KO by 4
Oct. 24—Vic Grupico, Hollywood.....W 10
Dec. 16—Jackie Wilson, Los Angeles....L 10

1948

Jan. 12—Connie Smith, Ocean Park ...W 10
Feb. 27—Charley Salas, Hollywood .....L 10
Mar. 9—Phil Palmer, Seattle .....W 10
Apr. 27—Frankie Fernandez, H'lulu..KO by 7
Aug. 6—Charley Salas, Hollywood .....L 10

1949

Aug. 29—Charley Salas, Tucson.....L 10

LEW YONKERS

Roanoke, Va., Bantamweight

1941

Nov. —Chico Morales, Johnstown, Pa...L 4

1942

Mar. —Chico Morales, Pittsburgh.....L 4

1947

June —Charles Lucado, Roanoke.....W 4
Aug. —Johnny Arduini, Salem, Va.....D 6
Sept. —Jimmy Jeannette, Roanoke.....D 6
Oct. —Art Moore, Pittsburgh.....W 6
Nov. —Emil Joseph, McKeesport, Pa...L 6

1948

Jan. 5—Kid Gibson, Roanoke.....KO 3
Jan. 13—Don Smith, Roanoke .....W 6
Jan. 26—Don Smith, Roanoke .....W 6
Feb. 11—Don Smith, Roanoke .....KO 7
Feb. 23—Jimmy Jeanette, Roanoke .....W 8
Mar. 9—Eddie Sizemore, Roanoke ....KO 3
Mar. 30—Jimmy Jeanette, Roanoke .....D 8
Apr. 13—Guy Callahan, Roanoke .....KO 3
Apr. 19—Johnny Arduini, Wash., D.C. ..W 8
Apr. 27—Don Dale, Roanoke .....L 6
May 11—Don Smith, Roanoke .....W 6
May 24—Johnny Arduini, Wash., D. C...L 6
June 21—Jimmy Jeanette, Roanoke.....W 10
July 26—Johnny Arduini, Wash., D. C...L 8
Sept. 29—Johnny Arduini, Roanoke .....D 10
Oct. 22—Jack Patton, Roanoke .....KO 4
Nov. 1—Harry Harvey, Roanoke .....D 8
Nov. 14—Harry Harvey, Roanoke .....D 8
Dec. 3—Harry Harvey, Roanoke.....L 10

1949

Jan. —Johnny Gowrie, Washington....W 5
Mar. 11—Slim Norman, Roanoke.....KO 2
Mar. 21—Art Llanos, Wash., D. C....KO by 5
June 10—Henry Gault, Spartanburg.....L 10
July 14—Don Weber, Roanoke.....L 10
Oct. 6—Stan Almond, Vancouver.....L 10
Oct. 21—Johnny Arduini, Norfolk.....W 8

DAVID KUI KONG YOUNG

Born, December 5, 1916, Honolulu. Nationality, Chinese. Height, 5 ft. 4½ in. Bantamweight.

1937

Sept. 3—Henry Callejo, Honolulu.....KO 1
Oct. 5—Mickey Mouse, San Francisco..KO 8
Oct. 22—Tony Manini, San Francisco....D 8
Dec. 3—Young Corpus, Watsonville....KO 7

1938

Jan. 10—Tony Manini, San Francisco..KO 8
Jan. 21—Danny LaVerne, Sacra, Cal.....D 6
Feb. 21—Henry Hook, San Francisco.....L 6
Mar. 11—Benny McIntosh, Dallas, Tex..W 6
Mar. 22—Frankie Higgins, Houston.....KO 2
Mar. 24—Lew Hazza, Houston, Tex.....KO 3
Mar. 25—Everett Baker, Dallas, Tex...KO 4
Apr. 22—Chick Delaney, San Francisco..L 6
Apr. 26—Joe Mendiola, Stockton, Cal..KO 7
May 6—Chick Delaney, San Francisco..L 8
May 24—Lupe Cardoza, Stockton, Cal..KO 1
June 10—Danny LaVerne, San Francisco.L 4
July 4—Bobby Wright, Stockton, Cal..KO 3
July 8—Clarence Thomas, San Fran..KO 2
July 21—Archie Grant, Sacra, Cal.....KO 2
July 29—Hugo Santos, San Francisco...KO 3
Aug. 5—General Padilla, San FranciscoKO 3
Aug. 19—Danny London, San Francisco..KO 6
Aug. 26—Umio Gen, San Francisco.....KO 2
Sept. 2—George Latka, San Francisco....L 10
Sept. 6—Pee Wee La Salle, Los Angeles KO 2
Sept. 23—Tommy Cobb, San Francisco..KO 2
Oct. 14—Little Caeser, San Francisco.KO 1
Oct. 25—Dave Lefton, Stockton, Cal.....W 10
Nov. 8—Manuel Ortiz, Los Angeles.....W 10
Nov. 28—Canada Lee, Stockton, Cal.....KO 7

1939

Mar. 10—Joe Kerwick, Sydney, Aus.....KO 7
Mar. 17—Colin Fritzjohn, Sydney, Aus..KO 3
Mar. 24—Ray Haddigan, Sydney, Aus..KO 9
Mar. 31—Jack Monahan, Sydney, Aus...KO 3
Apr. 6—Maxie Richards, Sydney, Aus...W 12
May 4—Joe Hall, Sydney, Aus.....KO 1
May 17—Joe Hall, Sydney, Aus.....KO 3
June 14—Mickey Miller, Sydney, Aus...KO 10
July 6—Jackie Wilson, Sydney, Aus...LF 8
Aug. 3—Jackie Wilson, Sydney, Aus.....L 12
Oct. 14—Billy Gill, Newcastle.....KO 6
Nov. 4—Young Gildo, Newcastle .....D 12
Dec. 2—Al Brown, Melbourne.....W 12
Dec. 15—Dave Lefton, Brisbane.....W 12

1940

Jan. 13—Mickey Miller, Melbourne.....KO 8
Jan. 19—Al Brown, Brisbane.....W 12
Apr. 12—Al Pasmore, Honolulu .....KO 1
Apr. 26—Black Joe, Honolulu .....W 10
Sept. 12—Cris Crispin, Honolulu .....KO 6
Sept. 26—Black Joe, Honolulu.....W 10
Nov. 9—Cris Crispin, Wailuku, Manila..L 10
Dec. 21—Harold Hoshino, Honolulu..KO by 8

1941

Feb. 7—Little Pancho, Honolulu.....W 10
Apr. 4—Little Dado, Honolulu .....W 10
June 6—Rush Dalma, Honolulu .....D 10
July 4—Rush Dalma, Honolulu .....W 10
Aug. 12—Little Dado, Honolulu.....W 10
Nov. 3—Lou Salica, Honolulu.....W 10

1942

Jan. 21—Nat Corum, Honolulu .....KO 9
Mar. 8—Rush Dalma, Honolulu .....D 10

June 14—Adolph Samuels, Honolulu ....KO 2
Nov. 15—Rush Dalma, Honolulu .....D 10

1943

Feb. 28—Rush Dalma, Hawaii.....D 15
Apr. 18—Adolph Samuels, Hawaii.....W 10
May 2—Dado Marino, Hawaii.....KO 8
July 4—Little Dado, Honolulu.....KO 8
Oct. 10—Rush Dalma, Hawaii.....L 10

1944

Feb. 27—Teddy King, Hawaii.....KO 7
June 11—Rush Dalma, Honolulu .....L 12
July 16—Don Benzor, Honolulu.....KO 2

1945

Feb. 8—Dado Marino, Honolulu.....W 8
Dec. 23—Lefty Quicho, Honolulu.....KO -

1946

Feb. 8—Dado Marino, Hawaii .....W 8
Mar. 3—Adolph Samuels, Hawaii .....W 8
Mar. 17—Yasu Yasutake, Hawaii.....D 8
May 17—Tony Olivera, Honolulu .....W 12
June 14—Mike Belloise, Honolulu.....KO 1
July 12—Manuel Ortiz, Honolulu ....KO by 7
Aug. 9—Luis Castillo, Honolulu .....W 12
Dec. 23—Lefty Quicho, Hawaii .....KO —

1947

Jan. 17—Henry Davis, Honolulu.....D 10
Feb. 14—Henry Davis, Honolulu.....D 10
May 30—Manuel Ortiz, Honolulu.....L 15
(Title Bout)
July 11—Tony Olivera, Honolulu.....W 12
Nov. 22—Cleve Leyte, Manila.....KO 7
Dec. 27—Speedy Cabanella, Manila.....W 10

1948

Feb. 10—Bonnie Espinosa, Manila .....W 10
Mar. 22—Tirso Del Rosario, Manila .....L 10
Apr. 7—Kid Independence, Manila ....D 10
May 28—Young Compo, Guam .....KO 1
—Gon Ladrazo, Manila .....W 10
July 30—Kid Independence, Manila ...KO 3
Sept. 28—Cecil Schoonmaker, Guam ....L 10
Nov. 21—Chai Sitphol, Siam .....W 10
Dec. 19—Phol Phra Padang, Siam.....D 10

1949

Jan. 29—Phol Phra Padang, Siam.....L 15
Aug. 2—Chico Rosa, Honolulu.....W 10
Sept. 6—Mike Bernal, Honolulu.....W 10
Nov. 8—Reuben Smith, Honolulu..KO by 8

MICKEY YOUNG

Flint, Mich. Featherweight

1948

Apr. 5—Bud Dillinger, Detroit .....KO 1
Apr. 12—Joe Ezell, Detroit .....KO 2
June 3—Dick Armstrong, Saginaw .....D 4
June 30—Julio Colon, New York .....W 4
July 21—Billy Robb, New York .....W 4
Sept. 1—Wally Doktor, New York .....D 6
Sept. 16—Gene Salaco, Brooklyn .....KO 4
Sept. 28—Baby Leroy, Detroit.....D 6
Oct. 4—Bill Wilburn, Flint .....KO 2
Nov. 10—Tim Healey, New York .....W 6
Nov. 16—Wally Doktor, New York .....W 6
Dec. 2—Henry Schillizzi, New York..KO by 3

1949

Feb. 7—Jerry Kortright, New York.....D 6
Feb. 10—Johnny Lemons, New York....W 6
Feb. 21—Joe Gamby, New York.....KO by 2
Mar. 21—Tim Healy, New York.....KO 6
Mar. 28—Joe Rigano, New York.....W 6
Apr. 7—Richard Crump, New York...KO 3
Apr. 11—Castro Calderon, New York...W 6
Apr. 22—Willie Anderson, Flint.....W 8
Apr. 25—Sonny Borgia, Toledo.....KO 3
May 13—Charley Titone, New York.....W 4
May 16—Joe Dykes, Flint.....W 10
Aug. 12—Bill Bossio, Long Beach...KO by 5
Sept. 22—Yussell Layton, Toledo.....W 8
Sept. 29—Joe Gamby, New York.....W 6
Oct. 24—Dave Rolling, Toledo.....W 6
Nov. 14—Ray Castillo, Brooklyn .....L 6

PADDY YOUNG

New York, N. Y. Welterweight

1946

Oct. 4—Bill Harkins, N. Y. .....KO 3
Nov. 4—Radamos Fryre, N. Y. .....KO 1
Nov. 12—Ellsworth Simley, N. Y. .....KO 3
Nov. 18—Billy Griffin, N. Y. .....W 4
Nov. 29—Ray Solomon, N. Y. .....D 4
Dec. 13—Ray Solomon, N. Y.....KO 4

1947

Jan. 13—Eldred Williams, N. Y. C. ....KO 2
Jan. 31—Tony Viserto, N. Y. C. .....LD 2
Mar. 31—Lou Masone, N. Y. C. .....KO 2
Apr. 8—Billy Griffin, N. Y. C. .....KO 1
Apr. 14—Pat Murray, N. Y. C. .....W 6
July 14—Earl Shaw, L. I. City .....KO 4
July 28—Joe Poccia, L. I. City .....W 6
Aug. 5—Jimmy Nickers, N. Y. C. .....KO 2
Aug. 11—Ossie Cooper, N. Y. C. .....W 6
Aug. 19—Fred Simpson, N. Y. C. .....KO 4
Sept. 13—Art McKenzie, Brooklyn ....KO 6
Oct. 11—Bobby Williams, Brooklyn ....W 6
Nov. 1—Bobby Williams, Brooklyn ....W 6
Nov. 21—Vince Scarpati, N. Y. C. .....W 8
Dec. 12—Freddy Menna, New York ....L 6

1948

Jan. 3—Ralph Walton, Brooklyn .....KO 1
Jan. 20—Leo Sawicki, Brooklyn .....W 8
Feb. 7—Sid Haber, Brooklyn .....W 8
Mar. 20—Ceferino Bronco, Brooklyn ..KO 3
Apr. 10—Freddy Patterson, Brooklyn ..W 8
May 1—Walter Stevens, Brooklyn ....KO 7
June 8—Freddie Menna, New York ....D 8
July 22—Fitzie Pruden, Brooklyn ....KO 7
Sept. 17—Tony Pellone, New York .....L 10
Oct. 23—George Clark, Brooklyn .....KO 5
Dec. 7—Joey Peralta, Brooklyn .....W 8
Dec. 16—Russ Howard, New York .....W 8

1949

Jan. 20—Russell Howard, New York.....W 8
Feb. 4—Frankie Palermo, New York..KO 8
Feb. 21—Nick Mistovich, Brooklyn.....L 8
Mar. 12—Choforo Martinez, Brooklyn...W 8
Apr. 8—Nick Mistovich, New York....KO 8
Sept. 14—Lou Valles, New York.....W 8
Dec. 3—Melvin Bartholomew, Bklyn...W 8
Dec. 16—Sal DiMartino, New York ....KO 6

RAYMOND YOUNG

Kansas City, Mo. Middleweight

1946

May 27—Orville Spurlock, Kansas City ..W 4
June 4—Joe Morey, Kansas City .....KO 3
Sept. 16—Jerry Marshall, Springfield ....L 6
Nov. 28—Dick Smith, Wichita .....L 6

1947

Jan. 28—Bert Ellis, Kansas City ...KO by 3
Mar. 14—Reecy Davis, Denver .....W 6
Mar. 19—Rufus Knighton, Kansas City ..W 6

1948

July 5—Roland Taylor, Topeka .....W 6
July 21—Kenny Barton, Topeka .....L 6
Sept. 21—Jack Parks, Kansas City .....W 4

1949

Apr. 19—Earl Wenbourne, Kansas City...L 6
Nov. 28—Harold Boyd, Kansas City....KO 4

TERRY YOUNG

New York Lightweight

For previous record see 1944 Ring Record Book, page 423.

1947

Aug. 26—Willie Odom, Hazleton.....KO 3
Oct. 4—Billy Strauss, Brooklyn .....KO 1
Oct. 25—Bobby Timpson, Brooklyn ....W 8
Nov. 3—Juste Fontaine, N. Y. C. .....KO 1
Nov. 24—Frankie Palermo, N. Y. C. .....W 10
Dec. 26—Bobby Plant, New York ....KO 6

1948

Jan. 30—Paddy DeMarco, New York ....L 8
Feb. 20—Beau Jack, New York .....W 10
Apr. 2—Paddy DeMarco, New York ....L 10
July 12—Joey Belfiore, New York .....W 10
Aug. 26—Billy Graham, New York .....L 10
Oct. 19—Al Pennino, Brooklyn .....KO 4
Oct. 25—Fitzie Pruden, Brooklyn .....L 8
Dec. 17—Sandy Saddler, New York..KO by 10

1949

Apr. 18—Charley Donovan, Newark....KO 1
May 2—John LaRusso, Newark.....W 8
June 13—Robert Takeshita, Honolulu...KO 8
Aug. 18—Guillermo Giminez, Brooklyn..KO 5
Sept. 23—Enrique Bolanos, New York...W 10
Nov. 11—Charley Fusari, New York..KO by 8

VIC YOUNG

Boston, Mass. Lightweight

1947

Mar. 7—Edgar Perrault, Gorham, N. H..L 6

Mar. 21—Bobby English, Worcester....KO 6
Mar. 25—Ivan Jones, Saco .....KO 4
Apr. 14—Leo Methot, Saco .....KO 2
Apr. 25—Lloyd Hudson, Rumford .....W 6
May 1—Paul Rivest, Portland .....KO 1
May 8—Isaac Thomas, Portland .....KO 2
May 22—Jimmy McLarnin, Portland....KO 6
June 5—Jean Barriere, Portland .....KO 5
June 26—Angelo Ambrosano, Ptland..KO by 8
Aug. 7—Jean Barriere, Portland....KO by 5
Sept. 23—Jean Barriere, Portland .....L 10
Oct. 14—Blond Tiger, Portland .....W 10
Oct. 31—Sonny Boy West, Baltimore KO by 1
Dec. 9—Jean Richard, Portland .....W 8
Dec. 30—Jean Richard, Portland...KO by 10

1948

Jan. 7—Jean Richard, Portland ...KO by 8
Feb. 2—Lloyd Hudson, Saco, Me. .....W 10
Feb. 20—Leo Methot, Rumford .....KO 3
Mar. 1—Kid Howard, Halifax .....L 10
Mar. 18—Isaac Thomas, Waterville ....W 8
Apr. 27—Maurice LaChappella, Portland .....KO by 9
May 5—Johnny Boufford, Bangor .....W 8
July 1—Jean Barriere, Portland .....KO 2
July 13—Percy Paris, Stellarton, N.S. ..W 10
July 29—Hermie Freeman, Portland ....L 10
Aug. 25—Danny Webb, St. J'n, N.B...KO by 4
Oct. 28—Hermie Freeman, Portland..KO by 6
Nov. 26—Willie Leo, Rumford .....KO by 5
Dec. 13—Dom Saia, Boston .....KO by 1

1949

Jan. 28—Joey Bolduc, Boston.....KO by 5
Mar. 9—Joey Bolduc, Worcester....KO by 4
Mar. 15—Jimmy Sullivan, Salem.....L 8
Mar. 22—George Valdin, Salem.....L 8
Apr. 11—Charley Noel, Holyoke.....D 6
Apr. 14—Doc Blanchard, Fall River..KO by 4
Apr. 18—Tommy Greb, Lewiston...KO by 8
July 26—Dom Saia, New Bedford..KO by 3
Aug. 17—George Araujo, Worcester..KO by 1
Aug. 23—Curley Drouin, New Bedford..W 6
Sept. 14—Til LeBlanc, Worcester.....L 6
Sept. 28—Frankie Steele, Worcester.....KO 1
Oct. 3—Tommy Wells, Holyoke.....D 6
Oct. 6—Bobby English, Fall River.....L 6
Oct. 13—Bobby English, Fall River.....L 6
Oct. 17—Til LeBlanc, Holyoke.....KO by 2
Oct. 21—Tony DeMarco, Boston....KO by 1
Nov. 1—Frank Steele, Salem .....D 6
Nov. 15—Roland Gomez, New Bedford..KO 5
Nov. 21—Jimmy Lamprey, Holyoke.....W 5
Nov. 28—Jimmy Lamprey, Holyoke.....W 5
Dec. 12—Curley Drouin, Providence..KO by 1

RUDY ZADELL

(Ray)

Pittsburgh, Pa., Welterweight

1945

Mar. 1—Del Cockayne, Minneap...KO by 2
May 29—Jimmy Hampton, Erie, Pa.....L 8
June 26—Johnny Virgio, Cleveland.....KO 3
July 19—Johnny Virgio, Cleveland..KO by 5
Aug. 22—Carl Olsen, Cleveland.....L 4
Sept. 14—Stanley Cieslak, St. Paul.....L 6
Sept. 17—Ray Miller, Akron.....W 5
Oct. 1—Ray Miller, Cleveland.....W 6
Oct. 2—Ral Miller Columbus.....W 5
Oct. 11—Billy Shelton, Akron.....W
Oct. 22—Ray Miller, Cleveland.....W 6
Oct. 29—Ray Miller, Cleveland.....L 6
Nov. 23—Joe Miller, Akron.....W 5
Dec. 3—Bobby LaLonde, Cleveland.....L 6
Dec. 10—Eddie Prince, Detroit.....KO by 7

1946

Jan. 17—Wally Holm, Minneapolis.....L 6
Jan. 31—Dick Czerniak, Minneapolis.....L 6
Feb. 13—Mike Martyk, Buffalo.....W 8
Feb. 18—Chuche Llanes, Toledo.....KO 5
Mar. 11—Nello Nucelli, Cleveland.....KO 3
Apr. 10—Tiger Wills, Cincinnati.....W 6
Apr. 15—Leon Haire, Pittsburgh....KO by 5

1947

Apr. 3—Johnny Chatmon, Akron .....L 8
Apr. 26—Frankie Robinson, Erie....KO by 1
July 1—Young Cornell, Chicago .....W 6
Aug. 20—Al Jordan, Milwaukee .....L 6
Sept. 1—Dave Marsh, Barberton .....L 10
Sept. 24—Sammy Mastrean, Cleveland ....L 6
Oct. 30—George Angelo, Johannesburg..L 10

1948

Feb. 18—Fitzie Pruden, Akron .....L 8
Mar. 15—Sammy Angott, Cumberl'd, Md..L 10
Apr. 21—Juste Fontaine, Akron .....L 10
May 3—Joe Kezele, Pittsburgh .....W 6
June 16—Chuck Taylor, Pittsburgh.....W 10
Aug. 9—Tim Dalton, Pittsburgh .....L 10
Sept. 18—Benny Ursol, Jenkins, Ky. ...KO 2
Sept. 30—Dave Andrews, Worcester .....L 10
Oct. 28—Cliff Hart, Pittsburgh ....KO by 1
Nov. 22—Harold Jones, Chicago .....L 10
Dec. 1—Jim Sanders, Akron .....L 10
Dec. 9—Dave Andrews, Worcester .....L 10
Dec. 20—John Labroi, Chicago .....L 8

1949

Jan. 5—Jimmy Sanders, Akron.....L 12
June 3—Tony Ricco, Miami.....D 6
(Rain halted fight)
Nov. 10—Jimmy Sanders, Altoona.....L 10

PETE ZADUK

Toronto, Canada Middleweight

1947

Apr. 29—George Sloan, Buffalo .....KO 3
June 4—Eli Hall, Buffalo .....W 6
June 18—Junius Woods, Buffalo .....L 6
June 25—Larry Ray, Buffalo .....W 6
June 30—Les Flowitt, Buffalo .....KO 5
Sept. 16—Gus Mell, Toronto .....L 8
Oct. 31—Rickey Miller, Buffalo .....L 6
Dec. 1—Mickey Savaga, Toronto .....D 6
Dec. 2—Rickey Miller, Buffalo .....L 6
Dec. 16—Bruce Richardson, Toronto....W 8

1948

Jan. 20—Claude Flager, Buffalo .....W 6
Mar. 2—Rudy Turner, Buffalo .....D 6
Mar. 16—Joe Lazano, Buffalo .....W 6
Apr. 1—Rudy Turner, Buffalo .....L 8
May 25—Art Tate, Buffalo .....KO 2
June 8—Eddie Miller, Buffalo .....W 8
Sept. 20—Solly Zaiter, Toronto .....KO 3
Oct. 11—George Ross, Glace Bay .....D 10
Nov. 15—Harry Hurst, Toronto .....W Dis 3
Dec. 6—Laurent Dauthiulle, Montreal...L 10

1949

Feb. 1—Gaby Ferland, Montreal.....D 10
Mar. 1—Johnny Greco, Toronto....KO by 6
Apr. 20—Billy Kilroy, Binghamton.....L 10
May 8—George Ross, Halifax .....L 12
May 30—Joe Pyle, Glace Bay .....L 10
Dec. 9—Billy Brown, Johnson City .....L 10

JIMMY ZAICKO

Baltimore, Md., Lightweight

1947

June 6—Charlie Downs, Baltimore ....W 4
June 16—Walter Demines, Baltimore ....W 4
July 5—Billy Cofield, Rehoboth, Del..KO 2
July 14—Rinnie Gray, Baltimore .....KO 1
Aug. 4—George Brady, Baltimore ....KO 1
Aug. 18—Dave Evans, Baltimore .....W 4
Aug. 30—Buddy Welsh, Keller, Va. .....W 6
Sept. 8—Jimmy Ricco, Baltimore .....D 4
Sept. 22—Jimmy Ricco, Baltimore .....W 4
Nov. 18—Ted Walker, Trenton .....KO 2
Nov. 24—Buddy Smith, Baltimore .....KO 4
Dec. 2—Billy Delaney, Trenton .....KO 2
Dec. 15—John Cunningham, Baltimore..KO 4

1948

Aug. 2—Walter Hamm, Baltimore.....KO 3
Aug. 23—Jimmy Cottman, Baltimore..KO 2
Sept. 28—Ernest Knight, Trenton .....D 4
Oct. 7—Bernie Burton, Atlantic City ..KO 1
Oct. 11—Robert Evans, Baltimore .....D 4
Oct. 16—Al Berry, Philadelphia.....KO 1
Oct. 21—Steve Lawrence, Atl. City ...KO 1
Oct. 31—Jackie Coles, Philadelphia....KO 1
Nov. 13—Billy Gallagher, Philadelphia..KO 2
Nov. 18—Sammy Seegar, Atlantic City..KO 5
Nov. 23—Frankie Ford, Trenton .....KO 1
Dec. 4—Vince Barnes, Philadelphia KO by 1
Dec. 16—Herman MacIntosh, Atlantic City .....KO 2
Dec. 27—Willie Shields, Baltimore.....KO 3

1949

Jan. 15—Pedro Flores, Philadelphia...KO 6
Feb. 21—Ray Klingmeyer, Baltimore....W 10
Mar. 7—Ray Klingmeyer, Baltimore....W 10
Mar. 19—Julius Reed, Philadelphia.....W 6
Mar. 24—Buddy Smith, Atlantic City...KO 1
Apr. 4—Johnny Bernardo, Philadelphia..L 8
Apr. 14—Julius Reed, Atlantic City.....W 8
May 9—Julius Reed, Baltimore.....D 10
May 16—Johnny Bernardo, Phila...KO by 8

AL ZAMORA

Mexican Lightweight

1948

Oct. 16—Raul Bustamente, Mexico City—W 10

1949

Jan. 19—George Cox, Mexico City—KO 2
Feb. 16—Lalo Gallardo, Mexico City—L 10
May —Babe Nararez, Mexico City—KO 6
Aug. 3—Rafael Hadad, Mexico City—L 10
Oct. 11—Rocky Lucero, Los Ang.—KO by 5

RIPPER RALPH ZANNELLI

Born, Oct. 2, 1915, Seneca Falls, N. Y. Welterweight. Height, 5 ft. 7½ in.

1936

June 15—Gabby Paulin, Boston—W 6
July 31—Gabby Paulin, Providence—W 8
July 31—Babe Castilloux, Providence—KO 4
Sept. 4—Eddie Hannon, Providence—W 8
Oct. 2—Eddie Holmes, Providence—KO 3
Oct. 16—Frankie Diaz, Providence—KO 2
Oct. 30—Johnny Studley, Providence—D 6
Nov. 11—Gabe O'Leary, Providence—KO 5
Nov. 25—Victor Lotti, Providence—KO 4
Dec. 7—Eddie Guerra, Providence—W 8
Dec. 21—Vincent Pimpinella, Providence—W 8

1937

Jan. 4—Eldred Davenport, Providence—W 8
Jan. 25—Nat Rosen, Boston—KO 5
Feb. 8—Louis Manuel, Providence—KO 4
Feb. 15—Young Lefty, Providence—KO 1
Feb. 18—Mickey Paul, Fall River—KO 1
Mar. 8—Dave Bishop, Providence—KO 1
Mar. 22—Eldred Davenport, Boston—W 8
Mar. 29—Johnny Jadick, Providence—W 8
May 4—Charley Gordon, Fall River—W 8
June 3—Young Lefty, Fall River—W 8
June 16—Johnny Studley, Woonsocket—KO 6
June 28—Freddy Camuso, Providence—D 10
July 11—Eddie McGeever, Providence—W 10
July 29—Bobby Allen, Boston—KO 2
Sept. 9—Nat Bor, Providence—KO 6
Sept. 17—Young Peter Jackson, Boston—W 10
Nov. 12—Bobby Pacho, Boston—W 10
Nov. 29—Phil Furr, Providence—W 10
Dec. 17—Andy Callahan, Boston—W 10

1938

Jan. 17—Mickey Serrian, Providence—Disq. W 6
Jan. 27—Pancho Villa, Fall River—KO 7
Mar. 4—Georgie Martin, Boston—L 10
Mar. 28—Georgie Martin, Providence—L 10
Apr. 25—Freddie Camuso, Providence—KO 10
May 27—Mike Kaplan, Boston—W 10
June 12—Georgie Martin, Providence—L 10
Aug. 15—Andy Callahan, Providence—L 10
Sept. 19—Johnny Martin, Providence—KO 3
Sept. 29—Babe Synott, Providence—KO 7
Dec. 5—Frankie Britt, Providence—KO 4
Dec. 28—Danny Devlin, Providence—W 10

1939

Mar. 24—Buster Carroll, Worcester—D 10
Mar. 31—Jimmy Leto, Boston—L 10
May 22—Steve Mamakos, Washington—L 10
Nov. 2—Eddie Alzek, Fall River—W 10
Nov. 23—Danny Devlin, Fall River—W 10

1940

Jan. 29—Toby Tobias, Holyoke—KO 4
Feb. 29—Slugger White, Fall River—L 10
Mar. 29—Eddie Brink, Providence—KO 4
Apr. 11—Frank Terranova, Fall River—W 10
May 24—Henry Armstrong, Boston—KO by 5
Sept. 26—Andre Jessurun, Fall Riv.—KO by 7

1941

Dec. 12—Billy Carrigan, Boston—W 10
Dec. 29—Billy Carrigan, Fall River—W 10

1942

Jan. 21—Bill Tordiglione, Boston—D 8
Feb. 16—Kay Kaplan, N. Y. C.—L 8
Mar. 13—Billie Lancaster, Boston—W 8
Mar. 20—Bill Tordiglione, Boston—W 10
June 5—Howell King, Boston—KO 1
Aug. 17—Saverio Turiello, Providence—L 10
Sept. 16—Saverio Turiello, Providence—W 10
Oct. 30—Georgie Martin, Boston—L 10
Dec. 18—Garvey Young, Boston—W 10

1943

Feb. 26—Georgie Martin, Boston—L 12
Mar. 15—Gene Johnson, Providence—W 10
Apr. 16—Sammy Fuller, Boston—KO 5
May 24—Verne Patterson, Providence—W 10
July 1—Ray Robinson, Boston—L 10
Nov. 22—Izzy Jannazzo, Providence—L 10
Dec. 2—Izzy Jannazzo, Boston—W 10
Dec. 20—Fritzie Zivic, Boston—W 10

1944

Jan. 27—Izzy Jannazzo, Boston—W 10
Mar. 24—Henry Armstrong, Boston—L 10
May 16—Henry Armstrong, Boston—L 10
Sept. 8—Jimmy McDaniels, N. Y. C.—L 10
Sept. 22—Coley Welch, Boston—LF 6
Oct. 6—Coley Welch, Boston—L 12
Nov. 20—Billy Tordiglione, Boston—KO 10
Dec. 22—Izzy Jannazzo, Boston—W 10

1945

Jan. 19—Freddie Archer, New York—L 10
Mar. 23—Jimmy Doyle, Boston—L 10
Apr. 2—Lige Drew, Holyoke—W 10
Apr. 30—Ray Rovelli, Providence—KO 6
May 28—Eddie Saunders, Providence—KO 4
June 4—Pete DeRuzza, Providence—KO by 4 (Cut eye)
June 25—Nava Esparza, Boston—L 10
Oct. 8—Henry Jordan, Providence—W 10
Oct. 22—Nava Esparza, Providence—KO 4
Nov. 5—Billy Arnold, Philadelphia—L 10
Dec. 10—Billy Arnold, Philadelphia—L 10

1946

Feb. 11—Garvey Young, Boston—KO 4
Feb. 18—Maxie Berger, Providence—W 10
Mar. 25—Vince LaSalva, Providence—L 10
Apr. 29—Vince LaSalva, Providence—KO 8
May 20—Patsy Giordano, Providence—W 10
June 17—Izzy Jannazzo, Providence—L 10
Sept. 20—Joe Blackwood, Boston—D 10
Oct. 7—Henry Jordan, Baltimore—W 10
Oct. 22—George Martin, Boston—D 10
Nov. 19—Joe Blackwood, Boston—D 10
Dec. 2—Fritzie Zivic, Providence—W 10

1947

Feb. 10—Sammy Secreet, Providence—KO 4
Feb. 24—Jimmy Doyle, Cleveland—L 10
Mar. 26—Jimmy Sherrer, Milwaukee—L 10
May 9—Ike Williams, Boston—L 10
June 9—Freddy Archer, Providence—W 10
Aug. 4—Joe Blackwood, Providence—W 10
Oct. 22—Al Preist, Providence—W 12
Nov. 24—Al Preist, Boston—W 12
Dec. 15—Johnny Greco, Boston—W 10

1948

Mar. 8—Joey Falco, Boston—W 10
Apr. 16—Berry Wright, oBston—W 10
May 24—Bert Linam, New Orleans—L 10
Sept. 16—Chuck Taylor, Boston—W 10
Oct. 11—Otis Graham, Holyoke—W 10
Nov. 18—Anton Raadik, Boston—KO 5
Dec. 10—Johnny Cesario, Boston—L 12

1949

Jan. 17—Laurent Dauthuille, Montreal—L 10
Mar. 3—Johnny Cesario, Boston—W 12
Apr. 25—Norman Horton, Providence—L 10
May 16—Norman Horton, Providence—L 12
June 13—Norman Horton, Providence—W 12
Sept. 30—Bill Daley, Providence—KO 2
Oct. 31—Eddie Soares, Providence—W 12
Nov. 21—Norman Horton, Providence—W 12
Dec. 5—Don Williams, Providence—L 12

EDDIE ZASTRE

Winnipeg, Canada, Light Heavyweight

1949

Sept. 19—Jack Herman, Toronto—KO 3
Oct. 4—Ian McNeil, Montreal—W 6
Oct. 24—Jack Herman, Toronto—KO 7
Nov. 14—Billy Fifield, Toronto—L 8
Nov. 21—Eddie Ross, Montreal—W 6
Dec. 5—Kenny Lovegrove, Toronto—KO 3
Dec. 12—Wilf Sauve, Toronto—KO 6

BABY ZAVALA

Mexican Welterweight

1948

July 21—Vicente Villavicencio, Mexico City—KO 8
Aug. 17—Jimmy Curl, San Antonio—KO by 1
Dec. 26—Gil Napier, Mexicali—L 10

1949

May 7—Luis Arguelles, Mexico City—KO 9
Aug. 13—Nick Moran, Mexico City—KO by 10
Oct. 15—Simon Lucas, Mexico City—KO 7

KANARU ZAVALA

Mexican Lightweight

1949

Feb. 18—Baby Mathis, Hollywood.....D 4
Apr. 22—Ricardo Palacios, Hollywood...L 6
Apr. 29—Jackie Blair, Hollywood.....L 6
Sept. 27—Emil Barao, San Jose.....L 6

KID ZEFINE

Panamanian Featherweight

1942

Feb. 22—Young Jack Renault, Panama C.W 10
Mar. 15—Lorenzo Safora, Panama City..W 10
—Benny Oalcerigui, Panama C...KO 1
Aug. 2—Pedro Ramirez, Panama City...W 10
Sept. 6—Leonardo Lopez, Panama City...L 10
Oct. 12—Leonardo Lopez, Panama City..W 12

1943

—Sammy Medina, Panama.....L 15
(Bantamweight title.)
—Young Jack Renault, Panama...L 10
—Oscar Calles, Panama.....W 10
Oct. 10—Horace Mann, Panama.....KO 8
—Joe Aponte Torres, Panama..L 10

1944

Jan. 9—National Kid, Panama .....W 10
—Leonard Lopez, Panama .....W 10

1945

June 10—Ernesto Aguilar, Panama.....KO 9
Aug. 4—Sammy Medina, Panama.....W 15

1947

Jan. —Simon Vegara, Panama .....L 10
Apr. —Ernest Aguilar, Panama .....D 10
July —Sammy Medina, Panama .....D 10
Sept. 18—Cesar Leal, Panama.....KO 3

1948

Mar. 14—Simon Vegara, Panama .....W 10
Aug. 16—Sandy Saddler, Panama ...KO by 2
Sept. 14—Baby Garcia, Colon .....W 10
Nov. 12—Kid Chocolate, Panama.....W 10

1949

—Francisco Colon Garcia,
Panama .....KO by 14
—Cesar Leal, Panama.....L 15
—Kid Chocolate, Panama.....L 15
—Francisco Colon Garcia, Pan...W 10
Oct. 27—Henry Davis, Panama .....L 10

ORLANDO ZULUETA

Cuban Featherweight. Born, 1928, Havana

1946

July 20—Baldomero Aldama, Havana..KO 2
Aug. 10—Damaso Collazo, Havana .....D 6
Aug. 31—Lorenzo Cabrera, Havana .....D 6
Oct. 5—Cayuco Alvarez, Havana .....KO 1
Oct. 19—Rene Camacho, Havana .....W 8
Nov. 9—Armando Labarrere, Havana ..W 6

1947

Jan. 25—Diego Sosa, Havana.....D 8
Feb. 22—Armando Labarrere, Havana....W 4
Mar. 29—Sprito Gonzalez, Havana.....KO 7
Apr. 26—Battling Soccarras, Havana.....D 8
May 17—Battling Soccarras, Havana.....W 10
May 31—Diego Sosa, Havana.....W 10
July 26—Pelon Perez, Havana .....W 10
Aug. 16—Lino Garcia, Havana.....W 10
Sept. 13—Luis Galvani, Havana.....L 10
Nov. 8—Diego Sosa, Havana.....D 10
Nov. 22—Rene Cantero, Havana.....KO 8
Dec. 13—Sandy Saddler, Havana .....L 10

1948

Feb. 6—Lino Garcia, Havana .....W 10
Feb. 13—Miguel Acevedo, Havana .....D 10
Mar. 5—Miguel Acevedo, Havana .....L 12
Apr. 5—Oscar Calles, Venezuela .....W 10
Apr. 24—Oscar Calles, Venezuela .....L 10
July 3—Wilfredo Mayet, Havana .....W 10
July 31—Kid Bururu, Havana .....W 12
Aug. 6—Kid Bonbon, Havana .....W 10
Aug. 28—Bombon Oriental, Havana ....W 12
Sept. 18—Tito Soria, Havana .....L 10

1949

Jan. 9—Miguel Mendivil, Havana.....L 10
Jan. 28—Lou Joyce, New York.....W 6
Feb. 21—Bobby Timpson, New York.....W 8
Mar. 9—Joey Belfiore, New York.....W 10
Mar. 24—Al Smith, Fall River.....W 10
Apr. 1—Jimmy Warren, New York.....W 8
Apr. 20—Jimmy Warren, New York.....W 10
May 23—Jimmy Collins, Springfield.....W 10
June 13—Ermano Bonetti, Springfield...W 10
Oct. 25—Dave Marsh, Cleveland.....W 8
Dec. 6—Sandy Saddler, Cleveland.....L 10

PHIL ZWICK

Kaukauna, Wis. Featherweight

(For previous record, 1925-1941, see 1942 Edition, pages 508-509.

1942

June 25—Sam Scully, Appleton, Wis....KO 3

1943-1945

(Inactive)

1946

May 14—Marion Rhoten, Oshkosh, Wis..KO 3

1947

(Inactive)

1948

Apr. 8—Al Gomez, Oshkosh, Wis. ....KO 3
July 15—Charley Cabey Lewis, Milw.KO by 1
Dec. 9—Ron Cannon, Oshkosh.....KO 4

1949

Mar. 5—Stan Hartman, Appleton, Wis..W 10
May 15—Pat Flowers, Appleton, Wis....L 10
July 26—Pat O'Leary, Appleton, Wis....W 10

In this section are listed the records of active boxers from the British Isles, Continental Europe, Africa, Asia, Australia and New Zealand

DEREK ALEXANDER

Willenhall, England, Light-Heavyweight

1947

Apr. 1—John Ashton, Rugby ---KO 2
Apr. 15—Danny Sewell, London ---L 4
May 5—Tommy Moran, Gloucester ---KO 1
May 27—Les Pam, Gloucester ---L 6
Nov. 25—Dennis Powell, Willenhall ---D 4
Dec. 17—Billy Russell, Willenhall ---KO 1

1948

Jan. 6—Derek Barlow, Willenhall ---KO 4
Jan. 26—Jackie Page, Northampton ---KO 4
Mar. 24—Dennis Powell, Willenhall ---W 6
Oct. 26—Battling Joe Igo, Yeovil ---W 8
Nov. 16—Bill Brennan, Willenhall ---W 8
Nov. 29—Nick Fisher, Leicester---KO by 2
Dec. 14—Matt Hardy, Willenhall---W 8

1949

Jan. 18—Trevor Burt, Willenhall---KO 1
Feb. 21—Doug Richards, Weston---L 8
Feb 28—Gene Fowler, Tipton---W 8
Mar. 7—Joe Williams, Cheltenham---KO 4
Mar. 15—Dennis Powell, Willenhall---L 8
Nov. 1—Sammy O'Dare, Birmingham---KO 4
Nov. 26—Jackie Marr, Newtown ---KO by 4

LES ALLEN

Bedford, England, Welterweight

Born, Coventry, 1929.

1947

Sept. 9—Al Binney, Coventry ---KO 1
Nov. 10—Jimmy Leatham, Coventry ---KO 3
Nov. 20—Harry Reeve, Smethwick ---KO 2

1948

Mar. 16—Jim Burgess, London---KO 2
May 4—Al Riches, Northampton---KO 6
July 27—Jordan Tarone, Birmingham---KO 2
Sept. 20—Danny McKay, Northampton---L 8
Sept. 27—Billy Coulolias, Birmingham KO 2
Nov. 1—Billy Hall, Walsall---KO 3
Nov. 22—Jimmy Smith, Smethwick---KO 1
Nov. 29—Danny McKay, Northampton---D 8
Dec. 13—Frank Duffy, Birmingham---D 8
Dec. 20—Neil McCearn, Northampton---KO 5

1949

Jan. 10—Jack Braddock, Bedworth---W 8
Jan. 17—Frank Duffy, Birmingham---D 8
Jan. 25—Eddie Parsons, Smethwick---KO 1
Feb. 7—Alf Marsh, Coventry---W 8
Mar. 8—Jack Braddock, Bedworth---W 8
Mar. 22—Ron Bebbington, London---W 6
Mar. 31—Reg Hoblyn, Coventry---W 8
Apr. 19—Reg Hoblyn, Birmingham---KO 1
May 10—Danny McKay, Bedworth---W 8
June 20—Willie Whyte, Birmingham---L 8
Sept 19—Willie Whyte, Coventry---L 8
Oct. 24—Willie Whyte, Birmingham---W 8
Nov. 1—Jimmy Davis, West Ham---W 8
Nov. 10—Freddie Webb, Liverpool---KO 3
Nov. 21—Alby Hollister, Bedworth---W 8
Dec. 1—Willie Whyte, Liverpool ---D 10
Dec. 12—Sammy Wilde, Bedworth ---W 8

TERRY ALLEN

(Edward Govier)

Islington, England, Flyweight. Born, Aug. 11, 1925.

1942

Sep. 3—Jim Thomas, Islington---W 6
Mar. 8—Douglas Claxton, Islington---KO 4
Mar. 19—Ronnie Kingston, Hayes---KO 4
Apr. 7—George Howell, York---KO 1
May 10—Les Johnson, Islington---W 6
Sept. 9—Tommy Burney, Liverpool---W 8
Sept. 30—Ronnie Bishop, Liverpool---W 8

1943

Nov. 4—Roy Ball, Liverpool---W 8
Nov. 9—Mickey Jones, Hayes---W 8
Nov. 19—Jack McKenzie, Blackpool---W 10
Dec. 31—Billy Hazlegrove, Blackpool---KO 9

1944

Jan. 4—Jackie Evans, Liverpool---W 8
Mar. 17—Joe Josephs, Hornsby---KO 4
Apr. 6—Tommy Burmey, Liverpool---W 10
Apr. 21—Roy Ball, Blackpool---KO 5
May 2—Mickey Jones, South End---W 8
May 10—Georges Shamar, Egypt---W 4
July 8—Ahmed Marli, Egypt---KO 1
Dec. 10—Hassan Ramadin, Egypt---W 4
Dec. 23—Chehata Hafez, Egypt---KO 3

1945

Jan. 4—Christie Kyrisco, Egypt---W 6
Feb. 4—Hassan Abou Saada, Egypt---W 6
Mar. 3—Sapper Johnstone, Egypt---W 6
Mar. 8—Phil Milligan, Egypt---W 6
Apr. 28—Lt. Mustapha Ezzatt, Egypt---W 6
May 24—Lt. Mustapha Ezzatt, Egypt---W 6
July 16—Abdel Hassen, Alexandria ---KO 8
Sept. 29—Lt. Mustapha Ezzatt, Alexand. W 8
Oct. 12—Sayrd Mustapha, Alexandria KO 2
Nov. 8—Hassan Robbou, Alexandria ---KO 1
Dec. 13—Abdel F. Hassen, Alexandria---KO 3
Dec. 18—Billy Hazlegrove, Islington---W 8

1946

May 20—Alec Murphy, Harringay ---KO by 6
Aug. 13—Les Johnson, Wembley---W 8
Oct. 30—Frank Tierney, Glasgow---W 8
Dec. 4—Billy Davies, Shepherd's Bush KO 4
Dec. 18—Billy Hazelgrove, Islington---W 8

1947

Mar. 11—Rinty Monaghan, London---KO by 1
June 17—Pinchie Thompson, Willesden---W 8
July 7—Alf Hughes, W. Hartlepool---W 8
Aug. 25—Johnny Bollen, W. Hartlepool KO 1
Aug. 26—Johnny Summers, Wembley ---W 8
Oct. 14—Andy McCulloch, Islington---KO 5
Nov. 3—Les Johnson, Kentish Town---W 8
Nov. 12—Frank Tierney, Islington---W 8
Dec. 15—Tom Whittle, Kentish Town---KO 3

1948

Jan. 21—Jackie Bryce, Islington---W 8
Feb. 18—Jimmy Gill, Islington---KO 4
Mar. 16—Dickie O'Sullivan, Harringay WF 2
June 25—Jackie Bryce, Coatbridge---L 12
Nov. 4—Charley Wilson, Islington---W 8
Dec. 14—Tommy Farricker, Kent Town---W 8

1949

Jan. 10—Billy Hazelgrove, Walworth---W 8
Jan. 24—Dickie O'Sullivan, Albert Hall---W 12
Feb. 7—Rinty Monaghan, Harringay---W 10
Mar. 3—Jackie Foster, Islington---W 8
May 3—Honore Pratesi, Earl's Court---W 12
June 8—Norman Tennant, Dundee---W 12
Sept. 30—Rinty Monaghan, Belfast---D 15
(World Flyweight Title)

BILLY AMBROSE

Stepney, England Welterweight

1948

Nov. 4—Vic Jones, Poplar---W 4
Nov. 8—Vic Jones, Kentish Town---KO 3
Nov. 18—Tom Sharkey, Islington---KO 2
Nov. 25—Chris Brewer, Bermondsey---KO 2
Dec. 14—Don Desborough, Kentish Town W 4

1949

Jan. 10—Don Desborough, Walworth---D 4
Feb. 1—Tom Hood, West Ham---W 4
Feb. 10—Peter Glen, Poplar---W 4
Feb. 14—Kay Kalio, Leyton---L 6
Mar 7—Dave Finnegan, Leyton---KO 2
Mar. 15—Frank Baldwin, Croydon---W 4
Sept. 13—Eric McQuade, Wembley---KO 1
Sept. 29—Billy Baines, Norwich---KO 3
Oct. 25—Pete Davis, West Ham---KO 4

CLIFF ANDERSON

British Guiana Lightweight

Born, Oct. 22, 1921, New Amsterdam, British Guiana. Started boxing 1939.

1945

May 12—Billy Worthington, London---KO 1

July 3—Tommy Plowright, London ..KO 4
July 24—Mickey Colbert, London .....KO 7
Sept. 11—Mickey Jones, London .....KO 2
Sept. 28—Eddie Middle, Brighton .....KO 1
Oct. 16—Cliff Morris, London .....W 8
Nov. 6—Cliff Curvis, London .....L 8
Nov. 20—Mickey Colbert, London .....W 5
Dec. 18—Gus Foran, London .....W 8

1946

Jan. 15—Gus Foran, London .....W 10
Feb. 8—Billy Comerford, Brighton ....W 10
Feb. 12—Mickey Colbert, London .....W 8
Feb. 18—Tommy Madine, Blackpool ...KO 7
Feb. 26—Tommy Madine, Marleybone ...W 8
Apr. 9—Barney McVeigh, London ....KO 2
Apr. 23—Theo Medina, London .....W 10
May 3—Theo Medina, Paris .....KO by 7
May 28—Sammy Reynolds, London .....W 10
Aug. 22—Theo Medina, Glasgow .....W 10
Oct. 29—Teddy O'Neill, London .....KO 3
Oct. —Jimmy Stubbs, London .....KO 3
Nov. 20—George Mousse, London .....L 8
Dec. 17—Mickey Francis, London .....KO 8

1947

Jan. 20—Jackie Paterson, London .....W 8
Mar. 18—Al Phillips, London .....L 15
(British Empire featherweight title)
May 16—Roger Tison, Jersey .....KO 3
July 1—Al Phillips, London .....LF 8
(British Empire featherweight title)
Nov. 3—Hal Bagwell, London .....LF 7

1948

Mar. 3—Billy Caldicott, Croydon .....KO 3
Mar. 18—Frank Kelly, Liverpool .....L 8
May 10—Johnny Molloy, Nottingham ...D 10
June 11—Ronnie Clayton, Manchester ...D 10
Sept 7—Tony Lombard, Birmingham ...L 12
Sept. 21—Eddie Miller, London .....D 8
Nov. 27—Roy Coote, Chard .....KO 3
Dec. 12—Elis Ask, Stockholm .....LF 3

1949

Jan. 27—Jackie Hughes, Islington .....W 8
Feb. 10—Morty Kelleher, Poplar .....W 8
Feb. 22—Jock Bonas, West Ham .....KO 4
Mar. 3—Tommy Davies, Bermondsey ..KO 3
Mar. 22—Tony Lombard, Albert Hall ...L 8
July 25—Ben Duffy, Swindon .....D 8
Oct. 14—Jim Findlay, Edinburgh .....W 8
Nov. 22—Ritchie McCulloch, West Ham ..L 8

NILS (NISSE) ANDERSSON

Swedish Heavyweight. Born, 1918.

1946

Apr. 12—S. Espallargas, Stockholm ....KO 2
June 2—Alf Brown, Stockholm .....KO 3
July 7—Dorus Elten, Malmoe .....W 8
—Jan Klein, Stockholm .....KO 4
Sept. 11—Ollie Tandburg, Stockholm .....L 15
(For Swedish Heavyweight Title)
Nov. 1—George Mulders, Gothenburg ..KO 7
Dec. 8—Carl Nielson, Oerebo .....W 10
Dec. 17—Bruce Woodcock, London ..KO by 4

1947

Mar. 23—Gunnar Barlund, Stockholm ...L 10
Sept. 21—Francis Jacques, Oeredro .....KO 3
Oct. 12—Georges Martin, Stockholm ..KO 2

1948

Jan. 25—Jo Weidin, Stockholm .....KO by 8
Oct. 9—Ken Shaw, Gothenburg .....D 8

1949

June 2—Johnny Williams, London .....L 8
Aug. 14—Carl Nielson, Stockholm .....W 6
Sept. 6—Jack Gardner, London ....KO by 5

REG ANDREWS

Streatham, England, Heavyweight

1945

Feb. 19—Charlie Bundy, London .....W 6
Mar. 12—Sig Hart, Liverpool .....KO 4
Aug. 24—George Preston, Brighton .....D 6
Oct. 20—Charlie Collett, London .....W 8
Nov. 24—Eddie Donaldson, Canterbury ..W 8

1946

Feb. 12—Len Bennett, West Ham .....D 8
Mar. 4—Charlie Collett, Epsom .....W 8
Mar. 25—Len Bennett, London .....W 8
June 10—Al Robinson, Pontypridd .....W 8
June 25—Ernie Woodman, Brighton .....D 2
(Ring Collapsed)
Sept. 17—Len Fowler, London .....W 6
Nov. 14—Eddie Donaldson, Ramsgate ..KO 2
Nov. 18—Ernie Woodman, Plumstead ....W 8

1947

Feb. 18—Alf Brown, London .....KO by 8
Mar. 29—George Barratt, Canterbury ...KO 7
Apr. 28—Jack Smith, Malvern .....W 8
May 9—Len Bennett, London .....W 8
June 20—Nutty Curran, Plymouth .....KO 4
Oct. 29—Charley Collett, Leighton, Bzd..W 8
Nov. 18—Len Bennett, London .....NC 7

1948

Mar. 1—Gerry McDermott, Leyton .....W 8
May 22—Sam Edgar, Belfast .....KO 1
Oct. 18—Gerry McDermott, London .....W 6
Oct. 26—Bill Brennan, Paddington .....KO 4

1949

Feb. 7—Jack London, Middlesbrough ...L 8
Mar. 7—Charles Henry, Cheltenham ....W 8
Apr. 4—Lloyd Barnett, Harringay .....W 8
May 2—Jack London, W. Hartlepool ....L 8
Aug. 18—Eddie Vann, Dartford .....W 8
Oct. 31—Johnny Morkus, Herne Bay ....W 8
Dec. 13—Eddie Vann, London .....D 8

GEORGE ANGELO

South African Middleweight Champion

1946

June 22—Stan Geoghegan, Johannesbg..KO 1
July 7—Willie Brown, Johannesburg ..W 10
July 20—Lennie Mills, Johannesburg ....W 4
July 27—George Bushney, Johannesbg..W 4
Oct. 20—Lennie Mills, Johannesburg ....W 4
Nov. 14—Fred Storbeck, Durban .....W 6

1947

*Mar. 3—Bill Geoghegan, Johannesburg..W 6
*Mar. 3—Don Carr, Johannesburg ...KO by 1
June 16—Maurice Quezman, Johannesburg .....W 8
Oct. 11—G. V. D. Westhuizen, Johannesburg .....W 8
Oct. 30—Rudy Zadell, Johannesburg ...W 10
Nov. 24—Alf James, Johannesburg .....W 12
(South African welterweight title)
Dec. 11—Maurice Ouezman, Durban .....W 10
*Both bouts same night.

1948

Feb. 21—Alf James, Johannesburg .....L 12
(South African welterweight title)
May 5—Sten Suvio, Johannesburg .....W 10
June 26—Maurice Ouezman, Joh'nsb'g...W 10
July 18—Henry van Wyk, Luanshya .....W 10
Aug. 21—Piet van Staden, Joh'nsb'g .....W 8

1949

Jan. 29—Ewie Ehlers, Johannesburg ....W 12
(South African Middleweight Title)
May 7—Alf James, Salisbury .....KO 2
June 9—Harry Bos, Durban .....W 10
July 1—Vince Hawkins, Durban .....W 10
Aug. 27—Jack Marr, Johannesburg .....W 10

GAETANO ANNALORO

Italian-Tunisian Bantamweight

Born, Tunis, March 1, 1924.

1946

Oct. 22—Chaldi, Tunis .....D 10
Nov. 23—Tijani, Tunis .....D 10

1947

Mar. 13—Oethman, Algiers .....KO 5
Apr. 19—Camille, Dormont, Tuins .....L 10
May 17—Etienne Farraro, Tunis .....W 10
June 7—Camille Dormont, Tunis .....W 10

1948

Jan. 6—Andre Covex, Paris .....KO 7
Feb. 26—Mustafa Rafal, Paris .....KO 2
Apr. 3—Andre Brenner, Bordeaux ....KO 4
Apr. 12—Jean Jouas, Paris .....W 10
Sept. 25—Georges Mousse, Paris .....L 10
Nov. 29—Guy Josseau, Paris .....W 8

1949

Jan. 2—Francis Bonnardel, Paris .....W 8
Feb. 25—Jose Aponte Torres, New York..W 6
Mar. 7—Reuben Davis, Philadelphia ....W 6
Mar. 25—Teddy Swain, New York .....D 6
Apr. 18—Teddy Swain, New York .....W 8
June 16—Willie Anderson, Detroit .....KO 2
July 12—Vic Eisen, Syracuse .....KO 7
July 30—Luis Galvani, Havana .....L 10

Aug. 12—Lee Bohles, Auburn, N. Y.....W 8
Sept. 14—Bobby Bell, New York.....L 6
Nov. 2—Lee Bohles, Syracuse.....W 10
Dec. 7—Bobby Bell, New York.....D 8
Dec. 15—Charley Titone, Brooklyn.....L 8

TOMMY ARMOUR

Belfast, Ireland, Welterweight
Began boxing 1936. For early record see 1948 Ring Record Book.

1947

Jan. 29—Jake Kilrain, Dundee.....KO by 6
Mar. 24—Jim Sheppard, Belfast.....LF 9
May 3—Johnny Kelly, Belfast.....KO 1
May 17—Nick Weldridge, Belfast.....KO 1
June 11—Jackie Wilson, Belfast.....W 10
July 5—Jackie Wilson, Belfast.....W 8
July 25—Willie Whyte, Belfast.....KO 3
Aug. 16—Gerry McCready, Belfast.....W 8
Sept. 13—Danny O'Brien, Belfast.....W 8
Sept. 27—Cal Johnson, Belfast.....W 8
Oct. 22—Dempsey Brady, Belfast.....KO 7
Nov. 15—Gerry McCready, Belfast.....W 8

1948

Feb. 13—Henry Hall, Belfast.....W 8
Mar. 8—Gordon Ashun, Belfast.....W 8
Mar. 23—Walter Momber, Belfast.....W 8
Apr. 8—Billy Hill, Rotherham.....KO 4
May 5—Luciano Paoletti, Glasgow.....W 8
July 31—Paddy Bonar, Dublin.....KO 2
Aug. 16—Henry Hall, Sheffield.....L 12
Oct 28—Stan Hawthorne, Liverpool.....KO by 4
Nov. 26—Frank Duffy, Belfast.....KO by 4

1949

Feb. 2—Willie Whyte, Glasgow.....L 8
Feb. 16—Ginger Stewart, Glasgow.....L 8
Mar. 1—Billy Russo, Belfast.....W 8
June 4—Mickey Talbot, Belfast.....W 8
June 25—Jackie Wilson, Belfast.....KO 3
Sept. 1—Jack Braddock, Belfast.....L 8
Sept. 17—Joe Baillie, Belfast.....W 8
Oct. 8—Billy Stevens, Belfast.....KO 7
Oct. 22—Ron Price, Belfast.....W 8
Nov. 30—Jackie King, Belfast.....W 12

JOHNNY ARTHUR

South African Heavyweight

1949

—Adriaan Scheepers, Jo'burg...KO 1
—Jimmy Britt, Johannesburg..KO 3
—Nick Van Rensburg, Jo'burg..KO 2
Aug. 31—Piet Strydom, Pretoria.....W 10
Sept. 23—Barney Collins, Springs.....KO 6

ELIS ASK

Finnish Lightweight

Born, Helsinki, April 10, 1926.

1946

Dec. 8—Marcel Josie, Malmoe.....W 6

1947

Mar. 24—Honore Pratesi, Gothenburg....W 6
Apr 25—Mickey Francis, Stockholm....W 6
July 6—Larabi, Stockholm.....KO 5
Sept. 19—Nillo Tinazzi, Gothenburg....KO 3
Dec. 7—Pinchie Thompson, Stockholm..KO 3

1948

Jan. 25—Darchville, Stockholm.....W 8
Feb. 6—Viggo Fredricksen, Copenh'n ..KO 4
Mar. 19—Theo Medina, Gothenburg.....KO 6
Apr. 9—Mohamed Belatreche, St'kh'm..KO 3
Apr. 26—Ronnie Draper, London.....W 8
May 16—Kurt Filips, Helsinki.....KO 3
July 5—Johnny Molloy, Nottingham...W 10
July 26—Eddie Miller, London.....D 8
Oct. 10—Sigi Tennebaum, Gothenburg ..W 10
Oct. 18—Eddie Miller, London.....W 8
Nov. 8—Johnny Molloy, London.....L 10
Dec. 12—Cliff Anderson, Stockholm....WF 3

1949

Jan. 17—Roger Bruneau, Helsinki.....W 10
Feb. 4—Bernard Dodin, Gothenburg...KO 6
Mar. 22—Joey Longo, Hartford.....KO 2
Apr. 4—Filberto Osario, Baltimore....KO 4
Apr. 27—Willie Pep, Detroit.....Exh. 4
May 10—Charley Riley, St. Louis.....W 10
May 19—Miguel Acevedo, Minneapolis..W 10
June 23—Charley Riley, St. Louis.....L 10
Aug. 14—Jean Archambault, Stockholm KO 3
Sept. 2—Roger Bruneau, Helsinki.....W 10
Oct. 18—Solly Cantor, London.....L 8

HAL BAGWELL

Gloucester, England, Lightweight
Born Dec. 18, 1920. Began boxing 1935.

1946

Mar. 25—Jimmy Williams, Gloucester ...W 10
Apr. 8—Charley Johnson, Gloucester..KO 3
May 27—Tommy Jones, Gloucester.....W 10
June 3—Jerry Nagle, Malvern.....KO 2
June 16—Billy Sholanke, Gloucester.....W 10
July 1—Tim Mahoney, Gloucester ....KO 6
Aug. 12—Billy Sholanke, Cheltenham....W 10
Sept. 2—Jackie Turpin, Cirencester....KO 9
Sept. 17—Joe Kay, Birmingham.....W 8
Sept. 30—Syd Worgan, Stroud.....D 8
Oct. 8—Dick Levers, Birmingham.....D 8
Nov. 4—Billy Kid Brooks, Cirencester KO 4
Nov. 18—George Pook, Gloucester.....KO 7
Nov. 25—Doug Sherlock, Cirencester...KO 3
Dec. 2—Teddy Larkham, Gloucester...W 10
Dec. 5—Jackie Robertson, Liverpool...KO 5
Dec. 16—Dick Levers, Gloucester.....W 10

1947

Jan. 10—Jackie Robertson, Blackpool...W 10
Jan. 13—Teddy Larkham, Gloucester..KO 7
Feb. 24—Wally Downes, Gloucester.....W 8
Feb. 28—Bert Hornby, Blackpool.....W 10
Mar. 31—Frank Parkes, Cirencester.....W 10
Apr. 14—Syd Worgan, Gloucester.....W 8
Apr. 21—Ecky Holdsworth, Cirencester KO 2
May 5—Harry Legge, Gloucester.....W 10
May 19—Billy Marlow, Cirencester.....W 10
May 27—Tommy Davies, Gloucester.....W 8
July 28—Cliff Morris, Gloucester.....KO 2
Aug. 5—Johnny Barnes, Cirencester.....W 10
Sept. 22—Ben Duffy, Cheltenham.....KO 5
Oct. 6—Jim Brannan, Malvern.....KO 4
Nov. 3—Cliff Anderson, London.....WF 7
Dec. 22—Harry Legge, Cheltenham.....W 15

1948

Jan. 12—Roy Coote, Gloucester.....KO 1
Jan. 19—Ben Duffy, Cheltenham.....KO 6
Feb. 2—Syd Worgan, Nottingham.....KO 7
Feb. 9—Tommy Barton, Gloucester.....W 8
Mar. 11—Len Davies, Smethwick.....W 8
June 7—Jimmy Jury, Dursley.....KO 7
June 23—Harry McMurdie, Cheltenham..W 8
Sept. 7—Billy Davies, Birmingham.....KO 3
Oct. 11—Jimmy Jury, Cirencester.....W 8
Oct. 25—Chris Jenkins, Dursley.....W 8
Nov. 8—Johnny Barnes, Gloucester.....W 8
Nov. 16—Billy Caldicott, Cheltenham....W 8
Nov. 29—Maurice Jones, Leeds.....L 10
Dec. 6—Chris Jenkins, Gloucester.....W 8

1949

Jan. 24—Hyman Williams, Gloucester....W 8
Mar. 21—Mickey Green, Gloucester....KO 5
Apr. 4—Bob Anderson, Gloucester..KO by 1
Oct. 10—George Thresher, Cheltenham..KO 4
Oct. 31—Bob Anderson, Gloucester.....W 8
Nov. 21—Bryn Davies, Gloucester.....LF 6
Dec. 5—Maurice Mancini, Cheltenham..L 12

KEN BAILEY

Australian Lightweight

Born, May 27, 1926, Dulwich Hill, N. S. W.

1943

July 17—Ken Hatcher, Newcastle.....W 6

1944

Jan. 29—Ken Hatcher, Sydney.....L 8
July 15—Bernie Dunn, Sydney.....D 10
Sept. 23—Jackie Wilson, Sydney.....L 10
Nov. 11—Jackie Wilson, Sydney.....W 10

1945

Jan 27—Jim Pickering, Melbourne.....D 10
May 19—Ken Hatcher, Sydney.....KO 6
June 23—Jackie Green, Sydney.....W 12
Oct. 24—George Craig, Sydney.....W 12

1946

Mar. 1—Jack Toomey, Brisbane ...KO by 5
May 4—Ken Howlett, Sydney.....W 12
July 13—Joe Grant, Sydney.....W 12
Aug. 17—Billy Rainsbury, Sydney.....W 12
Sept. 21—Jack Toomey, Sydney.....W 12
Nov. 9—Jack Bridges, Melbourne.....W 12

1947

Feb. 17—George Sands, Sydney.....W 12

Mar. 20—Frank Taylor, Leichhardt.....LF 10
Apr. 8—Frank Taylor, Sydney.....KO 9
Apr. 17—George Sands, Leichhardt.....KO 3
Apr. 28—Leo Heaney, Sydney.....KO 8
June 2—Bill de Belin, Sydney.....W 12
June 30—Len Arthur, Sydney.....KO 8
July 14—Orestes Diago, Sydney.....W 12
Aug. 11—Eddie Hudson, Sydney.....W 12
Nov. 10—Jackie Daniels, Sydney.....D 12
Dec. 2—Mickey Tollis, Sydney.....D 12

1948

Sept. 23—George Kapeen, Leichhardt....D 12
Oct. 21—Mahomet Donnelly, Leichhardt KO 7
Nov. 20—Norm Gent, Melbourne .....W 12
Dec. 9—Bernie Hall, Leichhardt.....W 12

1949

Jan. 27—Joe Grant, Leichhardt.....W 12
Mar. 28—Andre Famechon, Sydney..KO by 9
Sept. 5—Bernie Hall, Sydney.....KO by 9

TOMMY BAILEY

Liverpool, England, Featherweight

Born, December 26, 1925.

1947

Feb. 20—Gerry Speers, Liverpool...KO by 4
Mar. 27—Tom Cummings, Liverpool ....W 6
Apr. 3—Billy Swift, Liverpool .....W 6
Apr. 10—Norman James, Liverpool .....KO 1
Apr. 24—Gerry Speers, Liverpool .....W 6
May 8—Johnny Monoghan, Liverpool..KO 4
May 15—Billy Hamilton, Liverpool ....KO 1
June 19—Billy Kenrick, Liverpool .....W 8
July 3—Mickey Malone, Liverpool .....W 8
Aug. 7—Joe Kay, Liverpool .....W 8
Sept. 4—Jackie Robertson, Liverpool..KO 8
Sept. 9—Ray Fitton, Hanley .....W 8
Sept. 27—Jackie Turpin, Hanley.....L 10
Oct. 30—Ronnie Taylor, Liverpool.....W 8
Nov. 7—Kid Tanner, Blackpool.....W 10
Dec. 4—Frank Kelly, Liverpool.....WF 8
Dec. 12—Ronnie Taylor, Blackpool.....W 10

1948

Jan. 8—Bert Jackson, Liverpool.....L 8
Jan. 15—Frank Johnson, Liverpool.....W 8
Apr. 1—Bert Jordan, Liverpool.....D 8
Apr. 22—Bert Jordan, Liverpool.....W 8
Sept. 16—Chris Kelly, Liverpool.....W 8
Oct. 14—Jackie Turpin, Liverpool.....L 8
Nov. 25—Chris Kelly, Liverpool.....W 10
Dec. 13—Dave Lloyd, Blackburn.....KO 5
Dec. 30—Jim McCann, Liverpool.....W 10

1949

Jan. 28—Ray Fitton, Blackpool.....W 10
Feb. 3—Eddie Dumazel, Liverpool.....W 8
Feb. 14—Danny Nagle, Chesterfield.....W 8
Feb. 25—Jim McCann, Blackpool.....W 10
Mar. 10—Ben Duffy, Liverpool.....W 10
Mar. 18—Eddie Dumazel, Blackpool.....W 10
Mar 26—Dave Watson, Belfast.....L 8
Apr. 7—Stan Gossip, Liverpool.....L 10
Apr. 19—Ray Fitton, London.....W 8
May 12—Bernard Pugh, Liverpool.....L 8
June 2—Johnny Molloy, London.....W 8
June 16—Stan Gossip, Liverpool.....L 10
Aug. 25—Bernard Pugh, Liverpool...KO by 6
Sept. 15—Chris Kelly, Liverpool.....KO by 8
Nov. 4—Jim McCann, Blackpool.....W 10
Nov. 17—Mickey Forrester, Cambridge..KO 7
Nov. 28—Peter Guichan, Edinburgh..KO by 5

STAN BALDWIN

Birmingham, England, Welterweight

1947

Jan. 6—T. Wilson, Walsall .....KO 2
Mar. 24—Bert Donaldson, Kidderminster .....KO
May 5—Joe Skidmore, Walsall .....KO 3
May 9—Joe Skeldon, W. Bromwich..KO 3
Aug. 8—Billy Booth, W. Bromwich ....W 6
Sept. 5—George King, W. Bromwich ..KO 3
Oct. 6—Jimmy Martin, Walsall .....KO 1
Oct. 28—Jack Davies, Willenhall .....KO 4
Nov. 4—Cliff Matthews, Kidderminster .....KO 1
Nov. 22—Eric Thomas, W. Bromwich....W 6
Dec. 26—Bobby Peart, W. Bromwich....L 6

1948

Jan. 5—Billy Masters, Walsall.....KO 2
Jan. 29—Bob Barlow, Birmingham.....W 6
Mar. 24—Eric Price, Willenhall.....W 6
Apr. 26—Peter Scott-White, Willenhall..L 6
Dec. 6—Jack Kelley, Birmingham.....W 6

1949

Jan. 24—Bunny Doyle, Birmingham....KO 4
Jan. 31—Fred Routley, Tipton.....W 8
Mar. 7—Sammy Sharpe, Birmingham....L 8
Apr. 4—Sammy Sharpe, Birmingham..KO 3
Apr. 11—Ginger Ward, Birmingham.....W 8
May 10—Sammy Hopkins, Bedworth.....L 6
Sept. 26—Billy Clarke, Derby.....KO by 4
Nov. 21—Lew Turner, Birmingham .....L 8

VERNON BALL

Crompark, Wales, Lightweight

1944

Mar. 20—Ron Gladwell, Bristol.....KO —
Sept. 28—Tony McGowan, Liverpool..KO 6
Oct. 9—Johnny Reece, Bristol.....W 10

1945

Feb. 13—Cliff Curvis, Swansea.....L 8
Aug. 24—Tommy Plowright, Leicester..KO 6

1946

Feb. 14—Bobby Nichols, Liverpool .....W 8
May 31—Reg Quinlan, Trealaw .....W 8
June 24—Dennis Chadwick, Neath .....W 10
July 27—Jack Coles, Ton Pentre .....L 10
Aug. 15—Dennis Chadwick, Liverpool....W 8
Dec. 26—Wally Downes, Trealaw .....W 10

1947

Jan. 17—Tommy Boylan, Trealaw.....KO 4
May 2—Phil Freeman, Trealaw.....KO 8
June 7—Ernie Stapleton, Bridgend.....L 8
Oct. 13—Syd Worgan, Neath.....W 10
Nov. 22—Eric Thomas, W. Bromwich.....W 6

1948

Feb. 23—Warren Kendall, Neath.....L 15 (Welsh Lightweight Title)
Mar. 20—Bryn Davies, Treorchy.....L 10
Nov. 29—Roy Davies, Leicester.....W 8

1949

Feb. 2—Johnny Smith, Glasgow.....LF 5
Apr. 5—Tommy McGovern, Leyton.....D 8
May 23—Tommy Jones, Neath.....W 10
July 28—Allan Tanner, Liverpool....KO by 9
Sept. 19—Tommy Shaw, Weston.....L 8
Oct. 6—Tommy Barnham, Pontypridd .....KO by 8

ROGER BAOUR

French Lightweight Champion

Born, Pantin (Seine), April 7, 1926. As amateur, engaged in 60 bouts; won 48; drew 6; lost 6.

1947

Oct. 2—Georges Robion, Paris.....W 6
Oct. 23—G. Mellarini, Paris.....KO 5
Nov. 27—Lahcen Lachmi, Paris.....W 6
Dec. 14—Rene Pelle, Paris.....W 8

1948

Jan. 25—Jean Julien, Paris.....W 10
Feb. 5—Jacques Anthime, Paris.....KO 4
Feb. 22—Jean Bedin, Paris.....W 10
Apr. 4—Frank Hermal, Lille.....W 10
Apr. 14—Jean Julien, Evreux.....D 10
Sept. 23—Ali Belaid, Paris.....KO 8
Oct. 14—Bouadjmi Mokhfi, Paris.....W 10
Nov. 4—Paul Renucci, Paris.....KO 8
Dec. 5—Paul Renucci, Paris.....W 10

1949

Jan. 23—Luigi Uboldi, Paris.....W 10
Feb. 24—Leandre Mateos, Paris.....D 10
May 29—Andre Gonnet, Rheims.....KO 10 (For vacant French lightweight title)
Sept. 14—Jo Morales, Algiers.....W 10
Oct. 31—Jo Morales, Paris.....KO 2 (French Lightweight Title)
Nov. 28—Jan Remie, Paris .....W 10
Dec. 17—Joseph Preys, Brussels .....L 10

GEORGE BARNES

Australian Lightweight

1949

Apr. 11—Ted Anderson, Sydney.....KO 6
May 16—Dave Payne, Sydney.....KO 5
Aug. 1—Alf Emerson, Sydney.....KO 10
Aug. 31—Alan Barber, Mascot.....KO 6
Sept. 2—Mick Sherrin, Melbourne.....KO 4
Sept. 16—Max Skinner, Brisbane.....KO 10
Oct. 28—Fred Corten, Brisbane .....LF 3

LLOYD BARNETT

Jamaica, B. W. I., Light-Heavyweight

Born, September 17, 1924

Record in Great Britain.

1947

Sept. 4—Frank Johnson, Mile End ....KO 2
Sept. 18—Pat Cowley, Tunbridge Wells ..KO 3
Sept. 29—Benny Parfitt, Bury St. Edm. ..KO 4
Oct. 27—Jack Brown, Kirkcaldy .....L 8
Nov. 3—Tom Logie, Leicester .....W 6
Dec. 10—Johnny McGowan, Islington ..KO 2
Dec. 30—Reg Spring, Watford .....W 8

1948

Jan. 19—George Barratt, Plumstead ...KO 3
Mar. 18—Jimmy Carrol, Paddington ...KO 1
Apr. 19—Ginger Sadd, Leyton .....L 8
June 12—Ginger Sadd, Scunthorpe .....L 8
July 13—Gene Fowler, Portsmouth .....L 8
Sept. 17—Johnny Barton, Preston .....W 8
Nov. 8—Pat Stribling, Oxford .....W 8
Dec. 6—Johnny Barton, London .....W 6

1949

Jan. 6—Jock Taylor, Paddington.....KO 4
Jan. 20—Tom North, Paddington.....KO 2
Jan. 31—Don Cockell, Leicester.....L 8
Feb. 3—Gene Fowler, Paddington.....NC 5
Feb. 28—Matt Hardy, Preston.....KO 3
Apr. 4—Reg Andrews, Harringay.....L 8
May 4—Paddy Slavin, Belfast.....W 8
Dec. 12—Earl Walls, Albert Hall.....W 10

TOMMY BARNHAM

Born, 1919. Fulham, England, Lightweight.

1937

Nov. 14—Tom Driver, Hammersmith..KO by 2
Dec. 5—Harry Cheshire, Hammersmith KO 2
Dec. 12—George Cowie, Hammersmith..KO 5
Dec. 19—Billy Price, Hammersmith....KO 5

1938

Jan. 2—Bill Batten, Hammersmith....KO 5
Jan. 10—Ginger McDermott, Holborn..KO 5
Jan. 18—Terry McGovern, Worthing...KO 3
Jan. 23—Young Haymann, Ham'smith..KO 5
Feb. 6—Dicky Poole, Hackney.....KO 8
Feb. 27—Charley Roberts, Hackney....KO 4
Feb. 28—Johnny Toohig, Earls Court....D 4
Mar. 28—Eddie Scott, Holborn.....KO 5
Apr. 13—Tug Wilson, Holborn.....KO 5
May 20—Chris Birkett, East Ham.....W 8
June 20—Jack Ryan, Holborn.....KO 1
July 25—Chris Birkett, Holborn.....KO 4
Sept. 19—Ken Seeley, Holborn.....W 8
Oct. 10—Freddie Thomas, Blackfriars...W 4
Oct. 17—*Johnny Jones, Blackfriars...KO 1
Oct. 17—*Charley Howser, Blackfriars..W 6
Oct. 24—Alf Boom, Blackfriars.....W 6
Nov. 7—Jack Watkins, Blackfriars.....L 10
Nov. 24—Steve Watson, Paddington.....W 8
Dec. 1—Syd Worgan, Harringay.....L 8
*Both bouts same night.

1939

Jan. 2—Mick O'Brien, Blackfriars....KO 5
Jan. 9—Tug Wilson, Earls Court.....W 4
Jan. 15—Ernie Gaze, Blackfriars.....KO 6
Feb. 9—Johnny Sage, East Ham.....W 10
Feb. 12—Mike Kavan, Kilburn.....W 10
Feb. 27—Wallie Davis, Blackfriars.....D 10
Mar. 2—Jimmy Doyle, East Ham.....KO 9
Apr. 3—Harry Brown, Rushden.....KO 7
Apr. 30—Jack Stayton, Hackney.....W 6
May 14—Bert Buxton, Hackney.....W 6
July 3—Jimmy Bitmead, Holborn....KO 3
Aug. 18—Tom Thomas, Redhill.....KO by 9
Dec. 24—Joey Brown, Hackney.....KO 2

1940

Jan. 8—*Jerry Jones, Holborn.....W 3
Jan. 8—*Evans Williams, Holborn.....KO 2
Jan. 8—*Harry Charman, Holborn....KO 1
*All bouts same night.

1941-1944

(Prisoner of War)

1945

July 14—Tommy Myers, Chatteris .....KO 3
Aug. 17—Arthur Maply, Willesden.....W 6
Sept. 11—Tommy Foxall, London.....KO 4
Oct. 16—Dennis Chadwick, London.....W 6
Nov. 6—Freddie Wheeler, London.....D 6

1946

Feb. 1—Freddie Wheeler, Limegrove...W 6
June 30—Warren Kendall, Limegrove.....L 8
Sept. 24—Ben Duffy, Dagenham .....W 8
Oct. 11—Johnny McManus, Skegness....W 8
Oct. 29—Billy Biddles, London .....W 8
Dec. 4—Warren Kendall, Limegrove...W 8

1947

Jan. 14—Andre Famechon, London.....W 8
Feb. 17—Roberto Proietti, London.....L 8
Mar. 11—Ben Duffy, London.....W 8
Mar. 19—Mick Gibbons, Limegrove.....W 8
July 1—Billy Thompson, London.....D 8
Aug. 29—Ben Duffy, Brighton.....W 8
Nov. 18—Billy Barton, West Ham.....W 8
Dec. 2—Vic Manini, West Ham.....KO 6

1948

Jan. 8—Bert Hornby, Liverpool.....W 10
Jan. 15—Ernie Stapleton, Paddington..KO 5
Feb. 12—Johnny Fitzpatrick, Paddington W 8
Mar. 11—Ernie Thompson, Paddington...W 8
Apr. 29—Andre Famechon, Leyton KO by 7
June 17—Claude Dennington, Leyton.....L 12
Oct. 21—Hugh Smith, Lime Grove.....W 8
Nov. 2—George Harrison, Paddington..W 8

1949

Jan. 17—Emmett Kenney, Shepherds Bush .....W 8
Feb. 3—Johnny Hazel, Paddington.....W 8
Feb. 14—Hyman Williams, Shepherds Bush .....W 8
Mar. 1—Johnny Smith, Glasgow.....L 8
July 12—Bob Foster, Selhurst Park.....W 8
Aug. 26—Tommy Shaw, Plymouth.....L 8
Oct. 6—Vernon Ball, Pontypridd.....KO 8
Oct. 26—Johnny Flannigan, Glasgow....L 8

SERGE BARTHELEMY

Guadeloupean Middleweight

Born, Point-a-Pitre, Guadeloupe, Windward Islands, February 19, 1925.

1947

Sept. 11—Amar Malek, Paris.....W 6
Sept. 26—Jean Galateo, Le Mans.....KO 7
Oct. 12—Robert Kremer, Paris.....KO 6
Oct. 30—Gaston Chambraud, Paris.....W 8
Nov. 5—Attilo Faraone, Aarau.....W 8
Dec. 5—A. Torri, Lausanne.....WF 3

1948

Jan. 4—Maurice Cieutat, Paris.....KO 6
Jan. 11—Augusto Teti, Marseilles.....KO 7
Jan. 25—Eugene Leclercq, Paris.....W 10
Feb. 4—Armand Amanini, Zurich.....KO 6
Feb. 12—Gaston Chambraud, Lausanne..L 10
May 14—Georges Royer, Paris.....D 8
July 17—Mickey Laurent, Vichy.....L 10
Oct. 2—Gaston Chambraud, Marseilles..L 10
Oct. 8—Jo Vincenzi, Bale.....L 10
Oct. 20—Antonio Soldevilla, Barcelona..D 10
Nov. 1—Jan de Bruin, Rotterdam.....KO 8
Nov. 20—Tiberio Mitri, Lugano.....L 10
Nov. 29—Luc van Dam, La Haye.....L 10
Dec. 18—Cyrille Delannoit, Charleroi....L 10

1949

Jan. 13—Gilbert Stock, Paris.....W 10
Jan. 29—Albert Heyen, La Louviere.....W 10
Feb. 17—Lucien Caboche, Paris.....L 10
Feb. 26—William Poli, Lugo.....L 10
Mar. 14—Gus Degouve, Lens.....KO 3
Apr. 1—Gilbert Stock, Bordeaux.....L 10
May 15—Ric. Battaglia, Rome.....KO 6
June 2—Gilbert Stock, Paris.....L 10
July 31—Jo Vincenzi, Douchy-les-Mines..L 10
Oct. 6—Kid Marcel, Paris.....L 10
Nov. 21—Jan de Bruin, Rotterdam.....L 10

BILLY BARTON

Liverpool, England, Lightweight

1943

Jan. 1—Billy Stevens, Dundee.....L 10
Feb. 19—Mick Gibbons, Blackpool.....L 8
Mar. 11—Bob Hopwood, Blackpool.....W 8
May 27—Charley Fox, Liverpool.....LF 2
Aug. 5—Cyril Maudaley, Glasgow.....W 8
Oct. 28—Danny Mack, Liverpool.....KO 4
Dec. 23—Danny Mack, Liverpool.....L 8

1944

Mar. —Freddie Lockwood, Tipton.....L 10
Apr. 6—Johnny Fox, Liverpool.....W 8

June 15—Bob Roberts, Liverpool.....W 8
Aug. 17—Eric Joseph, Liverpool....KO by 7
Oct. 5—Ralph Moss, Liverpool.....W 8
Oct. 13—Mick Gibbons, Manchester....W 8
Nov. 9—Tommy Loughran, Liverpool..L 8

In R. A. F.

1946

Jan. 3—Billy Ross, Liverpool .....L 8
Jan. 17—Neil McCearn, Liverpool .....W 10
Mar. 7—Alf Edwards, Liverpool .....L 8
Aug. 8—Bert Hornby, Liverpool .....L 10
Sept. 10—Billy Biddles, Birmingham .....L 10
Nov. 4—Billy Biddles, Leicester .....L 8
Nov. 19—Paddy O'Neill, Liverpool .....W 8
Dec. 2—Ric Sanders, Hartlepool.....L 8
Dec. 12—Frank Woodcock, Leighton Buzzard .....D 8
Dec. 19—Jimmy Watson, Liverpool.....KO 2
Dec. 26—Dennis Chadwick, Newcastle...W 8

1947

Jan 9—Jimmy Jury, Newcastle.....W 8
Feb 6—Ron Price, Liverpool.....W 8
Feb 17—Rugger North, Leeds.....L 8
Mar. 13—Hughie Smith, Hull.....D 8
Apr. 25—Hugh Smith, Middlesbrough....L 8
May 5—Pat Kelly, Belfast.....L 10
May 14—Johnny Fitzpatrick, Sheffield..W 8
June 26—Billy Davies, Liverpool.....KO 4
Aug. 14—Reg Quinlan, Liverpool.....L 8
Aug. 22—Mick Gibbons, Hanley.....KO 4
Sept. 4—Tommy Miller, Liverpool.....L 8
Nov. 18—Tommy Barnham, West Ham....L 8
Dec. 8—Stan Hawthorne, New Castle....L 10

1948

Jan. 19—Hugh Smith, Newcastle.....W 8
Mar. 25—Tommy McGovern, London.....L 8
May 17—Roy Davies, Preston .....L 8
May 29—Paddy Kelly, Belfast.....KO 5
July 1—Billy McDonald, Liverpool.....L 6
Aug. 12—Emmett Kenny, Liverpool.....L 8
Aug. 19—Fanie Bushney, Rhyl .....L 8
Oct. 27—Jim Findlay, Glasgow.....L 8
Nov. 20—Jim Keery, Belfast.....L 8
Nov. 30—Tommy McGovern, Walworth .....KO by 2
Dec. 20—George Daly, Walworth.....L 8
Dec. 25—Gerry Smyth, Belfast.....L 8

1949

Jan. 20—Dick Levers, Liverpool.....KO 5
Jan. 28—Jackie Ryder, Blackpool.....W 8
Feb. 10—Paddy Dowdall, Doncaster.....L 8
Feb. 24—Hugh Smith, Liverpool.....W 8
Mar. 8—Laurie Buxton, Watford.....L 8
Mar. 22—Freddie Smith, Keighley.....L 8
Apr. 26—Johnny Cusick, Ashton.....L 8
July 19—Ralph Moss, Watford.....L 8
Sept. 22—Freddie Smith, Liverpool.....L 8
Oct. 24—George Harrison, Bedford.....L 8
Nov. 4—Les Rendle, Blackpool.....D 8
Dec. 3—Johnny Carrington, Blackpool .....KO by 7

RON BEBBINGTON

West Ham, England Middleweight
Born, August 25, 1928

1948

Oct. 26—Tommy Shilton, West Ham...KO 2
Nov 8—Tony Byrne, West Ham.....KO 2
Nov. 23—Rod Deamer, West Ham.....KO 2
Dec. 14—Tom Smith, West Ham.....KO 1

1949

Jan. 4—Andy Oliver, West Ham.....KO 3
Jan. 25—Chris Adcock, West Ham.....KO 3
Feb. 17—Billy Williams, Poplar.....KO 2
Mar. 15—Harry Smart, West Ham.....KO 1
Mar. 22—Les Allen, Albert Hall.....L 6
July 22—Tommy O'Connor, Dagenham..LF 4
Sept. 13—Ron Grogan, Wembley.....W 6
Oct. 4—Bob Cleaver, Colchester.....W 8
Oct. 31—Maurice White, Leicester.....D 8
Nov. 14—Mac Joachim, Oxford.....W 8
Nov. 22—Johnny Nuttall, West Ham...KO 5

JOE BECKETT

Hempnall, England, Middleweight

1947

Jan. 16—Frank Baldwin, Ipswich .....KO 3
Jan. 30—Darkie Davies, Ipswich .....KO 7
Feb. 8—Charley Perry, King's Lynn ..KO 2
Feb. 11—Eddie Cramer, West Ham .....D 8
Apr. 14—Fred Hawkins, Bury St. Edm...KO 1
May 29—Billy Hawkins, Watford .....KO 7
June 9—Joe Rood, Wembley .....KO by 1
June 30—Tom Smith, Bungay .....W 10
July 16—Jock Kennedy, Watford .....KO 5
July 28—Rex Whitney, Bungay .....D 10
Sept. 1—Jack Brown, Bury St. Edm. ....D 10

1948

Feb. 10—Tommy Shilton, Ipswich ....KO 5
Mar. 8—Doug Myers, Rushden.....KO 6
Mar. 15—Tommy Shilton, Plumstead...KO 6
Mar. 23—Don Smith, Ipswitch.....W 8
Apr. 19—Doug Radford, Bury St. Edmunds .....KO 4
June 7—Ginger Sadd, Bungay .....KO by 8
June 28—Mickey Thompson, Bungay...KO 4
July 26—Roy Peterson, Bungay.....W 8
Sept. 21—Chris Adock, Bungay.....W 8
Oct. 4—Jimmy Bryan, Rushden.....KO 3
Oct. 10—Billy Hall, Cambridge.....W 8
Oct. 25—Ivor Thomas, Diss.....W 6
Nov. 1—Harry Davis, Layton.....L 8
Nov. 22—Bert Buxton, Diss.....W 8
Dec. 9—Piet van Staden, Cambridge .....KO by 5

1949

June 13—Rees Moore, Bungay.....KO 6
July 4—Les Voyce, Diss.....KO 3
Aug. 4—Harry Davis, Bungay.....KO 5
Sept. 29—Ginger Sadd, Norwich.....W 12
Dec. 20—Mac Joachim, Watford .....W 8

FRANK BELL

Barnoldswick, England Heavyweight

1949

Aug. 22—George Nuttall, Preston.....WO 2
Sept. 13—Jack Longford, Wembley.....KO 2
Sept. 26—Peter McMann, Leeds.....W 6
Oct. 3—George Stern, Manchester....KO 4
Nov. 7—Maxwell Ijeh, Blackburn ....KO 1
Nov. 15—George Nuttall, Manchester...KO 2

ELLEY BENNETT

Australian Bantamweight Champion
Born, Pialba, Queensland, April 3, 1924.

1946

Aug. —John Demsky, Brisbane.....L 6
Sept. 4—John Demsky, Brisbane.....D 8
Oct. 11—John Demsky, Brisbane.....W 10
Dec. 13—Al Mann, Brisbane .....KO 10

1947

Jan. 4—Frank Kerling, Melbourne ..KO 4
Jan. 11—Bernie Grant, Melbourne.....L 12
Feb. 28—Jim Boyle, Brisbane .....KO 6
May 17—Len Young, Melbourne.....KO 7
June 13—Stumpy Butwell, Brisbane ...KO 10
July 11—Val Newman, Brisbane .....KO 10
Sept. 19—Ron Brain, Brisbane .....KO 5
Oct. 24—George Kennedy, Brisbane .....KO by 13
Dec. 16—Ray Coleman, Brisbane.....NC 8

1948

Feb. 21—Dave Robinson, Melbourne...KO 5
Apr. 3—Little Paras, Melbourne.....W 12
Apr. 24—Mickey Francis, Melbourne...KO 3 (Australian bantam title)
July 2—Little Paras, Brisbane.....KO 7
Nov. 6—Bernie Grant, Melbourne.....L 12
Dec. 10—Bernie Dunn, Brisbane.....KO 8

1949

Jan. 15—Emile Famechon, Melbourne..KO 11
Feb 4—Jean Jouas, Brisbane.....KO 7
Mar. 25—Emile Famechon, Brisbane....KO 4
May 23—Cecil Schoonmaker, Sydney..KO 6
Oct. 17—Harold Dade, Sydney.....L 12

LEN BENNETT

London, England, Heavyweight
Born Bethnel Green, 1922. Started boxing in 1939.

1945

Jan. 15—Danny Maher, London.....KO 6
Feb. 8—Al Marson, Marlebone.....W 8
Apr. 5—Gene Fowler, London.....W Dis. 4
Aug. 14—Al Marson, London.....KO 2
Sept. 11—Ernie Woodman, London.....L 8
Oct. 30—Ernie Woodman, London.....W 8
Dec. 17—Jim Sexton, Leeds.....KO 2

1946

Feb. 12—Reg Andrews, West Ham.....D 8
Mar. 25—Reg Andrews, London .....L 8

1947

Feb. 11—Billy McLean, London ——KO 4
Feb. 27—Tommy Allen, Bermondsey —KO 3
Mar. 11—Joe Murray, West Ham ——W 8
Aug. 26—Len Fowler, Walthamstow —KO 6
Oct. 27—Manuel Alren, Kirkcaldy——NC 4
Nov. 3—Al Robinson, Leicester——LF 2
Nov. 18—Reg. Andrews, London——NC 7

1948

Jan. 29—Marine Curran, Bermondsey KO 3
Mar. 25—Frank Ronan, Paddington——LF 5
Apr. 19—Bob McArdle, Leyton——KO 4
Oct. 28—Charley Collett, Bermondsey—L 8
Nov. 11—George James, Bermondsey—KO 5
Dec. 2—Dennis Powell, Hanley——L 8

1949

Jan. 17—Matt Hardy, Walworth——KO by 4
Feb. 28—Charley Collett, Walworth—KO 8
Apr. 11—Charles Henry, Croydon——KO 7
Apr. 21—Frank Ronan, Walworth——W 8
Oct. 6—George Dawson, Pontypridd—W 8

EMILE BENTZ

French Light Heavyweight

Born, Nanteere (Seine), July 15, 1925. As an amateur, engaged in 40 bouts; won 30, drew 4, lost 6.

1946

Oct. 28—Tadhe Morawa, Paris ——KO 1
Nov. 18—Stephen Antkowaik, Paris——W 6
Dec. 8—Kouider Jury, Paris——KO 1

1947

Jan. 8—Oscar Menozzi, Paris——W 8
Mar. 27—Ank Winther, Copenhagen—KO 3
May 30—A. Coulbaly, Paris——KO by 2
June 27—D. Juliani, Puteaux——KO 8
July 18—Victor Buttin, Sens——KO 7
Sept. 25—S. Smardz, Paris——W 8
Oct. 31—S. Smardz, Puteau——W 10
Nov. 16—Ben Abdalah, Paris——W 10

1948

Mar. 8—Albert Yvel, Paris——KO 8
(French light heavyweight title)
Apr. 24—Jim Graser, Luxembourg——L 10
May 28—Momi Guisto, Geneva——W 10
July 3—Albert Yvel, Algiers——KO by 8
July 17—Lucien Corenthin, Vichy—KO by 1
(French light heavyweight title)
Sept. 19—Giorgio Milan, Luxembourg—L 6
Oct. 28—Jean Camus, Paris——KO 1
Nov. 13—Jean Declercq, Luxembourg—KO 3
Dec. 3—Aage Christiansen, Copenhagen—L 10

1949

Jan. 21—Lucien Corenthin, Copenhagen—W 10
Feb. 18—Oira Purho, Copenhagen——KO 4
Mar. 5—Jean Dobiasch, Luxembourg—L 10
Mar. 18—Jim Graser, Copenhagen——W 10
June 18—Albert Yvel, Algiers——KO by 3
(French light heavyweight title)
Sept. 8—Tony Murri, Strasbourg——KO 5
Oct. 6—George Vartanian, Strasbourg—W 10
Dec. 15—Giorigo Milan, Paris ——W 10

TED BERRY

Bethnal Green, England, Lightweight

Born, September 1, 1929

1948

Sept. 16—Tommy Wallis, Mile End——KO 3
Oct. 7—Buddy Shepherd, Rochester—KO 3
Oct. 25—Tommy Williams, Walworth—KO 2
Nov. 4—Johnny O'Neil, Poplar——W 6
Nov. 11—Billy Lee, Islington——W 6
Nov. 25—Cyril Evans, Bermondsey——W 6
Dec. 2—Eddie Oliver, Islington——W 6
Dec. 16—Tony Brazil, Islington——W 6

1949

Jan. 13—Dennis Ford, Islington——KO 3
Jan. 20—Johnny Sage, Bermondsey—KO 3
Jan. 31—Eddie Oliver, Walworth——KO 3
Feb. 14—Harry Ruff, Walworth——KO 3
Feb 24—Arthur Wright, Islington——W 6
Mar. 8—Benny Richards, Walworth—KO 2
Apr. 11—Pat Crawford, Walworth——KO 4
June 10—Fred Evans, Dagenham——KO 6
June 27—Joe Rock, Slough——KO 4
Aug. 2—Tommy Swannell, Watford—KO 4
Aug. 18—Billy Caldicott, Dartford——KO 4

ALBERT BESSELL

Bristol, England, Featherweight

1946

Sept. 2—Teddy Peckham, Weston ——D 8
Nov. 18—Teddy Peckham, Weston ——W 10

1947

Jan. 27—Billy Jenkins, Weston ——KO 1
Mar. 24—Freddie Barker, Weston ——KO 4
May 27—Barney McVeigh, Gloucester—W 8
June 12—Frank Kelly, Liverpool —KO by 1
Oct. 6—Tommy Boyle, Weston ——KO 5
Oct. 28—Ronnie Draper, Cheltenham—W 8

1948

Jan. 30—Pierce Ellis, Blackpool——KO 7
Feb. 16—Ken Morgan, Weston——KO 6
May 24—Morty Kelleher, Weston——KO 5
June 10—Bert Jackson, Liverpool—KO by 5
Sept. 27—Danny Nagle, Bath——L 8
Oct. 25—Selwyn Evans, Cheltenham——D 8
Nov. 29—Sammy Reynolds, Weston——W 8
Dec. 15—Danny Nagle, Perth——W 10

1949

Jan. 24—Ben Duffy, Weston——KO by 4
Mar. 21—Ivor Simpson, Weston——W 12
Apr. 14—Denny Dawson, Bristol——W 8
May 19—Jackie Hughes, Bristol——KO 2
Oct. 31—Ivor Davies, Weston——W 8

ERIC BILLINGTON

Colborne, England, Welterweight

1948

Oct. 27—Len Ashworth, Morecambe——W 6
Nov. 18—Len Ashworth, Preston——W 4
Dec. 2—Joe Fairhurst, Liverpool——KO 2
Dec. 21—Andy Bowen, Cleveleys——KO 3

1949

Jan. 6—Mike Regan, Liverpool——KO 2
Feb. 7—Johnny Sullivan, Preston——W 4
Feb 24—Len Ashworth, Liverpool——W 6
Feb. 28—Johnny Cross, Preston——D 6
Mar. 12—Ray Brown, Bridlington——W 8
Mar. 18—Eric Shaw, Blackpool——KO 2
Apr. 12—Joe Simcock, Willenhall——KO 3
Apr. 28—Johnny Dennis, Liverpool—KO 3
May 17—Jack Nelson, Hanley——KO 1
May 26—Joe Merryweather, Liverpool—W 6
June 16—Sam McKnight, Liverpool——L 8
June 27—Vin Breakell, Preston——L 6
July 6—Mias Johnson, Morecambe——W 6
Aug. 10—Joe Murphy, Morecambe——W 6
Aug. 18—Johnny Walsh, Liverpool——W 6
Aug. 25—Roy Free, Liverpool——KO 5
Oct. 3—Johnny Sullivan,
Manchester ——KO by 4
Oct. 28—Arthur Massey, Blackpool——W 6
Nov. 10—Ken Page, Preston——KO 6
Dec. 2—Jackie Socks, Blackpool——KO 7

JESSE BIRTWISTLE

Bolton, England, Welterweight

1947

Jan. 24—Jack Roberts, Blackpool——KO 1
Jan. 31—Roy Bidworth, Blackpool—KO by 4
Sept. 22—Pat Burke, Morecambe——W 10
Oct. 6—Bob Roberts, Morecambe——L 8
Nov. 7—Joe Mallon, Blackpool——KO 7
Nov. 17—George Turt, Morecambe——D 8
Dec. 3—Bob Roberts, Colwyn Bay——D 8
Dec. 15—Alf Taylor, Blackburn——WF 5

1948

Feb. 23—Charley Roberts, Blackburn——L 8
Mar. 23—Pat Burke, Preston——W 8
May 3—Cal Johnson, Blackburn——L 8
May 19—Eddie Parsons, Morecambe——W 8
June 4—Eddie Parsons, Leigh——W 8
June 17—Jeff Tite, Liverpool——L 8
Sept. 29—Tommy Kelly, Morecambe——W 8
Oct. 18—Phil Mellish, Blackburn——W 8
Nov. 1—Jack Gleave, Cleveleys——W 8
Nov. 29—Cal Johnson, Blackburn——L 8
Dec. 10—Bob Mellett, Bolton——LF 2
Dec. 16—Johnny Fox, Liverpool——D 8

1949

Jan 25—Johnny McDonald, Salford——KO 5
Mar. 1—Reg Bedford, Salford——KO 1
Mar. 27—Geoff Turp, Salford——W 10
Apr. 5—Joe Baillie, Hyde——KO by 2
May 2—Billy Taylor, Preston——LF 2

June 29—Gordon Ashun, Morecambe....W 8
Sept. 7—Al Murphy, Morecambe.....KO 7
Oct. 20—Wally Thom, Liverpool....KO by 2
Oct. 24—Cal Johnson, Blackburn.....D 8

RONNIE BISSELL

Rotherham, England, Bantamweight

Born, February 13, 1924. Turned professional in 1946, after an amateur career that embraced 150 bouts, of which he won 136 and lost 14.

1946

Sept. 4—Peter Kane, Cardiff.....KO by 2
—Pat Butler, Ramsgate.....KO 2
Dec. 2—Charley Squire, Albert Hall....L 6

1947

May 5—George Small, Walthamstow..KO 5
May 15—Les Johnson, Mile End....KO by 1
July 3—Dick Perriam, Jersey.....KO 5
Sept. 10—Pinchie Thompson, Croydon....W 8
Nov. 18—Danny O'Sullivan, Marylebone .....KO by 2

1948

Jan. 13—Charley Waters, West Ham....KO 5
Feb. 5—Johnny Kent, Paddington.....L 8
Apr. 12—Freddie Hicks, Southwark.....L 6
Apr. 22—Billy Hodgson, Rotherham.....W 8
Nov 16—Peter Fay, West Ham.....KO by 6

1949

Jan. 17—Tommy Proffitt, Sheffield.....L 8
Jan. 28—Pete Harvey, S. Kirkby.....W 8
Mar. 2—Jackie Bryce, Glasgow.....KO 5
Mar. 14—Tommy Proffitt, Preston...KO by 4
Apr. 12—Sammy Reynolds, Willenhall....L 8
Apr. 14—Bobby Boland, Liverpool.....KO 1
May 12—Ron Perry, Liverpool.....W 8
June 8—Eddie Carson, Dundee.....WF 7
June 13—Willie Myles, Preston.....KO by 6
June 23—Bobby Boland, Dundee.....L 8
July 13—Jimmy Hayes, Morecambe....WF 7
Aug. 22—Freddie Hicks, Preston.....KO by 1
Oct. 10—Jackie Fairclough, Walsall.....W 8
Oct. 31—Peter Morrison, Leicester.....L 8
Nov. 21—Dai Davies, Neath .....KO by 1
Dec. 9—Charley Wilson, Blackpool....KO 4

TOMMY BLEARS

Bolton, England, Featherweight

1949

May 6—Ernie Ryan, Liverpool.....KO 3
May 15—Tommy Higgins, Salford.....W 8
May 26—Jimmy O'Connell, Liverpool....L 6
July 25—Gene Caffrey, Preston.....L 8
Aug. 4—Ernie Ryan, Liverpool.....KO 3
Aug. 23—Peter Guichan, Dundee...KO by 2
Aug. 30—Harry Browne, Blackburn....KO 1
Sept. 13—Owen Johnson, Blackburn....KO 4
Oct. 3—Jackie Horseman, Preston....KO 1
Oct. 28—Charley Noble, Leyland.....KO 4
Nov. 10—Owen Johnson, Preston.....L 8
Nov. 18—Jackie Molloy, Blackpool.....W 8
Nov. 30—Jackie Horseman, Oldham.....W 8
Dec. 3—Tony Llanelly, Blackpool.....W 8
Dec. 12—Con Bailey, Preston.....W 8

CHARLES BOHBOT

Moroccan Bantamweight

Born, Casablanca, Morocco, 1927.

1947

Nov. 4—A. Hamida, Casablanca.....W 6

1948

Feb. 5—A. Hamida, Casablanca.....W 6
Apr. 12—Andre Covex, Paris.....W 6
Aug. 14—G. Mastrangelo, Casablanca.....D 10
Oct. 9—Etienne Ferraro, Casablanca..KO 2
Nov. 6—G. Mastrangelo, Casablanca....W 10
Dec. 4—Andre Guibaud, Casablanca....W 10

1949

Feb. 17—M. Taysse, Evreux.....W 10
Mar. 6—Honore Pratesi, Marseilles.....L 10
Mar. 27—Carlo Ferrante, Marseilles.....W 10
Apr. 9—Ch. Leclercq, Casablanca.....W 10
May 7—Ben Kalem, Casablanca.....W 10
July 2—Tino Cardinale, Rabat.....W 10
Oct. 16—Honore Pratesi, Casablanca.....L 10
Dec. 11—Tiny Cardinale, Algiers.....L 10

BOBBY BOLAND

Dundee, Scotland, Bantamweight

Born, April 1, 1929.

1946

Mar. 22—Stan Young, Blackpool .....KO 3
June 20—Eddie Carson, Aberdeen.....W 10
Sept. 3—Bobby McDonald, Aberdeen..KO 7
Sept. 12—Neil McIntyre, Dundee.....KO 2
Oct. 23—Skeets Gallagher, Dundee.....KO 3
Nov. 28—Harry McCoy, Liverpool.....KO 3
Dec. 12—Mickey Jones, Liverpool.....KO 3
Dec. 26—Jackie McKenzie, Dundee.....KO 1

1947

Jan. 9—Jimmy Thompson, Liverpool..KO 1
Jan. 30—Les Johnson, Liverpool.....W 6
Feb. 26—Joe Josephs, Glasgow.....KO 2
Mar. 6—Alf Hughes, Liverpool.....W 6
May 1—Tom Cummings, Liverpool....KO 4
June 9—Freddie Hicks, Wembley.....D 6

1948

Feb. 5—Freddie Hicks, Liverpool.....W 8
Feb. 13—Benny Lacey, Falkirk.....W 6
Mar. 24—Owen Johnson, Dundee.....W 8
Apr. 21—Owen Johnson, Glasgow.....KO 5
May 14—Tommy Forrest, Aberdeen....WF 4
June 2—Pinchie Thompson, Dundee...KO 4
Aug. 11—Pinchie Thompson, Glasgow WF 6
Aug. 25—Johnny Kent, Dundee.....KO 6
Oct. 28—Al Lloyd, Dundee.....KO 3

1949

Jan. 3—Lucien Filieuxe, Dundee.....W 8
Feb. 23—Black Bond, Dundee.....D 8
Apr. 14—Ronnie Bissell, Liverpool..KO by 1
June 2—Tommy Proffitt, Liverpool....LF 3
June 23—Ronnie Bissell, Dundee.....W 8
Aug. 23—Tommy Proffitt, Dundee.....KO 5
Oct. 6—Stan Rowan, Liverpool.....KO 6
Oct. 14—Jules Robaeys, Edinburgh....WF 1
Oct. 26—Max Brady, Blackpool.....KO 4
Nov. 2—Eddie McCormick, Dundee.....W 8
Nov. 17—Gus Foran, Liverpool.....WF 4
Dec, 21—Luis Romero, Barcelona.....L 10

JACKIE (JOCK) BONAS

Rotherham, England, Featherweight

Born, Hickleton Main, January, 1926. Started boxing 1943.

1945

Jan. 12—Tom Smith, Liverpool.....L 8
Feb. 15—Moe Walker, Liverpool.....W 8
Mar. 8—Freddie Cotton, Liverpool..KO by 3
Mar. 29—Paddy O'Leary, Liverpool.....W 8
Apr. 12—Johnny Rawlings, Liverpool....L 8
May 3—Jackie McGouran, Blackpool....L 8
Nov. 13—Peter Fallon, Liverpool.....W 8
Dec. 20—Billy Kenrick, Liverpool.....L 8

1946

July 19—Johnny McMahon, Mexborough KO 5
Aug. 16—Billy Crapper, Mexborough ....D 8

1947

Sept. 4—Benny Richards, London.....W 8
Sept. 8—Selwyn Evans, London.....L 4
Dec. 10—Ron Kitchen, Tunbridge Wells..W 6
Dec. 15—Des Garrard, Kentish Town....W 6
Dec. 22—Len Davies, Kentish Town.....W 8

1948

Mar. 9—Black Bond, Islington.....W 8
Apr. 8—Dave Sharkey, Poplar.....W 8
July 12—Jackie Turpin, Aylesbury.....D 8
July 30—Kid Tanner, Bognor Regis.....W 8
Aug. 27—Black Bond, Bognor Regis.....L 8
Oct. 4—Stan Gossip, Bedford.....W 8
Nov. 11—Jackie Lucraft, Islington.....L 8
Nov. 29—Ben Duffy, Derby .....W 8
Dec. 21—Morty Kelleher, West Ham...KO 2
Dec. 30—Bert Jordan, Islington.....W 8

1949

Jan. 3—Black Bond, Derby.....W 8
Jan 25—Gene Caffrey, West Ham..KO by 6
Feb. 22—Cliff Anderson, West Ham..KO by 4
Mar. 15—Kid Tanner, Edinburgh.....W 8
Oct. 11—Ray Fitton, Edinburgh.....D 8
Oct. 18—Mickey Forrester, West Ham....L 8
Nov. 1—Danny Nagle, Edinburgh.....KO 6
Nov. 8—Al Young, West Ham.....W 8
Dec. 6—Jimmy Murray, Edinburgh.....L 8
Dec. 13—Peter Guichan, Edinburgh.....W 8

BLACK BOND

Jamaica, B.W.I., Featherweight

Record in Great Britain

1948

Jan. 22—Len Davies, Paddington ..... W 8
Feb. 12—Stan Rowan, Liverpool ..... L 10
Feb. 27—Tommy Burns, Blackpool ..... L 10
Mar. 9—Jock Bonas, Islington ..... L 8
Mar. 11—Bert Jackson, Liverpool ..... L 10
Apr. 12—Jackie Lucraft, Leyton ..... L 8
Apr. 29—Ronnie Taylor, Liverpool ..... W 10
June 24—Stan Gossip, Liverpool ..... L 8
July 7—Stan Gossip, Birkenhead ..... L 8
Aug. 4—Terry Riley, Birkenhead ..... L 8
Aug. 16—Jim Kenny, Falkirk ..... L 8
Aug. 27—Jock Bonas, Bognor ..... W 8
Nov. 11—Bernard Pugh, Liverpool ..... D 8
Dec. 2—Bernard Pugh, Liverpool ..... L 8
Dec. 10—Eddie Dumazel, Isle of Man ..... L 8

1949

Jan. 3—Jock Bonas, Derby ..... L 8
Jan. 14—Ronnie Taylor, Bolton ..... W 8
Jan. 24—Eddie Larty, Colwyn Bay ..... W 6
Feb. 7—Kid Tanner, Walsall ..... NC 4
Feb. 15—Jimmy Healey, Hyde ..... W 8
Feb. 23—Bobby Boland, Dundee ..... D 8
Mar. 9—Eddie Dumazel, Morecambe ..... L 8
Mar. 14—Ron Gladwell, Leeds ..... LF 4
Mar. 22—Jimmy Stewart, Edinburgh ..... KO 6
Apr. 11—Bernard Pugh, Sheffield ..... L 8
June 9—Bernard Pugh, Liverpool ..... L 8
June 10—Morty Kelleher, Dagenham ..... L 8
June 23—Peter Guichan, Dundee ..... L 8
June 25—Dave Watson, Belfast ..... W 8
July 25—Teddy Peckham, Swindon ..... L 8
July 28—Charley Neeson, Isle of Man ..... W 8
Oct. 18—Jim Dwyer, Edinburgh ..... L 8
Oct. 24—Gene Caffrey, Walworth ..... L 8
Oct. 25—George Stewart, Edinburgh ..... D 8
Nov. 14—Danny Nagle, Rushden ..... D 8
Nov. 25—Owen Johnson, Blackpool ..... D 8

WILF BONE

Jarrow, England, Welterweight

1948

Jan. 5—Joe Myers, Newcastle ..... KO 3
Feb. 10—Jimmy Booth, Newcastle ..... KO 3
Mar. 4—Jack Kelly, Newcastle ..... KO 1
Mar. 15—Jimmy Martin, Newcastle ..... KO 2
Mar. 22—Alf Brailsford, Newcastle ..... W 6
Apr. 26—Jack Shaw, Newcastle ..... KO 5
May 24—Eric Slaney, W. Hartlepool ..... D 8
June 10—Jack Shaw, Carlisle ..... KO 2
June 21—Jim McClean, Newcastle ..... L 8
Oct. 4—Don Stacey, Newcastle ..... KO 3
Nov. 15—Johnny Borrill, Middlesbrough ..... KO 3
Nov. 29—Johnny Fox, Newcastle ..... W 8
Dec. 6—Phil Mellish, Middlesbro' ..... L 8

1949

Jan. 24—Tom McGoldrick, Newcastle ..... WF 5
Feb. 28—Phil Mellish, Newcastle ..... L 8
Mar. 21—Johnny Cross, Middlesbrough ..... W 6
Apr. 11—Noel Sinfield, Newcastle ..... L 8
Apr. 25—Billy Cameron, Carlisle ..... W 8
May 2—Johnny Cross, W. Hartlepool ..... W 6
May 16—Geoff Turp, Newcastle ..... W 6
May 30—Les Rendle, W. Hartlepool ..... KO by 5
July 12—Dave Williams, Sunderland ..... KO 2
Aug. 11—Phil Mellish, Sunderland ..... L 8
Sept. 1—Noel Sinfield, Sunderland ..... W 8
Sept. 12—Johnny Campbell, Newcastle ..... KO 2
Nov. 14—Terry Cullen, Newcastle ..... KO by 5

ERIC BOON

Chatteris, England, Welterweight

Born, December 28, 1919. Started boxing 1935. Won British lightweight title by knocking out Dave Crowley in 13 rounds at Harringay, Dec. 15, 1938. Lost British lightweight title when he was stopped by Ronnie James in 10 rounds at Cardiff, Aug. 12, 1944. For complete previous record see 1948 Ring Record Book.

1947

Mar. 3—Alf James, Johannesburg ..... KO 7
Apr. 29—Maurice Ouzeman, Johannesburg ..... KO 6
May 10—Alf James, Nkana ..... KO 5
Aug. 22—Maurice Ouzeman, Pretoria ..... W 10
Sept. 8—Giel de Roode, Johannesburg ..... L 10
Dec. 9—Ernie Roderick, London ..... L 15
(British Welterweight Title)

1948

Mar. 1—Omar Kouidri, London ..... KO 2
Apr. 20—Robert Villemain, London KO by 10
May 31—Gwyn Williams, London ..... NC 6
Aug. 5—Johnny Greco, Montreal ..... KO by 3
Oct. 28—Beau Jack, Washington ..... KO by 3
Dec. 14—Robert Takeshita, Honolulu ..... KO by 3

1949

Mar. 22—Fernando Jannilli, London ..... LF 7

JOHNNY BORRILL

Hull, England, Lightweight

1947

Mar. 13—Dan Thorley, Hull ..... W 6
July 2—Bas Shaw, Bridlington ..... W 6
Aug. 9—Charley Gibson, Mansfield ..... KO 4
Sept. 16—Alf Phillips, Spalding ..... KO 3
Nov. 14—Jack Morgan, Bridlington ..... KO 8

1948

Feb. 26—Johnny Carrington, Scunthorpe D 6
May 31—Warren Kendall, Neath ..... KO by 1
June 1—Johnny Fitzpatrick, Goole ..... W 8
July 5—Billy Crane, Normanton ..... KO 5
Sept. 14—Arthur Wright, Spalding ..... L 6
Sept. 20—Jeff Tite, Northampton ..... L 8
Sept. 27—George Frost, Normanton ..... W 8
Oct. 1—George Frost, Goole ..... KO by 7
Oct. 11—Fred Lawrence, Peterboro ..... KO 5
Nov. 8—Arthur Wright, Rushden ..... L 8
Nov. 15—Wilf Bone, Middlesbrough ..... KO by 3
Dec. 2—Harry Thorley, Sheffield ..... KO by 2

1949

Feb. 11—Tony McTigue, Blackpool ..... KO by 5
Apr. 11—Billy Todd, Leeds ..... KO 5
Oct. 25—Joe Myers, Hull ..... W 8
Nov. 15—Ken Morris, Hull ..... W 8

JACK BRADDOCK

(John Williamson)

Manchester, England, Welterweight

1948

Nov. 8—Peter Wagner, Preston ..... KO 1
Dec. 25—Bill Rattray, Glasgow ..... D 8

1949

Jan 1—Mickey Talbot, Belfast ..... W 8
Jan. 10—Les Allen, Bedworth ..... L 8
Jan. 15—Jackie Wilson, Belfast ..... KO 6
Jan. 27—Harry Lazar, Poplar ..... W 8
Feb. 7—Les Vaughan, Coventry ..... KO 3
Feb. 14—George Casson, Newcastle ..... W 8
Mar. 8—Les Allen, Bedworth ..... L 8
Mar. 31—Bob Burniston, Coventry ..... W 8
Apr. 11—Bob Frost, Newcastle ..... W 8
May 2—Tommy Jones, Newcastle ..... KO 1
May 9—Billy Exley, W. Hartlepool ..... W 8
July 11—Jim Wellard, W. Hartlepool ..... KO 3
Aug. 15—Frank Duffy, W. Hartlepool ..... KO 6
Sept. 1—Tommy Armour, Belfast ..... W 8
Oct. 11—Bos Murphy, Harringay ..... W 8
Nov. 28—Bill Rattray, Newcastle ..... KO 6

TOMMY BRAMBLE

High Wycombe, England, Bantamweight

1948

Jan. 12—Jeff Holdsworth, High Wycombe ..... KO by 2
Jan. 22—Jock McBride, Watford ..... W 4
Mar. 15—Pat Roberts, Luton ..... D 4
Apr. 12—Jim Parsons, High Wycombe ..... W 4
May 3—Jim Jennings, Watford ..... KO by 3
Sept. 20—Eddie McCormick, Watford ..... L 6
Sept. 29—Pat Roberts, High Wycombe ..... KO 3
Oct. 7—Les Daw, Rochester ..... KO 3
Nov. 15—Jimmy Cardew, Luton ..... L 6
Nov. 23—Cliff Wilson, Watford ..... KO 3

1949

Jan. 10—Aubrey Belson, Luton ..... KO 5
Feb. 10—Jimmy Cardew, Islington ..... L 6
Feb. 14—Eddie McCormick, Slough ..... W 6
Mar. 8—Eddie McCormick, Watford ..... L 6
Mar. 14—Jim Jennings, Slough ..... L 6
Sept. 19—Billy Hazelgrove, High Wyc. ..... W 6
Oct. 17—Bob Pearson, High Wycombe ..... W 6
Nov. 7—Albert Sanderson, Cheltenham ..... D 6
Nov. 15—Peter Fay, Bourenmouth ..... D 8

JACK BRIDGES

Australian Welterweight

1944

Apr. 29—Ron Powell, Melbourne.....KO 3
May 13—Jack Primmer, Melbourne.....L 4
June 3—Bill Primmer, Melbourne.....W 4
July 1—Dick Wright, Melbourne.....D 4
Aug. 5—Max Brander, Melbourne.....W 4
Aug. 12—Max Brander, Melbourne.....KO 5
Aug. 19—Les Barnett, Melbourne.....W 6
Aug 26—Les Barnett, Melbourne.....L 5
Sept. 30—Les Barnett, Melbourne.....W 5
Oct. 7—Ted Ormond, Melbourne.....W 5

1945

Jan. 6—Bobby Nichols, Adelaide.....W 10
Jan. 20—Ken Nelson, Adelaide.....W 12
Mar. 24—Sal Malazzo, Adelaide.....D 12
May 12—Dick Wright, Melbourne.....KO 6
July 21—Terry O'Toole, Melbourne.....L 10
Oct. 27—Jack Stewart, Melbourne.....W 10
Nov. 17—Jack Stewart, Melbourne.....W 10
Nov. 24—Mick Dooley, Melbourne.....W 10

1946

Feb. 2—Al Johnson, Melbourne.....KO by 4
May 28—Tommy Hanson, Wellington.....L 10
Oct. 12—Al McEwan, Melbourne.....KO 6
Oct. 19—Len Arthur, Melbourne.....L 8
Nov. 9—Ken Bailey, Melbourne.....L 12

1947

May 2—Colin Fox, Adelaide.....KO 9
July 5—Jack Primmer, Mt. Gambier.....KO 3
July 26—Alex Nimmo, Melbourne.....KO 2
Aug. 9—Jack Moriarty, Melbourne.....W 10
Aug. 30—Darcy Donoghue, Melbourne.....W 8
Sept. 6—Jack Moriarty, Melbourne.....W 8
Sept. 13—Brian McDonald, Melbourne.....W 12
Nov. 15—Alfie Sands, Melbourne.....W 12

1948

Jan. 3—Bill Burns, Melbourne.....W 12
Apr. 16—Kev Delaney, Brisbane.....KO by 6
June 28—Bill de Belin, Sydney.....KO by 8

1949

Feb. 19—Alfie Sands, Newcastle.....KO by 2
Mar. 11—Jack Rennie, Melbourne.....L 8
May 20—Kev Connelly, Melbourne.....L 8
Aug. 12—Ken Taylor, Melbourne.....W 8
Sept. 2—Johnny Kay, Melbourne.....L 10
Sept. 16—Johnny Kay, Melbourne.....L 10
Oct. 1—Tom Adams, Melbourne.....W 10
Oct. 21—Frank Clarke, Melbourne.....L 10
Nov. 9—Kev Connelly, Melbourne.....KO 5

JACKIE BRIERS

Belfast, Ireland, Flyweight

1947

Aug. 2—Joe King, Belfast.....KO by 3
Sept. 27—Jackie Foster, Belfast.....W 8
Dec. 17—Chick Feery, Londonderry.....KO 4

1948

Jan. 3—Andy McCulloch, Glasgow.....KO 2
Jan. 31—Eddie Carson, Glasgow.....KO by 5
May 15—Mick McLaughlin, Belfast.....KO 2
May 20—Ritchie McCulloch, Glasgow.....KO 4
June 12—Ritchie McCulloch, Glasgow.....KO
July 24—Patsy Lavery, Larne.....KO 1
Aug. 7—Ike Weir, Belfast.....W 10
Sept. 28—Jim Warnock, Belfast.....KO 4
Oct. 28—Joe Murphy, Liverpool.....W 8
Nov. 11—Jimmy Gill, Liverpool.....KO 5
Nov. 26—Frank McCoy, Belfast.....KO 6

1949

Jan. 25—Louis Sckena, Belfast.....KO by 4
Apr. 20—Peter Keenan, Glasgow.....KO by 6
Oct. 26—Joe Murphy, Glasgow.....KO by 1
Nov. 2—Norman Tennant, Dundee.....D 10

LEN BROOKS

Plymouth, England, Welterweight

1947

June 27—Lew Burns, Plymouth.....KO 2
Oct. 17—Basil Lawrey, Penzance.....W 6
Oct. 29—Len Barnwell, Penzance.....KO 1
Dec. 27—Phil Toone, Bournemouth.....KO by 3

1948

Feb. 9—Len O'Brien, Bridgwater.....KO by 6
Feb. 20—Jackie Phillips, Tavistock.....KO 1
Mar. 8—Pat Gamble, Plymouth.....W 6
May 1—Pat Gamble, Plymouth.....L 6
May 10—Jimmy Bryan, Falmouth.....KO by 2
May 28—Jim Langridge, Plymouth.....L 4
Sept. 2—Owen Randall, Exeter.....L 4
Sept. 11—Jackie Self, Basingstoke.....L 6
Sept. 25—Charley Roberts, Chard.....KO 2
Oct. 29—Jackie Phillips, Plymouth.....KO 2
Nov. 19—Jim Langridge, Bournemouth.....D 6
Nov. 26—Pat Gamble, Plymouth.....KO 3
Dec. 17—Jim Langridge, Plymouth.....W 6

1949

Jan. 21—Gordon Glace, Plymouth.....LF 6
Mar. 25—Len O'Brien, Plymouth.....L 6
Apr. 5—Peter Scott-Whyte, Leyton.....W 6
May 23—Gordon Glace, Barnstaple.....L 6
May 30—Ray Howard, Weston.....KO 4
June 10—Jimmy Miller, Plymouth.....KO 4
June 27—Eddie Fear, Weston.....W 6
July 11—Jimmy Miller, Barnstaple.....KO 1
July 23—Billy Kid Derg, St. Austell.....KO 1
Aug. 6—Jimmy Bryan, St. Austell.....L 6
Aug. 20—Harry Legge, St. Austell.....L 8
Sept. 19—Eddie Fear, Weston.....KO 6
Sept. 29—Charley Kray, Paignton.....W 6
Oct. 21—Eddie Fear, Newton Abbot.....W 6

CHARLEY BROWN

Belfast, Ireland, Bantamweight. Started boxing in 1938.

1947

Jan. 4—Jim McCambley, Belfast.....W 6
Mar. 24—Al Bryson, Belfast.....W 6
Aug. 8—Jimmy Stewart, Hove.....W 8
Sept. 1—Kid Tanner, Hove.....W 8
Oct. 2—Stan Rowan, Liverpool.....L 10
Nov. 18—Johnny Boom, London.....W 8

1948

Mar. 1—Ronnie Draper, London.....L 8
Mar. 17—Kid Tanner, Belfast.....L 8
Dec. 4—Joe Boy Collins, Belfast.....KO 2

1949

Mar. 12—Al Lloyd, Belfast.....KO 4
Mar. 19—Denny Dennis, Belfast.....D 8
Apr. 16—Jackie Horseman, Belfast.....L 8
May 4—Eddie Carson, Belfast.....L 8
Oct. 29—Jackie Horseman, Belfast.....W 8

JACK BROWN

Doncaster, England, Middleweight

1947

July 24—Jim Sheppard, Dunoon.....KO 8
Aug. 30—Billy McLean, Glasgow.....KO 9
Sept. 1—Joe Beckett, Bury St. Edm.....D 10
Sept. 8—Red Whitney, Bungay.....KO 10
Oct. 27—Lloyd Barnett, Kirkcaldy.....W 8
Nov. 8—Dick Shaw, Glasgow.....KO 7
Nov. 12—Roy Peterson, Dundee.....KO by 4
Nov. 22—Johnny Mack, Glasgow.....KO by 8

1948

Jan. 3—Freddie Webb, Glasgow.....L 8
Feb. 7—Billy Stevens, Glasgow.....W 8
Feb. 21—Billy Middleton, Glasgow.....KO 4
Feb. 26—Doug Brock, Liverpool.....WF 7
Mar. 6—Billy Stevens, Glasgow.....W 8
May 1—Jock McCusker, Glasgow.....W 6
May 29—Tom Logie, Glasgow.....L 6
Aug. 5—Doug Brown, Liverpool.....L 8
Sept. 18—Dave McLaren, Glasgow.....W 6
Nov. 6—Dave McLaren, Glasgow.....L 8
Dec. 3—Jimmy Ingle, Glasgow.....KO by 3

1949

Feb. 5—Jim Callory, Glasgow.....KO 2
Feb. 19—Jock McCusker, Glasgow.....W 6
Mar. 15—Dave Finnie, Edinburgh.....W 6
May 15—Billy Stevens, Glasgow.....L 8
Sept. 17—Tom Meli, Belfast.....D 8
Sept. 24—George Bennett, Glasgow.....KO 3
Oct. 22—Johnny Alexander, Glasgow.....L 6
Oct. 28—Billy Stevens, Dumfries.....L 8
Nov. 3—Sammy Wilde, Edinburgh.....L 8

JOHNNY BROWN

Australian Featherweight

1948

Sept. 11—Noel Coates, Melbourne.....L 10
Nov. 5—Eddie Barton, Newcastle.....KO 4
Nov. 19—Fred Kay, Newcastle.....KO 3
Dec. 13—Alan Barber, Sydney.....L 8

1949

Jan. 15—Tony Hall, Newcastle.....KO 3
Jan. 22—Arthur Beacroft, Newcastle.....KO 4

Feb. 5—Jimmy Boyle, Newcastle.....KO 6
Mar. 25—Pat O'Connor, Leichhardt....KO 2
May 30—Art Sait, Sydney.....L 8
June 4—Art Sait, Newcastle.....W 12
July 9—Al Lewis, Newcastle.....KO 7
July 16—Ron Holland, Newcastle.....KO 2
Sept. 29—Ray Coleman, Leichardt.....L 12
Oct. 15—Pat Martell, Newcastle.....KO 3
Nov. 5—Keith Crooks, Newcastle.....D 12
Nov. 19—Bobby Rodriguez, Newcastle..KO 5

ROGER BRUNEAU

French Featherweight

Born, Paris, December 29, 1922. As an amateur, engaged in 27 bouts; won 24, drew 1, lost 2.

1947

Jan. 18—Ben Maati, Paris.....W 10
Feb. 3—G. Fontaine, Orleans.....W 10
Mar. 29—Rene Garcia, Paris.....W 10
Apr. 19—Gaston Hanriot, Paris.....L 10
May 31—M. Hombrouck, Paris.....W 10
July 1—Gaston Hanriot, Paris.....L 10
Sept. 6—V. Fredriksen, Copenhagen.....L 8
Oct. 28—Julien Degryse, Sens.....W 10
Nov. 6—Antonio Iturbe, Paris.....W 8
Nov. 11—Girard Denis, Paris.....W 8
Dec. 7—Alf Vivio, Paris.....LF 8

1948

Jan. 8—Myrtil, Paris.....W 10
Jan. 24—Gust Laurent, Brussels.....D 6
Feb. 12—Alex Sinnaeve, Gand.....L 10
Feb. 28—Pierre Paul, Brussels.....D 8
Apr. 21—Pierre Paul, Brussels.....W 10
July 31—Al Cerasini, Rome.....L 10
Sept. 30—Giard Denis, Paris.....W 10
Oct. 12—Julien Degryse, Lens.....KO by 2
Oct. 26—Jean Machterlinck, Charleroi....L 10
Dec. 16—Alex Sinnaeve, Gand.....L 10

1949

Jan. 7—R. Dodin, Le Mans.....L 10
Jan. 17—Elis Ask, Helsinki.....L 10
Feb. 3—Georges Mousse, Paris.....L 10
Mar. 31—Mario Rosselini, Paris.....KO 8
Apr. 14—Jean Archambaud, Paris.....KO 7
July 3—Georges Mousse, Laon.....L 15
(French featherweight title)
Sept. 2—Elis Ask, Helsinki.....L 10
Oct. 20—Aimable Rapicano, Paris.....W 10
Nov. 12—Partigeon, Paris.....KO 4
Nov. 28—Jean Machterlinck, Paris.....L 10

JIMMY BRYAN

Gloucester, England, Welterweight

1945

May 30—Jack Watkins, Petersborough...W 8
Aug. 8—Jimmy Jury, Torquay.....D 6
Sept. 12—Ron Hatton, High Wycombe.....L 8
Oct. 16—Jack Marino, Watford.....L 8

1946

Jan. 21—Johnny Bayliss, Kidderminster..W 8
Mar. 27—Jake Carr, London.....KO by 3
Sept. 20—Doug Broom, Taunton.....W 6
Oct. 1—Les Vaughan, Bridgewater.....D 8

1947

Jan. 4—Don Smith, Penzance.....L 8
Jan. 16—Don Smith, Ipswich.....KO by 6
Feb. 10—Billy Wagner, Gloucester..KO by 5
Mar. 6—Joe Rood, Bournemouth.....KO 2
Mar. 24—Johnny Davies, Weston.....W 8
Mar. 27—Billy Edwards, Ipswich.....W 12
Apr. 1—Chris Adcock, Wembley...KO by 3
Apr. 14—Charley Gibson, Gloucester.....KO by 6
Apr. 22—Johnny Softley, Canning Town.....KO by 4
May 8—Harry Lazar, London.....WF 2
May 18—Teddy Lee, London.....KO by 1
June 15—Phil Toone, Portsmouth.....KO 4
Sept. 22—Herbie Smith, Cheltenham....KO 5
Nov. 29—Tommy Shaw, Penzance.....WF 5
Dec. 15—Billy Hall, Bridgwater.....W 6
Dec. 22—Fred McLoughlan, Cheltenham..W 6

1948

Jan. 30—Bob Moore, Truro.....W 8
Feb. 9—Alf Danahar, Leyton.....L 8
Feb. 13—Frank Spalton, Bermondsey.....L 8
Feb. 20—Billy McLaughlin, Tavistock...W 8
Feb. 24—Darky Reeve, Gr. Yarmouth.....KO by 1
Mar. 4—Alf Danahar, Paddington...WF 3
Mar. 18—Bob Moore, Exeter.....L 6
Mar. 19—Jim Wellard, Roehampton.KO by 2
Mar. 22—Bob Frost, Leyton.....KO by 3
Apr. 2—Bob Moore, Plymouth.....L 6
Apr. 19—Stan Burniston, Weston..KO by 6
May 10—Len Brooks, Falmouth.....KO 2
May 28—Jimmy Armstrong, Plymouth..KO 3
June 7—Joe Rock, Mile End.....KO 7
June 21—Dave Cummings, Mile End...KO 5
July 5—Darkey Reeve, Weston.....KO 1
July 9—Bob Moore, Plymouth.....D 6
July 15—Bob Frost, Mile End.....KO by 4
Aug. 10—Tony Hestor, Portsmouth....KO 3
Aug. 12—Billy Coulolias, Mile End..KO by 2
Sept. 28—Jackie Self, Weston.....KO 6
Oct. 4—Joe Beckett, Rushden.....KO by 3
Oct. 11—Billy Wagner, Cirencester.....KO 2
Oct. 18—Rees Moore, Luton.....KO by 3
Oct. 25—Jeff Tite, Northampton.....KO by 2
Nov. 29—Bobby Baines, Weston.....KO 3
Dec. 17—Bob Moore, Plymouth.....L 6

1949

Jan. 4—Tommy Shilton, Southsea....KO 5
Mar. 2—Bob Moore, Bournemouth.....W 8
Mar. 25—Jim O'Brien, Plymouth....KO by 4
Apr. 16—Jim O'Brien, Chard.....L 6
May 9—Sammy McKnight, Walsall..KO by 5
May 30—Bob Moore, Weston.....W 8
Aug. 6—Len Brooks, St. Austell.....W 6
Nov. 15—Dave Harris, Bourenmouth.....D 4

JACKIE BRYCE

Airdrie, Scotland, Flyweight

Born October 5, 1926.

1945

Sept. 12—Jerry Delaney, Glasgow.....W 6
Oct. 13—Jackie McCall, Glasgow.....L 10
Oct. 18—Al Hutt, Liverpool.....D 8
Nov. 6—Billy Hazlegrove, London.....L 8

1946

Jan. 21—Barney Hughes, Liverpool.....W 8
Feb. 8—Billy Hazlegrove, Brighton.....W 8
Mar. 8—Joe Collins, Belfast.....W 8
Aug. 7—Barney McVeigh, Falkirk.....W 10
Sept. 12—Charlie Kerr, Leith.....W 12
Sept. 25—Alex Murphy, Kelvin Hall.....W 8
Oct. 31—Johnny Summers, Edinburgh...D 10
Dec. 12—Johnny Summers, Edinburgh..W 15
(Scottish flyweight title)

1947

Jan. 20—Dickie O'Sullivan, London.....W 8
Feb. 5—Raoul Degryse, Glasgow...KO by 3
Feb. 11—Emile Famechon, London..KO by 3
Feb. 26—Johnny Summers, Glasgow.....W 15
(Scottish flyweight title)
Apr. 17—Teddy O'Neill, Glasgow...KO by 4
(Scottish bantamweight title)
July 2—Norman Tennant, Kirkcaldy KO by 3
Nov. 17—Jim Thomas, Glasgow.....KO 6
Dec. 10—Hugh Cameron, Glasgow....KO 7
(Scottish flyweight title)

1948

Jan. 21—Terry Allen, Islington.....L 8
Mar. 11—Billy Davies, Smethwick....KO 5
Mar. 16—Al Chavez, Edinburgh.....L 8
June 25—Terry Allen, Coatbridge.....W 12
Sept. 2—Mickey McKay, Glasgow.....W 8
Dec. 8—Norman Tennant, Dundee..KO by 2
(Scottish flyweight title)
Dec. 14—Jimmy Stewart, Edinb'gh..KO by 5

1949

Jan. 19—Johnny Collins, Glasgow.....W 8
Mar. 2—Ronnie Bissell, Glasgow..KO by 5
Aug. 26—Vic Herman, Paisley.....KO by 2

PACO BUENO

Spanish Heavyweight

Born, Rentania, Guipuzcoa, Spain, Sept. 16, 1917. As an amateur, engaged in 58 matches, winning 56, losing 2. Turned professional in 1941, scoring 15 straight victories through 1944.

1945

Apr. 3—Ignacio Ara, Valencia.....W 10
June 1—Fidel Arceniega, Madrid..KO by
Aug. 10—Henry Gaillard, Barcelona....W 10
Oct. 10—Agostino Guedes, Lisbon.....W 10
Nov. 1—Fidel Arceniega, Valencia....W 12

1946

May 8—Ignacio Ara, Barcelona.....W 10

June 1—Nemesio Lazzari, Barcelona ..W 10
Aug. 15—Fidel Arceniega, Barcelona ...W 12
Nov. 1—Fidel Arceniega, Valencia ....W 10
Dec. 22—Fidel Arceniega, Madrid .....W 12

1947

May 8—Al Renet, Paris .....KO 1
Aug. 14—Ken Shaw, San Sebastian .....W 10
Dec. 15—Acosta, Barcelona.....KO 7

1948

Feb. 17—Freddie Mills, London ....KO by 2
(European light-heavy title)
Oct. 20—Jean Declercq, Brussels.....W 3
Oct. 27—Robert Eugene, Brussels.....W 8
Nov. 17—Stephane Olek, Brussels...KO by 1
Dec. 4—Kurt Schiegl, Brussels....KO by 3

1949

Apr. 2—Oiro Purho, San Sebastian..KO by 5
June 9—Gabriel Bigotte, Paris.....KO 2
July 7—Richard Grupe, Berlin....KO by 5
Oct. 9—Aaron Wilson, Paris.....KO by 6

SAM BURGOYNE

Oldbury, England, Middleweight

1948

Oct. 25—Ted Morgan, Birmingham.....W 4
Nov. 1—Frank Hayes, Tipton.....W 4
Nov. 8—Frank Hayes, Birmingham.....W 6
Nov. 29—Frank Hayes, Birmingham.....W 6

1949

Jan. 3—Sid Burt, Walsall.....W 4
Feb. 4—Ron Brooks, W. Bromwich.....W 4
Feb. 15—Tom Langton, Willenhall.....W 6
Feb. 19—Jimmy Langton, Newtown.....W 6
Feb. 25—Ken Woods, Wednesbury.....W 4
Mar. 4—Tommy Harlow, W. Bromwich..W 6
Mar. 7—Ron Brooks, Walsall.....W 6
Mar. 22—Tony Dwyer, Smethwick.....W 8
Mar. 29—Tommy Harlow, Kidderminster..D 8
Apr. 8—Billy Westwood, Birmingham..W 6
May 27—Freddie Miller, W. Bromwich..W 6
Aug. 1—Ken Woods, Dudley.....W 6
Aug. 6—Tony Dwyer, Oswestry.....W 6
Sept. 23—Albert Southall, W. Bromwich..W 8
Oct. 1—Johnny Tudor, Newtown.....KO 6
Oct. 31—Billy Watt, Preston.....W 8
Nov. 7—Billy Watt, Derby.....W 8
Dec. 6—Albert Southall, Smethwick....W 8
Dec. 12—Terry Kaye, Bedworth.....W 6

WALLY BURGOYNE

Oldbury, England, Welterweight

1948

Oct. 25—Sam Parkes, Birmingham.....L 4
Nov. 8—Pat Newey, Birmingham.....KO 1
Nov. 15—Jim O'Rourke, Birmingham....L 6
Nov. 29—Jim O'Rourke, Birmingham....D 6
Dec. 6—Jim O'Rourke, Walsall.....D 4
Dec. 17—Don Britton, W. Bromwich.....W 4

1949

Jan. 5—Tony Martin, Willenhall.....L 6
Jan. 10—Jim O'Rourke, Wednesbury....W 4
Jan. 31—Sammy Sharpe, Birmingham...D 4
Feb. 14—Jim Stimpson, Birmingham.....W 4
Mar. 8—Al Richardson, Kidderminster..D 6
July 9—Dennis Rowley, Newtown.....L 6
Sept. 23—Les Barbett, W. Bromwich.....W 6
Oct. 1—Dick Grindley, Newtown..KO by 2
Nov. 7—Tommy Kelly, Derby.....KO by 3

BOB BURNISTON

Barry, Wales, Welterweight

1947

Aug. 16—Phil Freeman, Trethomas ...KO 7
Sept. 25—Johnny Fox, Liverpool .....KO 4
Oct. 10—Jack Phillips, Trealaw .....W 10
Nov. 14—Ginger Ward, Trealaw .....W 10
Dec. 12—Freddie Wilkes, Blackpool ....KO 6

1948

Jan. 1—Dave Edwards, Liverpool ....KO 7
Jan. 16—Cyril Gallie, Trealaw .....L 10
Apr. 29—Alf Taylor, Liverpool .....KO 9
May 7—Les Vaughan, Trealaw .....W 10
June 14—Glen Pitman, Pontypool.....KO 5
July 5—Les Vaughan, Weston .....W 8
July 29—Danny McKay, Liverpool ....KO 6
Sept. 16—Alf Taylor, Liverpool.....L 10
Nov. 29—Billy Exley, Newcastle.....L 10
Dec. 13—Jack Phillips, Abergavenny.. W 10

1949

Feb. 21—Jeff Tite, London.....KO by 4
Mar. 31—Jack Braddock, Coventry.....L 8
July 30—Gwyn Williams, Pontypridd....L 10
Sept. 12—Jimmy Smith, Swansea.....KO 5
Oct. 13—Jimmy Molloy, Liverpool....WF 4
Oct. 24—Ric Sanders, Birmingham..KO by 8

TOMMY BURNS

(Geoffrey Murphy)
Australian Welterweight

Born, May 19, 1922, Mullumbiny, N. S. W.

1938

May 21—Sonny Close, Brisbane.....W 4
June 11—Chris Dowling, Brisbane.....KO 2
July 9—Len Fogarty, Brisbane.....KO 1

1939

Jan. 20—Jack Conway, Brisbane.....KO 1
Feb. 3—Ron Baker, Brisbane.....W --
Mar. 3—Sonny Close, Brisbane.....KO 1
Mar. 31—Bud Anderson, Brisbane.....W 4
May 19—Lisle Law, Brisbane.....D 6
June 23—Ron Baker, Brisbane.....KO 2

1941

Jan. —Luke Brown, Brisbane.....KO 5
Feb. —Bob Clapham, Brisbane.....KO 5
Apr. 18—Lisle Law, Brisbane.....KO by 10
June 13—Paddy Hooper, Brisbane.....KO 3
July 18—Jim Locke, Brisbane .....KO 5
Aug. 22—Tommy Hunter, Brisbane.....W 12
Dec. 12—Jimmy Dundee, Brisbane.....KO 6

1942

Mar. 20—Archie Rash, Brisbane.....KO 3
Apr. 24—Tommy Johns, Brisbane.....KO 9
June 19—Jimmy Day, Brisbane.....KO 9
Aug. 7—Billy de Belin, Brisbane.....KO 5
Aug. 28—Tommy Hunter, Brisbane.....D 12
Sept. 18—Billy Fadden, Brisbane.....KO 12
Nov. 6—Jimmy Dundee, Brisbane.....KO 1
Dec. 11—Rush Milling, Brisbane.....W 12

1943

Feb. 19—Rush Milling, Brisbane.....KO 2
Aug. 27—Bobby Rivers, Brisbane.....KO 4
Sept. 18—Terry Reilly, Melbourne.....KO 7
Oct. 29—Tommy Hunter, Brisbane.....KO 10

1944

July 14—Carl Dell, Brisbane.....KO 5
Aug. 18—Laurie Peterson, Brisbane....KO 1
Sept. 2—Ron Heron, Sydney.....KO 4
Sept. 16—Bill Hebbard, Sydney.....KO 8
Dec. 8—Vic Colteaux, Brisbane.....KO 5
Dec. 28—Al Moran, Brisbane.....KO 4

1945

Oct. 13—Vic Coltaux, Melbourne.....W 12
Nov. 3—Jimmy Brunt, Sydney .....W 12
Dec. 28—Al Moran, Brisbane.....KO 4

1946

Feb. 2—Vic Patrick, Sydney.....KO by 9
(Australian Welterweight Title)
May 25—Clarrie Gordon, Sydney.....W 12
Aug. 31—Clarrie Gordon, Sydney.....KO 3
Oct. 11—Jackie Daniels, Brisbane.....W 12

1947

Jan. 13—Ronnie James, Sydney.....LF 4
Feb. 3—Hockey Bennell, Sydney.....KO 4
(Australian welterweight title)
Mar. 3—O'Neill Bell, Sydney.....KO 11
Sept. 22—Eddie Marcus, Sydney.....KO 8

1948

Mar. 1—Benny Evans, Sydney .....WF 6
Mar. 22—Benny Evans, Sydney .....L 12
May 3—Bob Maloney, Sydney.....KO 3
Sept. 20—Mickey Tollis, Sydney.....D 12
Oct. 19—Mickey Tollis, Sydney.....W 15
(Australian welterweight title)

1949

July 10—Kev Delaney, Sydney.....L 15
(Australian welterweight title)
Announced retirement from ring.

TOMMY BURNS

Stockton, England, Featherweight

Born 1916. Started boxing 1934.

1946

July 15—Jimmy Cole, Waltham.....KO by **3**
Aug. 8—Harry Croker, Newcastle.....W **10**
Sept. 6—Mickey Malone, MiddlesboroughW **10**
Dec. 27—Billy Todd, Middlesbrough.....W **8**

1947

Jan. 24—Jackie Robertson, Middlesb'gh..L 8
Feb. 22—Tommy Madine, Belfast.....W 8
Mar. 7—Joe Kay, Middlesbrough.....W 8
Apr. 4—Jack Lee, Middlesbrough.....W 8
May 9—Frank Kelly, Stockton.....L 8
June 16—Mickey Malone, W. Hartlepool..W 8
Aug. 4—Eddie Dumazel, W. Hartlepool..D 8
Sept. 1—Jackie Robertson, W. Hartlep'l..W 8
Sept. 25—Ronnie Taylor, Liverpool.....W 10
Oct. 30—Jimmy Stubbs, Liverpool.....KO 8
Dec. 4—Bert Jackson, Liverpool.....D 10

1948

Feb. 13—Frank Kelly, Blackpool.....L 10
Feb. 27—Black Bond, Blackpool.....W 10
June 14—Frank Kenny, W. Hartlepool..KO 4
July 12—Ray Fitton, W. Hartlepool.....W 8
Aug. 9—Jean Machtelinck, W. Hartlepool.....W 8
Oct. 25—Frank Kelly, Middlesbrough...W 8
Nov. 22—Eddie Dumazel, Mid'sbrough...W 8
Dec. 6—Ray Famechon, Nottingham.....KO by 7

1949

Jan. 24—Jim Healey, Middlesbrough....W 8
Mar. 14—Tony Lombard, Leeds.....W 8
May 3—Ronnie Clayton, Earl's Court...W 10
Aug. 8—Ben Duffy, W. Hartlepool.....W 12

TOMMY BURNS

Belfast, Ireland, Bantamweight

1949

Mar. 30—Jim McAvoy, Belfast.....KO 3
May 11—Jim Riley, Belfast.....KO 4
May 18—Jim Martin, Belfast.....W 4
May 25—Billy Smith, Belfast.....W 4
June 1—Jackie Rooney, Belfast.....W 4
Aug. 3—Jim Martin, Belfast.....W 4
Aug. 24—Jim Martin, Belfast.....L 4
Aug. 31—Billy Smith, Belfast.....W 4
Sept. 7—Jim Townsley, Belfast.....W 6
Oct. 1—Jim Townsley, Befast.....KO by 2

ALEX BUXTON

Watford, England, Middleweight

Born, May 10, 1925. Started boxing in 1943.

1946

Jan 26—Dave Sands, Sydney.....L 12
Mar. 16—Ritchie Sands, Sydney.....KO 1
May 25—Jack Johnson, Sydney.....KO by 8
Aug. 28—Alby Hollister, Watford.....KO 2
Sept. 20—George Dilks, Watford.....KO 3
Sept. 22—Colin Hoddy, Adelaide.....KO 4
Sept. 29—George Allen, Sydney.....L 12
Oct. 10—Alby Hollister, Watford.....W 8
Oct. 24—Young Milo, Adelaide.....W 12
Nov. 6—Len Harrison, Clapham.....W 8
Nov. 26—Johnny Houlton, London.....KO 4

1947

May 19—O'Neill Bell, Sydney.....L 12
June 17—Max Cameron, Sydney.....KO 12
July 3—Tommy Ward, Leichhardt.....W 12
Sept. 15—Bede Welsh, Sydney.....KO 11
Oct. 25—Ritchie Sands, Newcastle.....KO 10
Nov. 8—Ritchie Sands, Newcastle.....KO 3
Nov. 29—Dave Sands, Newcastle.....L 12
Dec. 3—Alabama Kid, Adelaide.....W 12
Dec. 17—Jack Johnson, Adelaide.....W 12

1948

Jan. 21—Alabama Kid, Adelaide.....W 12
Jan. 28—Ross Pippett, Adelaide.....L 12
Oct. 26—Bert Saunders, West Ham.....WF 4
Nov. 8—Ron Grogan, Kentish Town.....KO 5
Nov. 19—Lucien Krawczyk, Manchester..W 10

1949

Jan. 4—Chris Adcock, Watford.....KO 5
Jan. 17—Jim Wellard, Leyton.....KO 4
Jan. 24—Jimmy Davis, Walworth.....W 8
Feb. 21—Des Jones, Walworth.....W 8
Feb. 28—Koffi Kiteman, Leyton.....W 8
Mar. 14—Ollie Williams, Leyton.....KO 5
Mar. 25—Billy Coloulias, Manchester...KO 1
Apr. 25—Jackie Wilson, Watford.....KO 4
May 3—Vince Hawkins, Earl's Court.....L 10
May 30—George Dilkes, Earl's Court.....W 8
June 8—Reg Hoblyn, Watford.....KO 6
Oct. 27—Des Jones, Watford.....KO 4
Dec. 12—Tommy Boddell, Nottingham..KO 1

BERT BUXTON

Norwich, England, Welterweight

1946

June 17—Frankie O'Connor, Norwich...KO 2
June 29—Charley Hubbard, Ipswich...KO 1
July 3—Ernie Ward, Brandon.....KO 5
Aug. 3—Bob Pullen, Brighton.....KO 2
Aug. 29—Arthur Harvey, Leighton Buzzard.....KO by 2
Sept. 9—Tommy Shaw, Norwich.....KO 2
Oct. 7—Billy Kid Brooks, Norwich.....D 8
Oct. 21—Billy Gunn, Norwich.....W 8
Nov. 18—Harry Brooks, Norwich.....KO 2
Nov. 25—Vic Manini, Norwich.....KO by 3

1947

Mar. 13—Eric Hall, Cambridge.....L 8
Mar. 31—Al Binney, Bury St. Edm.....KO 1
Apr. 21—Billy Westwood, Gr. Yarm'th..KO 3
Apr. 28—Tickey Thompson, Bury St. Ed..L 10
May 29—Jackie Hart, Norwich.....W 8
July 28—Harry Darkie Reeve, Bungay..KO 9
Sept. 11—Bob Fordham, London.....KO 4
Sept. 16—Harry Reeve, Norwich.....D 8
Nov. 4—Eric Hall, Ipswich.....L 10

1948

Apr. 15—Hugh Kirk, Cambridge.....L 8
June 7—Darkey Reeve, Bungay.....L 10
Oct. 11—Morley Nightingale, Yarmouth..W 8
Nov. 22—Joe Beckett, Diss.....L 8

1949

Feb. 17—Stan Davis, Islington.....KO by 3
Mar. 14—Eric Hall, Gr. Yarmouth.....KO 6
Mar. 31—Billy Baynes, Norwich.....W 6
July 2—Keith Westoon, Wisbech.....KO 7
Aug. 4—Billy Baynes, Bungay.....L 6
Sept. 5—Arthur Fricker, Ipswich.....D 6
Nov. 16—Teddy Lee, Islington.....KO by 1

LAURIE BUXTON

Watford, England, Lightweight

1947

July 14—Phil Burton, N. Y.....KO by 4
Aug. 25—Louis Simon, N. Y.....KO by 5
Sept. 9—Joey Fredda, N. Y.....L 6
Sept. 16—George Jackson, Brooklyn.....L 6
Oct. 6—Vic Cardell, New Haven.....D 6
Oct. 13—Danny Ruggerio, New Haven..L 8
Oct. 21—Eugene Hairston, N. Y. C.....L 6
Oct. 28—Al Mobley, Trenton.....L 8
Nov. 4—Russell Howard, N. Y. C.....D 6
Dec. 8—Andy DePaul, N. Y. C.....KO 1
Dec. 22—Ross Anzalone, N. Y. C.....W 8
Dec. 30—Al Mobley, Trenton.....L 10

1948

Jan. 13—Johnny Strawberry, Trenton..KO 6
Feb. 10—Frankie Palermo, New York...W 8
Mar. 12—Mayhew Smith, New York.....L 6
Mar. 23—Tommy Bell, Brooklyn.....KO by 3
Apr. 26—Doug Ratford, Brooklyn.....L 8
May 3—Jimmy Collins, Newark.....KO 1
May 18—Mike DeCosmo, Newark.....W 10
June 1—Charlie Fusari, Elizabeth.....L 8
June 8—Aaron Perry, Newark.....KO by 8
June 21—Joe Lucignano, New York.....L 10
July 12—Frankie Palermo, New York.....L 8
Nov. 9—Alf Danahar, Paddington.....L 8

1949

Jan. 25—Johnny Fitzpatrick, Watford..KO 1
Feb. 1—Tommy Shaw, West Ham.....KO 3
Mar. 1—Emmett Kenny, West Ham.....L 8
Mar. 8—Billy Barton, Watford.....W 8
Mar. 15—Al Wilburn, Croydon.....W 8
Mar. 28—Chris Jenkins, Walworth.....L 8
Apr. 12—Emmett Kenny, Watford.....L 8
June 8—Ritchie McCulloch, Watford.....L 8
July 6—Ritchie McCulloch, Watford.....W 8
July 12—Ralph Moss, Selhurst Park.....W 8
Aug. 30—Bob Foster, Watford.....W 8
Sept. 15—Allan Tanner, Liverpool.....L 10
Oct. 27—Reg Quinlan, Watford.....KO 3
Nov. 14—Claude Dennington, Leyton.....D 8
Nov. 22—Ralph Moss, Luton.....L 8
Dec. 20—Harry McMurdie, Watford.....KO 1

GENE CAFFREY

Glasgow, Scotland, Featherweight

1948

Dec. 13—Maurice Wilkinson, Derby.....KO 1

1949

Jan. 3—Jackie Hickling, Derby.....W 6

Jan. 25—Jock Bonas, West Ham.....KO 6
Jan. 27—Teddy Lewis, Poplar.....D 8
Mar. 16—George Stewart, Glasgow.....L 6
Mar. 28—Tommy Cummings, Leicester..W 8
Apr. 21—Teddy Lewis, Walworth.....W 8
June 28—Jackie Lucraft, Hendon.....L 8
July 8—Morty Kelleher, Dagenham.....L 8
July 25—Tommy Blears, Preston.....W 8
Sept. 12—Danny Nagle, Watford.....KO 4
Oct. 18—Eddie Dumazel, Willenhall.....L 8
Oct. 24—Black Bond, Walworth.....W 8
Oct. 28—Terry Riley, Blackpool.....D 8
Nov. 7—Jimmy Murray, Walworth.....L 8
Dec. 8—George Lamont, Leith.....D 8
Dec. 13—Ron Cooper, West Ham.....D 8
Dec. 20—Billy Parsons, Reading.....W 6

JOE CAIRNEY

Coatbridge, Scotland, Flyweight

1948

Aug. 28—Eric Whyte, Glasgow.....D 6
Oct. 9—Sid Herman, Glasgow.....KO 1
Oct. 17—Eric Whyte, Glasgow.....KO by 2

1949

Feb. 26—Jackie Swan, Glasgow.....KO 1
Mar. 12—Jackie Swan, Glasgow.....KO 2
Mar. 26—Chris Hardy, Glasgow.....W 6
Apr. 30—Billy Birch, Belfast.....L 8
May 21—Jim Thomas, Glasgow.....L 6
Sept. 10—Eddie Fitzsimmons, Glasgow...W 6
Sept. 17—Eddie Fitzsimmons, Glasgow...W 6
Nov. 28—Johnny Clark, Carlisle.....KO 2
Dec. 3—Andy McCulloch, Glasgow..KO by 3

BILLY CALDICOTT

Hull, England, Lightweight

1947

Jan. 16—Tony Gould, Ramsgate .....W 8
Mar. 29—Jud Hill, Canterbury .....W 6
May 19—Billy Pattison, Hull .....W 6
June 6—Billy Elward, Hove.....WF 4
Aug. 12—Peter Corrigan, Wembley ...KO 1
Oct. 8—Sammy Ervin, Eastbourne ..KO 6
Nov. 11—Teddy Larkham, West Ham ..KO 7
Nov. 21—Eddie Oliver, Plumstead .....KO 6

1948

Jan. 20—Billy Marlow, West Ham.....KO 5
Feb. 9—Charley Wingrove, Leyton ....KO 7
Mar. 3—Cliff Anderson, Croydon...KO by 3
Mar. 18—Des Garrard, Paddington.....L 8
June 18—Selwyn Evans, Canterbury ....W 8
Aug. 12—Arthur Wright, Peterborough ..D 6
Aug. 27—Hyman Williams, Bognor Regis..L 8
Sept. 27—Billy Jones, Cheltenham.....KO 1
Nov. 16—Hal Bagwell, Cheltenham.....L 8
Dec. 2—Stan Hibbert, Rochester...KO by 4

1949

Mar. 4—Ritchie McCulloch, Ramsgate..W 8
Mar. 15—Jackie Evans, Southsea.....KO 5
Mar. 24—Arthur Wright, Islington.....L 8
Mar. 28—Bobby Lodge, Walworth...KO by 5
Apr. 11—Billy Crane, Rushden.....KO 3
May 2—Bobby Anderson, Cheltenham..W 8
May 23—Ritchie McCulloch, S'hptn..KO by 5
June 3—Al Wilburn, Ramsgate.....KO by 5
Aug. 18—Ted Berry, Dartford.....KO by 4
Nov. 2—Algar Smith, Islington....KO by 5
Nov. 16—Cyril Evans, Islington.....KO by 3
Dec. 12—Cyril Evans, Canterbury.....W 8
Dec. 20—Johnny Hudson, Watford.....W 8

DON CAMERON

Glasgow, Scotland, Lightweight

1948

May 1—Billy Gunn, Glasgow .....KO by 2
May 9—Sammy Welsh, Glasgow .....D 6
May 15—Jim Bryce, Glasgow .....W 6
May 31—Willie Devanney, Dunfermline..W 10
June 2—Billy McDonald, Glasgow .....L 8
June 16—Billy Gunn, Perth .....KO 4
June 19—Jackie Millar, Glasgow .....KO 4
July 9—Jim Moffatt, Airdrie .....KO 3
July 15—Pat Kelly, Kirkcaldy .....D 6
July 21—Tony McTigue, Aberdeen .....W 8
Aug. 20—Harry Hughes, Airdrie .....W 8
Sept. 4—Harry McLaughlin, Glasgow..KO 6
Sept. 17—Harry Hughes, Glasgow .....L 10
Oct. 21—Bert Hornby, Liverpool ...KO by 2
Nov. 16—Jackie Marshall, Edinburgh ....L 8
Nov. 27—Gerry Smyth, Belfast.....WF 2
Dec. 15—Emmet Kenny, Glasgow.....KO 1

1949

Jan. 6—Pat Kelly, Glasgow.....W 10
Jan. 19—Billy Crane, Glasgow.....D 8
Feb. 3—Maurice Jones, Liverpool.....LF 8
Mar. 16—Hughie Smith, Glasgow.....LF 7
Oct. 18—Harry Hughes, Edinburgh..KO by 6
(Scottish lightweight title)

GEORGE CAMERON

Glasgow, Scotland, Welterweight

1948

Jan. 7—Tim McGrory, Glasgow.....D 4
Jan. 31—Billy Black, Glasgow.....W 6
Feb. 7—Jim Nash, Glasgow.....KO by 3
Nov. 20—Danny Woods, Glasgow.....L 6
Nov. 26—Ronnie Sutherland, Glasgow..KO 3
Dec. 3—Peter Gardiner, Glasgow.....W 6
Dec. 22—Jimmy McMillan, Glasgow.....W 4
Dec. 25—Benny Moran, Glasgow....KO by 1

1949

Jan. 8—Jimmy McMillan, Glasgow.....L 4
Jan. 18—Jimmy McMillan, Edinburgh...W 4
Jan. 19—Pat Garrigle, Perth.....L 4
Feb. 5—Louis Silver, Glasgow.....W 4
Feb. 19—Hugh Docherty, Glasgow.....L 4
Mar. 1—Hugh Docherty, Edinburgh.....W 6
Mar. 5—Jimmy Lang, Glasgow.....KO 3
Apr. 2—Tommy Liddell, Glasgow.....KO 2
Apr. 9—Sammy Welsh, Glasgow.....L 6
Nov. 12—Tommy Miller, Glasgow.....W 6

JIM CAMPBELL

Glasgow, Scotland, Featherweight

1947

June 21—Jim Storrie, Glasgow .....KO 1
June 28—Owen Durkins, Glasgow .....W 6
July 22—Johnny Fuller, Aberdeen .....W 6
Aug. 22—Willie Myles, Paisley .....W 6
Oct. 8—Benny Lacey, Glasgow .....W 6
Dec. 6—Willie Myles, Glasgow .....KO 1
Dec. 15—Ritchie McCulloch, Glasgow ...W 6

1948

Jan. 17—Ritchie McCulloch, Glasgow ...W 10
Feb. 21—Billy Wells, Glasgow .....KO 4
Apr. 14—Dennis Timoney, Paisley .....W 6
Oct. 25—Jim Dwyer, Falkirk.....L 6
Nov. 18—Jimmy Green, Liverpool...KO by 2

1949

Sept. 17—Jackie Molloy, Glasgow...KO by 1
Oct. 29—Stan Aspinal, Glasgow.....KO 2
Dec. 3—Jimmy Dunn, Glasgow .....L 6

JOHNNY CAMPBELL

Whitehaven, England, Welterweight

1948

Nov. 15—Ken Bullock, Middlesbrough..KO 3

1949

Jan. 17—Jackie Evans, Middlesbrough..KO 2
Jan. 24—Eddie Carole, Newcastle.....W 6
Feb. 21—Bobby Horn, Middlesbrough..KO 2
Feb. 28—Jimmy Muirhead, Newcastle..KO 4
Mar. 21—Eric Hague, Middlesbrough.....W 6
Apr. 25—Jack Harding, Carlisle.....W 6
May 2—Jimmy Trotter, Newcastle.....L 8
June 6—Jimmy Boyd, Carlisle.....KO 5
July 11—Sammy Hopkins, Carlisle.....W 8
Sept. 12—Wilf Bone, Newcastle.....KO by 2
Sept. 19—Noel Sinfield, Carlisle.....W 8
Oct. 24—Noel Sinfield, Carlisle.....W 8

CLIVE CAMPLING

Norwich, England, Lightweight

1948

Feb. 24—Hector Macrow, Gr. Yarmouth..KO 4
Mar. 29—Gerrard Finley, Gr. Yarmouth..KO 2
June 7—Jeff Badham, Bungay.....W 6
June 28—Bert Barker, Bungay.....D 6
Sept. 21—Bruce Harris, Bungay.....KO by 1
Nov. 22—Tom Finley, Diss.....KO 4

1949

Mar. 3—Leyson Thomas, Norwich....KO 4
Mar. 31—Jimmy Blackburn, Norwich....W 6
May 5—Johnny Newman, Norwich.....W 6
June 13—Ossie Wilson, Bungay.....W 6
July 4—Bert Middleton, Diss.....KO 5
Nov. 17—Jackie Evans, Norwich.....W 6

EDDIE CARDEW

Holloway, England, Welterweight

1947

Jan. 28—Bert Thomas, West Ham.....D 8
Feb. 6—Nelson Roach, Eastbourne.....W 8
Feb. 25—George Bissett, West Ham....KO 6
Apr. 10—George Bissett, Bournemouth..W 6
Apr. 14—Eric Kitching, Oxford.....W 8
May 6—Ivor Thomas, Wembley.....D 6
May 12—Eric Kitching, Oxford.....KO 2
May 29—Ray Stokes, London.....KO 1
June 8—Al Riches, Guernsey.....KO by 4
July 7—Stan Davis, Wembley.....L 10
July 24—Eric Hall, London.....L 6
Sept. 15—Billy Hall, Oxford.....W 8
Dec. 4—Jimmy Brunt, Rochester.....L 8
Dec. 15—Tony Hestor, Kentish Town...KO 2

1948

Jan. 12—Tony Hestor, Leyton.....KO 2
Feb. 3—Darkey Reeve, West Ham.....KO 5
Feb. 17—Dave Fisher, Tunbridge Wells.KO 3
May 10—Alf Danahar, Oxford.....L 8
Aug. 12—Herbie Smith, Mile End.....KO 2
Aug. 24—Billy Hall, Southsea.....KO 5
Sept. 9—Ginger Ward, Mile End.....W 8
Oct. 7—Don Smith, Rochester.....W 8
Nov. 11—Jack Phillips, Islington.....KO 2
Dec. 2—Gordon Ashun, Islington.....KO 1
Dec. 16—Alf Taylor, Islington.....KO 1

1949

Jan. 13—Cal Johnson, Islington.....W 8
Jan. 18—Danny McKay, West Ham.....D 8
Feb. 10—Dick Shields, Islington.....KO 6
Apr. 19—Piet van Staden, Albert Hall....D 8
May 30—Danny McKay, Earl's Court...KO 4
Aug. 17—Cliff Curvis, Porthcawl...KO by 5
Oct. 4—Jeff Tite, Earls Court.....L 8
Nov. 21—Ginger Ward, Leyton.....W 8

JIMMY CARDEW

Holloway, England, Bantamweight

1948

—Hugh Byrne, Islington.....W 4
Mar. 9—Hugh Byrne, Islington.....W 4
June 7—Jim Jennings, Mile End.....W 4
Sept. 6—Jim Jennings, Waltham.....W 4
Sept. 14—Les Daw, Wembley.....W 4
Nov. 2—Jim Jennings, Paddington.....L 4
Nov. 11—Harry Shannon, Islington.....W 4
Nov. 15—Tommy Bramble, Luton.....W 6
Nov. 22—Doug Haines, Leyton.....KO 2
Dec. 2—Wally Basquille, Islington.....W 4
Dec. 16—Johnny Hughes, Islington.....L 4

1949

Jan. 20—Johnny Hughes, Islington.....L 4
Feb. 10—Tommy Bramble, Islington.....W 4
May 14—Harry Alley, Kent. Town.....W 6
Mar. 24—Johnny Hughes, Islington.....W 6
Oct. 8—Bob Pearson, Ramsgate.....D 4
Oct. 31—Harry Shannon, Herne Bay....W 6
Nov. 7—Cliff Wilson, Rochester.....W 6
Nov. 30—Johnny O'Gara, Islington.....L 6

TINO CARDINALE

Italian Bantamweight

Born, Deliceto (Foggia), July 7, 1924. Started boxing professionally in 1945.

1949

Feb. 7—Alex Sinnaeve, Liege.....D 10
Feb. 24—Ray Fitton, Liverpool.....D 10
Mar. 7—Joe Cornelis, Liege.....L 10
Mar. 17—Hadi Tijani, Paris.....L 10
Apr. 6—Luis Romero, Barcelona...KO by 9
Apr. 11—Guy Josseau, Orleans.....L 10
July 2—Charles Bohbot, Rabat.....L 10
Sept. 14—Marcel Mathieu, Nancy.....L 10
Oct. 23—Maurice Sandeyron, Paris.....L 10
Dec. 1—Emile Famechon, Bordeaux...W 10
Dec. 11—Charles Bohbot, Algiers.....W 10

HENRY CARPENTER

Peckham, England, Flyweight

Born December 28, 1925.

1948

Dec. 13—Jim Jennings, Walworth.....KO 4
Dec. 20—Benny Roza, Walworth.....KO 1

1949

Jan. 10—Don Hoole, Walworth.....KO 3
Jan. 24—Albert Sanderson, Walworth....W 6
Feb. 3—Billy Hazelgrove, Bermondsey..D 6
Feb. 15—Jackie Hodder, Kentish Town.KO 1
Feb. 17—Jim Jennings, Poplar.....KO 4
Mar. 7—Billy Finch, Leyton.....KO 2
Mar. 17—Billy Parkin, Bermondsey....KO 6
Mar. 28—Johnny Bartles, Walworth.KO by 2
Apr. 21—Johnny Bartles, Walworth....KO 3
May 12—Jackie Foster, Mile End.....W 8
June 8—Joe Murphy, Dundee.....KO by 1
July 12—Billy Hazelgrove, Selhurst.....W 8
Oct. 17—Mickey Jones, Walworth.....W 8
Oct. 25—Billy Barnes, Empress Hall..KO 4
Oct. 31—Billy Hazelgrove, Walworth....W 8
Nov. 21—Jimmy Pearce, Walworth.....L 8

DON CARR

South African Welterweight

Born, November 8, 1923.

1945

Oct. 20—Johnny Pieters, Johannesburg.L 6
Nov. 3—Jack Botha, Johannesburg....W 4
Dec. 1—George Bushney, Johannesburg.L 6
Dec. 17—Smiler Meyer, Pretoria.....L 4

1946

Apr. 4—Stan Geoghegan, Johannesburg.W 4
Apr. 18—Mickey Bell, Johannesburg....W 4
May 18—Stan Geoghegan, Johannesb'g.KO 3
July 22—Bill Geoghegan, Johannesburg.D 6
Sept. 21—Bob Bradley, Johannesburg...W 6
Nov. 23—Bob Ramsey, Johannesb'rg.KO by 6

1947

Mar. 3—George Angelo, Johannesburg.KO 1
Apr. 16—George Angelo, Johannesburg.L 6
Dec. 13—John Mervyn, Johannesburg..D 6

1948

Jan. 24—Maurice Ouezman, Jhnsburg..W 6
Feb. 21—Maurice Ouezman, Jhnsburg...W 6
May 14—Maurice Ouezman, Durban....W 6
Sept. 18—Pier van Staden, Johannesburg.W 6
Nov. 6—Alf James, Johannesburgh.....L 10
Nov. 29—Alf James, Johannesburg.....W 12
(South African welterweight title)

1949

Jan. 29—Tony Liversage, Johannesburg.W 8
Mar. 26—Bill Geoghegan, Johannesburg.W 6
Oct. 11—Pat Patrick, Johannesburg.....L 12
(South African welterweight title)
Nov. 28—Piet van Steden, Durban.....W 10

JOHNNY CARRINGTON

Nottingham, England, Lightweight

1947

Feb. 6—Fred Holmes, Swadlincote...KO 3
Mar. 18—Norman Tuck, Grimsby.....W 8
Mar. 25—Billy Slaney, Sutton.....W 8
May 14—Les Hoskins, Sheffield.....KO 2
July 8—Mias Johnson, Spalding.....W 8
Nov. 3—Mias Johnson, Sutton.....W 8
Nov. 24—Steve Innes, Bedford.....KO 5
Dec. 1—Harry Brown, Derby.....L 8

1948

Jan. 12—Benny Richards, High Wycombe.....W 6
Jan. 15—Emmett Kenny, Liverpool.....D 8
Jan. 23—Jackie Ryder, Blackpool..KO by 5
Feb. 2—Reg Quinlan, Walsall.....L 8
Feb. 9—Claude Dennington, Leyton.....L 8
Feb. 16—Billy Crapper, Luton.....W 6
Feb. 19—Des Garrod, Paddington.....L 8
Feb. 26—Johnny Borrill, Scunthorpe...D 6
Mar. 5—Darkey Sullivan, Leamington...L 6
Mar. 15—Bob Hickey, Luton.....W 6
Mar. 22—Darkey Sullivan, Derby.....L 6
Mar. 25—Maurice Jones, Liverpool.....L 8
Mar. 31—Billy Crapper, Slough.....KO 6
Apr. 13—Mias Johnson, Spalding.....L 6
Apr. 16—Mick Green, Preston.....W 8
May 1—Mias Johnson, Clipstone.....KO 4
May 31—Jackie Evans, Rushden.....L 6
July 5—Sid Williams, Llanelly.....L 8

1949

Feb. 15—Mias Johnson, Rushden.....L 6
Feb. 16—Jim Findlay, Glasgow.....L 6
Feb. 18—Johnny Hazel, Blackpool..KO by 4
Mar. 2—John. Flannigan, Glasgow.KO by 4
Apr. 11—Leyson Thomas, Walsall.....KO 4
May 10—Ernie Thompson, Bedworth.....L 8
May 16—Mias Johnson, Kettering.....W 8
July 2—Eric Crabtree, Wisbech.....KO 1
Aug. 1—Chris Jenkins, Dudley.....W 8
Oct. 10—Bert Barker, Rushden.....KO 2

Oct. 17—Tommy Swannell, Northampton ---KO 4
Oct. 31—Des Garrard, Walworth---D 8
Nov. 14—Teddy Larkham, Rushden---W 8
Nov. 21—Ron Bruzas, Northampton---D 8
Dec. 3—Billy Barton, Blackpool---W 7
Dec. 12—Billy Cunningham, Weston---KO 4
Dec. 19—Ivor Simpson, Leicester---KO 6

JIMMY CARROL

Manchester, England, Light-Heavyweight

1946

Sept. 24—Taffy Woods, Worthing ---W 10
Nov. 21—Jock Taylor, Watford ---KO 3

1947

Jan. 6—Reg Spring, Exeter---L 10
Feb. 7—Trevor Burt, Exeter---L 8
Apr. 12—Ginger Sadd, King's Lynn---L 8
Apr. 18—Ben Valentine, Penzance---W 8
May 2—Reg Spring, Torquay---W 10
May 30—Jack Lewis, Penzance---W 8
Aug. 12—Johnny Williams, Wembl'y KO by 5
Aug. 28—Reg. Spring, Penzance ---W 8
Sept. 15—Reg Spring, Oxford ---D 8
Oct. 14—Reg Spring, Rugby ---W 8
Nov. 3—Johnny Williams, Leicester ---KO by 5
Dec. 15—Koffi, Kiteman, Weston---WF --
Dec. 22—Reg Spring, Cheltenham---KO 3

1948

Jan. 12—Don Cockell, High Wycombe---D 6
Feb. 2—Ernie Woodman, Leyton---L 8
Feb. 17—Don Cockell, Tunbridge---KO by 4
Mar. 18—Lloyd Barnett, Paddington KO by 1
Apr. 12—Gene Fowler, Bedford---W 8
Nov. 1—Dennis Powell, Blackburn---KO 2
Dec. 6—Dennis Powell, Preston---W 8

1949

Jan. 17—Allan Cooke, Bedford---W 8
Feb. 15—Tony Lord, Hyde---KO by 1
Mar. 14—Reg Spring, Preston---D 8
Apr. 7—Pat Stribling, Bedford---W 8
Apr. 11—Don Cockell, Nottingham---WF 5
Apr. 28—Joe Hyman, Liverpool---KO by 3
May 24—Mark Hart, Selhurst Park---L 8
Oct. 1—Dennis Powell, Newtown---L 10
Nov. 1—Dennis Powell, Birmingham---KO 7

BILLY CARROLL

Doncaster, England, Middleweight

1946

Sept. 19—Charley Hall, Newcastle ---L 8

1947

Jan. 20—Don Cockell, Cirencester KO by 5
Dec. 1—Johnny McKenna, London ---W 6

1948

Jan. 15—Albert Southall, Smethwick ---KO 6
Jan. 19—Chris Adcock, Derby ---W 8
Mar. 11—Geoff Heath, Smethwick ---W 8
Mar. 22—Johnny Murdock, Derby ---KO 3
May 27—Hal Bairstow, Doncaster ---W 6
June 4—Billy Kelly, Aberdeen ---KO 7
Aug. 19—Chris Adcock, Doncaster ---KO 5
Sept. 7—Roy Peterson, Birmingham ---KO 6
Oct. 25—Billy Stevens, Leeds ---L 8

1949

Feb. 22—Chris Adcock, Edinburgh---KO 4
Apr. 8—Billy Hall, Birmingham---W 8
Apr. 28—Norman Twigger, Doncaster---W 8
July 18—Al Bairstow, Ryhope---KO 3
July 26—Roy Peterson, Hanley---KO 3
Aug. 1—Chris Adcock, Carlisle---KO 5
Aug. 29—Brian McTigue, W. Hartlepool---L 8
Oct. 3—Billy Hall, Manchester---KO 6
Oct. 27—Gordon Ashun, Doncaster---KO 5
Nov. 15—Billy Clarke, Hanley---W 8

EDDIE CARSON

(Willie Marshall)

Scottish Bantamweight Champion
Born Edinburgh, April 18, 1925

1946

Jan. 16—Billy Moore, Glasgow---KO 3
Feb. 9—Jackie McCall, Glasgow---KO 8
Mar. 23—Billy Moore, Glasgow---KO 3
Apr. 6—Dan McGoldrick, Glasgow---D 10
May 2—Billy Hughes, Liverpool---W 8
June 10—Tony McGowan, Kilmarnock---W 10
June 26—Bobby Boland, Aberdeen---L 10
July 11—George Parks, Aberdeen---W 10
Aug. 6—Bobby McDonald, Aberdeen---W 10
Sept. 12—Jimmy Dunn, Leith---L 6
Sept. 28—Jim Cater, Glasgow---W 10
Oct. 12—Paul Jones, Glasgow---KO 3
Nov. 21—Jackie King, Edinburgh---L 8
Dec. 10—Jimmy Dunn, Edinburgh---L 6
Dec. 17—Jimmy Stewart, Edinburgh---L 10
Dec. 26—Billy Baker, Newcastle---W 8

1947

Jan. 7—John Logie, Edinburgh---KO 4
Jan. 31—Willie Rigby, Blackpool---KO by 4
Feb. 11—Les Brown, Edinburgh---W 10
Feb. 19—Tony Marshall, Edinburgh---W 6
Aug. 7—Jim Clinton, Kirkcaldy---W 6
Sept 6—Jimmy Kelly, Perth ---KO 2

1948

Jan. 14—Jim Thomas, Perth---KO 4
Jan. 31—Jackie Briers, Glasgow---KO 5
Feb. 28—Billy Birch, Glasgow---KO 4
Mar. 8—Ike Weir, Belfast---KO 4
Mar. 10—Billy Wells, Dunfermline---KO 1
Mar. 13—Paul Jones, Glasgow---KO 3
Mar. 16—Johnny Summers, Edinburgh KO by 5
Apr. 3—Bobby McGhee, Glasgow---KO 1
Apr. 10—Jack Duffy, Glasgow---KO 2
Apr. 23—Pat Cahill, Glasgow---KO 1
May 9—Max Brady, Glasgow---WF 6
June 11—Willie Myles, Aberdeen---KO 1
June 19—Paul Irving, Glasgow---KO 1
July 15—Ritchie McCulloch, Kirkcaldy W 6
Aug. 7—Andy McCulloch, Glasgow---KO 2
Aug. 16—Dennis Stansil, Falkirk---KO 5
Sept. 11—Dickie Davies, Glasgow---KO 3
Oct. 17—Johnny Smith, Glasgow---KO 2
Oct. 27—Benny Lacey, Glasgow---KO 5
Nov. 23—Chic Stewart, Edinburgh---L 8
Dec. 17—Norman Sellas, Glasgow---D 6
Dec. 20—Billy Hill, Hamilton---W 6
Dec. 25—Willie Myles, Glasgow---W 6

1949

Jan. 8—Johnny Noble, Glasgow---KO 1
Feb. 1—Willie Rigby, Edinburgh---KO 6
Mar. 9—Charley Kerr, Paisley---KO 11
(Scottish bantamweight title)
Apr. 20—Mick McLaughlin, Glasgow---KO 5
May 4—Charley Brown, Belfast---W 8
May 23—Teddy Gardner, W. Hartlepool---L 8
June 8—Ronnie Bissell, Dundee---LF 7
June 23—Gus Foran, Liverpool---W 8
Aug. 23—Norman Tennant, Dundee---L 12
(Scottish flyweight title)
Oct. 14—Jimmy Stewart, Edinburgh---KO 6
(Scottish bantamweight title)

JOE CARTER

Mitcham, England, Featherweight

1946

Mar. 5—Jimmy Lewis, London ---WF 2
Mar. 26—Gary Roche, London ---KO 2
Apr. —Moe Walker, Rugby---KO 3
June 4—Eddie Dumazel, Harringay ---W 4
June 12—Dick Grant, Brighton ---KO 2
Aug. —Ivor Simpson, Redruth---KO 6
Aug. 28—Cliff Morris, Merthyr---W 8
Oct. 14—Tommy Plowright, Epsom ---KO 3
Nov. 5—Charley White, Clapham---KO 6
Dec. 2—Eric Powell, London---KO 5

1947

Feb. 1—Frank Dormont, Paris---KO 3
Feb. 24—Roger Tison, Jersey---L 8
Mar. 27—Ronnie Clayton, Liverpool KO by 5

1948

Oct. 25—Morty Kelleher, Bogner---LF 7
Nov. 3—Arthur Gould, Croydon---L 8

1949

Feb. 3—Sammy Ervin, Bermondsey---KO 7
Feb. 14—Jackie Horseman, Walworth---KO 3
Mar. 7—Jimmy Murray, Leyton---LF 8
Apr. 11—Sammy Shaw, Leeds---L 8
Apr. 25—Jackie Turpin, Bedford---KO by 4
Nov. 22—Les Turner, Luton---KO 6

GEORGE CASSON

North Shields, England, Middleweight

Born, March, 1926.

1947

June 6—Patsy Dodds, Newcastle---KO 1
June 21—Alf Rock, Horden---KO by 1

Aug. 4—Jimmy George, W. Hartlepool ..W 8
Aug. 25—Harry Allison, W. Hartlepool ..D 8

1948

Jan. 26—Eric Bell, W. Hartlepool .....KO 4
Apr. 12—Eric Bell, Newcastle.....KO 5
May 3—Bert Ingram, W. Hartlepool ...W 6
May 20—Bert Ingram, Sunderland .....W 6
May 31—Bert Ingram, Newcastle .....W 6
June 19—Hary Smart, Sunderland .....KO 2
July 10—Jack Cannister, Sunderland...KO 4
July 31—Tommy Whelan, Sunderland .KO 4
Aug. 28—Harry Ainsworth, Sunderland .KO 8
Oct. 4—Danny O'Brien, Newcastle ...KO 2
Oct. 16—Doug Myers, Sunderland.....L 8
Oct. 25—Ronnie Riley, Preston.....D 8
Nov. 18—Billy Watt, Preston.....KO 3
Dec. 6—Ronnie Riley, Preston.....KO by 6

1949

Feb. 7—Sammy Sullivan, Preston.....W 8
Feb. 14—Jack Braddock, Newcastle.....L 8
June 13—Billy Coloulias, Preston.....W 8
July 11—Des Jones, Preston.....W 8
July 26—Duggie Myers, Sunderland....KO 5
Aug. 22—Bob Cleaver, Preston.....W 8
Nov. 29—Ron Pudney, London.....L 8
Dec. 12—Bert Sanders, Preston.....L 8

ALEX CEFF

Australian Lightweight

1946

July 17—Jack Skidmore, Melbourne ...W 4

1947

Feb. 8—Fred Wylde, Melbourne .....W 4
June 25—Jack Rodgers, Melbourne ....KO 8
Aug. 16—Cliff Jones, Melbourne .....L 10
Sept. 17—Young Beveridge, Melbourne ..L 10

1948

Jan. 31—Joe Wetherall, Melbourne ....W 8
May 22—Young Beveridge, Melbourne ..L 10
June 2—Jack Rodgers, Melbourne .....W 10
July 14—Jack Rodgers, Melbourne .....D 10
Aug. 14—Scudda Cowan, Melbourne ...W 8
Sept. 8—Young Beveridge, Melbourne ..W 8
Oct. 9—Allan Stewart, Melbourne ....W 10
Nov. 3—Young Beveridge, Melbourne...D 10

1949

May 28—Joe Wetherall, Melbourne.....W 12
June 4—Les Hogan, Melbourne.....L 10
June 18—Mick Forward, Melbourne.....W 8

ALVARO CERASINI

Italian Featherweight Champion

Born, Rome, 1925. Started boxing professionally 1944.

1948

Feb. 12—E. Correggioli, Rome.....W 8
Mar. 16—Al Phillips, London.....LF 6
Apr. 17—A. Rapicano, Milan.....L 8
May 13—Giorgio Bidini, Rome.....W 8
July 31—Roger Bruneau, Rome.....W 10
Sept. 12—Andre Benatar, Rome.....W 8
Nov. 17—Toger Le Gavre, Rome.....W 8
Nov. 25—Guiseppe Cocchi, Rome.....KO 7
Dec. 16—Ray Famechon, Rome.....KO by 8

1949

Jan. 27—Gino Bondavelli, Rome.....W 10
Mar. 31—Sigi Tennebaum, Rome.....W 10
May 26—E. Correggioli, Rome.....W 12
(Italian featherweight title)
Oct. 20—Venturi, Terracina .....D 12
(Italian featherweight title)
Dec. 18—Guido Ferracin, Rome.....KO 1
(Italian featherweight title)

SI CHAPMAN

Australian Lightweight

1949

June 25—Harold Kilroy, Newcastle..KO by 2
July 9—Billy Everest, Newcastle.....KO 1
July 16—Johnny Lewis, Newcastle.....KO 4
July 30—Mickey Finney, Newcastle....NC 2
Aug. 11—Barney Murray, Leichhardt..KO 2
Aug. 20—Kevin Thurbon, Newcastle.....L 10
Aug. 27—Sid Grimes, Newcastle.....KO 8
Sept. 10—Frank Sibley, Newcastle.....D 10
Sept. 24—Jimmy Boyle, Newcastle.....W 10
Nov. 5—Jerry Starlight, Newcastle..KO by 2

ROBERT CHARRON

French Middleweight

Born, Buxerolles, June 23, 1918. Started boxing 1942. For complete previous record see 1948 Ring Record Book.

1948

Feb. 23—Robert Villemain, Paris.....L 10
Mar. 25—R. Battaglia, Paris.....KO 7
Apr. 12—Laurent Dauthuille, Paris.....L 10
May 14—Jean Stock, Paris.....W 10
Dec. 13—Jean Stock, Paris.....KO 4

1949

Jan. 31—Jean Stock, Paris.....KO by 15
(French middleweight title)
Apr. 9—Luc van Dam, Paris.....KO 6
May 30—Dick Turpin, London.....LF 5
June 12—Gus Degouve, Marseilles.....LF 7
July 10—Jean Stock, Marseilles.....L 10

SVEND AAGE CHRISTANSEN

Danish Light Heavyweight

Born, 1924. In 1942 won the Danish and European light heavyweight amateur titles.

1946

Oct. 11—Alb. Paintendre, Copenhagen..W 8
Nov. 1—Duvve Bakker, Gothenburg....W 8

1947

Mar. 13—Jean Dobiasch, Aaarhus.....L 8
Mar. 27—Oscar Menozzi, Copenhagen....W 6
Mar. 30—Jean Garino, Odense.....L 8
Sept. 19—Louis Scanelli, Copenhagen...KO 5
Oct. 24—A. Lefranc, Copenhagen.....W 8
Nov. 14—Fred Flury, Copenhagen.....W 8
Dec. 12—B. Liazi Embarek, Copenhag..KO 8

1948

Apr. 9—Ben Abdallah, Copenhagen....W 10
Oct. 8—Jean Declercq, Copenhagen...KO 4
Nov. 5—Lucien Corenthin, Copenhagen..L 10
Dec. 3—Emile Bentz, Copenhagen.....W 10

1949

Jan. 7—Jean Camus, Copenhagen.....KO 2
Feb. 11—Rena Tontini, Copenhagen.....W 10
Mar. 4—Pol Goffaux, Copenhagen.....W 8
Apr. 8—Jean Dobiasch, Copenhagen....L 8
Nov. 11—Albert Yvel, Algiers.....KO by 3

ALFRED CLARKE

Bow, England, Featherweight

1947

Jan. 7—Johnny Hudson, West Ham.....L 8
Jan. 13—Jimmy Wilde, Oxford.....D 6
Jan. 16—Johnny O'Gara, Ramsgate.....W 8
Jan. 27—Garry Roche, Bournemouth....L 8
Feb. 4—Johnny Hudson, West Ham.....L 8
Feb. 27—Patsy Hayward, Bermondsey...D 6
Mar. 4—Tommy Williams, West Ham..KO 3
Mar. 19—Les Braybrook, Lime Grove....L 8
Mar. 27—Freddie Hicks, Bermondsey....L 6
Apr. 2—Johnny Hudson, Hove.....L 8
June 9—Johnny Rendall, Wembley.....L 4
June 17—Dave Watkins, Willesden.....KO 3
June 25—Fred Guy, Dagenham.....KO 3
Aug. 21—Joe Walsh, London.....KO 4
Sept. 4—Billy Barnard, London.....L 6
Sept. 10—Jackie Evans, London.....KO by 5
Nov. 4—George Small, Gr. Yarmouth ...W 10
Nov. 17—Johnny O'Gara, Leyton .....W 4
Nov. 24—Billy Daniels, Kentish Town ...W 8

1948

Jan. 19—Jackie Sutton, Cheltenham..KO 1
Jan. 29—Johnny Kent, Bermondsey.....L 6
Feb. 18—Harry Warren, Islington.....D 6
June 25—Billy Daniels, Bognor Regis...W 6
July 5—Billy Daniels, Mile End.....W 6
July 29—Stan Salter, Mile End.....L 6
Oct. 28—Peter Fay, East India.....KO by 3
Nov. 11—Freddie Hicks, Bermondsey ....L 8
Nov. 22—Jimmy Murray, Leyton.....L 6
Dec. 7—Stan Salter, Walworth .....L 8
Dec. 14—Billy Cooke, Croydon.....W 6

1949

Jan. 11—Billy Wills, Hanley.....KO 3
Jan. 27—Freddie Hicks, Islington.....L 8
Feb. 15—Cliff Wilson, Croydon.....W 6
Feb. 21—Billy Cook, Walworth.....W 6
Mar. 3—Billy Cook, Islington.....KO 3
Mar. 15—Cliff Wilson, Croydon.....KO 2
Apr. 11—Arthur Gould, Walworth.....L 8

Apr. 25—Billy Daniels, Bedford.....L 8
July 26—Tommy Higgins, Hanley.....W 8
Sept. 5—Dave Woodcock, Ipswich.....W 6
Sept. 13—Ken Diston, Wembley.....L 6
Oct. 10—Albert Sanderson, Rushden.....W 8
Nov. 8—Tommy Cummings, Colchester.....KO by 7

BILLY CLARKE

Bow, England, Middleweight

1948

Sept. 29—Jimmy Markham, High Wyc..KO 3
Oct. 25—Johnny Morgan, Walworth.....KO 1
Nov. 1—Steve Rice, Watford.....KO 3
Nov. 4—Frank Napoli, Islington.....W 4
Dec. 9—Alby Dean, Islington.....KO by 3

1949

Jan. 6—Ray Price, Islington.....KO 3
Feb. 21—Tom Costello, Walworth.....KO 4
Mar. 3—Andy Oliver, Bermondsey.....KO 1
Mar. 15—Jimmy James, Croydon.....W 4
May 30—Eric McQuade, Earl's Court..KO by 4
Sept. 12—Billy Thomson, Gravesend.....KO 3
Sept. 26—Stan Baldwin, Derby.....KO 4
Oct. 3—Johnny Nuttall, Rochester.....L 6
Oct. 31—Ivor Mitchell, Herne Bay.....L 6
Nov. 15—Billy Carroll, Hanley.....L 8

FRANK CLARKE

Australian Welterweight

1946

Dec. 21—Frank Kinuane, Melbourne.....W 4

1947

Feb. 15—Ron Milton, Melbourne.....L 4

1948

Apr. 7—Les Peers, Melbourne.....W 6
May 15—Danny Shaw, Melbourne.....W 8
June 16—Pat Donovan, Melbourne.....W 8
July 31—Jack Beveridge, Melbourne.....W 8
Sept. 4—Alex Nimo, Melbourne.....W 10
Oct. 2—Jack Rennie, Melbourne.....W 10
Dec. 11—Gus Janssen, Melbourne.....W 12

1949

Jan. 15—Tommy Trottman, Melbourne..W 10
Feb. 11—Tommy Trottman, Melbourne..W 8
Mar. 25—Len Arthur, Melbourne.....L 12
July 20—Mick Fox, Melbourne.....W 10
Oct. 7—Eddie Mack, Melbourne.....W 12
Oct. 21—Jack Bridges, Melbourne.....W 10
Oct. 26—Johnny Kay, Melbourne.....W 10
Nov. 11—Johnny Kay, Melbourne.....KO 8

EMMANUEL (TITI) CLAVEL

French Welterweight

Born, Paris, November 24, 1925. As an amateur, engaged in 68 bouts; won 53, drew 7, lost 8. Turned professional in 1945.

1949

Jan. 13—Michele Palermo, Rome.....L 10
Mar. 3—Pierre Le Mentec, Paris.....KO 1
Mar. 10—Rock Gionolla, Paris.....KO 2
Apr. 25—Claude Ritter, Paris.....W 15
(For vacant French welterweight title)
June 2—Henry Hall, London.....KO 5
July 9—Omar Kouidri, Algiers.....L 15
(French welterweight title)
July 30—Cliff Curvis, Pontypridd.....L 10
Oct. 31—Yrgo, Piitulainen, Paris.....D 10
Dec. 1—Francisco Molina, Paris.....W 10
Dec. 12—Omar LeNoir, Paris.....W 10

ALFIE CLAY

Australian Lightweight

Born, December 26, 1927.

Undated Contests
—Bob Matthews, Mt. Isa.....KO –
—Ron Williams, Mt. Isa.....KO 2
—Scotty Crawford, Mt. Isa.....L 10
—Frank Brown, Mt. Isa.....KO 2

1949

July 1—Bernie Grant, Melbourne.....KO 1
July 23—Ernie Phillips, Newcastle.....KO 3
Sept. 9—Pierre Montane, Melbourne.....L 12
Oct. 24—Pierre Montane, Sydney.....W 12

RONNIE CLAYTON

British Featherweight Champion. Born, Blackpool, England, Feb. 9, 1923.

1941

Jan. 3—Al Sinclair, Blackpool.....D 4
Jan. 17—Al Sinclair, Blackpool.....W 6
Mar. 16—All Sinclair, Liverpool.....KO 5
Mar. 21—Ginger O'Brien, Blackpool...KO 3
May 2—Jimmy Hines, Blackpool.....W 6
June 8—Billy Maine, Liverpool.....W 6
July 29—Billy Todd, Liverpool.....KO 4
Aug. 10—Kid Wood, Liverpool.....KO 2
Aug. 30—Norman Lewis, Blackpool.....L 10
Oct. 12—Mickey Jones, Liverpool.....KO 2
Nov. 7—Ginger McDermott, Blackpool KO 3
Nov. 11—Jim Alexander, Blackpool.....KO 2
Nov. 28—Billy Mayne, Blackpool.....W 8

1942

Feb. 27—Frank Walker, Blackpool.....W 8
Mar. 20—Dick Hughes, Blackpool.....KO 3
Mar. 29—Billy Hodgson, Liverpool.....KO 3
Apr. 17—Ronnie Bishop, Blackpool.....W 10
May 8—Mickey O'Neil, Blackpool.....KO 5
June 1—Tommy Plowright, Liverpool...W 8
June 21—Pat Palmer, Liverpool.....KO 2
July 2—Willie Grey, Liverpool.....KO 5
July 19—Les Johnson, Liverpool.....W 10
Aug. 3—Les Johnson, Liverpool.....W 10
Aug. 24—Willie Smith, Liverpool.....W 8
Sept. 17—Tony Roberts, Liverpool.....W 8
Oct. 29—Willie Smith, Liverpool.....KO 7
Nov. 20—Billy Jenkins, Blackpool.....KO 7

1943

Jan. 22—Eddie Petrin, Blackpool.....KO 1
Feb. 11—George Thomas, Liverpool....KO 3
Mar. 10—Eddie Middle, Liverpool.....KO 5
May 27—Gus Foran, Liverpool.....L 15
June 17—George Thomas, Liverpool...KO 4
July 18—Frank Bonser, Liverpool.....W 10
Aug. 26—Joe Curran, Liverpool.....L 10
Oct. 14—Joe Docherty, Liverpool.....KO 5

1944

Feb. 11—Johnny Rawlings, Blackpool..KO 5
Mar. 10—Jack Chambers, Blackpool....KO 4
Mar. 25—Wilf Parkin, Liverpool.....KO 4
Apr. 1—Tony Roberts, Blackpool.....KO 4
May 5—Bobby Hinds, Blackpool.....KO 9
June 1—Jimmy Dunn, Liverpool.....KO 2
June 22—Danny Woods, Liverpool.....D 10
Aug. 12—Jackie Paterson, Liverpool..KO by 12

1945

Jan. 12—Syd Kelly, Liverpool.....KO 4
Apr. 5—Frank Benson, Liverpool.....KO 5
June 7—Jim McCann, Liverpool.....W 10
Aug. 27—Charlie Meikle, Liverpool.....KO 3

1946

Feb. 7—Billy Innes, Liverpool.....KO 4
Feb. 14—Paddy Dowdell, Liverpool.....W 10
Apr. 5—Joe Kay, Blackpool.....KO 1
Apr. 8—Eric Powell, Manchester.....L 8
Apr. 18—Frank Kenny, Liverpool.....KO 2
May 23—Freddie Morris, Liverpool.....KO 3
June 20—Bert Jackson, Liverpool.....W 15
July 13—Cliff Morris, Pontypridd.....W 10
Aug. 22—Ben Duffy, Liverpool.....W 15
Sept. 10—Tom Smith, Leeds.....L 10
Oct. 24—Pierce Ellis, Liverpool.....D 10

1947

Jan. 14—Ben Duffy, London.....W 8
Jan. 24—George Pook, Blackpool.....KO 4
Feb. 10—Paul Doginaux, Manchester....D 8
Mar. 27—Joe Carter, Liverpool.....KO 5
Apr. 28—Ray Famechon, Manchester....L 10
June 9—Jean Machtelinck, Manchester.....D 10
July 17—Jean Machtelinck, Liverpool....D 10
Sept. 11—Al Phillips, Liverpool.....W 15
(British and European featherweight titles)
Nov. 7—Enzo Correggiolli, Manchester.....KO 8

1948

Jan. 26—Johnny Molloy, London.....L 8
Mar. 22—Raymond Famechon, Nottingham.....L 15
(European featherweight title)
Apr. 26—Ben Duffy, Newcastle.....L 10
May 26—Jackie Hughes, Paisley.....KO 4
June 11—Cliff Anderson, Manchester.....D 10
Oct. 1—Jean Machtelinck, Manchester L 10

1949

Feb. 11—Stan Gossip, Blackpool.....W 10

Feb. 24—Jackie Turpin, Hanley.....W 8
Apr. 11—Johnny Molloy, Nottingham....W 15
(British featherweight title)
May 3—Tommy Burns, Earl's Court....L 10
July 1—Tony Lombard, Durban.....L 12
Aug. 11—Eddie Miller, Liverpool.....KO 12
(Empire featherweight title)
Oct. 3—Manuel Ortiz, Manchester.....W 10
Nov. 15—Ray Famechon, Manchester....L 15
(European featherweight title)

BOB CLEAVER

London, England, Middleweight

Born, The Borough, London, Dec. 4, 1925.

1946

June 25—Frank Baldwin, Brighton.....KO 1
Nov. 19—Johnny Clarke, West Ham....KO 3
Dec. 3—Jack Lewis, West Ham.....KO by 6

1947

Jan. 28—Johnny McGowan, West Ham..W 8
Feb. 11—Jack Lewis, West Ham.....W 8
Feb. 25—Freddie Price, West Ham.....L 8
Mar. 4—Johnny Boyd, West Ham.....W 8
Apr. 28—Jimmy Davis, Walthamstow....L 8
May 12—Jim Hockley, Walthamstow....W 8
May 25—Tommy Farr, London .....WF 4
June 9—Jimmy Davis, Walthamstow....L 8
Sept. 25—Billy Coulolias, Mile End .....D 8
Oct. 8—Joe Marino, Eastbourne .....W 8
Nov. 4—Bert Saunders, West Ham .....L 10
Nov. 17—Ronnie Croad, Kentish Town..KO 2
Dec. 1—George Dilks, Leeds .....W 8

1948

Jan. 14—Alby Hollister, Islington KO by 3
Jan. 26—Bert Hyland, Leeds.....L 8
Feb. 3—Johnny Boyd, Derby.....L 8
Feb. 10—Doug Myers, West Ham.....W 8
Mar. 11—Harry Davis, Bermondsey.....D 8
Mar. 16—Jim Wellard, West Ham...KO by 1
Apr. 12—Johnny Boyd, Leyton.....L 8
June 10—Ollie Williams, Mile End.....W 8
June 21—Billy Hall, Mile End .....W 8
July 1—Ron Crogan, Mile End.....D 8
July 15—Johnny Blake, Liverpool.....W 8
July 29—Jimmy Davis, Mile End .....L 8
Aug. 19—Jackie Wilson, Rhyl.....WF 3
Sept. 23—Johnny Blake, Mile End .....D 8
Oct. 25—Ron Pudney, Kentish Town.....L 8
Nov. 19—George Dilks, Manchester.....WF 7

1949

Jan. 10—Jim Hockley, Kentish Town....L 8
Feb. 22—Tommy O'Connor, West Ham..W 8
Mar. 7—Billy Hall, Bedford.....W 8
Mar. 25—Sammy Sullivan, Manchester...D 8
Apr. 7—Harry Davies, Bedford.....W 8
Apr. 12—Ron Pudney, Watford.....W 8
May 5—Ginger Sadd, Norwich.....W 8
May 24—Albert Finch, Selhurst Pk..KO by 7
Aug. 2—Mac Joachim, Watford.....W 8
Aug. 4—Ron Pudney, Bungay.....L 8
Aug. 22—George Casson, Preston.....L 8
Oct. 4—Ron Bebbington, Colchester....L 8
Oct. 24—Sammy Wilde, Bedford...KO by 3
Nov. 10—Bill Jackson, Preston.....KO by 5
Nov. 21—Richard Armah, Leyton.....L 8
Dec. 13—Harry Davis, Hanley.....L 8

FRANK CLOUGH

Blackburn, England, Flyweight

1948

Feb. 23—Roy Thomas, Blackburn.....W 6
Dec. 28—Dennis Reed, Cleveleys.....D 6

1949

Feb. 18—Eddie Fitzsimmons, Isle of Man W 6
Feb. 28—Billy Parkin, Preston.....W 6
Apr. 4—Mickey Hoban, Blackburn....KO 4
Apr. 11—Johnny Black, Preston.....L 6
Apr. 25—Dennis Reed, Blackburn.....W 8
May 23—Dennis Reed, Blackburn.....L 8
July 25—Mark Harrison, W. Hartlepool..D 6
July 29—Jimmy Pearce, Middlesbrough..L 6

DON COCKELL

Battersea, England, Light-heavyweight

Born, September 22, 1928.

1946

June 26—Trevor Lowder, High Wycom..KO 5
July 18—Sid Watts, Watford.....KO 1
July 31—Frank Baldwin, High Wycom..KO 8
Aug. 28—Ron Baker, Watford.....KO 3
Sept. 9—Harry Lawrence, Rugby.....KO 3
Sept. 23—Trevor Lowder, Rugby.....KO 3
Oct. 7—Jimmy Salles, High Wycombe..KO 2
Oct. 10—Jock Taylor, Watford.....L 8
Nov. 4—Frank Johnson, Epsom.....KO 2
Nov. 23—Paddy Roche, Chard .....W 10
Nov. 25—Reg Spring, Cirencester .....W 10
Dec. 2—Jimmy Carroll, High Wycombe..W 6
Dec. 16—Joe Igo, Kettering.....KO 4

1947

Jan. 6—Joe Taylor, High Wycombe..KO 5
Jan. 20—Bill Carroll, Cirencester.....KO 5
May 3—Harold Anthony, Newbury ...KO 4
June 9—Ronnie Croad, Wembley.....KO 3
July 7—Ginger Sadd, Reading .....W 6
July 21—Paddy Roche, Weston-Super-Mare .....W 8
July 28—Andy McKenzie, Reading....KO 10
Aug. 4—Reg Spring, Kettering .....W 8
Aug. 14—Dave Goodwin, Yeovil ....KO by 7
Nov. 18—Reg Spring, High Wycombe...KO 5

1948

Jan. 12—Jimmy Carrol, High Wycombe..D 6
Feb. 4—Reg Spring, Islington.....L 8
Feb. 17—Jimmy Carrol, Tunbridge Wells .....KO 4
Feb. 23—George Barratt, Newbury.....KO 1
May 10—Koffi Kiteman, Nottingham...KO 5
May 18—Johnny Williams, Coventry.....W 8
June 14—Battling Igo, Weston.....KO 4
July 5—Dave Goodwin, Nottingham...KO 2
July 19—Trevor Burt, Southampton....KO 1
July 27—Johnny Williams, Birming. KO by 2
Sept. 6—Gene Fowler, Southampton....W 6
Sept. 13—Henry Palmer, Newbury.....KO 5
Oct. 12—Johnny Barton, Leicester.....L 8
Oct. 25—Gene Fowler, Weston.....W 8
Nov. 29—Johnny Barton, Leicester.....W 8
Dec. 7—Doug Richards, Reading.....KO 1

1949

Jan. 31—Lloyd Barnett, Leicester.....W 8
Feb. 7—Mark Hart, Harringay.....W 8
Apr. 11—Jimmy Carroll, Nottingham...LF 5
June 13—Bert Gilroy, Leicester.....W 8
Oct. 11—Gabriel Bigotte, Harringay...KO 1
Oct. 31—Don Mogard, Leicester.....W 8
Dec. 20—Charley Collett, Reading.....KO 1

RAY COLEMAN

Australian Featherweight

Born 1928. Began boxing 1944.

1947

Jan. 9—Ted Sprouster, Leichhardt.....D 12
Feb. 13—Danny Simmons, Leichhardt ..W 12
Mar. 13—Danny Simmons, Leichhardt ..KO 7
May 1—Jackie Wilson, Leichhardt .....D 12
June 5—Jackie Wilson, Leichhardt ....W 12
June 26—Jackie Wilson, Leichhardt ....D 12
July 24—Bernie Grant, Leichhardt .....D 12
Aug. 14—Bernie Grant, Leichhardt .....D 12
Sept. 11—Jackie Wilson, Leichhardt..KO by 11
Nov. 13—Ken Hatcher, Leichhardt .....KO 8
Nov. 27—Ken Wenman, Leichhardt..KO by 11
Dec. 16—Elley Bennett, Brisbane .....NC 8

1948

Jan. 15—Ken Wenman, Leichhardt.....L 12
Feb. 26—Jackie Wilson, Leichhardt.....W 12
Mar. 25—Ted Sprouster, Leichhardt KO by 10
June 3—Charley Ward, Leichhardt.....W 12
July 15—Al Lewis, Leichhardt.....KO 11
Aug. 19—Johnny Davis, Leichhardt.....L 12
Aug. 30—Johnny Davis, Sydney.....W 12
Oct. 7—Johnny Davis, Leichhardt.....W 12
Nov. 11—Ted Sprouster, Leichhardt.....L 12

1949

Jan. 11—Darkey Bailey, Sydney.....D 12
June 2—Danny Hirsch, Leichhardt.....D 12
June 23—Danny Hirsch, Leichhardt.....L 12
Aug. 11—Ted Sprouster, Leichhardt.....D 12
Aug. 25—Bernie Dunn, Leichhardt.....L 12
Sept. 29—Johnny Brown, Leichhardt.....W 12

JACK COLES

Tiryberth, Wales, Welterweight

1947

Apr. 19—Warren Kendall, Maesteg.....W 12

1948

July 29—Cal Johnson, Liverpool.....L 8
Dec. 30—Teddy Lee, Islington.....KO 5

1949

Jan. 20—Piet van Staden, Islington.....D 8
Feb. 16—Jack Phillips, Llandrindod....WF 8
Apr. 19—Jeff Tite, Harringay.....W 8
July 25—Joe Perks, Weston.....L 8
Sept. 29—Jimmy Molloy, Liverpool.....W 10
Oct. 17—Allan Wilkins, Swansea.....L 10
Oct. 31—Jeff Tite, Leicester.....L 8

CHARLIE COLLETT

Hemel Hempstead, England, Heavyweight. Born, Hertford, March 6, 1923. Began boxing 1939.

1945

Jan. 15—Fred Clarke, Watford.....KO 3
Jan. 18—Fred Clarke, Hertford.....W 8
Jan. 22—Alf Brown, London.....KO by 3
Apr. 7—Gene Fowler, Weymouth.....W 8
Apr. 30—Jack Stanley, Leighton.....W 8
July 11—Jack Stanley, Watford.....KO 3
July 24—Len Bennett, Queensbury....KO 4
Aug. 14—Jeff Wilson, Watford.....KO 2
Oct. 12—Al Marson, Leighton.....D 8
Oct. 20—Reg Andrews, London.....L 8
Nov. 22—Jim O'Connor, Watford.....KO 1
Nov. 22—Noel Wagener, Watford.....KO 2
Nov. 22—Taffy Woods, Watford.....L 3
Dec. 3—Len Bennett, Plumstead Baths W 8

1946

Jan. 25—Fred Clark, Hamel Hampstead..KO 3
Jan. 30—Tom Benjamin, High Wycombe KO 4
Feb. 4—Fred Clarke, Plumstead .....KO 1
Mar. 4—Reg Andrews, Epsom.....L 8
Mar. 20—Eddie Donaldson, Hemel Hemp..W 8
Mar. 30—George Preston, Canterbury..KO 2
Apr. 13—Al Marson, Maidstone .....KO 5
June 10—Fred Clarke, Birkhamstead ...KO 3
June 22—Eddie Donaldson, Redruth KO by 7
July 11—George James, Linsdale.....KO 4
Aug. 13—Matty Hardy, Apsley.....KO 5
Aug. 20—Taffy Woods, Southend.....KO 3
Oct. 14—Eddie Donaldson, Epsom .....KO 5
Nov. 5—Alf Brown, London.....KO by 1
Nov. 12—Jim Wilde, Southend.....KO 7

1947

May 29—Dave Goodwin, Watford.....KO 4
Sept. 23—Bill Wainwright, Leighton Bzd.KO 3
Oct. 29—Reg Andrews, Leighton Bzd....L 8

1948

Mar. 10—Charley Brown, Welwyn..KO by 1
Apr. 29—Frank Ronan, Leyton.....KO 4
Oct. 28—Len Bennett, Bermondsey.....W 8

1949

Feb. 28—Len Bennett, Walworth...KO by 8
May 2—Frank Walker, Cheltenham.....L 8
June 27—Jack Gardner, Slough.....KO by 2
Oct. 10—Bob McArdle, Slough.....KO 1
Nov. 14—Johnny Morkus, Tottenham...KO 1
Dec. 20—Don Cockell, Reading.....KO by 1

JOE (BOY) COLLINS

Dublin, Ireland, Bantamweight

1945

Aug. 24—Jimmy Webster, Dublin...KO by 7

1946

Mar. 8—Jackie Bryce, Belfast.....L 8
July 12—Tommy Madine, Dublin .....W 10
July 25—Stan Rowen, Liverpool....KO by 1
Sept. 19—Tommy Scott, Newcastle .....D 8

1947

Jan. 18—Mickey Donovan, Belfast....KO 4
Feb. 6—Norman Lewis, Maesteg...KO by 1
May 5—Max Brady, Belfast.....W 8
June 11—Bunty Doran, Belfast.....KO by 1
(Irish Bantam Title)
July 5—Jimmy Thompson, Belfast.....KO 1
Aug. 2—Max Brady, Belfast.....KO 1
Aug. 30—Billy Wells, Belfast.....KO 1
Oct. 4—Max Brady, Belfast.....KO 7
Oct. 18—Bobby McGhee, Belfast.....KO 4
Nov. 22—Sean Kiernan, Belfast.....KO 8
Dec. 26—Sean Phillips, Belfast.....W 8

1948

Jan. 17—Benny Lacey, Belfast.....KO 7
Mar. 13—Tommy Boyle, Belfast.....KO 2
Apr. 17—Eddie Magee, Belfast.....KO by 2
Nov. 22—Owen Johnson, Grimsby.....L 8
Dec. 4—Charley Brown, Belfast....KO by 2

1949

Feb. 26—Jimmy Green, Belfast.....KO by 8
Sept. 30—Johnny Boom, Belfast.....W 8
Nov. 7—Jim Hayes, Birmingham..KO by 8
Nov. 30—Vernon Sollas, Belfast.....L 8

JOE COLLINS

Newcastle, England, Bantamweight

1947

May 8—George Wells, Newcastle .....W 8
July 7—Jackie Fairclough, W. Hartlepool .....W 8
Aug. 11—Alf Hughes, W. Hartlepool.....W 8
Sept. 27—Eddie Douglas, Hanley....KO by 3

1948

Jan. 19—Jim Curley, Newcastle.....WF 2
Mar. 15—Jim Curley, Newcastle.....L 6
May 3—Jimmy Gill, W. Hartlepool.....L 8
July 5—Jimmy Thompson, W. Hartlepool .....KO 1
July 31—George Wells, Sunderland.....D 6

1949

Jan. 10—Jackie Hickling, Grimsby .....L 6
May 9—Jimmy Pearce, W. Hartlepool....L 6
Aug. 17—Billy Wills, Sunderland.....W 6
Oct. 1—Jimmy Thompson, Sunderlund..W 6
Oct. 14—Laurie Morrow, Middlesbrough..L 6
Nov. 14—Jimmy Thompson, Newcastle...L 6

BILLY COLOULIAS

New Zealand Welterweight
Record in Great Britain:

1948

Feb. 16—Bob Moore, Kentish Town.....LF 7
Feb. 23—Tommy Shilton, Leyton.....W 6
Mar. 10—Mickey Thompson, Ipswich .....KO by 5
May 18—Ric Sanders, Coventry.....L 8
June 14—Chris Adcock, Dunstable.....W 8
June 30—Jim Sheppard, Glasgow.....D 8
Aug. 12—Jimmy Bryan, Mile End.....KO 2
Sept. 27—Les Allen, Birmingham...KO by 2

1949

Jan. 4—Piet van Staden, Southsea....KO 7
Feb. 1—Neil McCearn, Southsea.....KO 3
Feb. 24—Joe Hyman, Liverpool....KO by 5
Mar. 17—Joe Hyman, Liverpool.....KO 6
Mar. 25—Alex Buxton, Manchester..KO by 1
Apr. 11—Sammy Wilde, Leeds.....KO by 4
May 19—Sammy Wilde, Mile End..KO by 7
June 13—George Casson, Preston.....L 8
July 7—Sammy Wilde, Liverpool.....W 8
July 25—Bert Sanders, Preston.....L 8
Aug. 18—Sammy Wilde, Liverpool.....W 8
Sept. 8—Sammy Wilde, Liverpool.....LF 3
Sept. 13—Tommy Harlow, Blackburn....W 8
Sept. 27—Bill Jackson, Liverpool.....L 7
Oct. 31—Alby Hollister, Leicester.....W 8
Nov. 15—Johnny Boyd, Willenhall.....LF 3

ERNIE COMLEY

Birmingham, England, Light-Heavyweight

1949

Jan. 5—Billy Paddock, Willenhall .....W 4
Jan. 18—Billy Paddock, Willenhall .....W 4
Feb. 25—Bill Morris, Wednesbury .....KO 1
Mar. 14—Sid Burt, Tipton .....KO 1
Mar. 22—Doug Mansfield, Smethwick ....W 6
Apr. 11—Charley Peel, Birmingham.....KO 2
Oct. 31—Eddie O'Connor, Preston ....WF 3
Nov. 7—Ron Finch, Birmingham .....KO 1
Nov. 8—Jack Hayes, Kidderminster....KO 3
Dec. 6—Harry Naylor, Smethwick.....KO 5

ALLAN COOKE

Warsop, England, Light-Heavyweight

1946

June 26—Vic Brooks, Watford.....KO 3
June 26—Reg Spring, Watford.....W 3
July 18—Al Swain, Watford.....W 3
July 18—Bob Smith, Watford.....W 3
Sept. 3—Joe Kerry, Birmingham .....KO 5
Sept. 17—Ray Buddles, Ipswich .....LF 5
Oct. 21—Tommy Allen, Leicester.....W 8
Oct. 25—Taffy Davis, Torquay .....KO 2
Nov. 13—Billy Russell, Cleethorpes.....KO 1
Nov. 19—Ken Johnson, Sutton.....KO 5
(Won heavyweight tournament)

1947

Jan. 13—Ken Richardson, Retford ....KO 2
Feb. 10—Dick Gray, Retford .....KO 8

Mar. 31—Matt Hardy, Bedford ..... W 8
Apr. 7—Tommy Bodell, Warsop ..... KO 4
May 10—Dave Shade, Warsop ..... KO 3
May 12—Reg Spring, Bedford ..... L 10
May 19—Ted Dexter, Kettering ..... W 8
May 31—Vic Jones, Warsop ..... W 8
Aug. 16—Vic Jones, Warsop ..... KO by 7
Oct. 8—Elfryn Morris, W. Bromwich ..... KO 3
Oct. 11—Jeff Morris, Warsop ..... W 8
Nov. 8—Maxwell Ijeh, Warsop ..... W 8

1948

Feb. 7—Dave Goodwin, Warsop ..... L 6
Feb. 12—Johnny Williams, Hill ..... KO by 1
May 3—Dave Goodwin, Walsall ..... KO 7
May 17—Maxwell Ijeh, Warsop ..... WF 4
Sept. 4—Ernie Woodman, Dunstable ..... W 8
Sept. 18—Jack Crow, Warsop ..... KO 4
Sept. 29—Pat Stribling, High Wycombe ..... KO 3
Oct. 18—Dennis Powell, Sutton ..... D 8
Dec. 13—Dennis Powell, Birmingham ..... L 8

1949

Jan. 17—Jimmy Carroll, Bedford ..... L 8
Feb. 21—Tommy Caswell, Ossett ..... W 8
Mar. 14—Dave Goodwin, Sutton ..... KO by 4
Apr. 11—Dave Davis, Newcastle ..... KO 5
Apr. 25—Matt Hardy, Carlisle ..... W 8
May 16—Tom North, W. Hartlepool ..... W 8
June 27—Bert Gilroy, Sunderland ..... L 8
Aug. 13—Tom North, Ryhope ..... KO 6
Aug. 22—Johnny McGowan, Glasshoughton ..... L 8
Aug. 31—Tom North, Wakefield ..... KO 2
Sept. 19—Johnny Barton, Preston ..... W 8
Nov. 22—Mark Hart, Watford ..... L 8
Dec. 5—Johnny McGowan, Leeds ..... L 8

RON COOPER

Pyle, Wales, Middleweight

1946

—Tommy Renner, Liverpool ..... L 8
July 29—Wally With, Swansea ..... **KO 4**
Sept. 21—Glan Pitman, Port Talbot ..... W 8

1947

Mar. 17—Dick Turpin, Malvern ..... L 8
May 12—Randolph Turpin, Oxford ..... KO by 4
Sept. 27—Trevor Burt, Llanelly ..... KO 3
Nov. 21—Dick Turpin, Smethwick ..... L 8

1948

Jan. 12—Bert Hyland, Oxford ..... L 8
Feb. 9—Alby Hollister, Leicester ..... L 8
Mar. 1—Bert Hyland, Leyton ..... W 8
Mar. 15—Bert Saunders, Leyton ..... D 8
Apr. 5—Joe Hart, Neath ..... KO 2
May 12—Geoff Heath, Pontardawe ..... KO 6
May 31—Joe Sands, Neath ..... KO 5
July 19—Tommy Davies, Neath ..... KO by 14
(Welsh middleweight title)
Dec. 11—Ted Dexter, Maesteg ..... KO 8

1949

Jan. 17—Richard Armah, Leyton ..... L 8
Jan. 31—Sammy Sullivan, Nottingham ..... D 8
Mar. 14—Harry Davies, Briton Ferry ..... KO 7
Apr. 11—Sammy Sullivan, Nottingham ..... W 8
May 2—Alby Hollister, Abergavenny ..... W 8
July 2—Koffi Kiteman, Onllyn ..... L 10
Aug. 17—Joe Hyman, Porthcawl ..... KO by 4
Oct. 3—Sammy Sullivan, Nottingham ..... D 8
Dec. 12—Dick Turpin, Nottingham ..... L 8

ROY COOTE

Falmouth, England, Lightweight

1947

Jan. 27—Harry Legge, Falmouth ..... L 8
July 14—Jimmy Jury, Falmouth ..... W 8
Oct. 6—Con Morrissey, Weston ..... KO 4
Oct. 17—Billy Marlow, Penzance ..... W 10

1948

Jan. 8—Harry Legge, Exeter ..... L 8
Jan. 12—Hal Bagwell, Gloucester ..... KO by 1
Jan. 30—Harry Legge, Truro ..... W 8
Mar. 8—Tommy Shaw, Plymouth ..... L 12
Mar. 13—Pat Maloney, Falmouth ..... W 8
Sept. 25—Harry Legge, Chard ..... W 15
Nov. 27—Cliff Anderson, Chard ..... KO by 3

1949

Feb. 19—Pat Gamble, Chard ..... KO 1
Mar. 21—Freddie Wheeler, Exeter ..... KO 5
Mar. 25—Syd Williams, Plymouth ..... W 8
Apr. 16—Maurice Mancini, Chard ..... W 6
May 23—Warren Kendall, Neath ..... KO by 5
June 10—Benny Richards, Plymouth ..... W 6
July 23—Steve Acton, St. Austell ..... W 6
Sept. 26—Des Garrard, Bedford ..... L 8
Sept. 29—Al Young, Paignton ..... KO 6
Oct. 31—Jackie Ryder, Weston ..... W 8
Nov. 19—Harry Legge, Chard ..... W 15

DICKIE CORBETT

Bethnal Green, England, Featherweight.

1949

Oct. 27—Dillon Smith, Poplar ..... KO 3
Nov. 2—Tommy Miller, Islington ..... KO 2
Nov. 7—Tommy Miller, Leyton ..... KO 2
Nov. 14—Bert Spratt, Leyton ..... W 4
Nov. 28—Bert Spratt, Leyton ..... W 4
Dec. 8—Bert Sinclair, Kentish Town ..... W 4
Dec. 13—Freddie Rodgers, Hanley ..... KO 1

JOE CORNELIS

Belgian Featherweight

Born, Liege, November 17, 1917. Turned professional in 1937.

1948

Feb. 14—Tino Cardinale, Liege ..... D 10
Mar. 16—Emile Famechon, Charleroi ..... W 10
Mar. 31—F. Van Houche, Brussels ..... W 12
(Belgian featherweight title)
July 25—Jean Machterlinck, Spa ..... W 10
Sept. 21—Jean Machterlinck, Charleroi ..... L 10

1949

Jan. 22—Bernard Dodin, Brussels ..... W 6
Feb. 16—Georges Mousse, Brussels ..... W 8
Mar. 7—Tino Cardinale, Liege ..... W 10

BRUCE CRAWFORD

Middlesbrough, England, Middleweight

1949

June 15—Joe Elliott, Sunderland ..... KO 3
June 20—George Day, W. Hartlepool ..... KO 1
June 27—Gene Devlin, W. Hartlepool ..... L 6
July 6—Frank Ward, Sunderland ..... WF 4
July 20—Jim Cannister, Sunderland ..... W 6
Aug. 15—Jim Cannister, W. Hartlepool ..... KO 3
Aug. 24—Bert Ingram, Sunderland ..... KO 5
Sept. 9—Harry Smart, W. Hartlepool ..... KO 1
Sept. 14—Dough Mansfield, Sunderland ..... KO 5
Oct. 7—Billy Stevens, Middlesbrough ..... W 8
Oct. 17—Jimmy Bray, Preston ..... KO 2
Nov. 3—Tom Meli, Liverpool ..... W 8

RONNIE CROAD

Hammersmith, England, Light-Heavyweight

1947

Mar. 19—Ben Bowden, Lime Grove ..... W 8
Mar. 25—Red Ward, Watford ..... KO 4
Apr. 16—Les Innes, London ..... W 4
May 15—Billy Monks, Watford ..... KO 3
May 19—Red Spring, High Wycombe ..... L 10
June 9—Don Cockell, Wembley ..... KO by 3
July 31—Tommy Paddock, London ..... KO 1
Aug. 7—Wally With, London ..... D 6
Aug. 21—Jim Mernagh, London ..... LF 5
Sept. 2—Eddie Coates, Watford ..... KO 7
Sept. 25—Jim Mernagh, Wandsworth ..... KO 4
Nov. 17—Bob Cleaver, Kentish Town KO by 2

1948

Jan. 8—Tom Smith, Paddington ..... KO 6
Feb. 5—Charley Webster, Paddington ..... L 6
Feb. 19—Pat Mulcahy, Paddington ..... W 6
Mar. 4—Ron Pudney, Paddington ..... L 6
Mar. 23—Trevor Burt, Watford ..... L 6
Nov. 4—Ben Bowden, Shepherd's Bush ..... W 6
Nov. 15—Tommy Caswell, Leyton ..... L 8

1949

July 26—Ken Richardson, Hendon ..... L 6
Oct. 4—Ron Pudney, Earls Court ..... KO by 3
Nov. 7—Len Williams, Walworth ..... W 6
Nov. 15—Ken Rowlands, Epsom ..... D 8
Dec. 5—Vic Phayer, Eltham ..... WF 2

JOHNNY CROSS

Horwich, England, Lightweight

1948

Jan. 29—Jimmy Fox, Liverpool ..... W 6
Feb. 6—Tony McTigue, Blackpool ..... D 6
Feb. 13—Tony McTigue, Blackpool ..... L 6
Feb. 24—Tony McTigue, Preston ..... L 6
Mar. 9—Jimmy Fox, Blackpool ..... W 6
Apr. 1—Bert Smith, Liverpool ..... KO 4
Apr. 22—Tony McTigue, Liverpool ..... L 6

May 13—George Barker, Liverpool.....L 6
May 31—Roy Sharpes, Blackburn.....L 6

1949

Jan. 24—Phil Mellish, Middlesbrough....W 6
Feb. 7—Harry Brown, Middlebrough..KO 4
Feb. 28—Eric Billington, Preston.....D 6
Mar. 7—Harry Brown, Middlesbrough KO 4
Mar. 21—Wilf Bone, Middlesbrough.....L 6
Apr. 11—Terry Cullen, Newcastle.....W 6
May 2—Wilf Bone, W. Hartlepool.....L 6
May 16—Eric Hague, Newcastle.....W 6
May 23—Rex Bryan, W. Hartlepool.....L 6
June 27—Billy Walsh, W. Hartlepool.....L 6
July 11—Geoff Turp, W. Hartlepool.....D 6
July 20—Reg Scott, Sunderland.....W 6
Aug. 11—Noel Sinfield, Sunderland.....L 6
Sept. 8—Ernie Foden, Sunderland.....W 8
Oct. 24—Phil Mellish, Blackburn.....W 8
Dec. 5—Rex Bryan, Blackburn.....W 8

TERRY CULLEN

Shotton, England, Welterweight

Born, Wheatley Hill, County Durham, February 28, 1930.

1948

May 3—Joe Angus, W. Hartlepool....KO 2
May 20—Bob Smith, Sunderland.....KO 2
May 29—Johnny Walker, Sunderland..KO 4
Aug. 7—Foster Brown, Sunderland....KO 2
Aug. 23—Stan Woodhouse, Sunderland..W 6
Dec. 13—Jim Oliver, Middlesbrough...KO 2

1949

Feb. 7—Eddie Carole, Middlesbrough...W 6
Feb. 14—Jimmy Muirhead, Newcastle....W 4
Apr. 11—Johnny Cross, Newcastle.....L 6
May 2—Eric Hague, W. Hartlepool.....W 6
May 14—Billy Kane, Sunderland.....KO 3
May 28—Freddie Fryer, Ryhope.....KO 1
June 13—Jimmy Johnston, W. Hartlepool.....KO 4
July 30—Jackie Wakelam, Ryhope.....KO 4
Oct. 1—Les Darnell, Sunderland.....W 8
Nov. 14—Wilf Bone, Newcastle.....KO 5

TOMMY CUMMINGS

Leicester, England, Featherweight

1946

Sept. 26—George Small, Cambridge ....KO 3
Oct. 28—Ivor Roberts, Leicester .....W 8
Nov. 18—Jackie Turpin, Leicester .....KO 5

1947

Jan. 24—Harry Croker, Stockport .....L 8
Mar. 27—Tommy Bailey, Liverpool .....L 6
May 1—Bobby Boland, Liverpool ..KO by 4
June 23—Jackie Turpin, Coventry .....L 6
Oct. 13—Cliff Wilson, Leicester .....WF 3
Nov. 3—Stan Mace, Leicester .....KO 5
Nov. 27—Ray Fitton, Liverpool .....L 8
Dec. 5—Gerry Speers, Blackpool .....W 8
Dec. 8—Glen Chance, Walsall .....D 6
Dec. 22—Sandy Barker, Kettering .....L 4

1948

Feb. 9—Tommy Jones, Leicester.....W 6
Feb. 13—Ernie Ormerod, Blackpool ....KO 5
Feb. 17—Johnny Kent, West Ham .....KO 2
Mar. 22—Danny O'Sullivan, Nottingham .....KO by 6
Apr. 2—Les Peabody, Preston .....W 8
Apr. 19—Tommy Lennon, Kettering.....D 6
May 24—Ron Gladwell, Kettering .....D 8
July 29—Ronnie Taylor, Birkenhead..KO by 4
Aug. 3—Arthur Dykes, Mablethorpe...KO 4
Nov. 8—Jimmy Webster, West Ham.....L 8
Nov. 15—Owen Johnson, Kettering .....L 8
Nov. 29—Owen Johnson, Wellingboro....D 8

1949

Mar. 10—Freddie Hicks, Islington.....L 8
Mar. 28—Gene Caffrey, Leicester.....L 8
May 5—Ken Diston, Watford.....L 8
May 30—Ken Diston, Wembley.....L 8
June 24—Arthur Gould, Dagenham.....L 8
Sept. 27—Billy Daniels, Watford .....W 8
Oct. 24—Owen Johnson, Sutton.....KO by 8
Nov. 8—Alf Clarke, Colchester .....KO 7
Dec. 14—Ken Diston, Islington.....W 8

CLIFF CURVIS

Swansea, Wales, Welterweight

Born, November 20, 1927.

1945

Jan. —Bryn Collins, Swansea.....KO 2
Feb. 13—Vernon Ball, Swansea.....W 8
Mar. 20—Curly Roberts, Swansea.....KO 3
Sept. 15—Tommy Plowright, Swansea....W 6
Oct. 1—Tommy Plowright, Wolverhampton KO 6
Nov. 6—Cliff Anderson, London.....W 8
Dec. 13—Mickey Colbert, Liverpool.....W 10

1946

Jan. 31—Frank Williams, Liverpool..L Dis 7
Feb. 18—Jim Brady, London.....KO 4
Mar. 5—Cliff Morris, London.....W 8
Mar. 19—Billy Camerford, Albert Hall..W 8
Apr. 16—Louis Orsini, London.....W 8
June 11—Eric Powell, Swansea.....W 8
June 25—Ben Duffy, Brighton.....W 8
July 29—Frank Williams, Swansea.....W 8
Aug. 25—Bert Jackson, Merthyr.....W 8
Sept. 4—Germaine Perez, Cardiff.....W 8
Sept. 13—Billy Marlow, Trealaw.....W 8
Nov. 5—Tom Smith, London .....W 8
Dec. 2—Al Phillips, London .....KO by 2

1947

Feb. 17—Johnny Russell, London.....W 8
Mar. 3—Tommy Davies, Neath.....W 10
May 19—Andre Famechon, Leeds.....W 8
June 2—Ronnie James, Swansea.....KO 7
July 15—Jan Nicolaas, Swansea.....W 8
July 25—Paddy Dowdall, Belfast.....W 8
Sept. 8—Josef Preys, Leeds.....W 8

1948

June 17—Andre Famechon, Leyton.....W 8
July 26—Peter Fallon, London.....L 6
Sept. 27—Claude Dennington, Pontypool KO 8
Dec. 13—Kid Germain, Abergavenny..KO 5

1949

Jan. 31—Harry Hughes, Abergavenny .....KO by 5
Apr. 4—Leandre Mateos, Harringay KO by 2
July 30—Titi Clavel, Pontypridd.....W 10
Aug. 17—Eddie Cardew, Porthcawl.....KO 5
Sept. 12—Job Roos, Swansea.....W 10
Oct. 11—Billy Thompson, Harringay....L 8
Oct. 31—Gwyn Williams, Abergavenny .....KO by 5

ROD CUTTER

Australian Flyweight

1948

Aug. 7—Johnny Jeanette, Melbourne...W 8
Sept. 4—Johnny Jeanette, Melbourne...L 8
Oct. 16—Mick Fay, Melbourne.....W 10
Dec. 17—Johnny Jeanette, Melbourne...W 8

1949

Mar. 11—Leo Firpo, Melbourne.....W 8
Apr. 8—Frank O'Connor, Melbourne....W 8
June 3—Leo Firpo, Melbourne.....W 10
Aug. 5—Young Yank, Melbourne.....L 10
Sept. 3—Frank O'Connor, Melbourne..KO 7
Sept. 24—Leo Firpo, Melbourne.....W 10

RAPHAEL DA SYLVA

Portugese Welterweight

Born, St. Vincent-Cap. Vert, October 24, 1922. As an amateur, engaged in 24 bouts; won 23, lost 1. Turned professional in 1945.

1949

Jan. 13—Livio Menelli, Rome.....D 10
Feb. 1—A. Carrigand, Antwerp.....KO 1
Feb. 15—A. Vercoutter, Antwerp.....W 6
Mar. 22—Alf Piette, Antwerp.....KO 8
Apr. 2—Pino Facchi, Milan.....W 8
Apr. 19—Willie Wimms, Antwerp.....W 10
May 24—Charles Humezt, Antwerp.....L 12

GEORGE DALY

London, England, Lightweight

Born, Blackfriars, London, November, 1914. Began boxing 1930. For early record see 1948 Ring Record Book.

1948

Jan. 8—Georges Frost, Croydon.....W 8
Jan. 15—Bobby Lodge, Bermondsey.....W 8
Feb. 12—Hugh Smith, Bermondsey.....W 8
Feb. 26—Ernie Stapleton, Bermondsey KO 5
Mar. 15—Claude Dennnigton, Plumstead D 8
Mar. 25—Mick Gibbons, Bermondsey....W 8
Apr. 12—Reg Quinlan, Southwark.....W 8
June 12—Arthur Wright, Scunthorpe..KO 2
July 1—Frank Woodcock, Mile End...KO 7
Aug. 10—Tommy McGovern, Selhurst Pk. L 8

Sept. 23—Hyman Williams, Mile End----W 8
Nov. 8—Maurice Jones, Walworth------W 8
Nov. 22—Pat Kelly, Kentish Town-------W 8
Dec. 7—Fanie Bushney, Walworth------W 8
Dec. 20—Billy Barton, Walworth--------W 8

1949

Jan. 6—Roy Daves, Bermondsey--------W 8
Jan. 20—Al Wilburn, Bermondsey-------W 8
Jan. 31—Maurice Mancini, Walworth----W 8
Mar. 17—Johnny Hazel, Bermondsey-----W 8
Apr. 11—Ben Duffy, Walworth ----------W 8
June 27—Frank Parkes, Slough----------W 8
July 12—Tommy McGovern, Selhurst Park----------KO by 6
Oct. 31—Claude Dennington, Leyton----L 8
Dec. 12—Bob Anderson, Walworth-------W 8

ALF DANAHAR

London, England, Welterweight

Born, March 15, 1923.

1946

Dec. 10—Ernie Stapleton, London-------L 6

1947

Mar. 11—Chris Adcock, London----------L 6
Apr. 28—Wally Potts, Walthamstow---KO 3
May 12—Bob Fordham, Walthamstow--KO 2
May. 22—Bob Fordham, London-------KO 2
June 9—Ric Sanders, Walthamstow------D 8
Dec. 18—Alf Marsh, Liverpool----------KO 7

1948

Feb. 9—Jimmy Bryan, Leyton----------W 8
Feb. 23—Allan Wilkins, Leyton--------KO 6
Mar. 4—Jimmy Bryan, Paddington------LF 3
Apr. 21—Fred Spalton, Southwark-------W 8
May 10—Eddie Cardew, Oxford----------W 8
May 26—Ginger Stewart, Paisley--------L 8
July 27—Jeff Tite, Birmingham---------LF 8
Nov. 9—Laurie Buxton, Paddington----W 8
Nov. 29—Bob Frost, London------------KO 2

1949

Jan. 31—Jack Phillips, Leyton----------W 8
Feb. 14—Alf Taylor, Walworth---------KO 4
Mar. 1—Piet van Staden, West Ham----D 8
Mar. 15—Danny McKay, West Ham-------W 8
Mar. 28—Jeff Tite, Leicester-----------W 8
Apr. 21—Stan Davis, Walworth----------W 8
Sept. 8—Ric Sanders, Liverpool---------L 10
Oct. 25—Kay Kalio, West Ham----------D 8
Dec. 19—Jeff Tite, Leicester-----------W 12

LES DARNELL

Sunderland, England, Welterweight

1949

Apr. 30—Ernie Vickers, Sunderland----KO 1
May 18—Eddie Carroll, Sunderland----KO 4
June 1—Joe Myers, Sunderland---------W 6
June 27—Eric Hague, Sunderland-------LF 6
July 9—Eric Hague, Ryhope------------W 6
July 18—Jackie Wakelam, W. Hartlepool D 6
Aug. 11—Johnny Fitzpatrick, Sunderland W 6
Aug. 22—Dave Parker, W. Hartlepool KO 3
Sept. 1—Joe Carroll, Sunderland--------W 6
Oct. 1—Terry Cullen, Sunderland-------L 8
Nov. 14—Jimmy Muirhead, Newcastle---D 6
Nov. 28—Jimmy Muirhead, Newcastle--W 6

LAURENT DAUTHUILLE

French Middleweight

Born, Chauny, Feb. 20, 1924.

Sept. 17—Thiebault, Paris ------------KO 2
Sept. 24—W. Mezergues, Paris----------KO 6
Oct. 15—M. Garcia, Paris --------------KO 5
Nov. 12—L. Tassart, Paris --------------W 10
Dec. 8—G. Corsin, Paris ----------------KO 5
Dec. 21—R. Thiebault, Nanterre--------KO 6

1945

Jan. 7—J. Dobiasch, Paris ------------W 10
Feb. 4—J. Toniolo, Paris ---------------L 10
Mar. 18—E. Leclerc, Paris --------------W 10
Apr. 22—Beneto, Paris ------------------KO 4
May 13—E. Marchand, Paris ------------KO 9
Sept. 16—E. Leclerc, Paris --------------W 10
Oct. 7—Kid Janas, Paris----------------KO 8
Nov. 4—A. Diouf, Paris -----------------KO 8
Dec. 9—Joe Brun, Paris -----------------W 10

1946

Jan. 18—J. Despeaux, Paris ------------KO 2
Feb. 22—Robert Charron, Paris----------W 10
Apr. 9—L. Van Dam, Paris---------------KO 3
Apr. 21—T. Toniolo, Marseilles---------KO 1
May 25—Pankowiack, Paris--------------W 10
July 13—A. Diouf, Beziers---------------W 10
Aug. 7—L. Van Dam, Amsterdam--------D 10
Oct. 28—Robert Charron, Paris ---------W 10

1947

Feb. 1—Gus Degouve, Paris ------------L 10
May 4—Widmer Milandri, Paris --------KO 2
June 15—Gus Degouve, Paris ------------W 10
June 22—Manca, Marseilles -------------D 10
Oct. 27—Robert Villemain, Paris -------L 10

1948

Jan. 24—Cyrille Delannoit, Brussels-----L 10
Feb. 28—Cyrille Delannoit, Brussels-----L 10
Apr. 12—Robert Charron, Paris----------W 10
May 14—Robert Villemain, Paris---------L 10
July 26—Mark Hart, London-------------W 8
Sept. 11—Jean Stock, Geneva------------D 10
Oct. 22—Tiberio Mitri, Paris------------L 10
Dec. 6—Pete Zaduk, Montreal-----------W 10

1949

Jan. 3—Ernie Forte, Holyoke----------KO 8
Jan. 17—Ralph Zanelli, Montreal-------W 10
Feb. 21—Jake LaMotta, Montreal--------W 10
Aug. 3—Johnny Greco, Montreal-------KO 5
Oct. 4—Sonny Horne, Montreal----------W 10
Nov. 21—Kid Gavilan, Montreal----------L 10

GLYN DAVID

Caerau, Wales, Flyweight

1948

Mar. 27—Eddie Davies, Abertillery------W 8
Nov. 3—Eddie Fitzsmmons, Hereford----D 8

1949

Jan. 12—Eddie Davies, Hereford-------KO 5
Jan. 31—Joe Murphy, Nottingham KO by 4
Feb. 9—Dennis Sale, Hereford---------LF 4
Feb. 28—Jackie Hodder, Maesteg-------KO 2
Apr. 19—Tommy Forrest, Maesteg-------KO 7
July 2—George Sutton, Onllwyn---------W 8
July 25—Len Jones, Weston-------------W 8
Oct. 3—Frank Bonser, Nottingham----KO 4
Nov. 21—Billy Ashton, Neath-----------KO 7
Nov. 28—George Sutton, Hav'dwest-----W 8

BILLY DAVIES

Birmingham, England, Lightweight

Born, January 8, 1920.

1946

May 21—Roy Davies, Birmingham-------W 8

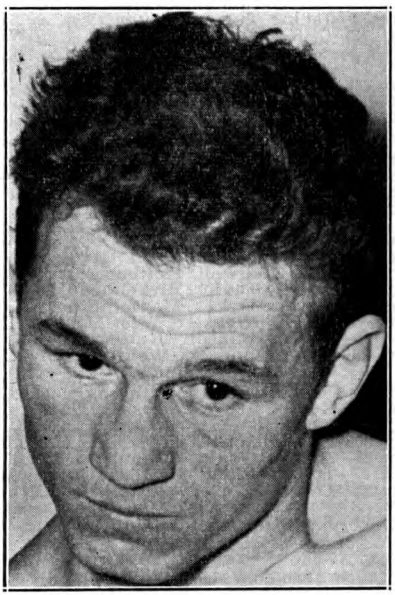

LAURENT DAUTHUILLE, France

Aug. 20—Jimmy Lang, Mile End.....W 8
Sept. 10—Larry Benson, Birmingham...KO 7
Sept. 16—Arthur Wright, Mile End.....W 8
Sept. 22—Billy Kid Brookes, Mile End....W 8
Oct. 15—Billy Crapper, Birmingham....KO –
Nov. 4—Jack Humphries, Walsall.....W 8
Nov. 19—Billy Crapper, Birmingham ....W 8
Dec. 3—Arthur Benton, Kidderminster KO 5
Dec. 9—Paddy O'Neil, Nottingham.....W 8
Dec. 26—Ivor Roberts, Birmingham....KO 6

1947

Jan. 13—Arthur Wright, Birmingham..KO 5
Jan. 21—Paddy O'Neil, Willenhall.....W 8
Feb. 17—Billy Kid Brooks, Canning Town .....KO 4
Mar. 3—Ralph Moss, Walsall.....W 8
Mar. 10—Dick Levers, Derby.....L 8
May 3—Darkie Sam Sullivan, Hanley..W 8
June 26—Billy Barton, Liverpool.....KO by 4
Aug. 8—Billy Stacey, W. Bromwich.....D 8
Oct. 13—Arthur Wright, Birmingham....W 8
Nov. 3—Jimmy Jury, Gloucester.....W 8
Nov. 20—Roy Davies, Smethwick.....W 8
Dec. 8—Dick Levers, Sutton.....KO 4
Dec. 26—Billy Crane, W. Bromwich.....W 8

1948

Jan. 29—Ben Duffy, Birmingham.....W 8
Apr. 12—Dave Conway, Willenhall.....W 8
Apr. 26—Johnny Fitzpatrick, Willenhall W 6
Aug. 19—Maurice Jones, Liverpool.....L 8
Sept. 7—Hal Bagwell, Birmingham KO by 3
Oct. 29—Johnny Fitzpatrick, Wednesbury .....W 8
Nov. 29—Hal Crosbie, Tipton.....W 8
Dec. 14—Johnny Russell, Kent. Town KO by 2

1949

Mar. 8—Eddie Larty, Bedworth.....W 6
Mar. 11—Paddy Dowdall, Blackpool.....W 10
Mar. 17—Bert Jackson, Liverpool.....L 8
Apr. 8—Harry Legge, Birmingham.....L 8
May 27—Chris Jenkins, W. Bromwich....L 8

DAI DAVIES

Skewen, Wales, Featherweight

1948

June 14—Johnny French, Weston.....KO 4
July 19—Sid Williams, Neath.....W 6

1949

Feb. 12—Ken Morgan, Haverfordwest..KO 4
Feb. 21—Mog Nash, Weston.....LF 2
Feb. 28—Llew Miles, Abergavenny.....W 6
Apr. 16—Billy Barrett, Haverfordwest..KO 4
Apr. 25—Dave Lloyd, Neath.....W 10
June 27—Johnny Morgan, Abergavenny KO 5
July 2—Jackie Hughes, Onllwyn.....D 10
Oct. 31—Selwyn Evans, Abergavenny...W 10
Nov. 21—Ron Bissell, Neath.....KO 1
Nov. 28—Frank Johnson, Bedford.....L 8

LEN DAVIES

Swansea, Wales, Featherweight

1939

Jan. 16—Red McDonald, London.....W 4
Jan. 22—Charley Howser, London.....W 10
Jan. 26—Teddy Walters, Holborn.....W 4
Feb. 2—Fred Dyer, Kentish Town.....W 8
Feb. 5—Bob Savage, London.....W 10
Mar. 15—Alex Lyons, Holborn.....L 6
Mar. 16—Charley Howser, Kentish Town..W 10
Mar. 27—Dudely Lewis, Swansea.....W 10
Apr. 3—Ted Locke, Mountain Ash.....W 6
May 17—Jack Llewellyn, Cardiff.....W 6
June 26—Kid Tanner, Shrewsbury .....LF 7
Aug. 14—Wally Smith, Holborn.....W 10
Aug. 20—Jackie Lewis, Mile End.....KO 5
Nov. 6—Johnny Sage, Holborn .....W 6
Nov. 20—Freddie Dixon, Holborn.....L 6

1940

Feb. 25—Teddy Softley, Hackney.....LF 2

1942

Feb. 14—Harry Thomas, Maesteg .....W 8
Feb. 20—Warren Kendall, Trealaw .....D 12
Mar. 1—Billy Barton, Liverpool.....W 8
Mar. 8—Al Phillips, Stoke Newington..L 8
Sept. 12—Johnny Lookie, Pontypool.....W 10
Sept. 25—Wilf Parkin, Pontypool.....W 10
Oct. 15—Bert Jackson, Oxford.....L 10
Nov. 2—Johnny Holt, Tipton.....W 10

1943

Jan. 1—Bobby Hinds, Blackpool.....WF 4
Jan. 15—Bobby Hinds, Blackpool.....KO 6
Apr. 10—Jim Brady, Cardiff.....W 10
May 21—Wally Davies, Blackwood.....KO 4
May 24—Nel Tarleton, Birmingham.....W 10
June 9—Bobby Hinds, London.....W 8
June 14—Bert Jackson, Cardiff.....L 10
June 30—Al Phillips, London.....L 8
Aug. 7—Bert Jackson, Newport.....W 8
Sept. 16—Frank Benson, Liverpool.....W 10
Sept. 27—Jackie Paterson, Leicester.....W 10
Nov. 19—Bert Jackson, Liverpool.....WF 2
Nov. 24—Al Phillips, London.....L 8
Dec. 16—Bert Jackson, Liverpool.....L 10

1944

Feb. 28—George Williams, Pontypool....W 10
Mar. 8—Ben Duffy, London.....W 10
Apr. 3—Billy Williams, Bristol.....W 10
June 8—Danny Woods, Liverpool.....W 10
Aug. 2—Al Phillips, London.....LF 6

1945

Jan. 8—Dave Crowley, London.....L 8
Jan. 17—Jimmy Brady, London.....L 8
Sept. 24—Jimmy Sale, Liverpool.....L 8

1946

Mar. 4—Bert Jackson, Epsom.....L 8

1947

Dec. 22—Jock Bonas, Kentish Town .....L 8

1948

Jan. 8—Ben Duffy, Paddington .....W 8
Jan. 22—Black Bond, Paddington .....L 8
Feb. 19—Ben Duffy, Rochester .....L 8
Feb. 5—Len Dunthorne, Paddington ..KO 2
Mar. 11—Hal Bagwell, Smethwick .....L 8
Dec. 21—Al Young, West Ham.....L 6

1949

Jan. 31—Selwyn Evans, Abergavenny...L 8
Apr. 25—Ben Duffy, Weston.....W 8
Oct. 17—Ivor Davies, Swansea.....W 10
Nov. 28—Sid Williams, Haverfordwest..W 6

ROY DAVIES

Northampton, England, Welterweight
Born, October 11, 1928

1946

June 24—Mick Dobbs, Birmingham ....KO 2
July 8—Fred Holmes, Birmingham.....W 6
Sept. 3—Fred Holmes, Birmingham.....L 8

1947

Jan. 24—Jock Smith, Birmingham.....KO 3
Feb. 12—Jeff Badham, Watford.....KO 3
Feb. 12—Dennis Ford, Watford.....W 4
Mar. 31—Charley Winters, Kettering.....D 8
Apr. 3—Tommy Shaw, Leamington.....L 8
May 8—Dave Parker, Liverpool.....L 6
May 22—Alf Phillips, Swadlincote.....D 8
May 26—Harry Wright, Ilkeston.....W 8
June 9—Jimmy Shoord, Wembley.....L 6
July 7—Harry Legge, Bristol.....L 10
Aug. 2—Yg. Digger, Stanley, Bletchley KO 2
Oct. 6—Sam Sullivan, Walsall.....D 8
Oct. 13—Billy Crapper, Northampton....W 10
Oct. 24—Chris Bartlett, Romford.....W 10
Oct. 27—Johnny Burrow, Sheffield.....D 8
Nov. 3—Pat Murphy, Derby.....KO 4
Nov. 10—Mias Johnson, Rushden.....KO 4
Nov. 20—Billy Davies, Smethwick.....L 8
Dec. 5—Tommy Daly, Blackpool.....W 8

1948

Jan. 1—Pat Murphy, Swadlincote.....KO 2
Jan. 12—Jimmy Miller, Luton.....W 8
Jan. 23—Gilbert Phillips, W. Bromwich..W 6
Jan. 29—Johnny Fitzpatrick, Rotherham W 8
Feb. 12—Frank Jackson, Hull.....W 8
Feb. 16—Pat Murphy, Luton.....KO 2
Feb. 19—Claude Dennington, Paddington L 8
Feb. 27—Freddie Smith, Sheffield.....L 8
Mar. 1—Jackie Clarke, Northampton..KO 2
Mar. 4—Harry Legge, Paddington.....D 8
Mar. 25—Jack Shaw, Sheffield.....KO 6
Mar. 30—Vic Manini, Hove.....W 8
Apr. 19—Tommy Jones, Llanelly.....L 8
May 4—Ben Duffy, Northampton.....D 8
May 17—Billy Barton, Preston.....W 8
May 31—Tommy Barton, Mile End.....L 8
June 7—George Frost, Northampton.....W 8
June 25—Al Wilburn, Bognor Regis.....D 8
July 5—Bryn Davies, Llanelly.....KO 4
Aug. 16—Tommy Daly, Sheffield.....W 8
Aug. 26—Warren Kendall, Skegness.....W 8
Oct. 4—Chris Jenkins, Walsall.....W 8

Oct. 12—Bert Hornby, Leicester.....L 8
Oct. 25—Dick Levers, Northampton.....L 8
Nov. 17—Harry Harris, Cambridge.....KO 3
Nov. 29—Vernon Ball, Leicester.....L 8
Dec. 7—Billy Crane, Rushden.....W 8

1949

Jan. 6—George Daly, Bermondsey.....L 8
Feb. 4—Alf Taylor, Blackpool.....W 10
Feb. 15—Gordon, Ashun, Rushden.....L 8
Feb. 24—Harry Lazar, Islington.....KO 6
Mar. 3—Jimmy Molloy, Liverpool..KO by 8
Mar. 23—Ron Price, Bath.....L 8
May 19—Bob Frost, Mile End.....L 8
July 5—Billy Andrews, Olympia.....L 6
Sept. 29—Jordan Tarone, Norwich.....W 8
Oct. 17—Ron Price, Northampton.....D 8
Dec. 12—Alan Wilkins, Weston.....KO by 5

TOMMY DAVIES

Welsh Middleweight Champion

Born, Cwmgorse, 1920. Began boxing 1938. For early record see 1948 Ring Record Book.

1948

Jan. 12—Johnny Houlston, Neath.....W 15
(Welsh middleweight title)
Feb. 23—Alby Hollister, Oxford.....KO by 2
Apr. 14—Geoff Heath, Pontardawe.....W 10
July 19—Ron Cooper, Neath.....KO 14
(Welsh middleweight title)
Sept. 25—Jack Farr, Ammanford.....KO 1
Nov. 29—Ginger Sadd, Neath.....KO 7

1949

May 2—Denns Powell, Abergavenny.....KO by 9
May 23—Des Jones, Neath.....W 15
(Welsh middleweight title)
Nov. 28—Koffi Kiteman, Hav'dwest.....W 10

DAVE DAVIS

Darlington, England, Light-Heavyweight

1947

Jan. 15—Pat Storey, Darlington.....KO 1
Mar. 3—Loftus Allen, Darlington.....KO 4
Mar. 24—Bert Ingram, Darlington.....W 6
Apr. 14—Tommy Caswell, Darlington.....KO by 5
May 9—Peter McMann, Stockton.....W 8
June 21—Doug Brock, Horden.....D 8
July 7—Billy Taylor, W. Hartlepool.....W 8
Sept. 22—Tom North, W. Hartlepool..KO by 3

1948

May 31—Jim Cairns, W. Hartlepool.....KO 4
June 19—Harry Naylor, Sunderland.....KO 1
July 3—Doug Mansfield, Sunderland...D 6
July 26—Doug Mansfield, Sunderland...W 8
Aug. 14—Tommy Caswell, Sunderland...W 8
Sept. 11—Doug Brock, Sunderland.....W 8
Oct. 16—Peter McMann, Sunderland...W 8
Oct. 30—Doug Mansfield, Sunderland...W 8

1949

Feb. 21—Johnny Alexander, Middlesbrough.....KO 2
Mar. 7—Jimmy Sales, Middlesbrough..KO 2
Mar. 16—Jock Todd, Glasgow.....W 8
Apr. 11—Allan Cooke, Newcastle...KO by 5
Apr. 30—Dave Goodwin, Sunderland.....L 8
June 4—Brian McTigue, Ryhope.....W 8
July 6—Matt Hardy, Sunderland.....W 8
July 20—Charel Baert, Sunderland.....KO 8
Sept. 26—Dave Goodwin, Leeds.....KO 4
Dec. 5—Doug Richards, Leeds.....KO 6

JIMMY DAVIS

Bethnal Green, England, Middleweight

Born, June 13, 1926.

1945

Sept. 25—Billy Walker, London.....L 6
Oct. 23—Pat Cubiss, London.....KO 4
Dec. 11—Johnny Cunningham. Marylebone.....KO 3

1946

Jan. 8—Ronnie Rice, London.....KO 3
Feb. 5—Chris Adcock, London.....W 6
Feb. 19—Don Smith, London.....KO 6
Mar. 5—Don Budock, London.....KO 4
Mar. 26—Chris Adcock, London.....W 6
June 11—Jimmy Stewart, Brighton.....D 6
Aug. 31—Chris Adcock, London.....KO 6
Sept. 29—Jim Stewart, London.....KO 4
Dec. 2—Johnny Best, London.....W 6

1947

Jan. 14—Randolph Turpin, London..KO by 4
Jan. 22—Des Jones, Islington.....W 8
Feb. 11—Des Jones, London.....W 8
Feb. 17—Geoff Heath, Canning Town...W 8
Apr. 1—Alby Hollister, London.....W 8
Apr. 28—Bob Cleaver, Walthamstow...W 8
May 15—Frank Dolan, Mile End.....W 8
June 9—Bob Cleaver, Walthamstow...W 8
Oct. 27—Des Jones, Leyton.....W 8
Dec. 1—Alby Hollister, London.....KO by 5

1948

Feb. 23—Frank Boylan, Leyton.....W 8
Mar. 9—Ron Grogan, West Ham.....L 8
Apr. 29—Bert Hyland, Leyton.....W 8
June 17—Bert Saunders, Leyton.....W 8
July 29—Bob Cleaver, Mile End.....W 8
Nov. 1—Johnny Boyd, Leyton.....W 8
Nov. 22—Tommy O'Connor, Leyton.....W 8

1949

Jan. 3—Richard Armah, Leyton.....W 8
Jan. 17—Johnny Boyd, Rochester.....W 8
Jan. 24—Alex Buxton, Walworth.....L 8
Mar. 14—Reg Hoblyn, Walworth.....W 8
Mar. 28—Tommy Caswell, Layton.....W 8
Nov. 1—Les Allen, West Ham.....L 8
Nov. 14—Ron Grogan, Leyton.....W 8
Dec. 8—Jim Wellard, West Ham.....W 8
Dec. 20—Johnny Nuttall, West Ham.....W 8

PETE DAVIS

Slough, England, Welterweight

1948

Aug. 27—Aubrey Peterson, Bognos Regis..W 6
Oct. 11—Steve Rice, Slough.....KO 6
Oct. 26—Rod Deamer, Paddington.....D 4
Nov. 8—Dick Langley, Walworth.....L 6
Nov. 23—Johnny Oldham, West Ham.....W 6

1949

Jan. 24—Peter Wagner, Gloucester.....W 6
Jan. 31—Jack Clarke, Slough.....W 6
Feb. 14—Al Kenny, Walworth.....KO 4
Feb. 28—Don Desborough, Slough.....W 6
Mar. 3—Billy Baines, Norwich.....WF 2
Mar. 28—Jack Clarke, Slough.....KO 3
Mar. 31—Morley Nightingale, Norwich..W 6
Apr. 16—Allan Watkins, Haverfordwest..W 8
May 12—Eric McQuade, Mile End.....L 6
June 27—Rees Moore, Slough.....LF 6
Oct. 8—Tommy Slade, Ramsgate.....W 6
Oct. 11—Jackie Self, Reading.....KO 6
Oct. 17—Jackie Self, High Wycombe...KO 5
Oct. 25—Billy Ambrose, West Ham..KO by 4
Nov. 14—Eric McQuade, Croydon...KO by 2
Nov. 21—Arthur Stone, Eltham.....W 6
Dec. 5—Jack Alpress, Etham.....KO by 2

STAN DAVIS

Walworth, England, Welterweight

1947

Apr. 22—Phil Volante, Canning Town...W 6
July 7—Eddie Cardew, Wembley.....W 10
Dec. 16—Jackie Hart, West Ham.....KO 3

1948

Jan. 6—Eric Hall, West Ham.....KO 4
Jan. 15—Frank Spalton, Bermondsey....L 8
Feb. 17—Jim Leatham, West Ham.....KO 5
Mar. 1—Tony Hestor, London.....KO 2
Mar. 9—Frank Spalton, West Ham.....L 8
Oct. 19—Al Riches, West Ham.....KO 4
Nov. 8—Rees Moore, Walworth.....W 8
Nov. 22—Dave Cummings, Walworth...KO 4
Dec. 9—Ivor Thomas, Bermondsey....KO 2
Dec. 20—Dennis Collins, Walworth.....W 8

1949

Jan. 10—Bob Moore, Walworth.....W 8
Jan. 24—Jordan Tarone, Walworth...KO 7
Feb. 10—Willie Whyte, Liverpool.....W 10
Feb. 17—Bert Buxton, Islington.....KO 3
Mar. 8—Jack Phillips, Walworth.....W 8
Mar. 22—Maurice Mancini, London....KO 3
Apr. 4—George Frost, Walworth...KO by 3
Apr. 21—Alf Danahar, Walworth.....L 8
May 30—Joe Perks, Weston.....L 8

DENNY DAWSON

Sheffield, England, Featherweight

1948

Mar. 22—Arthur Dykes, Derby.....L 4
May 27—Jackie Hickling, Doncaster....W 6

June 4—Harry McCabe, Aberdeen ____D 6
June 11—Ernie Holt, Goole ____W 4
June 17—Owen Johnson, Doncaster ____W 6
June 28—Don Britton, Normanton ____KO 4
July 12—Reuben Whitehead, Nor'nton ____KO 4
Aug. 9—Harry Brown, Normanton ____W 6
Aug. 30—Owen Johnson, Normanton ____D 6
Sept. 7—Glen Chance, Birmingham ____W 8
Oct. 16—Dick Newton, Sunderland____KO 3
Dec. 7—Johnny Dunn, Edinburgh____L 6
Dec. 13—Laurie Morrow, Middlesbro'____L 6
Dec. 17—Phil Confrey, W. Bromwich____W 6

1949

Jan. 3—Tommy Jones, Walsall ____W 6
Jan. 6—Freddie Hicks, Islington ____L 8
Jan. 17—Jimmy Kirk, Middlesbrough ____W 4
Feb. 3—Chris Kelly, Bradford ____L 8
Feb. 10—Jackie Horseman, Doncaster ____W 6
Feb. 16—Mick Day, Glasgow ____W 6
Feb. 22—Jimmy Dunn, Edinburgh ____L 6
Mar. 1—Danny Nagle, Wisbech ____W 8
Mar. 14—Jackie Hickling, Tipton ____KO 4
Apr. 11—Ron Gladwell, Rushden ____KO 3
Apr. 14—Albert Bessell, Bristol ____L 8
Apr. 25—Frank Kelly, Blackburn ____L 8
May 5—Teddy Peckham, Bournemouth_W 8
May 17—Owen Johnson, Hanley ____W 8
June 25—Eddie Dumazel, Stoke ____WF 3
June 27—Terry Riley, Preston ____L 7
July 11—Jackie Turpin, Carlisle ____D 8
Aug. 4—Jackie Horseman, Sunderland_KO 8
Aug. 18—Teddy Peckham, Dartford ____L 8
Aug. 29—Jackie Horseman, W. Hartlepool ____KO 1
Oct. 24—Gus Foran, Leeds ____W 8
Oct. 27—Owen Johnson, Doncaster____W 8
Oct. 31—Tony Hardwick, Belper____W 8
Nov. 7—Teddy Peckham, Cheltenham ____KO by 6
Nov. 8—Jackie Horseman, E. Hull____W 8
Nov. 15—Arthur Dykes, Hanley____KO 3
Nov. 17—Jackie Horseman, Norwich____W 8
Dec. 19—Jackie Hughes, Leicester____L 8

GEORGE DAWSON

Builth Wells, Wales, Heavyweight

Born, May 20, 1926.

1947

Feb. 17—Tommy Smyth, London ____KO 2
Mar. 18—Bill Brennan, London ____KO 4
Sept. 16—Vic Brooks, Wembley ____KO 3
Oct. 20—Bonnie McCoy, London____KO 3
Dec. 9—Jack Crosby, Harringay ____KO 1

1948

Jan. 12—Harry Curran, Kentish Town_KO 2
Jan. 28—Matt Hardy, Southend ____KO by 1
May 31—Nick Fisher, Harringay ____W 6
July 5—Maxwell Ijeh, Nottingham____KO 1
July 26—*Charles Henry, Wembley ____W 3
July 26—*Frank Ronan, Wembley__KO by 3
Aug. 23—Wally Brennan, Abergavenny KO 1
Sept. 14—Charles Henry, Wembley ____KO 3
Oct. 25—Tommy Smythe, Cheltenham_KO 4
Dec. 13—Bill Brennan, Cheltenham ____KO 1
*Both bouts same night.

1949

Jan. 24—Gerry McDermott, London_KO by 4
Feb. 16—Matt Hardy, Llandrinod Wells__W 8
Mar. 26—Tom North, Newton ____KO by 2
July 30—Nick Fisher, Pontypridd ____KO 6
Oct. 6—Len Bennett, Pontypridd ____L 8
Nov. 7—Gerry McDermott, Cheltenham ____KO by 4

BABY DAY

(Lewis Warren)

American Welterweight

Born, Jacksonville, Fla., September 27, 1923.

1946

May 25—Gus Degouve, Paris ____L 6
July 7—Jean Wanes, Paris ____L 6
Sept. 27—Robert Villemain, Paris ____L 10
Oct. 11—Yrgo Piitulainen, Gothenburg ____L 10

1947

Feb. 21—Egisto Peyre, Gothenberg ____L 8
Mar. 24—Yrgo Piitulainen, Gothenberg_KO 2
Apr. 20—Pierre LeMentec, Paris ____L 10
June 15—Gilbert Stock, Paris ____W 6
Sept. 19—Egisto Peyre, Copenhagen ____D 10
Oct. 12—Louis Thiery, Paris ____D 10
Oct. 19—Lucien Krawsyck, Gothenburg _L 8
Nov. 24—Omar Kouidri, Paris ____D 10

1948

Jan. 8—Jan Pankowiack, Paris ____KO 9
Feb. 9—Gus Degouve, Paris ____LF 7
May 18—Al Berry, Antwerp ____KO 2
June 1—Max Salvi, Antwerp ____KO 2
June 15—Lucien Caboche, Antwerp ____L 8
June 29—Francisco Molina, Antwerp __KO 9
Oct. 24—Pierre LeMentec, Paris____L 10

1949

Mar. 3—Fernando Janilli, Rome____L 10
Mar. 24—Luigi Valentini, Rome____W 10
Apr. 13—Giovanni Manca, Rome____KO 6
June 16—Fernando Janilli, Rome____L 10
Oct. 9—Georges Royer, Paris____W 10
Nov. 29—Roy Wouters, London____W 10

JAN DE BRUIN

Dutch Welterweight

Born, Feb. 16, 1923, Rotterdam, Holland. Started boxing 1942. Record through 1945: 35 bouts; won 27; drew 3; lost 2.

1946

Jan. 21—Bertouille, Rotterdam____W 10
Feb. 15—Jimmy, Amsterdam____W 10
July 9—Willie Whyte, Amsterdam____L 10
Aug. 7—Pierre Cron, Amsterdam____W 8
Oct. 7—Wim Ten Nuyl, Amsterdam__KO 6
Nov. 25—Jan Nicolaas, Rotterdam____D 10

1947

Jan. 19—Ali Balaid, Paris____D 10
Feb. 3—Jan Nicolaas, Rotterdam____L 10
Apr. 15—Jan Nicolaas, Amsterdam____W 10
May 31—Harry Bos, Amsterdam____W 8
June 10—Harry Bos, Amsterdam____KO 7
Aug. 10—Jan Nicolaas, Rotterdam ____KO 9
Oct. 13—Jan de Pauw, Rotterdam ____KO 10

1948

Mar. 1—Ric Sanders, Rotterdam ____W 10
Apr. 6—Jack Phillips, Rotterdam ____W 10
July 15—Giel de Roode, Amsterdam____D 6
Nov. 1—Serge Barthelemy, Rotterdam ____KO by 8
Nov. 30—E. Marchand, Amsterdam____KO 6

1949

Feb. 19—Eugene Leclercq, Amsterdam__W 10
June 3—Dave Sands, Newcastle ____L 10
Oct. 11—Bonneau, Rotterdam ____KO 5
Nov. 21—Serge Barthelemy, Rotterdam_W 10

GUS DEGOUVE

French Middleweight

Born, Paris, July 2, 1922. As an amateur, engaged in 132 bouts; won 109; drew 8; lost 15. Turned professional in 1942.

1949

Jan. 8—Jean Dobiasch, Rennes ____W 10
Feb. 10—Emile Godart, Lens ____W 10
Feb. 28—Giovanni Manca, Paris ____D 10
Mar. 14—Serge Barthelmy, Lens____KO by 3
Apr. 19—Joe Hyman, London ____KO by 4
May 26—Mickey Laurent, Marseilles ____D 10
June 12—Robert Charron, Marseilles ____WF 7
Oct. 3—Lucien Caboche, Paris____D 10
Oct. 21—William Poli, Geneva____L 10
Dec. 15—Luc van Dam, The Hague_KO by 5

RAOUL DEGRYSE

Belgian Flyweight

Born, Antwerp, Belgium, Sept. 6, 1912. Started boxing 1936.

Won Belgian flyweight championship Mar. 8, 1938, defeating G. Van den Bos in 15 rounds in Anvers.

Won European flyweight championship Jan. 1, 1939, knocking out E. Urbinati in 9 rounds in Milan, but lost title Apr. 3, 1939, by decision in 15 rounds in return match with Urbinati in Rome.

1943

Jan. 31—Theo Medina, Paris____KO by 2
June 16—Doyen, Brussels____W 8
July 29—Willems, Antwerp ____KO 6
(Belgian Flyweight Title)
Sept. 16—J. Ballares, Antwerp____KO 7
Dec. 29—Van Houche, Brussels____L 10
(Belgian Flyweight Title)

1944

Jan. 27—Theo Medina, Antwerp____W 10

1945

Oct. 25—A. Sinnaeve, Gand ..... L 10

1946

Feb. 14—M. Sandeyron, Antwerp ..... W 10
Mar. 2—Emile Famechon, Brussels ..... D 10
Mar. 26—R. Crochard, Antwerp ..... W 10
Apr. 4—Emile Famechon, Gand ..... W 10
(European Flyweight Title)
July 10—Alec Murphy, Glasgow ..... D 8
Sept. 7—R. Crochard, Antwerp ..... W 10
Oct. 9—Emile Famechon, Brussels ..... W 15
(European flyweight title)
Dec. 12—Kid Hanssens, Antwerp ..... KO 7
Dec. 16—Jimmy Gill, Nottingham ..... L 8

1947

Feb. 5—Jackie Bryce, Glasgow ..... KO 3
May 21—Maurice Sandlyron, Brussels ..... L 15
(European flyweight title)
Nov. 20—Maurice Sandlyron, Antwerp ..... D 10
Dec. 9—Dickie O'Sullivan, London ..... L 8

1948

May 18—Charley Squire, Coventry ..... L 8
July 10—Honore Pratesi, Brussels ..... L 8

1949

Mar. 8—Robaerys, Antwerp ..... L 12
(Belgian flyweight title)
May 18—Peter Keenan, Glasgow ..... L 8
June 23—Norman Tennant, Dundee ..... L 10
Oct. 23—Jean Archambault, Lens ..... L 8

JACQUES DEHAYE

French Lightweight

Born, Charleville, February 3, 1927.

1948

Oct. 9—F. Guillo, Paris ..... W 4
Nov. 12—R. Mouneix, Paris ..... KO 6
Nov. 19—M. Hombrouck, Paris ..... W 6
Nov. 29—Boukoufin, Paris ..... W 4
Dec. 10—Maurice Garcia, Paris ..... KO 5
Dec. 18—Girard Denis, Paris ..... W 8

1949

Jan. 7—Mekali, Paris ..... KO 4
Jan. 14—Brisset, Paris ..... KO 5
Feb. 3—Andre Ponchet, Paris ..... W 10
Feb. 17—Julien Degryse, Paris ..... W 10
Mar. 25—Henri Fontaine, Paris ..... W 8
Apr. 9—Si Brahim, Paris ..... W 8
May 12—Jacques Bouhier, Paris ..... D 10
June 2—Djilali Bouaziz, Paris ..... W 10
Nov. 28—Edgar Delannoit, Paris ..... W 10

CYRILLE DELANNOIT

Belgian Middleweight Champion

Born, Grammont, Belgium, Feb. 13, 1926.

1945

Feb. 10—Dewilde, Brussels ..... WF 2
Mar. 3—Raveydts, Brussels ..... KO 1
Mar. 17—Frank Dugan, Brussels ..... L 6
Apr. 28—Verdoodt, Grammont ..... KO 2
May 13—Leys, Bruges ..... KO 5
May 24—Van Overloop, Anvers ..... KO 5
June 10—Floreal, Grammont ..... W 10
June 17—Bogaerts, Grammont ..... KO —
June 21—Horsch, Bruges ..... KO 4
Aug. 18—Bertouille, Anvers ..... W 8
Sept. 27—Floreal, Anvers ..... W 6
Oct. 11—E. Lucidarme, Anvers ..... W 8
Nov. 4—Gionolla, Grammont ..... D 8
Nov. 8—Te Nuyl, Anvers ..... W 8
Dec. 15—Steyaert, Grammont ..... D 10
Dec. 19—Willie Wimms, Malines ..... D 8

1946

Jan. 1—J. Piedbeuf, Grammont ..... W 8
Jan. 10—G. Deridder, Gand ..... L 10
Jan. 16—Floreal, Malines ..... W 10
Jan. 27—Vandereydt, Grammont ..... KO 7
Feb. 4—Jan Nicolaas, La Haye ..... W 10
Mar. 16—E. Lucidarme, Iseghem ..... KO 3
Mar. 26—Kid Marcel, Anvers ..... W 10
Apr. 11—Robert Villemain, Anvers ..... L 10
Apr. 18—Jan Nicolaas, Amsterdam ..... W 10
May 8—G. Deridder, Grammont ..... W 10
Aug. 4—Willie Wimms, Gand ..... KO by 11
Aug. 15—Pol Ronsmans, Ninove ..... KO 5
Sept. 10—Vanneste, Anvers ..... KO 2
Sept. 24—J. Piedboeuf, Anvers ..... W 10
Oct. 1—Remi Leys, Anvers ..... KO 3
Oct. 15—E. Lucidarme, Anvers ..... KO 5
Oct. 29—L. Saerens, Anvers ..... KO 1
Nov. 13—Frank Dugan, Brussels ..... W 10
Nov. 27—Gus Degouve, Brussels ..... KO 3
Dec. 18—Assane Diouf, Brussels ..... KO 4
Dec. 25—Marcel Garcia, Anvers ..... W 10

1947

Jan. 8—Joe Brun, Brussels ..... W 10
Feb. 15—Wilmar Milandri, Brussels ..... W 10
Mar. 15—Luc van Dam, Brussels ..... D 10
Mar. 24—Hanneuse, Gand ..... W 10
Apr. 23—Kid Tunero, Brussels ..... W 10
May 25—F. Lemmens, Grammont ..... KO 2
Nov. 10—Assane Diouf, Antwerp ..... W 10

1948

Jan. 13—Jean Dobinsch, Charleroi ..... W 10
Jan. 24—Laurent Dauthuille, Brussels ..... W 10
Feb. 28—Laurent Dauthuille, Brussels ..... W 10
Mar. 20—Tony Toniolo, Charleroi ..... W 10
Mar. 31—Luc van Dam, Brussels ..... L 10
May 23—Marcel Cerdan, Brussels ..... W 15
(European middleweight title)
July 10—Marcel Cerdan, Brussels ..... L 15
(European middleweight title)
Nov. 6—Luc van Dam, Brussels ..... W 15
(vacant European middleweight title)
Dec. 28—Serge Barthelmy, Charleroi ..... W 10

1949

Jan. 22—Vince Hawkins, Brussels ..... W 10
Feb. 7—Mickey Laurent, Liege ..... W 10
May 7—Tiberio Mitri, Brussels ..... L 15
(For vacant European middleweight title)
June 20—Randolph Turpin, Birmingham ..... KO by 8
Oct. 15—Jean Stock, Brussels ..... W 10
Nov. 28—Jean Stock, Paris ..... L 10

KEV DELANEY

Australian Welterweight Champion

Born, 1927. Started boxing 1945.

1947

Apr. 2—Kev Turner, Brisbane ..... L 10
June 27—Kev Turner, Brisbane ..... W 12
Sept. 12—Noel Beckett, Brisbane ..... KO 9
Sept. 26—Wally Burns, Brisbane ..... D 12
Oct. 17—Brian McDonald, Brisbane ..... W 10
Dec. 19—Johnny Cinto, Brisbane ..... W 12

1948

Feb. 13—Ron McRae, Brisbane ..... KO 9
Mar. 19—Ken Murphy, Brisbane ..... W 12
Apr. 16—Jack Bridges, Brisbane ..... KO 6
June 11—Alfie Sands, Brisbane ..... W 12
Aug. 6—Alf Wells, Brisbane ..... KO 11
Sept. 17—Clem Sands, Brisbane ..... KO 10
Oct. 15—Jackie Daniels, Brisbane ..... W 12
Nov. 19—Jackie Daniels, Brisbane ..... W 12
Dec. 17—Tommy Ward, Brisbane ..... L 12

1949

Apr. 8—Pierre Langlois, Brisbane ..... W 12
May 16—Alfie Sands, Sydney ..... W 12
July 10—Tommy Burns, Sydney ..... W 15
(Australian welterweight title)
Sept. 12—Andre Famechon, Sydney ..... D 12

EMILE DELMINE

Belgian Welterweight

Born, Wasmes, May 22, 1927. As an amateur, engaged in 75 bouts; won 50. Won Belgian title in 1948.

1948

Sept. 23—Roger, Gand ..... KO 1
Oct. 6—Charles Colpin, Brussels ..... KO 1
Oct. 21—Beukeis, Gand ..... KO 6
Nov. 4—Remi Leys, Gand ..... KO 6
Nov. 18—Stan Reypens, Gand ..... KO by 9
Dec. 2—Milo, Gand ..... KO 1

1949

Mar. 9—Charles Derry, Brussels ..... KO 1
Mar. 16—F. Molina, Brussels ..... KO 6
Apr. 7—M. Dewulf, Gand ..... KO 6
Apr. 14—Stan Hawthorne, Liverpool ..... KO 3
June 2—Jimmy Molloy, Liverpool ..... KO by 9
Nov. 19—Hennebo, Brussels ..... W 10
Dec. 3—Carlo Mola, Brussels ..... W 12

JACK DEMPSEY

Australian Middleweight

1948

July 8—Jim Ison, Leichhardt ..... KO 2
Oct. 27—Frank Farrington, Sydney ..... KO 9
Dec. 16—Jack Smith, Leichhardt ..... W 12

1949

July 2—Clem Sands, Newcastle ---------L 12
July 22—Reg Mack, Melbourne ----------W 10
Aug. 6—Roy Ritchie, Newcastle -------KO 2
Aug. 30—Jack Smith, Newcastle ---------W 10
Aug. 31—Max Talbot, Sydney ----------W 8

CLAUDE DENNINGTON

Peckham, England, Welterweight

Born, Aug. 5, 1923.

1945

Jan. 17—Billy Hawkins, Uxbridge-------W 4
Jan. 22—Billy Walker, London----------W 8
Mar. 5—Freddie Young, Brighton------W 6
Mar. 8—Jim Anderson, London-------KO 7
Apr. 26—Bob Ramsay, Newington--------W 8
Aug. 14—Johnny Ward, London----------W 8
Sept. 25—Cyril Gallie, London----------KO 4

1946

June 11—Billy Thompson, Brighton ------L 8
July 14—Warren Kendall, Mile End------L 8
Oct. 29—Billy Thompson, Marylebone---L 8
Nov. 26—Kid Dussart, London ------KO by 10

1947

Nov. 3—Ernie Stapleton, London--------W 10
Nov. 27—Peter Fallon, Liverpool---------L 8

1948

Feb. 9—Johnny Carrington, Leyton ----W 8
Feb. 19—Roy Davies, Paddington --------W 8
Mar. 15—George Daly, Plumstead -------D 8
Apr. 12—Sadok Bahri, Southwark ------W 8
May 17—Tommy McGovern, Portsmouth-W 8
June 17—Tommy Barnham, Leyton -----W 12
Sept. 27—Cliff Curvis, Pontypool----KO by 8

1949

Mar. 28—Jackie Ryder, Kentish Town --W 8
June 9—Bert Hornby, Liverpool ---------L 8
Aug. 23—Al Wilburn, Bromley ----------D 8
Oct. 4—Al Wilburn, Earl's Court-------D 8
Oct. 31—George Daly, Leyton ----------W 8
Nov. 14—Laurie Buxton, Leyton---------D 8
Nov. 21—Des Garrard, Walworth---------L 8

GARNETT DENNY

Belfast, Ireland, Light-Heavyweight

Born, July 19, 1931.

1948

June 12—Tom Logie, Glasgow ----------W 6
July 24—Billy Leabody, Larne ---------KO 4
Aug. 4—Bob McMillen, Belfast --------KO 3
Oct. 23—Dave Davis, Glasgow ----------D 6
Dec. 25—Johnny Weatherall, Belfast ---W 6
Dec. 30—Tony Lord, Liverpool ---------KO 5

1949

Jan. 1—Tom Meli, Belfast ----------D 6
Jan. 20—Terry Tinker, Liverpool ------W 6
Feb. 10—Jack Owens, Liverpool --------W 6
Mar. 1—Bill Townsley, Belfast --------W 6
Apr. 9—Jim McGuinness, Belfast -----KO 3
May 4—Jackie Wilson, Belfast ---------W 6
Aug. 6—John Alexander, Belfast -----KO 5
June 11—Jock Todd, Belfast ----------W 6
Sept. 15—Harry Naylor, Liverpool ------KO 3
Oct. 3—Tony Lord, Preston ----------L 8
Nov. 19—Len Davis, Belfast----------KO 1
Nov. 30—Bob Watson, Belfast---------KO 5

GIEL DE ROODE

Dutch Welterweight

Born, Rotterdam, Holland, March 4, 1920. Started boxing 1942.

1946

Feb. 4—G. Deridder, La Haye ---------W 10
Feb. 12—E. Lucidarme, Rotterdam ----KO 5
Feb. 28—Staf Jacobs, Anvers----------KO 6
Apr. 8—Jan Nicolaas, Amsterdam -----W 12
(Holland Welterweight Title)
June 3—E. Lucidarme, La Haye---------W 10
June 7—Willie Wimms, Amsterdam ----W 10
Sept. 11—Willie Whyte, Amsterdam ----W 10
Sept. 23—Wim Te Nuyl, Amsterdam ----W 8
Dec. 17—Ginger Stewart, London ------W 8

1947

June 16—Alf James, Johannesburg -----W 10
June 30—Maurice Ouzeman,
Johannesburg ----------W 10
July 1—Alf James, Durban----------L 10
Sept. 8—Eric Boon, Johannesburg -----W 10
Nov. 8—Alf James, Johannesburg ----KO 4

1948

Mar. 15—Harry Bos, Amsterdam--------W 10
June 11—Ginger Stewart, Manchester--W 10
June 22—Jan Nicolaas, The Hague-------W 10
July 15—Jan de Bruin, Amsterdam------D 6
Dec. 6—Eddie Thomas, London-----KO by 7

1949

Jan. 18—Pierre le Mentec, The Hague--W 10
Feb. 15—Omar Le Noir, The Hague------L 10
Mar. 4—Livio Minelli, The Hague--KO by 11
(For vacant European welterweight title)
June 2—Job Roos, Amsterdam----------L 12
(Dutch welterweight title)
Nov. 22—Charles Dery, The Hague------W 8

LUIS DE SANTIAGO

Spanish Featherweight Champion

1946

June 12—Ermano Bonetti, Madrid ---KO by 2
Nov. 19—Young Cyclone, Barcelona ----W 10

1947

Feb. 1—Germain Perez, Barcelona -----W 10
Mar. 16—Pierre Paul, Barcelona -------KO 5
Mar. 30—Roger, Barcelona ----------W 10

1948

Oct. 6—Rene Megret, Barcelona -------W 10
Oct. 20—Robert Rose, Barcelona -------KO 8
Dec. 16—Luis Romero, Barcelona ------KO 10
(Spanish featherweight title)

1949

Feb. 5—Paul Dogniaux, Madrid ------LF 5
Feb. 19—Georges Vignes, Madrid ------KO 5
Apr. 2—B. Mokhfi, Madrid ----------W 10
June 11—Jean Machterlinck, Madrid ----W 10
Dec. 1—Alejos, Barcelona ----------KO 8
(Spanish featherweight title)

GENE DEVLIN

Seaham, England, Middleweight

1948

June 12—Eric Bell, Sunderland --------KO 2
June 26—Jack Cannister, Ryhope ----KO by 1
July 17—Tom Wiggins, Sunderland ----KO 2
Aug. 14—Billy Middleton, Sunderland --W 6
Aug. 28—Patsy Dodds, Sunderland -----KO 3
Sept. 11—Les Berry, Sunderland --------KO 4
Sept. 25—Joe Elliott, Sunderland -----KO 2
Oct. 14—Jack Cannister, Houghton----WF 5
Oct. 30—Jim Prior, Sunderland --------W 6

1949

Jan. 10—Norman Twigger, Newcastle--KO 6
Mar. 14—Arthur Raybould, New-
castle ----------KO by 2
Mar. 21—Ginger Roberts, Newcastle-----D 6
May 14—Joe Sands, Sunderland -------KO 4
May 25—Sammy Wilde, Sunderland ----D 8
June 18—Arthur Raybould, Sunderland --W 8
June 27—Bruce Crawford, W. Hartlepool-W 6
July 25—Bert Ingram, Ryhope ----------L 10

GEORGE DILKES

Barnsley, England, Middleweight

Born, South Elmsall, May 15, 1926.

1944

Oct. 19—Tony Byrne, Liverpool -------KO 2
Nov. 16—Alf Gidman, Liverpool---------L 6
Nov. 23—Alf Gidman, Liverpool---------W 6
Dec. 7—Jackie Hughs, Liverpool--------W 8
Dec. 29—Tommy Logie, Blackpool------KO 8

1945

Jan. 12—Marcel Ludovina, Liverpool---KO 3
Jan. 22—Pat Rogers, Lincoln----------KO 1
Jan. 26—Johnny MacDonald, Blackpool KO 3
Feb. 9—Billy Edwards, Blackpool--------W 10
Mar. 5—Len Bernardt, Walsall-----KO by 2
Apr. 13—Chad Savoury, Blackpool-------W 10
Apr. 18—Johnny Pitts, Fleetwood--------L 8
Apr. 27—Johnny "Darkie" Davies,
Blackpool ----------W 8
June 28—Johnny Davies, Liverpool-----KO 6
July 26—Jack Lewis, Liverpool---------KO 5
Aug. 16—Des Jones, Liverpool----------W 8
Sept. 24—Dennis Skidmore, Doncaster--KO 5
Oct. 11—Jock Gibbons, Liverpool------KO 2
Nov. 1—Frank Boylan, Liverpool------KO 4
Nov. 29—Taffy Williams, Liverpool--KO by 1

1948

Jan. 10—Jake Kilrain, Liverpool ..KO by 4
Jan. 29—Tommy Jones, Rotherham.....W 8
Feb. —Jim Laverick, S. Elmsall .....W 10
Mar. 7—Jim Laverick, Sheffield ...KO by 5
Mar. 29—Alec Watkinson, Hull .....W 8
Apr. 18—Vic Turbeyfield, Barnsley ....KO 4
May 28—Tom Curran, Leeds .....KO 2
June 13—Tommy Braddock, Liverpool...W 8
July 18—Vince Hawkins, Watford.....L 8
Sept. 20—Alex Buxton, Watford.....KO by 3
Nov. 25—Jim Laverick, Leeds .....W 10

1947

Sept. 9—Alby Hollister, Leeds.....KO by 3
Sept. 19—Frank Boylan, Manchester.....W 10
Dec. 1—Bob Cleaver, Leeds.....L 8
Dec. 15—Jimmy Bray, Manchester.....LF 3

1948

Mar. 15—Eddie Lax, Leeds .....KO 2
Apr. 26—Jimmy Bray, Leeds .....KO 4
June 11—Albert Finch, Manchester .....L 8
Aug. 16—Jackie Jones, Sheffield .....KO 9
Nov. 19—Bob Cleaver, Manchester.....LF 7
Nov. 29—Johnny Boyd, Leeds .....L 10

1949

Mar. 14—Duggie Miller, Newcastle .....L 10
Apr. 11—Des Jones, Leeds .....W 8
May 30—Alex Buxton, Earls Court .....L 8
Aug. 22—Bos Murphy, Manchester .....L 8
Oct. 21—Tommy Whelan, Oldham.....W 12

KEN DISTON

Hendon, England, Bantamweight

1948

Sept. 14—Billy Daniels, Wembley .....W 4
Oct. 26—Charley Waters, West Ham ....W 6
Nov. 1—Johnny O'Gara, Herne Bay .....W 6
Nov. 8—Stan Mace, West Ham .....W 6
Nov. 23—Mickey Jones, West Ham ..KO by 4
Dec. 14—Johnny O'Gara, West Ham ....W 6
Dec. 28—Peter Fay, Bournemouth .....KO 7

1949

Jan. 4—Mickey Jones, West Ham .....W 6
Mar. 15—Ron Jones, West Ham .....KO 5
Mar. 26—Roy Ball, Newtown .....W 8
May 5—Tommy Cummings, Watford ...W 8
May 30—Tommy Cummings, Wembley ..W 8
Sept. 13—Alf Clarke, Wembley .....W 8
Oct. 20—Tommy Proffitt, Liverpool..KO by 6
Nov. 23—Johnny Kent, Kentish Town...W 8
Dec. 14—Tommy Cummings, Islington...L 8

LEN DITTMAR

Australian Middleweight

Born, Feb. 6, 1926, Larg's Bay, S. A. Started boxing 1942.

1946

Feb. 9—Ray Dunn, Adelaide.....W 12
Apr. 20—Sailor Cameron, Adelaide....KO 9
Aug. 24—Dick Hamshire, Melbourne....KO 7
Sept. 14—Lou Daniels, Melbourne.....KO 3
Oct. 5—Jim Doherty, Melbourne.....W 12
Nov. 16—Bill Gallaghan, Melbourne....KO 3
Dec. 7—Steve Norrish, Melbourne.....D 12

1947

Feb. 11—Jim Doherty, Sydney .....KO 11
Mar. 10—Les Sloan, Sydney .....KO 5
Mar. 22—Owen Moase, Melbourne .....KO 6
Apr. 21—O'Neill Bell, Sydney .....KO by 5
June 11—Ray Dunn, Adelaide .....L 12
Dec. 10—Ern Jarvis, Adelaide.....KO 5

1948

Feb. 7—Frank Duff, Melbourne .....KO 7
Mar. 20—Bill Broome, Melbourne .....KO 3
May 15—Jack Day, Melbourne .....KO 8
May 29—Bobby Lawson, Melbourne ...KO 11
July 24—Rex Murphy, Melbourne .....KO 8
Oct. 9—Dave Sands, Melbourne ...KO by 5

1949

Oct. 1—Tony Toniolo, Broken Hill...KO 9
Oct. 7—Rex Murphy, Broken Hill....KO 7

BILL DIXON

West Ham, England, Lightweight

1948

Sept. 28—Bob Hickey, Bournemouth ....W 6
Oct. 21—Leyson Thomas, Poplar .....KO 3
Nov. 1—Jimmy Shord, Herne Bay .....W 6
Nov. 4—Ritchie McCulloch, Poplar ....W 6
Nov. 30—Harry Cooke, West Ham .....KO 3
Dec. 9—Leyson Thomas, Bermondsey..W 6

1949

Jan. 3—Fred Evans, Leyton .....KO 6
Jan. 11—Harry Harris, West Ham .....D 6
Jan. 27—Al Gunning, Poplar .....KO 1
Jan. 31—Freddie Innes, Shepherds Bush .....KO 4
Feb. 1—Harry Ruff, West Ham .....W 6
Feb. 17—Eric Kitching, Islington .....KO 2
Feb. 22—Benny Richards, West Ham ..KO 3
Mar. 8—Bobby Lodge, Walworth .....D 8
Apr. 4—Arthur Wright, Walworth .....W 8
Oct. 10—Billy Crane, Slough .....KO 2
Oct. 24—Harry McMurdie, Walworth....W 8
Nov. 14—Dave Parker, Leyton.....W 8
Nov. 29—Les Rendle, Earls Court.....L 8

JEAN DOBIASCH

Polish Light-Heavyweight

Born, Poland, 1921. Started boxing 1942.

1949

Jan. 8—Gus Degouve, Rennes .....L 10
Jan. 23—Andre Lefranc, Paris .....W 10
Feb. 12—Abderhaman, Algiers .....KO 6
Mar. 5—Emile Bentz, Luxembourg.....W 10
Apr. 8—Aage Christansen, Copenhagen..W 8
Apr. 25—A. Ben Abdalah, Paris.....L 8
May 29—Tiberio Mitri, Milan.....L 10
Sept. 21—Tiberio Mitri, Florence.....L 10

EDDIE (BUNTY) DORAN

Irish bantamweight champion. Born, Belfast. Dec. 16, 1921. Started boxing 1938.

1943

Apr. 7—Billy Hazelgrove, London....KO 6
Apr. 19—Billy Hazelgrove, Broghton ..KO 3
Apr. 28—Johnny Summers, London....KO 2
May 19—Sammy Reynolds, London.....L 8
May 24—Jack McKenzie, Birmingham...W 8

1944

Feb. 19—Ike Weir, Belfast.....KO 3
Oct. 17—Hugh Cameron, Ireland.....W 10

1945

Mar. 15—Jim Warnock, Belfast.....KO 8
May 19—Norman Lewis, Wolverhamp..KO 6
May 29—Alex Murphy, London.....KO 2
June 21—Mickey Jones, Liverpool.....KO 7
July 10—Sammy Reynolds, Willenhall...D 10
Aug. 3—Hughie Cameron, Hamilt., Scot.W 10
Aug. 24—Jimmy Gill, Leicester.....W 8
Sept. 18—Ronnie Bishop, Belfast.....KO 4
Nov. 6—Rinty Monaghan, Belfast..KO by 4
Dec. 18—Tommy Burney, London.....KO 3

1946

Mar. 8—Jackie Paterson, Dublin.....W 10
June 7—Theo Medina, Belfast .....KO 6
Aug. 3—Jimmy Webster, Brighton.....KO 6
Aug. 22—Teddie O'Neil, Glasgow.....W 8
Sept. 21—Norman Lewis, Pt. Talbot.....W 10
Oct. 23—Johnny Boom, Dundee.....D 8

1947

Jan. 14—Georges Mousse, London.....W 8
Feb. 10—Peter Kane, Manchester.....L 8
May 5—Tommy Madine, Belfast.....KO 4
June 11—Joe Boy Collins, Belfast.....KO 1
(Irish Bantamweight Title)
July 25—Jean Jouas, Belfast.....W 10
Sept. 27—Joe Cornelis, Belfast.....KO by 5
Dec. 26—Billy Tansey, Belfast .....W 8

1948

Mar. 18—Stan Rowan, Liverpool .....L 10
Apr. 16—Peter Kane, Manchester...KO by 8
July 26—Teddy Gardner, W. Hartlepool..L 8
Aug. 11—Gaston von den Vos, Glasgow..W 8
Nov. 26—Teddy Gardner, Belfast .....W 8

1949

Jan. 25—Theo Medina, Belfast.....W 10
Apr. 5—Georges Mousse, Belfast.....W 10
May 2—Stan Rowan, Belfast.....KO 6
June 24—Guido Ferracin, Belfast.....L 10
Sept. 30—Danny O'Sullivan, Belfast..KO by 3

PADDY DOWDALL

Cork, Ireland, Lightweight

1945

Aug. 20—Johnny Molloy, Liverpool.....WF 8
Oct. 11—Johnny Molloy, Liverpool.....L 10

1946

Feb. 14—Ronnie Clayton, Liverpool.....L 10
Apr. 4—Bert Jackson, Liverpool .....L 10
May 16—Gus Foran, Liverpool.....L 10
June 6—Jimmy Stubbs, Liverpool.....W 10
July 25—Jimmy Stubbs, Liverpool.....W 10
Aug. 8—Johnny Molloy, Liverpool.....LF 7
Nov. 25—Pierce Ellis, Manchester .....KO 7
Dec. 12—Tom Smith, Newcastle.....L 8
Dec. 26—Gerry Smyth, Belfast.....W 8

1947

Jan. 2—Jimmy Stubbs, Liverpool.....L 10
Jan. 16—Ben Duffy, Newcastle.....W 10
Jan. 30—Ben Duffy, Newcastle.....W 10
Mar. 27—Bert Jackson, Liverpool.....L 8
Mar. 29—Jackie McGouran, Belfast....KO 6
Apr. 26—Charley Meikle, Belfast.....KO 6
May 27—Eddie Miller, London.....L 8
July 25—Cliff Curvis, Belfast.....L 8
Aug. 28—Bert Hornby, Liverpool....KO by 7
Sept. 6—Dave Watson, Belfast.....W 8
Sept. 20—Paddy Trainor, Belfast.....W 8
Oct. 11—Roy McGregor, Belfast.....W 8
Nov. 8—Spider Kelly, Belfast.....KO 6
Nov. 13—Peter Fallon, Liverpool.....W 10
Nov. 27—Stan Hawthorne, Liverpool....L 10
Dec. 6—Jimmy Smith, Belfast.....KO 2
Dec. 26—Billy O'Neill, Belfast .....W 8

1948

Jan. 22—Stan Hawthorne, Liverpool ....L 10
Feb. 4—Bobby Blair, Belfast .....KO by 3
Apr. 3—George Frost, Belfast .....W 8
Apr. 10—Ginger Walsh, Belfast .....KO 3
Apr. 17—Paddy Trainor, Belfast .....W 8
May 22—Benny Norman, Belfast .....KO 5
June 3—Maurice Jones, Liverpool ....KO 3
June 19—Paddy Trainer, Ulster .....KO 4
July 1—Kid Germain, Liverpool ...KO by 2
Aug. 21—Jim Keery, Belfast .....KO by 7
Oct. 27—Jackie Marshall, Glasgow.....L 8
Dec. 18—Dick Levers, Belfast.....KO 4

1949

Jan. 22—Ted Ansell, Belfast .....W 8
Feb. 10—Billy Barton, Doncaster.....W 8
Mar. 11—Billy Davies, Blackpool .....L 10
Apr. 2—Harry Fisher, Belfast.....KO 6
Apr. 9—Billy Barton, Belfast .....W 8
May 4—Johnny Hazel, Belfast .....L 8
June 23—Solly Cantor, Dublin .....D 8
July 4—Les Rendle, W. Hartlepool ....W 8
July 18—Freddie Smith, W. Hartlepool ..W 8

RONNIE DRAPER

Southampton, England, Bantamweight
Born, Woolston, Dec. 21, 1923

1947

Jan. 11—Dick Perriam, Jersey.....W 8
Feb. 11—Len Coffin, London.....L 8
Feb. 24—Jackie Lucraft, Jersey.....W 8
Mar. 12—Mickey Jones, Newbury.....W 10
Mar. 31—Eddie Dumazel, Cirencester....W 8
Apr. 24—Dick Perriam, Jersey.....KO 2
May 19—Jimmy Green, Cirencester.....W 10
July 7—Mickey Jones, Reading.....W 8
July 24—Mickey Jones, Southampton...KO 8
Sept. 25—Gus Foran, Liverpool.....W 10
Oct. 26—Albert Russell, Cheltenham....L 8
Nov. 20—Ronnie Taylor, Liverpool.....W 8

1948

Feb. 4—Eddie McCullough, Belfast .....W 8
Feb. 20—Jim Healy, Manchester .....KO 6
Mar. 1—Charley Brown, London .....W 8
Apr. 5—Mickey McKay, London .....KO 5
Apr. 26—Elis Ask, London .....L 8
May 17—Stan Rowan, Portsmouth .....D 8
June 23—Arthur Gould, Cheltenham.....W 8
July 19—Mickey McKay, Southampton ..W 8
Sept. 6—Sammy Reynolds, Southampt...W 8
Nov. 22—Charley Kerr, Smethwick....KO 8
Nov. 29—Jackie Paterson, London.....W 8
Dec. 28—Jimmy Green, Bournemouth...W 8

1949

Jan. 31—Ronnie Jones, Leicester ....KO 2
Mar. 29—Danny Carabella, London ....L 8
June 2—Danny O'Sullivan, London ....L 8
Oct. 10—Peter Fay, Cheltenham.....W 12

SPENCER DRIVER

Australian Bantamweight

1949

Feb. 18—Art Jacobsen, Melbourne .....W 10
Mar. 18—Ian Bignall, Melbourne .....W 10
Apr. 22—Ron Wilson, Melbourne .....KO 10
June 24—Jimmy McFadden, Melbourne ..W 12
Sept. 2—Johnny Davis, Melbourne .....W 12
Oct. 14—Nomn Tymms, Melbourne.....W 12

HARRY DROY

Islington, England, Featherweight

1948

Oct. 25—Ronnie Smith, Cheltenham ....D 6
Nov. 8—Bert Sinclair, Oxford .....W 4
Nov. 25—Bert Sinclair, Islington .....W 4
Dec. 30—Jack Osborne, Islington .....W 4

1949

Jan. 17—Mickey Long, Rochester .....W 4
Jan. 27—Frank Murphy, Islington .....W 4
Feb. 24—Jackie Morris, Islington .....W 4
Mar. 3—George Willoughby, Islington..KO 4
Mar. 8—Tommy Williams, Walworth ..KO 3
Mar. 21—Charley Mooney, Walworth ....W 4
Apr. 21—Teddy Prior, Walworth .....W 4
June 9—Tommy Williams, Mile End ..KO 4
July 22—Mick Long, Dangenham .....W 4
Aug. 2—Jimmy Daly, Watford .....KO 1
Aug. 30—Jimmy Daly, Watford .....KO 2
Oct. 20—Ray Edwards, Poplar.....W 4
Oct. 27—Aubrey Belson, Watford.....KO 3
Nov. 2—Johnny O'Gara, Islington.....W 6
Nov. 21—Eddie Sellers, Walworth.....D 6
Dec. 12—Harry Herbert, Walworth.....D 6

BEN DUFFY

Jarrow, England, Featherweight

Born, April, 1920. Turned professional 1942.
For early record see 1948 Ring Record Book.

1948

Jan. 8—Len Davies, Paddington .....L 8
Jan. 19—Hal Bagwell, Cheltenham..KO by 6
Jan. 29—Billy Davies, Birmingham .....L 8
Feb. 5—Frank Kelly, Liverpool .....WF 7
Feb. 10—Johnny Molloy, Newcastle .....L 10
Feb. 19—Len Davies, Rochester .....W 8
Mar. 19—Harry Legge, Roehampton .....L 8
Mar. 24—Reg Quinlan, Willenhall.....KO 5
Apr. 16—Tommy McGovern, Manchester..W 10
Apr. 26—Ronnie Clayton, Newcastle ....W 10
May 4—Roy Davies, Northampton .....D 8
May 18—Jackie Turpin, Coventry .....KO 5
June 21—Johnny Molloy, Newcastle.....L 10
June 28—Jackie Turpin, Birmingham ....L 8
July 16—Gus Foran, Manchester .....L 10
Aug. 24—Stan Hibbert, Southsea ...KO by 1
Nov. 9—Des Garrard, Paddington.....L 8
Nov. 16—Jackie Hughes, West Ham.....L 8
Nov. 29—Jock Bonas, Derby .....L 8
Dec. 9—Arthur Gould, Bermondsey..KO 4
Dec. 20—Reg Quinlan, Ammanford.....W 10

1949

Jan. 17—Frankie Parkes, Derby .....L 8
Jan. 24—Albert Bessell, Weston .....KO 4
Feb. 18—Eddie Dumazel, Blackpool ....L 10
Feb. 28—Billy Crane, Nottingham ....KO 3
Mar. 10—Tom Bailey, Liverpool .....L 10
Mar. 14—Hyman Williams, Walworth ..KO 4
Mar. 21—Frank Parkes, Nottingham ....L 8
Mar. 25—Frank Kelly, Blackpool .....L 10
Mar. 31—Bert Jackson, Norwich .....D 8
Apr. 8—Ritchie McCulloch, Birming....L 8
Apr. 11—George Daly, Walworth .....L 8
Apr. 25—Len Davies, Weston ..'.....L 8
Apr. 28—Jack Humphries, Doncaster ..L 8
July 25—Cliff Anderson, Swindon .....D 8
Aug. 8—Tommy Burns, W. Hartlepool..L 12
Nov. 14—Tommy M'Govern,
Walworth .....KO by 2

EDDIE DUMAZEL

Cardiff, Wales, Featherweight

Born, January 5, 1924.

1946

May 9—Charley White, Liverpool.....W 6
May 27—Terry Dawe, Gloucester.....KO 1
June 4—Joe Carter, Harringay.....L 4
Sept. 2—Johnny Williams, Cirencester..KO 1
Sept. 30—Ron Pritchard, Stroud.....W 10
Oct 17—Len Coffin, Liverpool.....KO by 6
Oct. 31—Jimmy Stewart, Liverpool..KO by 3
Nov. 25—Jimmy Wilde, Cirencester.....KO 5
Nov. 28—Stan Rowen, London .....L 10
Dec. 6—Jimmy Stewart, Blackpool..KO by 7
Dec. 20—Mickey Colbert, Blackpool.....W 10
Dec. 26—Ritchie McCulloch, Dundee.....L 8

1947

Mar. 31—Ronnie Draper, Cirencester....L 8
May 5—Johnny Boom, Walthamstow
KO by 4
June 26—Frank Kelly, Liverpool.....L 10
Aug. 4—Tommy Burns, W. Hartlepool..D 8
Sept. 4—Gus Foran, Liverpool.....KO by 5
Dec. 3—Robert Fuentes, Jamaica.....KO 3
Dec. 9—Robert Fuentes, Trenton.....W 6
Dec. 16—Ralph La Salle, Hartford.....KO 4

1948

Jan. 6—Raul Roque, Trenton .....KO 3
Jan. 12—Marvin Dick, Brooklyn .....L 6
Jan. 20—Raul Roque, Hartford .....KO 3
Jan. 29—Jackie Graves, Minn. .....KO by 1
Mar. 1—Jimmy Hegeman, New York ...L 6
Mar. 9—Felix Rogers, Hartford .....KO 1
Mar. 16—Kenny McLain, Hartford ....KO 6
Mar. 23—Jackie Cunningham, W. Plains..W 6
Apr. 6—Danny Martin, New York .....L 6
Apr. 19—Charley Titone, Brooklyn .....L 6
Apr. 27—Leo LeBrun, Long Island .....L 6
Oct. 7—Selwyn Evans, Liverpool.....L 10
Oct. 14—Ray Fitton, Liverpool.....L 10
Oct. 25—Stan Gossip, Preston .....W 8
Nov. 22—Tommy Burns, Middlesbrough..L 8
Dec. 10—Black Bond, Isle of Man.....W 8

1949

Jan. 17—Jackie Turpin, Sheffield .....L 8
Feb. 3—Tommy Bailey, Liverpool ....L 8
Feb. 18—Ben Duffy, Blackpool .....W 10
Mar. 9—Black Bond, Morecambe .....W 8
Mar. 18—Tommy Bailey, Blackpool .....L 10
Mar. 21—Jim McCann, Keighley .....W 8
Mar. 30—Peter Guichan, Glasgow .....L 8
May 26—Jackie Lucraft, Mile End .....W 8
June 25—Denny Dawson, Stoke .....L 3
July 2—Stan Gossip, Wrexham .....L 10
Sept. 1—Bernard Pugh, Liverpool .....D 8
Oct. 18—Gene Caffrey, Willenhall.....W 8
Oct. 26—Mickey Forrester, Bermondsey..W 8
Nov. 2—Peter Guichan, Dundee .....W 8
Nov. 11—Bernard Pugh, Blackpool.....L 10
Dec. 2—Jim Dwyer, Blackpool.....KO by 5

JIMMY DUNN

Glasgow, Scotland, Featherweight

1946

Jan. 16—Barney McVeigh, Glasgow.....L 10
Aug. 31—Benny McVeigh, Glasgow.....W 10
Sept. 12—Eddie Carson, Leith.....W 6
Nov. 22—Tom Williamson, Craigneuk ..KO 4
Nov. 26—Tommy Bruce, Edinburgh .....L 10

1947

Jan. 31—Harry McAuley, Belfast.....L 8
Feb. 22—Charley Meikle, Belfast.....W 8
Mar. 8—Bernard Pugh, Belfast.....KO 2
Mar. 22—Bernard Pugh, Belfast.....WF 4
Apr. 5—Sean Phillips, Belfast.....W 8
Apr. 22—Frank Kenny, Dundee.....WF 3
June 28—Billy Donnelly, Belfast....KO by 6
Oct. 22—Jim McCann, Belfast.....KO by 4
Dec. 15—Frank Kenny, Glasgow....KO by 6
(Scottish featherweight title)

1948

Jan. 28—Roy McGregor, Glasgow .....W 6
Feb. 25—Paul Jones, Glasgow .....KO 3
Mar. 12—Dave Watson, Belfast .....KO by 6
Apr. 10—Charley Meikle, Belfast....KO by 3
Apr. 24—Jim Keery, Belfast .....KO by 2
June 25—Jim Dwyer, Coatbridge .....L 6
Nov. 9—Jackie Robertson, Edinburgh...L 8
Nov. 23—Peter Guichan, Edinburgh.....L 6

1949

Jan. 18—Ivor Roberts, Edinburgh...KO by 3
Feb. 22—Denny Dawson, Edinburgh.....W 6
Mar. 22—Peppy Smith, Edinburgh.....KO 3
May 15—Pat Cahill, Glasgow.....KO by 4
Sept. 3—Pat Cahill, Glasgow.....W 6
Oct. 1—Tommy Miller, Glasgow.....D 6
Oct. 8—Eddie Larty, Glasgow.....L 6
Oct. 22—Ollie Fleming, Glasgow.....W 6
Dec. 3—Jim Campbell, Glasgow.....W 6
Dec. 6—Pat Cahill, Edinburgh.....W 6

KID DUSSART

Belgian Lightweight

Born, Liege, Belgium, April 11, 1921. Started boxing 1937.

1948

Jan. 20—Tiberi, Antwerp .....KO 2
Jan. 26—Ray Famechon, Paris .....L 10
Feb. 3—Andre Famechon, Charleroi ....L 8
Mar. 16—Syl. Locatelli, Charleroi ....KO 7
May 23—Ray Famechon, Brussels .....W 10
July 10—Georges Vignes, Brussels ....KO 5
July 25—Syl. Locatelli, Spa .....W 10
Nov. 6—Franck Hermal, Brussels.....KO 7
Dec. 4—Fritz Minnich, Brussels.....W 10

1949

Feb. 7—Leandre Mateos, Liege.....W 10
Mar. 7—Paul Renucci, Liege.....KO 9
May 7—Luigi Uboldi, Brussels.....W 10
July 5—Billy Thompson, London .....W 6
(European lightweight title)
Nov. 15—Solly Cantor, London.....D 8
Dec. 17—Roberto Proietti, Brussels.....L 15
(European lightweight title)

JIMMY DWYER

Glasgow, Scotland, Featherweight

1948

June 25—Jimmy Dunn, Coatbridge .....W 6
Aug. 16—Pat Cahill, Falkirk .....KO 3
Aug. 20—George Stewart, Airdrie .....L 6
Sept. 2—Frank Johnson, Glasgow .....L 6
Oct. 25—Jim Campbell, Falkirk .....W 6
Nov. 25—Bobby McGhee, Edinburgh ..KO 1
Dec. 7—Ivor Roberts, Edinburgh ....KO 3

1949

Jan. 6—Denny Dennis, Glasgow .....W 6
Jan. 14—Peter Guichan, Glasgow .....L 8
Mar. 11—Dick Kenny, Falkirk .....KO 2
Mar. 22—Mick Day, Edinburgh .....W 6
Apr. 13—Frank Kelly, Glasgow .....L 8
May 7—Denny Dennis, Belfast .....W 6
May 18—Mick Day, Glasgow .....W 4
July 7—Willie Myles, Paisley .....W 6
Aug. 24—Ivor Roberts, Falkirk .....KO 4
Oct. 1—George Lamont, Glasgow.....W 6
Oct. 18—Black Bond, Edinburgh.....W 8
Nov. 1—Jimmy Murray, Edinburgh.....L 8
Nov. 19—Eddie Larty, Glasgow.....L 6
Dec. 2—Eddie Dumazel, Blackpool....KO 5

JOE ELLIOTT

Sunderland, England, Middleweight

1948

May 20—Mike Casey, Sunderland ..KO by 2
June 19—Ray Wonder, Sunderland ....W 4
June 26—Mike Casey, Ryhope .....W 4
July 10—Ray Wonder, Sunderland ....KO 2
Aug. 7—Mike Casey, Sunderland .....W 4
Sept. 6—Billy Middleton, Sunderland ..W 6
Sept. 25—Gene Devlin, Sunderland ..KO by 2
Oct. 30—George Tinker, Sunderland ....W 4
—Bart James, Middlesbrough....L 4

1949

Jan. 25—Dave McLaren, Edinburgh ..W 6
Feb. 14—Bart James, Newcastle .....KO 2
Feb. 15—Jim Callory, Edinburgh .....KO 1
Mar. 1—Jock McCusker, Edinburgh ....W 6
Mar. 19—Billy Stevens, Glasgow .....D 8
May 25—Joe Sands, Sunderland .....KO 4
June 15—Bruce Crawford, Sunder. ..KO by 3
July 12—Billy Middleton, Sunderland..KO 4
Aug. 4—Frank Ward, Sunderland .....L 6
Aug. 24—Alf O'Neill, Sunderland .....KO 3
Sept. 8—Frank Ward, Sunderland .....W 6

SELWYN EVANS

Newbridge, Wales, Featherweight

1947

Aug. 12—Harry Warren, Wembley .....KO 4
Sept. 8—Jock Bonas, London .....W 4
Sept. 16—George Green, Wembley .....D 6

1948

Feb. 23—Tony Hardwick, Oxford .....W 6
Mar. 18—Billy Jones, Poplar .....KO by 3
Mar. 29—Ron Kitchen, Oxford .....KO 4
June 14—Roy Coles, Weston .....D 8
June 18—Billy Caldicott, Canterbury ....L 8
Aug 23—Llew Miles, Abergavenny .....W 8
Oct. 7—Eddie Dumazel, Liverpool .....W 8
Oct. 25—Albert Bessell, Cheltenham ....D 8
Nov. 17—Chris Kelly, Abergavenny ....W 8
Dec. 13—Sammy Shaw, Cheltenham....KO 6

1949

Jan. 31—Len Davies, Abergavenny ....W 8
Feb. 28—Haydn Jones, Abergavenny ....W 8
May 2—Haydn Jones, Abergavenny ..W 10

June 20—Jackie Turpin, Birmingham....L 8
Oct. 31—Dai Davies, Abergavenny .....L 10

BILLY EXLEY

Newcastle, England, Welterweight

1946

Oct. 8—Chad Savery, Tynemouth.....KO 1

1947

Jan. 9—Kid Francis, Newcastle.....KO 5
Jan. 24—Geoff Turp, Middlesbrough....KO 7
Feb. 6—Eddie Lax, Newcastle.....W 8
Mar. 27—Harry Raybould, Newcastle....W 8
May 8—Jimmy O'Brien, Newcastle....WF 5
Aug. 25—Johnny Pitt, W. Hartlepool....KO 2
Oct. 23—Dave Edwards, Liverpool .....KO 7
Nov. 13—Norman Twigger, Liverpool....L 8
Nov. 24—Tommy Jones, Newcastle.....WF 5

1948

Jan. 19—Norman Twigger, Newcastle ..KO 4
Jan. 29—Dick Shields, Liverpool .....WF 6
Mar. 22—Tommy Jones, Newcastle .....LF 5
May 31—Stan Hawthorne, Newcastle ..KO 2
June 7—Norman Twigger, Northamp...KO 5
July 12—Henry Hall, Newcastle .....L 10
July 30—Les Vaughan, Newcastle .....KO 6
Sept. 3—Stan Hawthorne, W. Hartlepool .....KO 2
Oct. 7—Reg Hoblyn, Liverpool.....W 10
Oct. 25—Charley Roberts, Leeds .....W 8
Nov. 19—Willie M'Bhata, Manchester....L 10
Nov. 29—Bob Burniston, Newcastle.....W 10

1949

Jan. 10—Eddie Thomas, Newcastle ....L 10
Feb. 14—Joseph Goreux, Newcastle ..LF 10
May 9—Jack Braddock, W. Hartlepool...L 8
June 27—Mickey Tollis, Newcastle .....L 8
Oct. 18—Harry Lazar, West Ham.....KO 4
Nov. 3—Jimmy Molloy, Liverpool .....W 10
Dec. 15—Willie Whyte, Liverpool...KO by 5

JACKIE FAIRCLOUGH

Preston, England, Bantamweight

Born, August 12, 1929.

1946

Sept. 23—Dickie McFadden, Morecambe..KO 3
Oct. 1—Ronnie Sinclair, Leyland .....W 6
Oct. 5—Billy Brennan, Blackburn....KO 5
Oct. 14—Alf Houghton, Morecambe.....W 6
Oct. 28—Ronnie Sinclair, Leyland ....KO 6
Nov. 7—Tommy Gee, Blackburn .....KO 3
Nov. 21—Ken Jepson, Blackpool .....W 4
Nov. 28—Nobby Lynch, Ulvaston .....KO 1
Dec. 20—Mickey Donovan, Blackpool...W 6

1947

Jan. 3—Ken Jepson, Blackpool.....L 4
Jan. 17—Eddie Fitzsimmons, Bl'kp'l..KO by 3
Feb. 13—Frank Clough, Liverpool.....KO 2
Feb. 21—Ken Jepson, Blackpool.....W 4
Mar. 13—Eddie Fitzsimmons, Liverpool..L 6
Mar. 21—Jimmy Lang, Blackpool.....KO 3
Mar. 28—Mark Harrison, M'dlesbrough..KO 5
Apr. 8—Bert Brereton, Blackburn.....W 8
June 19—Benny Rutter, Liverpool.....KO 1
June 30—Artie Townsend, Morecambe..KO 6
July 7—Joe Collins, W. Hartlepool.....L 8
July 10—Dennis Sale, Liverpool.....W 6
Oct. 20—Frank Clough, Blackburn.....W 10
Oct. 31—Roy Thomas, Blackpool.....D 6
Nov. 6—Roy Thomas, Liverpool.....KO 1
Nov. 28—Eddie Fitzsimmons, Blackpool..W 6
Dec. 1—Frank Clough, Blackburn.....KO 1
Dec. 12—Roy Thomas, Blackpool.....W 6

1948

Jan. 15—Jack Foley, Liverpool .....L 6
Feb. 2—Mickey Hoban, Morecambe ....D 6
Feb. 16—Dennis Sale, Preston .....D 8
Feb. 20—Mickey Hoban, Blackpool ....KO 3
Mar. 11—Willie Rigby, Liverpool ...KO by 3
May 10—Jeff Smith, Preston .....W 8
May 31—Roy Thomas, Preston .....W 8
July 16—Pete Harvey, Barrow .....WF 4
July 22—Jimmy Brown, Liverpool .....W 6
Sept. 9—Dennis Sale, Liverpool .....W 6
Sept. 17—Jackie McKenzie, Preston ....KO 5
Oct. 6—Pete Harvey, Morecambe.....W 8
Nov. 18—Dennis Sale, Preston.....KO 3
Dec. 6—Jimmy Gill, Walsall.....W 8
Dec. 16—Frank Tierney, Liverpool.....W 8

1949

Jan. 6—Peter Keenan, Glasgow .....L 8
Jan. 31—Roy Ball, Leicester .....W 6
Feb. 7—Albert Sanderson, Preston ....W 8
Feb. 25—Mickey McLaughlin, Blackpool..W 8
Mar. 11—Joe McInally, Blackpool ....KO 7
Mar. 24—Frank McCoy, Liverpool .....W 6
Apr. 11—Freddie Hicks, Preston .....L 7
May 30—Mick McKay, Preston .....W 8
July 25—Charley Waters, Preston .....W 8
Oct. 10—Ronnie Bissell, Walsall .....L 8

PETER FALLON

Birkenhead, England Lightweight

Born, July, 1928.

1943

Oct. 14—Jimmy Brown, Liverpool .....L 6

1944

Apr. 4—Chris Kelly, Blackpool .....L 4
May 25—Eddie Shields, Liverpool.....W 6
July 20—Charley Hughes, Liverpool...KO 5
Aug. 11—Johnny Nuttall, St. Helens ....W 6
Aug. 17—Chris Kelly, Liverpool.....KO 5
Aug. 31—Tommy Smith, Liverpool.....KO 3
Oct. 5—Billy Linn, Liverpool.....KO 2
Oct. 13—Frank Skyrome, Manchester..W 8
Nov. 2—Reg James, Liverpool.....KO 5
Nov. 10—Wally Smith, Blackpool .....KO 4
Nov. 16—Johnny Regan, Liverpool.....KO 4
Dec. 1—Zack Spooner, Liverpool .....W 8
Dec. 14—Zack Spooner, Liverpool.....W 8

1945

Jan. 12—Billy Foster, Liverpool.....KO 1
Jan. 18—Tom Smith, Liverpool ....KO by 6
Feb. 15—George Pull, Liverpool .....W 8
Feb. 22—Freddie Cotton, Liverpool ....W 8
Apr. 19—Moe Walker, Liverpool .....KO 6
Apr. 26—Jackie McGouran, Liverpool....L 8
June 14—Stan Thomas, Liverpool .....D 6
June 28—Jack Lee, Liverpool .....L 8
July 26—Max Brady, Liverpool ....KO by 2
Aug. 27—Ralph Moss, Liverpool .....KO 4
Sept. 13—Moe Walker, Liverpool .....KO 1
Nov. 13—Kaclie Bonas, Liverpool .....L 8

1946

Feb 1—Jack Humphries, Liverpool.....W 8
Mar. 1—Jackie Bonass, Blackpool.....W 8
Mar. 7—Louis Wilde, Liverpool.....KO 3
Mar. 22—Paddy O'Leary, Blackpool.....W 8
Apr. 29—Cyril Williams, Liverpool.....KO 4
May 2—Ronnie Smith, Liverpool.....KO 1
May 16—Jimmy Jury, Liverpool.....W 8
May 30—Jimmy Smith, Liverpool.....KO 2
Aug. 5—Ronnie Smith, Wrexham.....KO 3
Aug. 8—Jimmy Jury, Liverpool.....W 8
Sept. 12—Ernie Stapleton, Belfast.....KO 7
Sept. 24—Billy O'Neill, Belfast .....KO 7

1947

Feb. 21—Paddy O'Neill, Blackpool.....L 8
Feb. 27—Tim McGrory, Liverpool.....W 8
May 8—Wally Roberts, Liverpool.....W 8
July 17—Warren Kendall, Liverpool....W 8
Aug. 28—Dan McAllister, Liverpool....KO 5
Sept. 17—Ben Duffy, Liverpool.....W 8
Oct. 30—Herbie Smith, Liverpool.....W 8
Nov. 13—Paddy Dowdall, Liverpool.....L 10
Nov. 27—Claude Dennington, Liverpool..W 8

1948

Mar. 4—Emmett Kenny, Liverpool ...KO 4
Apr. 8—Bert Hornby, Liverpool .....W 12
May 17—Warren Kendall, Rhyl.....KO 6
May 27—Harry Hughes, Liverpool .....W 10
May 31—Andre Gonnet, London .....W 10
July 15—Andre Famechon, Liverpool .....KO by 9
July 26—Cliff Curvis, London.....W 6

1949

Jan. 28—Guiseppe Cocchi, Liverpool ..KO 6
Feb. 21—Solly Cantor, London .....L 8
Apr. 21—Jim Keery, Liverpool ....KO by 6
July 14—Jimmy Towell, Liverpool ....L 10
Aug. 25—Bert Hornby, Liverpool .....W 12
Dec. 1—Johnny Smith, Liverpool.....W 10

ANDRE FAMECHON

French Lightweight

Born, Sous-le-Bois-Maubeuge, Feb. 24, 1922.

1943

Jan. 17—R. Taysse, Paris.....KO 2
Jan. 24—Vermandere, Sous le Bois....KO 2
Jan. 31—Ray Blanc, Paris.....KO 7
Feb. 13—Schnedewint, Brussels.....KO 4
Feb. 28—A. Villard, Paris.....W 10

Mar. 20—Van Haverbeke, Brussels ..... KO 5
Apr. 9—Fonteix, Paris ..... W 10
Apr. 25—Orsini, Paris ..... KO 7
May 14—Negretti, Paris ..... W 10
June 18—Roger Tison, Paris ..... KO 1
June 30—Roger Tison, Paris ..... L 10
Aug. 22—J. Ricci, Marseilles ..... W 10
Sept. 19—F. Harsene, Paris ..... W 10
Oct. 3—Martorell, Marseilles ..... W 10
Nov. 26—Devynck, Paris ..... KO 7
Dec. 26—Emile Dicristo, Paris ..... W 12

1944

Feb. 6—Thierry, Paris ..... L 12
Apr. 9—Fonteix, Paris ..... W 10
Apr. 29—Emile Dicristo, Paris ..... L 10
May 21—Omar Le Noir, Marseilles ..... D 10
June 7—Germain Perez, Paris ..... KO 10
July 21—Devynck, Paris ..... W 10
Oct. 1—Paul Dogniaux, Paris ..... W 10
Oct. 19—Pierini, Paris ..... KO 3
Nov. 17—Louis Orsini, Paris ..... W 10
Dec. 10—Emile Dicristo, Paris ..... W 10

1945

Jan. 1—Thierry, Paris ..... D 10
Feb. 23—O. LeNoir, Paris ..... L 12
Mar. 24—Wanes, Paris ..... KO 8
Apr. 12—G. Perez, Paris ..... D 10
May 13—E. Dicristo, Croix-Berny ..... W 10
July 22—P. LeMentec, Paris ..... D 10
Aug. 21—Mazzuchi, Nice ..... W 10
Sept. 9—P. Gerard, Maubeuge ..... KO 2
Sept. 16—K. Dussart, Paris ..... L 10
Oct. 7—LeMentec, Nice ..... D 10
Nov. 25—P. Montane, Nice ..... D 10

1946

Feb. 6—Jos Preys, Brussels ..... L 10
Mar. 2—Willie Wimms, Brussals ..... W 10
Apr. 14—R. Negretti, Nice ..... KO 9
June 10—L. Thierry, Marseilles ..... W 10
Aug. 4—Laucine, Casablanca ..... W 10
Aug. 17—Arthur Riella, Casablanca ..... W 10
Sept. 7—E. Disantis, Monaco ..... KO 2
Oct. 28—Roberto Proietti, Paris ..... L 10
Dec. 10—Billy Thompson, Marylebone ..... W 8

1947

Jan. 7—Tommy Barnham, London ..... L 8
Feb. 9—P. Le Mentec, Paris ..... W 10
Feb. 19—Allouche, Algiers ..... KO 9
Apr. 1—Billy Thompson, London ..... L 8
Apr. 15—Billy Thompson, London ..... L 8
May 19—Cliff Curvis, Leeds ..... L 8
June 19—Tom Smith, Newcastle ..... W 8
July 27—W. Fusaro, Marseilles ..... W 10
Aug. 15—Bruno, Bisterzo, Geneva ..... W 10
Sept. 25—Jean Mougin, Paris ..... L 12
(French lightweight title)
Oct. 19—Andre Gonnet, Rheims ..... D 10
Nov. 13—W. Fusaro, Paris ..... W 10
Dec. 12—B. Mokffi, Roubaix ..... KO 8

1948

Jan. 4—Franck Hermal, Valenciennes ..... W 10
Jan. 24—Odon, Ostend ..... KO 7
Feb. 3—Kid Dussart, Charleroi ..... W 8
Feb. 14—Marcel Mars, Courtrai ..... KO 6
Feb. 29—Sylvano Locatelli, Paris ..... W 10
Mar. 14—Jan Nicolaas, Ypres ..... W 10
Mar. 22—Billy Thompson, Newcastle ..... W 10
Apr. 24—Syd Locatelli, Cherbourg ..... W 10
Apr. 29—Tommy Barnham, Leyton ..... KO 7
May 17—Aldo Minelli, Marseilles ..... W 10
June 3—Arthur Riella, Tunis ..... W 10
June 12—Robert Safrani, Algiers ..... W 8
June 17—Cliff Curvis, Leyton ..... L 8
July 15—Peter Fallon, Liverpool ..... KO 9
Oct. 17—Franck Hermal, Paris ..... W 10
Nov. 8—Andre Benatar, Paris ..... W 10
Nov. 15—Leandre Mateos, Bordeaux ..... W 10
Dec. 24—Archie Kemp, Melbourne ..... L 12

1949

Jan. 22—Frank Flannery, Melbourne ..... KO 9
Feb. 14—Roy Treasure, Sydney ..... KO 10
Mar. 11—Archie Kemp, Melbourne ..... D 12
Mar. 28—Ken Bailey, Sydney ..... KO 9
June 6—Jack Hassen, Sydney ..... KO by 3
Sept. 12—Kev Delaney, Sydney ..... D 12

EMILE FAMECHON

French Flyweight

Born, Sous-le-Bois-Maubeuge, Jan. 11, 1920.

1942

Jan. 11—Swaelens, Sous-le Bois ..... W 6
Jan. 21—Olivier, Brussels ..... W —
Feb. 3—Busetto, Brussels ..... W —
Mar. 8—Mouchon, Paris ..... KO 3
Mar. 30—Paternette, Sous-le-Bois ..... KO 1
May 3—Cauchard, Paris ..... KO 1
May 17—Reinier, Paris ..... W 10
June 14—Mattern, Sous-le-Bois ..... KO 7
Oct. 11—Swaelens, Sous-le-Bois ..... W 10
Oct. 23—G. Deruyck, Paris ..... KO 7
Oct. 29—Raquet, Paris ..... W 10
Nov. 11—Busetto, Brussels ..... W 10
Dec 16—Claessens, Brussels ..... KO 3
Dec. 30—Van Houche, Brussels ..... W 8

1943

Jan. 17—Pelgrain, Paris ..... KO 4
Jan. 24—Doyen, Sous-le-Bois ..... KO 4
Feb. 13—Swaelens, Brussels ..... W 10
Mar. 28—Crochard, Paris ..... KO 5
Apr. 17—Theo Medina, Paris ..... L 12
May 14—R. Fournier, Paris ..... L 10
Sept. 22—Angelmann, Paris ..... L 10
Nov. 1—Theo Medina, Paris ..... D 10
Nov. 21—Swaelens, Valencienne ..... D 10

1944

Jan. 9—Ferrero, Paris ..... W 10
Feb. 9—Van Houche, Paris ..... WF 9
Mar. 10—R. Fournier, Paris ..... L 12
Apr. 9—Dormont, Paris ..... L 10
Apr. 21—Theo Medina, Paris ..... L 12
May 14—Ferrero, Paris ..... D 10
May 28—R. Megret, Paris ..... L 10
June 14—Dormont, Paris ..... L 10
July 9—Fouilloux, Paris ..... D 10
July 21—R. Megret, Paris ..... KO by 8
Oct. 8—J. Morand, Paris ..... W 10
Oct. 19—Sandeyron, Paris ..... KO 5

1945

May 31—L. Tournefier, Paris ..... L 10
July 22—Theo Medina, Paris ..... L 12
Sept. 9—K. Hanssens, Maubeuge ..... W 8
Nov. 4—E. Ferrero, Paris ..... W 10
Dec. 2—C. Etter, Paris ..... W 10
Dec. 13—E. Ferrero, Rouen ..... W 10

1946

Jan. 8—Kid Hanssens, Paris ..... W 10
Feb. 6—Gab. Fayaud, Toulouse ..... W 10
Mar. 2—E. Degryse, Brussels ..... D 10
Apr. 4—E. Gegryse, Gand ..... L 10
Apr. 14—M. Sandeyron, Nice ..... W 12
May 11—Joe Cornelis, Nice ..... L 10
July 7—M. Sandeyron, Monaco ..... D 12
Aug. 4—Mustaphaoul, Casablanca ..... L 10
Aug. 17—Tijani, Casablanca ..... W 10
Sept. 7—Mario Solinas, Monaco ..... D 10
Oct. 9—Raoul Degryse, Brussels ..... L 15
(European flyweight title)
Dec. 8—Alec Murphy, Nottingham ..... KO 9
(Murphy died after bout)

1947

Jan. 6—Joe Curran, Nottingham ..... W 8
Jan. 26—Maurice Sandeyron,
St. Etienne ..... L 12
(French Flyweight Title)
Feb. 11—Jackie Bryce, London ..... KO 3
Mar. 7—Calistro Etter, Geneva ..... KO 8
Mar. 31—Jimmy Gill, Nottingham ..... KO 7
Apr. 14—F. van Houche, Brussels ..... W 10
Apr. 23—Joe Curran, Sheffield ..... KO 7
June 1—Bob Serpi, Chaumont ..... W 10
July 1—Rinty Monaghan, London ..... L 10
Aug. 29—Caliostro Etter, Geneva ..... D 10
Nov. 3—Dickie O'Sullivan, London ..... WF 3
Nov. 9—Tino Cardinale, Nancy ..... W 10
Nov. 16—Jean Jouas, Paris ..... W 10
Dec. 1—Dickey O'Sullivan, London ..... L 8
Dec. 9—Mustapha Mustaphaoui, Amiens ..... L 15
Dec. 25—M. Verhamme, Courtrai ..... KO 6
(French flyweight title)

1948

Jan. 8—Tino Cardinale, Strasbourg ..... W 10
Feb. 1—Georges Mousse, Paris ..... D 10
Feb. 11—Louis Sckena, Besancon ..... W 10
Feb. 21—Ant. Ines, Lille ..... KO 5
Feb. 29—Benvenuto Cardinale, Paris ..... W 10
Mar. 5—Andre Brenner, St. Quentin ..... KO 2
Mar. 16—Joe Cornelis, Charleroi ..... L 10
Apr. 3—Jose Palacois, Granville ..... L 10
May 4—Louis Sckena, Amiens ..... L 15
(French flyweight title)
May 17—Dickie O'Sullivan, Portsmouth ..... L 8
June 3—Tijana, Tunis ..... W 10
June 12—M. Bellatreche, Algiers ..... KO 2

July 27—Tino Cardinale, Milan.....W 10
Sept. 26—Luis Fernandez, Paris.....L 10
Nov. 8—Camille Dormont, Paris.....L 10

1949

Jan. 15—Elley Bennett, Melbourne..KO by 11
Feb. 11—Mickey Hill, Brisbane.....W 12
Mar. 25—Elley Bennett, Brisbane..KO by 4
Apr. 11—Keith Francis, Sydney.....L 12
May 26—Jimmy Hogg, Leichhardt.....L 12
June 9—Taffy Hancock, Leichhardt.....L 12
Sept. 14—Peter Keenan, Paisley.....LF 7
Oct. 3—Norman Tennant, Nottingham..L 8
Oct. 23—Johannes, Schneider, Lille.....KO 7
Nov. 1—Jean Sneyers, Menin.....L 10
Dec. 1—Tino Cardinale, Bordeaux.....L 10

RAYMOND FAMECHON

European Featherweight Champion

Born, Sous-le-Bois-Maubeuge, Nov. 8, 1924.

1944

Nov. 12—M. Marechal, Paris.....KO 4
Nov. 19—Elouard, Paris.....KO 2
Dec. 17—Cadoret, Paris.....KO 5

1945

Jan. 7—Salvatore, Paris.....KO 3
Jan. 14—M. Tassart, Paris.....KO 4
Jan. 28—G. Favre, Maubeuge.....KO 3
Feb. 25—G. Maton, Paris.....W 10
Apr. 19—Jo Parisis, Paris.....W 10
May 13—G. Perez, Croix-Berny.....W 10
June 3—L. Fernandez, Marseilles.....W 10
June 24—Roger Tison, Croix-Berny.....KO 9
July 22—P. Renucci, Paris.....W 10
Sept. 9—Pit Dam, Maubeuge.....KO 3
Sept. 19—P. Dogniaux, Paris.....W 12

1946

Jan. 1—K. Lauwers, Paris.....KO 2
Jan. 13—Ion Sandu, Paris.....KO 2
Jan. 31—Jo Parisis, Rouen.....KO 9
Feb. 26—Danny Webb, London.....W 10
Mar. 29—G. Vignes, Paris.....W 10
Apr. 15—Ben Duffy, Nottingham.....W 10
June 10—Roger Tison, Marseilles.....W 12
Sept. 20—Paul Renucci, Paris.....W 10
Oct. 4—Battling Hai, Paris.....W 10
Oct. 28—Tom Smith, London.....L 8
Nov. 17—Louis Orsini, Paris.....KO 12
Dec. 8—Tommy McGlinchey, Notting..KO 9

1947

Mar. 16—Gino Bondavalli, Paris.....KO 5
Mar. 29—Josef Preys, Brussels.....W 10
Apr. 28—Ronnie Clayton, Manchester..W 10
May 27—Al Phillips, London.....LF 8
Aug. 29—Bert Jackson, Brighton.....KO 4
Sept. 21—Renilo Pasotti, Paris.....W 10
Oct. 27—Alfredo Cecconi, Paris.....KO 1
Oct. 31—Bernard Dodin, Le Mans.....KO 6
(French featherweight title)
Nov. 19—Josef Preys, Brussels.....W 10
Dec. 9—Frank Williams, Nottingham..W 10

1948

Jan. 26—Kid Dussart, Paris.....W 10
Feb. 3—Josef Preys, Charleroi.....W 10
Feb. 26—Sadok Bari, Paris.....W 10
Mar. 22—Ronnie Clayton, Nottingham..W 15
(European featherweight title)
Apr. 4—W. Fusaro, Lille.....W 10
May 23—Kid Dussart, Brussels.....L 10
June 2—Leandre Mateos, Bordeaux.....W 10
June 18—Guiseppe Fusaro, Geneva.....W 10
July 5—Al Phillips, London.....W 8
Nov. 6—Salmoron, Brussels.....KO 2
Nov. 20—Jean Machterlinck, Charleroi..W 15
(European featherweight title)
Dec. 6—Tommy Burns, Nottingham..KO 7
Dec. 14—Alvaro Cesarini, Rome.....W 10

1949

Feb. 1—Antonio Fenoy, Amiens.....KO 7
Feb. 7—Johnny Molloy, London.....W 10
May 8—Leandre Mateos, Evreux.....KO 8
May 18—Franck Hermal, Bordeaux.....W 10
May 26—Luigi Male, Rome.....W 10
July 5—Jean Richard, London.....W 10
Aug. 7—Djilali Bouaziz, Algiers.....W 10
Oct. 17—Jean Mougin, Paris.....W 10
Nov. 15—Ronnie Clayton, Manchester..W 15
(European featherweight title)
Dec. 11—Bouadjemi Mokhfi, Algiers.....W 10

PETER FAY

Bournemouth, England, Bantamweight

1948

July 9—Don Hoole, Plymouth.....W 6
July 22—Billy Daniels, Mile End.....W 6
Aug. 10—Johnny Fuller, Portsmouth..KO 4
Aug. 12—Stan Salter, Mile End.....D 6
Aug. 31—Wally Basquille, Watford.....W 6
Sept. 2—Paddy Hyland, Exeter.....KO 2
Sept. 13—Pat Roberts, Newbury.....KO 2
Sept. 28—Mickey Jones, Bournemouth..KO 6
Oct. 28—Alf Clarke, East India.....KO 3
Nov. 4—Vernon Solas, Liverpol.....WF 6
Nov. 16—Ron Bissell, West Ham.....KO 6
Nov. 19—Billy Daniels, Bournemouth..W 8
Nov. 22—Johnny Kent, Kentish Town..D 8
Nov. 26—Chris Hamblyn, Plymouth..KO by 2
Dec. 28—Ken Diston, Bournemouth..KO by 4

1949

Feb. 3—Johnny O'Gara, Islington.....W 6
Feb. 15—Billy Daniels, West Ham.....W 8
Mar. 7—Tommy Proffitt, Bedford..KO by 1
Mar. 24—Johnny Cazeau, Bournemouth..W 8
Apr. 11—Johnny O'Gara, Walsall.....W 8
May 5—Eddie McCormick, Bourne.....L 8
May 30—Cliff Wilson, Wembley.....KO 5
June 8—Billy Daniels, Bournemouth.....D 8
June 25—Johnny Cazeau, Chard.....KO 2
July 15—Ronnie Burr, Reading.....D 8
July 25—Mickey Jones, Swindon.....W 8
Aug. 2—Billy Hazelgrove, Bourne.....W 6
Sept. 12—Charley Waters, Watford.....W 8
Sept. 16—Hecky Holdsworth, Bournemouth.....KO 3
Oct. 10—Ronnie Draper, Cheltenham.....L 12
Oct. 26—Arthur Gould, Bermondsey.....L 8
Nov. 15—Tommy Bramble, Bournem'th..D 8
Dec. 12—Peter Morrison, Weston.....D 8

MATIAS GARRIDO FENOY

Spanish Lightweight

Born, Barcelona, April 23, 1925. As amateur was undefeated in 30 bouts.

1946-1947

Knockouts: Savori, 1; Sexman, 3; Ximenez, 1; Somas, 5 DeVelasco, 6; Johnson, 4; Guaz, 3; Alabao, 2; Pasquale Martinez, 6. Won: Castellanos, 10; Guas, 10; Castellanos, 10; Alamo, 10; Alvire, 10. Lost: Marti III, 10.

1948

Jan. 26—M. Hassan, Paris.....KO 1
Feb. 9—Rene Pelle, Paris.....KO 3
Feb. 18—R. Hombert, LaRochelle.....KO 5
Feb. 23—Georges Jais, Paris.....KO 4
Mar. 9—Henri Maccio, Paris.....KO 7
Apr. 16—R. Guilbert, Paris.....KO 3
May 6—J. Benatar, St. Malo.....W 6
June 10—Ray Renet, LaRochelle.....KO 4
July 9—Louis Orsini, Paris.....KO 5

1949

Feb. 5—Enrique Cardoso, Mexico City..KO 5
Feb. 25—Julio Jiminez, Mexico City.....L 10
Apr. 9—Chuchu Ruiz, Mexico City.....L 10
May 21—Diego Sosa, Havana.....L 10
July 16—Beto Carbajal, Mexico City.....L 10
Oct. 22—Kid Filipino, Mexico City..KO by 7

LUIS FERNANDEZ

Spanish-French Bantamweight

Born, November 21, 1917, Sama de Langreo, Spain; won 50 lost 5. Turned professional in 1936.

1948

Jan. 11—Jose Palacios, Paris.....KO 1
Jan. 26—Jean Jouas, Paris.....KO 2
Feb. 9—P. Trullemans, Paris.....KO 2
Feb. 23—Gianelli, Paris.....W 10
Mar. 8—Georges Mousse, Paris.....L 15
(French bantamweight title)
Apr. 22—Stan Rowan, Liverpool..KO by 3
June 3—Gus Foran, Liverpool.....L 10
Sept. 26—Emile Famechon Paris.....W 10
Oct. 22—G. Nardecchia, Paris.....KO 5
Nov. 20—Theo Medina, Paris.....L 15
(French bantamweight title)

1949

Jan. 2—Danny Carabella, Paris.....KO 3
Feb. 10—Charles Leclercq, Paris.....KO 3
Feb. 28—Lou Skena, Paris.....L 10
Mar. 31—Guy Josseau, Paris.....L 10

GUIDO FERRACIN

Italian Bantamweight

Born, Rovigo, Italy, Jan. 18, 1926. Started boxing 1945, and through 1946 engaged in 19 bouts; won 17; drew 1, lost 1. Won Italian bantam title by defeating Amleto Falcinelli in 12 rounds in Ferrare, Sept. 23, 1946; successfully defended it by outpointing Ulderico Sergo in 12 rounds in Fiume, Nov. 25, 1946.

1947

Jan. 11—Tino Cardinale, Mantoue .....W 10
Mar. 13—Alvaro Nuvolini, Rome .....W 10
Mar. 27—V. Anastasi, Rome .....W 10
May 14—Luis Romero, Barcelona..KO by 1
June 11—Mariano Diaz; Barcelona ....KO 8
July 20—Corrado Conti, Ferrare .....KO 4
Sept. 6—Angelo Caimi, Naples.....W 12
(Italian bantamweight title)
Nov. 7—Stan Rowan, Manchester .....W 10
Dec. 5—Alv. Nuvolini, Rome.....W 12
(Italian bantamweight title)

1948

Feb. 20—Peter Kane, Manchester .....W 15
(European bantam title)
Mar. 24—Fernando Rosa, Rome.....W 10
May 27—Ferrurio Lolli, Rovigo.....W 10
July 16—Peter Kane, Manchester .....KO 5
(European bantam title)
Aug. 7—G. Severi, Ferrare .....W 10
Aug. 25—Mario Rosselini, Pesaro .....W 10
Sept. 9—Scardino, Livourne .....W 8
Sept. 15—N. Gianelli, Genoa .....W 10
Oct. 9—Furrurio Lolli, Trieste .....W 8
Dec. 9—Amletto Falcinelli, Terni .....D 10

1949

Jan. 24—Danny O'Sullivan, London KO by 5
June 24—Eddie Bunty Doran, Belfast ....W 10
Aug. 10—Luis Romero, Barcelona ..KO by 7
(European bantam title)
Oct. 17—Michel Verhamme, Paris.....KO 6
Nov. 14—Caliostro Etter, Paris.....D 10
Dec. 4—Theo Medina, Algiers.....W 10
Dec. 17—Alvaro Cerasini, Rome.....KO by 1
(Italian featherweight title)

ALBERT FINCH

Croydon, England, Middleweight

Born, May 16, 1926.

1945

Aug. 14—Eddie Starrs, London.....D 6
Sept. 11—Gordon Griffiths, London.....W 6
Oct. 9—Ted Barter, London.....W 6
Oct. 20—Jimmy Hockley, London.....W 6
Nov. 6—Cyril Johnson, London.....KO 2
Nov. 13—Jack Lewis, London.....W 6
Dec. 3—Jack Lewis, London.....W 6
Dec. 18—Jim Laverick, London.....W 8

1946

Jan. 7—Jimmy Hockley, London.....W 8
Jan. 16—Billy Cottrell, Beckenham....KO 5
Jan. 18—Paddy Roche, Tunbridge Wells W 8
Jan. 25—Billy Cottrell, London.....W 8
Mar. 19—Frank Hayes, Beckenham.....W 8
Mar. 25—Harry Watson, Greenwich KO by 5
May 31—Johnny Blake, Maidstone.....W 8
June 25—Jimmy Stewart, Brighton.....W 8
July 9—Jimmy Hockley, Willesden.....W 8
Sept. 17—Vince Hawkins, Harringay.....L 8
Oct. 9—Harry Groves, Clapham.....W 10
Oct. 14—Paddy Roche, Beckenham.....KO 6
Oct. 23—Mark Hart, Clapham.....L 12
Nov. 19—Alby Hollister, London .....W 8
Nov. 28—Frank Hayes, Ramsgate.....W 8
Dec. 17—Tommy Braddock, Beckenham ..W 8

1947

Jan. 21—Ginger Sadd, London.....W 8
Feb. 11—Bert Hyland, London.....KO 6
Mar. 11—Jimmy Ingle, London.....W 8
Apr. 16—Mark Hart, London.....L 12
Apr. 28—Freddie Price, Walthamstow...W 8
July 1—Jack Johnson, London.....NC 4
Nov. 28—Al Marson, Plumstead .....W 8
Dec. 10—Geoff Heath, Croyden.....W 8
Dec. 15—Pat Mulcahy, Leyton .....KO 6

1948

Apr. 26—Randolph Turpin, London .....W 8
June 8—Jock Taylor, Selhurst Park..KO 7
June 11—George Dilks, Manchester .....W 8
Aug. 10—Bert Saunders, Selhurst Park..W 10
Oct. 11—Mark Hart, Croydon .....W 12
Dec. 13—Duggie Myers, Walworth ....KO 6

1949

Jan. 24—Luc van Dam, Harringay.....L 10
Mar. 10—Des Jones, Islington .....W 8
Apr. 21—Bert Hyland, Walworth .....W 8
May 24—Bob Cleaver, Selhurst Park...KO 7
June 20—Dick Turpin, Birmingham .....L 12
(British middleweight title)
Aug. 18—Bert Sanders, Dartford .....W 8
Oct. 4—George Ross, Earls Court .....W 10
Oct. 24—Bert Hyland, Leyton .....L 8
Nov. 14—Alberte Heyen, Croydon .....W 10
Dec. 5—Jimmy Ingle, Leeds.....KO 4

JIMMY FINDLAY

Motherwell, Scotland, Lightweight

1948

May 5—Norrie O'Brien, Glasgow .....KO 2
May 26—Joe Thompson, Paisley .....KO 2
June 25—Jim Bryce, Coatbridge .....KO 3
June 30—Billy Crane, Glasgow .....KO by 2
Aug. 6—Teddy Jones, Airdrie .....KO 1
Aug. 16—Mickey Green, Falkirk .....W 6
Oct. 25—Mick Tollan, Falkirk .....KO 3
Oct. 27—Billy Barton, Glasgow .....W 8
Nov. 17—Moe Walker, Glasgow .....KO 1
Dec. 8—Bob Armstrong, Paisley.....W 8
Dec. 20—Mias Johnson, Hamilton.....W 8

1949

Jan. 14—Darkey Sullivan, Glasgow .....W 6
Jan. 19—Pat Kelly, Glasgow .....W 8
Feb. 16—Johnny Carrington, Glasgow...W 6
Apr. 20—Mickey O'Neill, Glasgow .....L 8
June 11—Pat Kelly, Belfast .....L 8
Sept. 14—Roy McGregor, Paisley .....KO 2
Oct. 14—Cliff Anderson, Edinburgh.....L 8
Oct. 25—Johnny Hazel, Edinburgh .....W 8
Nov. 15—Allan Tanner, Manchester..KO by 1

RAY FITTON

Manchester, England, Featherweight

Born, September 18, 1927.

1947

Aug. 22—Pat Burke, Hanley .....KO 1
Aug. 30—Paddy Hall, Hanley .....KO 6
Sept. 2—Johnny Barnes, Hanley .....W 8
Sept. 9—Tommy Bailey, Hanley .....L 8
Oct. —Terry Riley, Liverpool .....W 8
Nov. 7—Terry Riley, Blackpool .....W 8
Nov. 20—Gerry Speers, Liverpool .....KO 4
Nov. 27—Tom Cummings, Liverpool ....W 8
Dec. 11—Billy Kenrick, Liverpool .....W 8
Dec. 17—Jackie Turpin, Willenhall.....D 8

1948

Jan. 27—Jackie Turpin, Blackpool .....L 10
Feb. 27—Terry Riley, Blackpool .....W 8
Mar. 9—Bernard Pugh, Blackpool .....W 8
Mar. 18—Billy Donnelly, Liverpool.....W 8
May 15—Billy Kenrick, Holyhead .....W 8
May 27—Stan Gossip, Liverpool .....D 8
June 3—Stan Gossip, Liverpool .....W 6
June 28—Bert Jackson, W. Hartlepool ...W 8
July 12—Tommy Burns, W. Hartlepool...L 8
July 21—Jackie Robertson, Liverpool..KO 3
July 29—Bert Jackson, Liverpool .....W 10
Sept. 10—Ronnie Taylor, W. Hartlepool ..W 8
Sept. 30—Bert Jordan, Liverpool .....KO 4
Oct. 14—Eddie Dumazel, Liverpool.....W 10

1949

Jan. 10—Bert Jordan, Leeds .....KO 6
Jan. 18—Tommy Davies, Willenhall ....W 8
Jan. 28—Tommy Bailey, Blackpool .....L 10
Feb. 24—Tino Cardinale, Liverpool .....D 10
Mar. 8—Jimmy Stewart, Edinburgh ....L 8
Mar. 22—Theo Medina, London .....W 8
Apr. 19—Tommy Bailey, London .....L 8
Sept. 15—Bert Jackson, Liverpool .....W 10
Oct. 11—Jock Bonas, Edinburgh .....D 8
Oct. 24—Johnny Molloy, Leeds .....L 10
Dec. 1—Luis Romero, Barcelona.....L 10

FRANK FLANNERY

Australian Featherweight. Born 1928.

1943

Apr. 24—John Kenny, Melbourne.....W 3
May 29—Laurie Grimstead, Melbourne..L 3
June 19—Laurie Grimstead, Melbourne..L 3
Nov. 6—Jack Walner, Melbourne.....L 3

1944

Jan. 15—Jack Walner, Melbourne.....W 3
Jan. 29—Doug McCarten, Melbourne....L 3

Mar. 4—Did Ryan, Melbourne.....D 3
Mar. 22—Doug McCarten, Footscray.....W 3
Apr. 1—Max Leslie, Melbourne.....KO 3
May 20—Cliff Perkins, Melbourne.....D 3
July 1—Les Peers, Melbourne.....KO 3
Aug. 5—Pat Dannaver, Melbourne.....KO 2
Aug. 12—Kid Socks, Melbourne.....L 4
Dec. 2—Johnny Richards, Melbourne.....L 4

1945

Mar. 10—Allan Allwood, Melbourne.....L 4
Apr. 7—Bill Dunlop, Melbourne.....KO 4
Apr. 28—Kev McLean, Melbourne.....KO 4
Sept. 22—Jack Lucraft, Melbourne.....L 4
Nov. 3—Stan Shaw, Melbourne.....D 6

1946

Jan. 12—Stan Mott, Melbourne.....KO 1
Mar. 9—Garney Allen, Melbourne.....KO 7
Mar. 22—Johnny Shields, Brisbane.....KO 12
May 18—Ken Hatcher, Sydney.....KO 5
June 8—Jackie Wilson, Sydney.....D 12
Sept. 14—Kid Pancho, Melbourne.....KO 9
Oct. 26—Tiger Aman, Melbourne.....W 12

1947

Apr. 12—Les Fuller, Melbourne.....L 12
July 26—Dave Landers, Melbourne.....KO 10
Oct. 4—Dave Landers, Melbourne.....KO 5
Nov. 22—Little Paras, Melbourne.....WF 12

1948

Jan. 10—Little Paras, Melbourne.....KO 7
Mar. 13—Eddie Miller, Melbourne.....KO by 10
May 22—Eddie Miller, Melbourne.....LF 10
(Australian featherweight title)
July 31—Les Fuller, Melbourne.....KO 7
Sept. 4—Archie Kemp, Melbourne.....D 12
Oct. 23—Roy Treasure, Melbourne.....D 12

1949

Jan. 22—Andre Famechon, Melbourne.....KO by 9
May 13—Pierre Montane, Melbourne.....W 12
July 15—Pierre Montane, Melbourne.....L 12
Sept. 30—Harold Dade, Melbourne.....L 12

JOHNNY FLANNIGAN

Whitburn, Scotland, Lightweight

1948

Sept. 17—Bill Healy, Glasgow.....KO 2
Oct. 7—Tony McTigue, Liverpool.....WF 2
Oct. 21—Essie Reid, Perth.....KO 7
Oct. 25—Tom McGoldrick, Falkirk.....KO 2
Nov. 17—Joe Prowett, Glasgow.....KO 1
Dec. 1—Mickey Green, Glasgow.....W 6
Dec. 8—Dave Watson, Paisley.....KO 4
Dec. 22—Tommy Miller, Glasgow.....KO 3

1949

Feb. 16—Eddie Carroll, Glasgow.....KO 1
Mar. 2—Johnny Carrington, Glasgow.....KO 4
Mar. 11—Johnny Crossley, Falkirk.....KO 1
Mar. 15—Siki O'Neill, Edinbudgh.....KO 1
Mar. 18—Billy Andrews, Dundee.....D 8
Mar. 29—Johnny Hazel, Edinburgh.....KO 6
Apr. 20—Pat Kelly, Glasgow.....KO 6
July 7—Jackie Marshall, Paisley.....L 8
Sept. 14—Mickey O'Neill, Paisley.....W 8
Oct. 14—Pat Kelly, Edinburgh.....KO 2
Oct. 26—Tommy Barnham, Glasgow.....W 8
Nov. 3—Vic Manini, Edinburgh.....KO 5
Nov. 18—Bert Hornby, Paisley.....L 8
Dec. 8—Jack Humphries, Leith.....W 8

GUS FORAN

Liverpool, England, Bantamweight

1939

Dec. 21—Joe Dillon, Liverpool.....KO 3

1940

Feb. 29—Johnny Brett, Liverpool.....W 8
Mar. 28—Billy Ashton, Liverpool.....W 8
May 18—Jimmy Stewart, Liverpool.....KO 7
Sept. 7—Jimmy Lydon, Liverpool.....L 10
Dec. 27—Tiny Bostock, Blackpool.....L 10

1941

Mar. 4—Billy Hazelgrove, Blackpool.....W 10
Mar. 9—Jackie Ryder, Bootle.....KO 4
Mar. 30—Dudley Lewis, Liverpool.....KO 7
Apr. 13—Frank Johnson, Liverpool.....KO 2
Apr. 20—Ritchie McCulloch, Edinburg.....W 8
Apr. 25—Sammy Reynolds, Blackpool.....W 10
Nov. 30—Ginger Thomas, Liverpool.....W 10

1942

July 16—Willie Smith, Liverpool.....L 10
July 26—Willie Smith, Liverpool.....W 10
Aug. 7—Tommy Farricker, Manchester.....W 8

1943

Mar. 26—Peter Kane, Blackpool.....L 10
May 27—Ronnie Clayton, Liverpool.....W 15
June 10—Billy Jenkins, Liverpool.....W 10
Aug. 11—Jackie Paterson, Lincoln.....L 8
Sept. 9—George Thomas, Liverpool.....LF 3

1944

Dec. 27—Cliff Morris, Lincoln.....L 8

1945

Feb. 22—Tony McGowan, Liverpool.....W 6
Mar. 29—George Thomas, Liverpool.....KO 7
April 10—Tommy Plowright, Willenh'll.KO 8
Apr. 19—Billy Comerford, Liverpool.....KO 3
Apr. 26—Kid Tanner, Liverpool.....W 10
May 2—George Albrow, London.....KO 5
May 7—George Thomas, London.....KO 7
May 17—Cliff Morris, Liverpool.....W 10
July 12—Joe Curran, Liverpool.....L 15
Aug. 24—Jackie Paterson, Brighton.....W 8
Nov. 8—Tommy Dunne, Liverpool.....KO 3
Oct. 18—Cliff Anderson, London.....L 8

1946

Jan. 15—Cliff Anderson, London.....L 10
Jan. 22—Jene Joues, London.....W 10
Feb. 17—Theo Medina, Paris.....L 10
Mar. 28—Barney McVeigh, Liverpool.....LF 3
Apr. 15—Bob Bates, Liverpool.....W 8
May 16—Paddy Dowdall, Liverpool.....W 10
July 10—Billy Comerford, Glasgow.....KO 5
Aug. 5—Syd Worgan, Wrexham.....L 10

1947

Feb. 6—Kid Tanner, Liverpool.....W 10
Mar. 13—Jackie Hughes, Liverpool.....L 10
Apr. 28—Teddy O'Neil, Manchester.....W 8
Sept. 4—Eddie Dumazel, Liverpool.....KO 5
Sept. 25—Ronnie Draper, Liverpool.....L 10

1948

Jan. 16—Teddy Gardner, Blackpool.....W 10
Jan. 29—Eddie McCullough, Liverpool.LF 2
Mar. 4—Mickey McKay, Liverpool.....L 10
May 6—Johnny Boom, Liverpool.....KO 3
June 3—Luis Fernandez, Liverpool.....W 10
June 24—Billy Tansey, Liverpool.....KO 1
July 1—Freddie Hicks, Liverpool.....W 8
July 16—Ben Duffy, Manchester.....W 10
Aug. 19—Georges Mousse, Liverpool KO by 7

1949

Jan. 20—Sigi Tennebaum, Liverpool.....W 10
Feb. 17—Alvaro Nuvoloni, Liverpool KO by 6
Apr. 11—Sigi Tennebaum, Grimsby.....W 10
May 26—Jimmy Stewart, Liverpool.....KO 3
June 23—Eddie Carson, Liverpool.....L 8
Oct. 6—Willie Myles, Liverpool.....D 8
Oct. 24—Denny Dawson, Leeds.....L 8
Nov. 17—Bobby Boland, Liverpool.....LF 4

MICKEY FORRESTER

West Ham, England, Featherweight

1948

Sept. 14—Leyson Thomas, Wembley.....W 6
Oct. 19—Billy Barratt, West Ham.....KO 4
Nov. 2—Al Chapman, West Ham.....W 6
Nov. 8—Jimmy Murray, West Ham.....W 6
Nov. 23—Les Turner, West Ham.....W 6
Dec. 7—Morty Kelleher, West HamKO by 4

1949

Feb. 15—Haydn Jones, West Ham.....KO 5
Mar. 28—Ivor Davies, Leicester.....KO 6
Apr. 28—Bernard Pugh, Liverpool.....L 8
May 5—Billy Daniels, Watford.....KO 6
May 30—Teddy Peckham, Wembley.....D 8
Oct. 18—Jock Bonas, West Ham.....W 8
Oct. 26—Eddie Dumazel, Bermondsey.....L 8
Nov. 17—Tom Bailey, Cambridge.....KO by 7

JACKIE FOSTER

Irish Flyweight

1947

Apr. 2—Billy Pierce, Hove.....W 8
May 9—Jack Dempsey, Hove.....W 6
June 12—Les Johnson, London.....D 8
June 26—Les Johnson, London.....W 8
July 7—Billy Finch, Wembley.....KO 2
Aug. 8—Pinchie Thompson, Hove.....W 8
Aug. 19—Pinchie Thompson, Walt'mstow.W 8
Sept. 4—Billy Davies, London.....D 8
Sept. 27—Jackie Briers, Belfast.....L 8

Oct. 28—Billy Hazelgrove, Hove ..... D 8
Nov. 24—Andy McCulloch, Leyton ..... L 8
Dec. 15—Mickey Jones, Leyton ..... D 6

1948

Jan. 19—Billy Finch, Plumstead ... KO by 2
Feb. 3—Billy Hazelgrove, West Ham ... KO 5
Mar. 16—Billy Hazelgrove, West Ham ... W 8
Mar. 19—Mickey Jones, Roehampton ..... D 6
Mar. 30—Al Johnson, West Ham ..... W 8
Apr. 12—Mickey Jones, Bedford ..... L 8
May 4—Albert Sanderson, Northampton W 8
Nov. 4—Tim Mahoney, Sheph. Bush ..... L 8

1949

Jan. 10—Albert Sanderson, Cheltenham W 8
Jan. 20—Billy Hazelgrove, Islington ... W 8
Feb. 15—Pinchie Thompson, Kent, T'wn W 8
Mar. 3—Terry Allen, Islington ..... L 8
Mar. 14—Norman Lewis, Briton Ferry ..... KO by 3
Mar. 24—Jim Jennings, Islington ..... W 8
May 12—Henry Carpenter, Mile End ..... L 8
Nov. 18—Vic Herman, Paisley ..... WF 6

PIERRE FOUILLOUX

French Bantamweight

Born, Paris, November 27, 1921. Turned professional in 1942.

1949

Jan. 21—Caliostro Etter, Geneva ..... KO 7
Jan. 31—Armand Delanna, Paris ..... W 6
Mar. 8—D. Milet, Clichy ..... W 10
Apr. 9—Theo Medina, Paris ..... L 10
June 5—F. Diguer, Blois ..... W 10

GENE FOWLER

Canadian Light-Heavyweight

1947

Dec. 15—Tommy Upton, Bridgwater ... KO 4
Dec. 30—Pat Stribling, Watford ..... L 8

1948

Jan. 12—Jeff Morris, Luton ..... KO 2
Jan. 22—Ben Bowden, Watford ..... W 6
Feb. 16—Al Swain, Luton ..... KO 3
Feb. 23—Len Fowler, Oxford ..... L 6
Apr. 12—Jimmy Carrol, Bedford ..... L 8
May 25—Trevor Burt, Watford ..... W 8
June 22—Johnny Williams, Exeter .. KO by 3
June 28—Reg Spring, Luton ..... L 8
July 13—Lloyd Barnett, Portsmouth ... W 8
July 21—Jack Smith, Aberdeen ..... L 8
Aug. 12—Al Marson, Tilbury ..... KO 6
Sept. 6—Don Cockell, Southampton ... L 6
Sept. 20—Reg Spring, Watford ..... L 8
Oct. 25—Don Cockell, Weston ..... L 8
Nov. 3—Jack Smith, Hereford ..... W 8
Nov. 29—Doug Richards, Neath ..... L 8

1949

Jan. 3—Johnny Barton, Preston ..... L 8
Jan. 12—Nick Fisher, Hereford ..... L 8
Jan. 31—Tom North, Abergavenny ..... W 8
Feb. 3—Lloyd Barnett, Paddington ... NC 5
Feb. 19—Dennis Powell, Newtown ..... L 8
Feb. 28—Derek Alexander, Tipton ..... L 8
Mar. 14—Jack Gardner, Northampton ..... KO by 1
May 2—Reg Spring, Leeds ..... L 8

BENNY (KID) FRANCIS

West African Bantamweight

Record in Great Britain:

1949

July 11—Johnny Black, Preston ..... W 6
July 20—Colin Clough, Morecambe ..... KO 4
Aug. 3—Joe Lancaster, Morecambe ..... KO 4
Aug. 17—Johnny Duckworth, Morecambe ..... KO 6
Aug. 29—Johnny Duckworth, Salford KO 2
Sept. 14—Billy Hodgson, Morecambe ... KO –
Nov. 9—Wilf Atherton, Morecambe ... KO 2
Nov. 30—Roy Thomas, Oldham ..... W 4

KEITH FRANCIS

(Francis Keith Finnegan)

Australian Bantamweight

1947

Mar. 17—Joe Larkin, Leichhardt ... KO by 2
May 21—Jim Dunn, Sydney ..... L 3
June 26—Dave Cunningham, Leichhardt W 6
July 19—Tony Hall, Newcastle ..... W 6
Nov. 6—Sam Smiling, Leichhardt ... KO 6
Nov. 10—Johnny Piesley, Sydney ..... W 4

1948

Apr. 12—Merv O'Sullivan, Sydney ... KO 4
May 10—Des Downes, Sydney ..... KO 5
May 31—Eddie Barton, Sydney ..... W 8
Aug. 12—Ken Beech, Leichhardt ..... KO 2
Sept. 25—George Beck, Parramatta ..... W 8
Oct. 11—Russ Woods, Sydney ..... W 12
Nov. 29—Bernie Dunn, Sydney ..... D 12

1949

Jan. 17—George Beck, Sydney ..... W 12
Feb. 1—Bernie Dunn, Sydney ..... W 12
Apr. 11—Emile Famechon, Sydney ..... W 12
Apr. 29—Rod Parsons, Brisbane ..... W 12
May 30—Archie Cahill, Christchurch ... W 12
June 13—Lyn Philp, Christchurch ..... KO 4
Sept. 22—Bernie Dunn, Leichhardt ..... D 12
Oct. 20—Johnny Gleeson, Leichardt ... W 12

VIGGO FREDRIKSEN

Danish Featherweight.

Born, 1919. As an amateur won flyweight and bantamweight titles of Denmark.

1946

Nov. 15—Sam Benchetrit, Copenhagen .. D 8

1947

Feb. 7—Jerome Galloo, Copenhagen ... D 8
Feb. 16—Sam Benchetrit, Copenhagen ... W 8
Mar. 7—F. Van Houche, Copen'gen KO by 2
Apr. 12—M. Devemie, Copenhagen ..... W 8
Sept. 6—Roger Bruneau, Copenhagen .. W 8

1948

Jan. 9—Jose Greco, Copenhagen ..... W 6
Feb. 6—Elis Ask, Copenhagen ..... KO by 4
Mar. 5—Ant. Morabito, Copenhagen ... W 6
Apr. 9—D. Bouaziz, Copenhagen ..... D 8
Oct. 8—Pierre Paul, Copenhagen ..... W 6
Nov. 5—Marcel Guyot, Copenhagen ... W 6
Dec. 3—Jan Montero, Copenhagen ..... W 6

1949

Jan. 7—Girard Denis, Copenhagen ... W 6
Feb. 11—Caliostro Etter, Copenhagen ... W 8
Mar. 4—Andre Ponchet, Copenhagen ... W 8
Apr. 8—Robert Rose, Copenhagen ..... W 8

KEITH FRENCH

Australian Welterweight

1949

Jan. 29—Fred Somerville, Newcastle .. KO 8
Feb. 12—Joe Clark, Newcastle ..... KO 6
Mar. 19—Joe Manners, Newcastle ..... WF 6
May 28—George Norrish, Newcastle ... KO 5
June 4—Sid Sullivan, Newcastle ..... KO 8
Sept. 17—Frank Sibley, Newcastle ..... KO 6
Oct. 1—Keith Ryan, Newcastle ..... KO 8
Oct. 8—Alf Emerson, Newcastle ..... L 12

LES FULLER

Australian Lightweight. Born 1926.

1943

Jan. 23—Fred Cross, Sydney ..... W 4
Feb. 27—Jim Powers, Sydney ..... KO 4
Mar. 6—Ken Dwyer, Sydney ..... KO 1
Mar. 20—Dan Simmons, Sydney ..... W 4
Mar. 27—Norm Smith, Sydney ..... W 4
May 1—Les Williams, Sydney ..... W 4
May 29—Jim Riley, Sydney ..... W 4
July 17—Reg Hucker, Sydney ..... KO 2
Oct. 2—Danny O'Dea, Sydney ..... W 4
Dec. 18—Jackie Green, Sydney ..... KO 3

1944

Jan. 15—Pat O'Connor, Sydney ..... KO 2
Feb. 5—Jim Pickering, Melbourne ..... W 10
Mar. 25—Denny O'Dea, Sydney ..... W 12
Sept. 2—Alby McCarthy, Melbourne ..... W 12
Oct. 7—Billy Alexander, Melbourne ... W 12
Oct. 28—Jack Green, Sydney ..... W 12
Nov. 25—Alby McCarthy, Melbourne ... L 12

1945

Jan. 12—Jack Seaton, Brisbane ..... W 10
Mar. 29—Les McDonald, Brisbane ..... W 10
May 31—Billy Sinclair, Brisbane ..... W 12
July 27—Tommy McIvor, Brisbane ..... D 12
Sept. 15—Leo Heaney, Sydney ..... W 12
Dec. 1—Leo Heaney, Sydney ..... L 12

1946

Jan. 25—Johnny Shields, Brisbane.....L 10
Mar. 9—Leo Heaney, Sydney.....D 12
Apr. 29—Jimmy Hill, Sydney.....L 12
May 10—Tom McIvor, Brisbane.....D 12
June 24—Leo Heaney, Sydney.....KO by 2
Sept. 28—Alby McCarthy, Sydney.....LF 4
Aug. 10—Jimmy Hill, Melbourne.....W 12
Nov. 23—Mickey Tollis, Sydney.....KO by 9
Nov. 27—Tommy McIvor, Brisbane.....KO 7

1947

Jan. 6—Roy Treasure, Sydney.....L 12
Feb. 7—Ted Heiner, Brisbane.....L 12
Feb. 28—Jackie Wilson, Leichhardt.....D 12
May 10—Mickey Tollis, Melbourne..KO by 8
May 15—Billy Rainsbury, Leichhardt....W 12
May 26—Roy Treasure, Sydney.....W 12
June 7—Norm Gent, Melbourne.....L 12
July 7—Roy Treasure, Sydney.....KO by 5
July 31—Jackie Wilson, Leichhardt ....W 12
Aug. 23—Archie Kemp, Melbourne ....W 12
Sept. 20—Johnny Cinto, Melbourne .....W 12
Oct. 18—Mickey Tollis, Melbourne .KO by 7
Dec. 20—Leo Berry, Melbourne.....KO by 9

1948

Jan. 24—Archie Kemp, Melbourne.....L 12
Feb. 16—Roy Treasure, Sydney.....KO by 8
July 3—Norm Gent, Melbourne.....L 12
July 31—Frank Flannery, Mel'rne..KO by 7
Sept. 10—Jack Hassen, Brisbane....KO by 4

1949

Feb. 28—Darby Brown, Sydney .....W 12
Sept. 1—Nipper O'Brien, Leichhardt....L 12
Oct. 6—Billy Lord, Leichhardt .....L 12

ALF GALLAGHER

Australian Heavyweight

Born, Sydney, N. S. W., July 23, 1917.
Started boxing 1942.

1945

Mar. 3—Bob Turner, Sydney .....W 12
May 26—Jack Marr, Sydney.....L 12
Oct. 6—Jack Marr, Sydney.....L 12
Dec. 15—Ray Roran, Sydney.....KO 5

1946

Jan. 16—Andy Hodgins, Sydney.....KO 7
June 8—Henry Bowers, Sydney.....KO 9
July 6—Jack Johnson, Sydney.....W 12
Aug. 10—Jack Johnson, Sydney.....D 12
Oct. 12—Jack Marr, Sydney .....W 10
Nov. 30—Dave Sands, Sydney.....KO by 3

1947

Sept. 19—Johnny Ralph, Durban.....L 10
Nov. 6—Johnny de Villiers, Durban....W 10
Nov. 24—Johnny Ralph, Johannesburg..D 10

1948

Mar. 24—Nick Wolmarans, Johannesb....D 10
Sept. 18—Johnny Ralph, Johannesburg..L 10

1949

Mar. 25—Stephane Olek, Manchester....L 10
Apr. 4—Gerry McDermott, London....KO 5
Oct. 11—Mark Hart, London .....L 8

JACK GARDNER

Market Harborough, England, heavyweight

1948

*Dec. 6—Hugh O'Reilly, Harringay....KO 1
*Dec. 6—Billy Edwards, Harringay....KO 1
*Dec. 6—Ronnie Raynor, Harringay..KO 1
*All bouts same night; won novice tournament.

1949

Jan. 31—Nick Fisher, Leicester .....KO 5
Feb. 7—Matt Hardy, Harringay.....KO 1
Mar. 1—Les Pam, Reading .....KO 2
Mar. 14—Gene Fowler, Northampton...KO 1
Mar. 29—Johnny Morkus, Earls Court KO 4
Apr. 11—Bill Brennan, Nottingham....KO 1
Apr. 18—Tom Brown, Birmingham.....KO 1
May 3—Frank Ronan, Earls Court.....KO 3
June 13—Ken Shaw, Leicester .....KO 7
June 27—Charley Collett, Slough .....KO 2
July 5—Vern Escoe, Olympia.....KO by 5
July 15—Frank Walker, Reading .....KO 4
July 21—Prosper Beck, Grimsby .....KO 2
Sept. 6—Nisse Andersson, Harringay..KO 5
Oct. 11—Robert Eugene, Harringay ...KO 5
Oct. 31—Stephane Olek, Leicester .....W 8

TEDDY GARDNER

West Hartlepool, England, Bantamweight
Born January 27, 1922. Started boxing 1938.

1946

Aug. 6—Jeff Smith, W. Hartlepool.....W 10
Sept. 13—Jackie Mussen, Middlesborough .....W 10

1947

Jan. 30—Jackie Mussen, Middlesbrough..W 8
Mar. 20—Len Shaw, Middlesbrough .....W 8
May 5—Joe Josephs, W. Hartlepool ...KO 4

1948

Jan. 16—Gus Foran, Blackpool.....L 10
May 24—Jackie Horseman, W. Hartlepool W 8
July 5—Jimmy Gill, W. Hartlepool.....W 8
July 26—Bunty Doran, W. Hartlepool....W 8
Aug. 23—Jackie Paterson, W. Hartlepool W 8
Sept. 28—Gaston van den Bos, Hanley...W 8
Nov. 1—Sammy Reynolds, Middlesbro ..W 8
Nov. 26—Bunty Doran, Belfast .....L 8

1949

Feb. 22—Jimmy Stewart, Edinburgh ....W 8
Mar. 28—Jimmy Green, Middlesbrough..L 8
May 23—Eddie Carson, W. Hartlepool..W 8
June 27—Norman Lewis, W. Hartlepool..W 8
Sept. 9—Stan Rowan, W. Hartlepool...W 10
Dec. 13—Danny O'Sullivan, London..KO by 10
(for vacant British bantam title)

DES GARRARD

Paddington, England, Lightweight

1947

Aug. 12—George Thresher, Wembley ...W 6
Aug. 28—Joe Rock, Mile End .....W 6
Sept. 11—Jackie Stevens, Mile End.....KO 2
Sept. 25—Mickey Duff, Mile End .....W 6
Nov. 12—Teddy Softley, Islington .....W 6
Nov. 17—Dick Grindley, Leyton .....W 6
Dec. 10—Jimmy Shoord, Islington.....D 6
Dec. 15—Jack Bonas, Kentish Town ....L 6

1948

Feb. 19—Johnny Carrington, PaddingtonW 8
Mar. 18—Billy Caldicott, Paddington....W 8
Apr. 20—Hyman Williams, Exeter..KO by 7
Oct. 11—Kenny Green, Croydon.....KO 7
Oct. 26—Chris Bartlett, Paddington...KO 5
Nov. 9—Ben Duffy, Paddington.....W 8

1949

Jan. 6—Arthur Wright, Paddington..KO 8
Jan. 31—Hugh Smith, Shepherds Bush..W 8
Feb. 17—Bobby Foster, Islington .....W 8
May 4—Jim Keery, Belfast .....L 8
May 26—Al Wilburn, Mile End .....W 8
Sept. 12—Ted Ansell, Aylesbury .....W 8
Sept. 26—Roy Coote, Bedford .....W 8
Oct. 31—Johnny Carrington, Walworth..D 8
Nov. 8—Ritchie McCulloch, Paddington..W 8
Nov. 21—Claude Dennington, Walworth..W 8

KEN GAY

Truro, England, Flyweight

1947

Mar. 10—Eddie Davies, Falmouth .....L 6
Mar. 26—Eddie Davies, Tavistock .....D 6
May 30—Billy Davies, Plymouth .....L 8
June 27—Don Hoole, Plymouth .....L 8
Dec. 5—Don Hoole, Plymouth .....W 8

1948

Jan. 8—Billy Davies, Exeter .....W 8
Jan. 30—Don Hoole, Truro .....L 6
May 10—Pat McLean, Falmouth .....W 6

1949

Feb. 5—Len Taylor, St. Agnes .....W 6
Feb. 25—Len Taylor, Plymouth .....W 6
Apr. 16—Len Taylor, Chard .....W 6
June 25—Paddy Shannon, Chard .....W 6

NORM GENT

Australian Lightweight

Born July 5, 1926. Began boxing 1941.

1945

Jan. 27—Mick Fox, Adelaide .....KO 1
Feb. 10—Johnny Ryan, Adelaide .....KO 1
Feb. 17—Ken Nelson, Broken Hill .....KO 1
Mar. 3—Bobby Nichols, Adelaide.....KO 5
Mar. 10—Larry Foley, Adelaide .....KO 10
Apr. 2—Ray Dunn, Adelaide .....L 12
Apr. 24—Bill Buttenshaw, Adelaide ....KO 3

May 19—Mickey Miller, Adelaide.....W 5
July 14—Charlie Ashenden, Adelaide....D 12
Sept. 29—Charley Ashenden, Adelaide...W 12
Oct. 20—Ron Heron, Adelaide .....KO 11
Nov. 17—Lance Geyer, Adelaide.....W 12

1946

Jan. 25—Joe Grant, Adelaide.....L 12
Feb. 22—Wally Burns, Adelaide .....L 12
Apr. 13—Jimmy Fraser, Adelaide.....KO 10
Apr. 25—Jimmy Fraser, Adelaide.....KO 10
May 3—Mickey Miller, Perth.....W 12
June 26—Charlie Ashenden, Adelaide....L 12

1947

Mar. 1—Johnny Shaw, Melbourne.....KO 8
Apr. 26—Tommy Watts, Newcastle.....W 12
May 24—Jimmy Hill, Melbourne.....W 12
June 7—Les Fuller, Melbourne.....W 12
July 19—Eddie Hudson, Melbourne.....W 12
Aug. 30—Johnny Cinto, Melbourne.....W 12
Oct. 11—Roy Treasure, Melbourne.....D 12

1948

July 3—Les Fuller, Melbourne.....W 12
Aug. 7—Roy Treasure, Melbourne.....W 12
Nov. 20—Ken Bailey, Melbourne .....L 12

1949

Mar. 18—Pierre Langlois, Melbourne...W 12
Apr. 8—Tommy Watts, Melbourne ....KO 2
Apr. 29—Pierre Langlois, Melbourne ....W 12
July 9—Rudy Cruz, Melbourne .....D 12
Aug. 12—Pierre Montane, Melbourne ....W 12
Sept. 16—Jimmy Carter, Melbourne.....W 12

IVOR (KID) GERMAIN

Barbadoes. B.W.I. Lightweight
Record in Great Britain:

1948

Mar. 4—Gerry Smyth, Liverpool .....W 8
Mar. 25—Harry Hughes, Liverpool.....KO 2
June 17—Josef Preys, Liverpool.....L 10
July 1—Paddy Dowdall, Liverpool....KO 2
July 16—Jan Nicholaas, Manchester....W 10
Dec. 13—Cliff Curvis, Abergavenny KO by 5

1949

Feb. 17—Maurice Jones, Liverpool .....KO 4
Mar. 25—Harry Hughes, Manchester.....W 10
Apr. 21—Salvatore Sanna, Liverpool....KO 4
May 26—Johnny Russell, Liverpool....KO 3
June 24—Gerry Smyth, Belfast .....KO 2
Aug. 18—Jimmy Toweel, Liverpool.....WF 2
Sept. 30—Jim Keery, Belfast .....KO 1
Oct. 27—Bert Hornby, Liverpool .....LF 3

JIM GIFFORD

Dublin, Ireland, Lightweight

1949

Mar. 5—Jim Campbell, Belfast .....W 8
Mar. 26—Bertie Todd, Belfast .....KO 2
Apr. 16—Bert Morrow, Belfast .....KO 2
May 21—Eddie Magee, Belfast .....W 8
June 11—George Stewart, Belfast.....KO 6
June 23—Sean Phillips, Dublin .....KO 5
Nov. 5—Charley Neeson, Belfast .....W 8
Dec. 17—Frank Johnson, Belfast.....KO by 3

JIMMY GILL

Nottingham, England, Flyweight.

Born, October 5, 1919. Began boxing 1934. For early record see 1948 Ring Record Book.

1947

Jan. 14—Charley Squire, London .....L 8
Feb. 18—Dickie O'Sullivan, London..KO by 5
Mar. 31—Emile Famechon, Nottingham .....KO by 7
July 5—Haydn Jones, Bedford .....LF 1
July 14—Jimmy Stewart, W. Hartlepool..L 8
July 22—Charley Kerr, Aberdeen .....D 8
Aug. 18—Ivor Davies, W. Hartlepool....W 8
Oct. 13—Pinchie Thompson, Leicester ..W 8
Nov. 3—Tommy Farricker, Leicester ...W 8
Nov. 10—Norman Tennant, Dundee..KO by 5

1948

Feb. 2—Billy Davies, Nottingham ..KO by 6
Feb. 18—Terry Allen, Islington .....KO by 4
May 3—Joe Collins, W. Hartlepool .....W 8
June 18—Les Johnson, Mile End .....L 8
July 5—Teddy Gardner, W. Hartlepool..L 8
Aug. 26—Pinchie Thompson, Skegness...D 8
Sept. 7—Eddie McCullough, Birmingham..L 6
Oct. 3—Jackie McCall, Middlesbrough..W 8
Oct. 28—Jimmy Webster, East India.....L 8
Nov. 11—Jackie Briers, Liverpool...KO by 5
Dec. 6—Jackie Fairclough, Walsall.....L 8
Dec. 22—Peter Keenan, Glasgow.....L 8

1949

Feb. 28—Norman Lewis, Maesteg ...KO by 4
May 23—Laurie Morrow, W. Hartlepool..L 6
May 30—Pete Harvey, Wakefield .....W 6
June 8—Jimmy Stewart, Sunderland.....L 8
Oct. 7—Jimmy Pearce, Middlesbrough..L 8
Nov. 21—Sammy Reynolds, Derby.....W 12

BERT GILROY

Coatbridge, Scotland, Light Heavyweight.

Born, Airdrie, 1915. Began boxing 1935. For early record, see 1948 Ring Record Book.

1946

Apr. 8—Bruce Woodcock, London..KO by 2
June 12—Ben Valentine, London.....W 10
Dec. 23—Billy Mawson, Kirkcaldy.....KO 5

1947

Jan. 29—Al Marson, Dundee.....KO 2
Feb. 11—Marcel Cerdan, London....KO by 4
May 2—Battling Joe Igo, Aberdeen...KO 1
June 19—Harold Anthony, Glasgow....KO 2
Aug. 30—Ben Valentine, Aberdeen.....W 10

1948

May 14—Johnny de Villiers, Durban ...W 10

1949

Mar. 9—Ken Shaw, Paisley .....L 12
(Scottish heavyweight title)
June 27—Allan Cooke, Sunderland.....W 8
June 13—Don Cockell, Leicester .....L 8
Oct. 14—Charel Baert, Edinburgh .....KO 4
Nov. 8—Matt Hardy, Edinburgh .....KO 5

GORDON GLACE

Plymouth, England, Welterweight

1949

Jan. 21—Len Brooks, Plymouth .....WF 6
Feb. 14—Taffy Cummings, Kentish Town W 6
Feb. 25—Theo Barrett, Plymouth.....KO 3
Mar. 25—Tony Smith, Plymouth.....W 6
May 23—Len Brooks, Barnstaple.....W 6
May 30—Frank Bassenger, Weston.....KO 2
July 23—Tony Smith, St. Austell.....KO 6

BILL GLEESON

Australian Middleweight

1947

Aug. 13—Cliff Kenworthy, Melbourne..KO 6
Sept. 3—Howard Franks, Melbourne...W 10
Sept. 24—Bob Lawson, Melbourne.....L 8
Dec. 10—Bob Lawson, Melbourne.....L 12

1948

May 1—Reg Mack, Melbourne .....W 8
May 29—Reg Mack, Melbourne .....L 10
Aug. 7—Phil Murphy, Melbourne .....W 8
Sept. 18—Ron Toohey, Melbourne .....D 10

1949

Mar. 25—Ron Toohey, Melbourne.....L 8
May 20—Ron Toohey, Melbourne.....D 12
June 3—Pierre Langlois, Melbourne...KO 3
July 21—Pierre Langlois, Melbourne.....L 12
Nov. 4—Bill Rowley, Melbourne....KO by 3

JOHNNY GLEESON

Australian Bantamweight

1946

Jan. 12—Jimmy Hogg, Sydney .....L 6
Oct. 26—Les Morgan, Sydney .....W 4

1947

Mar. 22—Billy Ford, Melbourne .....D 4
July 30—Eddie Barton, Sydney .....W 4
Aug. 6—Colin Roy, Sydney.....W 4
Aug. 7—Ron Dale, Leichhardt .....KO 1
Aug. 18—Russ Woods, Sydney .....L 6
Sept. 1—Colin Roy, Sydney .....W 6
Sept. 26—Toby Russell, Brisbane .....KO 8
Oct. 10—George Kennedy, Brisbane KO by 9

1948

Jan. 29—Ken Beech, Leichhardt .....W 6
Feb. 7—Art Jacobsen, Melbourne.....L 8
Feb. 12—Billy Roberts, Leichhardt....KO 8
Feb. 20—George Kennedy, Brisbane KO by 6
May 8—Tony Hall, Newcastle .....W 8
June 8—Ted Simpson, Sydney .....KO 5

June 15—Eddie Barton, Sydney ..... W 8
June 25—Rod Parsons, Brisbane ..... L 12
Aug. 9—Don O'Sullivan, Sydney ..... W 8
Aug. 11—Colin Roy, Sydney ..... KO 6
Nov. 1—George Beck, Sydney ..... D 10
Dec. 6—George Beck, Sydney ..... W 10

1949

Jan. 17—Taffy Hancock, Sydney ..... W 12
Jan. 28—Billy Herbert, Melbourne ..... LF 8
Mar. 7—Jimmy McFadden, Sydney ..... D 12
May 14—Ron Holmes, Leichhardt ..... KO 3
May 28—Pat Martell, Leichhardt ..... KO 4
June 16—Jimmy Hogg, Leichhardt ..... W 12
June 30—Ray Haggett, Leichhardt ..... KO 8
Oct. 20—Keith Francis, Leichardt ..... L 12

PETER GLEN

Tottenham, England, Welterweight

1949

Jan. 6—Eddie Stevens, Bermondsey ..... D 4
Jan. 10—Alby Dean, Kentish Town ..... W 4
Feb. 10—Billy Ambrose, Poplar ..... L 4
Feb. 14—Ron Rowlands, Leyton ..... W 4
Feb. 17—Peter Jackson, Bermondsey ..... W 4
Feb. 22—Tommy Slade, Epsom ..... W 4
Feb. 28—Len Jones, Walworth ..... KO 1
Mar. 1—Arthur Stone, West Ham ..... L 4
Mar. 11—Reg McMurdie, Tunbr. Wells ..... W 4
Mar. 15—Arthur Garrett, Croydon ..... W 4
Mar. 21—Alby Davis, Leyton ..... D 4
Mar. 24—Arthur Garrett, Islington ..... L 4
Apr. 11—Reg McMurdie, Maidstone ..... L 4
May 9—Jim Mernagh, Oxford ..... W 4
June 28—George Smith, Hendon ..... KO 5
July 22—George Williams, Dagenham ..... LF 4
Sept. 12—Nat Thomas, Aylesbury ..... LW 2
Sept. 27—Tommy Hinson, Tottenham ..... L 6
Oct. 17—George Smith, High Wycombe ..... WF 2
Nov. 7—Bill Thomson, Rochester ..... KO 1
Nov. 14—Tom McGoldrick, Tottenham ..... KO 3
Nov. 21—Les Kirk, Eltham ..... D 6
Nov. 28—Sammy McKnight, Bedford ..... WF —
Dec. 6—Don Smith, Watford ..... KO 1

ANDRE GONNET

French Lightweight

Born, Perthuis (Vaucluse), Oct. 9, 1925.

1946

May 11—Fred Weber, Rheims ..... KO 3
May 25—Ray Prevost, Paris ..... KO by 5
June 29—Marius Tassart, Rheims ..... KO 9
July 21—Marcel Marechal, Niort ..... KO 3
Aug. 31—Fred Leduc, Rheims ..... KO 8
Sept. 14—Ray Cadoret, Rheims ..... KO 2
Sept. 28—J. San Martin, Rheims ..... W 10
Oct. 19—B. Mokhfi, Rheims ..... W 10
Nov. 23—Jean Fort, Rheims ..... KO 4
Dec. 14—Louis Devynck, Rheims ..... KO 7
Dec. 20—Angel Marciante, Chalons ..... KO 4

1947

Feb. 8—Girard Dents, Rheims ..... KO 4
Mar. 8—Kid Rene, Rheims ..... KO 7
Apr. 8—Pierre Montane, Paris ..... D 10
May 6—Battling Hai, Paris ..... L 10
May 31—Leandre Mateos, Rheims ..... KO 5
Sept. 6—Luis Diaz, Rheims ..... KO 4
Oct. 19—Andre Famechon, Rheims ..... D 10
Nov. 6—Jean Mougin, Paris ..... KO by 8
Dec. 26—Pierre Montane, Rheims ..... L 10

1948

Jan. 21—Louis Orsini, Rheims ..... W 10
Mar. 13—Paul Dogniaux, Rheims ..... KO 5
Apr. 5—Billy Thompson, London ..... L 10
May 8—Ernst Walter, Rheims ..... KO 1
May 31—Peter Fallon, London ..... L 8
June 18—Frank Hermal, Sedan ..... W 10
Sept. 30—Djilali Bouaziz, Paris ..... KO 7
Oct. 22—Luigi Uboldi, Paris ..... L 10
Nov. 18—Jean Julien, Paris ..... KO 5
Dec. 4—Karl Marchart, Brussels ..... KO 2

1949

Jan. 8—Jo Morales, Rheims ..... W 10
Jan. 19—Frank Hermal, Bordeau ..... L 10
Feb. 16—Josef Preys, Brussels ..... L 10
Mar. 12—Louis Orsini, Rheims ..... W 10
Apr. 9—Ant. Fenoy, Rheims ..... KO 5
May 29—Roger Baour, Rheims ..... KO by 10
(For vacant French lightweight title)
Nov. 20—Johannsen, Copenhagen ..... KO by 2

DAVE GOODWIN

Shirebrook, England, Light-Heavyweight

Born, 1925. Started boxing 1939.

1947

Jan. 12—Matt Hardy, Bedford ..... KO 3
Feb. 25—Matt Hardy, Sutton ..... WF 3
May 12—Ben Bowden, Walthamstow ..... KO 2
May 16—George Barratt, Jersey ..... KO by 1
May 29—Charley Collett, Watford ..... KO by 3
Aug. 11—Don Cockell, Yeovil ..... KO 7
Aug. 14—Jack Johnson, Walthamstow ..... KO 4
Sept. 18—George Barratt, Mile End ..... KO 1
Nov. 7—Jock Taylor, Plumstead ..... LF 5

1948

Feb. 7—Allan Cooke, Warsop ..... W 6
Feb. 16—Reg Spring, Derby ..... KO 3
May 1—Allan Cooke, Walsall ..... KO by 7
July 5—Don Cockell, Nottingham ..... KO by 2

1949

Mar. 14—Allan Cooke, Sutton ..... KO 4
Apr. 30—Dave Davis, Sunderland ..... W 8
May 18—Ginger Sadd, Sunderland ..... KO 4
July 18—Jackie Jones, W. Hartlepool ..... KO 6
Sept. 26—Dave Davis, Leeds ..... KO by 4

STAN GOSSIP

Hull, England, Featherweight

Born, May 25, 1923.

1948

Feb. 12—Arthur Gould, Hull ..... W 6
Mar. 25—Billy Hodgson, Liverpool ..... W 8
Apr. 22—Chris Kelly, Liverpool ..... W 8
May 13—Chris Kelly, Liverpool ..... W 8
May 27—Ray Fitton, Liverpool ..... D 8
June 3—Ray Fitton, Liverpool ..... L 6
June 24—Black Bond, Liverpool ..... W 8
July 7—Black Bond, Birkenhead ..... W 8
Sept. 4—Tommy Lennon, Dunstable ..... W 8
Sept. 29—Teddy Peckham, High Wycombe ..... L 8
Oct. 4—Jock Bonas, Bedford ..... L 8
Oct. 11—Ron Gladwell, Peterborough ..... W 8
Oct. 25—Eddie Dumazel, Preston ..... L 8
Nov. 8—Tommy Lennon, Rushden ..... KO 6
Nov. 19—Bert Jordan, Bridlington ..... L 8
Dec. 2—Zulu Kid Larty, Sheffield ..... W 8

1949

Jan. 6—Chris Kelly, Liverpool ..... W 10
Jan. 21—Bert Jackson, Blackpool ..... D 10
Feb. 11—Ronnie Clayton, Blackpool ..... L 10
Mar. 4—Bert Jackson, Blackpool ..... W 10
Apr. 7—Tom Bailey, Liverpool ..... W 10
May 2—Jackie Hughes, Leeds ..... D 8
June 9—Jackie Lucraft, Mile End ..... W 8
June 16—Tom Bailey, Liverpool ..... W 10
July 2—Eddie Dumazel, Wrexham ..... W 10
Aug. 11—Allan Tanner, Liverpool ..... KO by 2
Oct. 13—Jim McCann, Liverpool ..... W 8
Dec. 3—Bert Jackson, Blackpool ..... L 10

ARTHUR GOULD

Woolwich, England, Featherweight

1947

Jan. 7—Dave Sharkey, London ..... W 6
Jan. 20—Harry Warren, Eltham ..... KO 2
Feb. 5—Jackie Lucraft, Islington ..... L 8
Nov. 7—Teddy Softley, Plumstead ..... KO 3

1948

Jan. 5—Bob Pearson, Plumstead ..... KO 5
Jan. 19—Danny Nagle, Plumstead ..... W 6
Feb. 4—Freddie Hicks, Islington ..... D 6
Feb. 12—Stan Gossip, Hull ..... L 6
Feb. 16—Danny Nagle, Plumstead ..... D 6
Mar. 15—Harry Warren, Plumstead ..... W 6
Mar. 25—Les Turner, London ..... W 6
May 10—Tommy Kent, Oxford ..... W 6
June 23—Ronnie Draper, Cheltenham ..... L 8
July 5—Ken Morgan, Weston ..... W 8
Oct. 25—Paddy Judge, Weston ..... KO 4
Nov. 3—Joe Carter, Croydon ..... W 8
Nov. 22—Tommy Griffiths, Walworth ..... KO 5
Dec. 9—Ben Duffy, Bermondsey ..... KO by 4

1949

Jan. 4—Jimmy Webster, West Ham ..... D 8
Feb. 10—Jimmy Webster, Poplar ..... W 8
Mar. 7—Charley Noble, Bedford ..... W 8
Mar. 14—Billy Daniels, Leyton ..... W 8
Apr. 11—Alf Clarke, Walworth ..... W 8
June 24—Tommy Cummings, Dagenham ..... W 8
June 27—Sammy Reynolds, Weston ..... L 8

Oct. 26—Peter Fay, Bermondsey ---------W 8
Nov. 7—Sean Murphy, Walworth -------W 8
Nov. 21—Len Shaw, Eltham----------KO 6
Dec. 5—Ronnie Burr, Walworth-------KO 5

BOBBY GRAHAM

Salford, England, Welterweight

1948

Sept. 15—Morrie Gibney, Morecambe----D 4
Oct. 6—Ronnie Fairclough, Morecambe W 4
Oct. 22—Vinnie Breakell, Isle of Man---W 6
Dec. 6—Vinnie Breakell, Preston-------W 6
Dec. 10—Ossie Hall, Isle of Man---------W 6
Dec. 21—Dick Miller, Cleveleys---------W 6

1949

Jan. 11—Ossie Hall. Cleveleys----------W 6
Jan. 24—Larry Mulvaney, Colwyn Bay--W 6
Feb. 1—Jack Lewis, Salford----------KO 1
Feb. 7—Tommy Flynn, Preston---------L 6
Mar. 21—Gordon Rawcliffe, Colw. Bay-KO 2
July 20—Reg Bidworth, Morecambe---KO --
Aug. 3—Jackie Socks, Morecambe-----KO 2
Oct. 13—Vin Breakell, Liverpool ------KO 5
Oct. 24—Jack Humphries, Carlisle ----WF 2
Nov. 15—Johnny Sullivan, Manchester --L 6

BERNIE GRANT

Australian Featherweight Champion

1946

July 27—Harry Hammon, Melbourne ---W 6
Sept. 18—Ray Coleman, Melbourne -----W 10
Oct. 23—Art Sait, Melbourne ----------W 8
Nov. 9—Kid Pancho, Melbourne ------W 12
Dec. 7—Joe Crisafi, Melbourne --------W 12

1947

Jan. 11—Elley Bennett, Melbourne ----W 12
Mar. 22—Len Young, Melbourne --------L 12
May 16—Jack Hassen, Brisbane ----KO by 6
July 24—Ray Coleman, Leichhardt -----D 12
Aug. 14—Ray Coleman, Leichhardt -----D 12
Sept. 4—Ken Wenman, Leichhardt ----W 12
Dec. 2—Mickey McDonald, Melbourne-KO 9

1948

Jan. 31—Dock Wallis, Melbourne ------KO 3
Feb. 7—Ken Wenman, Melbourne ------L 12
May 17—Bernie Dunn, Sydney --------KO 9
June 21—Ted Sprouster, Sydney --------W 12
June 28—Nipper O'Brien, Sydney --------W 12
Aug. 21—Cliff Jones, Melbourne ---------W 12
Sept. 18—Cliff Jones, Melbourne---------W 12
Oct. 16—Eric Macready, Melbourne----KO 4
Nov. 6—Elley Bennett, Melbourne ----W 12

1949

Feb. 25—Billy Alexander, Melbourne--KO 9
Apr. 1—Billy Watson, Melbourne-----KO 5
July 1—Alfie Clay, Melbourne------KO by 1
Aug. 26—Danny Hirsch, Melbourne-----KO 11
Sept. 23—Dave Landers, Melbourne-KO by 7
Oct. 21—Dave Landers, Melbourne-----KO 3
Nov. 18—Mickey McDonald, Melb'ne---KO 10
(vacant Australian feather title)

JIMMY GREEN

Warrington, England, Bantamweight

Born, November 25, 1926. Began boxing 1945.

1947

Jan. 2—Al Johnson, Chester ----------KO 7
Feb. 6—Owen Johnson, Blackpool------W 8
Feb. 17—Roy Ball, Willenhall ----------W 6
Feb. 19—Willie Rigby, Liverpool -------W 8
Mar. 2—Jimmy Webster, West Ham-KO by 3
Mar. 5—Jackie Ryan, Blackpool -------W 8
Mar. 10—Mickey Colbert, Whitehaven --W 8
Mar. 18—Chris Kelly, Liverpool --------W 6
Apr. 1—Al Kenny, Liverpool ----------W 6
Apr. 23—Billy Tansey, Preston --------W 10
May 15—Syd Fielding, Holyhead -------W 8
June 24—Charley White, Liverpool ------W 8
July 5—Chris Kelly, N. Brighton--KO by 5
Oct. 21—Bernard Pugh, Liverpool --KO by 5
Nov. 8—Cliff Saunders, Gloucester ----KO 2
Nov. 18—Jim Campbell, Liverpool ----KO 2
Nov. 22—Jimmy Webster, Bedford------W 8
Dec. 2—Freddie Hicks, Islington--------D 8
Dec. 13—Jimmy Webster, Middlesbro'---W 8
Dec. 16—Freddie Hicks, Islington---KO by 5
Dec. 28—Ronnie Draper, Bournemouth---L 8

1949

Jan. 8—Tommy Madine, Belfast--------W 8
Feb. 1—Billy Daniels, West Ham-------W 8
Feb. 15—Charley Kerr, Edinburgh-------W 8
Feb. 26—Joe Boy Collins, Belfast------KO 8
Mar. 28—Teddy Gardner, Middlesbr'gh--W 8
Apr. 11—Johnny Boom, Leeds----------W 8
May 4—Eddie McCullough, Belfast------L 8
May 19—Sammy Reynolds, Bristol------W 8

PETER GUICHAN

Dunfermline, Scotland, Featherweight

1948

Nov. 16—Alex Scott, Edinburgh---------W 6
Nov. 23—Jimmy Dunn, Edinburgh-------W 6
Dec. 14—Jackie Robertson, Edinburgh--W 8

1949

Jan. 14—Jim Dwyer, Glasgow----------W 8
Jan. 18—Sammy Shaw, Edinburgh------L 8
Feb. 23—Joe Lynham, Dundee----------KO 1
Mar. 11—Jim McCann, Falkirk----------KO 4
Mar. 30—Eddie Dumazel, Glasgow-------W 8
June 8—Jackie Turpin, Dundee---------W 8
June 23—Black Bond, Dundee----------W 8
July 7—Alex Scott, Paisley----------LF 10
Aug. 23—Tommy Blears, Dundee------KO 2
Oct. 11—George Green, Edinburgh -----D 8
Nov. 2—Eddie Dumazel, Dundee ------L 8
Nov. 10—Terry Riley, Liverpool----KO by 6
Nov. 29—Tommy Bailey, Edinburgh----KO 5'
Dec. 13—Jock Bonas, Edinburgh-------L 8

JACQUES HAIRABEDIAN

French Light-Heavyweight

Born, Fumel, November 7, 1926. As an amateur, engaged in 56 bouts; won 48; drew 4; lost 4.

1948

Oct. 9—Bernard Pacini, Paris----------W 6
Oct. 24—Pierre Teille, Paris----------KO 4
Nov. 9—M. Aucierc, Issy----------KO 4

1949

Jan. 11—R. Chatenet, Issy----------KO 4
Jan. 18—Bernard Pacini, Paris---------WF 5
Feb. 8—Jose de Souza, Paris----------KO 2
Feb. 18—T. Morawa, Paris----------KO 3
Feb. 28—Luis Sierra, Paris----------W 6
Mar. 11—L. Marchandize, Paris--------KO 2
Mar. 19—Stan Smardz, Paris----------W 6
Apr. 14—Embarek, Paris----------W 10
Apr. 26—Salem Belkeir, Paris---------KO 6
May 31—Luis Sierra, Paris----------W 8
Sept. 22—Lucien Corinthin, Paris ---KO by 6

BERNIE HALL

Australian Lightweight

1948

Feb. 26—Les Barbour, Leichhardt-----KO 3
Mar. 18—Lyle Brindley, Leichhardt----KO 5
May 6—Bernie Williams, Leichhardt---W 12
June 7—Johnny Blane, Sydney----------W 12
June 25—Frank Sibley, Brisbane--------W 12
July 10—Billy Sinclair, Melbourne KO by 6
Aug. 16—George Kapeen, Sydney---------D 12
Aug. 30—Mickey McDonald, Sydney---KO 8
Nov. 8—Johnny Blane, Sydney----------W 12
Dec. 9—Ken Bailey, Leichhardt---------L 12

1949

Feb. 10—Jackie Wilson, Leichhardt------W 12
Mar. 24—George Kapeen, Leichhardt-----D 12
May 12—Jackie Wilson, Leichhardt----KO 4
July 28—George Kapeen, Leichhardt---KO 10
Aug. 22—Darby Brown, Sydney----------W 12
Sept. 5—Ken Bailey, Sydney----------KO 9
Oct. 28—Jimmy Carter, Melbourne------L 12

BILLY HALL

Bournemouth, England, Middleweight

1947

Feb. 10—Johnny Proffett, Gloucester----D 8
Mar. 4—Johnny Kildare, Portsmouth --W 8
Mar. 17—Johnny Darkey Davies, Bury St. Edmunds ----------L 10
Mar. 27—Cyril Vale, Gloucester ---------D 8
Apr. 12—Keith Weston, King's Lynn -----L 8
Apr. 17—Tommy Shilton, Portsmouth-KO 5
May 2—Tommy Shilton, Torquay ------W 10
May 12—Bob Moore, Plymouth ---------D 8
May 30—Al Harty, Penzance ----------W 8
June 15—Tommy Shilton, Portmouth ---W 10
July 14—Patsy Flynn, Falmouth -------KO 3
Sept. 11—Eric Hall, Cambridge ----------W 8

Sept. 15—Eddie Cardew, Oxford ..... L 8
Sept. 22—Reg Williams, Cheltenham .... KO 4
Oct. 2—Jimmy Stewart, Rochester .... KO 4
Oct. 17—Bob Moore, Penzance ..... W 8
Oct. 23—Doug Broome, Bideford ..... KO 5
Oct. 27—Jack Marino, Bridgwater ..... L 8
Nov. 10—Pat Flynn, Plymouth ..... KO 3
Nov. 17—Billy Bartlett, Weston ..... KO 1
Dec. 2—Johnny Collins, Rugby ..... KO 1
Dec. 15—Jimmy Bryan, Bridgwater ..... L 6
Dec. 22—Bomber Newton, Cheltenham KO 4
Dec. 27—Billy Moore, Bournemouth .... D 6

1948

Jan. 8—Reg Williams, Exeter ..... W 8
Jan. 12—Joe Rood, Leyton ..... W 8
Feb. 2—Johnny Softley, Leyton ..... KO 5
Feb. 17—Glan Pitman, West Ham ..... D 8
Mar. 2—Glan Pitman, West Ham ..... W 8
Mar. 8—Norman Twigger, Leyton ..... KO
Mar. 16—Eddie Cramer, West Ham .... KO 5
Mar. 22—Harry Davis, Leyton ..... L 8
Mar. 25—Bert Saunders, Paddington .... L 8
Mar. 29—Johnny Pitt, Oxford ..... KO 5
Apr. 13—Tommy Harlow, Watford ..... W 8
Apr. 29—Teddy Lee, Leyton ..... KO by 1
June 21—Bob Cleaver, Mile End ..... L 8
July 13—Johnny Pitt, Watford ..... L 8
Aug. 24—Eddie Cardew, Southsea .. KO by 5
Aug. 31—Johnny Pitt, Watford ..... KO 6
Oct. 1—Jeff Tite, Manchester ..... L 6
Oct. 20—Joe Beckett, Cambridge ..... L 8
Nov. 1—Les Allen, Walsall ..... KO by 3

1949

Feb. 2—Don Smith, Bournemouth .... KO 7
Feb. 28—Bob Goldsmith, Leyton ..... KO 5
Mar. 7—Bob Cleaver, Bedford ..... L 8
Mar. 15—Mike McTigue, West Ham .... KO 4
Mar. 24—Sammy Wilde, Bournemouth .. L 8
Apr. 8—Billy Carroll, Birmingham ..... L 8
Apr. 16—George Hyde, Chard ..... KO 4
Oct. 3—Billy Carroll, Manchester .. KO by 6

HENRY HALL

Sheffield, England, Welterweight

Born, Sheffield, Sept. 6, 1922. Won amateur welterweight championship of Great Britain in 1944.

1945

Feb. 23—Bob Moorecraft, Manchester .. W 6
Apr. 5—Mick McCann, London ..... KO 4
Apr. 12—Joe Yeardley, Sheffield ..... KO 2
Apr. 19—George Fordham, Camberwell KO 2
May 2—Jim Thornhill, Hanley ..... KO 4
May 21—Jimmy Thornhill, Hanley .... KO 6
July 17—Eric Boon, London ..... KO 4
Sept. 22—Bob Moorcrift, Doncaster .... KO 6
Sept. 24—Dick Shields, Leicester ..... W 8
Oct. 16—Johnny Pitt, Grimsby ..... KO 3
Oct. 23—George Odwell, London ..... W 8
Oct. 30—Gwyn Williams, London ..... KO 6

1946

Jan. 22—Johnny Watters, Albert Hall .... W 8
Mar. 7—Billy Walker, Sheffield ..... W 10
Apr. 8—Ginger Stewart, Manchester .... L 8
July 18—Ginger Roberts, South Shields WF 3
July 29—Gwyn Williams, Manchester .. LF 7
Sept. 25—Ginger Stewart, Glasgow KO by 12
Oct. 2—Jock Kennedy, Ashton ..... KO 2
Oct. 18—Tony Byrne, Blackburn ..... KO 4
Oct. 22—Jack Phillips, Sutton-in-Ashfield ..... W 8

1947

Feb. 17—Harry Lazar, London ..... LF 4
Mar. 17—Omar Kouidri, Manchester ..... W 10
Apr. 15—Dave Edwards, London ..... W 8
June 5—Patsy Quinn, Newcastle ..... KO 3
Sept. 8—Cyril Gallie, London ..... W 8
Nov. 28—Gwyn Williams, Manchester .... W 8

1948

Jan. 26—Eddie Thomas, London ..... L 8
Feb. 13—Tommy Armour, Belfast ..... L 8
Feb. 27—Joseph Goreux, Sheffield ..... W 10
Mar. 25—Willie Whyte, Sheffield ..... KO 10
Apr. 26—Yrgo Piitulainen, London ..... KO 6
May 10—Rock Gianolla, Nottingham .... KO 5
July 12—Billy Exley, Newcastle ..... W 10
Aug. 16—Tommy Armour, Sheffeld ..... W 12
Nov. 8—Ernie Roderick, London ..... W 15
(British welterweight title)
Dec. 2—Willie Wimms, Sheffield ..... KO 5

1949

Feb. 7—Tony Janiro, London ..... W 10
June 2—Titi Clavel, London ..... KO by 5
Sept. 6—Frank Cortese, London ..... L 8
Oct. 3—Ric Sanders, Newcastle .... KO by 6
Nov. 15—Eddie Thomas, London ..... L 15
(British welterweight title)

VIC HALL

Yeovil, England, Heavyweight

1949

Jan. 5—Charley Peel, Willenhall ..... KO 3
Feb. 15—Simon Templar, Willenhall .... W 4
Mar. 25—Harry Elsworth, Plymouth .... KO 2
Apr. 14—Danny Chilton, Bristol ..... KO 2
May 23—Chuck Francis, Barnstaple .... KO 6
*May 30—Peter Bell, Wembley ..... W 3
*May 30—Derek Smith, Wembley ..... L 3
Nov. 2—Fred Powell, Islington .... KO by 3
*Both bouts same night.

TAFFY HANCOCK

Australian Flyweight Champion

1946

May 11—Dave Cunningham, Sydney .... W 4
May 25—Jimmy Hogg, Sydney ..... D 8
Sept. 30—Jim Thomas, Sydney ..... KO 3
Oct. 10—Morrie Johnson, Sydney ..... D 8
Oct. 17—Pat Tierney, Leichhardt ..... KO 9

1947

Sept. 24—Pat Tierney, Sydney ..... KO 4
Oct. 20—Freddie Graham, Sydney .... WF 5
Nov. 14—Stumpy Butwell, Brisbane .... KO 3
Dec. —Val Newman, Brisbane ..... KO 10

1948

Feb. 27—Mickey Hill, Brisbane ..... W 12
May 27—Mickey Hill, Brisbane ..... L 15
(Australian flyweight title)
Aug. 14—Des Joyce, Newcastle ..... KO 5
Oct. 28—Jimmy Hogg, Leichhardt ..... W 12
Dec. 3—Rod Parsons, Brisbane ..... KO 11

1949

Jan. 17—Johnny Gleeson, Sydney ..... L 12
May 5—Jimmy Hogg, Leichhardt ..... L 12
June 9—Emile Famechon, Leichhardt .. W 12
Sept. 9—Mickey Hill, Brisbane ..... W 12
Oct. 14—Rod Parsons, Brisbane .... KO by 3
Nov. 21—Mickey Hill, Sydney ..... KO 13
(Australian flyweight title)

MATT HARDY

Doncaster, England, Heavyweight

Born, Dec. 22, 1925, Houghton-Le-Spring, County Durham, England.

1946

June 10—Charley Collett, Berkhamstead ..... KO by 3
Aug. 13—Charley Collett, Apsley .... KO by 5

1947

Jan. 6—Len Rowlands, Bury St. Edm. KO 1
Jan. 13—Dave Goodwin, Bedford .... KO by 3
Feb. 25—Dave Goodwin, Sutton ..... LF 3
Mar. 10—Charley Brown, Leichester KO by 1
Mar. 31—Allan Cooke, Bedford ..... L 8
Apr. 14—Tommy Moran, Bury St. Edm. KO 2
May 14—Jim Frith, Sheffield ..... L 6
May 19—Charley Knock, Kettering .... KO 2
July 31—Tom Brown, London ..... WF 3
Aug. 14—George Barratt, London ..... WF 2
Sept. 11—George Last, London ..... KO by 4
Nov. 26—Bob McArdle, Gainsborough .. D 8
Dec. 16—Bob McArdle, Rotherham ..... W 8

1948

Jan. 20—Jeff Morris, Grimsby ..... KO 5
Jan. 28—George Dawson, Southend .... KO 1
Mar. 4—Doug Richards, Kentish Town KO 1
Mar. 15—George Barratt, Kentish Twn KO 4
May 27—George Barratt, Doncaster .... KO 4
June 14—Jack Smith, Malvern ..... KO by 8
June 30—Phil van Niekerk, Glasgow .... L 8
July 26—Frank Ronan, London ..... L 3
Aug. 23—Tom North, W. Hartlepool .... L 6
Aug. 31—Bob McArdle, Hanley ..... KO 5
Sept. 17—Ken Shaw, Glasgow ..... KO by 5
Dec. 6—Gerry McDermott, London KO by 5
Dec. 14—Derek Alexander, Willenhall .. L 8
Dec. 17—Bob McArdle, W. Bromwich .. KO 2

1949

Jan. 3—Nick Fisher, Walsall ..... L 8

Jan. 11—Ben Valentine, Hanley ..... L 8
Jan. 17—Len Bennett, Walworth ..... KO 4
Feb. 7—Jack Gardner, Harringay ..... KO by 1
Feb. 16—George Dawson, Llandrindod ..... L 8
Feb. 28—Lloyd Barnett, Preston ..... KO by 3
Apr. 1—George Stern, Ardwick ..... KO by 4
Apr. 25—Allan Cooke, Carlisle ..... L 8
July 6—Dave Davis, Sunderland ..... L 8
July 26—Bobby Ogg, Wakefield ..... KO by 4
Aug. 29—Bob McArdle, Rushden ..... KO 5
Nov. 8—Bert Gilroy, Edinburgh ..... KO by 5
Nov. 15—Al Marson, Bournemouth ..... L 8
Nov. 25—Bob McArdle, Goole ..... KO 1
Nov. 26—Hugh McDonald, Lincoln ..... D 7

GEORGE HARRISON

Nottingham, England, Lightweight

Born, Shirebrook, May 27, 1928.

1946

Jan. 1—Des Wright, Derby ..... W 8
Feb. 9—Billy Slaney, Warsop ..... W 8
Feb. 18—Mickey Duff, Derby ..... L 8
Mar. 3—Sid Glover, Nottingham ..... KO 3
Mar. 9—Wilf Parkin, Warsop ..... W 8
Mar. 11—Mickey Duffy, Derby ..... L 8
Apr. 27—George Butler, Warsop ..... W 8
May 15—Ginger Harrison, Tuxford ..... KO 5
May 17—Johnny Doyle, Edwinstowe ..... KO 1
May 18—Archie Parker, Warsop ..... KO 5
June 8—Frankie Gyte, Warsop ..... KO 2
June 10—Billy Crapper, Bolsover ..... D 8
June 29—Albert Norman, Warsop ..... W 8
Aug. 2—Jock Bonas, Mexborough ..... L 8
Aug. 5—Benny Norman, Warsop ..... W 8
Sept. 9—Ken Page, Derby ..... W 8
Nov. 13—Jock Mullins, Louth ..... KO 2
Nov. 19—Johnny Price, Birmingham ..... KO 3
Dec. 2—Hecky Holdsworth, High Wyc ..... W 8
Dec. 14—Teddy Larkhill, Leighton Buz ..... W 10
Dec. 26—Johnny Butler, Skegness ..... KO 3

1947

Jan. 13—Young Cheney, Bedford ..... KO 4
Feb. 17—Tiny White, Bedford ..... KO 3
Feb. 25—Tommy Plowright, Sutton ..... W 8
Mar. 25—Freddie Lawrence, Sutton ..... W 8
May 12—Dick Levers, Bedford ..... L 8
May 31—Tommy Plowright, Bedford ..... D 10
Aug. 4—Hecky Holdsworth, Kettering ..... KO 5
Nov. 3—Dick Levers, Sutton ..... L 8
Nov. 24—Les Tilsley, Bedford ..... KO 8

1948

Jan. 5—Teddy Larkham, Derby ..... W 8
June 10—Johnny Russell, Mile End ..... L 8
June 26—Jack Shaw, Warsop ..... W 8
July 12—Maurice Mancini, Aylesbury ..... KO by 2
Oct. 4—Hyman Williams, Bedford ..... D 8
Oct. 9—Jim Brannan, Warsop ..... W 6
Oct. 18—Chris Jenkins, Tipton ..... L 8
Nov. 2—Tommy Barnham, Paddington ..... L 8
Dec. 13—Frank Parkes, Sutton ..... L 8

1949

Jan. 17—Mickey Green, Bedford ..... D 8
Jan. 31—Stan Hibbert, Shepherds Bush ..... D 8
Mar. 14—Frank Parkes, Sutton ..... L 8
Oct. 24—Billy Barton, Bedford ..... W 8

MARK HARRISON

West Hartlepool, England, Flyweight

1946

Dec. 20—James Freeman, Middlesbrough ..... KO 2
Dec. 27—George Wilson, Middlesbrough ..... W 6

1947

Mar. 7—Jimmy Hamilton, Middlesbrough ..... W 8
Mar. 28—Jackie Fairclough, Middlesbrough ..... KO by 5
Apr. 24—Jimmy Hamilton, Newcastle ..... W 8
May 5—Les Thorpe, W. Hartlepool ..... D 6
July 21—Jimmy Hamilton, W. Hartlepool ..... KO 4
Dec. 22—Les Thorpe, Newcastle ..... W 6

1948

May 3—Terry Allen, W. Hartlepool ..... KO 2
Aug. 23—Terry Allen, W. Hartlepool ..... KO 1
Dec. 13—Dennis Sale, Middlesbro' ..... L 6

1949

July 25—Frank Clough, W. Hartlepool ..... D 6
Aug. 22—Cheney Berrington, W. Hartlepool ..... KO 3
Aug. 31—Allan Boothman, Wakefield ..... KO 3
Oct. 3—George Wells, Newcastle ..... KO 1
Oct. 26—Vic Herman, Glasgow ..... KO by 1
Dec. 12—Jack Allen, Carlisle ..... L 4

MARK HART

Croydon, England, Middleweight

Born, May 29, 1923. Won amateur middleweight championship of England in 1944.

1945

June 12—Dom Lydon, London ..... KO 2
July 2—Gene Fowler, Gardiff ..... KO 5
July 3—Al Marson, London ..... W 6
July 24—Al Marson, London ..... L 8
Aug. 24—Harry Kaye, Brighton ..... KO 1
Sept. 3—Fred Clarke, Luton ..... KO 6
Sept. 11—Ted Barter, London ..... W 6
Sept. 19—Eddie Lust, Islington ..... KO 4
Oct. 16—Jimmy Hockley, London ..... W 8
Nov. 20—Johnny Clements, London ..... W 8
Nov. 30—Jackie Potts, Hitchin Tn. Hall ..... KO 5
Dec. 18—Reg Hoblyn, London ..... W 8

1946

Jan. 25—Bert Sanders, London ..... W 8
Feb. 8—Jock McCasker, Brighton ..... KO 4
Feb. 19—Matt Locke, Blackpool ..... W 8
Apr. 9—Jim Hockley, Blackpool ..... WF 6
Apr. 23—Alby Hollister, London ..... W 8
May 14—Johnny Clements, London ..... W 8
June 11—Vince Hawkins, Brighton ..... L 8
Aug. 3—Ginger Sadd, Brighton ..... W 8
Sept. 17—Des Jones, Oxford ..... KO 6
Oct. 23—Albert Finch, Clapham ..... W 12

1947

Mar. 29—Jack Johnson, Jersey ..... D 8
Apr. 16—Albert Finch, London ..... W 12
June 3—Randolph Turpin, London ..... L 6
July 2—Jury VII, Jersey ..... W 8
Oct. 20—Randolph Turpin ..... D 6
Nov. 10—Jury VII, Coventry ..... W 6

1948

Feb. 2—Dick Turpin, Nottingham ..... L 12
Apr. 5—Bos Murphy, London ..... W 8
May 31—Robert Villemain, Harringay ..... D 10
June 8—Emile de Greef, Selhurst Park ..... W 8
July 26—Laurent Dauthuille, London ..... L 8
Sept. 21—Doug Miller, Harringay ..... W 8
Oct. 11—Albert Finch, Croydon ..... L 12

1949

Feb. 7—Don Cockell, Harringay ..... L 8
Feb. 15—Pat Stribling, Croydon ..... W 8
Mar. 3—Ginger Sadd, Norwich ..... W 8
Mar. 21—Ginger Sadd, Walworth ..... W 8
Apr. 21—Tom North, Cambridge ..... KO 3
May 24—Jimmy Carroll, Selhurst Park ..... W 8
July 22—Ginger Sadd, Redhill ..... KO 6
Oct. 11—Alf Gallagher, Harringay ..... W 8
Nov. 22—Allan Cooke, Watford ..... W 8
Dec. 13—Reg Spring, Albert Hall ..... W 12

JACK HASSEN

Australian Lightweight Champion

Born, Cloncurry, Queensland, 1925.

1945

—Ern Hammon, Charters Towers W 6
—Nick Anastackas, Charters Towers ..... KO 1
—Cephis Pardon, Charters Towers ..... KO 3

1946

—Barry Maxwell, Townsville ..... KO 8
—Bobby Fisher, Townsville ..... KO 3
—Art Denham, Townsville ..... KO 3
—Limpy Walker, Townsville ..... W 10
—Vince Ellul, Townsville ..... KO 3
—Art Mitchell, Townsville ..... W 10
—Jim Miller, Townsville ..... KO 4
—Art Mitchell, Townsville ..... W 10

1947

Jan. 11—Johnny Shields, Brisbane ..... KO 3
Feb. 14—Fred Corten, Brisbane ..... KO 3
Mar. 21—Dick Ellis, Brisbane ..... KO 6
May 16—Bernie Grant, Brisbane ..... KO 6

1948

Jan. 16—Frank Terrance, Brisbane ..... KO 3
Mar. 5—George Kapeen, Brisbane ..... KO 5
Apr. 2—Leo Berry, Brisbane ..... KO 2
June 18—Bobby Fuller, Brisbane ..... W 12
July 30—Joe Grant, Brisbane ..... KO 5
Sept. 10—Les Fuller, Brisbane ..... KO 4
Oct. 26—George Kapeen, Sydney ..... KO 2

Nov. 15—Roy Treasure, Sydney.....KO 4
Dec. 13—Leo Heaney, Sydney.....KO 3

1949

Feb. 7—Tommy Stenhouse, Sydney.....W 12
Mar. 14—Pierre Montane, Sydney.....KO 10
June 6—Andre Famechon, Sydney.....KO 3
Aug. 10—Rudy Cruz, Sydney.....L 12
Sept. 20—Archie Kemp, Sydney.....KO 11
(Vacant Australian lightweight title)

VINCE HAWKINS

Watford, England, Middleweight

Born, Eastleigh, England, Apr. 15, 1923. Started boxing 1941. For complete early record see 1949 Ring Record Book.

1946

June 11—Mark Hart, Brighton.....W 8
July 18—George Dilks, Watford.....W 8
Aug. 28—Taffy Williams, Merthyr.....KO 8
Sept. 17—Albert Finch, London.....W 8
Oct. 28—Ernie Roderick, London.....W 15
(British Middleweight Championship)
Dec. 2—Joe Brun, London.....W 8

1947

Jan. 11—Jimmy Ingle, Jersey.....W 8
Apr. 8—Widmer Milandri, London.....W 10
Aug. 8—Jimmy Bray, Manchester.....KO 7
Aug. 14—Augustin Mendicute, San Sebastian.....KO 7
Sept. 8—Dick Turpin, Coventry.....KO by 6
(non-title)

1948

Jan. 26—Bos Murphy, London.....L 15
(British Empire middleweight title)
Mar. 16—Randolph Turpin, London.....L 8
May 17—Bert Saunders, Portsmouth.....W 8
June 28—Dick Turpin, Birmingham.....L 15
(British middleweight title)
Nov 29—Jean Stock, London.....W 8

1949

Jan. 22—Cyrille Delannoit, Brussels.....L 10
May 3—Alex Buxton, London.....W 10
July 1—George Angelo, Durban.....L 10

STAN HAWTHORNE

South Shields, England, Welterweight

Born, July 6, 1924.

1945

May 31—Mick Howard, Liverpool.....KO 2
June 21—Fred Hinton, Liverpool.....KO 2
July 6—Billy Swift, Liverpool.....KO 4
Aug. 27—Alex Highfield, Liverpool.....KO 1
Aug. 30—Jackie McGouran, Liverpool.....KO 5
Oct. 4—Mick Gibbons, Liverpool.....W 8
Nov. 17—Mick Gibbons, Liverpool.....L 10
Dec. 13—George Pull, Liverpool.....KO 3

1946

Jan. 3—Jack Grimes, Liverpool.....KO 4
Jan. 25—Wally Downes, Blackpool.....KO 3
Feb. 14—Warren Kendall, Liverpool.....KO 3
Feb. 22—Harry Hughes, Blackpool.....KO 8
Mar. 14—Syd Worgan, Liverpool.....KO 6
Mar. 19—Jerry Smith, Albert Hall.....KO 5
Apr. 11—Johnny Smith, Liverpool.....KO 2
May 9—Charlie Fox, Liverpool.....KO 4
May 16—Spider Kelly, Newcastle.....KO 1
May 28—Jimmy Smith, Leeds.....KO 1
June 13—Jerry Smith, Liverpool.....KO 6
July 11—Charlie Fox, Liverpool.....KO 4
July 29—Bob Roberts, Manchester.....KO 4
Sept. 12—Billy Thompson, Liverpool.....W 12
Oct. 8—Paddy Ross, Tynemouth.....KO 4
Oct. 17—Jan Nicholaas, Liverpool.....KO 6
Oct. 31—Pat Cunane, Newcastle.....KO 2
Nov. 4—Tom Foxall, Oldham.....KO 1
Nov. 14—Frank Naro, Liverpool.....KO 6
Nov. 26—Josef Preys, London.....KO by 6
Dec. 12—Ben Duffy, Liverpool.....W 10
Dec. 26—Alf Edwards, Newcastle.....KO 2

1947

Jan. 9—Josef Preys, Newcastle.....D 10
Jan. 30—Josef Goureux, Liverpool.....W 10
Feb. 20—Jean Mougin, Liverpool.....W 10
Feb. 27—George Daly, Newcastle.....KO 4
Mar. 27—Johnny McManus, Newcastle.....KO 3
Apr. 2—Jimmy Jury, Harrogate.....KO 2
Apr. 24—Ben La Hussain, Liverpool.....W 10
May 8—Jake Carr, Newcastle.....D 8
May 14—Arthur van Claire, Sheffield.....KO 4
June 19—Gerald Lust, Liverpool.....KO 3
Aug. 25—Louis Vercammen, W. Hartlepool.....KO 2
Sept. 27—Arthur van Claire, Belfast.....KO 2
Oct. 16—Billy Thompson, Liverpool.....KO by 3
(For vacant British lightweight title)
Nov. 27—Paddy Dowdall, Liverpool.....W 10
Dec. 8—Billy Barton, Newcastle.....W 10

1948

Jan. 5—Terry Kelly, Newcastle.....KO 2
Jan. 22—Paddy Dowdall, Liverpool.....W 10
Jan. 30—Jake Carr, Middlesbrough.....W 8
Mar. 4—Jack Phillips, Newcastle.....W 10
Apr. 1—Jim Wellard, Liverpool.....KO by 2
Apr. 14—Fernando Ianilli, Paisley.....D 8
Apr. 26—Mickey Thompson, Leeds.....W 10
May 31—Billy Exley, Newcastle.....KO by 2
Sept. 3—Billy Exley, W. Hartlepool.....KO by 2
Sept. 17—Gordon Ashun, Preston.....W 8
Oct. 4—Alf Talor, Newcastle.....KO 4
Oct. 12—Ric Sanders, Leicester.....KO 3
Oct. 28—Tommy Armour, Liverpool.....KO 4
Nov. 11—Carlo Mola, Liverpool.....KO 7
Dec. 16—Ludevico Berto, Liverpool.....WF 7

1949

Jan. 24—Joseph Goreux, Newcastle.....W 10
Apr. 14—Emile Delmine, Liverpool.....KO by 3
May 16—Francisco Molina, Newcastle.....KO 1
June 9—Eddie Thomas, Liverpool.....KO by 3

HARRY HAYES

(Handley Tilden)

Australian Welterweight

Born, Griffiths, N.S.W., November 5, 1928.

1946

July 15—Snowy Phillis, Sydney.....KO 2
Aug. 3—Bluey Ferguson, Sydney.....L 4
Aug. 12—Merv Walker, Sydney.....WF 6
Aug. 15—Ted McBrain, Leichhardt.....W 4
Sept. 7—Snowy Phillis, Sydney.....KO 1
Dec. 19—Snowy Phillis, Leichhardt.....W 4

1947

Jan. 9—Ron McGuire, Leichhardt.....KO 3
Feb. 11—Noel McKay, Sydney.....W 6
Mar. 10—Noel McKay, Sydney.....W 6
Mar. 17—Frank Neilson, Sydney.....W 6
Apr. 17—Bluey Ferguson, Leichhardt.....KO 7
June 9—Dave Payne, Sydney.....KO 1
June 23—Sid Sulivan, Sydney.....W 8
June 30—Don Melville, Sydney.....KO 7
Nov. 1—Fred Manuels, Griffith.....KO 10
Dec. 20—Wally Burns, Griffith.....KO 6

1948

Jan. 22—Billy de Belin, Leichhardt.....W 12
Feb. 12—Alfie Sands, Griffith.....W 12
June 18—Lou Williams, Griffith.....KO 7
July 12—Clem Sands, Sydney.....W 12
Aug. 23—Ken Murphy, Sydney.....KO 4
Sept. 13—George Sands, Sydney.....KO 10
Nov. 1—Leo Heaney, Sydney.....KO 8
Dec. 6—Jackie Daniels, Sydney.....W 12

1949

Jan. 24—Tommy Ward, Sydney.....W 12
June 27—Alf Marsh, Newcastle, Eng.....W 8
Aug. 29—Jack Toomey, Sydney.....KO 9

BATTLING JIM HAYES

Leeds, England, Featherweight

1948

Nov. 1—Ron Nelson, Birmingham.....L 6
Nov. 15—Tommy Boyle, Birmingham.....KO 1

1949

Jan. 20—Tommy Forrest, Bradford.....W 8
Jan. 25—Tommy Proffitt, Hyde.....KO by 4
Feb. 15—Billy Tansey, Salford.....KO by 6
Mar. 14—Jackie McCall, Leeds.....W 6
Apr. 17—Tommy Burns, Salford.....W 8
May 2—Billy Gaskell, Leeds.....W 6
June 1—George Wells, Sunderland.....W 8
July 2—Ron Perry, Ryhope.....W 8
July 13—Ronnie Bissell, Morecambe.....LF 7
Sept. 8—Ron Perry, Sunderland.....W 6
Nov. 7—Joe Boy Collins, Brimingham.....KO 8
Nov. 14—Pierce Ellis, Salford.....KO by 1

JOHNNY HAZEL

Jamaica, B. W. I., Lightweight

Record in Great Britain:

1948

July 7—Syd Steele, Birkenhead.....W 4
July 29—Jackie Ryan, Birkenhead.....W 6

Sept. 2—Tommy Swannell, Liverpool..KO 4
Nov. 4—Jimmy Fox, Liverpool.....KO 5
Nov. 25—Jackie Ryder, Liverpool.....W 8
Dec. 18—Billy O'Neill, Belfast.....L 8
Dec. 25—Mickey O'Neill, Belfast.....W 8

1949

Jan. 13—Hyman Williams, Liverpool....W 8
Jan. 24—Dave Shell, Colwyn Bay.....KO 4
Feb. 3—Tommy Barnham, Paddington..L 8
Feb. 18—Johnny Carrington, Blackpool KO 4
Feb. 28—Bob Foster, Walworth.....W 8
Mar. 5—Charley Meikle, Belfast.....W 8
Mar. 17—George Daly, Bermondsey.....L 8
Mar. 29—Johnny Flannigan, Edinburgh .....KO by 6
May 4—Paddy Dowdall, Belfast.....W 8
June 18—Tom McMenemy, Belfast.....KO 5
July 29—Freddie Smith, Middles'brgh...L 8
Aug. 19—Billy O'Neill, Belfast.....L 8
Oct. 25—Jim Findlay, Edinburgh.....L 8

BILLY HERBERT

Australian Bantamweight

1947

Sept. 20—Pat Lane, Newcastle.....KO 3
Oct. 18—Des Downs, Newcastle.....KO by 5

1948

July 19—Ken Hatcher, Newcastle.....KO 2
July 17—Johnny Gleeson, Melbourne....W 12
Aug. 21—Laurie Grimstead, Melbourne..KO 6
Sept. 3—Rod Parsons, Brisbane.....L 12

1949

Jan. 7—Laurie Budd, Melbourne.....KO 5
Jan. 28—Johnny Gleeson, Melbourne..WF 8
Mar. 4—Jean Jouas, Melbourne.....KO 12

VIC HERMAN

Glasgow, Scotland, Flyweight

1948

Aug. 11—Skeets Gallagher, Glasgow....KO 3
Aug. 14—Chris Hardy, Glasgow .....KO 3
Oct. 2—Skeets Gallagher, Glasgow....KO 1
Oct. 9—Ritchie McCulloch, Glasgow ....L 6
Nov. 20—Ike Weir, Belfast .....KO 3
Dec. 15—Eddie Fitzsimmons, Glasgow..KO 4

1949

Mar. 9—Frank Tierney, Paisley.....KO 8
Mar. 29—Charley Squire, London.....W 6
May 18—Joe Murphy, Glasgow .....L 8
Aug. 24—Eddie Fitzsimmons, Falkirk..KO 3
Aug. 26—Jackie Bryce, Paisley.....KO 2
Sept. 8—Mickey Jones, Liverpool.....W 8
Oct. 17—Dickie O'Sullivan, London.....L 8
Oct. 26—Mark Harrison, Glasgow.....KO 1
Nov. 18—Jackie Foster, Paisley.....LF 6

STAN HIBBERT

Battersea, England, Lightweight

1946

Feb. 12—Billy Dixon, London.....KO 2
Feb. 18—Billy Cunningham, Blackpool KO 4
Feb. 26—Dick Horton, Marleybone.....KO 1
Mar. 9—Frank Hamilton, Maidstone ....W 8
Mar. 12—George Simmonds, London.....W 6
Mar. 18—Bob Savage, Plumstead .....KO 1
Apr. 2—Sid Hardy, London.....LF 2
Apr. 13—George Simmons, Maidstone..KO 3
May 20—Tommy Boylan, London.....KO 2
June 10—Phil Freeman, Pontypridd.....KO 1
July 2—Keith Weston, Rochester .....W 8
July 13—Dick Leveis, Chatteris.....KO by 2
July 20—Alf Edwards, Aberdare.....L 10
Aug. 13—Tommy Kelly, Wembley .....KO 4
Sept. 12—Dan McAllister, Liverpool ....KO 3
Sept. 23—Frank Woodcock, Derby.....L 8
Sept. 30—Tony Tofield, Canning Town...D 8
Oct. 21—George Frost, Canning Town ..L 8
Oct. 29—Eddie Oliver, Greenwch .....LF 6
Nov. 6—John Cunningham, Clapham ....L 8
Dec. 3—Bobby Lodge, West Ham .....L 8
Dec. 9—Len Wickwar, Leicester .....L 8

1947

Jan. 21—Alf Boom, West Ham .....KO 4
Feb. 1—Al Binney, Maidstone .....KO 3
Feb. 4—Bobby Fordham, Wembley....L 6
Feb. 20—Lloyd Kid Hartley, Rochester..L 10
Feb. 27—Billy Brooks, Bermondsey..KO by 2
Mar. 4—Alfie Boom, West Ham .....KO 5
July 7—Arthur Wright, Wembley.....L 10
Aug. 21—Bob Frost, Mile End .....L 8

1948

Aug. 24—Ben Duffy, Southsea .....KO 1
Oct. 28—George Thresher, Bermondsey..W 8
Nov. 18—Al Wilburn, Islington.....LF 6
Dec. 2—Billy Caldicott, Rochester ....KO 4

1949

Jan. 31—George Harrison, Sh'ph'ds Bush..D 8
Feb. 17—Bobby Lodge, Bermondsey .....L 8
Mar. 14—Ernie Stapleton, Walworth.....L 8

FREDDIE HICKS

Bermondsey, England, Bantamweight

1947

Jan. 9—Jack Osborne, Rochester.....W 8
Jan. 13—Les Turner, Oxford .....D 8
Jan. 27—Emlyn Jones, Bournemouth ...L 10
Mar. 6—Garry Roche, Bournemouth..KO 4
Mar. 27—Alf Clarke, Bermondsey .....W 6
Apr. 1—Garry Roche, Wembley.....W 8
Apr. 7—Ron Kitchen, Maidstone.....W 8
Apr. 30—Garry Roche, Tunbridge Wells KO by 2
June 3—Garry Roche, Wembley .....W 6
June 9—Bobby Boland, Wembley.....D 6
June 17—Dickie Grant, Willesden.....KO 4
July 30—Cliff Wilson, Maidstone.....W 8
Sept. 17—Willie Rigby, Liverpool.....W 6
Oct. 1—Danny O'Sullivan, Islington.....L 6
Oct. 13—Jackie Sutton, Oxford .....D 6
Nov. 12—Les Braybrook, Islington ....KO 6
Dec. 10—Wally Basquille, Islington ....KO 2
Dec. 16—Jack Osborne, Canterbury ...KO 1

1948

Jan. 7—Jackie Sutton, Islington .....W 8
Jan. 21—Jimmy Wilde, Islington.....KO 4
Feb. 4—Arthur Gould, Islington .....D 6
Feb. 5—Bobby Boland, Liverpool .....L 8
Mar. 17—Charley Waters, Islington ....KO 3
Mar. 25—Wally Basquille, London .....KO 5
Apr. 12—Ron Bissell, Southwark .....W 6
July 1—Gus Foran, Liverpool .....L 8
Nov. 11—Alf Clarke, Bermondsey.....W 8
Dec. 2—Jimmy Green, Islington .....D 8
Dec. 7—Billy Daniels, Walworth .....D 8
Dec. 16—Jimmy Green Islington.....KO 5

1949

Jan. 6—Denny Dawson, Islington.....W 8
Jan. 27—Alf Clarke, Islington.....W 8
Mar. 2—Billy Daniels, Bournemouth....W 8
Mar. 10—Tommy Cummings, Islington..W 8
Apr. 7—Bernard Pugh, Liverpool.....L 8
Apr. 11—Jackie Fairclough, Preston....W 7
May 23—Chris Kelly, Blackburn .....L 8
June 27—Chris Kelly, Preston.....W 8
Aug. 22—Ron Bissell, Preston.....KO 1
Oct. 3—Tommy Proffitt, Preston.....L 8
Nov. 1—Jimmy Webster, West Ham.....L 8
Nov. 7—Len Shaw, Walworth.....KO 2

MICKEY HILL

Australian Flyweight

Born Nov. 25, 1925, New Farm, Brisbane, Q.

1943

Oct. 22—Tom Johnson, Brisbane.....KO 3
Nov. 26—Morrie Stuts, Brisbane.....KO 1

1944

Jan. 21—Gordon Pittman, Brisbane....KO 2
Feb. 25—Joe Scully, Brisbane.....WF 4
Mar. 24—Joe Scully, Brisbane.....D 6
Aug. 18—Joe Scully, Brisbane .....KO 7
Dec. 8—Andy Gordon, Brisbane .....KO 3

1945

Mar. 16—Reg Gilbert, Brisbane.....KO 2
Mar. 16—Les Feighan, Brisbane.....KO 1
Apr. 13—Red Skelton, Brisbane.....KO 8
May 25—Frank Appo, Brisbane.....KO 9
Aug. 4—Ron Brain, Melbourne.....KO 7
Oct. 5—Stan Mott, Brisbane.....KO 9
Nov. 16—Stumpy Butwell, Brisbane.....W 15
(Australian Flyweight title)

1946

Feb. 8—Micky McKay, Brisbane.....L 12
Apr. 12—Mick McKay, Perth .....L 12
May 31—Stumpy Butwell, Brisbane.....D 12
Aug. 7—Mok Kai Khoon, Brisbane.....W 12
Nov. 22—Val Newman, Brisbane.....W 12
(Australian Flyweight title)

1947

Feb. 21—Val Newman, Brisbane.....KO 12
(Australian flyweight title)

Mar. 29—Mickey Carr, Melbourne ------W 12
May 9—Jimmy Hogg, Brisbane --------D 12

1948

Feb. 27—Taffy Hancock, Brisbane -------L 12
Apr. 9—George Kennedy, Brisbane-KO by 6
Apr. 30—Laurie Budd, Brisbane ------KO 12
May 28—Taffy Hancock, Brisbane ------W 15
(Australian flyweight title)
July 9—Jimmy Hogg, Brisbane ---------L 12

1949

Feb. 11—Emile Famechon, Brisbane------L 12
Mar. 18—Jimmy Hogg, Brisbane---------W 15
(Australian Flyweight title)
Sept. 9—Taffy Hancock, Brisbane--------L 12
Nov. 21—Taffy Hancock, Sydney----KO by 13
(Australian flyweight title)

TOMMY HINSON

Dagenham, England, Welterweight

1948

July 19—Ron Jones, Southampton -------W 6
Sept. 29—George Smith, High Wycombe--D 4
Nov. 8—Tommy Williams, Bognor---KO 6
Dec. 14—Len Roberts, Watford------KO by 3

1949

Feb. 17—Jack Gethin, Poplar----------KO 2
Mar. 17—Tommy Slade, Islington--------W 6
Apr. 11—Johnny Oldham, Croydon-------L 6
June 24—Geoff Brown, Dagenham------KO 5
July 6—Tommy Slade, Watford---------W 6
Aug. 2—Don Bailey, Watford-----------D 6
Sept. 27—Peter Glen, Tottenham---------W 6
Oct. 4—Don Bailey, Colchester---------W 6
Nov. 8—Billy Humphries, Paddington---L 8

DANNY HIRSCH

Australian Featherweight

1947

Mar. 29—Fred Fields, Melbourne---------L 4
Apr. 30—Len Morris, Melbourne---------W 4
July 12—Scudda Cowan, Melbourne-----W 6

1948

Feb. 28—Young Kelly, Melbourne--------D 6
Mar. 13—Jim Francis, Melbourne---------L 6
Apr. 24—Mick Forward, Melbourne------L 6
May 9—Billy Price, Melbourne----------L 8
May 26—Les Tonkins, Melbourne-------W 10
July 3—Joe Wetherall, Melbourne------W 10
July 21—Les Tonkins, Melbourne--------D 10
Aug. 28—Noel Coates, Melbourne--------L 10
Sept. 15—Art Jacobsen, Melbourne-------W 8
Sept. 22—Mick Forward, Melbourne------W 8
Nov. 13—Noel Coates, Melbourne--------W 10
Dec. 11—Johnny Demsky, Melbourne----W 12

1949

Jan. 28—Jack Cox, Melbourne----------KO 6
May 6—Noel Coates, Melbourne--------W 10
June 2—Ray Coleman, Leichhardt-------D 12
June 23—Ray Coleman, Leichhardt-------W 12
July 21—Ray Haggett, Leichhardt--------W 12
Aug. 19—Norm Tymms, Melbourne--------W 12
Aug. 26—Bernie Grant, Melbourne--KO by 11
Oct. 27—Alan Barber, Leichhardt------D 12
Nov. 11—Gordon Richards, Melbourne--W 12

BOB HODGSON

Seaham, England, Lightweight

1947

Feb. 6—George O'Neill, Newcastle ----W 8
Apr. 18—Geo. McDonald, Middlesbrough -W 8
May 19—Dessie Bell, W. Hartlepool -----W 6
July 21—Les Wilson, W. Hartlepool ----W 6
Aug. 11—Conn Bailey, W. Hartlepool ---W 6

1948

May 3—Ralph Dunn, W. Hartlepool-KO by 1
May 20—Ralph Dunn, Sunderland -------W 4
June 12—Conn Bailey, Sunderland ----KO 6
July 17—Jimmy Lumsden, Sunderland --W 6
July 26—Wilf Fox, Sunderland ----------D 6
Aug. 23—Norman Conn, Sunderland ----W 6
Sept. 6—Jimmy Lumsden, Sunderland --W 6
Sept. 25—Don Britton, Sunderland ------W 6
Oct. 3—Arthur Scully, Middlesbrough-W 6
Oct. 8—Ron Nelson Houghton ---------W 6
Oct. 22—Joe Carr, Houghton ----------KO 6
Dec. 6—Jimmy Kirk, Middlesbrough----W 4

1949

Mar. 14—Johnny Martin, Newcastle------L 6
May 14—Johnny Martin, Sunderland----L 6
July 9—Johnny Collins, Ryhope------KO 2
Aug. 13—Wilf Fox, Ryhope-------------KO 5
Sept. 3—Kid Tanner, Ryhope-----------W 8
Oct. 1—Johnny Martin, Sunderland------W 6
Oct. 14—Bill Prosser, Middlesbrough---KO 4
Nov. 30—Donald Scott, Carlisle---------W 8

JIMMY HOGG

Australian Flyweight

Born, June 1, 1923, Leichhardt, N .S. W.

1944

May 4—Billy Doyle, Leichhardt------WF 5
June 2—Frank Webb, Leichhardt------KO 2
June 8—Ron Holland, Leichhardt---------D 4
July 6—Ted Parkes, Leichhardt---------W 4
July 20—Ray Coleman, Leichhardt------NC 2
Aug. 10—Ted Parkes, Leichhardt---------W 4
Dec. 21—Norrie Johnson, Leichhardt----W 4

1945

May 3—Al Thomas, Leichhardt----------W 6
May 12—Ray Graham, Sydney-----------L 6
July 14—Bob Waters, Sydney-----------L 8
Sept. 1—Rip Bunker, Sydney-----------L 6
Sept. 8—Bobby Powell, Sydney----------W 6
Sept. 29—Ken Baker, Sydney-----------W 6
Oct. 10—Dave Cunningham, Sydney----W 6
Oct. 20—Ken Baker, Sydney-----------D 6
Nov. 10—Ray Graham, Sydney----------W 6

1946

Jan. 12—Johnny Gleeson, Sydney------W 6
Feb. 9—Dave Cunningham, Sydney----KO 2
June 1—Rip Bunker, Leichhardt---------W 8
June 15—Pat Tierney, Sydney-----------W 8
July 13—Bobby Powell, Sydney----------W 8
Aug. 1—Maurie Johnson, Leichhardt--KO 5
Aug. 29—Pat Tierney, Leichhardt------KO 6
Sept. 19—Boy Andre, Leichhardt---------D 12
Oct. 25—Boy Andre, Brisbane----------KO 2
Nov. 7—Mok Kai Khoon, Leichhardt---W 12

1947

Jan. 16—Rip Bunker, Leichhardt---------W 12
Jan. 30—Rip Bunker, Leichhardt-------KO 12
Mar. 6—Spider Tymms, Leichhardt-----W 12
Mar. 14—Stumpy Butwell, Brisbane------W 12
May 9—Mickey Hill, Brisbane----------D 12
June 19—Spider Tymms, Leichhardt-----W 12
Aug. 12—Spider Tymms, Leichhardt -----L 12
Oct. 16—Stumpy Butwell, Leichhardt----L 12
Dec. 19—Spider Tymms, Leichhardt------W 12

1948

Feb. 19—Mickey Fay, Leichhardt -------W 12
Feb. 21—Neville Richeval, Newcastle --KO 3
Mar. 6—Al Peterson, Newcastle ---------W 12
May 27—Theo Green, Leichhardt ------KO 3
July 9—Mickey Hill, Brisbane ----------W 12
July 17—Billy Herbert, Newcastle -------L 12
Sept. 17—Charley Ward, Newcastle ------W 12
Oct. 28—Taffy Hancock, Leichhardt ----L 12
Nov. 25—Les Feighan, Leichhardt ----KO 5

1949

Mar. 18—Mickey Hill, Brisbane----------L 15
(Australian Flyweight title)
May 5—Taffy Hancock, Leichhardt------W 12
May 26—Emile Famechon, Leichhardt--W 12
June 16—Johnny Gleeson, Leichhardt----L 12
July 7—Johnny Jeanette, Leichhardt---W 12
Aug. 18—Billy Roberts, Leichhardt-------W 12
Sept. 15—Billy Roberts, Leichhardt------W 12

ALBY HOLLISTER

Islington, England, Middleweight

Born, February 15, 1924.

1946

Jan. 7—Johnny Bartlett, London---------W 6
Feb. 2—Jack Lewis, Islington----------KO 2
Feb. 15—Harry O'Grady, Shepherd's
Bush ----------KO 1
Mar. 4—Harry Watson, Plumstead-----KO 2
Mar. 20—Taffy Williams, Newport------KO 5
Apr. 2—Jim Hockley, London----------D 8
Apr. 23—Mark Hart, London-----------L 8
May 30—Jim Hockley, London----------W 8
July 29—Tommy Davies, Swansea --KO by 8
Aug. 28—Alex Buxton, Watford-----KO by 2
Oct. 10—Alex Buxton, Watford----------L 8
Nov. 19—Albert Finch, London ----------L 8
Dec. 3—Len Harrison, Islington---KO by 5

1947

Feb. 5—Johnny Boyd, Islington-------KO 2

Mar. 5—Johnny Kilburn, Islington....KO 3
Apr. 1—Jimmy Davis, London.....L 8
Apr. 24—Jack Johnson, Jersey.....L 8
May 5—Jimmy Hockley, Walthamstow W 8
May 18—Geoff Heath, London.....KO 2
June 3—Jack Johnson, London.....KO by 2
Sept. 9—George Dilkes, Leeds.....KO 3
Nov. 3—Jackie Wilson, London .....KO 5
Dec. 1—Jimmy Davis, London .....KO 5

1948

Jan. 14—Bob Cleaver, Islington.....KO 3
Feb. 9—Ron Cooper, Leicester.....W 8
Feb. 23—Tommy Davies, Oxford.....KO 2
Mar. 4—Billy Kelly, Kentish Town...KO 3
Apr. 20—Bert Saunders, London.....L 10
June 28—Randolph Turpin, Birmingham L 8
Sept. 27—Johnny Boyd, Birmingham...KO 3
Oct. 12—Jackie Wilson, Leicester.....KO 5
Nov. 25—Bert Saunders, Islington .....L 8

1949

Jan. 10—Bert Hyland, Leyton.....L 8
Feb. 3—Billy Stevens, Islington.....KO 4
Feb. 15—Johnny Houlston, West Ham..KO 7
Mar. 7—Jackie Wilson, Leyton.....KO 6
May 2—Ron Cooper, Abergavenny.....L 8
May 12—Bert Sanders, Mile End.....D 8
July 28—Sammy Wilde, Liverpool..KO by 8
Sept. 27—Bert Hyland, Tottenham.....L 8
Oct. 31—Billy Coloulias, Leicester.....L 8
Nov. 21—Les Allen, Bedworth.....L 8

BERT HORNBY

Bolton, England, Lightweight

Born, Little Lever, March 10, 1925. Started boxing 1943.

1946

Mar. 22—Alf Lunt, Blackpool.....LF 1
Mar. 29—Jack Humphries, Blackpool..KO 3
June 6—Cyril Maudsley, Liverpool....KO 5
June 13—Jack Collins, Blackburn.....KO 5
July 18—Gerry Smyth, Liverpool.....KO 4
Aug. 8—Billy Barton, Liverpool.....W 8
Aug. 22—Jack Grimes, Liverpool.....W 8
Sept. 12—Gerry Smyth, Liverpool.....L 8
Oct. 31—Billy Barton, Liverpool.....W 8
Nov. 29—Dick Levers, Blackpool.....KO 1
Dec. 17—Johnny Molloy, London.....W 6

1947

Jan. 3—Dick Levers, Blackpool.....W 10
Jan. 23—Johnny Russell, Liverpool.....W 10
Feb. 28—Hal Bagwell, Blackpool.....L 10
Apr. 17—Johnny Ward, Liverpool.....W 10
Apr. 28—Terry Kelly, Manchester.....LF 8
June 5—Wally Downes, Liverpool.....KO 4
July 31—Johnny Russell, Liverpool.....W 10
Aug. 28—Paddy Dowdall, Liverpool....KO 7
Oct. 2—Vic Manini, Liverpool .....KO 6
Oct. 23—Francisco Peiro, Liverpool.....W 10
Nov. 19—Harry Hughes, Glasgow .....L 8
Dec. 9—Billy Thompson, London ..KO by 6

1948

Jan. 8—Tommy Barnham, Liverpool....L 10
Feb. 26—Terry Kelly, Liverpool.....KO 2
Mar. 19—Dick Levers, Bolton.....KO 2
Apr. 8—Peter Fallon, Liverpool.....L 12
July 22—Fanie Bushney, Liverpool.....KO 3
Aug. 5—Reg Quinlan, Liverpool.....KO 3
Oct. 12—Roy Davies, Leicester.....W 8
Oct. 21—Don Cameron, Liverpool.....KO 2
Nov. 8—Jimmy Jury, Preston.....W 8
Dec. 2—Hyman Williams, Liverpool ..KO 9

1949

Jan. 10—Tommy McGovern, Leeds.....L 8
Feb. 11—Ted Ansell, Bolton.....W 8
Mar. 24—Billy McDonald, Liverpool...KO 5
May 19—Solly Cantor, Liverpool.....L 10
June 9—Claude Dennington, Liverpool..W 8
July 14—Maurice Mancini, Liverpool....L 10
Aug. 25—Peter Fallon, Liverpool.....L 12
Oct. 27—Ivor Kid Germain, Liverpool..WF 3
Nov. 3—Jackie Marshall, Edinburgh.....L 8
Nov. 18—Johnny Flannigan, Paisley.....W 8
Nov. 24—Tom McMenemy, Liverpool...KO 3

JOHNNY HUDSON

London, England, Lightweight

1947

Jan. 7—Alfred Clarke, West Ham.....W 8
Jan. 21—Jerry Nagel, Watford.....W 8
Feb. 4—Alfred Clarke, West Ham.....W 8
Feb. 18—Johnny Brickwell, West Ham...W 8
Mar. 11—Jerry Nagel, West Ham.....W 8
Apr. 2—Alfred Clarke, Hove.....W 8
Apr. 28—Fred Sorrell, Walthamstow....W 8
May 19—Jack Evans, Walthamstow....KO 2
June 2—Bill Barrett, Kingston.....KO 6
June 12—Billy Barnard, London.....D 8
June 26—Garry Roche, London.....WF 1
Aug. 14—Billy Barnard, London.....L 8
Aug. 28—Teddy Softley, London....KO by 4
Oct. 14—Cyril Evans, Beckenham .....L 8
Nov. 10—Van Robinson, Oxford .....W 6
Nov. 24—Johnny Drew, Kentish Town ..KO 7
Dec. 1—Cyril Evans, London .....L 6

1948

Jan. 5—Johnny Sage, Leyton.....W 6
Jan. 8—Dennis Ford, Croydon.....W 6
Feb. 10—Alf Price, West Ham.....W 6
Feb. 18—Dennis Ford, Islington.....L 6
Mar. 1—Albert Ives, Leyton.....W 6
Mar. 15—Dennis Ford, Leyton.....KO 6
Mar. 25—Len Dyer, Paddington.....W 6
Mar. 30—Les Turner, Hove.....W 6
Apr. 19—Cyril Evans, Leyton.....KO 2
Aug. 12—Eddie Giddings, Mile End.....KO 4
Sept. 16—Johnny O'Neill, Mile End.....W 6
Oct. 26—Billy Jones, West Ham.....W 6
Nov. 9—Leyson Thomas, Paddington...W 6
Dec. 13—Sandy Barker, Leyton .....W 8

1949

Jan. 17—Billy Lee, Shepherds Bush.....D 6
Jan. 24—Al Gunning, Walworth.....W 6
Mar. 14—Charley Wingrove, Leyton....KO 2
Apr. 12—Cyril Evans, Watford.....D 6
Aug. 23—Eddie Robinson, Bromley.....KO 2
Aug. 30—Cyril Evans, Watford.....W 8
June 8—Teddy Larkham, Watford.....W 6
Oct. 4—Peter Indaco, Earls Court.....L 6
Nov. 1—Leyton Lewis, Epsom.....KO 1
Dec. 20—Billy Caldicott, Watford.....L 8

HARRY HUGHES

Scottish Lightweight Champion

1944

Dec. 29—Lionel Creber, Blackpool.....KO 3

1945

Jan. 1—Billy Ross, Dundee.....L 8
Feb. 8—Ralph Moss, Liverpool.....W 8
Feb. 15—Tommy Miler, Glasgow.....KO 7
Feb. 19—Freddie Wheeler, London.....W 4
Mar. 15—Danny Cunningham, Glasgow..W 8
Apr. 15—Harry Swinburne, Clydebank...D 8
July 14—Mickey Colbert, Bridgeport....L 8
Sept. 15—Harry Swinburne, Glasgow....L 10
Sept. 29—Peter Ross, Glasgow.....W 10
Oct. 20—Neil McCairn, Glasgow.....W 10
Nov. 13—Billy Taylor, London.....W 6
Dec. 23—Jack Parnell, Liverpool.....KO 5

1946

Jan. 7—Billy Taylor, London.....W 8
Jan. 10—Cyril Maudsley, Liverpool.....W 8
Feb. 2—Jerry Smith, Glasgow.....L 10
Feb. 22—Stan Hawthorne, Blackpool KO by 10
Apr. 13—Jimmy Lang, Glasgow.....KO 5
Apr. 20—Pat Kelly, Glasgow.....W 10
Apr. 25—Danny Woods, Clydebank.....L 8
June 12—Johnny McManus, Glasgow.....W 8
July 11—Doug Furey, Aberdeen.....KO 8
July 25—Billy Thompson, Newcastle..KO by 5

1947

May 2—Jim Brannan, Aberdeen.....W 8
May 20—Tommy Miller, Glasgow.....W 10
May 31—Tommy Miller, Glasgow.....KO 7
June 5—Maurice Jones, Liverpool.....L 8
June 19—Tim McGrory, Glasgow.....L 8
July 2—Johnny Smith, Kirkcaldy.....W 10
July 24—Jimmy Lang, Dunoon.....KO 7
Aug. 22—Maurice Jones, Paisley.....KO 5
Aug. 30—Jimmy Green, Aberdeen.....KO 6
Sept. 30—Jackie Marshall, Kirkcaldy.....D 6
Oct. 8—Johnny Williams, Glasgow ..KO 5
Oct. 29—Danny Woods, Glasgow .....KO 1
(Scottish lightweight title)
Nov. 19—Bert Hornby, Glasgow .....W 8

1948

Jan. 20—Mickey Green, Glasgow.....KO 6
Jan. 28—Joe Thomson, Dunfermline...KO 7
Mar. 3—Mickey McAloran, Glasgow.....D 8
Mar. 16—Jim Bryce, Edinburgh.....KO 5
Mar. 25—Kid Germain, Liverpool...KO by 2
May 27—Peter Fallon, Liverpool.....L 10

June 4—Johnny Fitzpatrick, Aberdeen KO 5
June 11—Tom McGoldrick, Blantyre KO 7
June 30—Johnny Smith, Glasgow W 15
(Scottish lightweight title)
Aug. 20—Don Cameron, Airdrie L 8
Sept. 2—Warren Kendall, Glasgow W 10
Sept. 17—Don Cameron, Glasgow W 10
Oct. 27—Maurice Jones, Glasgow W 8

1949

Jan. 31—Cliff Curvis, Abergavenny KO 5
Feb. 21—Tommy McGovern, London W 8
Mar. 25—Ivor Kid Germain, Manchester L 10
May 18—Billy Thompson, Glasgow KO by 5
(British Lightweight title)
Aug. 24—Harry McMurdie, Falkirk KO 6
Sept. 14—Maurice Mancini, Paisley L 8
Oct. 18—Don Cameron, Edinburgh KO 6
(Scottish lightweight title)

JACKIE HUGHES

Pontypridd, Wales, Featherweight

Born, December 13, 1923. Began boxing 1943.

1948

Jan. 3—Tommy Davies, Abertillery LF 4
Apr. 19—Kid Tanner, Weston L 8
May 26—Ronnie Clayton, Paisley KO by 4
Nov. 16—Ben Duffy, West Ham W 8
Dec. 28—Teddy Peckham, Bournemouth W 8

1949

Jan. 27—Cliff Anderson, Islington L 8
May 2—Stan Gossip, Leeds D 8
May 19—Albert Bessell, Bristol KO by 2
June 25—Teddy Peckham, Chard L 8
July 2—Dai Davies, Onllwyn D 10
July 30—Cliff Morris, Pontypridd KO 7
Aug. 24—Jim Kenny, Falkirk KO by 2
Oct. 13—Frank Kelly, Cambridge L 8
Dec. 9—Chris Kelly, Blackpool D 8
Dec. 19—Denny Dawson, Leicester W 8

CHARLES HUMEZT

French Welterweight

Born, Mericourt, May 18, 1927. As an amateur, engaged in 300 bouts: won 294; drew 3; lost 3. Was welterweight champion of France in 1945, 1946 and 1948.

1948

Sept. 26—Hezil, Henin KO 3
Oct. 5—Moise Chapron, Amiens KO 4
Oct. 17—Leon Gomet, Doual KO 5
Dec. 3—W. Wichniarek, Dunkerque KO 8
Dec. 18—S. Mierzwa, Paris KO 5

1949

Jan. 2—Omar le Noir, Paris W 8
Jan. 18—Joe Lou, Antwerp KO 1
Feb. 4—C. Boccolini, Geneva KO 10
Feb. 10—Said Boina, Lens KO 8
Feb. 15—Gilbert Lavoine, Antwerp W 6
Feb. 25—G. Meillassoux, Henin KO 4
Mar. 4—Pino Facchi, Geneva W 10
Mar. 13—Walter Momber, Lille W 10
Mar. 22—Walter Momber, Antwerp W 8
Apr. 19—Milo, Antwerp KO 5
Apr. 30—Jean Carrara, Henin KO 2
May 11—Pierre le Mentec, Lens W 10
May 24—Raphael Da Sylva, Antwerp W 12
June 24—Carlo Mola, Geneva W 10
July 5—Stan Reypens, Antwerp L 10
Sept. 7—Contucci, Geneva W 10
Sept. 19—Francois Le Parc, Paris KO 2
Oct. 2—Luciano Paoletti, Paris KO 6
Oct. 20—Jean Bechard, Lens KO 7
Oct. 31—De Rood, Paris W 10
Nov. 30—Walter Momber, Lens KO 8
Dec. 12—Joseph Goreux, Paris KO 9

BILLY HUMPHRIES

Paddington, England, Welterweight

1948

Sept. 14—Hugh Kirk, Wembley L 6
Oct. 26—Dave Cummings, P'dd'gt'n KO by 4
Nov. 4—Arthur Fricker, Islington W 6
Dec. 9—Hugh Kirk, Cambridge W 6
Dec. 13—Kay Kalio, Walworth L 6

1949

Feb. 3—Harry Warner, Boxmoor W 8
Mar. 7—Rees Moore, Bedford W 8
May 26—Arthur Fricker, Mile End W 6
July 8—Harry Warner, Dagenham W 8
Sept. 26—Al Riches, Bedford W 8
Nov. 8—Tommy Hinson, Paddington W 8
Nov. 17—Eric Hall, Cambridge D 8

JACK HUMPHRIES

Leeds, England, Welterweight

Born Churwell, July 21, 1925.

1947

Feb. 17—Johnny Durkin, Leeds KO 5
Mar. 18—Norrie O'Brien, Aberdeen KO by 5
May 19—Ted Duffy, Leeds KO 6
Oct. 2—Harry Shaw, Newcastle W 1
Oct. 20—Mick Gibbons, Wigan W 10

1948

Jan. 26—Tommy Daly, Leeds W 6
Mar. 10—Freddie Wilkes, Whiteh'n KO by 5
Apr. 26—Alf Marsh, Leeds KO 3
May 20—Zoot Cameron, Liverpool KO 8
July 26—George Frost, Normanton W 8
July 30—Ginger Roberts, Newcastle L 8
Aug. 22—Pat Cunane, Normanton KO 2
Sept. 6—Pat MacDonald, Normanton KO 4
Sept. 28—Doug Lewis, Hanley KO 1
Oct. 25—Alf Marsh, Leeds LF 1
Oct. 30—Jackie King, Belfast L 8
Nov. 8—Jimmy O'Brien, Preston KO 5
Nov. 30—Johnny Fox, Hanley KO 8

1949

Jan. 10—Johnny Fox, Leeds W 8
Jan. 20—Ken Morris, Bradford KO 5
Jan. 31—Billy Bird, Newcastle KO 2
Apr. 28—Ben Duffy, Doncaster W 8
June 6—George Frost, Wakefield W 8
Aug. 22—Phil Mellish, Glasshoughton L 6
Oct. 3—Freddie Smith, Newcastle W 8
Oct. 24—Bobby Graham, Carlisle LF 2
Nov. 15—Johnny Smith, Edinburgh L 8
Nov. 30—Dave Williams, Normanton KO 1
Dec. 2—Wally Thom, Blackpool KO by 5
Dec. 8—Johnny Flannigan, Leith L 8

BERT HYLAND

Dublin, Ireland, Middleweight

Born, April 15, 1924.

1944

May 25—Alf Goldman, Liverpool KO 3
July 13—Jackie Wilson, Liverpool L 8
Oct. 30—Billy Mayne, Liverpool KO 5
Dec. 14—Jack Taylor, Liverpool W 8

1945

Mar. 15—Lefty Satan Flynn, Liverpool L 10
May 2—Jack Sean Clancy, Blackpool W 8
June 12—Lefty Satan Flynn, London L 8
July 3—George Howard, London KO by 3
Sept. 24—Johnny Boyd, Liverpool KO 2
Nov. 6—Jim Laverick, London KO 7
Dec. 11—Ernie Roderick, Marlebone W 8

1946

Sept. 5—Jimmy Bray, Liverpool KO by 4

1947

Feb. 11—Albert Finch, London KO by 6
Mar. 18—Randolph Turpin, London KO by 1
Nov. 24—Billy Coulolias, Leyton KO 3
Dec. 8—Roy Peterson, London KO 4

1948

Jan. 5—Bert Saunders, Leyton L 8
Jan. 12—Ron Cooper, Oxford W 8
Jan. 19—Johnny Boyd, Leyton KO 4
Jan. 26—Bob Cleaver, Leeds W 8
Jan. 28—Des Jones, Southend L 8
Feb. 16—Bert Saunders, Leyton D 8
Mar. 1—Ron Cooper, Leyton L 8
Mar. 8—Joe Sands, Leyton LF 7
Mar. 18—Harry Davis, Paddington D 8
Apr. 29—Jimmy Davis, Leyton L 8
Nov. 15—Joe Rood, Leyton D 8
Dec. 6—Doug Miller, Oxford L 8
Dec. 13—Joe Rood, Leyton W 8

1949

Jan. 10—Alby Hollister, Leyton W 8
Feb. 14—Joe Rood, Leyton W 10
Feb. 28—Jackie Wilson, Leyton W 8
Apr. 21—Albert Finch, Walworth L 8
June 23—Jimmy Ingle, Dublin W 10
Sept. 27—Alby Hollister, Tottenham W 8
Oct. 24—Albert Finch, Leyton W 8
Nov. 28—Sammy Wilde, Leyton W 8

JOE HYMAN

(Vinnie "Casey" Jones)

British Guianan Middleweight

1945

Jan. 20—Johnny Robertson, Brooklyn ..W 6
Jan. 25—Billy Morris, Baltimore.....L 6
Jan. 29—Bob Winters, Philadelphia....W 6
Jan. 31—Leroy Greenwood, Elizabeth KO 3
Feb. 7—Clarence Cummings, Elizabeth KO 1
Feb. 21—Benny Williams, Elizabeth.....L 6
Mar. 9—Gene Gudgill, Detroit .....KO 7
Mar. 14—Henry Jordan, Elizabeth.....KO 2
Mar. 19—Dan Calcano, Newark .....KO 3
Apr. 2—Walter LaMarr, New York.....KO 2
Apr. 12—Joe "Butch" Lynch, New Brunswick .....KO 7
May 16—Charlie McPherson, Elizabeth KO 1
May 23—Cocoa Kid, Elizabeth.....L 10
June 15—Sidney Miller, New York.....W 6
June 27—Roy Robinson, Harrisburg....KO 4
July 30—Johnny Finazzo, Washington...W 8
Aug. 1—Willis Scott, Elizabeth.....W 8
Aug. 6—Georgie Williams, Baltimore KO 5
Oct. 11—Oscar Suggs, Akron .....KO 9
Oct. 15—Aaron Wade, New York....KO by 2
Oct. 25—Arthur Hardy, Akron.....KO 2

1946

Aug. 14—Levi Southall, Chicago.....KO 3
Oct. 7—John Roszina, Chicago.....KO 7

1947

Jan. 8—Cecil Hudson, Chicago .....L 10
Aug. 18—Charley Hayes, Newark .....W 8
Oct. 28—Al Johnson, Chicago .....L 10
Dec. 2—Elton Evans, Camden.....L 8

1948

Jan. 19—Doc Williams, Newark ....KO by 5
Nov. 11—Frank Duffy, Liverpool.....KO 4
Nov. 25—Bill Jackson, Liverpool.....KO 4

1949

Jan. 20—Des Jones, Liverpool.....KO 4
Feb. 7—Bert Sanders, London.....KO 4
Feb. 24—Billy Coloulias, Liverpool....KO 5
Mar. 17—Billy Coloulias, Liverpool..KO by 6
Mar. 22—Lucien Krawczyk, London.....D 8
Apr. 19—Gustave Degouve, London....KO 4
Apr. 28—Jimmy Carroll, Liverpool....KO 3
May 12—Leon Fouquet, Liverpool.....KO 2
June 2—Frank Cortese, London.....W 6
July 7—Bill Jackson, Liverpool.....L 10
Aug. 11—Willie Whyte, Liverpool.....L 8
Aug. 17—Ron Cooper, Porthcawl.....KO 4

BERNARD HYVON

Belgian Welterweight

Born, Mans, July 8, 1925.

1948

Oct. 2—Aime Lombard, Ronnes.....W 6
Oct. 31—Louis Gaudin, St. Hilaire.....KO 8
Nov. 12—Charles Guilabert, Le Mans....W 6

1949

Jan. 11—Luis Rodriguez, Paris.....KO 1
Jan. 25—A. Keddouri, Paris.....W 6
Feb. 13—Rene Augustin, Rennes.....KO 6
Mar. 4—Henri Fabry, Le Mans.....W 8
Mar. 15—Roger Nicolo, Paris.....W 8
Apr. 1—Emile Chochon, Le Mans.....KO 4
Apr. 9—Andre Clot, St. Brieuc.....W 10
Apr. 23—Said Boina, Laval.....W 10
Apr. 29—Georges Clausener, Le Mans....W 8
Dec. 12—Benedetto, Paris .....W 10

PETER INDACO

Brixton, England, Lightweight

1948

Oct. 19—Terry Gordon, West Ham.....L 4
Nov. 1—Tommy Williams, Leyton.....KO 4
Nov. 11—Jackie Lennard, Bermondsey ..W 4
Dec. 9—Pat McKinnon, Bermondsey...W 4
Dec. 13—Terry Gordon, Leyton.....W 4

1949

Jan. 6—Pat Thain, Paddington.....KO 1
Jan. 13—Johnny Starr, Islington.....KO 3
Jan. 20—Harry Cook, Bermondsey.....W 4
Jan. 31—Billy Groom, Walworth.....KO 2
Feb. 10—Tommy Trinder, Islington.....W 4
Mar. 28—Eddie Sellers, Walworth.....W 4
May 9—Peter James, Oxford.....KO 2
May 26—George Bruce, Mile End.....KO 2
June 24—Joe Barton, Dagenham.....KO 2
July 26—Billy Jones, Hendon.....L 6
Sept. 27—Charley Wisdom, Watford.....L 6
Oct. 4—Johnny Hudson, Earls Court....W 6
Dec. 14—Joe Rock, Islington.....W 6

JIMMY INGLE

Dublin, Ireland, Middleweight

Born 1922. As an amateur, won European flyweight championship in 1939 and Irish welterweight title in 1941.

1944

Dec. 23—Tommy Armour, Belfast.....D 10

1945

Mar. 9—Tommy Armour, Dublin.....KO 5
Aug. 24—Tommy Davies, Dublin .....W 10
Sept. 18—Jim Bray, Belfast .....W 8
Dec. 26—Taffy Williams, Belfast.....KO 6

1946

Jan. 8—Anton Raadik, Stockholm ...WF 5
Mar. 7—Ernie Roderick, Dublin.....D 10
July 3—Ginger Sadd, Hull .....L 8
July 12—Robert Charron, Dublin...KO by 9
Sept. 24—Ginger Sadd, Belfast.....L 8

1947

Jan. 11—Vince Hawkins, Jersey .....L 8
Mar. 11—Albert Finch, London .....L 8
June 8—Jack Johnson, Guernsey ..KO by 3
Sept. 8—Randolph Turpin, Cov'try KO by 3

1948

Oct. 28—Bill Jackson, Liverpool .....WF 5
Oct. 30—Frank Boylan, Belfast.....W 8
Dec. 3—Jack Brown, Glasgow .....KO 3

1949

Jan. 1—Billy Stevens, Glasgow.....L 8
Mar. 1—Bill Jackson, Edinburgh.....L 8
June 23—Bert Hyland, Dublin.....L 10
July 21—Billy Stevens, Isle of Man.....W 8
Oct. 1—Billy Stevens, Belfast.....W 8
Nov. 19—Jackie Wilson, Belfast....KO by 2
Dec. 5—Albert Finch, Leeds.....KO by 4

BERT JACKSON

Fleetwood, England Featherweight

Born, Aug. 6, 1921. Began boxing 1940. For complete early record see 1949 Ring Record Book.

1947

Jan. 16—Bob Bates, Liverpool .....W 10
Jan. 23—Eric Powell, Newcastle .....W 8
Feb. 13—Sean Phillips, Liverpool .....KO 5
Mar. 6—Jack Grimes, Liverpool .....KO 1
Mar. 14—Joe Kay, Blackpool .....W 10
Mar. 27—Paddy Dowdall, Liverpool ....W 8
Apr. 12—Helge Rasmussen, Copenhag..KO 3
May 15—Cliff Morris, Liverpool .....W 10
June 19—Arthur Machtelinck, Liverpool W 8
July 31—Syd Worgan, Liverpool .....KO 5
Aug. 29—Ray Famechon, Brighton..KO by 4
Oct. 16—Johnny Molloy, Liverpool .....L 12
Dec. 4—Tommy Burns, Liverpool .....D 10

1948

Jan. 8—Tommy Bailey, Liverpool.....W 8
Jan. 26—Frank Parkes, Nottingham.....L 8
Mar. 3—Jackie Robertson, Preston ....W 8
Mar. 11—Black Bond, Liverpool.....W 10
Apr. 14—Tony Lombard, Paisley...KO by 6
June 10—Albert Bessell, Liverpool.....KO 5
June 28—Ray Fitton, W. Hartlepool.....L 8
July 29—Ray Fitton, Liverpool.....L 10
Dec. 9—Jackie Turpin, Liverpool.....KO 6

1949

Jan. 21—Stan Gossip, Blackpool.....D 10
Mar. 4—Stan Gossip, Blackpool.....L 10
Mar. 17—Billy Davies, Liverpool.....W 8
Mar. 31—Ben Duffy, Norwich.....D 8
Apr. 14—Dave Watson, Liverpool.....L 8
May 26—Bernard Pugh, Liverpool.....L 8
June 25—Jerome Palloo, Stoke.....W 8
July 21—Frank Kelly, Liverpool.....KO 5
Sept. 15—Ray Fitton, Liverpool.....L 10
Oct. 27—Jim Healey, Liverpool.....LF 4
Dec. 3—Stan Gossip, Blackpool.....W 10

BILL JACKSON

Jamaica, B.W.I., Middleweight

Record in Great Britain:

1948

Oct. 28—Jimmy Ingle, Liverpool.....LF 5
Nov. 16—Billy Kelly, Edinburgh.....KO ..

Nov. 23—Jackie Wilson, Edinburgh.....KO 3
Nov. 25—Joe Hyman, Liverpool.....KO by 4
Dec. 8—Billy Taylor, Morecambe.....KO 2

1949

Jan. 3—Reg Marshall, Preston.....KO 1
Jan. 17—Harry Ainsworth, Sheffield...KO 2
Jan. 25—Billy Stevens, Edinburgh.....KO 5
Feb. 17—Des Jones, Liverpool.....W 8
Feb. 19—Jim Doran, Belfast.....KO 2
Mar. 1—Jimmy Ingle, Edinburgh.....W 8
Mar. 31—Sammy Wilde, Liverpool..KO by 6
Apr. 11—Tommy O'Connor, Sheffield...W 8
May 2—Bert Sanders, Preston.....W 8
July 7—Joe Hyman, Liverpool.....W 10
Sept. 26—Bert Sanders, Leeds.....W 8
Sept. 29—Billy Coloulias, Liverpool.....W 7
Oct. 27—Ollie Williams, Poplar.....KO 1
Nov. 10—Bob Cleaver, Preston.....KO 5

RON JACKSON

Belfast, Ireland, Lightweight

1949

May 25—Jim Haslett, Belfast.....KO 1
June 1—Pat Hamilton, Belfast.....KO 2
Aug. 10—Sam Stewart, Belfast.....W 4
Aug. 31—John Thompson, Belfast.....KO 4
Sept. 7—Jock Martin, Belfast.....KO 1
Oct. 1—Pat Wilson, Belfast.....KO 4
Nov. 19—Pat Wilson, Belfast.....KO by 6

FERNANDO JANILLI

Italian Welterweight

Born, Rome, December 28, 1920. Turned professional 1944.

1948

Feb. 5—Gino Verdinelli, Rome.....W 10
Feb. 15—Omar Koudri, Marseilles.....L 10
Mar. 11—Franco Loy, Rome.....KO 8
Apr. 4—Michele Palermo, Naples.....L 12
(Italian welterweight title)
Apr. 14—Stan Hawthorne, Paisley.....D 8
May 1—Alberto Perayo, Trieste.....W 8
May 7—Jean Wanes, Geneva.....W 10
June 18—Pierre le Mentec, Geneva.....L 10
July 3—Roger Vivancos, Rome.....W 10
Aug. 12—Walter Momber, Rome.....W 10
Sept. 6—Marcel Garcia, Rome.....W 10
Sept. 18—Mannino, C. Castellana.....KO 5
Oct. 14—Jean Bedin, Rome.....W 8
Oct. 28—Charles Dhery, Rome.....W 8
Nov. 25—P. Facchi, Rome.....W 12
(Italian welterweight title)
Dec. 16—Faleschini, Rome.....W 8
Dec. 30—Pierre le Mentec, Rome.....W 10

1949

Mar. 3—Baby Day, Rome.....W 10
Mar. 22—Eric Boon, London.....WF 7
Apr. 3—Georges Grispos, Alexandria...W 10
Apr. 17—Shapih Cubrial, Alexandria...KO 5
May 8—Georges Grispos, Alexandria...W 10
July 2—Claude Ritter, Rome.....W 10
Oct. 15—Ricci, Rome.....W 10
Oct. 31—Jean Wanes, Bologna.....W 10
(Relinquished Italian welterweight title to enter middleweight class)

ERN JARVIS

Australian Middleweight

Born 1927

1945

Mar. 17—Charley Page, Melbourne....KO 1
Apr. 21—Dick Hampshire, Melbourne...W 3
May 19—Jack Harrigan, Melbourne...KO 4

1946

Apr. 13—Jack Conlon, Sydney.....KO 1
Apr. 20—Harold Barry, Sydney.....W 6
June 21—Len Sheppard, Brisbane...KO by 4
July 20—Jim Seldon, Sydney.....D 8
July 29—Syl Bowman, Sydney.....W 8
Aug. 3—Ron McRae, Sydney.....W 8
Nov. 23—Art Davis, Leichhardt.....KO 5
Dec. 14—Bill Shaw, Leichhardt.....KO 3

1947

Jan. 18—Bob Purcell, Leichhardt.....WF 4
Jan. 23—Lew Ambrose, Leichhardt.....W 8
May 8—Joe Upton, Leichhardt.....D 10
May 22—Bill Smith, Leichhardt.....KO 7
July 10—Ray McDonald, Leichhardt....KO 6
July 17—Jack Kirkham, Leichhardt.....W 12
Sept. 18—Tommy Colteaux, Leichhardt..W 12
Dec. 10—Len Dittmar, Adelaide....KO by 5

1948

Mar. 11—Rex Murphy, Leichhardt.....D 12
Mar. 12—Kev McCarthy, Leichhardt....KO 1
May 20—Joe Upton, Leichhardt.....L 12
Oct. 2—Fred Braddock, Melbourne...KO 3
Oct. 30—Clem Sands, Melbourne.....W 12
Dec. 9—Billy de Belin, Leichhardt.....W 12
Dec. 20—George Sands, Sydney.....KO 8

1949

Mar. 10—Rex Murphy, Leichhardt.....W 12
Mar. 31—Clem Sands, Leichhardt.....W 12
Apr. 21—Ken Goddard, Leichhardt.....W 12
May 2—Rex Murphy, Sydney.....L 12
June 11—Art Davis, Sydney.....KO 5
June 25—Carlo Prandolini, Brisbane..KO by 5
Oct. 1—Snowy Phillis, Leichhardt.....KO 5
Oct. 13—Rex Murphy, Leichhardt.....KO 12
Nov. 4—Rex Murphy, Leichhardt.....KO 2
Nov. 11—Jim Doherty, Leichhardt.....W 12

CHRIS JENKINS

Birmingham, England, Lightweight

1946

Dec. 3—Lou Wilde, Birmingham.....KO 4
Dec. 16—Tommy Kelly, Derby.....W 6

1947

Jan. 6—George Butler, Walsall.....KO 5
Jan. 13—Dick Levers, Derby.....D 8
Feb. 13—Phil Volante, Smethwick.....D 8
Mar. 31—Dick Levers, Bedford.....KO 3
Apr. 5—Tommy Davies, Walsall.....D 8
Apr. 11—Paddy O'Neil, W. Bromwich..KO 4
May 19—Dick Levers, Leeds.....W 8
June 12—Emmett Kenny, Liverpool.....D 8
July 4—Al Binney, W. Bromwich.....KO 7
Aug. 14—Maurice Jones, Liverpool.....L 8
Oct. 6—Tommy Kelly, Nottingham...KO 2
Oct. 13—Teddy Larkham, Derby.....W 8
Oct. 28—Tommy Davies, Willenhall..KO by 2
Nov. 17—Wally Downes, Malvern.....L 8
Dec. 1—Paddy O'Neil, Derby.....KO 6

1948

Jan. 27—Ron Smith, Willenhall.....W 12
Mar. 5—Johnny Fitzpatrick, W. Bromwich.....W 8
Mar. 17—Jackie Marshall, Glasgow.....L 6
Apr. 5—Reg James, Walsall.....KO 2
Apr. 26—Doug Stacey, Willenhall.....KO 3
June 24—Mickey Duff, Mile End.....L 8
Aug. 19—George Thresher, Rhyl.....KO 6
Sept. 20—Jackie Evans, Wakefield.....KO 5
Oct. 4—Roy Davies, Walsall.....L 8
Oct. 11—Hyman Williams, Slough.....L 8
Oct. 18—George Harrison, Tipton.....W 8
Oct. 25—Hal Bagwell, Dursley.....L 8
Nov. 22—Jackie Marshall, Smethwick....L 8
Dec. 6—Hal Bagwell, Gloucester.....L 8

1949

Jan. 25—Maurice Mancini, Smethwick..D 8
Mar. 14—Dennis Collins, Derby.....W 8
Mar. 28—Laurie Buxton, Walworth.....W 8
Apr. 11—Frank Parkes, Nottingham.....L 12
May 27—Billy Davies, W. Bromwich....W 8
June 22—Roy Sharples, Burnley....KO by 6
Aug. 1—Johnny Carrington, Dudley....L 8
Oct. 3—Jackie Ryder, Birmingham....KO 5
Oct. 21—Bob Anderson, W. Bromwich..W 8
Dec. 5—Dick Levers, Walsall.....KO 6

JIMMY JENNINGS

Clapton, England, Flyweight

1948

Mar. 10—Jim Daly, Welwyn.....W 4
May 3—Tommy Bramble, Watford....KO 3
May 31—Billy Higgins, Mile End.....KO 2
June 7—Jimmy Cardew, Mile End.....L 4
June 28—Paddy Shannon, Mile End....KO 2
July 8—Harry Alley, Mile End.....W 4
Sept. 6—Jimmy Cardew, Waltham Cross..L 4
Sept. 23—Hughie Byrne, Mile End.....W 4
Oct. 4—Bert Brown, Bedford.....W 6
Oct. 11—Bert Brown, Slough.....KO 4
Oct. 19—Harry Alley, Paddington.....D 4
Oct. 27—Jackie Thomas, High Wyc'be..KO 3
Nov. 2—Jimmy Cardew, Paddington....W 4
Nov. 22—Ken Jepson, Bedford.....W 6
Dec. 13—Henry Carpenter, Walworth.....KO by 4

1949

Feb. 10—Harold Clarke, Islington.....KO 5
Feb. 17—Henry Carpenter, Poplar..KO by 4

Mar. 10—Jimmy Daly, Islington.....KO 3
Mar. 14—Tommy Bramble, Slough.....W 6
Mar. 24—Jackie Foster, Islington.....L 8
Apr. 4—Jackie Sutton, Cheltenham KO by 1
Oct. 24—Pat Donaghue, Walworth.....KO 3
Dec. 2—Eddie Fitzsimmons, Carlisle...W 4
Dec. 13—Paddy Hardy, West Ham.....W 6

GEORGES JOHANSEN

Danish Lightweight

Born, Copenhagen, November 17, 1922. As an amateur, engaged in 89 bouts; won 68, 35 by knockouts.

1948

Sept. 17—Anthime, Copenhagen.....KO 2
Oct. 22—Mokhfi, Copenhagen.....W 6
Nov. 19—Molay Hassan, Copenhagen...KO 4

1949

Jan. 21—Astoin, Copenhagen.....W 6
Feb. 4—Hugo Andersen, Gothenburg.KO 4
Feb. 18—E. Bauguinaux, Copenhagen...W 6
Mar. 18—Bouaziz, Copenhagen.....KO 3
Nov. 20—Andre Gonnet, Copenhagen...KO 2

FRANK JOHNSON

Manchester, England, Featherweight

1947

July 23—Albie James, Romford.....L 8
July 24—Paddy Burke, Liverpool.....KO 2
July 29—Billy Ellis, Hanley.....W 6
Sept. 2—Mick Green, Hanley.....KO 7
Nov. 7—Jimmy Green, Blackpool.....KO 2
Nov. 21—Charley White, Liverpool.....W 8

1948

Jan. 15—Tommy Bailey, Liverpool.....L 8
Sept. 2—Jim Dwyer, Glasgow.....W 6

1949

Jan. 15—Eddie Magee, Belfast.....W 8
Feb. 12—Dave Watson, Belfast.....W 8
Mar. 14—Hal Crosby, Newcastle.....KO 6
May 28—Dave Watson, Belfast.....W 8
Sept. 1—Charley Neeson, Belfast.....W 8
Oct. 24—Kid Tanner, Bedford.....KO 6
Nov. 28—Dai Davies, Bedford.....W 8
Dec. 17—Jim Gifford, Belfast.....KO 3

LES JOHNSON

Finsbury Park, England, Flyweight

Born, 1911. Started boxing 1938.

1942

Jan. 18—Alf Ward, Islington.....D 8
Mar. 8—Peter Worth, Stoke New.....KO 5
June 8—Alf Ward, Islington.....L 12
July 19—Ronnie Clayton, Liverpool.....L 10
Aug. 3—Ronnie Clayton, Liverpool.....L 8

1943

May 10—Terry Allen, Islington.....L 6
May 23—Mickey Jones, Watford.....L 6

1946

July 29—Alf Hughes, W. Hartlepool.....L 10
Aug. 13—Terry Allen, Wembley.....L 8
Aug. 26—Norman Lewis, Neath.....KO by 2
Sept. 17—Frank Bonsor, London.....D 8
Nov. 14—Mickey Jones, Ramsgate.....W 6
Nov. 25—Charley Wilson, Manchester.....L 8
Dec. 17—Johnny Kent, West Ham.....L 8

1947

Jan. 30—Bobby Boland, Liverpool.....L 6
Mar. 3—Ike Weir, Canning Town.....L 8
Mar. 20—Tommy Burney, Liverpool.....W 8
Apr. 1—Mickey Jones, Wembley.....KO 2
Apr. 11—Billy Ashton, Middlesbrough...L 8
May 15—Ron Bissell, London.....KO 1
May 29—Jimmy Stewart, London.....L 8
June 12—Jackie Foster, London.....D 6
June 26—Jackie Foster, London.....L 8
July 10—Joe Curran, Liverpool.....D 10
Aug. 21—Len Shaw, London.....KO 4
Oct. 27—Jackie McCall, Sheffield.....W 10
Nov. 3—Terry Allen, Kentish Town...L 8
Nov. 17—Charley Squire, Kentish Town.KO 7
Dec. 8—Andy McCulloch, Kent. Town.KO 8

1948

Jan. 1—Norman Tennant, Dundee.....D 8
Jan. 26—Charley Squire, Coventry.....L 8
Feb. 2—Andy McCulloch, Kentish Town W 8
Mar. 27—Billy Davies, Abertillery.....L 10
May 1—Billy Davies, Plymouth.....W 8
June 18—Jimmy Gill, Mile End.....W 8
July 30—Billy Hazelgrove, Bognor.....W 8
Aug. 19—Billy Finch, Mile End.....KO 3
Oct. 18—Alf Hughes, Grimsby.....W 8
Oct. 25—Johnny Kent Kentish Town...D 8
Nov. 8—Pinchie Thompson, Kent. Town D 8
Nov. 16—Sammy Reynolds, Cheltenham.L 8
Dec. 14—Pinchie Thompson, Kent. Town KO by 4

1949

Jan. 10—Dickie O'Sullivan, Kent. Town.W 8
Feb. 23—Norman Tennant, Dundee...KO by 3
Mar. 30—Tommy Farricker, Glasgow.....L 8
Sept. 12—Norman Lewis, Swansea...KO by 2

MIAS JOHNSON

Jacksdale, England, Lightweight

1947

Feb. 6—Noel Wilkinson, Swadlincote...W 6
Feb. 24—Mick Mullett, Leicester.....W 8
Feb. 25—Frank Brookes, Kidd'minster.KO 3
Mar. 24—Mick Mullett, Leicester.....KO 2
Mar. 27—Billy Slaney, Matlock.....D 6
Apr. 12—Eddie Mason, Warsop.....KO 2
Apr. 21—Tommy Tippin, Kettering.....D 6
May 1—Fred Holmes, Matlock.....KO 2
May 2—Pat Sullivan, Swadlincote.....KO 1
June 14—Colin Malone, Warsop.....KO 4
June 19—Noel Wilkinson, Matlock.....D 8
June 20—Billy Slaney, Gresley.....L 8
July 8—Johnny Carrington, Spalding...L 8
Aug. 1—Cliff Matthews, Denaby.....D 8
Sept. 16—Billy Slaney, Matlock.....D 8
Sept. 27—Mick Straw, Warsop.....KO 4
Oct. 13—Tommy Flynn, Derby.....L 8
Oct. 25—Jimmy Keegan, Hanley...KO by 2
Oct. 28—George Whitfield, Chelmsford.L 8
Nov. 3—Johnny Carrington, Sutton.....L 8
Nov. 10—Roy Davies, Rushden.....KO by 4
Nov. 18—Jack Baker, Ipswich.....W 8
Nov. 24—Alex Highfield, Wednesbury...W 6
Dec. 15—Tommy Flynn, Derby.....W 6

1948

Jan. 20—Jackie Evans, Grimsby.....L 8
Jan. 24—Dennis Sullivan, Clipstone...KO 2
Jan. 26—Ernie Hughes, Chesterfield...KO 2
Jan. 31—Pat Murphy, Worksop.....KO 3
Mar. 8—Alf Brailsford, Grimsby.....L 8
Mar. 22—Jackie Evans, Derby.....L 6
Apr. 5—Bob Anderson, Walsall.....W 6
Apr. 13—Johnny Carrington, Spalding...W 6
Apr. 22—Harry Brotherhood, Clay Cross W 6
May 1—Johnny Carrington, Clipstone KO by 4
May 15—Dave Watson, Belfast.....KO by 3
May 27—Jackie Evans, Doncaster.....L 6
May 31—Arthur Wright, Bedford...KO by 7
June 17—Jackie Evans, Doncaster.....L 6
July 2—Jimmy Smith, Romford.....D 8
Aug. 19—Tommy Barton, Mile End KO by 3
Aug. 30—Jimmy Dawber, Normanton...W 4
Sept. 8—Zulu Kid Larty, Morecambe...W 6
Sept. 13—Jackie Evans, Derby.....L 6
Oct. 18—Sandy Barker, Wellingboro...W 6
Nov. 2—Billy Crapper, Hanley.....W 8
Nov. 12—Teddy Jones, Isle of Man.....KO 4
Nov. 15—George Barker, Kettering.....W 6
Nov. 29—Bert Middleton, Wellingboro..D 6
Dec. 13—Zulu Kid Larty, Sutton.....L 8
Dec. 20—Jimmy Findlay, Hamilton.....L 8

1949

Jan. 10—Billy Bird, Grimsby.....L 6
Feb. 15—Johnny Carrington, Rushden...W 6
Feb. 24—Eric Powell, Hanley.....W 8
Feb. 28—Jackie Wakelam, Derby.....L 6
Mar. 14—Ted Ansell, Sutton.....KO 4
Mar. 22—Bunny Doyle, Alfreton.....KO 4
Apr. 18—Tommy Clark, Goole.....W 8
May 10—Harry Brangham, Morecambe...W 6
May 16—Johnny Carrington, Kettering..L 8
July 6—Eric Billington, Morecambe.....L 6
Aug. 1—Jack Kelly, Clay Cross.....KO 4
Aug. 16—Bob Hickey, Watford.....KO 3
Dec. 15—Jimmy Martin, Doncaster.....W 6

OWEN JOHNSON

Jacksdale, England, Featherweight

1947

Feb. 18—Gus Harrison, Wisbech.....KO by 4
Mar. 3—Tommy Sharpe, Wallsall.....L 8
Mar. 24—Tommy Sharpe, Derby.....W 6
Apr. 3—Fred Holmes, Leamington.....W 6
Apr. 12—Lewis Ennis, Warsop.....W 6

Apr. 26—Roy Crofts, Warsop ..... D 6
May 1—Rex Straw, Matlock ..... KO 5
May 2—Noel Wilkinson, Swadlincote ... L 6
May 10—Roy Crofts, Warsop ..... L 6
May 31—Rex Straw, Warsop ..... KO 5
June 14—Tony McGawan, Warsop ..... D 6
June 19—Maurice Wilkinson, Matlock ... KO 5
July 8—Frank Holmes, Spalding ..... KO 3
July 27—Pat Harvey, Fitzwilliam ..... W 6
Aug. 1—Ron Sharpe, Denaby ..... W 6
Aug. 2—Charley Waters, Upwell ..... L 8
Aug. 16—Roy Crofts, Warsop ..... W 6
Aug. 18—Ron Gladwell, Northampton ... W 10
Sept. 5—Ron Jones, W. Bromwich ..... W 8
Sept. 15—Ron Nelson, Derby ..... W 6
Oct. 13—Ron Gladwell, Northampton ..... KO by 4
Nov. 3—Ron Nelson, Sutton ..... W 8
Nov. 5—Tommy Sharpe, Matlock ..... W 8
Nov. 11—Noel Wilkinson, Leamington .. D 8
Nov. 18—Charley Waters, Spalding ..... L 8
Nov. 24—Roy Ball, Wednesbury ..... L 8
Dec. 1—Ken Jepson, Derby ..... W 6
Dec. 16—Reuben Whitehead, Rotherham D 6
Dec. 22—Ron Nelson, Chesterfield ..... W 6
Dec. 29—Stan Mace, Rushden ..... L 6

1948

Jan. 19—Billy Parkin, Derby ..... L 6
Jan. 31—George Johnson, Worksop ... KO 3
Feb. 6—Jimmy Green, Blackpool ..... L 8
Feb. 16—Billy Parkin, Derby ..... D 6
Feb. 26—Billy Foyle, Scunthorpe ..... W 6
Mar. 4—Arthur Dykes, Leamington ..... W 6
Mar. 5—Arthur Dykes, Swadlincote ... KO 5
Mar. 24—Bobby Boland, Dundee ..... L 8
Apr. 5—Roy Ball, Walsall ..... L 6
Apr. 21—Bobby Boland, Glasgow ... KO by 5
May 1—Stan Mace, Clipstone ..... W 8
May 8—Joe McLaughlin, Belfast ..... KO 1
May 27—Billy Parkin, Doncaster ..... W 6
June 2—Willie Myles, Dundee ..... D 8
June 14—Joe Leo, Malvern ..... W 6
June 17—Denny Dawson, Doncaster ..... L 6
July 2—Tony McGowan, Romford ..... KO 4
Aug. 30—Denny Dawson, Normanton ..... D 6
Sept. 8—Len Marshall, Morecambe ..... W 6
Oct. 2—Eddie McCullough, Belfast ..... W 8
Oct. 4—Roy Thomas, Derby ..... W 6
Oct. 9—Tommy Madine, Belfast ..... D 8
Nov. 2—Billy Hill, Hanley ..... KO 3
Nov. 15—Tommy Cummings, Kettering .. W 8
Nov. 22—Joe Boy Collins, Grimsby ..... W 8
Nov. 29—Tommy Cummings, Wel'gboro D 8

1949

Feb. 23—Willie Myles, Dundee ..... L 6
Mar. 14—Billy Worthington, Sutton ... KO 4
Mar. 22—Jackie McCall, Alfreton ..... KO 7
Apr. 11—Ron Perry, Sheffield ..... KO 6
May 10—Eddie Larty, Morecambe ..... W 8
May 17—Denny Dawson, Hanley ..... L 8
June 2—Chris Kelly, Liverpool ..... D 8
June 16—Chris Kelly, Liverpool ..... W 8
Aug. 1—Ronnie Nelson, Clay Cross ... KO 5
Sept. 13—Tommy Blears, Blackburn KO by 4
Oct. 24—Tommy Cummings, Sutton ... KO 8
Oct. 27—Denny Dawson, Doncaster ..... L 8
Nov. 10—Tommy Blears, Preston ..... W 8
Nov. 25—Black Bond, Blackpool ..... D 8
Dec. 12—Al Young, Nottingham ..... KO 2

CLIFF JONES

Australian Featherweight

1945

Jan. 6—Allan Crosbie, Melbourne ... W 3
Feb. 3—Bill Barnes, Melbourne ... KO by 2
Mar. 10—Kid Munro, Melbourne ..... L 3
Apr. 28—Curley Drew, Melbourne ..... W 3
June 2—Len Morris, Melbourne ..... L 4
July 7—Frank Oakley, Melbourne ... W 4
Sept. 29—Bluey Dalton, Melbourne ..... W 4
Oct. 13—Jim Smith, Melbourne ..... W 4
Oct. 27—Bob Clarke, Melbourne ..... W 4
Nov. 17—Frank Alwood, Melbourne ... W 6

1946

Jan. 12—Joe Wetherall, Melbourne ... W 6
Feb. 23—Mickey Walker, Melbourne ... L 8
Apr. —Allan Stewart, Frankston ..... D 10
May 18—Joe Wetherall, Melbourne ..... W 8
June 15—Frank Alwood, Melbourne ... W 6
June 29—Jim McDonald, Melbourne KO by 5
Aug. 10—Jack Josephs, Melbourne ..... W 8

1947

Jan. 4—Joe Wetherall, Melbourne ..... W 10
Feb. 22—Vic Dyer, Melbourne ..... KO 8
Mar. 8—Max Broadbent, Melbourne ... W 10
May 10—Kid Gallagher, Melbourne ..... KO 8
July 19—Jack Rodgers, Melbourne ..... W 10
Aug. 16—Alex Ceff, Melbourne ..... W 10
Nov. 26—Max Broadbent, Melb'rne KO by 4

1948

Feb. 14—Young Beveridge, Melbourne KO 2
Mar. 20—Dave Landers, Melbourne ... KO 10
Apr. 10—Ken Wenman, Melbourne ... KO 8
Aug. 21—Bernie Grant, Melbourne ..... W 12
Sept. 18—Bernie Grant, Melbourne ..... L 12
Nov. 13—Dave Landers, Melbourne ... KO 6
Dec. 11—Nipper O'Brien, Melbourne ..... L 12

1949

Jan. 28—Len Young, Melbourne ..... W 12
Mar. 21—Nipper O'Brien, Sydney ... KO by 11
June 24—Billy Watson, Melbourne ..... L 12
Oct. 7—Mickey McDonald, Melbourne ..... KO by 6

DES JONES

Tredegar, Wales, Middleweight

Born, 1924. Started boxing 1942.

1946

Apr. 8—Len Davies, Walsall ..... W 8
July 28—Bert Sanders, Mile End ..... W 10
Aug. 25—Ted Barter, London ..... KO 3
Sept. 17—Mark Hart, Oxford ..... KO by 6
Oct. —Tommy Braddock, Birmingham L 8
Nov. 19—Randolph Turpin, London ..... L 6
Dec. —Pat Ryan, Willenhall ..... D 8

1947

Jan. 13—Bert Saunders, Oxford ..... L 8
Jan. 22—Jimmy Davis, Islington ..... L 8
Feb. 4—Bert Saunders, Wembley ..... WF 4
Feb. 11—Jimmy Davis, London ..... L 8
Feb. 20—George Hyde, Cwmbran ..... W 10
Apr. 11—Johnny Houlston, Trealaw ..... L 10
June 17—Bernie Murphy, Newport ..... L 8
July 5—Dick Turpin, Bedford ..... L 8
Aug. 26—Tommy Jones, Wembley KO by 4
Sept. 18—Ginger Sadd, Norwich ..... KO 6
Oct. 27—Jimmy Davis, Leyton ..... L 8

1948

Jan. 15—Johnny Williams, Smethwick .. L 8
Jan. 28—Bert Hyland, Southend ..... W 8
Mar. 10—Doug Brock, Whitehaven ..... L 10
Apr. 6—Bep van Klaveren, Rotterdam .. L 10
Apr. 26—Doug Myers, Willenhall ..... KO 4
Dec. 13—Johnny Houlston, Abergavenny ..... KO 6

1949

Jan. 20—Joe Hyman, Liverpool ..... KO by 4
Feb. 17—Bill Jackson, Liverpool ..... L 8
Feb. 21—Alex Buxton, Walworth ..... L 8
Mar. 10—Albert Finch, Islington ..... L 8
Apr. 11—George Dilkes, Leeds ..... L 8
May 23—Tommy Davies, Neath ..... L 15
(Welsh middleweight title)
July 11—George Casson, Preston ..... L 8
Aug. 6—Albert Southall, Oswestry ..... D 8
Oct. 27—Alex Buxton, Watford ..... KO by 4

MICKEY JONES

London, England, Bantamweight

Started boxing 1939. For early record see 1948 Ring Record Book.

1947

Jan. 7—Johnny Kent, West Ham ..... L 8
Jan. 21—Billy Pearce, West Ham ..... KO 5
Feb. 24—Billy Hazelgrove, Jersey ..... W 8
Mar. 12—Ronnie Draper, Newbury ..... L 10
Mar. 28—Len Shaw, Urmston ..... L 8
Apr. 1—Les Johnson, Wembley ..... KO by 2
May 9—Billy Hazelgrove, Hove ..... L 8
June 12—Jimmy Stewart, London ..... L 8
June 2—George Small, Dagenham ..... KO 7
July 7—Ronnie Draper, Reading ..... L 8
July 24—Ronnie Draper, South'pton KO by 8
Aug. 29—Danny O'Sullivan, B'ghton KO by 3
Oct. 13—Ronnie Burr, High Wycombe ... D 10
Oct. 28—Georgie Small, Hove ..... D 6
Nov. 10—Ronnie Burr, Birmingham ..... L 10
Dec. 15—Jackie Foster, Leyton ..... D 6

1948

Mar. 19—Jackie Foster, Roehampton ... D 6
Apr. 12—Jackie Foster, Bedford ..... W 8
Sept. 23—Charley Wilson, Liverpool ..... L 8
Sept. 28—Peter Fay, Bournemouth ... KO by 6
Nov. 4—Paddy O'Brien, Shepherd's B.. KO 4

Nov. 23—Ken Diston, West Ham.....KO 4
Nov. 30—Mickey McKay, West Ham....L 8
Dec. 13—Ron Cooper, West Ham ....KO by 4

1949

Jan. 4—Ken Diston, West Ham.....L 6
July 25—Peter Fay, Swindon.....L 8
Sept. 8—Vic Herman, Liverpool.....L 8
Oct. 17—Henry Carpenter, Walworth.....L 8
Nov. 1—Tony Darnell, West Ham.....W 6
Dec. 6—Ron Johnson, West Ham.....L 8

TOMMY JONES
Australian Welterweight

1946

Jan. 3—Ernie Juno, Leichardt.....W 10
Mar. 16—Johnny Stanton, Newcastle....KO 10
Apr. 29—Tommy Loder, Sydney.....WF 2
May 4—Mickey Dooley, Newcastle.....W 12
July 6—Joe Webster, Sydney.....L 12
Nov. 9—Joe Webster, Sydney.....D 12
Nov. 30—Young Arthur, Melbourne .....L 12

1947

Mar. 29—George Sands, Newcastle ..KO by 4
July 9—Fred Manuel, Sydney .....KO by 5
Oct. 1—Brian McDonald, Sydney .....W 8
Oct. 22—Ken Goddard, Sydney .....W 8
Dec. 1—Bill Wilson, Sydney .....KO 3

1948

Jan. 9—Art Davis, Brisbane .....KO 4
Jan. 23—Johnny Cinto, Brisbane ..KO by 4
Apr. 10—Clem Sands, Newcastle ....KO by 5
July 22—Sid Sullivan, Leichhardt .....L 12
Oct. 21—Mickey Davis, Leichhardt.....KO 3
Oct. 28—Sid Fletcher, Leichhardt.....W 10
Nov. 25—Eddie Mack, Leichhardt.....L 10

1949

May 21—Barney Ryan, Leichhardt.....D 8
June 4—Sid Fletcher, Leichhardt.....W 8
June 24—Snowy Phillis, Leichhardt....KO 5
July 12—Mickey Davis, Leichhardt....WF 7
Aug. 6—Bruce Miller, Leichhardt.....W 8
Aug. 25—Tommy Barber, Leichhardt....W 8
Sept. 10—Bruce Miller, Leichhardt.....D 8

TOMMY JONES
Derby, England, Welterweight

Born, 1919. Started boxing 1937

1945

Feb. 19—Jack Lewis, Derby.....KO 5
Mar. 12—Albert O'Brien, Derby.....KO 2
Aug. 7—Vince Hawkins, St. Portsmouth L 8
Aug. 20—Johnny Boyd, Peterborough ...W 8
Oct. 1—Cyril Johnson, Derby.....W 8
Oct. 23—Cyril Johnson, Seymour Hall..KO 2
Nov. 5—Johnny Boyd, Derby.....KO 2
Nov. 13—Jim Lydon, London.....W 6
Dec. 18—Jim Leverick, London.....W 8

1946

Jan. 7—Frank Boylan, Derby.....KO 4
Jan. 22—Jimmy Hockley, Plumstead....W 8
Jan. 29—George Delkes, Rotherham....L 8
Feb. 18—Ginger Roberts, Derby.....KO by 4
Apr. 12—Taffy Williams, Trealaw.....W 10
May 13—Tommy Davies, Bargoed.....W 10
May 28—Harry Watson, Tunbridge Wells W 8
July 27—Cyril Wills, Tonypandy.....KO 7
Aug. 23—Johnny Houlston, Trealaw.....W 10
Nov. 25—Alf Taylor, Leeds .....W 10
Dec. 2—Geoff Heath, Derby.....KO 6
Dec. 26—Billy Stevens, Dundee.....W 8

1947

Feb. 10—Victor Turbyfield, Derby.....W 8
Feb. 24—Don Smith, Leichester.....KO 3
Mar. 10—Tommy Braddock, Oxford..KO by 8
Mar. 31—Norman Twigger, Derby.....W 8
June 26—Ron Grogan, Mile End.....KO 5
Aug. 26—Des Jones, Wembley.....KO 4
Sept. 1—Charley Roberts, Derby.....W 8
Nov. 3—Dave Penfield, Derby .....KO 3
Nov. 24—Billy Exley, Newcastle .....LF 5
Dec. 15—Norman Twigger, Derby .....W 8

1948

Feb. 2—Harry Davis, Derby .....W 8
Mar. 1—Tommy Braddock, Derby .....KO 2
Mar. 22—Billy Exley, Newcastle .....WF 5
Sept. 13—Doug Myers, Derby .....W 6
Oct. 25—Willie Whyte, Leeds.....L 10
Nov. 15—Joe Sands, Derby.....KO 3
Dec. 13—Billy Stevens, Derby.....W 8

1949

Jan. 6—Joe Rood, Paddington.....D 8
Jan. 31—Dave Shade, Derby.....W 8
May 2—Jack Braddock, Newcastle..KO by 1

TOMMY JONES
Maesteg, Wales, Featherweight

1948

Jan. 12—Curley Robert, Neath.....W 6
Feb. 9—Tommy Cummings, Leicester...L 6
Feb. 23—Dai Morgan, Neath.....KO 4
Mar. 20—Llew Miles, Treorchy.....W 6
May 31—Ken Morgan, Neath.....L 6
July 19—Ken Morgan, Neath.....W 6
Oct. 18—Dudley Lewis, Neath.....KO 2

1949

Jan. 3—Denny Dawson, Walsall.....L 6
Jan. 12—Billy Woodward, Hereford....KO 1
Feb. 9—George Tweedie, Hereford....KO 5
Feb. 28—Len Jones, Maesteg.....W 6
Apr. 19—Len Jones, Maesteg.....KO 2
June 10—Haydn Jones, Trealaw.....KO 2
Oct. 31—Billy Parsons, Weston....KO by 6

BERT JORDAN
Bridlington, England, Featherweight

1947

July 2—Johnny Corrigan, Bridlington..W 8
July 28—Johnny Curry, W. Hartlepool ..KO 8
Sept. 1—Bob Taylor, W. Hartlepool ..KO by 5
Nov. 14—Billy Barnard, Bridlington ...KO 8
Dec. 9—Jackie Ryan, Hull .....W 8

1948

Jan. 15—Billy Hodgson, Liverpool ....KO 3
Jan. 23—Don Checkley, Blackpool ....KO 2
Feb. 12—Johnny Rawlings, Liverpool ..KO 5
Mar. 5—Johnny Barnes, Blackpool ..KO by 6
Apr. 1—Tommy Bailey, Liverpool .....D 8
Apr. 22—Tommy Bailey, Liverpool .....W 8
May 6—Jackie Lucraft, Liverpool .....W 8
June 11—Jim Healy, Manchester ....KO by 3
Sept. 30—Ray Fitton, Liverpool .....KO by 4
Nov. 19—Stan Gossip, Bridlington .....W 8
Dec. 30—Jock Bonas, Islington.....L 8

1949

Jan. 10—Ray Fitton, Leeds.....KO by 2
Jan. 22—Jack Dougherty, Bridlington..KO 5

DES JOYCE
Australian Flyweight

1948

Aug. 14—Taffy Hancock, Newcastle..KO by 5

1949

Jan. 15—Jimmy Pike, Newcastle.....L 10
Jan. 22—Kilt Green, Newcastle.....KO 4
Feb. 12—Alfie Webster, Newcastle.....LF 4
June 30—Billy Roberts, Leichhardt.....L 12
Sept. 1—Lionel Ritchie, Leichhardt....KO 3
Oct. 15—Kilt Green, Newcastle.....KO 5

KAY KALIO
Nigerian Welterweight

Record in Great Britain:

1948

*Jan. 26—Tommy Williamson, Hartlep'l W 6
*Jan. 26—Joe Myers, Hartlepool.....W 4
Jan. 30—Jim Oliver, Middlesbrough.....D 6
Oct. 25—Arthur Fricker, Kentish Town..L 6
Nov. 8—Tommy Quill, Kentish Town...W 6
Nov. 22—Ken Robson, Leyton.....D 6
Dec. 13—Billy Humphries, Walworth....W 6
*Both bouts same night.

1949

Jan. 10—Les Bailey, Leyton.....KO 4
Jan. 31—Joe Prince, Leyton.....KO 3
Feb. 14—Billy Ambrose, Leyton.....W 6
Mar. 15—Pat Haggerty, Croydon.....W 6
Mar. 21—Joe Baillie, Leyton.....W 8
Apr. 5—Harry Warner, Leyton.....KO 3
Apr. 16—Ron Price, Newtown.....W 8
July 26—Eric Hall, Hendon.....WF 7
Oct. 3—Jack McKnight, Carlisle.....KO 2
Oct. 25—Alf Danahar, West Ham.....D 8
Nov. 1—Al Riches, West Ham.....KO 6
Nov. 29—Bert Sanders, West Ham.....W 8

BILLY KANE
Newcastle, England, Lightweight

1946

July 18—Harry Jacks, S. Shields.....KO 3
Aug. 26—George Bell, W. Hartlepool....KO 2

Sept. 2—W. Kelly, W. Hartlepool.....KO 5
Sept. 20—Geoff Ellis, Middlesborough...KO 5
Oct. 3—Johnny Turner, Newcastle .....W 8

1947

Apr. 14—Gerry Speers, Barrow.....L 8
May 8—Billy Williamson, Newcastle...W 8
Sept. 8—Val Young, W. Hartlepool.....W 8
Nov. 24—Hughie Smith, Newcastle .....L 10

1948

Apr. 1—Billy McDonald, Liverpool..KO by 6
Apr. 23—Norrie O'Brien, Glasgow..KO by 8
July 10—Bert Gillatt, Sunderland .....KO 7
Aug. 23—Jack Lee, Sunderland .....W 8
Sept. 3—Arthur Sculley, W. Hartlepool..W 6
Oct. 30—Dick Levers, Sunderland.....L 8

1949

Jan. 10—Jimmy Trotter, Newcastle.....L 8
Jan. 31—Jackie Wakelam, Newcastle....W 6
Feb. 7—Jimmy Trotter, Coventry.....L 6
May 2—Eddie Carole, Newcastle.....W 6
May 14—Terry Cullen, Sunderland..KO by 3
June 6—Jack Harding, Carlisle.....W 6
June 27—Bill Prosser, Newcastle....KO by 5

GEORGE KAPEEN

Australian Lightweight

1946

Oct. 12—Bluey Hill, Newcastle .....KO 1
Oct 19—Eddie Parkes, Newcastle ....KO 2
Oct. 26—Ted Trunk, Newcastle .....KO 1
Oct. 31—Frank Harpur, Leichhardt ...KO 4
Nov. 16—Jim Scott, Newcastle .....W 6
Nov. 30—Joe Balke, Newcastle .....KO 1
Dec. 7—Al Smith, Newcastle .....KO 2

1947

Jan. 11—Billy Foley, Newcastle .....KO 11
Jan. 25—Norm Miller, Newcastle .....KO 2
Feb. 3—Joe Webster, Sydney .....KO 3
Feb. 6—Frank Donnelly, Leichhardt ..KO 2
Mar. 17—Mick Anelzark, Sydney .....KO 10
Apr. 8—Kevin Thurbon, Sydney .....KO 8
Apr. 19—Len Arthur, Newcastle....KO by 2
May 31—Al McEwan, Melbourne...KO by 8
June 9—Roy Treasure, Sydney ....KO by 5
July 7—Art McLeod, Sydney .....KO 9
Aug. 5—Johnny Blane, Sydney .....KO 10
Sept. 8—Tommy Johns, Sydney .....W 10
Sept. 27—Jack Ferguson, Newcastle ...KO 4
Oct. 6—Tommy Johns, Sydney .....W 11
Dec. 8—Jackie Wilson, Sydney .....KO 2
Dec. 22—George Pitt, Sydney .....W 12

1948

Jan. 30—Dave Landers, Brisbane .....KO 2
Mar. 5—Jack Hassen, Brisbane.....KO by 5
May 15—Jackie Wilson, Newcastle .....L 12
July 29—Jackie Wilson, Leichhardt .....D 12
Aug. 16—Bernie Hall, Sydney .....D 12
Sept. 23—Ken Bailey, Leichhardt .....D 12
Oct. 9—Al McEwan, Newcastle ....KO by 3
Oct. 26—Jack Hassen, Sydney.....KO by 2

1949

Feb. 24—Leo Heaney, Leichhardt.....WF 7
Mar. 24—Bernie Hall, Leichhardt.....D 12
Apr. 14—Leo Heaney, Leichhardt.....W 12
Apr. 30—Jimmy Redmond, Newcastle..KO 3
May 7—Lou Williams, Newcastle.....KO 6
June 14—Jimmy Reeves, Sydney....KO by 6
July 28—Bernie Hall, Leichhardt...KO by 10
Sept. 5—Doug Godward, Auckland...KO 8
Sept. 19—Percy Kelly, Auckland.....KO 6

PETER KEENAN

Anderston, Scotland, Flyweight

Born, August 8, 1928.

1948

Sept. 17—Al Hutt, Glasgow .....KO 1
Oct. 7—Dennis Sale, Liverpool .....W 6
Oct. 25—Dennis Reed, Falkirk .....KO 2
Nov. 17—Ken Jepson, Glasgow .....KO 3
Dec. 1—Billy Hazelgrove, Glasgow.....W 6
Dec. 8—Pat McNally, Paisley.....KO 2
Dec. 22—Jimmy Gill, Glasgow.....W 8

1949

Jan. 6—Jackie Fairclough, Glasgow....W 8
Jan. 14—Johnny Bartles, Glasgow.....KO 5
Jan. 28—Mickey McLaughlin, Liverp'l..KO 8
Mar. 9—Chris Hardy, Paisley.....KO 7
Mar. 16—Charley Squire, Glasgow.....KO 3
Apr. 20—Jackie Briers, Glasgow.....KO 6
May 18—Raoul Degryse, Glasgow.....W 8
July 7—Joe Murphy, Paisley.....KO 6
Sept. 14—Emile Famechon, Paisley.....WF 7
Nov. 18—Theo Nolten, Paisley.....KO 2

JIM KEERY

Lisburn, Ireland, Lightweight

1946

Dec. 21—Paddy Trainor, Belfast .....KO 3

1948

Jan. 31—Dempsey Brady, Belfast .....W 8
Feb. 21—Jimmy Smyth, Belfast .....KO 4
Mar. 20—Bernard Pugh, Belfast .....W 8
Apr. 24—Jimmy Dunn, Belfast .....KO 2
May 29—Jackie McGouran, Belfast ....KO 4
Aug. 14—Alf Phillips, Belfast .....KO 1
Aug. 21—Paddy Dowdall, Belfast .....KO 7
Sept. 11—Gerry Smyth, Belfast .....KO by 3
Sept. 28—Gerry Smyth, Belfast.....KO 4
Oct. 23—Tommy Daly, Belfast .....W 8
Nov. 20—Billy Barton, Belfast .....W 8
Dec. 25—Mick McAloran, Belfast.....W 10

1949

Jan. 25—Gerry Smyth, Belfast.....KO 13
Mar. 1—Billy Thompson, Belfast.....WF 4
Apr. 21—Peter Fallon, Liverpool.....KO 6
May 4—Des Garrard, Belfast.....W 8
June 2—Sandy Saddler, London....KO by 4
Sept. 6—Tommy McGovern, London....L 8
Sept. 30—Ivor Kid Germain, Belfast..KO by 1

MORTY KELLEHER

Cork, Ireland, Featherweight

Born, January 13, 1927.

1948

Jan. 19—Dennis Earle, Plumstead.....KO 3
Feb. 16—Dennis Earle, Plumstead.....W 6
Feb. 24—Len Dunthorne, Ipswich.....KO 3
Mar. 8—Billy Burnell, High Wycombe..W 8
Apr. 6—Billy Batt, Ipswich.....KO 2
Apr. 19—Arthur Dykes, Slough.....W 8
May 24—Albert Bessell, Weston.....KO by 5
Sept. 11—Sammy Shaw, Ipswich.....KO 6
Sept. 22—Jackie Lucraft, Bognor.....W 8
Oct. 25—Joe Carter, Bognor.....WF 7
Nov. 26—Eddie Magee, Belfast.....D 8
Dec. 7—Mickey Forrester, West Ham..KO 4
Dec. 21—Jock Bonas, West Ham.....KO by 2

1949

Jan. 17—Johnny French, Slough .....W 8
Feb. 10—Cliff Anderson, Poplar .....L 8
Mar. 14—Sammy Shaw, Leyton.....KO 4
Mar. 31—Kid Tanner, Norwich .....KO 5
June 10—Black Bond, Dagenham .....W 8
July 8—Gene Caffrey, Dagenham .....W 8
Sept. 12—Kid Tanner, Aylesbury .....W 8
Sept. 26—Bernard Pugh, Bedford .....L 8

CHRIS KELLY

Liverpool, England, Featherweight

1948

Mar. 18—Jimmy Green, Liverpool .....L 6
Apr. 8—Jackie Ryan, Liverpool .....W 6
Apr. 22—Stan Gossip, Liverpool.....L 8
May 13—Stan Gossip, Liverpool .....L 8
June 28—Ralph Dunn, W. Hartlepool ..KO 2
July 5—Jimmy Green, N. Brighton ...KO 5
July 30—Joe Carr, Newcastle .....KO 1
Aug. 5—Charley White, Liverpool ....WF 6
Aug. 31—Tony Hardwick, Hanley .....KO 7
Sept. 16—Tommy Bailey, Liverpool .....L 8
Oct. 18—Tommy Proffitt, Blackburn ...KO 3
Nov. 17—Selwyn Evans, Abergavenny ...L 8
Nov. 25—Tommy Bailey, Liverpool.....L 10

1949

Jan. 6—Stan Gossip, Liverpool .....L 10
Jan. 10—Johnny Miller, Newcastle ....D 8
Jan. 24—Jackie Horseman, Preston ....W 8
Feb. 3—Denny Dawson, Bradford .....W 8
Feb. 28—Sammy Shaw, Preston .....LF 4
Mar. 5—Dave Watson, Belfast .....L 8
Mar. 10—Dave Watson, Liverpool .....D 8
Mar. 18—Jackie Horseman, Blackpool ..W 8
Mar. 28—Jackie Turpin, Preston .....LF 5
Apr. 29—Jackie Horseman, Robin Hood..NC 2
(bout called; rain)
May 23—Freddie Hicks, Blackburn ....W 8
June 2—Owen Johnson, Liverpool .....D 8
June 16—Owen Johnson, Liverpool .....L 8
June 27—Freddie Hicks, Preston .....L 8

Sept. 15—Tom Bailey, Liverpool ——KO 8
Oct. 24—Jackie Lucraft, Birmingham—W 8
Nov. 25—Johnny Molloy, Blackpool—KO 7
Dec. 9—Jackie Hughes, Blackpool——D 8

FRANKIE KELLY

Liverpool, England Featherweight

Born, Dover, Sept. 25, 1924. Began boxing 1942.

1946

Aug. 8—Charley White, Liverpool——D 6
Aug. 15—Charley White, Liverpool——L 6
Sept. 26—Bobby Nichols, Liverpool——W 6
Oct. 10—Ted Berry, Liverpool——KO 3
Dec. 20—Billy Kenrick, Blackpool——W 8

1947

Jan. 16—Teddy Peckham, Liverpool—W 8
Feb. 14—Teddy Peckham, Blackpool—L 10
Mar. 14—Johnny Monaghan, Blackpool—W 8
Apr. 3—Billy Kenrick, Liverpool——W 8
Apr. 17—Bernard Pugh, Liverpool——W 8
May 1—Jackie Robertson, Liverpool—W 8
May 9—Tommy Burns, Stockton——W 8
May 22—Kid Tanner, Liverpool——W 10
June 12—Albert Bessell, Liverpool——KO 1
June 26—Eddie Dumazel, Liverpool——W 10
Aug. 7—Stan Callard, Liverpool——KO 7
Sept. 19—Andre Benatar, Manchester—W 6
Oct. 16—Jackie Hughes, Liverpool——W 8
Oct. 31—Jackie Hughes, Liverpool——L 10
Dec. 4—Tom Bailey, Liverpool——LF 8
Dec. 11—Sammy Erwin, Liverpool——W 8

1948

Feb. 5—Ben Duffy, Liverpool——LF 7
Feb. 13—Tommy Burns, Blackpool——W 10
Feb. 19—Tommy Davies, Liverpool—KO 6
Mar. 18—Cliff Anderson, Liverpool——W 8
May 13—Tony Lombard, Liverpool——L 10
Sept. 23—Johnny Molloy, Liverpool——L 12
Oct. 25—Tommy Burns, Middlesbrough—L 8

1949

Mar. 10—Bernard Pugh, Liverpool——W 8
Mar. 10—Ben Duffy, Blackpool——W 10
Apr. 13—Jim Dwyer, Glasgow——W 8
Apr. 25—Denny Dawson, Blackburn—W 8
June 25—Jim Healey, Stoke——W 8
July 21—Bert Jackson, Liverpool—KO by 5
Oct. 13—Jackie Hughes, Cambridge—W 8
Nov. 3—Jim Kenny, Edinburgh—KO by 1
Dec. 12—Billy Parsons, Grimsby——W 8

ARCHIE KEMP

Australian Lightweight

1947

Mar. 15—Jimmy Coombes, Melbourne—KO 2
Apr. 18—Jimmy McDonald, Melbourne—W 12
May 24—Leo Berry, Melbourne——W 12
June 28—Jimmy Hill, Melbourne——W 12
Aug. 23—Les Fuller, Melbourne——L 12
Nov. 1—Leo Berry, Melbourne——W 12
Dec. 14—Roy Tresasure, Melbourne——D 12

1948

Jan. 24—Les Fuller, Melbourne——W 12
Mar. 6—Leo Berry, Melbourne——KO 5
Sept. 4—Frank Flannery, Melbourne—D 12
Dec. 24—Andre Famechon, Melbourne—W 12

1949

Feb. 11—Pierre Montane, Melbourne—L 12
Mar. 11—Andre Famechon, Melbourne—D 12
May 27—Rudy Cruz, Melbourne——L 12
*Sept. 20—Jack Hassen, Sydney—KO by 11
(for vacant Australian lightweight title)
*Kemp died as result of injuries.

WARREN KENDALL

Tonyrefail, Wales, Lightweight

Began boxing 1936. For early record, see 1948 Ring Record Book.

1947

Apr. 19—Jack Coles, Maesteg——L 12
*July 3—Alf Manini, London——WF 1
*July 3—Alf Manini, London——KO by 1
July 5—Frank Woodcock, Bedford——D 8
July 17—Peter Fallon, Liverpool——L 8
Nov. 17—Ron Smith, Malvern——W 8
*Both bouts same night.

1948

Feb. 23—Vernon Ball, Neath——W 15
(Welsh lightweight title)
Apr. 15—Maurice Jones, Liverpool——L 10
May 17—Peter Fallon, Rhyl——KO by 6
May 31—Johnny Borrill, Neath——KO 1
Aug. 26—Roy Davies, Skegness——L 8
Sept. 2—Harry Hughes, Glasgow——L 10

1949

Mar. 28—Jackie Jenkins, Leicester—KO by 6
Apr. 19—Jim Brannan, Maesteg——KO 1
May 23—Roy Coote, Neath——KO 5
June 27—Tommy Shaw, Weston——L 8
Nov. 16—Reg Quinlan, Hereford—KO by 1
(Welsh lightweight title)

EMMETT KENNY

St. Helens, England, Lightweight

1947

Jan. 16—Norman James, Liverpool——W 6
Jan. 23—Dave Charles, Liverpool——KO 5
Feb. 27—Stan Thomas, Liverpool——KO 3
Mar. 6—Johnny Walsh, Liverpool——KO 4
May 15—Billy Flynn, Liverpool——KO 6
June 12—Chris Jenkins, Liverpool——D 8
July 10—Billy Kenrick, Liverpool——KO 1
July 24—Tommy Jones, Liverpool——KO 6
Aug. 28—George Lever, Liverpool——KO 1
Oct. 16—Ernie Stapleton, Liverpool—D 8
Nov. 14—Phil Goodwin, Blackpool—WF 5

1948

Jan. 15—Johnny Carrington, Liverpool—D 8
Feb. 12—Maurice Jones, Liverpool——KO 3
Mar. 4—Peter Fallon, Liverpool—KO by 4
Aug. 12—Billy Barton, Liverpool——W 8
Sept. 23—Ernie Thompson, Liverpool—KO 2
Dec. 15—Don Cameron, Glasgow—KO by 1

1949

Jan. 17—Tommy Barnham, Shepherds B.—L 8
Mar. 1—Laurie Buxton, West Ham—W 8
Mar. 28—Johnny Russell, Kentish Town—D 8
Apr. 12—Laurie Buxton, Watford——W 8
May 19—Jackie Jenkins, Liverpool——W 8
Oct. 24—Ritchie McCulloch, Leeds——W 8

JIM KENNY

Scottish Featherweight Champion

Born., Polmont, March 27, 1928.

1947

Apr. 17—Bobby Whitelaw, Glasgow—KO 1
Apr. 22—Frank McFarlane, Dundee—KO 2
Apr. 28—Basil McGee, Manchester——KO 3
May 2—Neil McIntyre, Aberdeen——KO 1
May 15—Owen Durkins, Glasgow——KO 1
June 19—Roy McGregor, Glasgow——KO 3
July 2—Joe Lynham, Kirkcaldy——KO 5
July 16—Jim Healy, Glasgow——D 6
Oct. 8—Pat Cahill, Glasgow——KO 1
Oct. 29—Bernard Pugh, Glasgow——KO 3
Nov. 3—Les Brown, Glasgow——KO 2
Nov. 19—Jackie Ryan, Glasgow——KO 2
Dec. 10—Sean Phillips, Glasgow——KO 2
Dec. 24—Jack Duffy, Edinburgh——KO 1

1948

Jan. 7—Al Gibson, Glasgow——KO 1
Jan. 20—George Green, Glasgow——KO 2
Jan. 28—Johnny Barnes, Dunfermline—W 8
Feb. 13—Jim McCann, Falkirk——W 8
Mar. 17—Enzo Correggioli, Glasgow—KO by 6
Aug. 6—Ernie Ormerod, Airdrie——KO 1
Aug. 16—Black Bond, Falkirk——W 8
Sept. 17—Jim Healy, Glasgow——W 8
Oct. 25—Alex Sinnaeve, Falkirk——W 8
Dec. 8—Gus Laurent, Paisley——L 8

1949

Mar. 11—Pierre Paul, Falkirk——KO by 2
Apr. 20—Jackie Robertson, Glasgow—KO 3
(for vacant Scottish featherweight title)
Aug. 24—Jackie Hughes, Falkirk——KO 2
Sept. 14—Jerome Galloo, Paisley——KO 7
Oct. 26—Pierre Paul, Glasgow——W 8
Nov. 3—Frank Kelly, Edinburgh——KO 1
Dec. 8—Teddy Peckham, Leith——L 8

JOHNNY KENT

London, England, Bantamweight

1947

Jan. 7—Mickey Jones, West Ham——W 8
Feb. 4—Johnny Boom, West Ham——L 8
Feb. 27—Georgie Small, Bermodsey——L 8
May 22—Charley Waters, Mile End—KO 2
June 2—Peter Worth, Kingston——W 8
Sept. 22—Jim Kelly, Hove——KO 4
Nov. 3—Danny O'Sullivan, London—L 6
Nov. 10—Andy McCulloch, Leyton——W 8

1948

Jan. 22—Al Johnson, Paddington ....KO 5
Jan. 29—Alf Clarke, Bermondsey ....W 6
Feb. 5—Ron Bissell, Paddington ....W 8
Feb. 17—Tommy Cummings, West Ham ....KO by 2
May 17—Ronnie Burr, Portsmouth ....WF 5
July 8—Jackie Sutton, Liverpool ....LF 4
Aug. 26—Bobby Boland, Dundee ....KO by 6
Oct. 25—Les Johnson, Kentish Town ....D 8
Nov. 1—Billy Daniels, Walworth ....W 8
Nov. 22—Peter Fay, Kentish Town ....D 8

1949

Jan. 10—Billy Daniels, Kentish Town ....W 8
Mar. 17—Paddy Hyland, Islington ....W 8
Mar. 21—Billy Daniels, Leyton ....D 8
July 12—Jimmy Webster, Selhurst Park ....W 10
Nov. 23—Ken Diston, Kentish Town ....L 8
Dec. 19—Peter Morrison, Leicester ....D 6

CHARLEY KERR

Glasgow, Scotland, Bantamweight

Born, 1921. Won amateur bantam title of Scotland in 1940 and 1944.

1945

Sept. 12—Alex Murphy, Glasgow ....W 8

1946

Jan. 29—Joe Curran, Liverpool ....KO by 2
Aug. 5—Jackie McCall, Sunderland ....W 8
Sept. 12—Jackie Bryce, Leith ....L 12
Sept. 25—Teddie O'Neil, Kelvin Hall ....W 8
Oct. 30—Johnny Boom, Glasgow ....W 8

1947

Feb. 5—Mickey Francis, Glasgow ....KO 5
July 12—Jimmy Webster, Glasgow ....W 10
July 22—Jimmy Gill, Aberdeen ....D 8
Aug. 7—Tsunshi Maruo, Kirkcaldy ....W 8
Sept. 30—Ernie Omerod, Kirkcaldy ....KO 5
Nov. 19—Tucker Smith, Glasgow ....KO 4
Dec. 1—Tommy Madine, Glasgow ....W 8

1948

Jan. 30—Kid Tanner, Edinburgh ....L 8
Mar. 10—Con Bailey, Glasgow ....W 8
Apr. 21—Teddy O'Neil, Glasgow ....W 15
(Scottish bantam title)
June 28—Ronnie Burr, Birmingham ....L 8
Sept. 2—Norman Lewis, Glasgow ....KO by 3
Nov. 22—Ronnie Draper, Smethw'k ....KO by 8

1949

Feb. 15—Jimmy Green, Edinburgh ....L 8
Mar. 9—Eddie Carson, Paisley ....KO by 11
(Scottish bantam title)

HOCINE KHALFI

Algerian Lightweight

Born, Oran, January 7, 1928. As an amateur, engaged in 50 bouts: won 47; lost 3. Was Algerian lightweight champion in 1946.

1948

Sept. 26—Marcel Malbran, Paris ....KO 1
Oct. 2—Lucien Leclercq, Paris ....KO 3
Oct. 17—R. Paulin, Paris ....W 6
Nov 5—G. Mellarini, Paris ....W 6
Nov. 12—H. Fontaine, Paris ....W 6
Nov. 21—R. Cuvelier, Paris ....KO 2
Dec. 5—Rene Pelie, Paris ....W 8
Dec. 17—Robert Fahys, Geneva ....W 8

1949

Feb. 24—Henri Maccio, Marseilles ....KO 9
Mar. 4—H. Donarin, Paris ....W 8
Mar. 25—Jean Julien, Geneva ....W 8
Apr. 1—Moulay Assan, Paris ....KO 2
Apr. 9—H. Douarin, Bienne ....KO 9
Apr. 23—Louis Atta, Hautmont ....W 10
May 19—Alb. Boris, Marseilles ....W 10
May 31—Gus Perrot, Asnieres ....W 10
July 2—V. Valachovic, Palaiseau ....D 10
July 12—Emilio Mori, Antwerp ....KO 3

JAKE KILRAIN

(Harry Owens)

Middleweight Champion of Scotland

Born, Newlands, Lanarkshire, Scotland, May, 1914. Began boxing 1932.

Won Scottish welterweight championship Dec. 3, 1935, knocking out J. P. Boyle in 8 rounds in Glasgow. Won British welterweight championship June 2, 1936, knocking out Dave McCleave in 8 rounds in Glasgow. Lost British welterweight championship Mar. 23, 1939, on knockout in 7 rounds by Ernie Roderick in Liverpool.

1942

June 16—Billy Mack, Dundee ....KO 4
June 18—Lefty Flynn, Pontypool ....L 4
July 20—George Odwell, London ....W 8
Aug. 19—Joe Connolly, Glasgow ....KO 3
Aug. 26—Arthur Danahar, Lond. ....KO by 7
Oct. 21—Eric Boon, London ....KO by 2
Nov. 11—Eric Boon, London ....L 10

1943

June 17—Johnny Kilburn, Glasgow ....W 10
June 30—Pat O'Connor, London ....KO by 7

1946

Jan. 10—George Dilks, Liverpool ....KO 4
Jan. 23—Jock McCusker, Clydebank ....W 10
Feb. 26—Harry Lazer, Marleybone ....KO by 4
June 12—Johnny Clements, Glasgow ....W 10
Sept. 11—Eddie Starrs, Glasgow ....KO 4
(Scottish middleweight title)
Oct. 10—Sean Clancy, Leith ....KO 7
Dec. 4—Willie Whyte, Dundee ....W 10

1947

Jan. 29—Tommy Armour, Dundee ....KO 6
May 15—Freddie Price, Glasgow ....LF 4

1948

Mar. 10—Johnny McKenna, Dunfermline ....KO 1
Mar. 16—Doug Miller, Edinburgh ....L 8
July 2—Jackie Wilson, Airdrie ....KO by 2

1949

May 18—Willie Whyte, Glasgow ....W 12
(Scottish middleweight title)

JACKIE KING

Belfast, Ireland, Welterweight

1947

Jan. 25—Jim Veery, Belfast ....W 8
Mar. 29—Nick Weldridge, Belfast ....KO 7
Apr. 26—Dempsey Brady, Belfast ....KO by 3
June 7—Spider Kelly, Belfast ....KO 4
July 5—Bunty Anderson, Belfast ....KO 5
Aug. 9—Paddy Bonnar, Belfast ....KO 5
Sept. 6—Dempsey Brady, Belfast ....KO 3
Sept. 26—Joe Quinn, Belfast ....W 8
Oct. 11—Jackie Brown, Belfast ....KO by 7
Oct. 29—Joe Cassidy, Glasgow ....KO by 4
Dec. 15—Bunny Doyle, Belfast ....KO 3

1948

Jan. 24—Syd Tune, Belfast ....KO 2
Mar. 17—Frankie Naro, Belfast ....W 8
Mar. 27—Cyril Jones, Belfast ....KO 6
May 1—Billy Cartwright, Belfast ....KO 2
June 5—Dempsey Brady, Belfast ....KO 2
June 12—Ken Page, Belfast ....W 8
June 19—Johnny Fox, Ulster ....W 8
Sept. 4—Sammy Sharpe, Belfast ....KO 3
Sept. 28—Freddie Webb, Belfast ....W 8
Oct. 30—Jack Humphries, Belfast ....W 8

1949

Feb. 26—Tony Martin, Belfast ....KO 2
Apr. 16—Billy Hill, Belfast ....KO 3
May 7—Johnny Fox, Belfast ....W 8
Aug. 13—Zack Spooner, Belfast ....KO 1
Nov. 5—Mickey Talbot, Belfast ....W 8
Nov. 30—Tommy Armour, Belfast ....L 12
Dec. 17—Billy Shaw, Belfast ....KO 2

OMAR KOUIDRI

French Welterweight Champion

Born in Algiers, 1917. Started boxing 1936. For early record see 1948 Ring Record Book.

1945

Mar. 2—Leo Haires, Algiers ....KO 7
Apr. 26—J. Mougin, Paris ....KO 3
Oct. 7—Mastrantuano, Marseilles ....W 12
Oct. 19—Harry Davis, Paris ....KO 5
Nov. 27—Arthur Danahar, London ....W 8
Dec. 21—Francisco Peiro, Paris ....W 10

1946

Jan. —Francisco Peiro, Paris ....W 10
Jan. 13—Degouve, Algiers ....W 12
Jan. 23—Arthur Danahar, London ....L 10
Apr. 7—Jean Walzack, Marseilles ....W 12
June 4—Ernie Roderick, London ....L 15
June 23—R. Mastrantuono, Marseilles ....W 12
July 21—Jean Walzack, Oran ....W 10

Oct. 2—Egisto Peyre, Rome ..... L 10
Oct. 14—Robert Villemain, Paris ..... L 12
(French welterweight title)

1947

Mar. 17—Henry Hall, Manchester ..... L 8
May 4—Ludo Berto, Marseilles ..... W 10
July 12—Lahoucine, Casablanca ..... W 10
Nov. 24—Baby Day, Paris ..... D 10
Dec. 17—Robert Villemain, Paris ..... L 15
(French welterweight title)

1948

Jan. 24—Jean Roose, Brussels ..... W 10
Feb. 15—Fernado Janilli, Marseilles ..... W 10
Mar. 1—Eric Boon, London ..... KO by 2
Apr. 24—Pierre LeMentec, Casablanca ..... W 10
July 5—Jim Wellard, London ..... KO 6
Oct. 9—Jean Walzack, Paris ..... KO by 6
(vacant French welterweight title)
Nov. 20—Carlo Mola, Algiers ..... W 10
Dec. 11—Claude Ritter, Algiers ..... W 10

1949

Jan. 15—Lucien Caboche, Algiers ..... W 10
May 7—Gilbert Stock, Algiers ..... W 10
June 18—Henri Hecquart, Algiers ..... W 10
July 9—Titi Clavel, Algiers ..... W 15
(French welterweight title)
Sept. 14—Gilbert Lavoine, Algiers ..... W 10
Oct. 3—Jean Bechard, Setif ..... W 10
Nov. 12—Kid Marcel, Algiers ..... D 10
Nov. 13—Pierre LeMentec, Algiers ..... D 10
Dec. 11—Livio Minelli, Algiers ..... L 15
(European welterweight title)

LUCIEN KRAWCZYK

Polish-French Middleweight

Born, Poland, July 14, 1921. Turned pro 1945.

1947

Feb. 2—Kid Tunero, Paris ..... W 10
Feb. 21—Casali, Geneva ..... KO 3
Mar. 15—Frank Dugan, Brussels ..... LF 4
May 18—Jean Pankowiack, Paris ..... W 10
Oct. 19—Baby Day, Gothenburg ..... W 8
Nov. 1—Michel Marini, Lille ..... W 10
Dec. 17—Gus Degouve, Paris ..... W 10
Dec. 27—Mario Ochoa, Gothenburg ..... D 10

1948

Mar. 25—Marcel Cerdan, Paris ..... L 10
May 12—Jo Vincenzi, Lens ..... W 10
Oct. 9—Jean Stock, Paris ..... KO by 10
(for vacant French middleweight title)
Nov. 19—Alex Buxton, Manchester ..... L 10

1949

Jan. 23—Eugene Leclerq, Rennes ..... W 10
Jan. 31—Lucien Caboche, Paris ..... W 10
Feb. 12—A. Paintendre, Quimper ..... KO 7
Feb. 28—Luc van Dam, Paris ..... L 10
Mar. 22—Joe Hyman, London ..... D 8
July 7—Marcel Cerdan, Casablanca KO by 4
June 20—Gilbert Stock, Nancy ..... W 10
Sept. 19—Roland Laurent, Paris ..... W 10
Oct. 17—Antonio Solevilla, Paris ..... KO 6

CHARLEY KRAY

London, England, Welterweight

1948

Nov. 22—Jack Allen, Leyton ..... W 4
Dec. 14—Len Jones, Watford ..... W 4

1949

Jan. 3—Jack Allen, Leyton ..... W 4
Jan. 25—Jimmy Blackburn, Epsom ..... D 4
Jan. 27—Vic Price, Poplar ..... W 4
*Mar. 8—Johnny Fraser, Watford ..... W 3
*Mar. 8—George Smith, Watford ..... W 3
*Mar. 8—Leslie Wood, Watford ..... W 3
Mar. 14—Tommy Slade, Kent. Town KO by 1
Mar. 21—Len Jones, Walworth ..... W 4
Mar. 28—Ron Delaney, Slough ..... W 4
Apr. 11—Doug Eland, Walworth ..... W 4
Apr. 23—Dave Harris, Plymouth ..... L 6
May 5—Ray Howard, Bournemouth ..... W 6
Sept. 29—Len Brooks, Paignton ..... L 6
*All bouts same night.

JACK KUKARD

South African Heavyweight

Born, Aug. 25, 1921.

1946

Feb. 2—Bertie Dartnall, Johannesburg ..... W 4
Feb. 20—Johnny de Villiers, Durban ..... L 4
Apr. 18—Mac Stoffberg, Johannesburg ..... KO 2
May 2—Robert Horn, Johannesburg ..... KO 2
May 18—Archie Smith, Johannesbg. KO by 4
*May 30—Jimmy Britt, Johannesburg ..... KO 2
*May 30—Jimmy Britt, Johannesburg ..... W 4
June 22—Phil van Niekerk, Johannes. KO 4
July 7—Nick Wolmarans, Pretoria KO by 4
Dec. 21—John L. Botha, Johannes. KO by 2

1947

Feb. 17—Phil van Kiekerk, Johannesburg ..... L 6
Mar. 22—Tom Porter, Johannesburg ..... KO 1
Apr. 29—Willie Smith, Johannesburg ..... W 6
May 31—Archie Smith, Durban ..... D 10
Aug. 16—Johnny Ralph, Johannes. KO by 5

1948

Mar. 1—George Hill, London ..... KO 3
Mar. 16—Frank Ronan, London ..... KO by 6
Apr. 20—Gerry McDermott, London ..... W 6
July 24—Willie Steynberg, Johannesburg ..... KO 1
Aug. 21—Johnny Ralph, Johannesburg ..... KO by 3

1949

Feb. 26—Abel Cestac, Johanneburg KO by 2
July 1—Tiny Naas, Durban ..... KO 1
July 29—Terry O'Connor, Johannesburg W 4
Aug. 31—Billy Woods, Pretoria ..... D 6

BENNY LACEY

Glasgow, Scotland, Bantamweight

1947

Feb. 8—Billy Walker, Glasgow ..... W 6
Mar. 4—Johnny Marshall, Glasgow ..... KO 1
Apr. 26—Pat Cahill, Glasgow ..... KO by 9
May 3—Jim McLeod, Glasgow ..... D 6
Aug. 2—Robert Lang, Glasgow ..... KO 5
Aug. 7—Billy Johnson, Carlisle ..... W 10
Aug. 23—Frank Carroll, Belfast ..... W 8
Sept. 1—Owen Durkins, Glasgow ..... W 6
Oct. 8—Jim Campbell, Glasgow ..... L 6

1948

Jan. 17—Joe Boy Collins, Belfast ..... KO by 7
Feb. 13—Bobby Boland, Falkirk ..... L 6
Mar. 17—Dennis Timoney, Glasgow KO by 4
Mar. 25—Owen Durkins, Glasgow ..... D 6
Apr. 17—Jack Carey, Glasgow ..... KO 4
June 26—Pat Cahill, Glasgow ..... L 6
Oct. 27—Eddie Carson, Glasgow ..... KO by 5
Nov. 6—Willie Myles, Glasgow ..... L 6
Nov. 9—Owen Durkins, Edinburgh ..... L 6
Nov. 14—Doug Myles, Glasgow ..... W 4
Dec. 7—Jimmy Smythe, Edinburgh ..... W 4
Dec. 11—Willie Myles, Glasgow ..... W 6

1949

Jan. 1—Tommy Smyth, Glasgow ..... L 6
Jan. 14—Tommy Smyth, Glasgow ..... KO 4
Jan. 15—Willie Myles, Glasgow ..... L 6
Jan. 29—Jim Gallacher, Glasgow ..... W 4
Mar. 15—Eric Whyte, Edinburgh ..... W 4
Mar. 29—Eric Whyte, Edinburgh ..... W 6
Aug. 27—Eric Whyte, Glasgow ..... KO 4
Sept. 10—Al Kenny, Glasgow ..... W 6
Oct. 18—Vernon Sollas, Edinburgh ..... L 6
Nov. 8—Pat Cahill, Edinburgh ..... L 6
Dec. 17—Billy Dixon, Glasgow ..... KO 1

DAVE LANDERS

Australian Featherweight

Born 1926. Began boxing 1943.

1946

Nov. 15—Teddy Day, Brisbane ..... KO 4
Dec. 13—Colin Davis, Brisbane ..... KO 5

1947

Apr. 2—Ken Wenman, Brisbane ..... D 10
June 20—Joe Crisafi, Brisbane ..... KO 7
July 4—Ted Sprouster, Brisbane ..... KO 3
July 26—Frank Flannery, Melbour. KO by 10
Oct. 4—Frank Flannery, Melbour. KO by 5
Nov. 28—Jackie Wilson, Brisbane ..... KO 6

1948

Jan. 30—George Kapeen, Brisbane KO by 2
Mar. 20—Cliff Jones, Melbourne ..... KO by 10
July 23—Nipper O'Brien, Brisbane ..... L 8
Oct. 8—Johnny Demsky, Brisbane ..... KO 7
Nov. 13—Cliff Jones, Melbourne ..... KO by 6

1949

June 17—Mickey McDonald, Brisbane ..... KO 3
Aug. 19—Arthur McKillop, Brisbane ..... KO 8
Sept. 25—Bernie Grant, Melbourne ..... KO 7
Oct. 21—Bernie Grant, Melbourne ..... KO by 3

DICK LANGLEY

Peckham, England, Middleweight

1947

Apr. 10—Johnny O'Neill, Canning Town..W 8

1948

May 21—Les Griffiths, Mile End .....KO 3
June 18—Ron Rowlands, Mile End ....KO 2
June 21—Doug Mitchell, Mile End .....W 4
July 30—Johnny Ottley, Bognor .....KO 1
Aug. 19—Roy Watson, Mile End .....WF 4
Oct. 25—Dick Horwood, Kentish Town..KO 2
Oct. 28—Roy Watson, Bermondsey ....KO 4
Nov. 8—Pete Davis, Walworth .....W 6
Nov. 15—Jock Kennedy, Walworth ....KO 2
Nov. 22—Charley Golding, Kent. Town..KO 3
Dec. 7—Pat Cubis, Walworth .....KO 4
Dec. 14—Joe Fitzsimmons, Kent. Town..KO 1

1949

Jan. 17—Jim Markham, Walworth ....KO 3
Jan. 25—Jim Mernagh, Kent Town...KO 3
Jan. 27—Tommy Shilton, Poplar .....KO 2
Feb. 3—Alf Marsh, Paddington .....KO 3
Feb. 10—Frank Harlow, Poplar .....KO 3
Feb. 14—Doug Mitchell, Leyton .....KO 2
Feb. 23—Bob Goldsmith, Kent. Town..KO 3
May 5—Charles Perry, Watford .....KO 3
May 19—Johnny Boyd, Mile End .....KO 4
May 30—Chris Adcock, Wembley ....KO 5
Sept. 27—Mac Joachim, Watford.....W 6
Oct. 31—Joe Sands, Leyton.....KO 5
Nov. 29—Bert Sanders, Earls Court....WF 8

EDDIE (ZULU KID) LARTY

African Gold Coast Featherweight)

Record in Great Britain.

1948

Aug. 25—Joe Lytham, Dundee .....KO by 5
Sept. 8—Mias Johnson, Morecambe .....L 6
Sept. 16—Jackie Ryan, Liverpool .....W 6
Sept. 28—Tommy Clark, Hanley .....W 8
Oct. 8—Peter Gaskell, Isle of Man ...KO 4
Oct. 14—Dave Parker, Doncaster .....L 8
Oct. 18—Teddy Gaynor, Middlesbr'gh..KO 5
Nov. 10—Tommy Madden, Morecambe ..W 6
Nov. 15—Larry Benson, Middlesbrough..W 6
Nov. 29—*Ron Gladwell, Northampton..KO 2
Nov. 29—*Lionel Binney, Northampton..KO 2
Dec. 2—Stan Gossip, Sheffield .....L 8
Dec. 13—Mias Johnson, Sutton .....W 8
Dec. 30—Bernard Pugh, Liverpool .....L 8
*Both bouts same night.

1949

Jan. 10—Johnny Britton, Bedworth ....KO 1
Jan. 24—Black Bond, Colwyn Bay ....L 6
Mar. 4—Billy Hill, W. Bromwich .....W 8
Mar. 8—Billy Davies, Bedworth .....L 6
Mar. 24—Tony Brazil, Bournemouth ....L 6
May 2—Billy Hill, Bedford .....KO 6
May 10—Owen Johnson, Morecambe ....L 8
June 6—Johnny Martin, Carlisle .....D 8
June 17—Tommy Clark, W. Bromwich...D 8
June 25—Tommy Higgins, Stoke .....W 8
Aug. 18—Jackie Molloy, Liverpool ....W 8
Sept. 1—Jackie Molloy, Liverpool ....KO 6
Sept. 3—George Stewart, Glasgow .....L 6
Oct. 8—Jimmy Dunn, Glasgow.....W 6
Oct. 24—Jackie Molloy, Bridlington.....D 10
Nov. 7—Jack Collins, Salford.....KO 3
Nov. 19—Jim Dwyer, Glasgow.....W 6

GERARD LAURENT

French Lightweight

Born, Frevent, June 1, 1927. Was amateur lightweight champion of France in 1947 and 1948, and finalist in French championships.

1948

Sept. 19—Jean Rofas, Frevent .....W 6
Oct. 24—Henri Vincenzi, Frevent .....W 6
Nov. —M. Hombrouck .....W 6
—R. Cuvelier .....KO 3
Dec. 21—Ray Toussaint, Amiens.....KO 6

1949

Jan. —G. Fontaine .....KO 4
Feb. 1—J. Lemeunier, Amiens .....W 8
Feb. 27—Luc Delhem, Frevent .....KO 3
Mar. 14—Roger Hombert, Lens .....W 10
Apr. 19—Boukoufin, Amiens .....W 10
May 1—Louis Orsini, Lourches .....W 10
May 21—H. Mombrouck, Doullens .....KO 3
Nov. 7—Sadok Bahri, Paris.....KO by 4

GUST LAURENT

(Auguste Dejasse)

Born, Huy, May 25, 1924. Was amateur featherweight champion of Belgium in 1943 and 1944.

1945

Apr. 30—Van Hamme, Brussels .....KO 5
June 2—Schoorens, Charleroi .....W 6
Sept. 10—Phil Claessens, Brussels .....KO 3
Sept. 30—Santerre, Huy .....W 6
Oct. 19—Santerre, Brussels .....W 8
Nov. 21—C. Schnedewint, Brussels .....D 8

1946

Jan. 5—Kid Francois, Malines .....W 6
Jan. 19—Verket, Brussels .....KO 3
Jan. 31—Jean Cremers, Antwerp .....W 8
Feb. 19—Jean Cortes, Verviers .....D 8
Apr. 2—Roger, Antwerp .....W 8
May 7—Chantraine, Lacken .....KO 2
Sept. 10—Hody, Laeken.....W 8
Oct. 23—Roger, Brussels .....W 10

1947

Jan. 8—Pierre Paul, Brussels .....W 8
Sept. 20—C. Schnedewint, Brussels .....W 8
Oct. 13—Pierre Paul, Brussels .....W 10
Dec. 6—Alex Sinnaeve, Brussels .....W 8

1948

Jan. 24—Roger Bruneau, Brussels .....D 6
Mar. 2—Jean Machterlinck, Charleroi..D 12
(Belgian featherweight title)
Oct. 6—Alex Sinnaeve, Brussels .....W 10
Nov. 6—Pierre Paul, Brussels .....W 8
Dec. 8—Jim Kenny, Glasgow .....W 8
Dec. 16—Ant. Fenoy, Gand .....W 8

1949

Jan. 22—Ant. Fenoy, Brussels .....W 6
Feb. 5—Jean Machterlinck, Charleroi..L 12
(Belgian featherweight title)
Feb. 18—Oscar Warburg, Copenhagen....L 8
Dec. 15—Alex Sinnaeve, Ghent.....L 8

MICKEY LAURENT

French Middleweight

Born, Montlucon, February 17, 1924. As an amateur, engaged in 110 bouts; won 85; drew 10; lost 15. Turned professional in 1947.

1947

Nov. 23—Robert Charenet, Paris .....KO 2

1948

Jan. 10—Sylva Robin, Vichy .....KO 4
Jan. 18—Maurice Cieutat, Paris .....KO 6
Jan. 24—Amar Malek, Montiucon .....W 8
Feb. 11—Nestor Boisseron, Montiucon..W 10
Mar. 13—R. Rolland, Montiucon .....KO 3
Mar. 25—Jury VII, Paris .....W 6
May 25—Michele Marini, Antwerp .....W 6
June 8—Rene Knockhaert, Antwerp ..KO 4
June 15—Jury VII, Antwerp .....W 8
June 29—Lucien Caboche, Antwerp .....L 10
July 13—Marcel Hubrouck, Antwerp...KO 3
July 17—Serge Barthelmy, Vichy .....W 10
Sept. 23—Andre Schmidt, Paris .....KO 7
Oct. 9—Jean Dobiasch, Montiucon.....W 10
Oct. 21—Emile Godart, Paris .....W 10
Nov. 9—Lucien Caboche, Montiucon...W 10
Dec. 13—Joe Vincenzi, Paris .....W 8
Dec. 24—Carlo Mola, Montiucon .....W 10

1949

Jan. 4—Gilbert Stock, Evreux .....W 10
Jan. 20—Jean Wanes, Paris .....W 10
Feb. 7—Cyrille Delannoit, Leige .....L 10
Mar. 25—Randolph Turpin,
Manchester .....KO by 3
Apr. 16—Tiberio Mitri, Milan .....L 10
May 26—Gus Degouve, Marseilles .....D 10
June 26—Giovanni Manca, Marseilles...KO 5
Sept. 19—Lucien Krawszyk, Paris.....L 10

HARRY LAZAR

Aldgate, England, Welterweight

Born, September 6, 1922. Started boxing 1940. For complete early record see 1949 Ring Record Book.

1947

Feb. 17—Henry Hall, London.....WF 4
Mar. 25—Bobby Fordham, West Ham....W 8
Apr. 10—Tommy Braddock, Canning Tn.W 8
Apr. 22—Jim Wellard, Canning Town..WF 2
May 8—Jimmy Bryan, Mile End.....LF 2
May 18—Jim Wellard, Mile End....KO by 4

1948

June 24—Cal Johnson, Mile End ..... W 8
July 8—Jack Phillips, Mile End ..... W 8
July 22—Freddie Wilkes, Mile End ..... KO 6
Oct. 21—Neil McCearn, Poplar ..... W 8
Nov. 4—Gordon Ashun, Poplar ..... W 8
Nov. 15—Alf Taylor, Walworth ..... L 8
Nov. 30—Jim Wellard, West Ham ..... W 10
Dec. 21—Stan Burniston, West Ham ..... KO 3

1949

Jan. 4—Ric Sanders, West Ham ..... L 8
Jan. 27—Jack Braddock, Poplar ..... L 8
Feb. 24—Roy Davies, Islington ..... KO by 6
Oct. 18—Billy Exley, West Ham ..... KO by 4

TEDDY LEE

Clerkenwell, England, Welterweight

Born, Sept. 27, 1924.

1947

Mar. 25—Johnny O'Neill, West Ham ..... KO 2
Apr. 10—Freddie Smith, Canning Town LF 5
Apr. 22—Billy Hull, Canning Town ..... KO 1
May 8—Alf Marsh, London ..... KO 5
May 18—Jimmy Bryan, London ..... KO 1
May 29—Art Elmore, London ..... KO 3
June 12—Terry Fear, London ..... KO 2
June 26—Don Smith, London ..... KO 1
July 10—Gordon Ashun, London ..... KO by 6
Sept. 11—Glan Pitman, London ..... KO 2
Sept. 25—Norman Twigger, London ..... KO 1
Oct. 2—Gordon Griffiths, Mile End ..... KO 7
Oct. 29—Gordon Griffiths, Canning Town ..... KO 1
Nov. 10—Stan Burniston, Kent. Town KO 5
Dec. 16—Eddie Cramer, West Ham ..... KO 5
Dec. 22—Jack Phillips, Kentish Town ..... L 8

1948

Feb. 11—Charley Roberts, Islington ..... KO 4
Mar. 30—Cyril Wills, Hove ..... KO 2
Apr. 29—Billy Hall, Leyton ..... KO 1
May 21—Johnny Downes, Mile End ..... KO 3
June 17—Neil McCearn, Leyton ..... KO by 3
Oct. 19—Jack Phillips, West Ham ..... KO by 7
Dec. 14—Billy Hill, West Ham ..... KO 1
Dec. 30—Jack Coles, Islington ..... KO by 5

1949

Mar. 17—Ginger Ward, Islington ..... W 8
June 9—Bobby Blair, Mile End ..... L 8
Oct. 18—Jim Wellard, West Ham ..... KO by 4
Nov. 16—Bert Buxton, Islington ..... KO 1
Nov. 30—Cal Johnson, Islington ..... W 8

HARRY LEGGE

Bournemouth, England, Lightweight

Born, Sept. 6, 1921. Began boxing 1944. In five years, engaged in approximately 150 bouts. For early record see 1949 Ring Record Book.

1949

Feb. 15—Tony McTigue, West Ham ..... L 8
Feb. 19—Al Harris, Chard ..... W 6
Mar. 2—Freddie Wheeler, Bournemouth ..... D 8
Mar. 14—Johnny Cunningham, Gr. Yarmouth ..... D 8
Apr. 8—Billy Davies, Birmingham ..... W 8
May 5—Johnny Fitzpatrick, Bournemouth ..... D 8
May 30—Charley Wisdom, Weston ..... L 8
July 23—Pat Gamble, Yeovil ..... KO 5
Aug. 2—Terry Gordon, Bournemouth KO 2
Aug. 6—Pat Gamble, St. Austell ..... W 6
Aug. 20—Len Brooks, St. Austell ..... W 8
Sept. 16—Tony Brazil, Bournemouth ..... D 8
Oct. 6—Tony Brazil, Bournemouth ..... W 8
Oct. 11—Johnny Broadbent, Reading ..... D 6
Nov. 19—Roy Coote, Chard ..... L 15

NORMAN LEWIS

Welsh Flyweight Champion

Born, Nantymoel, Wales, Nov. 15, 1923. Started boxing 1939. For complete early record see 1949 Ring Record Book.

1948

Jan. 15—Sammy Reynolds, Smethwick ..... L 8
Sept. 2—Charley Kerr, Glasgow ..... KO 3
Oct. 18—Billy Davies, Neath ..... KO 7
Dec. 6—Mickey McKay, Nottingham ..... W 8

1949

Feb. 28—Jimmy Gill, Maesteg ..... KO 4
Mar. 14—Jackie Foster, Briton Ferry ..... KO 3
Mar. 28—George Sutton, Abergavenny ..... KO 12
(Welsh flyweight title)
Apr. 25—Tommy Farricker, Neath ..... W 10
May 2—Jean Sneyers, Abergavenny ..... L 10
June 27—Teddy Gardner, W. Hartlepool ..... L 8
Aug. 17—Dickie O'Sullivan, Porthcawl ..... WF 5
Sept. 12—Les Johnson, Swansea ..... KO 2
Oct. 6—Dickie O'Sullivan, Pontypridd ..... W 10
Nov. 28—Jackie Sutton, Haverfordwest ..... L 12
(Welsh bantamweight title)

TEDDY LEWIS

Dagenham, England, Featherweight

1947

Dec. 16—Tommy Jones, West Ham ..... W 4

1948

Jan. 5—Paddy Sullivan, Leyton ..... KO 1
Jan. 13—John Allison, West Ham ..... KO 2
Feb. 16—Jack Leonard, Kentish Town ..... W 4
Mar. 4—Tommy Rice, Kentish Town ..... KO 1
Mar. 15—Billy Grooms, Plumstead ..... KO 1
May 31—Jackie Lennard, Mile End ..... KO 1
June 24—Dennis Ford, Mile End ..... KO 2
July 5—Eddie Giddings, Mile End ..... KO 2
Aug. 26—Johnny Smallwood, Mile End KO 3
Sept. 14—Jackie Hickling, Wembley ..... KO 3
Oct. 28—Cyril Evans, Bermondsey ..... W 6
Nov. 30—Johnny Sage, Walworth ..... KO 2
Dec. 9—Billy Barrett, Bermondsey ..... KO 2

1949

Jan. 6—Lionel Binney, Bermondsey ..... KO 3
Jan. 17—Sammy Ervin, Walworth ..... KO 4
Jan. 27—Gene Caffrey, Poplar ..... D 8
Mar. 8—Jack Grimes, Walworth ..... KO 3
Apr. 4—Moe Walker, Walworth ..... KO 2
Apr. 21—Gene Caffrey, Walworth ..... L 8
July 8—Les Turner, Dagenham ..... W 8
Sept. 27—Jackie Lucraft, Tottenham ..... KO by 2
Oct. 17—Les Turner, Walworth ..... L 8

FREDDIE LEYLAND

St. Helens, England, Welterweight

1948

Oct. 14—Tommy Kelly, Liverpool ..... KO by 4
Nov. 18—Vin Breakell, Liverpool ..... W 6
Dec. 9—Johnny Gleave, Liverpool ..... W 6

1949

Mar. 25—Chick Allison, Blackpool ..... KO 2
Apr. 21—Sam McKnight, Liverpool ..... W 6
May 6—Phil Mellish, Liverpool ..... KO by 4
June 9—Rex Bryan, Liverpool ..... W 6
June 22—Phil Mellish, Morecambe ..... KO 6
July 2—Rex Bryan, Wrexham ..... W 8
Nov. 3—Phil Mellish, Liverpool ..... W 8
Nov. 24—Freddie Wilkes, Liverpool KO by 3

TONY LLANELLY

Doncaster, England, Featherweight

1949

Feb. 21—Peter Woods, Ossett ..... KO 4
Mar. 12—Charley Simpkins, Bridlington ..... W 6
Mar. 22—Frank Coleman, Keighley ..... KO 2
Apr. 8—Reuben Whitehead, Goole ..... KO 6
Apr. 28—Jackie Hickling, Doncaster ..... KO 4
Oct. 11—Badge Johnson, Spalding ..... D 6
Oct. 27—Con Kid Bailey, Doncaster ..... W 6
Nov. 8—Aubrey Belson, Spalding ..... KO 3
Dec. 3—Tommy Blears, Blackpool ..... L 6
Dec. 17—Kid Tanner, Bridlington ..... W 8

TONY LOMBARD

South African Featherweight

1945

Dec. 1—Johnny Joubert, Johannesburg W 4

1946

Mar. 30—George Anderson, Johannesbg. W 6
May 18—Nicky Smit, Johannesburg ..... W 6
July 6—A. Kruger, Johannesburg ..... W 8
Oct. 19—Jackie Solomon, Johannesburg L 6
Dec. 14—S. van Staden, Pietersburg ..... KO 3

1947

Mar. 22—Jimmy Webster, Johannesbg. WF 7
Aug. 16—Bill Benecke, Johannesburg ..... KO 5

Sept. 18—Mickey McKay, Durban.....W 6
Nov. —Mickey McKay, Johannesburg..W 6
Nov. 8—Jimmy Towell, Johannesburg..L 4
Nov. 24—Jimmy Towell, Johannesburg .....KO by 4

1948

Mar. 1—Jim McCann, London.....W 6
Apr. 5—Sammy Ervin, London .....KO 1
Apr. 14—Bert Jackson, Paisley.....KO 6
May 13—Frank Kelly, Liverpool.....W 10
June 2—Frank Kenny, Glasgow....KO by 6
June 11—Frank Williams, Manchester...W 10
Sept. 7—Cliff Anderson, Birmingham...W 12
Nov. 29—Eddie Miller, London .....L 11

1949

Jan. 17—Eric Powell, Birmingham....KO 6
Feb. 21—Al Phillips, London .....L 8
Mar. 14—Tommy Burns, Leeds .....L 8
Mar. 22—Cliff Anderson, London .....W 8
Apr. 4—Al Phillips, London .....W 8
July 1—Ronnie Clayton, Durban .....W 12
Aug. 6—Vic Toweel, Johannesburg.....L 12
(South African featherweight title)
Sept. 30—Vic Toweel, Johannesburg....L 12
(South African featherweight title)
Dec. 13—Al Phillips, London.....L 8

JACK LONDON

West Hartlepool, England, Heavyweight

Born June 23, 1913. Began boxing 1931. For early record, see 1948 Ring Record Book.

1947

Feb. 18—Jan Klein, London.....KO 1
May 5—Jimmy Britt, W. Hartlepool...KO 2
May 19—Fernard Honore, Walthamstow KO 3
June 9—Ken Shaw, Manchester.....L 12
Sept. 8—Al Robinson, Leeds.....W 8
Oct. 6—Piet Wilde, Nottingham .....W 10

1948

Inactive

1949

Feb. 7—Reg Andrews, Middlesbrough..W 8
Mar. 21—Piet Wilde, Middlesbrough ....L 8
May 2—Reg Andrews, W. Hartlepool...W 8
June 13—Prosper Beck, W. Hartlepool..KO 5
July 25—Don Mogard, W. Hartlepool...W 8
Aug. 29—Vern Escoe, W. Hartlepool..KO by 6
Nov. 29—Aaron Wilson, London.....KO by 1

BILLY LORD

Australian Lightweight

1948

Jan. 24—Al Lawrence, Leichhardt.....W 4
Jan. 29—Ritchie Collis, Leichhardt.....W 4
Feb. 5—Clarrie Lane, Leichhardt.....W 4
Feb. 19—Allan Perkins, Leichhardt.....KO 2
Mar. 4—Brian Kennedy, Leichhardt KO by 3
Mar. 18—Frank Green, Leichhardt.....L 6
Oct. 21—Bob Hammond, Leichhardt.....W 4
Oct. 28—Jim Humphreys, Leichhardt...KO 2
Nov. 3—Al Dillon, Sydney.....W 4
Nov. 11—Bob Hammond, Leichhardt.....W 4
Dec. 9—Don Donahue, Leichhardt.....KO 1

1949

Jan. 10—Warwick Newtown, Sydney....D 8
Jan. 20—Kev Thurbon, Leichhardt....KO 11
Feb. 4—Warwick Newton, Sydney ....KO 2
Feb. 17—Bert Hornby, Leichhardt .....W 12
Mar. 28—Tommy Smith, Sydney .....KO 3
Apr. 4—Mickey McDonald, Sydney..KO by 3
May 2—Ron Giltinan, Sydney .....W 12
May 28—George Sands, Newcastle.....W 12
Aug. 4—Nipper O'Brien, Leichhardt ....L 12
July 14—Nipper O'Brien, Leichhardt....W 12
Sept. 8—Jackie Wilson, Leichhardt.....W 12
Sept. 26—Mickey McDonald, Sydney.....L 12
Oct. 6—Les Fuller, Leichhardt.....W 12
Nov. 4—Les Tonkins, Melbourne.....KO 7
Nov. 14—Alex Stagnacfu, Sydney.....KO 6

JACK LUCRAFT

Islington, England, Featherweight

1945

Sept. 22—Frank Flannery, Melbourne....W 4
Sept. 29—Billy Price, Melbourne.....W 6
Oct. 13—Stan Shaw, Melbourne.....KO 4
Oct. 20—Billy Price, Melbourne.....W 6

1946

Aug. 13—George Simmonds, Wembley....W 6
Sept. 9—Tommy Plowright, Derby.....KO 6

1947

Feb. 5—Arthur Gould, Islington.....W 8
Feb. 24—Ronnie Draper, Jersey.....L 8
May 6—Charley Waters, Wembley.....KO 4
July 3—Dennis Earles, London.....KO 3
July 31—Les Braybrook, London.....WF 2
Aug. 26—Johnny Ryan, Wembley.....KO 3
Oct. 1—Jackie Evans, Islington.....KO 6
Nov. 3—Teddy Larken, Leyton.....W 8
Nov. 10—George Thomas, Kentish T'n..W 8
Dec. 8—George Simmons, Leyton .....W 8

1948

Jan. 12—Ron Perry, Leyton.....KO 2
Jan. 28—Sammy Ervin, Croydon.....L 8
Apr. 12—Black Bond, Leyton.....W 8
May 6—Bert Jordan, Liverpool.....L 8
Sept. 22—Morty Kelleher, Bognor.....L 8
Nov. 11—Jock Bonas, Islington .....W 8
Nov. 22—Jackie Turpin, Walworth .....W 8

1949

Jan. 31—Jackie Turpin, Walworth .....L 8
Feb. 17—Jackie Turpin, Bermondsey ...D 8
May 26—Eddie Dumazel, Mile End .....L 8
June 9—Stan Gossip, Mile End .....L 8
June 28—Gene Caffrey, Hendon .....W 8
Sept. 27—Teddy Lewis, Tottenham.....KO 2
Oct. 24—Chris Kelly, Birmingham.....L 8

MICKEY MC ALORAN

Belfast, Ireland, Lightweight

1947

Apr. 12—Jim Coates, Belfast .....W 8
Apr. 26—Jim Coates, Belfast .....KO 7
May 24—Tod White, Belfast .....KO 3
Oct. 6—Ron Sutherland, Belfast .....KO 3
Nov. 22—Con Roche, Belfast .....W 8
Dec. 15—Bunty Anderson, Belfast.....KO 4
Dec. 26—Pat Kelly, Belfast.....L 8

1948

Jan. 17—Tommy Miller, Belfast.....W 8
Feb. 28—Jackie Stevens, Belfast .....W 8
Mar. 3—Harry Hughes, Glasgow.....D 8
Mar. 17—Gerry Smyth, Belfast.....L 8
May 8—Darkey Sullivan, Belfast.....W 8
Aug. 21—Billy Crapper, Belfast.....KO 5
Oct. 2—Pat Flynn, Belfast.....KO 3
Nov. 13—Johnny Fox, Belfast .....KO by 1
Dec. 25—Jim Keery, Belfast.....L 10

1949

Mar. 1—Charley Meikle, Belfast.....W 8
May 2—Tom McMenamy, Belfast..KO by 7

FRANK McAVOY

Bristol, England, Welterweight

1947

July 7—Doug Biggs, Bristol.....KO 1
Aug. 20—Len Dyer, Bristol.....KO by 3
Oct. 28—Nelson Roche, Cheltenham....KO 4

1948

Feb. 9—Maurice Mancini, Bridgwater..W 6
May 24—Eric Price, Weston.....KO 2
June 23—Fred Wheeler, Cheltenham.....W 8
Sept. 27—Len Dyer, Bath.....W 8
Oct. 25—Ron Jones, Weston.....W 8
Dec. 6—Fred Routley, Gloucester.....W 6

1949

Jan. 24—Jack Heaton, Gloucester.....W 6
Feb. 21—Les Vaughan, Weston.....KO 5
Apr. 14—Ron Jones, Bristol.....KO 11
Apr. 25—Tommy Shaw, Weston.....KO by 2
June 25—Jimmy O'Brien, Chard.....W 8
June 27—Jimmy Smith, Weston.....WF 2
July 25—Jimmy O'Brien, Swindon.....LF 3
Oct. 21—Jimmy O'Brien, Newton Abbot .....KO 2

JACKIE McCALL

Jarrow, England, Bantamwieght

1945

Sept. 1—Billy Moore, Glasgow.....W 10
Oct. 6—Ritchie McCulloch, Glasgow...W 10
Oct. 8—Roy Ball, Wallsall.....W 8
Oct. 13—Jackie Bryce, Glasgow.....W 10
Oct. 25—Bernard Pugh, Liverpool.....W 8
Nov. 3—Andy Quinn, Glasgow.....W 10

1946

Jan. 31—Mickey Colbert, Liverpool.....L 8

July 18—Dicky Grant, Liverpool.....W 6
Aug. 5—Charley Kerr, Sunderland.....L 8
Aug. 13—Jimmy Thompson, Apsley.....KO 5
Aug. 20—Mickey Jones, Southend.....W 8

1947

Mar. 3—Len Coffin, Canning Town.....L 8
July 5—Tommy Whittle, Bedford.....L 8
Aug. 9—Jimmy Thompson, Mansfield..W 8
Oct. 27—Les Johnson, Sheffield .....L 10

1948

Oct. 3—Jimmy Gill, Middlesbrough....L 8
Oct. 27—Billy Worthington, Scunthorpe..W 8
Nov. 18—Danny O'Sullivan, Islington .....KO by 3

1949

Mar. 14—Jim Hayes, Leeds.....L 6
Mar. 22—Owen Johnson, Alfreton..KO by 7
Apr. 5—Tommy Proffitt, Hyde.....KO by 1
May 9—Laurie Morrow, W. Hartlepool..L 6
July 23—Billy Wills, Blyth.....D 6
June 15—Ron Perry, Sunderland....KO by 3
Oct. 7—Billy Wills, Goole.....W 8

JIM McCANN

Belfast, Ireland, Featherweight

1946

Feb. 14—Frank Williams, Liverpool.....KO 6
Apr. 4—Frank Williams, Liverpool..KO by 3
Dec. 21—Jimmy Smith, Belfast.....KO 6

1947

Jan. 6—Paul Dogniaux, Not'gham..KO by 7
Mar. 24—Charley Meikle, Belfast.....KO 6
May 3—Al Gibson, Belfast.....KO 3
May 10—Jack Roberts, Belfast.....KO 2
June 7—Harry Brooks, Belfast.....KO 3
July 11—Frank Williams, Brighton...KO by 3
Aug. 30—Dick Dyer, Belfast.....KO 5
Oct. 22—Jimmy Dunn, Belfast .....KO 4
Nov. 29—Tom Sharkey, Belfast .....KO 2
Dec. 26—Jackie McGouran, Belfast.....W 6

1948

Jan. 24—Harry Brown, Belfast.....KO 4
Feb. 4—Jackie McGouran, Belfast.....KO 5
Feb. 13—Jim Kenny, Falkirk .....L 8
Mar. 1—Tony Lombard, London.....L 6
July 2—Frank Kenny, Airdrie.....KO by 3
Sept. 28—Johnny Cazeau, Belfast.....KO 5
Dec. 30—Tommy Bailey, Liverpool.....L 10

1949

Jan. 1—Johnny Barnes, Belfast.....W 8
Jan. 29—Charley Noble, Belfast.....LF 4
Feb. 25—Tommy Bailey, Blackpool.....L 10
Mar. 11—Peter Guichan, Falkirk...KO by 4
Mar. 22—Eddie Dumazel, Keighley.....L 8
May 14—Terry Riley, Belfast.....W 8
Aug. 13—Arthur Massey, Belfast.....W 8
Oct. 13—Stan Gossip, Liverpool.....L 8
Nov. 4—Tom Bailey, Blackpool.....L 10

EDDIE McCORMICK

Deal, England, Bantamweight

1948

Mar. 31—Curley Owens, Slough.....D 6
June 14—Ken Jepson, Dunstable.....D 6
Sept. 20—Tommy Bramble, Watford.....W 6

1949

Jan. 13—Albert Fielding, Liverpool.....L 6
Feb. 14—Tommy Bramble, Slough.....L 6
Mar. 8—Tommy Bramble, Watford.....W 6
Mar. 14—Terry Crane, Slough .....W 4
Apr. 7—Tommy Proffitt, Bedford.....L 8
May 5—Peter Fay, Bournemouth.....W 8
June 3—Cliff Wilson, Ramsgate.....KO 1
Sept. 12—Sean Murphy, Aylesbury.....W 8
Sept. 26—Sean Murphy, Bedford.....LF 5
Oct. 10—Peter Morrison, Rushden.....L 6
Nov. 2—Bobby Boland, Dundee.....L 8

RICHIE (RICKY) McCULLOCH

Belfast, Ireland, Lightweight

1947

Jan. 18—Dennis Norton, Belfast.....L 6
Apr. 5—Siki O'Neill, Belfast.....W 8
May 5—Jim Robinson, Belfast.....L 8
June 28—Paddy Trainor, Belfast.....KO by 3
July 26—Paddy Trainor, Belfast.....W 8
Aug. 9—Jackie Millar, Randallstown..KO 6
Sept. 27—Tommy McMendemy, Belfast .....KO by 2

1948

Feb. 26—Tony McTigue, Liverpool.....L 6
May 10—Harry Harris, Oxford.....L 6
May 27—Alf Price, Mile End.....KO 3
June 7—Johnny O'Neill, Mile End.....WF 6
June 17—Mickey Green, Liverpool.....W 6
June 24—Billy Lee, Mile End.....KO 3
Aug. 10—Moss Mancini, Portsmouth.....L 6
Sept. 2—Mickey Green, Liverpool.....W 8
Nov. 4—Billy Dixon, Poplar .....L 6
Nov. 25—Harry Harris, Islington .....KO 2
Dec. 9—George Thresher, Islington ....D 8

1949

Jan. 13—George Thresher, Islington.....L 8
Feb. 22—Hyman Williams, Epsom.....W 8
Mar. 4—Billy Caldicott, Ramsgate.....L 8
Mar. 14—Sammy Sharpe, Kentish Town KO 2
Mar. 24—Al Wilburn, Islington.....L 8
Apr. 8—Ben Duffy, Birmingham.....W 8
May 23—Billy Caldicott, Southampton KO 5
June 8—Laurie Buxton, Watford.....W 8
July 6—Laurie Buxton, Watford.....L 8
Oct. 24—Emmett Kenny, Leeds.....L 8
Nov. 8—Des Garrard, Paddington.....L 8
Nov. 22—Cliff Anderson, West Ham.....W 8

EDDIE McCULLOUGH

Belfast, Ireland, Bantamweight

1947

Mar. 1—Laurie Morrow, Belfast.....W 8
Apr. 26—Paddy Fegan, Belfast.....KO 6
May 24—Owen Durkins, Belfast.....KO 3
June 7—Billy Wells, Belfast.....W 8
July 25—Tsuneshi Maruo, Belfast.....W 8

1948

Jan. 29—Gus Foran, Liverpool.....WF 2
Feb. 4—Ronnie Draper, Belfast.....L 8
Mar. 17—Billy Tansey, Belfast .....KO 5
Sept. 7—Jimmy Gill, Birmingham.....W 6
Oct. 2—Owen Johnson, Belfast.....L 8
Oct. 28—Kid Tanner, Liverpool.....W 10

1949

Mar. 1—Jimmy Webster, Belfast.....L 8
Apr. 5—Jimmy Stewart, Belfast.....D 8
May 4—Jimmy Green, Belfast.....W 8
June 24—Tommy Proffitt, Belfast.....D 8
Sept. 1—Pierce Ellis, Belfast.....W 6
Sept. 24—Died following operation for appendicular abcess.

GERRY McDERMOTT

Dublin, Ireland, Heavyweight

1948

Jan. 29—Tommy Smythe, Birmingham..KO 2
Feb. 16—Dennis Powell, Leyton.....KO 1
Mar. 1—Reg Andrews, Leyton.....L 8
Mar. 8—Al Robinson, Leyton.....KO by 5
Apr. 20—Jack Kukard, London.....L 6
July 1—Johnny Barton, Liverpool.....L 8
July 26—*Nick Fisher, London.....W 3
July 26—*Bill Brennan, London.....KO 3
July 26—*Frank Ronan, London.....L 3
July 31—Tom Reddington, Dublin.....L 8
Aug. 19—Johnny Barton, Liverpool.....D 8
Sept. 27—Bob McArdle, Birmingham....KO 2
Oct. 18—Reg Andrews, London.....L 6
Dec. 6—Matt Hardy, London .....KO 5
*All bouts same night.

1949

Jan. 17—Dennis Powell, Birmingham....L 8
Jan. 24—George Dawson, London.....KO 4
Mar. 1—Paddy Slavin, Belfast.....L 15
(Irish heavyweight title)
Apr. 4—Alf Gallagher, London.....KO by 5
Apr. 11—Frank Walker, Oxford.....L 8
Nov. 7—George Dawson, Cheltenham..KO 4

BILLY McDONALD

Liverpool, England, Lightweight

1947

Oct. 23—Johnny McDermott, Liverp'l..KO 2

1948

Jan. 16—Johnny McDermott, Blackpl..KO 4
Feb. 20—Johnny Walsh, Blackpool.....KO 6
Feb. 27—Mickey Green, Blackpool.....L 6
Mar. 10—Mickey Green, Whitehaven...KO 2
Mar. 25—Billy Price, Liverpool.....KO 3
Apr. 1—Billy Kane, Liverpool.....KO 6
Apr. 26—Hugh Smith, Newcastle.....W 8
May 13—Tony McTigue, Liverpool.....W 8

May 27—Joe Flannagan, Liverpool....KO 2
June 2—Don Cameron, Glasgow.....W 8
July 1—Billy Barton, Liverpool.....W 6
Aug. 26—Fanie Bushney, Liverpool....KO 4
Sept. 30—Fanie Bushney, Liverpool....KO 2
Nov. 4—Hugh Smith, Liverpool.....W 10
Dec. 1—Johnny Smith, Glasgow....KO by 2
Dec. 9—Maurice Mancini, Liverpool....W 10

1949

Jan. 28—Mickey O'Neill, Liverpool.....W 10
Mar. 24—Bert Hornby, Liverpool....KO by 5
Apr. 28—Jackie Jenkins, Liverpool.....L 8
Nov. 24—Roy Sharples, Liverpool...KO by 1

MICKEY McDONALD

Australian Featherweight

1947

Aug. 13—Nipper O'Brien, Sydney.....KO 7
Oct. 17—John Buchan, Brisbane.....KO 2
Dec. 3—Bernie Grant, Melbourne..KO by 9

1948

Aug. 30—Bernie Hall, Sydney.....KO by 8

1949

Apr. 4—Billy Lord, Sydney.....KO 3
Apr. 7—Nipper O'Brien, Leichhardt...WF 12
May 6—Jackie Ryan, Brisbane.....KO 6
May 30—Nipper O'Brien, Sydney.....L 12
June 17—Dave Landers, Brisbane...KO by 3
July 29—Noel Coates, Melbourne.....KO 1
Sept. 26—Billy Lord, Sydney.....W 12
Oct. 7—Cliff Jones, Melbourne.....KO 6
Oct. 14—Les Tonkins, Melbourne.....W 12
Nov. 18—Bernie Grant, Melbourne..KO by 10
(for vacant Australian feather title)

AL McEWAN

Australian Lightweight

Born 1926. Started boxing 1944.

1946

June 8—Vin Geddes, Melbourne.....W 8
June 15—Fred LaRose, Melbourne.....L 8
July 27—Vin Geddes, Melbourne.....W 10
Aug. 17—Max Brander, Melbourne.....W 8
Oct. 12—Jack Bridges, Melbourne..KO by 6
Nov. 9—Bill Watson, Melbourne.....D 8
Dec. 14—Leo Berry, Melbourne.....L 10

1947

Jan. 11—Vin Geddes, Melbourne.....W 8
Mar. 1—Limpy Walker, Melbourne.....W 10
Apr. 18—Limpy Walker, Brisbane.....KO 9
Sept. 27—Red Lobley, Newcastle .....W 12

1948

Jan. 3—Bill Foley, Melbourne .....KO 6
Feb. 9—Eric Macready, Sydney.....KO 9
Feb. 23—Tommy Watts, Sydney ....KO by 9
Oct. 9—George Kapeen, Newcastle....KO 3

1949

May 7—Joe Wetherall, Melbourne.....KO 5
May 14—George Pitt, Melbourne.....L 8
Aug. 5—Young Stenner, Melbourne.....W 12

TOMMY McGOVERN

Bermondsey, England, Lightweight

Born, February 5, 1924. Turned professional in U. S. A.

1947

Apr. 29—Ben Melendez, Long Isl. City..W 6
May 8—Charlie Harris, N. Y. C.....W 6
May 20—Joey Poccia, Long Island City...W 6
June 17—Zack Taylor, N. Y. C.....W 6
June 25—Eldred Williams, Jamaica.....KO 3
July 11—Don Murray, N. Y. C.....W 6
July 23—Clyde English, Jamaica.....W 8
Aug. 13—Joe Murray, Jamaica.....W 8
Aug. 25—Phil Terranova, Brooklyn.....L 10
Sept. 22—Jimmy Warren, Long Isl. City L 8
Oct. 14—Jimmy Warren, Long Isl. City W 8
Nov. 4—Pete Manchio, N. Y. C.....W 8
Nov. 18—Tony LaBua, Jamaica.....W 8
Dec. 1—Arthur King, Toronto.....L 8
Dec. 19—Richie Shinn, N. Y. C.....L 8

1948

Mar. 25—Billy Barton, London .....W 8
Apr. 12—Johnny Fitzpatrick, Sthwark..KO 6
Apr. 16—Ben Duffy, Manchester .....L 10
May 17—Claude Dennington, Portsm'th..L 8
Aug. 10—George Daly, Selhurst Park...W 8
Sept. 2—Maurice Jones, Liverpool ....KO 10
Nov. 8—Freddie Smith, London .....W 8
Nov. 30—Tommy Barton, Walworth ....KO 2

1949

Jan. 10—Bert Hornby, Leeds.....W 8
Jan. 24—Solly Cantor, London.....L 8
Feb. 21—Harry Hughes, London.....L 8
Apr. 5—Vernon Ball, Leyton.....D 8
May 2—Freddie Smith, Leeds .....W 8
May 30—Jimmy Toweel, London.....D 8
July 12—George Daly, Selhurst Park...KO 6
Sept. 6—Jim Keery, London.....W 8
Oct. 17—Arthur King, London.....L 10
Nov. 14—Ben Duffy, Walworth.....KO 2
Nov. 28—Al Wilburn, Walworth.....W 8

JOHNNY McGOWAN

Wakefield, England, Light-Heavyweight

1948

Mar. 15—Doug Myers, Leeds.....KO 1
Apr. 26—Derek Barlow, Leeds.....KO 1
May 31—Jackie Jones, W. Hartlepool.....L 8
Aug. 30—Doug Radford, Normanton....KO 4
Sept. 13—Tommy Caswell, Normanton..LF 1
Sept. 28—Sammy Wilde, Hanley.....W 8
Oct. 25—Tommy Whelan, Leeds.....KO 6

1949

Jan. 10—Billy Stevens.....KO 6
Jan. 31—Doug Miller, Newcastle.....L 10
Aug. 22—Allan Cooke, Glasshoughton....W 8
Nov. 14—Jackie Marr, Newcastle.....W 8
Dec. 5—Allan Cooke, Leeds.....W 8

ROY McGREGOR

Glasgow, Scotland, Lightweight

1947

Jan. 1—Billy Walker, Glasgow.....L 6
Jan. 11—Harry Smith, Glasgow.....KO 2
Feb. 1—Billy Hughes, Glasgow.....KO 2
Feb. 16—Hal Crosbie, Glasgow.....WF 10
Mar. 8—George Dugan, Glasgow.....D 10
Mar. 29—Dan McGoldrick, Glasgow.....W 6
Apr. 13—George Dugan, Glasgow.....D 6
June 19—Jim Kenny, Glasgow.....KO by 3
July 1—Pat Cahill, Glasgow.....KO 6
July 24—George Lang, Dunoon.....W 8
July 22—Chris Dillon, Aberdeen.....L 8
Aug. 23—Jackie Holland, Belfast.....L 8
Sept. 1—Frank McFarlane, Glasgow....W 10
Sept. 27—Dave Watson, Belfast .....W 8
Oct. 11—Paddy Dowdall, Belfast.....L 8
Dec. 6—Dave Watson, Belfast .....W 8

1948

Jan. 17—Sean Phillips, Belfast.....KO 5
Jan. 28—Jimmy Dunn, Glasgow .....L 6
May 19—George Stewart, Glasgow .....L 6
June 19—Jim McCutcheon, Glasgow.....W 6
July 9—Billy Worthingham, Airdrie....W 6
Aug. 14—Siki O'Neill, Glasgow.....W 6
Sept. 11—Charley Meikle, Belfast.....L 8

1949

Jan. 19—Mickey Foyle, Glasgow.....W 6
Feb. 2—Mickey Tolan, Glasgow.....KO 3
Mar. 30—Johnny Davidson, Glasgow....KO 2
Apr. 13—Ivor Roberts, Glasgow.....W 6
June 25—Charley Neeson, Belfast.....L 8
Sept. 14—Jim Findlay, Paisley.....KO by 2

DANNY McKAY

Edinburgh, Scotland, Welterweight

1947

Jan. 9—George Dorsett, Edinburgh....KO 2
Jan. 30—Gwyn Williams, Leith.....KO by 6
Feb. 26—Frank Narro, Glasgow.....L 8
May 10—Ronnie Hill, Glasgow.....KO 4
May 29—Johnny Mack, Carlisle.....KO 10
June 7—Joe Cassidy, Glasgow.....L 10
Aug. 9—Billy Hill, Glasgow.....KO 1
Aug. 9—Johnny McLaren, Glasgow.....L 6

1948

June 2—Paddy Bonar, Glasgow.....KO 2
July 15—Freddie Wilkes, Liverpool.....KO 3
July 29—Bob Burniston, Liverpool..KO by 6
Sept. 20—Les Allen, Northampton.....W 8
Oct. 21—Frank Duffy, Liverpool .....KO 6
Nov. 29—Les Allen, Northampton .....D 8
Dec. 6—Jake Carr, Middlesbrough ....NC 4

1949

Jan. 19—Eddie Cardew, West Ham.....D 8
Jan. 19—Billy Ross, Perth.....W 8
Feb. 1—Freddie Webb, Edinburgh.....W 8

Mar. 15—Alf Danahar, West Ham.....L 8
May 10—Les Allen, Bedworth.....L 8
May 30—Eddie Cardew, London.....KO by 5
Oct. 14—Bill Rattray, Edinburgh.....L 10
Nov. 29—George Roberts, Edinburgh.....L 8

MICKEY McKAY

South African Bantamweight

1945

—Jackie Fields, Adelaide.....KO 4
Aug. 11—Ginger Robinson, Adelaide.....L 8
Sept. 15—Ginger Robinson, Adelaide.....W 15
Oct. 6—Reg Lawton, Adelaide.....KO 5
—Ginger Robinson, Adelaide.....L 12
—Jackie Fields, Adelaide.....KO 8

1946

Feb. 8—Mickey Hill, Brisbane.....W 12
Apr. 12—Mickey Hill, Brisbane.....W 12
June 1—Ron Brain, Melbourne.....W 12
July 6—Tiger Aman, Melbourne.....W 12
July 27—Mickey Francis, Melbourne.....W 12
Sept. 27—Don Britton, Perth.....W 12
Nov. 1—Stan Mott, Perth.....W 12
—Tiger Aman, Singapore.....L 10
—Kid Pancho, Singapore.....L 10
—Golden Boy, Singapore.....WF 6

1947

Jan. 11—Jimmy Webster, Johannesburg W 6
Apr. 28—Herby Andre, Johannesburg.....W 4
June 5—Nick Swart, Vereeniging.....W 8
June 6—Nick Swart, Johannesburg.....W 8
June 30—Johnny Holt, Johannesburg.....W 6
July 31—Nick Swart, Durban.....W 8
Sept. 18—Tony Lombard, Durban.....L 6
Oct. 11—Jimmy Webster, Johannesburg W 6
Oct. 30—Tony Lombard, Johannesburg..L 6

1948

Mar. 4—Gus Foran, Liverpool.....W 10
Apr. 5—Ronnie Draper, London.....KO by 5
June 11—Luis Romero, Barcelona.....L 10
June 23—Luis Romero, Barcelona.....L 10
July 19—Ronnie Draper, Southampton...L 8
Aug. 26—Kid Tanner, Liverpool.....L 10
Sept. 2—Jackie Bryce, Glasgow.....L 8
Nov. 30—Mickey Jones, West Ham.....W 8
Dec. 6—Norman Lewis, Nottingham.....L 8

1949

Jan. 10—Sammy Reynolds, Cheltenham..W 10
Jan. 17—Danny O'Sullivan, Walworth..WF 3
May 30—Jackie Fairclough, Preston.....L 8
July 2—Stan Rowan, Wrexham.....D 10
July 17—Michel Verhamme, Ypres.....L 10

SAM McKNIGHT

Belfast, Ireland, Welterweight.

1948

Sept. 15—Sammy Harris, Belfast.....KO 1
Sept. 29—Billy Hamilton, Belfast.....W 4
Oct. 2—Tommy Spalding, Belfast..KO by 3
Oct. 27—Peter Morgan, Belfast.....D 6
Oct. 30—Bobby Walker, Belfast.....KO 4
Nov. 13—Peter Morgan, Belfast.....L 6
Dec. 1—Bobby Walker, Belfast.....KO 2
Dec. 8—Peter Morgan, Belfast.....W 6

1949

Jan. 12—Leo Deehan, Belfast.....W 6
Jan. 15—Peter Morgan, Belfast.....W 6
Mar. 5—Pat Foley, Belfast.....KO 6
Apr. 11—Tommy White, Rushden.....KO 1
Apr. 21—Freddie Leyland, Liverpool.....L 6
May 9—Jimmy Bryan, Walsall.....KO 5
June 9—Billy Andrews, Mile End..KO by 1
June 16—Eric Billington, Liverpool.....W 8
Aug. 29—Johnny Hunt, Rushden.....L 6
Oct. 10—Johnny Hunt, Rushden.....W 6
Nov. 28—Peter Glen, Bedford.....LF --

DAVE McLAREN

Comrie, Scotland, Welterweight

1948

Mar. 25—Billy Black, Glasgow.....KO 1
Mar. 27—Billy Sheldon, Glasgow.....LF 1
Apr. 3—Sammy Welsh, Glasgow..KO by 2
June 12—John Robertson, Glasgow.KO by 3
June 16—Pat Kelly, Perth.....L 6
July 14—Billy Middleton, Perth.....KO 4
Aug. 7—Johnny McLaren, Glasgow.....KO 3
Aug. 14—Bobby Brown, Glasgow.....KO 4
Aug. 21—Tom Logie, Glasgow.....W 6
Sept. 18—Jack Brown, Glasgow.....L 6
Oct. 9—Mickey Talbot, Belfast..KO by 4
Oct. 21—Billy Andrews, Perth.....L 6
Oct. 28—Tony Reilly, Dundee.....KO 1
Oct. 30—Gerry McCready, Belfast.....W 8
Nov. 6—Jack Brown, Glasgow.....W 8
Nov. 9—Jim McLean, Edinburgh.....L 6
Nov. 20—Les Berry, Glasgow.....L 8
Nov. 23—Chad Savoury, Edinburgh.....L 6
Nov. 24—Benny Brown, Perth.....L 6
Nov. 27—Mickey Talbot, Belfast.....L 8
Dec. 8—Billy Andrews, Dundee.....L 6

1949

Jan. 3—Sammy Wilde, Dundee.....KO by 2
Jan. 19—Billy Andrews, Perth.....L 6
Jan. 22—Dave Finney, Glasgow.....KO 1
Jan. 25—Joe Elliott, Edinburgh.....L 6
Feb. 26—Terry Riley, Glasgow.....KO by 3
Mar. 19—Joe Black, Glasgow.....L 4
Apr. 2—Patsy Dodd, Glasgow.....KO 4
Apr. 9—Billy Rattray, Glasgow..KO by 5
May 21—Dan McComiski, Glasgow.....KO 3
Oct. 15—Dan McComiski, Glasgow.....L 6
Dec. 17—Alex Dobbins, Glasgow..KO by 3

HARRY McMURDIE

Hendon, England, Lightweight

Born, Dec. 24, 1925.

1947

Mar. 12—Tony Brazil, Newbury.....W 8
Mar. 29—Harry Curley, Canterbury.....W 6
Apr. 2—Billy Groom, Islington.....KO 1
May 6—Ray Edwards, Wembley.....KO 2
May 9—Tony Brazil, Hove.....D 8
May 27—Jimmy Shoord, London.....KO 5
June 6—Tony Brazil, Hove.....KO 6
June 9—Harry Sargent, Wembley.....KO 5
June 17—Billy Lee, Willesden.....KO 7
July 10—Benny Richards, London.....W 6
Aug. 26—Benny Richards, Wembley.....W 6
Oct. 16—Dick Levers, Cambridge.....KO 4
Nov. 7—Eddie Oliver, Plumstead.....KO 7
Dec. 17—Darkie Sullivan, Cambridge..KO 6

1948

Feb. 2—Joe Flanagan, Kentish Town..W 8
Feb. 4—Gerry Smyth, Belfast.....L 8
Mar. 1—Ken Seeley, London.....KO 2
Apr. 5—Jackie Solomon, London.....L 8
May 27—Johnny Russell, Mile End..KO by 4
June 23—Hal Bagwell, Cheltenham.....L 8
Sept. 7—Maurice Mancini, Birmingham.W 6
Sept. 27—Reg Quinlan, Cheltenham..KO by 5
Nov. 1—Billy Jones, Herne Bay..KO by 3

1949

Feb. 15—Jackie Evans, Portsmouth.....W 8
Mar. 8—Dennis Ford, Epsom.....W 8
Mar. 28—Bob Foster, Walworth.....D 8
Apr. 11—Hyman Williams, Maidstone..W 8
May 24—Bob Foster, Selhurst Park.....D 8
June 28—Bob Anderson, Hendon.....W 8
July 26—Al Wilburn, Hendon.....L 8
Aug. 24—Harry Hughes, Falkirk.....KO by 6
Oct. 24—Bill Dixon, Walworth.....L 8
Dec. 20—Laurie Buxton, Watford..KO by 1

PAT McNALLY

Belfast, Ireland, Flyweight

1947

Apr. 17—Mickey McLaughlin, Belfast..W 8
May 1—Pat Hardy, Belfast.....W 8
Oct. 16—Ike Weir, Belfast.....W 8
Nov. 13—Eric White, Belfast.....KO 5
Dec. 8—Peter Keenan, Paisley.....KO by 2
Dec. 18—Eddie Fitzsimmons, Belfast.....W 8

1949

Jan. 22—Dennis Reed, Belfast.....L 8
Apr. 16—Dennis Reed, Belfast.....KO 5
May 28—Jim Thomas, Belfast.....KO 1
June 25—Frank McCoy, Belfast.....KO 1
Dec. 3—Billy Ashton, Belfast.....KO 1

BRIAN McTIGUE

Wigan, England, Middleweight.

1947

July 11—Sammy Sullivan, North Brighton.....KO by 2
Aug. 16—Les Roberts, Hanley.....KO 3
Aug. 22—Fred Bradbury, Hanley.....D 6
Oct. 20—Jackie Ryan, Wigan.....KO by 5
Oct. 23—Kay Kalio, Newcastle.....KO by 5
Oct. 21—Jackie Ryan, Warrington.....KO 3
Dec. 15—Jimmy Butterworth, Blackburn.....KO 5

1948

Jan. 1—Johnny Gleave, Liverpool.....L 6
Jan. 28—Ronnie Riley, Blackburn...KO by 1
Aug. 7—Bert Ingram, Sunderland.....KO 3
Sept. 2—Tommy Hilton, Liverpool.....W 6
Nov. 25—Bert Stanley, Liverpool.....KO 1

1949

Jan. 8—Bill Townley, Belfast.....KO 3
Jan. 25—Bert Sanders, West Ham...KO by 7
Mar. 3—Jackie Owens, Liverpool.....KO 1
Mar. 17—Sammy Wilde, Liverpool...KO by 8
June 4—Dave Davis, Ryhope.....L 8
June 18—Freddie Webb, Belfast.....L 8
Aug. 29—Billy Carroll, W. Hartlepool...W 8
Sept. 10—Jackie Wilson, Belfast.....KO 5

TONY McTIGUE

Wigan, England, Lightweight

1947

June 12—Larry Benson, Liverpool.....KO 1
Aug. 16—Joe Simcock, Hanley.....D 6
Oct. 20—Wally Gregson, Wigan.....D 8
Nov. 4—Jeff Wells, Warrington.....KO 2

1948

Jan. 28—Johnny Collins, Blackburn...KO 2
Feb. 6—Johnny Cross, Blackpool.....D 6
Feb. 13—Johnny Cross, Blackpool.....W 6
Feb. 24—Johnny Cross, Preston.....W 6
Feb. 26—Ritchie McCulloch, Liverpool..W 6
Mar. 5—Johnny McDermott, Blackp'l..KO 1
Mar. 10—Len Wiseman, Whitehaven.....L 8
Mar. 23—Roy Sharples, Preston.....KO 1
Apr. 22—Johnny Cross, Liverpool.....W 6
May 13—Billy MacDonald, Liverpool...L 8
July 21—Don Cameron, Aberdeen.....L 8
Aug. 5—Roy Sharples, Liverpool.....L 6
Aug. 26—Ted Ansell, Liverpool.....W 6
Oct. 7—Johnny Flanagan, Liverpool..LF 2
Oct. 25—Jim Trotter, Middlesbrough...L 6
Nov. 8—Fred Evans, Gloucester.....W 6
Nov. 22—Dave Parker, Middlesbrough...L 6

1949

Jan. 18—Essie Reed, Blackburn.....L 8
Jan. 29—Joe McEntee, Belfast.....L 8
Feb. 11—Johnny Borrill, Blackpool.....KO 5
Feb. 15—Harry Legge, West Ham.....W 8
Mar. 3—Roy Sharples, Liverpool.....L 8
Mar. 18—Les Rendle, Blackpool...KO by 1
Oct. 1—Pat Kelly, Belfast.....KO 1
Oct. 22—Charley Neeson, Belfast.....W 8

JEAN MACHTELINCK

Belgian Featherweight Champion

Born, Marchienne, Belgium, April 19, 1922.
Started boxing 1942.

1946

Jan. 22—Toporek, Charleroi .....W 6
Mar. 16—Shumech, Marchienne.....W 6
Mar. 26—A. Vanclaire, La Louviere.....W 8
Apr. 9—Paul Guillaume, Charleroi.....W 6
Apr. 17—Henry, Verviers.....W 8
Apr. 30—Albert Sinte, Namur.....W 8
May 21—Ray Fonteix, Charleroi.....W 8
Sept. 3—Henry Engis.....KO 3
Oct. 1—Hody, Marchienne.....D 8
Dec. 17—Jean Cremers, Charleroi.....W 8

1947

Jan. 8—C. Schnedewint, Brussels.....W 8
Mar. 14—Hody, Charleroi .....W 8
Mar. 21—Jean Cremers, Turnhout.....L 8
June 9—Ronnie Clayton, Manchester...D 10
June 19—Bert Jackson, Liverpool.....L 10
July 6—Orelio Sparvoli, Tournai.....W 8
July 17—Ronnie Clayton, Liverpool.....D 10
Aug. 8—Johnny Cusick, Manchester.....W 10
Nov. 19—Jean Cremers, Brussels .....KO 6
(Belgian featherweight title)

1948

Jan. 13—C. Schnedewint, Charleroi ..KO 3
Jan. 22—Alex Sinnaeve, Gand .....L 10
Mar. 2—Gust Laurent, Charleroi .....D 12
(Belgian featherweight title)
June 12—Robert Rose, Verviers .....W 10
July 25—Jo Cornelis, Spa .....L 10
July 27—Jackie Paterson, Birmingham..KO 4
Aug. 9—Tommy Burns, W. Hartlepool...L 8
Sept. 21—Joe Cornelis, Charleroi.....W 10
Oct. 1—Ronnie Clayton, Manchester...W 10
Oct. 26—Roger Bruneau, Charleroi.....W 10
Nov. 20—Ray Famechon, Charleroi .....L 15
(European featherweight title)

1949

Jan. 22—Henri Denis, Brussels.....W 6
Feb. 5—Gust Laurent, Charleroi.....W 12
(Belgian featherweight title)
May 7—Pierre Paul, Brussels.....KO by 5
June 11—Luis de Santiago, Madrid.....L 10
Sept. 13—Marcel Mars, Charleroi .....W 12
(Belgian featherweight title)
Nov. 9—Luis Romero, Barcelona.....W 10
Nov. 28—Roger Bruneau, Paris.....W 10
Dec. 18—Pierre Paul, Brussels.....W 12
(Belgian featherweight title)

TOMMY MADINE

Belfast, Ireland, Bantamweight

1939

Feb. 21—Pat O'Donnell, Belfast.....KO 2
Mar. 3—Tommy Ryan, Belfast.....KO 3
Mar. 6—Patsy Coleman, Belfast .....W 3
Mar. 27—Hugh McGrillen, Belfast.....W 3
Apr. 13—Midge Walker, Belfast.....W 3
May 6—Jackie Graham, Belfast.....KO by 2

1940

Jan. 31—Jim Doran, Belfast.....L 8
Feb. 7—Jim McConville, Belfast.....KO 3
Feb. 17—Johnny Cosgrove, Belfast.....W 6
May 26—Billy Donnelly, Belfast.....W 4
Nov. 23—Johnny Quinn, Belfast.....W 8
Dec. 4—Norman Rogers, Belfast.....W 6

1941

Mar. 22—Tommy Taylor, Belfast.....L 6

1942-1944

Inactive.

1945

Mar. 15—Harry Rodgers, Belfast.....KO 7
May 24—Joe Curran, Liverpool.....KO by 8
Oct. 30—Jimmy Webster, London.....W 6

1946

Jan. 22—Tim Mahoney, London.....L 4
Feb. 18—Cliff Anderson, Blackpool KO by 7
Feb. 28—Cliff Anderson, Marleybone.....L 8
July 12—Joe Collins, Dublin.....L 10
Aug. 29—Stan Rowan, Liverpool ....KO by 7
Dec. 16—Norman Lewis, Belfast....KO by 9

1947

Jan. 6—Peter Kane, Nottingham...KO by 4
Feb. 22—Tommy Burns, Belfast.....L 8
Mar. 24—Max Brady, Belfast.....W 15
(Northern Ireland bantam title)
May 5—Eddie Bunty Doran, Belfast KO by 4
(Northern Ireland bantam title)
May 16—Jimmy Webster, Dagenham KO by 1
Aug. 16—Owen Durkins, Belfast.....KO 4
Oct. 4—Johnny McGoldrick, Belfast...KO 1
Oct. 18—Sean Kiernan, Belfast.....KO 7
Nov. 29—Jim Regan, Belfast .....KO 7
Dec. 1—Charley Kerr, Glasgow .....L 8

1948

Jan. 26—Jackie Turpin, Coventry.....L 8
Jan. 31—Ted Ainsworth, Belfast.....KO 1
May 15—Max Brady, Belfast.....KO 5
Aug. 12—Danny O'Sullivan, Peterboro .....KO by 3
Oct. 9—Owen Johnson, Belfast .....D 8

1949

Jan. 8—Jimmy Green, Belfast .....L 8
Jan. 22—Vernon Solas, Belfast .....KO 7
Mar. 19—Billy Tansey, Belfast .....W 8
May 21—Billy Comferford, Belfast...KO 6
Aug. 13—Tommy Tierney, Belfast..KO by 2
Oct. 1—Peter Daley, Belfast.....KO 6
Oct. 22—Pat Burke, Belfast.....KO 2

EDDIE MAGEE

Belfast, Ireland, Featherweight

1947

Jan. 18—Jim McCambley, Belfast .....W 6
June 21—Jackie McGouran, Belfast .....D 8
Aug. 9—Jackie Campbell, Belfast .....L 8

1948

Apr. 3—Jim McCambley, Belfast .....W 8
Apr. 17—Joe Boy Collins, Belfast .....KO 2
May 8—Harry McAuley, Belfast .....KO 2
June 19—Dave Watson, Ulster .....D 8
Aug. 7—Charley Meikle, Belfast .....W 8
Sept. 4—Bernard Pugh, Belfast .....L 8
Nov. 6—Sean Phillips, Belfast .....D 8
Nov. 26—Morty Kelleher, Belfast .....D 8

1949

Jan. 15—Frank Johnson, Belfast ..... L 8
May 7—Billy Comerford, Belfast ..... W 8
May 21—Jim Gifford, Belfast ..... L 8
Aug. 6—Al Kenny, Belfast ..... KO 2

MAURICE MANCINI

Coventry, England, Welterweight

1948

Jan. 5—Roy Berry, Derby ..... KO 3
Jan. 23—Vince Breakell, Blackpool ..... W 6
Feb. 9—Frank McAvoy, Bridgwater ..... L 6
Mar. 15—Fred Archer, Derby ..... KO 1
Mar. 29—Sandy Barker, Northampton ..... KO 1
Apr. 19—Len Dyer, Slough ..... W 8
Apr. 30—Bob Barlow, Buxton ..... KO 3
May 24—George Barker, Kettering ..... KO 3
May 31—Darkie Sulivan, Bedford ..... W 8
July 12—George Harison, Aylesbury ..... KO 2
Aug. 10—Ritchie McCulloch, P'tsmouth ..... W 6
Sept. 7—Harry McMurdie, Birmingham ..... L 6
Sept. 27—Stan Parker, Birmingham ..... KO 3
Oct. 25—Mick Coughlin, Birmingham ..... KO 7
Oct. 27—Hyman Williams, High Wycombe ..... KO by 4
Nov. 15—Lew Turner, Tipton ..... KO 4
Nov. 19—Jackie Evans, W. Bromwich ..... W 8
Nov. 22—Bob Anderson, Birmingham ..... W 8
Dec 9—Billy McDonald, Liverpool ..... L 10

1949

Jan. 10—Ernie Thompson, Bedworth ..... W 8
Jan. 17—Dick Levers, Sheffield ..... KO by 4
Jan. 25—Chris Jenkins, Smethwick ..... D 8
Jan. 31—George Daly, Walworth ..... L 8
Mar. 14—Bob Barlow, Birmingham ..... KO 7
Mar. 22—Stan Davis, London ..... KO by 3
Mar. 28—Roy Sharples, Preston ..... W 8
Apr. 16—Roy Coote, Chard ..... L 6
Apr. 19—Billy Hughes, Birmingham ..... W 6
June 8—Billy Kid Andrews, Dundee ..... KO 2
July 14—Bert Hornby, Liverpool ..... W 10
Aug. 26—Jackie Marshall, Paisley ..... W 8
Sept. 14—Harry Hughes, Paisley ..... W 8
Nov. 1—Antonio Salmeron, Birmingham ..... LF 6
Nov. 18—Johnny Smith, Paisley ..... L 8
Dec. 5—Hal Bagwell, Cheltenham ..... W 12

JOHNNY MANN

Birmingham, England, Featherweight

1948

Oct. 4—Jackie Cowdell, Walsall ..... KO 3
Oct. 11—Sam Bowers, Birmingham ..... KO 1
Nov. 1—Bob Abbey, Walsall ..... KO 3
Nov. 19—Billy Parkin, W. Bromwich ..... W 4
Dec. 6—Johnny Britton, Walsall ..... W 4
Dec. 13—Johnny Britton, Birmingham ..... W 4

1949

Jan. 12—Vince Lennon, Rushden ..... L 6
Jan. 17—George Moon, Birmingham ..... KO 2
Jan. 24—Ronnie Nelson, Birmingham ..... W 4
Feb. 7—Jack Elliott, Coventry ..... W 4
Mar. 8—Jack Elliott, Bedworth ..... D 6
Mar. 21—Jim O'Rourke, Birmingham ..... KO 4
Mar. 31—Jack Elliott, Coventry ..... D 4
Apr. 12—Ronnie Nelson, Willenhall ..... W 4
Sept. 19—Harry Peacock, Coventry ..... D 4
Oct. 24—Harry Peacock, Birmingham ..... W 4
Nov. 7—Johnny Britton, Birmingham ..... W 4
Nov. 15—Hughie Mackie, Willenhall ..... W 6

DOUG MANSFIELD

Derby, England, Light Heavyweight

1947

Jan. 13—Dave Green, Derby ..... KO 3
Feb. 10—Bert Ingram, Darlington ..... D 8
Mar. 17—Johnny Waters, Malvern ..... KO 2
Mar. 31—Doug Radford, Derby ..... D 6
May 1—Bill Matthews, Matlock ..... KO 2
June 10—Vic Brooks, Gr. Yarmouth ..... D 8
Sept. 29—Pat Rowlands, Coalville ..... L 8
Oct. 6—Kid Correia, Malvern ..... W 6
Nov. 17—Jack Page, Derby ..... W 8
Dec. 1—Tom Harlow, Derby ..... W 6
Dec. 13—Tommy Harlow, Warsop ..... D 6

1948

Mar. 22—Billy Middleton, Chesterfield ..... W 6
July 3—Dave Davis, Ryhope ..... D 6
July 19—George Hayes, Normanton ..... W 4
July 26—Dave Davis, Sunderland ..... L 8
Sept. 19—Paddy Slavin, Belfast ..... KO by 2
Oct. 8—Charel Baert, Houghton ..... W 8
Oct. 25—Ron Fitch, Northampton ..... W 6
Oct. 30—Dave Davis, Sunderland ..... L 8
Nov. 5—Jack Stanley, Hetton ..... KO 4
Nov. 15—Jim Cannister, Birmingham ..... W 8
Dec. 14—Ken Lobban, Kidderminster ..... D 6

1949

Jan. 3—Ken Richardson, Derby ..... KO 5
Jan. 10—Joe Kerry, Birmingham ..... KO 6
Jan. 17—Ken Rowlands, Bedford ..... L 6
Jan. 31—Charley Peel, Birmingham ..... KO 5
Feb. 28—Billy Mayne, Birmingham ..... L 8
Mar. 22—Ernie Comley, Smethwick ..... L 6
Sept. 14—Bruce Crawford, Sunderland ..... KO by 5
Nov. 8—Richard Armah, West Ham ..... L 8
Dec. 5—Ted Garrison, Derby ..... L 6

KID MARCEL

(Marcel Bouazziz)

French-Algerian Middleweight

Born in Oran, Algeria, Dec. 25, 1916. Started boxing 1932.

1945

Feb. 18—E. Marchand, Paris ..... KO 6
Mar. 4—Crion, Marseilles ..... W 10
Apr. 8—Mastrantuano, Marseilles ..... L 12
Nov. 9—Jean Walzack, Paris ..... L 10
Dec. 30—O. LeNoir, Paris ..... D 10

1946

Feb. 3—Gus Degouve, Paris ..... W 10
Feb. 21—Willie Wimms, Gand ..... KO 7
Mar. 10—Robert Villemain, Paris ..... L 10
Mar. 26—Cyrille Delannoit, Anvers ..... L 10
May 1—Jean Wanes, Rouen ..... W 10
May 18—G. Schiltz, Luxemburg ..... W 10
June 8—Michel Freire, Oran ..... W 10
July 10—Ginger Stewart, Glasgow ..... L 10
Nov. 26—Ali Belaid, Paris ..... W 10
Dec. 10—Jean Wanes, Paris ..... KO 5

1947

Jan. 14—L. Caboche, Paris ..... W 10
Feb. 11—M. Cieutat, Paris ..... KO 6
Mar. 11—Arthur Danahar, London ..... L 8
Apr. 10—L. Caboche, Paris ..... W 10
June 1—Robert Villemain, Marseilles ..... L 15
(French welterweight title)
Aug. 31—Michel Palmero, Naples ..... L 10
Sept. 7—Luigi Valentini, Naples ..... L 8
Oct. 2—Berry Wright, Paris ..... W 10
Oct. 23—Tony Toniolo, Paris ..... W 10
Nov. 3—Eddie Thomas, London ..... KO by 4
Dec. 16—Gaston Chambraud, Paris ..... D 10

1948

Feb. 1—Georges Schiltz, Luxemburg ..... W 10
Mar. 7—Gilbert Stock, Paris ..... W 10
June 5—Pierre LeMentec, Quimper ..... W 10
July 18—Omar le Noir, LeMans ..... W 10

1949

Jan. 27—Claude Ritter, Paris ..... W 10
Mar. 17—Jean Wanes, Evreux ..... D 10
Apr. 2—M. Lapourille, Gennevilliers ..... W 10
June 24—Tiberio Mitri, Geneva ..... L 10
Sept. 28—Leon Nowiasz, Geneva ..... L 10
Oct. 6—Serge Barthelemy, Paris ..... W 10
Nov. 12—Omar Kouidri, Algiers ..... D 10
Nov. 22—Luc van Dam, The Hague ..... L 10
Dec. 4—Claude Ritter, Algiers ..... W 10

JACK MARR

Australian Light Heavyweight

Born, Melbourne, Vic., March 16, 1925. Started boxing 1941. For complete early record see 1949 Ring Record Book.

1948

Jan. 22—Doug Rollinson, Petone, N. Z. ..... D 12
Mar. 27—Dave Sands, Wellington ..... L 10
Apr. 19—Dave Sands, Wellington ..... NC 7
May 8—Roy Stevens, Mataura ..... L 12
June 28—Darcy Hoffman, Auckland ..... W 10
July 12—Roy Stevens, Auckland ..... W 10
Aug. 11—Darcy Hoffman, Auckland ..... KO 7
Oct. 18—Roy Stevens, Wellington ..... W 10
Oct. 30—Doug Rollinson, Otahuhu ..... L 10

1949

June 4—Abel Cestac, Johannesburg ..... D 10
Aug. 27—George Angelo, Johannesburg ..... L 10
Nov. 14—Johnny M'Gowan, Newcastle (England) ..... L 8
Nov. 26—Derek Alexander, Newtown ..... KO 4
Dec. 13—Dennis Powell, London ..... L 8

ALF MARSH

York, England, Welterweight

1946

Aug. 27—Frank Baldwin, London.....W 8

1947

Jan. 9—Dave Penfield, Rochester.....D 10
Feb. 19—Pat Cubis, Islington.....WF 3
Feb. 21—Jim McLevy, Middlesbrough..KO 8
Mar. 18—Tony Tofield, West Ham...KO by 4
Apr. 2—Willis Phillips, Harrogate.....KO 3
May 8—Teddy Lee, London.....KO by 5
May 16—Tony Tofield, Dagenham...KO by 3
May 22—Tommy Shilton, London.....W 6
June 30—Ray Doyle, W. Hartlepool.....KO 4
July 31—Tommy Shilton, London.....W 6
Oct. 6—Geoff Turp, Derby.....W 8
Oct. 21—Alf Taylor, Warrington.....KO 8
Dec. 18—Alf Danahar, Liverpool ...KO by 7

1948

Feb. 5—Cyril Wills, Chester.....KO 3
Mar. 15—Charley Roberts, Leeds.....L 8
Apr. 26—Jack Humphries, Leeds....KO by 3
June 12—Ginger Roberts, Sunderland....L 8
June 28—Jim Prior, W. Hartlepool.....W 6
July 17—Danny Cunningham, Sunderland.....W 8
Aug. 9—Rugger North, W. Hartlepool..KO 4
Sept 10—Jake Carr, W. Hartlepool.....D 8
Oct. 11—Jake Carr, Middlesbrough.....L 8
Oct. 25—Jack Humphries, Leeds .....WF 1

1949

Jan. 17—Erie Hague, Sheffield.....W 8
Jan. 31—Gordon Ashun, Blackburn.....W 8
Feb. 3—Dick Langley, Paddington KO by 3
Feb. 7—Les Allen, Coventry.....L 8
Mar. 7—Bobby Blair, Blackburn.....L 8
Mar. 24—Ivor Mitchell, Islington....KO by 4
Mar. 28—Charley Roberts, Huddersfield..L 8
Apr. 4—Bobby Blair, Blackburn.....KO 5
May 2—Cal Johnson, Preston.....W 8
May 16—Phil Mellish, W. Hartlepool.....W 6
May 30—Noel Sinfield, W. Hartlepool..KO 1
June 20—Les Rendle, W. Hartlepool.....LF 5
June 27—Harry Hayes, Newcastle.....L 8

JACKIE MARSHALL

Glasgow, Scotland, Lightweight

1947

Jan. 1—Norrie O'Brien, Glasgow.....KO 5
Jan. 30—Norrie O'Brien, Leith.....KO 4
Feb. 26—Archie Vickers, Glasgow.....KO 4
Apr. 17—Tommy Williamson, Glasgow..KO 1
May 3—George Ward, Glasgow.....KO 2
May 15—Jim Hargie, Glasgow.....KO 6
May 24—Willie Devanney, Glasgow.....KO 5
July 2—Darkie Sullivan, Kirkcaldy....W 8
July 16—Jack Harding, Glasgow.....KO 4
Sept. 30—Harry Hughes, Kirkcaldy .....D 8
Oct. 18—Willie Devaney, Glasgow .....WF 7
Oct. 29—Patsy Kelly, Glasgow .....W 8
Nov. 19—Jim O'Brien, Glasgow.....W 8

1948

Mar. 17—Chris Jenkins, Glasgow.....W 6
Apr. 17—Ginger Roberts, Glasgow.....L 8
May 5—Billy Gunn, Glasgow.....W 6
May 15—Sammy Welsh, Glasgow.....KO 3
May 29—Tom McGoldrick, Glasgow.....W 8
June 25—Fanie Bushney, Coatbridge...KO 5
July 9—Mickey O'Neill, Airdrie.....W 8
Sept. 2—Johnny Smith, Glasgow.....W 8
Oct. 27—Paddy Dowdall, Glasgow .....W 8
Nov. 16—Don Cameron, Edinburgh .....W 8
Nov. 22—Chris Jenkins, Smethwick .....W 8
Dec. 7—Johnny Fitzpatrick, Edinburgh..W 8

1949

Jan. 19—Tommy Barton, Glasgow.....W 8
May 18—Vic Manini, Glasgow.....W 8
July 7—Johnny Flannigan, Paisley.....W 8
Aug. 26—Maurice Mancini, Paisley.....L 8
Nov. 3—Bert Hornby, Edinburgh.....W 8

AL MARSON

Stepney, England, Light Heavyweight

Born, Poplar, April 23, 1917. Started boxing 1938. For complete early record see 1949 Ring Record Book.

1948

Feb. 16—George Barratt, Plumstead....KO 4
Mar. 1—Jock Taylor, Plumstead.....W 12
Aug. 12—Gene Fowler, Tilbury.....KO by 6
Sept. 16—Reg Spring, Mile End.....W 8

1949

Feb. 15—Reg Spring, Watford.....KO by 7
July 25—Don Trapnell, Weston.....KO 2
Nov. 15—Matt Hardy, Bournemouth.....W 8
Dec. 6—Ginger Sadd, Colchester.....W 8

TED MASON

Bournemouth, England, Light-heavyweight

1949

June 8—Jim Donaldson, Bournemouth..KO 4
July 15—Jim Donaldson, Reading.....KO 3
Aug. 2—Roy Watson, Bournemouth....KO 2
Aug. 20—Roy Watson, St. Austell.....KO 3
Sept. 16—Ted Barter, Bournemouth....LF 2
Oct. 6—Addo Allotey, Bournemouth...W 6
Oct. 11—Vic Phayer, Reading.....KO 3
Nov. 15—Dave Kelso, Bournemouth....KO 5
Nov. 29—Gus Collins, London.....KO 1
Dec. 21—Ted Barker, Plymouth.....KO 2

LEANDRE MATEOS

French Lightweight

Born, Bordeaux, 1922. Started boxing professionally in 1944.

1948

Jan. 14—Louis Devynck, Bordeau.....KO 2
Mar. 3—Jean Mougin, Bordeaux.....W 10
Mar. 10—G. Fusaro, Lyon .....W 10
Apr. 3—Syl. Locatelli, Bordeaux.....W 10
June 2—Ray Famechon, Bordeau.....L 10
Nov. 17—Andre Famechon, Bordeaux....L 10
Dec. 15—Bouadjmi Mokhfi, Bordeaux....L 10

1949

Feb. 7—Kid Dussart, Liege.....L 10
Feb. 24—Roger Baour, Paris .....D 10
Mar. 16—Bouadjmi Mokhfi, Bordeaux....W 10
Apr. 4—Cliff Curvis, London.....KO 2
May 8—Ray Famechon, Evreux....KO by 8

THEO MEDINA

French Bantamweight Champion

Born, June 24, 1918, Sainte Parizet le Chatel. Started boxing 1938. For complete early record see 1949 Ring Record Book.

1948

Jan. 17—Sam Benchetrit, Casablanca ..KO 3
Feb. 14—Slimane, Algiers .....KO 2
Feb. 21—Paoletti, Oran .....KO 5
Mar. 19—Elis Ask, Gothenburg .....KO by 6
Apr. 12—Georges Mousse, Paris.....W 15
(French bantam title)
July 6—Stan Rowan, London.....L 8
Aug. 14—Mustaphaoui, Casablanca ....KO 5
Sept. 22—Luis Romero, Barcelona..KO by 6
Nov. 29—Luis Fernandez, Paris .....W 15
(French bantam title)

1949

Jan. 25—Eddie Bunty Doran, Belfast....L 10
Mar. 22—Ray Fitton, London.....L 8
Apr. 9—Pierre Fouilloux, Paris.....W 10
Oct. 3—Louis Sckena, Paris.....KO 11
(French bantam title)
Nov. 14—Manuel Ortiz, Paris.....L 10
Dec. 4—Guido Ferracin, Algiers.....L 10

TOM MELI

Belfast, Ireland, Middleweight.

1948

Aug. 11—Jack Simpson, Belfast.....KO 6
Nov. 24—John Weir, Belfast.....W 6
Dec. 15—Jackie Brown, Belfast.....KO 3

1949

Jan. 1—Garnett Denny, Belfast.....D 6
Jan. 5—Jim McGuinness, Belfast.....L 6
Jan. 20—Jimmy Tipper, Liverpool.....W 6
Feb. 12—John Weir, Belfast.....W 6
Feb. 25—Billy Watt, Blackpool.....W 8
Mar. 26—Billy Watt, Belfast.....W 8
May 21—Jim Josephs, Belfast.....W 8
Sept. 17—Jackie Brown, Belfast.....D 8
Nov. 3—Bruce Crawford, Liverpool.....L 8
Nov. 26—Les Berry, Belfast.....KO 1

PHIL MELLISH

Stalybridge, England, Welterweight.

1948

Feb. 2—Ronnie Riley, Morecambe..KO by 4
Oct. 18—Jesse Birtwistle, Blackburn....L 8

Nov. 1—Noel Sinfield, Blackburn.....L 8
Dec. 6—Wilf Bone, Middlesbrough.....W 8

1949

Jan. 4—Noel Sinfield, Cleveleys.....L 8
Jan. 24—Johnny Cross, Middlesbrough..L 6
Jan. 28—Alf Smart, Blackpool.....W 6
Feb. 5—Mickey, Talbot, Belfast.....KO 7
Feb. 17—Eric Hague, Liverpool.....W 6
Feb. 28—Wilf Bone, Newcastle.....W 8
Mar. 21—Danny Mack, Blackburn.....KO 4
Mar. 26—Bill Rattray, Glasgow.....L 8
Apr. 5—Johnny Kelly, Hyde.....KO 5
May 6—Freddie Leyland, Liverpool...KO 4
May 16—Alf Marsh, W. Hartlepool.....L 6
May 28—Pat Cunane, Ryhope.....W 8
June 15—Dave Williams, Sunderland....KO 6
June 22—Freddie Leyland, Morecambe.....KO by 6
July 2—Noel Sinfield, Ryhope.....D 8
July 11—Gordon Ashun, Preston.....L 8
Aug. 11—Wilf Bone, Sunderland.....W 8
Aug. 22—Jack Humpries, Glasshoughton..W 6
Oct. 24—Johnny Cross, Blackburn.....L 8
Nov. 3—Freddie Leyland, Liverpool....L 8
Nov. 10—Wally Thom, Liverpool....KO by 5

DUGGIE MILLER

South African Middleweight
Born October 6, 1926.

1946

July 27—Abie Mulder, Johannesburg....W 6
Sept. 21—Sakkie Rossouw, Johannesbg. KO 1
Oct. 19—Bertie Dartnall, Johannesburg..W 6

1947

June 16—Freddie Vorster, Johannesburg W 6
June 30—Ginger Claasens, Johannesb'g..W 6
Oct. 11—Evvie Ehlers, Johannesburg.....L 6
Oct. 30—Young Rosella, Johannesburg ..W 6

1948

Mar. 16—Jake Kilrain, Edinburgh .....W 8
June 2—Jackie Wilson, Glasgow .....L 8
July 22—Jim Josephs, Liverpool .....W 8
Aug. 5—Jackie Brown, Liverpool .....W 8
Sept. 21—Mark Hart, Harringay .....L 8
Oct. 18—Dick Turpin, London .....KO by 7
Dec. 6—Bert Hyland, Oxford.....W 8

1949

Jan. 27—Ginger Sadd, Norwich.....D 8
Jan. 31—Johnny McGowan, Newcastle..W 10
Feb. 21—Randolph Turpin, London.....L 8
Mar. 14—George Dilkes, Newcastle.....W 10
July 19—Harry Bos, Johannesburg.....W 8
Aug. 27—Pat Patrick, Johannesburg.....L 8
Aug. 31—Jack Krynauw, Pretoria.....W 6

EDDIE MILLER

Australian Featherweight

Born, May 10, 1917, Blantyre, Scotland. Started boxing 1938. For early record see 1948 Ring Record Book.

1947

Feb. 1—Willie Roache, Melbourne.....W 12
May 12—Johnny McManus, Walthamstow KO 3
May 27—Paddy Dowdall, London.....W 8
June 9—Ben Duffy, Walthamstow.....KO 7
June 17—Cliff Morris, Newport.....W 8
Sept. 27—Freddie Dawson, Sydney ..KO by 2

1948

Mar. 13—Frank Flannery, Melbourne ..KO 10
May 22—Frank Flannery, Melbourne ..WF 10
(Australian featherweight title)
July 26—Elis Ask, London .....D 8
Sept. 21—Cliff Anderson, London .....D 8
Oct. 18—Elis Ask, London .....L 8
Nov. 8—Frank Kelly, London .....KO 5
Nov. 29—Tony Lombard, London .....W 11

1949

Aug. 11—Ronnie Clayton, Liverpool..KO by 12
(British Empire featherweight title)
Announced retirement from boxing.

JOHNNY MILLER

North Shields, England, Featherweight

1947

Aug. 25—Billy Curry, W. Hartlepool.....W 4

1948

Jan. 26—Willie Welsh, W. Hartlepool....W 6
Feb. 10—Les Thorpe, Newcastle.....KO 2
Mar. 4—Ron Nelson, Newcastle.....W 6
Mar. 22—George Wells, Newcastle.....KO 3
Apr. 26—Tommy Madden, Newcastle....KO 1
May 14—Laurie Morrow, W. Hartlepool..W 6
May 31—Paul Irving, Newcastle.....KO 5
June 7—Wally Simpson, W. Hartlepool..KO 3
July 5—Jackie Price, W. Hartlepool....KO 3
July 12—Conn Bailey, Newcastle.....W 6
Sept. 6—Jack Price, Newcastle.....KO 6
Oct. 4—Jackie Horseman, Newcastle....W 6
Nov. 1—Jackie Horseman, Middlesbr....KO 3

1949

Jan. 10—Chris Kelly, Newcastle.....D 8
June 3—Tony Hardwick, Newcastle....KO 6
June 27—Tommy Madden, Newcastle....KO 4

TOMMY MILLER

Falkirk, Scotland, Lightweight

1945

Feb. 15—Harry Hughes, Glasgow....KO by 7
Oct. 18—Don Cameron, London.....L 10

1946

Jan. 16—Frank Brown, Glasgow....KO by 1
July 11—Hugh Docherty, Aberdeen.....W 6
Aug. 17—Jim Hargie, Glasgow.....KO 7
Sept. 7—Billy Gunn, Glasgow.....W 10
Oct. 5—Billy Hill, Glasgow.....W 10
Nov. 19—Hugh Docherty, Glasgow.....W 10
Dec. 21—Hugh Docherty, Glasgow.....W 10

1947

Jan. 4—Tim McGrory, Glasgow .....L 10
Jan. 26—Johnny Williams, Glasgow.....L 10
Mar. 8—Walter Leatham, Glasgow.....KO 1
Mar. 22—Willie Devanney, Glasgow.....W 10
May 3—Danny Woods, Glasgow.....L 10
May 10—Jimmy Lang, Glasgow.....D 10
May 20—Harry Hughes, Glasgow.....L 10
May 31—Harry Hughes, Glasgow....KO by 7
June 11—Johnny Smith, Glasgow.....W 10
June 21—Harry Swinburne, Glasgow.....L 10
July 1—Mickey Green, Glasgow.....L 10
Aug. 2—George Cameron, Glasgow.....L 6
Sept. 4—Billy Barton, Liverpool.....W 8
Sept. 20—Ian Wilson, Glasgow .....KO by 2
Nov. 3—Johnny Smith, Glasgow .....L 10
Nov. 22—Johnny Smith, Glasgow .....L 10
Nov. 24—Harry McLaughlin, Largs .....W 6
Dec. 13—Johnny Duncan, Glasgow .....W 6
Dec. 27—Tim McGrory, Glasgow .....L 6

1948

Jan. 17—Mickey McAloran, Belfast .....L 8
Feb. 7—Mickey Malone, Glasgow .....W 6
Dec. 22—Johnny Flannigan, Gl'gow..KO by 3

1949

Oct. 1—Jimmy Dunn, Glasgow.....D 6
Oct. 15—Johnny Blane, Belfast.....KO by 5
Oct. 29—Jim McMillan, Glasgow.....KO 5
Nov. 12—George Cameron, Glasgow.....L 6
Dec. 13—Speedy Flynn, Edinburgh.....W 6

ABDELKADER BEN MILOUD

Moroccan Featherweight.

Born, Rabat, Morocco, January 18, 1927. As an amateur, engaged in 40 bouts; won 36; drew 3; lost 1.

1947

—Hamida, Agadir .....W 6
Feb. 21—Abbes, Casablanca.....KO 5
Mar. 8—Abselem, Casablanca.....W 6
Apr. 12—N'jar, Casablanca .....W 10
—Boudjema, Fedala.....W 6
—N'jar, Port Lyautey.....W 6
Aug. 30—Abbes, Casablanca.....W 10
Dec. 20—M. Barbier, Rheims.....W 8

1948

Jan. 14—Al Schepens, Pantin.....KO 6
Jan. 26—L. Tournefier, Paris.....W 6
Feb. 1—Manuel Garcia, Paris.....W 6
Feb. 9—Jean Archambaud, Paris.....D 6
Feb. 22—E. Arias, Paris.....W 10
Mar. 20—Ben Maati, Paris.....KO 7
Apr. 1—Roberto Ruiz, Charleville.....W 10
Apr. 9—Kurt Kruger, Stockholm.....KO 2
May 11—R. Elouard, Charleville.....KO 2
June 4—L. Tournefier, Montreuil.....KO 10
Nov. 21—Paul Dogniaux, Paris.....L 10
Dec. 15—G. Fusaro, Milan.....W 10

1949

Jan. 22—Julien Degryse, Brussels.....W 6
Feb. 16—Ant. Feroy, Brussels.....W 8
Apr. 9—Robert Astoin, Paris.....W 8

Apr. 21—Frank Hermal, Paris ----------W 10
May 7—Ant. Fenoy, Casablanca-------KO 4
Sept. 29—Paul Renucci, Paris----------KO 9
Nov. 14—Jean Mougin, Paris----------D 10
Dec. 12—Uboldi, Paris ----------KO 4

SAMMY MILSOM

Bath, England, Middleweight.

1949

Jan. 24—Harry Lawrence, Weston-------W 6
Mar. 1—Tommy Longton, Reading------W 4
Mar. 21—Roy Bexx, Weston----------W 6
Apr. 14—Harry Lawrence, Bristol------W 6
May 19—Billy Thomson, Bristol---------D 6
June 8—Doug Mitchell, Bournemouth--W 6
July 23—Doug Mitchell, Yeovil---------D 8
Oct. 10—Billy Thornton, Cheltenham----W 6
Nov. 19—Doug Mitchell, Chard---------W 6
Dec. 12—Doug Mitchell, Grimsby--------W 8

IVOR MITCHELL

Chatham, England, Middleweight.

1949

Jan. 17—Johnny Murdock, Rochester---W 4
Jan. 27—Ken Roach, Islington---------KO 1
Feb. 3—Dick Horwood, Paddington-----W 4
Mar. 4—Ted Garrison, Ramsgate--------W 4
Mar. 14—Tommy Shilton, Rochester-----W 6
Mar. 24—Alf Marsh, Islington---------KO 4
Apr. 14—Roy Bexx, Bristol----------W 6
May 2—Terry Fear, Cheltenham---KO by 4
May 6—Tommy Shilton, Tonbridge----KO 3
June 8—Jimmy Redgwell, Watford-----KO 1
July 6—Jimmy Redgwell, Watford-----W 4
July 22—Dick Horwood, Redhill---------L 4
Aug. 26—Berry Reid, Plymouth---------W 6
Sept. 12—Jimmy Redgwell, Gravesend----D 6
Sept. 26—Tommy Harlow, Derby--------W 6
Oct. 3—Jimmy Redgwell, Rochester----W 6
Oct. 31—Billy Clarke, Herne Bay--------W 6
Nov. 7—Jimmy James, Rochester-------L 6
Nov. 14—Eric Thomas, Oxford----------L 6
Dec. 5—Michael Stack, Cheltenham----D 6

TIBERIO MITRI

European middleweight champion.

Born, Trieste, July 12, 1926.

1946

Aug. 1—Lorenzo Pamio, Venice--------KO 5
Aug. 16—Luigi Gilardoni, Venice-------KO 1
Sept. 28—Virgilio Carati, Milan--------KO 4
Nov. 20—Costante Vancini, Trieste------KO 2
Dec. 6—Fred Flury, Geneva----------W 10
Dec. 29—Mario Casadei, Trieste---------W 8

1947

Jan. 5—Revel Morini, Venice----------W 8
Jan. 9—Giovanni Manca, Rome---------D 8
Jan. 16—Cesare Taranelli, Venice-------W 8
Apr. 1—Fred Flury, Zurich----------KO 10
May 1—Spartaco Dionisi, Trieste------KO 1
May 18—Otello Bottarelli, Trieste-------W 8
June 15—Armando Amanini, Trieste----WF 3
July 5—Tony Toniolo, Zurich----------D 10
July 13—Michele Marini, Trieste--------W 8
Aug. 21—Attilio Faraone, Venice-------KO 6
Sept. 5—Jean Dobiash, Biel----------KO 4
Sept. 13—Mario Casadei, Trieste--------NC 5
Sept. 18—Revel Morini, Udine----------KO 1
Oct. 19—Riccardo Battaglia, Trieste-----W 8
Nov. 8—Renato Tobri, Venice----------WF 3
Nov. 16—Eugene Leclercq, Trieste------KO 6
Dec. 3—Otello Bottarelli, Zurich------KO 5
Dec. 20—Armando Amanini, Trieste----KO 6

1948

Feb. 1—Mario Ochoa, Trieste----------W 10
Mar. 14—Michele Marini, Trieste-------W 12
Apr. 3—Jean Stock, Milan----------W 10
May 29—Ben Lazi Embareck, Trieste----W 10
July 1—Joseph Vincenzi, Milan---------W 10
July 27—Jean Pankowiak, Milan-------KO 10
Aug. 9—Giovanni Manca, Trieste-------W 12
(Italian middleweight title)
Sept. 3—Jury VII, Aarau ----------W 10
Oct. 22—Laurent Dauthuille, Paris------W 10
Nov. 5—Gaston Chambraud, Geneva----W 10
Nov. 15—Serge Barthelmy, Lugo--------W 10
Nov. 29—Dick Turpin, London----------D 12

1949

Feb. 18—Jean Wanes, Geneva----------W 10
Mar. 12—Dick Turpin, Trieste----------W 12
Apr. 16—Mickey Laurent, Milan--------W 10
May 7—Cyrille Delannoit, Brussels-----W 15
(For vacant European middleweight title)
May 29—Jean Dobiasch, Milan----------W 10
June 12—Gaston Chambraud, Milan------W 10
June 24—Kid Marcel, Geneva----------W 10
Aug. 8—Georges Chape, Trieste--------W 10
Sept. 6—Andre Lefranc, Bologna------KO 9
Sept. 21—Jean Dobiasch, Florence-------W 10
Oct. 31—Gilbert Stock, Paris----------W 10
Dec. 12—Jean Stock, Paris----------W 15
(European middleweight title)

CARLO MOLA

Italian Welterweight

Born, Milan, 1925. Turned professional 1945.

1949

Jan. 27—Bruno Bisterzo, Rome--------KO 2
Feb. 4—Pierre LeMentec, Geneva-------W 10
Apr. 16—A. Neubauer, Rome----------W 10
May 4—S. Van Zandt, Milan------KO by 6
June 24—Charles Humezt, Geneva-------L 10
Sept. 26—Valentini, Milan----------W 10
Oct. 12—Pierre Mougin, Brussels-------W —
Oct. 26—Wulff. Brussels ----------W —
Nov. 19—Gilbert Ussin, Brussels-------KO 9
Dec. 3—Emile Delmine, Brussels-------L 12
Dec. 14—Michele Palermo, Milan--------L 12
(for vacant Italian welter title)

UMBERTO MOLINARO

Italian featherweight.

Born, Udine, 1928.

1948

—Naliati, Udine ----------D 6
—Andre Gottrand, Denain-------W 6
Aug. 31—Jo Defer, Valenciennes--------W 6
Oct. 16—Jacques Cabot, Denain---------W 6
Nov. 20—Tersie, Ostend----------W 4
Dec. 4—Camille Mombert, Ostend------L 6
Dec. 18—Jo Woussem, Ostend----------W 6

1949

Jan. 3—Coucke, Ostend----------KO 5
Jan. 29—Jean Servails, Blankenberg----D 8
Feb. 10—Henri Vincenzi, Paris---------W 6
Mar. 3—Jules Chartier, Paris---------KO 1
Mar. 22—Tony Say, Amiens----------W 8
Apr. 2—Ant. Ines, Arras ----------W 10
May 10—Jules Tiriemont, Lens---------KO 5

JIMMY MOLLOY

Liverpool, England, Welterweight

Began boxing 1939. For early record see 1949 Ring Record Book.

1948

Mar. 15—Bob Blair, Leeds ----------KO 2
Apr. 16—Ginger Stewart, Manchester ---L 10
Apr. 26—Ric Sanders, Leeds ----------L 8
May 4—Jim Wellard, Northampton ---LF 8
Nov. 18—Gordon Ashun, Liverpool -----W 10
Dec. 16—Joe Baillie, Liverpool---------KO 4
Dec. 26—Jim Josephs, Belfast---------KO 3

1949

Jan. 13—Ludevico Berto, Liverpool------L 10
Mar. 3—Roy Davies, Liverpool---------KO 8
May 6—Piet van Staden, Liverpool------L 10
June 2—Emile Delmine, Liverpool-----KO 9
July 21—Mickey Tollis, Liverpool---------L 10
Sept. 29—Jack Coles, Liverpool----------L 10
Oct. 13—Bob Burniston, Liverpool-----LF 4
Nov. 3—Billy Exley, Liverpool---------L 10

JOHNNY MOLLOY

St. Helens, England, Featherweight

Born, March 26, 1926.

1943

Sept. 16—Alf Roe, Liverpool ----------WF 2
Sept. 30—Frankie Barron, Liverpool------W 8
Oct. 14—Dennis Collins, Liverpool------W 8
Oct. 28—Don Williams, Liverpool ----KO 2
Nov. 11—Frankie Barron, Liverpool------W 8
Dec. 3—Danny Evans, Blackpool -----KO 5

1944

Jan. 13—Arthur Nutter, Liverpool ----KO 2
Jan. 20—Gwyn Davies, Liverpool------KO 2
Aug. 17—Jimmy Jury, Liverpool--------W 8
Dec. 7—Dennis Chadwick, Liverpool----W 8

1945

May 10—Charley Fox, Liverpool--------KO 3

May 31—Ivor Thomas, Liverpool.....W 10
June 14—Warren Kendall, Liverpool.....W 10
July 19—Tommy Foxall, Liverpool KO by 2
Aug. 20—Paddy Dowdall, Liverpool.....LF 8
Oct. 11—Paddy Dowdall, Liverpool.....W 8

1946

Mar. 21—Jimmy Stubbs, Liverpool .....L 10
July 20—Warren Kendall, Wrexham.....L 8
Aug. 8—Paddy Dowdall, Liverpool.....LF 7
Dec. 17—Bert Hornby, Harringay .....L 6

1947

Mar. 17—Ben Duffy, Manchester .....KO 5
June 3—Jackie Turpin, London.....KO 2
Sept. 8—Frank Williams, Harringay...WF 3
Oct. 16—Bert Jackson, Liverpool.....W 12
Nov. 24—Tommy Plowright, Ashton ....KO 2
Nov. 28—George Pook, Manchester .....W 8

1948

Jan. 26—Ronnie Clayton, London .....W 8
Feb. 10—Ben Duffy, Newcastle .....W 10
Apr. 26—Al Phillips, London .....W 12
May 10—Cliff Anderson, Nottingham ...D 10
June 21—Ben Duffy, Newcastle .....W 10
July 5—Elis Ask, Nottingham .....L 10
Sept. 23—Frank Kelly, Liverpool .....W 12
Nov. 8—Elis Ask, London .....W 10

1949

Feb. 7—Ray Famechon, London.....L 10
Feb. 28—Alex Sinnaeve, Newcastle.....W 10
Mar. 21—Jerome Galloo, Newcastle.....W 10
Apr. 11—Ronnie Clayton, Nottingham....L 15
(British featherweight title)
June 2—Tommy Bailey, London.....L 8
June 30—Bernard Pugh, Liverpool.....L 10
Oct. 24—Ray Fitton, Leeds.....W 10
Nov. 25—Chris Kelly, Blackpool....KO by 7

PIERRE MONTANE

French Lightweight

Born, Toulouse, Dec. 1, 1919. Turned pro 1942.

1946

Jan. 13—Battling Hai, St. Gaudens.....W 10
July 28—Louis Thierry, Toulouse.....W 10
Nov. 4—Paul Renucci, Paris.....W 10

1947

Jan. 8—Roberto Proietti, Paris.....L 10
Apr. 8—Andre Gonnet, Paris.....W 10
June 17—Georges Vignes, Toulouse.....W 10
Nov. 30—Andre Famechon, Paris.....W 10
Dec. 20—Andre Gonnet, Rheims.....W 10

1948

May 17—Jean Mougin, Marseilles.....KO 13
(French lightweight title)
July 26—Billy Thompson, London.....D 15
(European lightweight title)

1949

Feb. 11—Archie Kemp, Melbourne .....W 12
Mar. 14—Jack Hassen, Sydney.....KO by 10
May 13—Frank Flannery, Melbourne....L 12
June 9—Rudy Cruz, Melbourne .....L 12
July 15—Frank Flannery, Melbourne....W 12
Aug. 12—Norm Gent, Melbourne .....L 12
Sept. 9—Alfie Clay, Melbourne.....W 12
Oct. 24—Alfie Clay, Sydney.....L 12

REES MOORE

Luton, England, Welterweight

1948

Apr. 19—Owen Randell, Slough.....KO 5
June 14—Len Rendle, Dunstable.....D 6
June 28—Jim Constable, Luton.....KO 3
Aug. 25—Jim Maloney, Bletchley.....NC 4
Sept. 4—Al Riches, Dunstable.....W 8
Sept. 30—George Smith, Watford.....W 6
Oct. 18—Jimmy Bryan, Luton.....KO 3
Nov. 1—Ron Jones, Watford .....KO 3
Nov. 8—Stan Davis, Walworth .....L 8
Dec. 2—Mike McTigue, Luton .....KO by 6

1949

Jan. 17—Al Riches, Bedford .....W 8
Feb. 3—Ossie Hall, Boxmoor .....W 6
Feb. 28—Jim Thornhill, Nottingham ...W 8
Mar. 7—Billy Humphries, Bedford .....L 8
Mar. 14—Jim Wellard, Northampton ....W 8
Mar. 31—Willie Whyte, Liverpool...KO by 9
Apr. 7—Jimmy Brunt, Bedford.....W 8
Apr. 25—Johnny Fox, Watford .....W 8
May 23—Don Smith, Slough .....W 6
June 13—Joe Beckett, Bungay .....KO by 6
June 27—Pete Davis, Slough .....WF 6
Sept. 5—Billy Baines, Ipswich .....W 6
Oct. 17—Gwyn Williams, Swansea.....L 10
Oct. 24—Johnny Hunt, Bedford.....KO 3
Nov. 8—Bobby Baines, Watford.....KO 2

BENNY MORAN

Dumbarton, Scotland, Lightweight

1948

Oct. 17—Jim Nash, Glasgow .....KO 2
Oct. 23—Tom Andres, Glasgow .....KO 3
Oct. 30—Jim Nash, Glasgow .....KO 1
Nov. 6—Tom McGoldrick, Glasgow..KO by 2
Dec. 17—Peter Gardiner, Glasgow.....W 4
Dec. 25—George Cameron, Glasgow...KO 1

1949

Jan. 8—Sammy Welsh, Glasgow.....L 6
Jan. 22—Sammy Welsh, Glasgow .....W 6
Feb. 5—Harry McLaughlin, Glasgow ..KO 1
Feb. 12—Norrie O'Brien, Glasgow.....L 6
Mar. 5—Harry McLaughlin, Glasgow..KO 2
May 15—Sammy Welsh, Glasgow .....KO 1
May 21—Ginger Scott, Glasgow ....KO by 6
Oct. 8—Olle Fleming, Glasgow.....W 6

TED MORGAN

Warwick, England, Light-heavyweight

1948

Sept. 27—Cyril Walters, Birmingham
KO by 5
Oct. 25—Sam Burgoyne, Birmingham...L 4
Nov. 15—Bill Morris, Tipton .....KO 3
Nov. 19—Charley Peel, W. Bromwich....L 4

1949

Jan. 10—Bill Morris, Bedworth .....KO 3
Jan. 25—Charley Peel, Smethwick ....KO 4
Feb. 14—Billy Morris, Birmingham ...KO 2
Feb. 28—Jim Shrewsbury, Birmingham KO 1
Mar. 3—Chris Scott, Norwich.....W 4
Mar. 14—Wally Brennan, Birmingham..KO 2
Mar. 31—Cyril Walters, Coventry .....W 4
Apr. 19—Jimmy Tipper, Birmingham..KO 2

PETER MORRISON

Hull, England, Bantamweight

1949

Sept. 1—Albert Fielding, Liverpool....KO 4
Oct. 6—Tommy Tierney, Liverpool....KO 2
Oct. 10—Eddie McCormick, Rushden....W 6
Oct. 17—Albert Sanderson,
Northampton .....W 6
Oct. 31—Ronnie Bissell, Leicester.....W 8
Nov. 17—Bobby Mason, Liverpool.....L 8
Dec. 3—Bobby Mason, Blackpool.....WF 3
Dec. 10—Johnny Kent, Leicester.....D 6
Dec. 12—Peter Fay, Weston.....D 8

LAURIE MORROW

West Hartlepool, England, Bantamweight

1946

Dec. 13—Joe Rolf, Middlesbrough .....D 8

1947

Jan. 2—George Wells, Newcastle.....W 8
Feb. 13—George Wells, Newcastle.....W 8
Mar. 1—Eddie McCullough, Belfast.....L 8
May 8—Norman Conn Newcastle..KO by 5
May 12—Pete Harvey, W. Hartlepool....W 8
Dec. 15—Con Kid Bailey, Middlesbrough..W 6

1948

May 14—Johnny Miller, W. Hartlepool...L 6
Oct. 11—Johnny Walker, Middlesbrough
KO 5
Nov. 8—Roy Cutler, Middlesbrough.....W 6
Dec. 13—Denny Dawson, Middlesbrough..W 6
Dec. 21—Len Shaw, Hanley .....L 8

1949

May 9—Jackie McCall, W. Hartlepool..W 6
May 23—Jimmy Gill, W. Hartlepool.....W 6
July 29—Vernon Solas, Middlesbrough..W 6
Aug. 8—Vernon Solas, W. Hartlepool...L 6
Oct. 14—Joe Collins, Middlesbrough.....W 6

RALPH MOSS

Manchester, England, Lightweight

1944

Jan. 20—Billy Burton, Liverpool.....L 8
Feb. —Johnny Cato, Liverpool.....W 6
Mar. 9—Frankie Jackson, Liverpool.....W 8

Mar. 23—Frankie Jackson, Liverpool.....W 8
Apr. 21—Johnny Fox, Blackpool.....W 8
Sept. 7—Freddie Young, Liverpool.....L 8
Sept. 14—Mick Gibbons, Liverpool.....L 8
Oct. 5—Billy Barton, Liverpool.....L 8
Oct. 12—Cyril Maudsley, Liverpool KO by 4
Nov. 9—Lionel Greber, Liverpool.....L 6
Dec. 29—Bob Bates, Blackpool.....W 8

1945

Jan. 4—Paddy Ross, Liverpool.....L 8
Jan. 26—Paddy Ross, Blackpool.....W 8
Feb. 8—Harry Hughes, Liverpool.....L 8
Aug. 27—Peter Fallon, Liverpool....KO by 4

1946

July 21—Phil Volante, London.....W 8
Aug. 20—George Daly, Mile End.....L 8
Sept. 26—Eric Hall, Cambridge.....D 8
Nov. 18—George Pull, Yarmouth.....KO 4
Nov. 26—Alf Danahar, London.....L 6

1947

Feb. 4—Jimmy Thornhill, West Ham....L 8
Mar. 3—Billy Davies, Walsall.....L 8
Mar. 29—Les Haycox, Canterbury.....D 6
June 2—Mel Wathan, Swansea.....D 10
Aug. 20—Jimmy Jury, Bristol.....D 8
Dec. 1—George Dorsett, Blackburn.....L 8

1948

Apr. 19—Dick Levers, Chesterfield.....W 8
July 2—Moe Walker, Barrow.....W 8
Sept. 15—Ezzie Reid, Morecambe.....D 8
Oct. 14—Roy Sharples, Barrow.....L 8

1949

Apr. 11—Bob Foster, Walworth.....W 8
May 12—Ted Ansell, Mile End.....W 8
June 10—Joe Perks, Plymouth.....L 8
July 12—Laurie Buxton, Selhurst Park..L 8
July 19—Billy Barton, Watford.....W 8
July 25—Jimmy Smith, Weston.....L 8
Sept. 29—Jimmy Trotter, Norwich.....L 8
Oct. 11—Billy Cunningham, Watford....L 8
Nov. 22—Laurie Buxton, Luton.....W 8

JEAN MOUGIN

French Lightweight
Born, Paris, June 6, 1922. Began boxing 1942.

1947

Jan. 7—Al Phillips, London.....L 8
Feb. 20—Stan Hawthorne, Liverpool....L 10
Apr. 15—R. Negretti, Paris.....KO 7
June 3—Henri Fontaine, Paris.....KO 3
Sept. 25—Andre Famechon, Paris.....W 12
(French lightweight title)
Nov. 6—Andre Gonnet, Paris.....KO 8
Nov. 27—Sadok Bahri, Paris.....W 10

1948

Feb. 5—Emile Dicristo, Paris.....W 15
(French lightweight title)
Mar. 3—Leandre Mateos, Bordeaux.....L 10
Mar. 31—Josef Preys, Brussels.....W 10
May 17—Pierre Montane, Marseilles..KO by 14
(French lightweight title)
July 26—Keith Hamilton, New Orleans...L 8
Sept. 7—Johnny Turner, Los Angeles..KO 3
Sept. 14—Tommy Vargas, Los Angeles...W 4
Sept. 28—Tommy Vargas, Los Angeles...W 4
Oct. 15—Frankie Ray, Hollywood.....W 4
Oct. 26—Vernon Jordan, Los Angeles....D 4
Nov. 3—Lem Thomas, Phoenix.....W 10
Dec. 1—Tommy Vargas, Phoenix.....W 10
Dec. 17—Manuel Madrid, Hollywood....W 6

1949

Feb. 1—Chivero Chavez, Los Angeles....L 6
Feb. 16—Johnny Gonzales, Oakland.....L 10
Feb. 22—Freddy Herman, Phoenix.....L 10
Mar. 11—Billy Henderson, El Paso.....KO 9
Mar. 21—Joey Barnum, Ocean Park.....L 10
Apr. 11—Joey Barnum, Ocean Park.....L 10
Apr. 26—Bill Henderson, Lubbock.....W 10
Apr. 29—Bill Henderson, Lubbock, Tex...W 10
July 12—Willie Pep, Syracuse.....L 10
Sept. 7—Josef Preys, Geneva.....D 10
Sept. 23—Frank Hermal, Paris.....W 10
Oct. 17—Ray Famechon, Paris.....L 10
Nov. 14—A. Ben Miloud, Paris.....D 10
Dec. 18—Roland Guilbert, Chambery....W 10

GEORGES MOUSSE

French Featherweight
Born, Paris, Sept. 12, 1924

1945

May 27—Ray Duforest, Levallois.....W 6
Oct. 7—A. Triguero, Marseilles.....W 6
Dec. 1—M. Tapia, Paris.....W 6
Dec. 22—Sylvain Megret, Paris.....W 8

1946

Jan. 5—M. Josie, Paris.....W 10
Jan. 23—M. Tapia, Colombes.....W 8
Feb. 17—A. Benatar, Paris.....W 6
Mar. 9—A. Beghin, Paris.....W 10
Mar. 26—Rene Megret, Colombes.....KO 6
Apr. 12—Jean Jouas, Paris.....W 10
June 4—P. Masia, Paris.....W 10
June 17—Ion Sandu, Paris.....W 10
July 21—Slimane, Oran.....L 10
Oct. 8—Jose Palacios, Paris.....W 10
Oct. 23—R. Edouard, Colombes.....W 10
Nov. 4—Jose Palacios, Paris.....W 10
Nov. 20—Cliff Anderson, London.....W 8
Dec. 8—Jean Jouas, Paris.....L 10

1947

Jan. 14—Bunty Doran, London.....L 8
Mar. 13—Bellatreche, Algiers.....L 10
Apr. 12—Luis Fernandez, Paris.....D 10
May 8—Ion Sandu, Paris.....W 10
June 27—Ferrucio Lolli, Geneva.....W 8
July 8—Cardinale, Paris.....W 10
July 31—Caliostro, Etter, Geneva.....D 10
Nov. 11—Rene Megret, Lyons.....W 10
Nov. 23—Mustapha, Mustaphaoui, Valenciennes.....L 10
Dec. 14—Jean Jouas, Paris.....W 15
(French bantam title)

1948

Feb. 1—Emile Famechon, Paris.....D 10
Mar. 6—Luis Fernandez, Paris.....W 15
(French bantam title)
Apr. 13—Theo Medina, Paris.....L 15
(French bantam title)
May 17—Danny O'Sullivan, Portsm'th..L 8
July 18—Mustapha Mustapahoui, Le Mans.....W 10
Aug. 19—Gus Foran, Liverpool.....KO 7
Sept. 9—Stan Rowan, Liverpool.....KO 8
Sept. 25—Gaetan Annaloro, Paris.....W 10
Oct. 9—Arturo Paoletti, Paris.....W 8
Nov. 7—Sigi Tennebaum, Paris.....D 10

1949

Jan. 22—Jean Archambaud, Brussels...W 6
Feb. 3—Roger Bruneau, Paris.....W 10
Feb. 16—Joe Cornelis, Brussels.....L 8
Mar. 17—M. Rosselini, Paris.....W 10
Apr. 5—Eddie Bunty Doran, Belfast....L 10
May 7—Alvaro Nuvolini, Rome.....L 10
July 3—Roger Bruneau, Laon.....W 15
(for vacant French feather title)
Oct. 10—Piero Scardino, Paris.....W 10
Nov. 20—Mario Rossellini, Paris.....W 10
Dec. 6—Francis Bonnardel, Amiens.....L 15
(French featherweight title)
Dec. 11—Jean Zadros, Douai.....KO 6

DON MULLETT

New Zealand Heavyweight Champion
Born, 1921.

1941

Oct. 16—George Allen, Wellington.....W 15
Dec. 11—Cliff Hanham, Wellington.....KO 3

1942

Apr. 20—Bill Pascoe, Wellington.....W 12
July 20—Bill Pascoe, Auckland.....KO 4
Oct. 3—Danny O'Keefe, Wellington....KO 7
Dec. 26—Maurice Strickland, Wellington.....KO 5
(New Zealand heavyweight title)

1945

Dec. 26—Geo. Muir, Palmerston North KO 12
(New Zealand heavyweight title)

1946

Mar. 16—Jack Johnson, Melbourne..KO by 4

1947

May 5—Jack Johnson, Wellington.....L 12
July 14—Ern Clingan, Wellington.....KO 10
Dec. 1—Martin Weir, Wellington.....KO 1

1948

Apr. 10—Dave Sands, Petone.....L 12
Dec. 27—Ross Pippett, Petone.....L 12

1949

July 25—Tommy Downes, Wellington..KO 1
(New Zealand heavyweight title)

BILLY MURPHY

Australian Lightweight

1947

Sept. 6—Sid Fletcher, Leichhardt ____W 8
Sept. 18—Frank Terrence, Leichhardt KO 4
Sept. 25—Billy Walsh, Leichhardt____W 8
Oct. 9—Leo Ison, Leichhardt ____W 12
Dec. 11—Frank Terrance, Leichardt ____L 12

1948

Sept. 2—Fred LaRose, Sydney ____L 10
Sept. 18—Sid Fletcher, Leichardt ____L 8
Oct. 7—Eddie Mack, Leichhardt ____D 10

1949

Feb. 12—Billy Edwards, Leichhardt ____W 8
Feb. 26—Ken Walsh, Leichhardt ____W 8

BOS MURPHY

New Zealand Middleweight

Born, Palmerston North, N. Z., Feb. 26, 1924. height, 5 ft., 11 in. Amateur record: 63 bouts: won 57; lost 5; draw 1.

1944

June 26—Tommy Dunn, Wellington KO by 6 (injured ankle)
Nov. 20—Tommy Hanson, Wellington ___W 10

1945

Apr. 30—Tommy Dunn, Wellington ____KO 5
June 25—Tommy Hanson, Dunedin ____W 12
July 9—Jack Duncan, Wellington ____KO 1
Sept. 3—Fred Southee, Wellington____KO 2
Sept. 10—Clarrie Rayner, Napier____KO 2
Sept. 17—Laurie Bolger, Dunedin____W 12
Oct. 13—Roy Stevens, Petone ____W 10
Dec. 8—Danny O'Keeffe, Wanganui____W 10
Dec. 17—Bobby Clarke, Wellington____KO 9

1946

Mar. 23—Vic Caltaux, Petone ____KO 12 (New Zealand Welterweight Title)
Apr. 27—Vic Patrick, Petone ____W 12
Sept. 7—Danny O'Keeffe, Christchurch KO 3
Sept. 21—Bobby Clarke, Greymouth____KO 6 (outgrew welterweight class; now boxing as middleweight)
Oct. 7—Roy Stevens, Wellington____W 10
Oct. 21—Jack Kirkham, Wellington____W 12

1947

Jan. 25—Willie Jones, Petone____LF 5
Feb. 22—Willie Jones, Petone____L 12
Dec. 1—Roy Peterson, London____KO 7

1948

Jan. 26—Vince Hawkins, London ____W 15 (British Empire middleweight title)
Apr. 5—Mark Hart, London ____L 8
May 18—Dick Turpin, Coventry ___KO by 1 (British Empire middleweight title)

1949

Aug. 22—George Dilkes, Manchester ____W 8
Oct. 11—Jack Braddock, London____L 8
Oct. 30—Willie Whyte, Liverpool____KO 4
Oct. 31—Roy Wouters, Leicester____LF 3

REX MURPHY

Born 1927. Australian Welterweight

1946

May 11—Fred Thompson, Sydney ____KO 1
May 25—Bluey Ferguson, Sydney ____KO 3
Aug. 17—Bluey Ferguson, Sydney __KO by 2
Sept. 28—Don Johnson, Sydney ____KO 3
Oct. 12—Ray Lowe, Sydney ____W 4
Oct. 26—Bluey Ferguson, Sydney ____KO 5

1947

Feb. 17—Reg O'Shea, Sydney ____KO 5
Mar. 3—Harold McKinnon, Sydney ___KO 5
Mar. 24—Jimmy Fraser, Sydney ____W 8
Apr. 28—Sid Sullivan, Sydney ____KO 6
June 2—Ken Goddard, Sydney ____W 10
Aug. 22—Merv Smith, Brisbane ____KO 5
Nov. 20—Tommy Ward, Leichhardt____L 12

1948

Mar. 11—Ern Jarvis, Leichardt ____D 12
Apr. 29—Joe Upton, Leichardt ____W 12
June 24—Joe Upton, Leichardt ____D 12
July 24—Len Dittmar, Melbourne ___KO by 8
Dec. 20—Clem Sands, Sydney ____KO by 9

1949

Mar. 5—Chick Watson, Newcastle ____L 12
Mar. 10—Ern Jarvis, Leichhardt ____L 12
May 2—Ern Jarvis, Sydney ____W 12
May 27—Carlo Prandolini, Brisbane KO by 8
Oct. 7—Len Dittmar, Broken Hill__KO by 7
Oct. 13—Ern Jarvis, Leichardt____KO by 12
Nov. 4—Ern Jarvis, Leichardt____KO by 2

JOE MURPHY

Glasgow, Scotland, Flyweight

Born, July 7, 1927.

1948

Oct. 14—Albert Sanderson, Liverpool KO 2
Oct. 28—Jackie Briers, Liverpool ____L 8
Nov. 18—George Sutton, Liverpool ___KO 2

1949

Jan. 31—Glyn David, Nottingham ___KO 4
Feb. 10—Billy Ashton, Liverpool ____W 8
May 18—Vic Herman, Glasgow ____W 8
June 8—Henry Carpenter, Dundee ___KO 1
July 7—Peter Keenan, Paisley ___KO by 6
Aug. 26—Otello Belardinelli, Paisley ___W 8
Sept. 30—Billy Barnes, Belfast ____KO 4
Oct. 26—Jackie Briers, Glasgow____KO 1

MUSTAPHA MUSTAPHAOUI

French-Algerian Flyweight

Born, Algiers, April 16, 1922. Started boxing 1939.

1946

June 1—Young Roger, Algiers____NC 10
Aug. 4—Emile Famechon, Casablanca__W 10
Nov. 22—P. Fouilloux, Paris____KO 4
Dec. 3—A. Brenner, Amiens____KO 6
Dec. 18—F. Van Houche, Brussels____W 10

1947

Feb. 4—Gab. Fayaud, Amiens____W 10
Apr. 8—R. Crochard, Amiens____KO 3
Apr. 24—Luis Fernandez, Paris____W 10
May 6—C. Leclercq, Amiens____W 10
June 7—Rene Megret, Algiers____W 10
June 22—O. Belardinelli, Marseilles ___WF 4
Sept. 7—Hanidou ben Barek, Casablanca ____KO 2
Oct. 19—Benevenuto Cardinale, Nancy KO 9
Nov. 23—Georges Mousse, Valenciennes ____W 10
Dec. 9—Emile Famechon, Amiens____W 15 (For vacant French flyweight title)

1948

Feb. 1—Bernard Dodin, Paris ____W 10
Feb. 25—Luis Romero, Barcelona__KO by 3 (French flyweight title)
Apr. 30—Pierre Fouilloux, Rouen ____KO 5
May 14—Jean Jouas, Paris ____WF 4
July 18—Georges Mousse, Le Mans ____L 10
Aug. 7—G. Mastrangelo, Algiers ____KO 1
Aug. 14—Theo Medina, Casablanca KO by 6
Oct. 22—Caliostro Etter, Geneva ____L 10

1949

Feb. 1—Charles Leclercq, Amiens ____W 10
Feb. 23—Luis Romero, Barcelona __KO by 3
Mar. 15—F. Diguer, Colombes ____W 10
Apr. 9—Michel Verhamme, Menin ____L 10
July 30—Dante Bini, Caen ____W 10
Aug. 27—Jackie Paterson, Paisley__KO by 4
Dec. 12—Guy Josseau, Orleans____L 10

BILLY MYERS

Australian heavyweight. Started boxing 1939.

1947

Mar. 7—Jack Johnson, Adelaide____KO by 7
Apr. 18—Ross Pippett, Adelaide____L 12
June 6—Bill Harris, Perth ____KO 5
Oct. 17—Alabama Kid, Adelaide____L 12
Nov. 19—Ritchie Sands, Adelaide ____KO 9

1948

Jan. 14—Alabama Kid, Adelaide____L 12
Jan. 19—Jack Twist, Hobart____KO 6
Feb. 4—Alabama Kid, Adelaide____W 12
Apr. 16—Jack Johnson, Mt. Gambier____W 12
June 12—Dave Sands, Newcastle____L 12
Aug. 14—Young Milo, Mt. Gambier____W 12
Aug. 27—Dave Sands, Griffith ____L 12

1949

Apr. 1—Martin Weir, Broken Hill ____KO 3
Apr. 29—Ross Pippett, Broken Hill____D 12

DOUG MYERS

Rotherham, England, Middleweight

1947

Jan. 10—Billy Maine, Middlesbro...KO by 4

Feb. 17—Tom Smith, Bedford.....W 8
May 27—Bernard Murphy, London..KO by 3
July 28—Cyril Ward, Normanton.....KO 2

1948

Jan. 23—Joe Sands, Sheffield.....KO 5
Jan. 29—Art Elmore, Rotherham.....W 8
Feb. 10—Bob Cleaver, West Ham.....L 8
Mar. 8—Joe Beckett, Rushden.....KO by 6
Mar. 11—Chris Adcock, Cambridge.....D 8
Mar. 15—Johnny McGowan, Leeds...KO by 1
Apr. 2—Roy Peterson, Aberdeen....KO by 4
Apr. 26—Des Jones, Willenhall.....KO by 4
Mar. 27—Roy Peterson, Doncaster.....W 8
June 17—Roy Peterson, Doncaster.....W 8
July 12—Dick Lloyd, Normanton.....KO 6
Aug. 9—Paddy Redmond, Normanton..KO 4
Aug. 19—Doug Radford, Doncaster.....KO 5
Sept. 13—Tommy Jones, Derby.....L 6
Sept. 20—Doug Radford, Wakefield.....KO 5
Oct. 16—George Casson, Sunderland.....W 8
Nov. 29—Roy Peterson, Hanley .....W 8
Dec. 13—Albert Finch, Walworth....KO by 6

1949

Jan. 11—Roy Peterson, Hanley .....W 8
Feb. 10—Sammy Wilde, Doncaster .....L 8
Feb. 22—Jimmy Tipper, Edinburgh....KO 1
Mar. 4—Tommy Whelan, Derby .....W 8
May 5—Richard Armah, Bournemouth..D 8
July 26—George Casson, Sunderland KO by 5
Sept. 12—Albert Southall, Derby .....L 8
Oct. 25—Billy Stevens, Edinburgh.....W 8
Nov. 17—Ron Pudney, Norwich.....KO by 2

WILLIE MYLES

Dundee, Scotland, Bantamweight

1947

Apr. 5—Barney McVeigh, Glasgow .....W 8
Apr. 26—Ritchie McCullough, Glasgow..W 10
May 1—Basil Corcoran, Liverpool ....KO 4
Aug. 22—Jim Campbell, Paisley.....L 6
Oct. 1—Cliff Wilson, Dundee .....KO by --
Dec. 6—Jim Campbell, Glasgow...KO by 1

1948

Mar. 24—Arthur Dykes, Dundee .....W 6
May 14—Ritchie McCullough, Aberdeen..L 6
June 2—Owen Johnson, Dundee .....W 8
June 11—Eddie Carson, Aberdeen...KO by 1
Nov. 6—Benny Lacey, Glasgow .....W 6
Dec. 11—Benny Lacey, Glasgow .....L 6
Dec. 25—Eddie Carson, Glasgow .....L 6

1949

Jan. 15—Benny Lacey, Glasgow .....W 6
Jan. 29—Owen Durkins, Glasgow .....W 6
Feb. 23—Owen Johnson, Dundee .....W 6
June 13—Ronnie Bissell, Preston .....KO 6
July 7—Jim Dwyer, Paisley .....L 6
Oct. 6—Gus Foran, Liverpool.....D 8
Oct. 31—Billy Daniels, Preston.....W 8
Nov. 28—Tommy Profitt, Preston.....L 8

DANNY NAGLE

Cork, Ireland, Featherweight

Born Nov. 11, 1924. Began boxing 1943.

For early record see 1949 Ring Record Book.

1949

Jan. 3—Jackie Turpin, Leyton .....L 8
Jan. 31—Dave Parker, Slough .....L 8
Feb. 14—Tommy Bailey, Chesterfield ...L 8
Mar. 1—Denny Dawson, Wisbech .....L 8
June 24—George Simmons, Dagenham ...W 8
July 9—Cliff Morris, Pontypridd .....W 10
Sept. 12—Gene Caffrey, Watford ...KO by 4
Nov. 1—Jock Bonas, Edinburgh....KO by 6
Nov. 14—Black Bond, Rushden.....D 8
Nov. 29—Ron Cooper, West Ham...KO by 6

JOHNNY NEWMAN

Cambridge, England, Lightweight

1948

May 20—Bruce Harris, Cambridge.....W 6
Sept. 2—Colin Wilson, Norwich.....W 6
Sept. 23—George Whitfield, Cambridge..W 6
Oct. 20—Colin Wilson, Cambridge.....W 6
Nov. 17—George Barker, Cambridge.....W 6

1949

Jan. 6—Al Chapman, Wisbech .....W 6
Jan. 13—Fred Evans, Cambridge .....W 6
Mar. 1—Jackie Evans, Wisbech .....W 6
Mar. 14—Horace Bye, Gr. Yarmouth...KO 5
Apr. 21—Les Rendle, Cambridge .....L 6
May 5—Clive Campling, Norwich .....L 6
July 2—Colin Wilson, Wisbech .....KO 2
Sept. 29—Moe Clarke, Norwich.....KO by 3
Oct. 13—Johnny Starr, Cambridge.....KO 3
Nov. 17—Ten Ansell, Cambridge.....W 6

CARL NIELSEN

Born, 1919. Danish heavyweight.

1946

—Nico Diessen, Copenhagen.....KO 2
—Ridi Quentemeyer, Copenhgn..KO 3
—Chris Cole, Copenhagen.....KO 2
—Tommy Upton, Copenhagen...KO 1
Sept. —Al Robinson, Copenhagen....KO 7
Oct. 11—Denis Juliani, Copenhagen.....L 8
Nov. 19—Denis Juliani, Copenhagen.....W 8
Dec. 8—Nisse Anderssen, Orebro.....L 8
—Secundo Espallargas, Copenhagen .....KO 3
—Lucien de Barsy, Copenhagen..KO 6

1947

Jan. 10—Jimmy Britt, Copenhagen....KO 5
Feb. 11—Jo Weidin, Copenhagen.....D 8
Mar. —Pierre Baeken, Copenhagen...KO 5
Apr. 11—Nisse Anderssen, Copenhagen..KO 7
May 30—Stephane Olek, Paris .....KO by 9
Sept. 6—Francis Jacques, Copenhagen..KO 3
Nov. 14—Pierre van Deuren, Copenhagen .....KO 7
Dec. 5—Alf Brown, Gothenburg.....KO 5
—Mentore Mazzali, Copenhagen..KO 4

1948

Jan. 9—Piet Wilde, Copenhagen.....KO 1
Feb. 6—Piet Wilde, Copenhagen.....W 8
Mar. 5—Giovanni Martin, Copenhagen..D 8
Mar. 19—Jo Weidin, Gothenburg....KO by 5
Apr. 9—Ange Henche, Copenhagen....KO 4
Oct. 8—Robert Eugene, Copenhagen....W 8
Oct. 21—Gilberto, Brussels.....KO 2
Oct. 27—Stephane Olek, Brussels .....L 8
Nov. 5—Oiva Purho, Copenhagen.....D 8
Dec. 3—Gabriel Bigotte, Copenhagen...W 8

1949

Jan. 7—Alf Oldoini, Copenhagen .....L 8
Feb. 11—Giovanni Martin, Copenhagen..W 8
Mar. 4—Gabriel Bigotte, Copenhagen...W 8
Apr. 8—Giorgio Milan, Copenhagen....W 8
Aug. 14—Nisse Anderssen, Stockholm....L 6

MORLEY NIGHTINGALE

Ipswich, England, Welterweight

1945

Dec. 10—Dick Warren, Ipswich.....D 3

1946

Jan. 14—Dick Warren, Bury St. Edmunds D 4
Jan. 28—Billy Barnard, Ipswich.....L 6
Mar. 4—Ernie Bird, Bury St. Edmunds KO 4
Sept. 30—Vic Price, Bury St. Edmunds ..L 6
Oct. 28—Vic Price, Bury St. Edmunds..KO 5

1947

Jan. 6—Vic Price, Bury St. Edm.....KO 1
Jan. 20—Darkie Reeve, Bury St. Edm....D 6
Mar. 13—Amos Hearn, Cambridge.....KO 3
Mar. 31—Sid Smith, Bury St. Edm.....KO 5
Apr. 14—Johnny Paton, Bury St. Edm...KO 4
Aug. 2—Vic Price, Elsenham.....L 6
Sept. 11—Harry Sargent, Cambridge....KO 5
Oct. 16—Ernie Hollister, Cambridge ....D 6
Nov. 13—Ernie Hollister, Cambridge ...KO 6
Dec. 17—Bob Barlow, Cambridge .....KO 4

1948

Jan. 29—Hugh Kirk, Cambridge .....L 6
Mar. 11—Vic Price, Cambridge .....KO 2
Apr. 15—Tommy Clifton, Cambridge ...L 6
May 20—Keith Weston, Cambridge .....L 6
Sept. 21—Keith Tricker, Bungay .....D 4
Oct. 11—Bert Buxton, Gr. Yarmouth....L 8
Oct. 20—Harry Legge, Cambridge.....D 6
Dec. 7—Bert Middleton, Rushden.....KO 3

1949

Jan. 25—Billy Andrews, West Ham..KO by 1
Feb. 3—Ron Dennington, Bermondsey..W 6
Mar. 3—Tommy Slade, Bermondsey.....L 6
Mar. 31—Pete Davies, Norwich .....L 6
Apr. 16—Ken Millard, Haverfordwest ...D 6
*June 21—Norman Anderson, Watford...W 3
*June 21—Ronnie Thorne, Watford .....L 3
Oct. 13—Bruce Harris, Cambridge.....KO 4
*Both bouts same night.

JO NOCERA

French Featherweight

Born, Pantin, March 9, 1926. As amateur, engaged in 88 bouts; won 81, lost 4, drew 3.

1947

Mar. 16—Jean Zadros, Douai ----------KO 4
Apr. 1—Robert Elouard, Orleans -----KO 2
Apr. 19—R. Guerard, Nancy ----------W 10
May 9—Ben Maati, Pantin ----------W 10
June 14—Louis Orsini, Pantin ----------L 10
Oct. 22—Myrtil, Pantin ----------W 10
Dec. 3—Gaston Hanriot, Pantin --------W 10
Dec. 14—Ben Maati, Paris ----------W 8

1948

Feb. 22—Ben Maati, Pantin ----------W 10
Mar. 5—Svoboda, Innsbruck ----------W 10
Apr. 9—Helge Rasmussen, Copenhagen LF 6
Apr. 23—Henri Fontaine, Pantin--------W 10
May 12—Roberto Ruiz, Pantin ----------D 10
June 1—Marcel Gallon, Pantin ---------W 10

1949

Feb. 10—Giard Denis, Paris ----------KO 8
Mar. 18—Bernard Dodin, Le Mans-------D 10
Apr. 25—M. Auclair, Paris ----------W 8
July 9—Ben Semane, Algiers ----------W 10

LEON NOWIASZ

French Middleweight

Born, 1928. As an amateur engaged in 93 bouts; won 90. Won French amateur light-heavyweight title in 1947.

1948

Sept. 26—Eugene Leclercq, Henin -----KO 4
Oct. 5—R. Chatenet, Amiens ---------KO 4
Oct. 22—Eddie Mario, Geneva ---------KO 4
Nov. 7—Andre Schmit, Paris ---------KO 6
Dec. 4—George Bodson, Dijon -------KO 1

1949

Jan. 2—Lucien Caboche, Paris ---------L 8
Jan. 7—Gino Menezzi, Geneva --------KO 3
Jan. 15—M. Cleutat, Dijon ----------KO 5
Mar. 4—C. Zollinger, Geneva ---------KO 6
Mar. 13—Henri Chebault, Lille ---------W 10
Apr. 22—Fred Flury, Geneva ----------W 10
May 11—Emile Godart, Lens ----------W 10
Sept. 28—Kid Marcel, Geneva----------W 10
Oct. 3—Gilbert Stock, Paris--------KO by 9
Dec. 2—William Poli, Geneva----------L 10

NIPPER (KEVIN) O'BRIEN

Born, 1929. Australian featherweight.

1947

Jan. 30—Bill Neville, Leichhardt--------W 4
June 25—Norm Sullivan, Sydney---------W 3
July 9—Bob Morris, Sydney----------W 6
July 15—Ray Robson, Sydney----------KO 4
July 23—Ron Everett, Sydney----------KO 2
Aug. 5—Cec Francis, Sydney----------D 6
Aug. 12—Mick McDonald, Sydney -KO by 7
Sept. 1—Young Lobbo, Sydney---------KO 6
Oct. 20—Jack Denahy, Sydney----------W 8
Oct. 27—Jimmy Reeves, Sydney--------KO 8
Nov. 17—Art Denham, Sydney------KO by 3

1948

Apr. 12—Toby McGarry, Sydney--------KO 10
Apr. 19—Billy Watson, Sydney----------W 12
May 24—Billy Williams, Sydney----------D 12
June 7—Al Lewis, Sydney----------KO 8
June 28—Bernie Grant, Sydney----------L 12
July 23—Dave Landers, Brisbane--------W 12
Sept. 2—Jackie Wilson, Leichhardt------L 12
Sept. 30—Jackie Wilson, Leichhardt------L 12
Oct. 14—Ted Sprouster, Leichhardt ----W 12
Nov. 8—Darby Brown, Sydney ---------W 12
Dec. 11—Cliff Jones, Melbourne ---------W 12

1949

Mar. 21—Cliff Jones, Sydney ----------KO 11
Apr. 7—Mickey McDonald, Leichhardt LF 12
May 30—Mickey McDonald, Sydney ----W 12
July 14—Billy Lord, Leichhardt ---------L 12
Aug. 4—Billy Lord, Leichhardt ---------W 12
Sept. 1—Les Fuller, Leichhardt ---------W 12
Oct. 31—Jimmy Reeves, Sydney----KO by 6

NORRIE O'BRIEN

Dundee, Scotland, lightweight

1947

Jan. 1—Jackie Marshall, Glasgow-KO by 5
Jan. 30—Jackie Marshall, Leith----KO by 4
Mar. 18—Jack Humphries, Aberdeen---KO 5
May 2—Johnny Malone, Aberdeen-----KO 5
May 3—Billy Innes, Perth----------KO 3
Aug. 30—Johnny Barnes, Aberdeen-----W 8
Oct. 27—Lionel Binney, Kirkcaldy ----KO 1
Nov. 12—Mickey Malone, Dundee ------W 8

1948

Jan. 1—Mickey Malone, Dundee ------W 6
Feb. 28—Tim McGrory, Glasgow --------W 6
Mar. 10—Pat Kelly, Dunfermline--------D 6
Mar. 24—Johnny Duncan, Dundee-----KO 3
Apr. 23—Billy Kane, Glasgow----------KO 8
May 5—Jimmy Findlay, Glasgow--KO by 2
July 15—Tom McGoldrick, Kirkcaldy ----------KO by 5
Oct. 22—Johnny Smith, Dundee ----KO by 7
Nov. 20—Mickey O'Neil, Belfast ---KO by 5
Dec. 6—Tom McGoldrick, Dundee-----KO 2

1949

Jan. 15—Hal Crosbie, Glasgow ----------W 6
Feb. 12—Benny Moran, Glasgow --------W 6
Feb. 15—Harry Lucas, Edinburgh -------W 4
Feb. 28—Freddie Smith, Newcastle-KO by 4
Nov. 14—George Williams, Walworth-----L 6

STEPHANE OLEK

French Heavyweight Champion

Born, Poland, Jan. 15, 1920. Turned professional in 1941, and through 1944 scored 11 victories and lost 2 decisions.

1946

Jan. 26—Pol Goffaux, Brussels---------KO 6
Mar. 2—Jock Porter, Brussels---------KO 4
May 3—Al Renet, Paris----------NC 7
Nov. 1—Olle Tandberg, Stockholm------L 10

1947

Mar. 17—Bruce Woodcock, Manchester--L 15 (European heavyweight title)
May 30—Carl Nielsen, Paris----------KO 9
Oct. 16—Jo Weidin, Brussels----------L 10
Nov. 28—Freddie Mills, Manchester -----L 10

1948

Jan. 12—Georges Martin, Paris--------KO 1 (French heavyweight title)
Feb. 21—Johnny Ralph, Johannesburg--L 10
May 14—Nick Wolmarans, Pretoria-----W 10
Oct. 20—Al Scohy, Brussels ----------KO 2
Oct. 27—Carl Nielson, Brussels ---------W 8
Nov. 17—Paco Bueno, Brussels --------KO 1
Dec. 4—Aaron Wilson, Brussels ---------L 12

1949

Feb. 4—Olle Tandburg, Gothenburg ----L 10
Mar. 7—Momi Guisto, Liege ----------W 10
Mar. 25—Alf Gallagher, Manchester ----W 10
Sept. 6—Johnny Williams, London -----L 8
Oct. 31—Jack Gardner, Leicester--------L 8

MICKEY O'NEILL

Belfast, Ireland, Lightweight

1947

Dec. 27—Siki O'Neill, Belfast----------W 8

1948

Jan. 10—Con Morrissey, Belfast--------KO 1
Feb. 21—Alex Pearson, Belfast--------KO 1
Mar. 13—Hugh Docherty, Belfast-------KO 2
Apr. 10—Tommy Burns, Belfast--------KO 2
Apr. 24—Siki O'Neill, Belfast----------W 8
May 22—George Frost, Belfast----------W 8
June 12—Bob Barlow, Belfast----------KO 1
July 9—Jackie Marshall, Airdrie-------L 8
Aug. 14—Jackie Molloy, Belfast--------KO 1
Sept. 28—Dave Watson, Belfast----------W 8
Nov. 20—Norrie O'Brien, Belfast-------KO 5
Dec. 26—Johnny Hazel, Belfast----------L 8

1949

Jan. 28—Billy McDonald, Liverpool -----L 8
Mar. 5—Mickey Green, Belfast --------KO 3
Apr. 5—Tom McMenamy, Belfast ------L 10
Apr. 20—Jim Findlay, Glasgow ----------W 8
June 4—Tommy Daly, Belfast --------KO 4
June 24—Pat Kelly, Belfast ----------KO 4
Aug. 6—Tommy Daly, Belfast ----------W 8
Sept. 3—Tom McGoldrick, Belfast ----KO 1
Sept. 14—Johnny Flannigan, Paisley ----L 8
Nov. 30—Gerry Smyth, Belfast----------KO 9

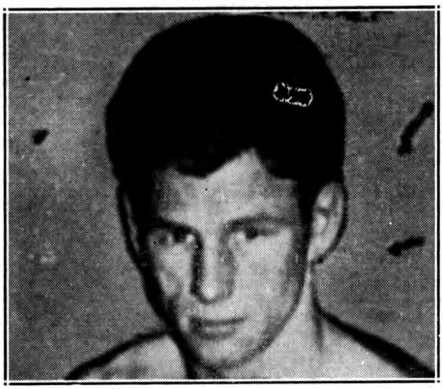

DANNY O'SULLIVAN, London, England

DANNY O'SULLIVAN

British Bantamweight Champion

Born, King's Cross, London, Jan. 6, 1923.

1947

Aug.	29	Mickey Jones, Brighton	KO 3
Sept.	16	Jimmy Green, Wembley	KO 4
Oct.	1	Freddie Hicks, Islington	W 6
Oct.	16	Ernie Omerod, Liverpool	W 6
Nov.	3	Johnny Kent, London	W 6
Nov.	18	Ronnie Bissell, London	KO 2

1948

Jan.	7	Kid Tanner Islington	W 8
Jan.	26	Johnny Boom, London	KO 2
Mar.	3	Len Jones, Islington	KO 6
Mar.	18	Amleto Falcinelli, Poplar	W 8
Mar.	22	Tommy Cummings, Nottingh.	KO 6
Apr.	8	Jimmy Webster., Poplar	W 12
Apr.	20	Jean Jouas, London	W 8
May	17	Georges Mousse, Portsmouth	W 8
May	31	Stan Rowan, Harringay	L 10
July	5	Tino Cardinale, London	W 8
Aug.	12	Tommy Madine, Peterboro.	KO 3
Oct.	18	Jackie Peterson, London	KO by 7
Nov.	18	Jackie McCall, Islington	KO 3

1949

Jan.	6	Len Shaw, Islington	W 8
Jan.	17	Mickey McKay, Walworth	LF 3
Jan.	24	Guido Ferracin, London	KO 5
Feb.	21	Jackie Paterson, London	W 8
May	5	Jackie Sutton, Watford	KO 7
June	2	Ronnie Draper, White City	W 8
July	5	Fernando Gagnon, London	W 10
Sept.	30	Eddie Bunty Doran, Belfast	KO 12
Nov.	15	Michel Verhamme, London	KO 1
Dec.	13	Teddy Gardner, London (for vacant British bantam title)	KO 10

DICKY O'SULLIVAN

London, England, Flyweight

Born, King's Cross, London May 24, 1925.

1944

June	22	Art Samuels, Brisbane	KO 4
		Bobby Waters, Brisbane	KO 8

1945

Oct.	12	Al Briggs, Brisbane	KO 9

1946

Jan.	18	Stumpy Butwell, Brisbane	D 12
Feb.	15	Stan Mott, Brisbane	KO 4

1947

Jan.	20	Jackie Bryce, London	L 8
Feb.	18	Jimmy Gill, London	KO 5
Mar.	19	Billy Davies, Islington	KO 1
Apr.	1	Alf Hughes, London	KO 4
May	5	Frank Tierney, Walthamstow	KO 1
June	3	Kid Tanner, London	L 8
Aug.	29	Charley Squire, Brighton	W 10
Oct.	1	Jimmy Thompson, Islington	KO 1
Nov.	3	Emile Famechon, London	LF 3
Dec.	1	Emile Famechon, London	W 8
Dec.	9	Raoul Degryse, London	W 8

1948

Mar.	8	Andy McCulloch, Grimsby	KO 6
Mar.	16	Terry Allen, Harringay	LF 2
May	17	Emile Famechon, Portsmouth	W 8
July	5	Maurice Sandeyron, London (European flyweight title)	D 15
Oct.	18	Maurice Sandeyron, London	W 8
Nov.	8	Maurice Sandeyron, London (European flyweight title)	L 15

1949

Jan.	10	Les Johnson, Kentish Town	L 8
Jan.	24	Terry Allen, London	L 12
Mar.	14	Tommy Farricker, Kent. Town	KO 1
Mar.	21	Billy Ashton, Leyton	W 8
May	30	Honore Pratesi, London	D 9
July	30	Theo Nolton, Pontypridd	KO 7
Aug.	17	Norman Lewis, Porthcawl	LF 5
Oct.	6	Norman Lewis, Pontypridd	L 10
Oct.	17	Vic Herman, London	W 8
Dec.	5	George Sutton, Walworth	D 8

BERNARD PACINI

Italian Light-Heavyweight

Born, Capannori (Luca), October 12, 1926.

1948

Oct.	9	J. Hairabedian, Paris	L 6
Dec.	3	R. Chatenet, Paris	W 6
Dec.	14	Van Kuyck, Antwerp	L 6

1949

Jan.	7	J. de Souza, Paris	KO 4
Jan.	18	J. Hairabedian, Paris	KO by 5
Feb.	8	Max Gallican, Paris	D 6
Feb.	13	J. Lorthios, Douai	D 8
Feb.	28	H. Fisher, Paris	KO 5
Mar.	19	Larry Shaw, Paris	L 6
Apr.	7	L. Scanelli, Paris	W 10
May	7	Albert Yvel, Algiers	L 10
June	9	L. Simoniello, Paris	KO 7
June	20	Serrano, Dijon	W 10
Sept.	17	Albert Yvel, Algiers	L 10
Nov.	24	Lucien Corinthin, Paris	L 10

KEN PAGE

Selston, England, Welterweight

1947

July	8	Alf Phillips, Spalding	KO by 6
July	24	Sammy Sharpe, Swadlincote	W 8
July	27	Don Stacey, Fitzwilliam	KO 6
July	28	Jack Fitzpatrick, Normanton	L 10
Aug.	2	Walter Redit, Upwell	L 10
Sept.	5	Jack Tolly, W. Bromwich	KO 4
Sept.	27	Pat Murphy, Warsop	KO 4
Oct.	13	Jim Maloney, Northampton	KO 3
Oct.	14	Jack Heaton, Rugby	L 8
Oct.	24	Harold Askew, W. Bromwich	W 8

1948

Jan.	21	Alf Phillips, Scunthorpe	W 8
Feb.	9	Joe Myers, Chesterfield	KO by 3
May	8	Freddie Webb, Belfast	L 8
June	12	Jackie King, Belfast	L 8
Aug.	2	Fred Varley, Clay Cross	KO 2
Oct.	4	Ernie Hamilton, Derby	KO 5
Oct.	18	Ken Grice, Wellingboro	KO 5
Nov.	12	Cyril Wills, Isle of Man	KO by 7
Dec.	20	Ginger Stewart, Hamilton	L 8

1949

Jan.	6	Hugh Kirk, Wisbech	L 6
Jan.	21	Gordon Ashun, Isle of Man	KO by 2
Mar.	7	Ric Sanders, Walsall	L 10
Oct.	11	Fred Archer, Spalding	KO 2
Nov.	2	Jim Craig, Dundee	KO 2
Nov.	10	Eric Billington, Preston	KO by 6

MICHEL PALERMO

(Kid Frattini)

Italian Welterweight Champion

Born, Caserta, October 3, 1911. Started boxing professionally in 1931.

First won Italian welterweight championship by outpointing Gino Bonetti in 12 rounds in Naples, May 7, 1933.

Lost it on October 10 of same year to V. Venturi in 15 rounds in Rome.

Regained title July 19, 1939, by outpointing Saverio Turiello in 12 rounds in Milan.

Lost it to Carlo Orlandi in 12 rounds in Milan, February 9, 1942.

Became champion for third time by outpointing Egisto Peyre in 12 rounds in Rome, March 2, 1943.

Lost title to Peyre in 12-rounder in Rome, September 23, 1945.

Regained title again April 4, 1948, by outpointing Fernando Janilli in 12 rounds in Naples.

Lost championship on July 21 of same year to Tino Facchi on disqualification, 8 rounds, in Crema.

1949

Dec. 14—Carlo Mola, Milan.....W 12
(For vacant Italian welterweight title)

FRANK PARKES

Nottingham, England, Lightweight

Born, June 6, 1920. Started boxing 1934.

1947

Mar. 31—Hal Bagwell, Cirencester .....L 10
Oct. 6—Ben Duffy, Nottingham .....L 6

1948

Jan. 26—Bert Jackson, Nottingham .....W 8
Oct. 18—Hugh Smith, Sutton .....W 8
Dec. 13—George Harrison, Sutton .....W 8

1949

Jan. 17—Ben Duffy, Derby .....W 8
Mar. 14—George Harrison, Sutton .....W 8
Mar. 21—Ben Duffy, Nottingham .....W 8
Apr. 11—Chris Jenkins, Nottingham .....W 12
June 27—George Daly, Slough .....L 8
Oct. 24—Dick Levers, Sutton.....W 8
Dec. 5—Johnny Fitzpatrick, Derby.....WF 3

BILLY PARSONS

Highbridge, England, Featherweight

1946

Sept. 20—George Wellman, Taunton.....W 8
Nov. 23—Billy Knight, Gloucester.....KO 4

1947

Jan. 27—Jimmy Wilde, Weston.....D 8
Mar. 24—Billy Henry, Weston.....KO 3
Nov. 17—Johnny Rees, Weston.....KO 3
Dec. 15—Marshall Nash, Weston.....KO 2

1948

Jan. 12—Ken Morgan, Weston.....KO by 4
June 14—George Howell, Weston.....KO 2
July 9—Leo Harris, Plymouth.....KO 9
Nov. 29—Hecky Holdsworth, Weston ..KO 5

1949

Feb. 19—Billy Barrett, Chard .....KO 5
Feb. 23—Al Young, Bath .....L 8
Apr. 25—Jack Baker, Weston .....KO 4
May 19—Frank Murphy, Bristol .....KO 2
June 25—Al Young, Chard .....KO 6
Oct. 31—Tommy Jones, Weston.....KO 6
Dec. 12—Frank Kelly, Grimsby.....L 8
Dec. 20—Gene Caffrey, Reading.....L 6

ROD PARSONS

Australian Bantamweight

1947

Jan. 24—Eddie Ward, Brisbane.....KO 3
Feb. 14—Keith Roberts, Brisbane.....KO 3
Feb. 28—Gordon Landers, Brisbane.....W 8
May 16—Jim Scully, Brisbane.....W 8
July 25—Dick Witten, Brisbane.....W 8
Dec. 19—Al Clausan, Brisbane.....KO 5

1948

Feb. 6—Des Downs, Brisbane.....KO 7
June 4—Al Lewis, Brisbane.....D 12
June 25—Johnny Gleeson, Brisbane.....W 12
July 10—Laurie Budd, Melbourne.....KO 3
Sept. 3—Billy Herbert, Brisbane.....W 12
Dec. 10—Taffy Hancock, Brisbane KO by 11

1949

Feb. 25—George Kennedy, Brisbane.....D 15
Apr. 22—Jimmy McFadden, Brisbane ...W 12
Apr. 29—Keith Francis, Brisbane .....L 12
Oct. 14—Taffy Hancock, Brisbane.....KO 3

PAT PATRICK

South African Welterweight Champion

1949

—Maurice Ouzeman, Johannesburg .....W 6
Mar. 26—Gillie van der Westhuizen, Johannesburg .....W 8
June 4—George Bushney, Johannesburg .....W 8
June 30—Harry Bos, Germiston .....KO 4
Aug. 6—Harry Bos, Johannesburg .....W 8
Aug. 27—Duggie Miller, Johannesburg ..W 8
Sept. 30—Don Carr, Johannesburg .....W 12
(South African welterweight title)

JIMMY PEARCE

Middlesbrough, England, Flyweight

1948

Oct. 3—Paddy Miller, Middlesbrough..KO 1
Oct. 18—Tom Whiting, Middlesbrough..KO 3
Nov. 15—Dan Burney, Middlesbrough..KO 1
Nov. 29—Frank Hall, Middlesbrough...KO 1

1949

Jan. 17—Harry McCoy, Middlesbrough..KO 5
Feb. 21—Dennis Reed, Middlesbrough...W 6
Mar. 28—Eddie Fitzsimmons, Mid'bro...W 6
May 9—Joe Collins, W. Hartlepool.....W 6
June 13—Frank Tierney, W. Hartlepool..W 6
July 4—Ron Perry, W. Hartlepool.....L 6
July 29—Frank Clough, Mid'bro.....W 6
Aug. 29—Sid Hyams, W. Hartlepool.....W 6
Oct. 7—Jimmy Gill, Middlesbrough....W 8
Oct. 17—Johnny Black, Preston.....W 6
Nov. 21—Henry Carpenter, Walworth...W 8
Dec. 12—Ron Cox, Carlisle.....KO 2

TEDDY PECKHAM

Bournemouth, England, Featherweight

1945

May 9—Maldwyn Baker, Watford.....D 8
Aug. 14—Jackie Swann, Watford.....W 8
Sept. 6—Jackie Swann, Chepstow.....W 8
Oct. 16—Johnny Bollen, Watford.....KO 3

1946

Jan. 14—Young Josephs, Gloucester....KO 4
Jan. 21—Roy Ball, Kidderminster.....L 10
Mar. 27—Dick Perriam, London.....W 8
Apr. 26—Danny Nagle, London.....W 10
June 6—Wally Prendergast, Redruth...KO 6
Aug. 14—Len Pascoe, Scilly Isles.....W 10
Sept. 2—Albert Bessell, Weston-Super-Mare .....D 8
Sept. 20—Len Pascoe, Torquay.....W 8
Oct. 28—Len Pascoe, Bournemouth.....W 10
Nov. 18—Albert Bessell, Weston.....L 10

1947

Jan. 6—Ginger McDermott, Exeter....KO 5
Jan. 13—Barney McVeigh, Gloucester..W 8
Jan. 16—Frank Kelly, Liverpool.....L 8
Jan. 31—Jimmy Stewart, Blackpool.....W 10
Feb. 7—George Pook, Exeter .....KO 4
Feb. 14—Frank Kelly, Blackpool....KO by 4
Nov. 17—Bill Burnell, Weston.....W 8
Dec. 15—Bill Burnell, Weston.....W 6

1948

Feb. 9—Jackie Turpin, Bridgwater.....L 8
May 28—Cliff Wilson, Plymouth.....KO 4
July 9—Teddy Larkham, Plymouth..KO by 5
Sept. 29—Stan Gossip, High Wycombe....W 8
Oct. 25—Tommy Lennon, Northampton..D 8
Nov. 19—Teddy Larkham, Bournemouth..W 8
Dec. 28—Jackie Hughes, Bournemouth...L 8

1949

Apr. 16—Jackie Turpin, Chard .....KO 4
May 5—Denny Dawson, Bournemouth..L 8
May 23—Ivor Simpson, Southampton ...L 8
May 30—Mickey Forrester, Wembley ...D 8
June 8—Billy Barratt, Bournemouth..KO 3
June 25—Jackie Hughes, Chard .....W 8
July 25—Black Bond, Swindon .....W 8
Aug. 18—Denny Dawson, Dartford .....W 8
Sept. 16—Kid Tanner, Bournemouth .....W 8
Nov. 7—Denny Dawson, Cheltenham..KO 6
Nov. 28—Bernard Pugh, Bedford.....W 8
Dec. 8—Jim Kenny, Leith.....W 8

FRANCISCO PEIRO

(Francisco Peiro Palatzi)

Spanish Welterweight

Born, Barcelona, December 30, 1918. Turned professional 1942.

1948

Jan. 22—Leonys, Grand .....W 8
Feb. 5—Stan Reypens, Malines .....D 8
Feb. 12—Richard Denis, Gand .....D 8
Feb. 28—Francis Hennebo, Brussels .....L 8
Mar. 20—Remi Leys, Bruges .....W 8
May 23—Karl Joris, Brussels .....W 8
July 10—A. Cellebout, Brussels .....W 8

1949

Apr. 20—B. Mokhfi, Barcelona ..... W 10
May 18—Kid Rene, Barcelona ..... KO 7
Nov. 9—Argote, Casablanca ..... D 8
Dec. 21—Berto, Barcelona ..... D 8

JOE PERKS

Plymouth, England, Welterweight
Started boxing 1937, while serving in British Navy.

1948

Dec. 17—Harry Legge, Plymouth ..... KO 8

1949

Feb. 25—Alan Wilkins, Plymouth ..... W 8
May 23—Ron Price, Barnstaple ..... W 8
May 30—Stan Davis, Weston ..... W 8
June 10—Ralph Moss, Plymouth ..... W 8
July 25—Jack Coles, Weston ..... W 8
Sept. 22—Frank Duffy, Liverpool ..... W 10
Nov. 19—Alan Wilkins, Chard ..... KO 6
Dec. 12—Ric Sanders, Weston ..... W 8

RON PERRY

Stalybridge, England, Bantamweight

1949

Jan. 13—Vernon Solas, Liverpool ..... W 6
Jan. 24—Dennis Stansil, Middlesbrough ..... W 6
Feb. 4—Vernon Solas, Blackpool ..... KO 3
Feb. 17—Albert Fielding, Liverpool ..... L 6
Mar. 7—Willie Rigby, Blackburn ..... KO by 1
Mar. 28—Pete Harvey, Huddersfield ..... WF 6
Apr. 11—Owen Johnson, Sheffield ..... KO by 6
May 12—Ron Bissell, Liverpool ..... L 8
May 16—Dennis Stansil, W. Hartlepool ..... L 6
June 15—Jackie McCall, Sunderland ..... KO 3
July 2—Jim Hayes, Ryhope ..... L 8
July 4—Jimmy Pearce, W. Hartlepool ..... W 6
Aug. 31—Tommy White, Morecambe ..... D 6
Sept. 8—Jim Hayes, Sunderland ..... L 6
Sept. 12—Tommy Forrest, Salford ..... KO 3
Nov. 21—Cyril Brown, Blackburn ..... L 8

LAURIE PETERSEN

Australian Middleweight
Born 1919. Started boxing 1941.

1943

Jan. 29—Young Day, Brisbane ..... WF 4
Feb. 20—Les Sloane, Melbourne ..... KO by 1
Mar. 19—Rush Milling, Brisbane ..... W 12
May 8—Young Day, Sydney ..... NC 3
June 5—Tommy Hunter, Sydney ..... W 12
July 30—Billy Fadden, Brisbane ..... KO 6

1944

July 29—Bill Nebbard, Brisbane ..... KO 4
Aug. 18—Tommy Burns, Brisbane ..... KO by 1
Oct. 27—Jack Daniels, Brisbane ..... W 12
Nov. 17—Jack Daniels, Brisbane ..... W 12

1945

Feb. 22—Tommy Hunter, Brisbane ..... KO 5
Apr. 7—Jackie Daniels, Melbourne ..... W 12
Aug. 3—Al Moran, Brisbane ..... L 12
Dec. 21—Vic Colteaux, Brisbane ..... W 12

1946

Mar. —Al Watkins, Brisbane ..... KO 8
Mar. 15—Clem Sands, Brisbane ..... W 12
Apr. 26—Clem Sands, Brisbane ..... KO by 3
Nov. 1—George Sands, Brisbane ..... KO 3

1947

Jan. 17—Jimmy Fraser, Brisbane ..... KO 3
Mar. 28—Sel Hamilton, Brisbane ..... W 12
May 2—Joe Upton, Brisbane ..... KO 5
June 6—Eddie Marcus, Brisbane ..... KO by 5
July 21—Frank Taylor, Sydney ..... KO by 7
Sept. 20—Clem Sands, Newcastle ..... W 12
Oct. 20—Sel Hamilton, Sydney ..... KO 2

1948

Jan. 19—Clem Sands, Sydney ..... KO 12
Feb. 2—Owen Moase, Sydney ..... KO 10
July 5—Paddy Slavin, Christchurch ..... WF 4
July 17—Ian Cruickshank, Christchurch ..... W 12
Aug. 9—Clarrie Gordon, Auckland ..... D 12
Aug. 23—Clarrie Gordon, Auckland ..... KO 9
Sept. 11—Danny O'Keefe, Westport ..... W 10
Oct. 5—Roy Stevens, Christchurch ..... W 12

1949

Feb. 19—Clarrie Gordon, Petone ..... W 12

EGISTO PEYRE

Italian Welterweight
Born, Susegana, Trevise, September 19, 1920. Turned professional 1941.

1948

Aug. 29—Ant. Moiri, Catania ..... W —
Sept. 5—Salvatore Sanna, Frasino ..... KO by 3
Sept. 12—Titi Clavel, Rome ..... L 10
Nov. 17—Jean Bedin, Rome ..... W 8

1949

Jan. 27—Sassa Le Parc, Rome ..... KO 7
Feb. 10—Rober Vivancos, Rome ..... W 8
Mar. 31—Omar Le Noir, Rome ..... W 10
Apr. 24—Andre Vercoutter, Rome ..... KO 2
May 15—Henri Hecquart, Rome ..... W 10
June 5—Claude Ritter, Rome ..... KO by 2

VIC PHAYER

Woolwich, England, Middleweight

1948

Nov. 1—Tom Hood, Walworth ..... L 4
Nov. 15—Frank McGowan, Leyton ..... W 4
Dec. 14—Ray Price, Kentish Town ..... KO 3
Dec. 20—Dick Horwood, Walworth ..... L 4

1949

Jan. 25—Frank McGowan, Epsom ..... W 4
Feb. 22—Dave O'Finnegan, Epsom ..... KO 3
Mar. 8—Johnny McMurdie, Epsom ..... W 4
Apr. 4—Johnny McMurdie, Walworth ..... KO 2
Apr. 12—Doug Mitchell, Epsom ..... KO 1
Apr. 25—Billy Monks, Bedford ..... KO 3
May 24—Dick Horwood, Selhurst Park ..... W 6
July 15—Doug Mitchell, Reading ..... W 6
Oct. 11—Ted Mason, Reading ..... KO by 3
Dec. 5—Ronnie Croad, Eltham ..... LF 2

AL PHILLIPS

London, England, Featherweight
Born Jan. 25, 1920.

1939

Jan. 20—Harry Dove, Hackney ..... W 8
Feb. 10—Dave Clemo, Hackney ..... W 8
Feb. 24—Red McDonald, Hackney ..... KO 4
Apr. 2—Tommy Morgan, Hackney ..... KO 7
May 21—George Willoughby, Hackney KO 3
Dec. 11—Willie Smith, Hackney ..... W 6

1941

Mar. 23—Tom Granton, Liverpool ..... KO by 5
Mar. 30—Basil McGee, Liverpool ..... KO 3
Aug. 3—George Ashun, Liverpool ..... D 8

1942

Feb. 6—Syd Worgan, Blackpool ..... KO 8
Feb. 22—Frankie Jackson, Stoke Newington ..... W 8
Mar. 9—Len Davies, London ..... W 8
Mar. 29—Bobby Hinds, London ..... WF 4
Sept. 28—Ben Duffy, London ..... W 10
Nov. 5—Ben Duffy, London ..... KO 8
Dec. 3—Tommy Hyams, Islington ..... W 8

1943

Feb. 3—Kid Tanner, London ..... W 10
Mar. 17—Jackie Paterson, London ..... KO by 3
Apr. 21—Joe Davis, London ..... W 8
Apr. 28—Jimmy Smith, London ..... KO 3
May 19—Jim Brady, London ..... W 8
May 26—Jim Hayes, Marleybone ..... D 8
June 30—Len Davies, London ..... W 8
Aug. 7—Tommy McGlinchey, Glasgow ..... W 8
Oct. 28—Don Cameron, Glasgow ..... KO 3
Nov. 24—Len Davies, London ..... W 8
Dec. 4—Tommy McGlinchey, London ..... W 8
Dec. 6—Geo. Pook, London ..... KO 4

1944

Jan. 5—Tommy McGlinchey, London ..... W 8
Feb. 24—Tommy McGlinchey, London ..... KO 8
Mar. 13—Jim Brady, Leicester ..... W 10
Apr. 24—Jim Brady, Bristol ..... W 10
May 31—Ben Duffy, London ..... W 8
June 7—Bobby Hinds, England ..... KO 4
June 12—Tommy Davies, Leicester ..... W 10
June 21—George Pook, London ..... KO 1
July 12—Tommy Davies, London ..... KO 7
Aug. 2—Len Davies, London ..... WF 6
Sept. 13—Kid Tanner, London ..... W 8
Oct. 4—Ben Duffy, London ..... W 8
Dec. 6—Bert Jackson, London ..... KO 2
Dec. 11—Syd Worgan, Bristol ..... D 10
Dec. 14—Tommy McGlinchey, Glasgow ..... W 8
Dec. 18—Dave Crowley, London ..... LF 4

1945

Feb. 23—Nel Tarleton, Manchester.....L 15
Mar. 21—Johnny Price, London .....W 8
Apr. 5—Jackie Grimes, London.....KO 4
Apr. 16—Dave Crowley, London.....L 8
Apr. 23—Tommy McGlinchey, Nottingham .....L 8
June 12—Dave Crowley, London.....W 8
July 3—Dave Crowley, London.....L 8
July 10—Jimmy Stubbs, Willenhall....WF 7
Oct. 30—Danny Webb, London.....KO 6
Nov. 20—Ben Duffy, London.....KO 7
Dec. 17—Jimmy Brady, Leeds.....KO 6

1946

Feb. 19—Paul Dogniaux, London.....KO 5
Feb. 26—Roger Tison, Marleybone.....KO 4
Oct. 29—Paul Megret, London.....KO 4
Dec. 2—Cliff Curvis, London.....KO 2

1947

Jan. 12—Jean Mougin, London.....W 8
Mar. 18—Cliff Anderson, London.....W 15
(British Empire featherweight title)
May 27—Raymond Famechon, London..WF 8
(European featherweight title)
July 1—Cliff Anderson, London .....WF 8
(British Empire featherweight title)
Sept. 17—Ronnie Clayton, Liverpool.....L 15
(British and European featherweight titles)
Dec. 1—Josef Preys, London .....L 8

1948

Feb. 20—Frank Williams, Manchester...W 10
Mar. 16—Alvaro Cerasini, London.....WF 6
Apr. 26—Johnny Molloy, London.....L 12
July 5—Ray Famechon, London.....L 8

1949

Feb. 21—Tony Lombard, London .....W 8
Apr. 4—Tony Lombard, London .....L 8
Oct. 17—Bernard Pugh, London.....W 8
Dec. 13—Tony Lombard, London.....W 8

JACK PHILLIPS

Tredegar, Wales, Welterweight

1947

Feb. 13—Douglas Bygrave, Smethwick..KO 8
Mar. 24—Fred Smith, Canning Town..KO 5
Mar. 31—Ric Sanders, Walsall.....KO 4
Apr. 18—Ginger Ward, Mertyr.....W 10
May 22—Harry Davis, London.....D 8
June 19—Bobby Fordham, London.....KO 6
July 5—Jim Wellard, Bedford.....W 8
July 19—Pat Maloney, Pontypridd.....D 10
Aug. 7—Gordon Ashun, London.....L 8
Sept. 15—Jim Wellard, Northmptn..KO by 7
Sept. —Call Johnson, Wolverhampton..W 8
Oct. 10—Bob Burniston, Trealaw .....L 10
Nov. 24—Ric Sanders, Kentish Town ...D 8
Dec. 22—Teddy Lee, Kentish Town.....W 8

1948

Feb. 11—Bob Roberts, Hereford.....KO 4
Mar. 4—Stan Hawthorne, Newcastle.....L 10
Apr. 6—Jan de Bruin, Rotterdam.....L 10
Apr. 26—Bert Chambers, Willenhall....KO 4
May 31—Eddie Thomas, Harringay.....L 10
July 8—Harry Lazar, Mile End.....L 8
Oct. 19—Teddy Lee, West Ham .....KO 7
Nov. 11—Eddie Cardew, Islington...KO by 2
Dec. 13—Bob Burniston, Abergavenny...L 10

1949

Jan. 31—Alf Danahar, Leyton .....L 8
Feb. 16—Jack Coles, Llandrindod .....LF 8
Mar. 8—Stan Davis, Walworth .....L 8
Apr. 13—Willie Whyte, Glasgow .....L 8
July 2—Ric Sanders, Wisbech .....KO 7

YRGO PIITULAINEN

Finnish Welterweight

1946

June 2—Gwyn Williams, Stockholm.....L 8
July 7—Felix Blanchard, Malmoe.....W 10
Aug. 13—John Watters, Brighton.....KO 2
Sept. 10—Paul Rebel, Stockholm.....KO 4
Oct. 11—Baby Day, Gothenburg.....W 10
Dec. 8—Gines Lorente, Malmoe.....KO 3

1947

Mar. 24—Baby Day, Gothenburg....KO by 2
Apr. 25—Reg Hoblyn, Stockholm.....W 6
Sept. 8—Eddie Thomas, London.....KO 3
Sept. 30—Jean Wanes, Helsinki.....D 10
Dec. 5—Cyril Gallie, Gothenburg.....W 8

1948

Mar. 19—Felix Blanchard, Gothenburg..W 8
Apr. 9—Ali Belaid, Stockholm.....KO 4
Apr. 26—Henry Hall, London.....KO by 6
Oct. 8—Joseph Goreaux, Copenhagen..W 8
Nov. 5—Roger Vivancos, Copenhagen..W 8
Dec. 3—R. De Silva, Copenhagen .....W 8

1949

Jan. 7—Emile Leroux, Copenhagen ...KO ..
Jan. 17—Paul Viart, Helsinki .....KO 6
Feb. 4—Omar le Noir, Stockholm .....W 10
Apr. 22—Ch. Dhery, Helsinki .....KO 6
Oct. 31—Titi Clavel, Paris.....D 10
Dec. 3—Christensen, Copenhagen .....W 10

JIMMY PIKE

Australian Flyweight

1949

Jan. 15—Des Joyce, Newcastle .....W 10
June 11—Leo Firpo, Newcastle .....W 10
Aug. 13—Mickey Roberts, Newcastle....D 10
Sept. 10—Mickey Roberts, Newcastle ....W 10

LEN PIPPEN

Australian Lightweight

1949

May 25—Jimmy Boyle, Sydney .....W 8
June 2—Dal Sterling, Leichhardt .....W 8
July 4—Col Connors, Sydney .....W 8
July 25—Clyde McGuiness, Sydney .....W 8
Sept. 14—Jimmy Boyle, Sydney.....W 8
Oct. 10—Alan Barber, Sydney.....L 10
Nov. 9—Jimmy Boyle, Sydney.....W 8

ROSS PIPPETT

Australian Light Heavyweight

1945

Apr. 27—Jack Marr, Brisbane.....L 12
Oct. 26—Danny Ryan, Warrnampool...KO 5
Nov. 3—Ron Walsh, Melbourne.....L 10

1946

Jan. 4—Ron McAullay, Perth.....KO by 11
Mar. 1—Jack Young, Adelaide.....L 12
Apr. 6—Bill Callaghan, Melbourne.....W 10
May 4—Ron Walsh, Melbourne.....D 10
May 18—Ron Walsh, Melbourne.....D 12

1947

Apr. 18—Billy Myers, Adelaide.....W 12
Apr. 26—Bill Bignall, Mt. Gambier....KO 9
June 9—Darcy Hoffman, Auckland.....W 10
June 23—Doug Rollinson, Auckland.....W 10
July 7—Darcy Hoffman, Auckland KO by 5

1948

Jan. 28—Alex Buxton, Adelaide.....W 12
Apr. 17—Jack Twist, Melbourne.....KO by 6
June 26—Jack Johnson, Melbourne..KO by 11

1949

Feb. 5—Colin Honey, Gisborne.....W 10
Apr. 29—Billy Myers, Broken Hill .....D 12
Oct. 28—Reg Mack, Broken Hill.....L 12

DENNIS POWELL

Welsh Heavyweight and Light-Heavyweight Champion

1947

Nov. 25—Derek Alexander, Willenhall....D 4

1948

Jan. 8—Jack O'Hara, Liverpool.....W 6
Jan. 15—Jeff Morris, Smethwick.....L 4
Jan. 27—Fred Edwards, Willenhall.....L 6
Feb. 2—Johnny Barton, Morecambe....L 8
Feb. 16—Gerry McDermott, Leyton..KO by 1
Feb. 25—Tom Bodell, Bloxwich.....KO 3
Mar. 8—Tommy Whelan, Blackburn.....L 8
Mar. 11—Nick Fisher, Smethwick.....KO 4
Mar. 24—Derek Alexander, Willenhall....L 6
May 17—Freddie Edwards, Rhyl.....D 6
June 26—Tommy Shelan, Chester.....L 8
July 14—Maxwell Ijeh, Birkenhead.....W 8
July 26—Tom North, W. Hartlepool..KO by 1
Aug. 23—Nick Fisher, Abergavenny.....W 10
Sept. 9—Johnny Barton, Liverpool.....L 8
Sept. 28—Harry Naylor, Hanley.....KO 5
Oct. 18—Allan Cooke, Sutton.....D 8
Nov. 1—Jimmy Carrol, Blackburn..KO by 2
Nov. 16—Tommy Paddock, Willenhall...W 6
Dec. 6—Jimmy Carrol, Preston.....L 8
Dec. 13—Allan Cooke, Birmingham.....W 8

Dec. 21—Len Bennett, Hanley ..... W 8

1949

Jan. 5—Doug Brock, Willenhall ..... KO 1
Jan. 17—Gerry McDermott, Birm'ham .. W 8
Feb. 7—Frank Walker, Coventry ..... W 8
Feb. 19—Gene Fowler, Newtown ..... W 8
Mar. 15—Derek Alexander, Willenhall .. W 8
Apr. 16—Joe Quigley, Newtown ..... KO 7
Apr. 2—Tommy Davies, Abergr'nny .. KO 9
June 10—Doug Richards, Trealaw ..... KO 3
June 20—Tom North, Birmingham ..... KO 3
July 9—Jack Farr, Newtown ..... KO 1
(Welsh light-heavy title)
Aug. 6—George James, Oswestry ..... KO 2
(Welsh heavyweight title)
Sept. 12—Paddy Slavin, Swansea ..... D 10
Oct. 1—Jimmy Carroll, Newtown ..... W 10
Oct. 31—Jimmy Carroll, Birm'ham .. KO by 7
Nov. 26—Doug Richards, Newtown .... KO 5
(Welsh light-heavyweight title)
Dec. 13—Jack Marr, London ..... W 8

CARLO PRANDOLINI

Australian Middleweight

1948

Apr. 16—Doug Moodie, MacKay ..... W 12

1949

Mar. 4—Johnny Best, Brisbane ..... KO 7
Apr. 1—Tony Toniolo, Brisbane ..... KO 3
May 27—Rex Murphy, Brisbane ..... KO 8
June 25—Ern Jarvis, Brisbane ..... KO 4
Aug. 26—Pierre Langlois, Brisbane ..... L 12

HONORE PRATESI

French Flyweight Champion

Born, Marseilles, 1921.

1945

Oct. 7—Louis Skena, Marseilles ..... D 6

1946

Apr. 7—Andre Brenner, Marseilles ..... W 8
Apr. 21—A. Santos, Marseilles ..... W 8
June 10—M. Pelgrain, Marseilles ..... KO 6
Oct. 25—Vuillonnet, Geneva ..... W 8

1947

Mar. 11—Sylvain Megret, Paris ..... D 10
Mar. 24—Elis Ask, Gothenburg ..... L 8
Apr. 8—Roland Flamant, Paris ..... W 10
May 4—Dani, Marseilles ..... KO 7
June 29—Maurice Sandeyron, Bastia ..... L 10
Sept. 27—Mastrangelo, Marseilles ..... KO 3
Nov. 24—Mustafa Rafai, Paris ..... L 6
Dec. 9—Tino Cardinale, Paris ..... W 10
Dec. 20—Louis Skena, Paris ..... L 10

1948

Feb. 15—G. Mastrangelo, Marseilles .... KO 6
July 10—Raoul Degryse, Brussels ..... W 8
Oct. 14—Jean Jouas, Paris ..... KO 6
Nov. 4—Guy Josseau, Paris ..... L 10

1949

Mar. 6—Ch. Bohbot, Marseilles ..... W 10
Mar. 22—Louis Skena, Amiens ..... W 15
(French flyweight title)
May 3—Terry Allen, London ..... W 10
May 30—Dickie O'Sullivan, London ..... D 9
Oct. 16—Charles Bohbot, Casablanca .... W 10

JOSEF PREYS

Belgian Lightweight

Born, Tournai, Belgium, 1920. Started boxing in 1935.

1945

Mar. 18—Mans, Gand ..... W 8
May 4—Kid Dussart, Brussels ..... D 10
June 24—Joris, Tournai ..... WF 6
Aug. 18—Joris, Anvers ..... W 12
Sept. 16—Germain Perez, Paris ..... W 10
Sept. 27—Montane, Paris ..... W 10
Nov. 14—A. Lagrand, Brussels ..... W 10
Nov. 19—L. Thierry, Paris ..... W 10

1946

Feb. 6—Andre Famechon, Brussels ..... W 10
Mar. 2—Omar LeNoir, Brussels ..... D 10
May 28—Billy Thompson, Leeds ..... L 8
Aug. 12—Jo Goreux, Spa ..... W 12
(Belgian Lightweight Title)
Nov. 12—Nol Klein, Anvers ..... W 10
Nov. 26—Stan Hawthorne, London ..... KO 6
Dec. 4—Emile Decristo, Brussels ..... L 15
(European Lightweight Title)

1947

Jan. 9—Stan Hawthorne, Newcastle ... D 10
Jan. 30—Billy Thompson, Newcastle .... L 10
Mar. 15—Odon, Tournai ..... KO 5
(Belgian Lightweight Title)
July 6—Roberto Proietti, Tournai ..... L 15
(European Lightweight Title)
Sept. 8—Cliff Curvis, Leeds ..... L 8
Oct. 26—Ch. Lust, Binche ..... W 15
(Belgian lightweight title)
Nov. 5—Francisco Peiro, Brussels ..... W 10
Nov. 19—Raymond Famechon, Brussels .. L 10
Dec. 1—Al Phillips, London ..... W 8

1948

Feb. 3—Ray Famechon, Charleroi ..... L 10
Feb. 12—Paul Renucci, Gand ..... W 10
Mar. 31—Jean Mougin, Brussels ..... L 10
June 17—Kid Germain, Liverpool ..... W 10
July 5—Johnny Russell, London ..... W 8
Oct. 26—Odon, Charleroi ..... W 12
(Belgian lightweight title)

1949

Jan. 17—Billy Thompson, Birmingham .. L 15
(European lightweight title)
Feb. 16—Andre Gonnet, Brussels ..... W 10
Mar. 28—Billy Thompson, Abergavenny .. D 10
Apr. 20—G. Fusaro, Brussels ..... W 10
Sept. 7—Jean Mougin, Geneva ..... D 10
Dec. 17—Roger Baour, Brussels ..... W 10

RON PRICE

Bilston, England, Lightweight

1946

Aug. 23—Billy Bird, Middlesbrough ..... W 10
Nov. 13—Mel Waltham, Aberystwith .. KO 1

1947

Jan. 21—Phil Volante, Willenhall ..... KO 1
Feb. 6—Billy Barton, Liverpool ..... L 8
Feb. 10—Dick Levers, Darlington ..... W 8
Feb. 21—Dan McAllister, Blackpool ..... D 10
Feb. 28—Len Bernard, Trealaw ..... L 10
Apr. 14—Ginger Roberts, Barrow ..... L 8
Apr. 21—Paddy Bonner, Morecambe .... W 8
May 18—Jordan Tarone, London ..... W 8
May 28—Johnny Sayers, Burnham ..... W 10
July 28—Herbie Smith, Gloucester ..... L 8
Sept. 9—Rugger North, Leeks ..... L 8
Nov. 10—Bob Foster, Rushden ..... D 10

1948

Sept. 14—Les Rendle, Spalding ..... W 8
Oct. 19—Eddie Parsons, Willenhall ..... KO 1
Dec. 6—Ginger Ward, Walsall ..... W 8

1949

Mar. 7—Ron Dennington, Cheltenham .. W 6
Mar. 23—Roy Davies, Bath ..... W 8
Apr. 16—Kay Kalio, Newtown ..... L 8
Apr. 25—Jim Thornhill, Weston ..... KO 4
May 2—Ric Sanders, Cheltenham .. KO by 6
May 23—Joe Perks, Barnstaple ..... L 8
Oct. 17—Roy Davies, Northampton ..... D 8
Oct. 22—Tommy Armour, Belfast ..... L 8

TED PRIOR

Australian Welterweight

1949

Feb. 21—Tom Tier, Sydney ..... KO 3
Feb. 28—Vince Ellui, Sydney ..... KO 3
Mar. 7—Bill de Belin, Sydney ..... W 12
Apr. 4—George Sands, Sydney ..... KO by 2
May 18—Ken Goddard, Leichhardt ..... W 12
June 6—Keith Ryan, Sydney ..... D 10
July 4—George Sands, Sydney ..... KO 6
July 25—Jack Toomey, Sydney ..... KO by 2
July 18—Jimmy Brunt, Sydney ..... KO 8

TOMMY PROFFITT

Ashton, England, Bantamweight

1948

Sept. 27—Willie Rigby, Preston ..... KO 5
Oct. 18—Chris Kelly, Blackburn .... KO by 3
Dec. 14—Roy Thomas, Hyde ..... LF 7

1949

Jan. 17—Ronnie Bissell, Sheffield ..... W 8
Jan. 25—Jim Hayes, Hyde ..... KO 4
Mar. 3—Albert Fielding, Liverpool .... KO 1
Mar. 7—Peter Fay, Bedford ..... KO 1
Mar. 14—Ronnie Bissell, Preston ..... KO 4
Apr. 5—Jackie McCall, Hyde ..... KO 1
Apr. 7—Eddie McCormick, Bedford .... W 8

June 2—Bobby Boland, Liverpool.....LF 3
June 24—Eddie McCullough, Belfast.....D 8
Aug. 23—Bobby Boland, Dundee.....KO by 5
Oct. 3—Freddie Hicks, Preston.....W 8
Oct. 20—Ken Diston, Liverpool.....KO 6
Nov. 11—Jackie Sutton, Blackpool.....KO 5
Nov. 28—Willie Myles, Preston.....W 8

ROBERTO PROIETTI

European Lightweight Champion

Born, Rome, Italy, Aug. 6, 1931. Turned professional in 1941, and through 1945 won 40, lost 3, drew 3.

1946

Jan. 15—S. Ricci, Ascali.....W 8
Mar. 16—Ant. Fabriani, Rome.....W 8
Mar. 29—G. Galileo, Perugia.....KO 5
May 26—Bruno Bisterzo, Rome.....KO 6
(Italian Lightweight Title)
July 13—Franco Loy, Cagliari.....W 10
July 27—Luigi Valentini, Rome.....W 10
Aug. 19—Luigi Valentini, Rome.....W 10
Aug. 31—Bob Negretti, Rome.....KO 6
Sept. 14—Timo Clavari, Rome.....L 3
Oct. 2—G. W. Fusaro, Rome.....W 8
Oct. 11—Timo Clavari, Rome.....W 10
Oct. 28—Andre Famechon, Paris.....W 10
Nov. 9—Jean Mougin, Milan.....W 10
Dec. 11—Aurel Sparvoli, Naples.....W 8

1947

Jan. 8—Pierre Montane, Paris.....W 10
Feb. 17—Tommy Barnham, London.....W 8
Apr. 26—Battling Hai, Rome.....W 10
May 21—Kid Dussart, Brussels.....KO 13
(European Lightweight Title)
July 6—Josef Preys, Tournai.....W 15
(European Lightweight Title)
Nov. 17—Johnny Williams, New York.....L 10

1948

Feb. 17—Billy Thompson, London.....L 15
(European lightweight title)

1949

June 6—G. Fusaro, Rome.....KO 3
June 16—Louis Orsini, Naples.....W 10
June 27—Sadok Bahri, Rome.....W 8
Sept. 7—Male, Rome.....W 10
Dec. 17—Kid Dussart, Brussels.....W 15
(European lightweight title)

RON PUDNEY

Croydon, England, Middleweight

1947

Sept. 10—Charley Golding, Croydon.....KO 2
Oct. 14—Jimmy Sales, Beckenham.....KO 4
Oct. 29—Frank Baldwin, Croydon.....KO 2
Nov. 11—Ollie Williams, West Ham.....KO by 2
Dec. 16—Roy Watson, Greenwich.....KO 1

1948

Jan. 28—Tommy Shilton, Croydon.....KO 2
Feb. 12—Joe Fitzsimmons, Bermondsey.....KO 4
Mar. 4—Ronnie Croad, Paddington.....W 6
Mar. 24—Jock Kennedy, Croydon.....WF
Mar. 31—Wally With, Islington.....W 6
Apr. 28—Tommy Cheswell, Croydon.....D 6
June 8—Johnny McKenna, Selhurst Pk.....W 6
July 29—Bob Goldsmith, Mile End.....W 6
Sept. 14—Charley Golding, Wembley.....KO 3
Sept. 23—Tommy Shilton, Mile End.....KO 5
Oct. 11—Tommy Robinson, Croydon.....KO 1
Oct. 25—Bob Cleaver, Kentish Town.....W 8
Nov. 1—Roy Peterson, Walworth.....W 8
Nov. 15—Tommy O'Connor, Walworth.....W 8
Dec. 14—Tommy O'Connor, Croydon.....W 8

1949

Apr. 4—Harry Smart, Walworth.....KO 3
Apr. 12—Bob Cleaver, Watford.....L 8
June 20—Mac Joachim, Birmingham.....W 6
July 12—Jock Taylor, Selhurst Park.....D 8
Aug. 4—Bob Cleaver, Bungay.....W 8
Aug. 31—Mac Joachim, Hendon.....W 8
Sept. 5—Ginger Sadd, Ipswich.....W 8
Oct. 4—Ronnie Croad, Earls Court.....KO 3
Nov. 14—Harry Davis, Croydon.....KO 4
Nov. 17—Doug Myers, Norwich.....KO 2
Nov. 29—George Casson, Earls Court.....W 8

BERNARD PUGH

Liverpool, England, Featherweight

Born, August 13, 1925.

1945

June 21—George Lowe, Liverpool.....KO 1
July 12—Jack Turvey, Liverpool.....W 6
Aug. 9—Chris Kelly, Liverpool.....KO 2
Aug. 18—Terry Daw, Liverpool.....W 6
Sept. 6—Roy Ball, Liverpool.....W 8
Oct. 25—Jackie McCall, Liverpool.....L 8
Nov. 1—Eddie Douglas, Liverpool.....L 8
Nov. 17—George Green, Blackpool.....KO 7
Dec. 12—Jack McKenzie, Blackpool.....W 8

1946

Feb. 22—Barney Hughes, Liverpool.....L 8
May 18—Jack McKenzie, Belfast.....L 8
June 27—Barney Hughes, Liverpool.....KO 2
July 1—Phil Milligan, Belfast.....KO 2
Aug. 10—Charley Meikle, Belfast.....W 8
Aug. 24—Larry Williams, Belfast.....KO 3
Sept. 7—Harry McAuley, Belfast.....W 8
Nov. 25—Harry McAuley, Belfast.....L 8
Dec. 7—Jimmy Smith, Belfast.....W 8
Dec. 12—Frank Kelly, Liverpool.....L 8

1947

Mar. 8—Jimmy Dunn, Belfast.....KO by 2
Mar. 22—Jimmy Dunn, Belfast.....LF 4
Apr. 17—Frank Kelly, Liverpool.....L 8
May 2—Frank Taylor, Torquay.....KO 6
May 31—Sean Phillips, Belfast.....L 8
June 28—Jimmy Smith, Belfast.....KO 7
July 26—Jimmy Smith, Belfast.....KO 7
Aug. 16—Dave Watson, Belfast.....W 8
Aug. 21—Terry Riley, Liverpool.....W 8
Sept. 26—Sean Phillips, Belfast.....W 8
Oct. 29—Jim Kenny, Glasgow.....KO by 3
Dec. 15—Jackie McGouran, Belfast.....L 8

1948

Jan. 10—Harry McAuley, Belfast.....KO 8
Jan. 22—Terry Riley, Liverpool.....L 8
Jan. 23—Bert Smith, Blackpool.....KO 3
Jan. 30—Billy Kenrick, Blackpool.....KO 5
Mar. 6—Al Gibson, Belfast.....L 8
Mar. 9—Ray Fitton, Blackpool.....L 8
Mar. 20—Jim Keery, Belfast.....L 8
May 6—Billy Kenrick, Liverpool.....L 8
May 29—Dave Watson, Belfast.....W 8
June 24—Terry Riley, Liverpool.....L 8
July 8—Charley White, Liverpool.....W 8
July 22—Don Francis, Liverpool.....KO 4
July 29—Arthur Benton, Liverpool.....W 6
Sept. 4—Eddie Magee, Belfast.....W 8
Oct. 21—Jimmy Green, Liverpool.....KO 5
Nov. 11—Black Bond, Liverpool.....D 8
Dec. 2—Black Bond, Liverpol.....W 8
Dec. 30—Eddie Larty, Liverpool.....W 8

1949

Jan. 21—Johnny Barnes, Blackpool.....W 8
Jan. 24—Kid Tanner, Preston.....D 8
Feb. 4—Kid Tanner, Blackpool.....W 8
Feb. 18—Len Shaw, Blackpool.....KO 3
Feb. 26—Denny Dennis, Belfast.....KO 6
Mar. 9—Frank Kelly, Liverpool.....L 8
Mar. 24—Terry Riley, Liverpool.....W 6
Apr. 7—Freddie Hicks, Liverpool.....W 8
Apr. 11—Black Bond, Sheffield.....W 8
Apr. 28—Mickey Forrester, Liverpool.....W 8
May 12—Tom Bailey, Liverpool.....W 8
May 26—Bert Jackson, Liverpool.....W 8
June 9—Black Bond, Liverpool.....W 8
June 30—Johnny Molloy, Liverpool.....W 10
Aug. 4—Jackie Turpin, Liverpool.....W 8
Aug. 25—Tom Bailey, Liverpool.....KO 6
Sept. 1—Eddie Dumazel, Liverpool.....D 8
Sept. 26—Morty Kelleher, Bedford.....W 8
Oct. 17—Al Phillips, London.....L 8
Nov. 1—Jim Healey, Birmingham.....W 8
Nov. 11—Eddie Dumazel, Blackpool.....W 10
Nov. 17—Jim Healey, Liverpool.....W 8
Nov. 28—Teddy Peckham, Bedford.....L 8

TOMMY PURCELL

Elsenham, England, Bantamweight

1947

Jan. 30—Gus Harris, Cambridge.....KO by 5
Mar. 20—Syd Wegg, Ipswich.....W 6
Aug. 2—Syd Wegg, Elsenham.....W 6
Sept. 1—Syd Wegg, Bury St. Edm.....W 6
Oct. 3—Paddy Shannon, Romford.....W 6
Oct. 14—Doug Lander, Chelmsford.....W 6
Nov. 13—Snowy Knight, Cambridge.....W 6
Dec. 22—Jimmy Cardew, Kentish Town.....W 4

1948

Jan. 5—Jimmy Daly, Leyton.....W 4
Jan. 19—Tony Darnell, Leyton.....W 4
Nov. 23—Johnny Sones, Wisbech.....W 4

1949

Jan. 13—Cedric Knight, Cambridge.....W 4
Feb. 21—Teddy Pryor, Walworth.....W 4

REG QUINLAN

Welsh Lightweight Champion

Born, Ammanford, Wales, May 2, 1925. Started boxing 1944.

1946

May 31—Vernon Ball, Trealaw.....L 8
July 20—Eddie Thomas, Aberdare.....L 6
Oct. 7—Wally Davis, Walsall.....KO 2

1947

June 6—Jimmy Jury, W. Bromwich...KO 4
Aug. 14—Billy Barton, Liverpool.....W 8
Aug. 20—Ivor Simpson, Bristol.....W 8
Oct. 13—Ivor Simpson, Buckingham ....W 10
Nov. 3—Billy Kid Brooks, Gloucester ..W 8
Nov. 25—Johnny Fitzpatrick, Willenhall .....KO 3

1948

Jan. 6—Ernie Thompson, Willenhall...W 8
Feb. 2—Johnny Carrington, Walsall...W 8
Mar. 24—Ben Duffy, Willenhall .....KO by 5
Apr. 12—George Daly, Southwark .....L 8
July 5—Tommy Jones, Llanelly .....W 10
Aug. 5—Bert Hornby, Liverpool....KO by 3
Sept. 27—Harry McMurdie, Cheltenham..KO 5
Nov. 22—Bryn Davies, Ammanford .....W 12
Dec. 20—Ben Duffy, Ammanford.....L 10

1949

Apr. 25—Tommy Daly, Neath.....KO 7
Oct. 27—Laurie Buxton, Watford...KO by 3
Nov. 16—Warren Kendall, Hereford....KO 1
(Welsh lightweight title)

FRANK QUINN

Belfast, Ireland, Bantamweight

1948

Oct. 10—Bill Seeley, Belfast.....KO 2
Nov. 17—Joe McCaffrey, Belfast.....L 4
Dec. 8—Alex Sewell, Belfast.....KO 4
Dec. 22—John McCann, Belfast.....KO 4

1949

Jan. 5—John Dickson, Belfast.....WF 2
Jan. 19—John Dickson, Belfast.....KO 3
Jan. 22—Joe McCaffrey, Belfast.....W 6
Feb. 19—Johnny Noble, Belfast.....W 6
Mar. 2—Joe McCaffrey, Belfast.....L 6
May 2—Sammy Fisher, Belfast.....D 6
May 28—Jimmy Dickson, Belfast.....KO 3

JOHNNY RALPH

South African Heavyweight Champion

Born Maritzburg, Natal, 1925.

(Service Record, 1942-45)

—Jack Muir, Cairo.....L 3
—Jack Lord, Alexandria.....L 3
—Marine Lee, Alexandria.....W 3
—Marine Lee, Alexandria.....W 3
—Lifeguard Hislop, Alexandria...W 3
—Stocker Camilleri, Alexandria...W 3
—Ike Williams, Naples.....KO 2
—Willie Robinson, Naples.....KO 3
—Gene Jones, Naples.....W 3
—Dutch Cuthbertson, Naples.....L 5
—Ira Boddie, Naples.....KO 1
—Dutch Cuthbertson, Naples.....W 5

Professional Record

1946

Feb. 2—Bill Horn, Johannesburg.....KO 1
Mar. 30—Archie Smith, Johannesburg...W 10
May 18—George Cerosky, Johannesburg W 10
July 20—Tommy Bensch, Johannesburg KO 5
Aug. 21—Joe Foord, Johannesburg.....KO 8
Oct. 19—Nick Wolmarans, Johannesburg..W 10
(South African heavyweight title)
Dec. 14—Joe Foord, Durban.....KO 3

1947

Feb. 17—Nick Wolmarans, Johannesburg KO 6
(South African heavyweight title)
Mar. 22—Buddy Scott, Johannesburg....W 10
July 16—Jack Kukard, Johannesburg..KO 5
Sept. 19—Alf Gallagher, Durban .....W 10
Oct. 11—Ken Shaw, Johannesburg ....KO 4
Nov. 24—Alf Gallagher, Johannesburg..D 10
Dec. 13—Buddy Komar, Johannesburg..KO 3

1948

Feb. 21—Stephane Olek, Johannesburg..W 10
Aug. 21—Jack Kukard, Johannesburg ..KO 3
Sept. 18—Alf Gallagher, Johannesburg..W 10
Nov. 6—Freddie Mills, Joahnnesbg..KO by 8

1949

Mar. 26—Bruce Woodcock, Johannesburg .....KO by 3
(British Empire heavyweight title)

BILLY RATTRAY

Dundee, Scotland, Welterweight

1948

Apr. 23—Dave Ross, Glasgow.....W 6
May 19—Danny Cunningham, Glasgow..W 6
June 30—Jimmy Martin, Glasgow.....W 6
Aug. 16—Call Johnson, Falkirk.....W 8
Sept. 17—George Bridge, Glasgow.....KO 3
Oct. 9—Billy Ross, Glasgow.....D 6
Oct. 22—Don Stacey, Dundee.....W 8
Oct. 25—George Frost, Falkirk.....W 8
Dec. 8—Geoff Turp, Dundee.....W 8
Dec. 22—Fred Varley, Glasgow.....KO 2
Dec. 25—Jack Braddock, Glasgow.....D 8

1949

Jan. 8—Jim McLean, Glasgow.....W 8
Jan. 15—Chad Savoury, Glasgow.....W 8
Jan. 29—Billy Hill, Glasgow.....W 8
Feb. 12—Billy Ross, Glasgow.....W 8
Mar. 11—Peter Morgan, Falkirk.....KO 3
Mar. 26—Phil Mellish, Glasgow.....W 8
Apr. 9—Dave McLaren, Glasgow.....KO 5
Apr. 16—Danny Cunningham, Glasgow..L 8
June 23—Essie Reid, Dundee.....W 6
June 29—Billy Hill, Carlisle.....W 8
July 7—Billy Cameron, Paisley.....KO 2
July 21—Wilf Dawson, Isle of Man.....KO 1
Aug. 23—Gordon Ashun, Dundee.....W 6
Sept. 12—Mickey Tollis, Newcastle..KO by 3
Oct. 14—Danny McKay, Edinburgh.....W 10
Nov. 28—Jack Braddock, Newcastle..KO by 6

ARTHUR RAYBOULD

Featherstone, England, Middleweight

1948

Feb. 2—Freddie Price, Leyton.....KO by 2
Mar. 12—Harry Smart, Isle of Man.....D 8
Apr. 19—Ronnie Riley, Blackburn..KO by 1
Apr. 22—Bert Kennedy, Rotherham.....W 6
Aug. 22—Albert Rendle, Normanton....W 4
Sept. 20—Martin Walsh, Wakefield.....D 4
Oct. 1—Billy Sanderson, Goole.....KO 5
Oct. 27—Wilf Dexter, Scunthorpe.....L 4
Nov. 15—Jim Shrewsbury, Derby.....KO 2
Nov. 22—George Robson, Grimsby.....KO 4
Dec. 14—Johnny Tudor, Hyde.....L 8

1949

Jan. 25—Jimmy Tipper, Hyde.....W 8
Feb. 21—Eddie Collinson, Ossett.....KO 6
Mar. 14—Gene Devlin, Newcastle.....KO 2
Apr. 11—Joe Elliott, Newcastle.....L 8
June 25—Tommy Shelan, W. Stanley.....L 8
July 11—Dick Lloyd, Wakefield.....KO 1
July 23—Billy Middleton, Blyth.....L 8
Sept. 13—Bert Williamson, Spalding.....L 8
Nov. 8—Ron Hodgson, E. Hull.....D 8
Dec. 12—Richard Armah, Nottingham...L 8

DENNIS REED

Lancaster, England, Flyweight

1948

Jan. 5—Johnny Haggerty, Morecambe..D 8
Feb. 2—Jerry Kelly, Morecambe.....KO 3
Feb. 26—Mickey Hoban, Rotherham....KO 1
Mar. 1—Johnny Haggerty, Morecambe..W 4
May 3—Roy Thomas, Blackburn.....W 8
May 19—Frank Warburton, Morecam..KO 4
May 27—Eddie Fitzsimmons, Liver..KO by 4
Sept. 8—Ronnie Sinclair, Morecambe...W 4
Oct. 25—Peter Keenan, Falkirk....KO by 2
Dec. 26—Frank Clough, Cleveleys.....D 6

1949

Jan. 3—Johnny Black, Preston.....W 6
Jan. 12—Eddie Fitzsimmons, Morecam..W 6
Jan. 22—Pat McNally, Belfast.....W 8
Feb. 21—Jimmy Pearce, Middlesbrough..L 6
Mar. 8—Jackie Cowdell, Bedworth....KO 5
Mar. 14—Frank Warburton, Preston....W 6
Mar. 26—Eric Whyte, Glasgow.....W 6
Apr. 16—Pat McNally, Belfast.....KO by 5
Apr. 25—Frank Clough, Blackburn.....L 8

May 16—Harry McCoy, Carlisle.....KO 4
May 23—Frank Clough, Blackburn.....W 8
June 29—Andy McCulloch, Carlisle.....KO 6
Aug. 1—Terry Allen, Carlisle.....KO 2
Sept. 19—Norman Tennant, Carlisle..KO by 3
Oct. 3—Johnny Bollen, Carlisle.....LF 1
Nov. 28—Mickey Hoban, Carlisle.....W 4

BOB REEVE

Plaistow, England, Middleweight

1948

Feb. 11—Charley Claydon, Islington.....W 4
Mar. 11—Frank Johnson, Bermondsey..KO 1
Mar. 15—Roy Watson, Kentish Town.....W 1
Mar. 30—Gordon Jenkins, Hove.....KO 1
Apr. 8—Pat Cowley, Poplar.....W 4
Apr. 29—Len Roberts, Leyton.....W 4
July 8—Roy Watson, Mile End.....W 4
Oct. 28—Ron Rowlands, East India.....W 4
Nov. 15—Dick Horwood, Walworth .....W 4
Nov. 30—Ken Robson, West Ham .....L 6

1949

Nov. 8—Frank McGowan, West Ham.....W 4
Nov. 29—Pat Gall, West Ham.....KO 1
Dec. 6—Eddie Cramer, West Ham.....W 4

JIMMY REEVES

Australian Welterweight

1948

May 5—Brian Kennedy, Sydney.....L 8
July 26—Eddie Mack, Sydney.....L 10
Aug. 18—Freddie LaRose, Sydney.....L 8

1949

Mar. 19—George Sands, Newcastle.....W 12
Apr. 23—Alfie Sands, Newcastle.....D 12
May 9—George Sands, Sydney.....KO 10
June 14—George Kapeen, Sydney.....KO 6
June 20—Charley Ashenden, Sydney.....L 12
Oct. 31—Nipper O'Brien, Sydney.....KO 6

ESSIE REID

Jamaica, B. W. I., Lightweight

Record in Great Britain:

1948

July 29—Johnny Walsh, Birkenhead.....LF 5
Aug. 12—Johnny Walsh, Liverpool.....W 6
Sept. 15—Ralph Moss, Morecambe.....D 8
Oct. 21—Johnny Flannigan, Perth..KO by 7
Dec. 3—Jim Brannan, Halifax.....W 8
Dec. 13—Johnny Walsh, Blackburn.....LF 3

1949

Jan. 10—Hughie Smith, Grimsby.....W 8
Jan. 18—Tony McTigue, Blackburn.....W 8
Jan. 20—Freddie Smith, Bradford.....L 8
Jan. 24—Tommy Daly, Colwyn Bay.....W 8
Feb. 15—Jackie Waitland, Hyde.....KO 5
May 6—Les Rendle, Liverpool.....D 8
June 23—Bill Rattray, Dundee.....L 6
Sept. 3—Mickey Talbot, Belfast.....L 8
Oct. 24—Freddie Smith, Middlesbro.....L 8

LES RENDLE

Hull, England, Welterweight

1948

May 31—Allan Gregory, Bedford.....KO 2
June 11—Jimmy Martin, Goole.....KO 4
June 14—Rees Moore, Dunstable.....D 6
Aug. 22—Fred Archer, Normanton.....KO 1
Aug. 28—Tommy Liddle, Sunderland..KO
Sept. 14—Ron Price, Spalding.....L 8
Nov. 22—Billy Crapper, Grimsby.....W 6

1949

Jan. 4—Benny Richards, Watford.....KO 3
Mar. 4—Vin Breakell, Blackpool.....KO 5
Mar. 18—Tony McTigue, Blackpool.....KO 1
Mar. 25—Al Riches, Blackpool.....KO 7
Apr. 7—Bob Mellett, Liverpool.....KO 2
Apr. 21—Johnny Newman, Cambridge..W 6
May 6—Essie Reid, Liverpool.....D 8
May 30—Wilf Bone, W. Hartlepool.....KO 5
June 20—Alf Marsh, W. Hartlepool.....WF 5
July 4—Paddy Dowdall, W. Hartlepool..L 8
Aug. 22—Freddie Smith, W. Hartlepool..D 8
Sept. 9—Freddie Smith, W. Hartlepool..L 8
Oct. 14—Hugh Smith, Middlesbrough.....W 8
Oct. 25—George Frost, Hull.....KO 7
Nov. 4—Billy Barton, Blackpool.....D 8
Nov. 15—Billy Crane, Hull.....KO 5
Nov. 29—Billy Dixon, London.....W 8
Dec. 8—Bob Anderson, Liverpool.....W 8

JACK RENNIE

Australian Welterweight

1947

Feb. 8—Alf Barker, Melbourne.....L 4
Mar. 8—Wally Dunn, Melbourne.....W 4

1948

May 5—Bobby Clarke, Melbourne.....W 8
Oct. 2—Frank Clarke, Melbourne.....L 10
Oct. 30—Lou Daniels, Melbourne.....W 10

1949

Mar. 11—Jack Bridges, Melbourne.....W 8
Apr. 22—Young Stenner, Melbourne..KO by 5
May 27—Johnny Kay, Melbourne.....W 10
June 17—Johnny Kay, Melbourne.....W 10

SAMMY REYNOLDS

Wolverhampton, England, Bantamweight

Born July 25, 1922. Began boxing 1936.

For early record see 1949 Ring Record Book.

1947

Mar. 18—Jim Brady, Grimsby.....L 10
Aug. 20—Jim Brady, Bristol.....W 8
Sept. 19—Norman Lewis, Manchester ..KO 2
Nov. 7—Johnny Boom, Manchester ....L 10

1948

Jan. 15—Norman Lewis, Smethwick ...W 8
Jan. 26—Peter Kane, Nottingham .....L 10
Apr. 29—Ronnie Burr, Leyton .....L 8
Sept. 6—Ronnie Draper, Southampton..L 8
Sept. 27—Ronnie Burr, Weston .....KO 3
Nov. 1—Teddy Gardner, Middlesboro....L 8
Nov. 16—Les Johnson, Cheltenham .....W 8
Nov. 29—Albert Bessell, Weston .....L 8

1949

Jan. 17—Mickey McKay, Cheltenham....L 10
Feb. 21—Jackie Sutton, Weston.....L 8
Apr. 12—Ronnie Bissell, Willenhall.....W 8
May 19—Jimmy Green, Bristol.....L 8
June 27—Arthur Gould, Weston.....W 8
Oct. 31—Ron Jones, Weston.....LF 1
Nov. 21—Jimmy Gill, Derby.....L 12

CONSTANT REYPENS

Belgian Welterweight Champion

Born, Herenthout, 1925.

1947

Jan. 14—Van Zandbergen, Malines....KO 4
Feb. 15—Henrion, Herenthout.....ND 2
Mar. 15—Stroobants, Herenthout.....KO 1
Apr. 1—Jadot, Malines.....KO 1
May 16—Boucquiaux, Chemay.....KO 2
July 20—Claeys, Malines.....W 8
Aug. 9—Rock Gionolla, Herenthought..W 8

1948

Feb. 5—Francisco Peiro, Malines.....D 8
Apr. 24—F. Hennebo, Herenthout.....W 8
Oct. 6—Richard Denis, Brussels.....W 8
Oct. 21—Bourlet, Gand.....W 6
Nov. 4—Danny Deltombe, Gand.....W 8
Nov. 18—Emile Delmine, Gand.....KO 9
Dec. 2—Dewulf, Gand.....KO 8

1949

Feb. 15—Emile Leroux, Antwerp.....W 6
Mar. 10—Willie Wimms, Gand.....KO 10
(Belgian welterweight title)
Apr. 20—Pierre LeMentec, Brussels.....W 10
May 24—Milo, Antwerp.....KO 6
July 5—Ch. Humezt, Antwerp.....W 10

BENNY RICHARDS

Slough, England, Lightweight

1947

Jan. 2—Harry Horan, Watford.....KO 2
Feb. 25—Teddy Cobb, West Ham.....KO 3
May 16—Bill Richardson, Jersey.....D 6
May 19—Roy Davis, High Wycombe.....W 8
July 10—Harry McMurdie, London.....L 6
July 24—Billy Lee, London.....KO 4
Aug. 7—Nelson Roach, London.....KO 3
Aug. 21—George Whitfield, London....KO 2
Aug. 26—Harry McMurdie, Wembley....L 6
Sept. 4—Jock Bonas, London.....L 8
Dec. 15—Mickey Duff, Kentish Town..LF 3

1948

Jan. 12—Billy Carrington, High Wyc..L 6
Jan. 13—Ivor Thomas, West Ham .....WF 2
Feb. 12—Chris Bartlett, Paddington..KO by 2

May 27—Al Wilburn, Mile End ----KO by 2
July 30—Phil Toone, Bognor ----KO 2
Aug. 12—Johnny O'Neill, Tilbury ----D 6
Oct. 11—Bert Middleton, Slough ----W 8

1949

Jan. 4—Les Rendle, Watford----KO by 3
Feb. 15—Billy Lee, Kentish Town----KO 2
Feb. 22—Billy Dixon, West Ham----KO by 3
Feb. 28—Reg Milburn, Slough----KO 3
Mar. 8—Ted Berry, Walworth----KO by 2
Mar. 14—Eddie Oliver, Slough----L 6
Mar. 28—Ron Thompson, Slough----W 6
May 23—Joe Barton, Slough----L 6
June 10—Roy Coote, Plymouth----L 6
June 25—Billy Jones, Chard----W 6

RONNIE RILEY

Preston, England, Middleweight

1947

Feb. 13—Pat Flynn, Liverpool----KO by 3
Apr. 8—Ernie Foden, Blackburn----W 8
Oct. 6—Don Caswell, Morecambe----W 8
Nov. 17—Jackie Ryan, Blackburn----KO 1

1948

Jan. 28—Brian McTigue, Blackburn----KO 1
Feb. 2—Phil Mellish, Morecambe----KO 4
Mar. 3—Hal Bairstow, Preston----KO 3
Apr. 19—Arthur Rayboulde, Blackburn--KO 1
May 17—Johnny Proffitt, Preston----KO 2
July 16—Jim Burgess, Barrow----KO 4
Sept. 13—Tommy Braddock, Blackburn-KO 5
Oct. 12—Joe Burt, Leicester----KO 3
Oct. 25—George Casson, Preston ----D 8
Nov. 29—Reg Marshall, Blackburn----KO 2
Dec. 6—George Casson, Preston----KO 6

1949

Jan. 31—Eric Hall, Leicester----KO 5
Nov. 28—Albert Southall, Preston----W 8

TERRY RILEY

Liverpool, England, Featherweight

1947

July 10—Jackie Crossley, Liverpool----KO --
July 24—Jackie Turpin, Liverpool----WF 4
Aug. 21—Bernard Pugh, Liverpool----L 8
Oct. 2—Larry Benson, Liverpool----KO 4
Oct. 9—Ray Fitton, Liverpool----L 8
Nov. 7—Ray Fitton, Blackpool----L 8

1948

Jan. 16—Billy Kenrick, Blackpool----W 8
Jan. 22—Bernard Pugh, Liverpool----W 8
Feb. 27—Ray Fitton, Blackpool----L 8
Mar. 5—Jackie Turpin, Leamington-KO by 5
June 24—Bernard Pugh, Liverpool----W 8
Aug. 4—Black Bond, Birkenhead----W 8
Aug. 26—Johnny Barnes, Liverpool----W 8

1949

Mar. 11—Jackie Molloy, Blackpool----W 8
Mar. 24—Bernard Pugh, Liverpool----L 6
May 14—Jim McCann, Belfast----W 8
May 30—Ronnie Bate, Preston----KO 7
June 27—Denny Dawson, Preston----W 7
July 28—Kid Tanner, Liverpool----W 8
Oct. 28—Gene Caffrey, Blackpool----D 8
Nov. 10—Peter Guichan, Liverpool----KO 6
Nov. 15—Vince Marshall, Manchester---L 6
Nov. 30—Dave Watson, Belfast----W 8

CLAUDE RITTER

French Middleweight

Born, Paris, September 30, 1925.

1946

Nov. 4—Adadaine Jeune, Paris----KO 4
Nov. 17—O. Leikoinen, Paris----KO 2
Dec. 1—Jean Bedin, Paris----W 8

1947

Jan. 19—M'Rabet, Paris ----W 8
Apr. 1—Henry Fabry, Colombes----W 10
Apr. 27—Ab. Ben Azib, Vannes----KO 5
May 6—J. Wuyciak, Paris----KO 3
May 20—Alf Piette, Paris----W 10
June 29—F. Blanchard, Beziers----W 10
Sept. 11—Titi Clavel, Paris----W 8
Oct. 2—Jean Carrara, Paris----W 8
Oct. 14—Gines Lorentes, Colombes----KO 2
Oct. 23—Jean Galateo, Paris----KO 3
Nov. 23—Rene Selles, Paris----W 10
Dec. 17—Omar le Noir, Paris----D 10

1948

Jan. 22—Pierre Le Mentec, Paris----W 10
Feb. 23—Louis Thierry, Paris----W 10
Mar. 17—Antonio Soldevilla, Barcelona--D 10
Apr. 14—Jose Ferrer, Barcelona----W 10
July 17—J. Martin, Majorca----W 10
Sept. 30—Gilbert Stock, Paris----D 10
Nov. 15—Gus Degouve, Paris----KO by 1
Dec. 11—Omar Kouidri, Algiers----L 10

1949

Jan. 12—Antonio Soldevilla, Barcelona--L 10
Jan. 27—Kid Marcel, Paris----L 10
Feb. 12—A. Tahar, Algiers----W 10
Mar. 29—Billy Exley, London----KO 7
Apr. 25—Titi Clavel, Paris----L 15
(For vacant French middleweight title)
June 5—Egisto Peyre, Rome----KO 2
July 2—F. Jannilli, Rome----L 10

BILLY ROBERTS

Australian bantamweight

1948

Feb. 12—Johnny Gleeson, Leichhardt ----KO by 8
Apr. 22—Jim McFadden, Leichhardt----L 10
May 15—Ron Holmes, Leichhardt----KO 7
June 26—Johnny Leslie, Leichhardt----KO 8
July 31—Johnny Leslie, Leichhardt----W 8
Aug. 5—Don O'Sullivan, Leichhardt ----KO by 6

1949

Apr. 23—Ron Holmes, Leichhardt----KO 6
Apr. 28—Alfie Webster, Leichhardt----L 8
June 9—Frank Cross, Leichhardt----W 8
June 30—Des Joyce, Leichhardt----W 12
Aug. 18—Jimmy Hogg, Leichhardt----L 12
Sept. 15—Jimmy Hogg, Leichhardt----L 12

CHARLEY ROBERTS

Bradford, England, Middleweight

1947

Feb. 3—Billy Hill, Barrow----L 10
Mar. 17—Jim Tipper, Barrow----W 8
Apr. 1—Doug Myers, Bradford----L 10
Apr. 28—Billy Tadman, Morecambe----KO 7
June 9—Jimmy Tipper, Morecambe----W 10
Aug. 18—Len Gidney, Morecambe----W 8
Sept. 1—Tommy Jones, Derby----L 8
Dec. 19—Jimmy Tipper, Isle of Man----W 8

1948

Jan. 14—Bob Roberts, Morecambe----KO --
Jan. 16—Geoff Turp, Isle of Man ----KO 4
Jan. 26—Chris Adcock, Leeds ----W 8
Feb. 11—Teddy Lee, Islington ----KO by 4
Feb. 23—Jesse Birtwiste, Blackburn----W 8
Mar. 15—Alf Marsh, Leeds ----W 8
Mar. 22—Cyril Wills, Blackburn ----KO 6
Apr. 26—Johnny Downes, Leeds ----KO 4
June 14—Cal Johnson, Blackburn----W 8
June 18—Gordon Ashun, Mile End ----L 8
Sept. 25—Len Brooks, Chard ----KO by 2
Oct. 11—Freddie Wilkes, Blackburn ----W 8
Oct. 25—Billy Exley, Leeds----L 8
Nov. 18—Neil McCearn, Preston----KO by 1
Nov. 26—Al Lobb, Plymouth----KO by 1

1949

Feb. 3—Jimmy Tipper, Bradford----W 8
Feb. 18—Cyril Jones, Isle of Man----KO 5
Mar. 28—Alf Marsh, Huddersfield----W 8
Apr. 13—Gordon Ashun, Morecambe----D 8
Oct. 10—Ginger Ward, Derby----W 8
Oct. 21—Bill Kirkland, Oldham----W 8

JACKIE ROBERTSON

Greenock, Scotland, Featherweight

1946

Sept. 25—Bobby McDonald, Kelvin Hall-W 6

1947

Jan. 10—Hal Bagwell, Blackpool----L 10
Jan. 24—Tommy Burns, Middlesbrough-W 8
Feb. 8—Mickey Malone, Glasgow----D 8
Apr. 19—Danny Ross, Glasgow----KO 2
May 1—Frank Kelly, Liverpool----L 8
Aug. 22—Frank McFarlane, Paisley----W 8
Sept. 1—Tommy Burns, W. Hartlepool---L 8
Sept. 4—Tommy Bailey, Liverpool--KO by 8
Nov. 24—Len Davies, Hove ----WF 4
Dec. 1—Jackie Turpin, Leeds ----KO by 3

1948

Jan. 17—Paul Jones, Glasgow ----W 6

Jan. 23—Mickey Malone, Glasgow KO by 7
Feb. 14—Dave Parker, Glasgow ..... L 8
Mar. 3—Bert Jackson, Preston ..... L 8
Apr. 14—Barney McVeigh, Paisley ..... W 10
June 19—Billy Press, Glasgow ..... W 6
July 21—Ray Fitton, Aberdeen ..... KO by 3
Sept. 18—Alex Scott, Glasgow ..... L 8
Sept. 25—Jim Irvine, Glasgow ..... KO 3
Nov. 9—Jimmy Dunn, Edinburgh ..... W 8
Dec. 14—Peter Guichan, Edinburg ..... L 8

1949

Feb. 15—Jackie Ryan, Edinburgh ..... KO 5
Apr. 30—Jim Kenny, Glasgow ..... KO by 3
(For vacant Scottish feather title)
July 21—Charley Neeson, Isle of Man ..... L 8

PETER ROBINSON

Belfast, Ireland, Leightweight

1947

Mar. 8—Dennis Nordon, Belfast ..... L 6
Dec. 20—Dennis Nordon, Belfast ..... W 8
Dec. 27—Norman James, Belfast ..... W 8

1948

Feb. 28—Con Morrisey, Belfast ..... KO 3
Mar. 27—Alex Pearson, Belfast ..... KO 1
May 1—Len Dixon, Belfast ..... KO 2
June 12—Darkie Sullivan, Belfast ..... L 8
Sept. 4—Harry Brown, Belfast ..... KO 6
Oct. 16—Billy Crane, Belfast ..... KO by 5

1949

June 18—Bob Raglan, Belfast ..... KO 5
July 21—Sammy Welsh, Isle of Man ..... W 8
Nov. 7—Tommy Daly, Belfast ..... KO by 1

ERNIE RODERICK

Liverpool, England, Welterweight
Born, Jan. 25, 1914.

1931

June 4—Tony Butcher, Liverpool ..... W 10
June 18—Young Martin, Liverpool ..... W 10
July 30—Jacky Fraser, Southport ..... W 6
Aug. 27—Tommy Eustace, Southport ..... W 10
Dec. 17—Tommy Bailey, Liverpool ..... W 10

1932

May 23—Jerry Smith, Liverpool ..... KO 8
June 13—Jimmy Stewart, Liverpool ..... L 10
Sept. 15—Jerry Smith, Liverpool ..... KO 7
Oct. 20—Billy Quinlan, Liverpool ..... W 10
Dec. 15—Alec Law, Liverpool ..... W 12

1933

Jan. 19—Alec Law, Liverpool ..... KO 4
Feb. 20—Packey McFarland, Manch'ter. KO 2
Feb. 23—Jacky Flynn, Liverpool ..... KO 4
Mar. 27—Bryn Edwards, Manchester ..... KO 11
Apr. 20—Herbie Fraser, Liverpool ..... KO 7
Apr. 27—Tommy John, London ..... D 8
May 1—Jim Hunter, Liverpool ..... W 12
July 1—Bobby Blay, Sydney, Aus. ..... D 15
July 31—Bobby Delaney, Sydney ..... KO by 8
Aug. 2—Cyril Pluto, Sydney ..... L 15

1934

Feb. 22—Henry Baumas, Liverpool ..... KO 2
Mar. 8—George Purchase, Liverpool ..... WF 13
Mar. 19—Jack Lord, Manchester ..... WF 5
Apr. 3—Bob Nelson, Birkenhead ..... L 10
Apr. 8—Billy Bird, London ..... LF 9
Apr. 16—Jack Lord, Manchester ..... LF 8
June 7—Pat Butler, Liverpool ..... L 12
Aug. 2—Jack Daly, Liverpool ..... W 12
Sept. 20—Charlie Baxter, Liverpool ..... W 10
Oct. 25—Tommy Taylor, Liverpool ..... LF 6
Dec. 3—Dave McCleave, London ..... L 8
Dec. 17—Charlie Baxter, Wolverhampton L 12

1935

Jan. 10—Jim Boyle, Glasgow ..... KO 11
Jan. 14—Jack Moody, Dudley ..... KO 4
Feb. 8—Jack Powell, Wolverhampton ..... W 12
Feb. 12—Bill Graham, Hanley ..... W 12
Mar. 10—Roy Mills, Leeds ..... W 10
Mar. 14—Frank McCall, Glasgow ..... KO 10
Mar. 28—Willie Hamilton, Glasgow ..... KO 1
Apr. 1—Pat Haley, Rushden ..... D 10
May 2—Tiger Smith, Liverpool ..... KO 3
May 29—Pat Butler, Liverpool ..... KO 5
July 1—Dave McCleave, Liverpool ..... W 12
Aug. 29—Pat Haley, Liverpool ..... W 10
Sept. 26—George Bunter, Liverpool ..... W 12
Oct. 14—George Rose, Newcastle ..... KO 2
Oct. 31—Harry Lister, Liverpool ..... W 10
Nov. 7—Walter Saunders, Liverpool ..... KO 3
Nov. 12—Billy Graham, Glasgow ..... W 10
Dec. 5—Jimmy Stewart, Liverpool ..... W 12

1936

Jan. 30—Jacky McLeod, Glasgow ..... W 12
Feb. 27—Ivor Pickens, Liverpool ..... W 15
Mar. 12—Jake Kilrain, Glasgow ..... W 12
Sept. 3—George Purchase, Liverpool ..... W 12
Sept. 16—Sonny Jones, Glasgow ..... L 10
Oct. 1—Cock Moffit, Liverpool ..... KO 10
Oct. 19—Dave McCleave, London ..... W 10
Oct. 26—George Daly, London ..... W 12
Nov. 26—Paul Schaeffer, Liverpool ..... W 12
Dec. 15—Lefty Flynn, Dundee ..... W 10

1937

Feb. 4—George Bunter, Liverpool ..... W 3
Feb. 11—Stafford Barton, Liverpool ..... W 10
Feb. 25—Paul Schaeffer, Liverpool ..... W 12
Mar. 10—Jake Kilrain, Glasgow ..... KO 10
Mar. 18—Ercole Buratti, Liverpool ..... W 10
May 6—Nestor Charlier, Liverpool ..... W 12
June 17—Cyril Pluto, Liverpool ..... KO 7
July 8—Johnny Rust, Liverpool ..... KO 3
July 22—Lefty Flynn, Liverpool ..... W 12
Sept. 16—Jimmy Walsh, Liverpool ..... L 12
Sept. 30—Kid Silver, Liverpool ..... KO 7
Oct. 13—Franky Erne, Glasgow ..... W 10
Oct. 19—Jimmy Purcell, London ..... KO 5
Nov. 25—Jean Morin, Liverpool ..... W 10

1938

Jan. 7—Jack McCabe, Blackpool ..... W 12
Jan. 27—Jack Powell, Liverpool ..... KO 6
Feb. 10—Cleto Locatelli, Liverpool ..... W 12
Feb. 21—Jimmy Purcell, Manchester ..... W 10
Apr. 7—Reg. Gregory, Liverpool ..... KO 10
May 26—Tommy Smith, Liverpool ..... KO 8
June 23—Dai Jones, Liverpool ..... W 10
July 21—Battling Parkin, Liverpool ..... W 10
Aug. 18—Johnny Clements, Liverpool ..... KO 2
Aug. 25—Jack McKnight, Liverpool ..... KO 3
Sept. 22—Roy Mills, Liverpool ..... KO 2
Oct. 20—Kid Janas, Liverpool ..... W 10
Nov. 10—Al Baker, Liverpool ..... W 10
Nov. 28—Gustave Humery, London ..... KO 3
Dec. 1—Bob Donnars, Liverpool ..... KO 3
Dec. 12—Al Baker, London ..... W 8

1939

Jan. 20—Paddy Roche, Blackpool ..... W 10
Feb. 2—Gaspard Deridder, Liverpool ..... KO 8
Mar. 23—Jake Kilrain (British welter-weight title), Liverpool ..... KO 7
May 25—Henry Armstrong, London ..... L 15
(For welterweight championship of the world)
July 27—Dave McCleave, Liverpool ..... KO 4
Oct. 5—Lionel Gibbs, Liverpool ..... W 10
Nov. 12—Charley Parkin, Liverpool ..... KO 4
Dec. 18—Arthur Danahar, London ..... L 10

1940

Feb. 3—Harry Craster, Sheffield ..... W 10
June 6—Taffy Williams, Liverpool ..... KO 2
July 13—Norman Snow, Northampton ..... W 15
Sept. 21—Eric Boon, Liverpool ..... W 10
In British Army.

1941

Mar. 9—Jack Clancy, Liverpool ..... KO 5
Mar. 16—Ray McIntyre, Liverpool ..... W 10
July 4—Ron Lindley, Liverpool ..... KO 4
July 12—Jack Kid Berg, London ..... W 10
Sept. 1—Paddy Roche, Leicester ..... KO 2
Sept. 29—Arthur Danahar, London ..... W 15
Nov. 2—Harry Mizler, London ..... KO 8

1942

May 25—Ginger Sadd, Norwich ..... W 12
Aug. 20—Jim Herlihy, Liverpool ..... KO 4

1943

Feb. 15—Jackie Potts, Nottingham ..... W 10
Apr. 2—Stafford Barton, Manchester KO 4
Apr. 5—Paddy Roche, Bristol ..... KO 5
Apr. 28—Pat O'Connor, London ..... L 10
July 10—Tommy Davies, Birmingham ..... W 10
Oct. 25—Lefty Flynn, London ..... L 10

1944

Apr. 19—Tommy Davies, London ..... W 10
Oct. 25—Billy Mawson, London ..... KO 5
Nov. 16—Johnny Clements, London ..... W 8

1945

Feb. 8—George Odwell, Marylebone ..... W 8
Mar. 15—Tommy Davies, London ..... W 10
Mar. 19—Jim Wellard, Nottingham ..... KO 5

Apr. 19—Johnny Clements, Walworth....W 8
May 29—Vince Hawkins, London.....W 15
(Won British middleweight title)
Dec. 11—Bert Hyland Marlebone.....L 8

1946

Mar. 8—Jimmy Ingle, Dublin.....D 10
Apr 23—Jean Walzach, London.....L 10
June 4—Omar Kouidri, London.....W 15
Oct. 28—Vince Hawkins, London.....L 15
(British Empire middleweight title)

1947

Feb. 1—Robert Villemain, Paris...KO by 9
(European welterweight title)
Apr. 8—Tino Clavari, London.....W 8
Sept. 8—Gwyn Williams, London.....W 15
(British welterweight title)
Dec. 9—Eric Boon, London.....W 15
(British welterweight title)

1948

July 26—Eddie Thomas, London .....L 8
Nov. 8—Henry Hall, London.....L 15
(British welterweight title)

1949

Sept. 6—Eddie Thomas, London.....L 12

LUIS ROMERO

European Bantamweight Champion

Born, Spain, 1921. Started boxing 1939.

1946

Apr. 3—E. Librero, Madrid.....L 12
(Spanish bantam title)
May 1—Arturo Paoletti, Barcelona.....W 10
May 8—Librero, Barcelona.....W 12
(Spanish bantam title)
June 19—E. Benedetti, Barcelona.....W 10
Sept. 9—Gerardo, Tamassa.....KO 4
Sept. 23—Dom Simoni, Barcelona.....KO 1
Oct. 9—E. Librero, Barcelona.....KO 8
(Spanish bantam title)
Oct. 30—Mario Lutti, Barcelona.....KO ..
Nov. 26—Marty, Barcelona.....W 12
(Spanish bantam title)

1947

Feb. 1—Rene Megret, Barcelona.....W 10
Mar. 16—Roger, Barcelona.....KO 5
Apr. 29—C. Fenoy, Madrid.....KO 3
(Spanish bantam title)
May 14—Guido Ferracin, Barcelona....KO 1
June 17—Enzo Coreggiolli, Barcelona.....L 10

1948

Apr. 21—Pierre Fouilloux, Barcelona..KO 3
May 20—Sammy Benechetrit, B'celona..KO 3
June 11—Mickey McKay, Barcelona.....W 10
June 23—Mickey McKay, Barcelona.....W 10
July 22—Etienne Ferraro, Barcelona...KO 3
Aug. 18—Gino Bondavalli, Barcelona....W 10
Oct. 9—Theo Medina, Barcelona.....KO 6
Nov. 25—Mariano Diaz, Valencia.....W 12
(Spanish bantam title)
Dec. 16—Luis de Santiago,
Barcelona .....KO by 10
(Spanish featherweight title)

1949

Feb. 9—Louis Orsini, Barcelona.....KO 3
Feb. 23—Mustaphaoui, Barcelona.....KO 3
Mar. 19—Armand Delanna, Paris.....W 10
Apr. 6—Tino Cardinale, Barcelona....KO 9
June 22—Jean Archambaud, Barcelona..KO 3
Aug. 10—Guido Ferracin, Barcelona....KO 7
(European bantam title)
Sept. 21—Amleto Falcinelli, Barcelona..WF 4
Nov. 9—Jean Machterlinck, Barcelona..L 10
Dec. 1—Ray Fitton, Barcelona.....W 10
Dec. 21—Bobby Boland, Barcelona.....W 10

FRANK RONAN

Fulham, England, Heavyweight

Born, May 18, 1926. Started boxing 1943.

1946

Feb. 20—Matt Hardy, Greenwich.....KO 5
Aug. 15—Bob Smith, Watford.....KO 3
Oct. 9—Andy Robinson, Clapham.....KO 1

1947

Oct. 8—Pat Stribling, Eastbourne.....KO 3
Nov. 18—George Last, Marylebone.....KO 6

1948

Feb. 5—George Barratt, Paddington...KO 3
Feb. 17—Bill Brennan, London.....KO 5
Mar. 16—Jack Kukard, London.....KO 6
Mar. 25—Len Bennett, Paddington.....WF 5
Apr. 16—Al Robinson, Manchester.....W 8
Apr. 20—Phil van Niekerk, London.....W 6
Apr. 29—Charley Collett, Leyton....KO by 4
July 26—*Matt Hardy, London.....W 3
July 26—*George Dawson, London.....KO 3
July 26—*Gerry McDermott, London.....W 3
Oct. 1—Tom Reddington, Manchester..KO 7
Oct. 18—Paddy Slavin, London.....KO by 7
*All bouts same night.

1949

Jan. 17—Charles Henry,
Shepherds Bush .....KO by 8
Mar. 28—Charles Henry, Leyton.....W 8
Apr. 21—Len Bennett, Walworth.....L 8
May 3—Jack Gardner, Earls Court..KO by 3
Aug. 22—George Stern, Manchester..KO by 5
Dec. 15—Ray Wilding, Doncaster.....D 8

JOE ROOD

London, England, Middleweight

1947

Jan. 27—Ernie Ward, Bournemouth...KO 1
Feb. 18—Charley Golding, West Ham....W 6
Mar. 6—Jimmy Bryan, Bour'm'th..KO by 2
Mar. 27—Steve Golding, Bermondsey..KO 1
Apr. 10—Aubrey Peterson, Bour'm'th..KO 1
Apr. 16—Jack Kenny, London.....KO 3
June 9—Joe Beckett, Wembley.....KO 1
July 1—Tommy Bostock, London.....KO 2
July 7—Prince Merchant, Wembley..KO 3
Sept. 1—Gordon Griffiths, Hove.....D 6
Sept. 22—Gordon Griffiths, Hove.....W 6
Oct. 15—Johnny McGowan, Islington....W 6
Oct. 29—Dave Shade, Islington.....KO 3

1948

Jan. 12—Billy Hall, Leyton .....L 8
Feb. 20—Jimmy Bray, Manchester .....W 8
Mar. 18—Johnny Pitt, Poplar.....KO by 2
Apr. 16—Jackie Wilson, Manchester .....L 8
Nov. 15—Bert Hyland, Leyton.....D 8
Dec. 7—Gordon Griffiths, West Ham..KO 8
Dec. 13—Bert Hyland, Leyton.....L 8

1949

Jan. 6—Tommy Jones, Paddington.....D 8
Jan. 31—Tommy Caswell, Leyton.....W 8
Feb. 14—Bert Hyland, Leyton.....L 10
Feb. 28—Johnny Boyd, Walworth.....KO 2
Mar. 29—Jackie Jones, Earls Court.....KO 3
May 30—Bert Sanders, Wembley.....L 8
Oct. 20—Ron Grogan, Poplar.....L 8
Oct. 25—Freddie Webb, Empress Hall...W 10
Nov. 7—Bert Sanders, Leyton.....L 8

JOB ROOS

Dutch Welterweight Champion

Born Rotterdam, Holland, Dec. 24, 1922.

1946

Oct. 1—R. Deurloo, Rotterdam .....KO 2
Oct. 7—K. Sprenkeys, Amsterdam.....W 6
Oct. 28—Harry Bos, Rotterdam .....KO 1
Nov. 11—Bep Diesen, Rotterdam .....KO 5
Nov. 25—Gerr van de Broeck,
Rotterdam .....KO 4

1947

Jan. 22—Wim Te Nuyl, Rotterdam ...KO 3
Feb. 3—Jan de Pauw, Rotterdam .....KO 4
Mar. 4—Fred de Vries, Rotterdam ....KO 4
Mar. 7—Wim Te Nuyl, Amsterdam ...KO 7
Mar. 24—Harry Bos, Rotterdam .....D 8
Apr. 25—Harry Hoogstraten, Rotterdam ..W 8
June 10—Jan de Pauw, Amsterdam .....W 8
Aug. 10—H. Venema, Rotterdam .....KO 2
Oct. 13—Gerr van de Broeck,
Rotterdam .....KO 2
Nov. 10—Jan Nicolaas, Rotterdam.....L 10

1948

Mar. 1—Jens Nielson, Rotterdam .....KO 6
Apr. 13—Fred de Vries, Rotterdam .....KO 1
May 15—Harry Bos, Amsterdam.....KO 5
Aug. 15—Jean Schoen, Amsterdam.....L 8
Nov. 1—Louis Jasko, Rotterdam.....KO 5

1949

Feb. 19—Said Boina, Amsterdam.....W 10
Mar. 13—R. Knockhaert, Ostend.....L 8
June 2—Giel de Roode, Amsterdam.....W 12
(Dutch welterweight title)
June 27—Eddie Thomas, Abergavenny...L 10

FRED ROUTLEY

Bilston, England, Welterweight

1948

Sept. 7—Jack Maloney, Hereford.....KO 1
Oct. 4—George Barker, Walsall.....KO 1
Oct. 25—Harry Hawkins, Dursley.....KO 3
Nov. 1—Tom Cullen, Tipton.....KO 3
Nov. 8—Johnny Walsh, Preston.....W 6
Nov. 15—Len Dixon, Tipton.....W 6
Nov. 22—Tony Brazil, Smethwick.....L 4
Nov. 29—Bunny Doyle, Tipton.....KO 5
Dec. 6—Frank McAvoy, Gloucester.....L 6
Dec. 14—Tommy Swannell, Willenhall...L 6

1949

Jan. 10—Jack Kelly, Birmingham.....KO 4
Jan. 14—Bill Kirkland, Bolton.....W 6
Jan. 25—Harry Thorley, Smethwick.....D 6
Jan. 31—Stan Baldwin, Tipton.....L 8
Feb. 25—Bob Anderson, Wednesbury....W 8
Mar. 31—Johnny Hunt, Coventry....KO by 4
June 17—Bob Anderson, W. Bromwich...W 8
Nov. 7—Dave Shell, Walsall.....W 8
Nov. 16—Syd Smith, Hereford.....KO 4
Dec. 19—Billy Kirkland, Birmingham...W 8

STAN ROWAN

Liverpool, England, Featherweight

Born, November 6, 1924.

1946

Apr. 4—Barney McVeigh, Liverpool....W 8
May 9—Ritchie McCulloch, Liverpool..KO 5
May 30—Mickey Jones, Liverpool.....KO 5
June 27—Jimmy Webster, Liverpool....KO 4
July 25—Joe Collins, Liverpool.....KO 1
Aug. 15—Norman Lewis, Liverpool.....W 10
Aug. 29—Tommy Madine, Liverpool....KO 7
Sept. 19—Mickey Dolbert, Liverpool....KO 1
Oct. 3—Len Coffin, Liverpool.....KO 5
Oct. 21—Jackie Hughes, Liverpool.....W 10
Nov. 28—Eddie Dumazel, Liverpool.....W 10
Dec. 10—Johnny Boon, Marylebone.....L 10

1947

Feb. 17—Tucker Smith, Leeds.....W 10
Feb. 27—Teddy Peckham, Liverpool...KO 4
Mar. 21—Ritchie McCulloch, Blackpool..W 10
Apr. 10—Mickey Francis, Liverpool....KO 10
May 8—Jim Brady, Liverpool.....W 10
May 19—Johnny Boom, Leeds.....D 8
June 5—Joe Cornelis, Liverpool.....W 10
July 11—Alex Sinnaeve, Brighton.....KO 5
Aug. 14—Joe Curran, Liverpool.....KO 10
Sept. 8—Jackie Paterson, London.....KO 2
Oct. 2—Charley Brown, Liverpool.....W 10
Oct. 20—Tsuneshi Maruo, London .....L 8
Nov. 7—Guido Ferrecin, Manchester....L 10

1948

Jan. 22—Fernand van Houche, Liverpl..KO 8
Feb. 12—Black Bond, Liverpool .....W 10
Mar. 18—Bunty Doran, Liverpool .....W 10
Apr. 22—Lius Fernandez, Liverpool....KO 3
May 17—Ronnie Draper, Portsmouth.....D 8
May 31—Danny O'Sullivan, London .....W 10
July 5—Theo Medina, London .....W 8
Sept. 9—Georges Mousse, Liverpool..KO by 8
Nov. 19—Peter Kane, Manchester.....W 12

1949

Jan. 31—Amleto Falcinelli, Nottingham..W 10
Mar. 24—Jackie Paterson, Liverpool.....W 15
(British bantam title)
May 2—Bunty Doran, Belfast.....KO by 6
June 23—Amleto Falcinelli, Liverpool...W 10
July 2—Mickey McKay, Wrexham.....D 10
Sept. 9—Teddy Gardner, W. Hartlepool..L 10
Oct. 6—Bobby Boland, Liverpool..KO by 6
Nov. 12—Vic Toweel, Johannesburg.....L 15
(British Empire bantam title)

JACQUES ROYER-CRECY

French Middleweight

Born, Chateau-Thierry, February 26, 1928.

1948

Oct. 2—Marco Brito, Chateau-Thierry..KO 1
Oct. 21—M. Auclere, Paris.....KO 1
Nov. 6—R. Chatenet, Chateau-Thierry..KO 1
Dec. 5—D. Flevet, Chateau-Thierry....KO 5
Dec. 13—M. Cleutat, Paris.....W 8

1949

Jan. 8—Victor Bonneau,
Chateau-Thierry .....W 10
Feb. 5—Andre Poteau,
Chateau-Thierry .....KO 1
Feb. 17—George Bodson, Sedan.....KO 2
Mar. 5—Marcel Garcia,
Chateau-Thierry .....W 10
Apr. 9—Georges Schlitz, Luxemburg..KO 7
Apr. 16—Emile Godart,
Chateau-Thierry .....KO 8
Apr. 27—Antonio Soldevilla, Barcelona..L 10
May 29—Henri Chebaut, Rheims.....KO 2
June 8—Gino Menozzi, Epernay.....KO 4
June 26—Jean Stock, Chaetau-Thierry...L 10
July 24—L. Simoniello, Ferte-Gauc....KO 3

JOHNNY RUSSELL

London, England, Lightweight

Started boxing 1942. For complete previous record, see 1949 Ring Record Book.

1948

Mar. 15—Ernie Stapleton, Kentish T...KO 1
Mar. 31—Freddie Wheeler, Islington ...KO 6
May 27—Harry McMurdie, Mile End ...KO 4
June 10—George Harrison, Mile End....W 8
July 5—Josef Preys, London .....L 8
Oct. 25—Fanie Bushney, Kent. Town..KO 5
Nov. 1—Tommy Barton, Walworth.....L 8
Nov. 22—Johnny Fitzpatrick, Kent.
Town .....KO 2
Dec. 14—Billy Davies, Kent. Town....KO 2

1949

Jan. 10—Dick Levers, Kent. Town.....KO 4
Jan. 25—Jackie Ryder, Kent. Town.....W 8
Mar. 14—Jackie Wakelam, Kent. Town..WF 2
Mar. 28—Emmett Kenny, Kent. Town.....D 8
May 3—Jimmy Toweel, Earls Court.....L 6
May 26—Kid Germain, Liverpool...KO by 3
Nov. 23—Bob Anderson, Kent. Town KO by 3

JACKIE RYAN

Stoke, England, Featherweight

For previous record, see 1949 Ring Record Book.

1949

Jan. 6—Al Kenny, Liverpool.....W 6
Jan. 8—Denny Dennis, Belfast.....KO by 1
Jan. 21—Eddie Monahan, Blackpool....KO 8
Feb. 15—Jackie Robertson,
Edinburgh .....KO by 5
Mar. 18—Con Bailey, Blackpool.....L 6
Apr. 10—Harry Brown, Salford.....KO by 6
Apr. 21—Ronnie Bates, Liverpool....KO by 2
May 1—Larry Benson, Salford.....KO 5
Sept. 5—Harry Brown, Salford.....W 8
Oct. 12—Harry Browne, Morecambe..KO by 4
Nov. 4—Harry Browne, Blackpool....KO 1
Nov. 11—Steve Walsh, Blackpool..KO by 2
Nov. 30—Kid Chocolate, Oldham.....L 6

JACKIE RYAN

Australian Lightweight

1947

Dec. 12—Frank Malt, Brisbane.....W 8

1948

Jan. 23—Jack Barclay, Brisbane.....D 8
Mar. 25—Jack Barclay, Brisbane.....L 12
June 4—Harry Sargent, Brisbane.....KO 10
Oct. 29—Lou Williams, Brisbane.....W 12
Dec. 3—Lou Williams, Brisbane.....WF 1

1949

Jan. 15—Arthur McKillop, Brisbane....KO 4
Feb. 18—Mickey Anlezark, Brisbane...KO 4
Mar. 11—Eric Macready, Brisbane.....KO 6
May 6—Mickey McDonald, Brisb'e..KO by 6
Nov. 11—Brian Brady, Brisbane.....LF 5

ARTHUR (GINGER) SADD

Norwich, England, Middleweight

Born, March, 1914. Started boxing 1932. For early record, see 1948 Ring Record Book.

1948

Feb. 2—Jock Haylor, Plumstead .....WF 4
Feb. 24—Trevor Burt, Ipswich .....W 8
Mar. 1—Koffie Kiteman, Bedford .....W 8
Mar. 24—Pat Stribling, Croydon .....KO 6
Mar. 31—Koffie Kiteman, Slough .....W 8
Apr. 15—Tom Bodell, Cambridge .....W 8
Apr. 19—Lloyd Taylor, Croydon .....L 8
June 7—Joe Beckett, Bungay .....KO 8
June 12—Lloyd Barnett, Scunthorpe .....W 8

Sept. 2—Jock Taylor, Norwich ——W 10
Oct. 11—Trevor Burt, Gr. Yarmouth —KO 6
Nov. 8—Jackie Jones, Middlesbro'——W 8
Nov. 29—Tommy Davies, Neath——KO by 7

1949

Jan. 27—Doug Miller, Norwich——D 8
Mar. 3—Mark Hart, Norwich——L 8
Mar. 14—Pat Stribling, Oxford——L 8
Mar. 21—Mark Hart, Walworth——L 8
Mar. 29—Bert Sanders, Watford——W 8
May 5—Bob Cleaver, Norwich——L 8
May 18—Dave Goodwin, Sunderl'nd—KO by 4
July 4—Ted Dexter, Diss ——KO 3
July 22—Mark Hart, Redhill——KO by 6
Sept. 5—Ron Pudney, Ipswich——L 8
Sept. 20—Joe Beckett, Norwich——L 12
Dec. 6—Al Marson, Colchester——L 8

STAN SALTER

Deptford, England, Bantamweight

1948

July 29—Alf Clarke, Mile End——W 6
Aug. 12—Peter Fay, Mile End——D 6
Oct. 28—Johnny Fuller, East India——KO 3
Dec. 7—Alf Clarke, Walworth——W 8

1949

Oct. 27—Billy Daniels, Poplar——W 8

BERT SANDERS

Kilburn, England, Middleweight

Born, London, Oct. 4, 1923. Began boxing 1940.

1946

Jan. 25—Mark Hart, London——L 8
July 28—Des Jones, Mile End——L 10
Nov. 11—Don Smith, Oxford——KO 1
Nov. 18—Reg Hoblyn, Plumstead——W 8

1947

Jan. 13—Des Jones, Oxford——W 8
Feb. 4—Des Jones, Wembley ——LF 4
Feb. 10—Dick Turpin, Oxford——D 8
Mar. 18—Jack Johnson, West Ham——W 8
Apr. 1—Charley Knock, Wembley——W 8
Apr. 14—Jack Johnson, Kingston—KO by 3
Apr. 28—Randolph Turpin, Walthamstow L 6
May 19—Fred. Price, Walthamstow KO by 6
July 2—Tommy O'Connor, Dagenham—W 8
July 12—Dick Turpin, Stratford——L 8
Aug. 19—Billy Coulolias, Walthamstow KO 4
Oct. 13—Bernard Murphy, Oxford——L 8
Nov. 4—Bob Cleaner, West Ham ——W 10
Dec. 1—Dick Turpin, Leeds ——L 8

1948

Jan. 5—Bert Hyland, Leyton——W 8
Jan. 29—Tommy Renner, Paddington—KO 5
Feb. 16—Bert Hyland, Leyton——D 8
Feb. 26—Johnny Boyd, Paddington——D 8
Mar. 15—Ron Cooper, Leyton——D 8
Mar. 25—Billy Hall, Paddington——W 8
Apr. 20—Alby Hollister, London——W 10
May 17—Vince Hawkins, Portsmouth——L 8
June 17—Jimmy Davis, Leyton——L 8
Aug. 10—Albert Finch, Selhurst Park—L 10
Sept. 27—Dick Turpin, Birmingham——L 8
Oct. 26—Alex Buxton, West Ham——LF 4
Nov. 25—Alby Hollister, Islington——W 8
Dec. 9—Harry Davis, Islington——KO 6

1949

Jan. 25—Brian McTigue, West Ham——KO 7
Feb. 7—Joe Hyman, Harringay——KO by 4
Mar. 29—Ginger Sadd, Watford——L 8
May 2—Bill Jackson, Preston——L 8
May 12—Alby Hollister, Mile End——D 8
May 30—Joe Rood, Wembley——W 8
July 25—Billy Coloulias, Preston——W 8
Aug. 18—Albert Finch, Dartford——L 8
Sept. 26—Bill Jackson, Leeds——L 8
Oct. 25—Richard Armah, West Ham——L 8
Nov. 7—Joe Rood, Leyton——W 8
Nov. 29—Dick Langley, Earls Court——LF 8
Dec. 12—George Casson, Preston——W 8

RIC SANDERS

Leicester, England, Welterweight

Born, Nov. 24, 1925.

1946

Jan. 7—Eric Hall, Ipswich——D 8
Jan. 15—Benny Norman, Leicester ——KO 6
Jan. 29—George Marsden, Leicester——W 10
Feb. 18—Bob Barlow, Derby ——W 8
Feb. 26—George Marsden, Leicester——W 10
Mar. 6—Achie Smith, Brierley Hill——W 10
Mar. 8—Al Gamage, Manchester——W 10
Mar. 11—George Fordham, Ipswich——W 10
Mar. 12—Phil Volante, Birmingham——D 8
Apr. 1—Norman Twigger, Birmingham L 8
Apr. 15—Tommy Shaw, Birmingham—KO 4
Apr. 18—Phil Volante, Brierley Hill——D 10
May 16—Bob Blair, Blackburn——L 10
May 21—Bobby Watson, Birmingham—WF 3
May 22—Eric Hall, Cambridge——W 8
May 29—Don Smith, High Wycombe——L 8
June 10—Albert Norman, Birkhamstead KO 2
June 24—Johnny Downes, Birmingham KO 5
June 27—Ginger Ward, Blackburn——L 10
July 8—George Butler, Birmingham —KO 5
July 11—Ginger Ward, Leighton Buzzard W 8
July 13—Tommy Shaw, Chatteris——KO 5
Aug. 13—Arthur Harvey, Apsley——W 8
Aug. 29—Wally Potts, Leighton Buzzard W 8
Sept. 2—Butch Carter, Ipswich——KO 2
Sept. 10—Pat Cunane, Mansfield——W 8
Sept. 30—Ginger Ward, Morecambe——W 8
Oct. 3—Jimmy Jury, Newcastle——W 8
Oct. 5—Boyo Burns, Blackburn——KO 2
Nov. 4—Art Harvey, Birmingham——KO 2
Dec. 2—Billy Barton, Hartlepool——W 8
Dec. 12—Benny Norman, Leighton Buzz.KO 6

1947

Jan. 13—Chris Adcock, Leicester——W 10
Mar. 18—Joe Cassidy, Aberdeen——L 8
Mar. 31—Jack Phillips, Walsall——KO by 4
Apr. 30—Bill Westwood, Brierley Hill—W 10
May 8—Gordon Ashun, Liverpool——W 8
May 19—Al Binney, High Wycombe——W 10
May 29—Gordon Ashun, Liverpool——W 8
June 9—Alf Danahar, Walthamstow——D 8
June 12—Joe Cassidy, Liverpool——W 8
June 23—Norman Twigger, Coventry——W 8
July 7—Herbie Smith, Bristol——D 10
July 31—Jimmy Molloy, Liverpool——W 10
Sept. 17—Dick Shields, Liverpool——W 8
Oct. 2—Dick Shields, Liverpool——W 8
Sept. 22—Darkie Davies, Wolverhampton LF 2
Oct. 2—Dick Shields, Liverpool——W 8
Oct. 13—Jim Wellard, Northampton KO by 4
Nov. 14—Chris Adcock, Coventry——KO 3
Nov. 17—Ivor Thomas, Leicester——W 10
Nov. 20—Gordon Ashun, Liverpool——W 10
Nov. 24—Jack Phillips, Kentish Town——D 8
Dec. 5—Dave Edwards, Blackpool——W 10
Dec. 29—Bob Barlow, Rushden——W 8

1948

Feb. 9—Cyril Gallie, Leicester ——KO 3
Feb. 12—Dick Shields, Hull ——W 8
Mar. 1—Jan de Bruin, Rotterdam ——L 10
Mar. 29—Phil Close, Northampton ——KO 4
Apr. 16—Alf Taylor, Preston ——W 10
Apr. 26—Jimy Molloy, Leeds ——W 8
May 4—Gordon Ashun, Northampton —W 8
May 18—Billy Coulolias, Coventry ——W 8
June 7—Eric Hall, Northampton ——KO 6
June 10—Alf Taylor, Liverpool ——L 8
June 28—Freddie Wilkes, N. Brighton —L 10
July 5—Billy Johnston, Nottingham —W 8
July 15—Alf Taylor, Liverpool ——W 8
July 27—Neil McCearn, Birminghm.—KO by 2
Aug. 16—Willie Whyte, Sheffield ——WF 6
Aug. 26—Harry Davies, Skegness —KO by 5
Oct. 12—Stan Hawthorne, Leicester—KO by 3
Nov. 2—Willie M'Bhata, West Ham——W 8
Nov. 17—Ginger Stewart, Glasgow—KO by 1
Nov. 23—Piet van Staden, West Ham——L 8
Dec. 14—Piet van Staden, West Ham——L 8

1949

Jan. 4—Harry Lazar, West Ham——W 8
Jan. 11—Jim Wellard, West Ham——WF 7
Jan. 19—Gwyn Williams, Paddington ——KO by 1
Mar. 7—Ken Page, Walsall——W 10
May 2—Ron Price, Cheltenham——KO 6
May 10—Billy Biddles, Bedworth——W 8
May 26—Piet van Staden, Mile End—KO by 6
July 2—Jack Phillips, Wisbech——KO by 7
Aug. 1—Mick McGhee, Dudley——W 8
Sept. 8—Alf Danahar, Liverpool——W 10
Oct. 3—Henry Hall, Newcastle——KO 6
Oct. 17—Les Vaughan, Northampton——W 8
Oct. 24—Bob Burniston, Birmingham—KO 8
Nov. 29—Kay Kalio, West Ham——L 8
Dec. 12—Joe Perks, Weston——L 8

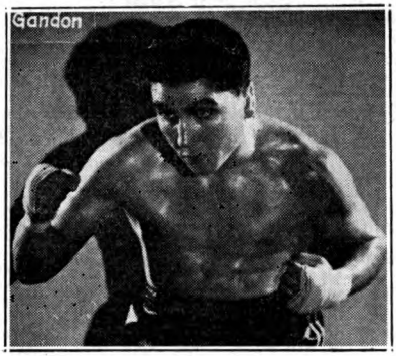

MAURICE SANDEYRON
France

MAURICE SANDEYRON

European Flyweight Champion

Born, Paris, April 21, 1921. Started boxing 1942.

1945

Jan. 28—Dormont, Paris ---------- L 10
Mar. 18—Etienne Ferrero, Paris ---------- W 10
Apr. 1—R. Crochard, Paris ---------- W 10
June 16—Theo. Medina, Marseilles ---------- KO by 9
Nov. 11—Jean Jouas, Paris ---------- KO by 4

1946

Feb. 14—Raoul Degryse, Anvers ---------- L 10
Apr. 14—Emile Famechon, Nice ---------- L 12
July 7—Emile Famechon, Monaco ---------- D 12
Oct. 8—Andre Grenner, Paris ---------- W 10
Oct. 22—Pierre Fouilloux, Paris ---------- D 10
Nov. 1—Andre Grenner, Lille ---------- W 10
Dec. 15—Etienne Ferraro, St. Etienne ---------- KO 10

1947

Jan. 26—Emile Famechon, St. Etienne ---------- W 12
(French flyweight title)
Apr. 1—Johnny Summers, Nottingham KO 4
May 21—Raoul Degryse, Brussels ---------- W 15
(European flyweight title)
June 15—Mario Solinas, Paris ---------- KO 8
June 29—H. Pratesi, Bastia ---------- W 10
Sept. 3—Benvenuto Cardinale, Zurich ---------- D 10
Sept. 20—Bobby Serpi, Nancy ---------- W 10
Oct. 18—Joe Cornelis, Brussels ---------- L 10
Nov. 10—Raoul Degryse, Antwerp ---------- D 10
Dec. 9—Billy Ashton, London ---------- WF 4

1948

Feb. 1—Tiny Cardinale, Marseilles ---------- W 10
Feb. 27—Pierre Fouilloux, Le Mans ---------- D 10
Mar. 5—Coliostro Etter, Geneva ---------- W 10
July 6—Dickie O'Sullivan, London ---------- D 15
(European flyweight title)
Oct. 18—Dickie O'Sullivan, London ---------- L 8
Nov. 8—Dickie O'Sullivan, London ---------- W 15
(European flyweight title)

1949

Apr. 5—Rinty Monaghan, Belfast ---------- L 15
(World flyweight title)
Oct. 23—Tino Cardinale, Paris ---------- W 10
Nov. 19—Jean Sneyers, Brussels ---------- L 10

ALFIE SANDS

(Alfred Ritchie)

Australian Welterweight

Born Burnt Bridge, via Kempsey, N. S. W., Dec. 3, 1929.

1945

Aug. 18—Jim Doyle, Newcastle ---------- KO 2
Aug. 25—Jib Revell, Newcastle ---------- KO 2

1946

Aug. 29—Jack Lawrence, Leichhart ---------- KO 3
Sept. 7—George Young, Newcastle ---------- W 4
Oct. 12—Bob Clarke, Melbourne ---------- W 8
Oct. 26—Jack Jobson, Newcastle ---------- L 6
Oct. 31—Sid Fletcher, Leichhardt ---------- W 6
Nov. 16—Jim Darcy, Newcastle ---------- W 6
Dec. 19—George Duncan, Leichhardt ---------- KO by 6

1947

Feb. 17—Snowy Cole, Sydney ---------- KO 3
Apr. 14—Art McLeod, Sydney ---------- KO 1
Apr. 19—Coogan Brown, Newcastle ---------- KO 2
Apr. 21—Mickey Davis, Sydney ---------- L 6
May 24—Tom Nugent, Newcastle ---------- KO 4
May 28—Billy Wilson, Melbourne ---------- KO 4
May 31—Jack Moriarity, Melbourne ---------- KO 1
June 14—Billy Fletcher, Melbourne ---------- L 12
July 12—Johnny Shaw, Melbourne ---------- KO 4
Oct. 4—Wally Burns, Newcastle ---------- KO 9
Oct. 18—Tommy Johns, Newcastle ---------- D 12
Nov. 1—Tommy Johns, Newcastle ---------- KO 2
Nov. 15—Jack Bridges, Melbourne ---------- L 12
Dec. 12—Wally Burns, Sydney ---------- WF 6

1948

Feb. 12—Harry Hayes, Griffith ---------- L 12
Mar. 4—Billy de Belin, Leichhardt ---------- L 12
Apr. 8—Billy de Belin, Leichhardt ---------- L 12
Apr. 17—Jackie Wilson, Newcastle ---------- KO 4
May 22—Ken Goddard, Newcastle ---------- L 12
June 5—Tommy Watts, Newcastle ---------- KO by 2
June 11—Kev Delaney, Brisbane ---------- L 12
July 8—Billy de Belin, Leichhardt ---------- L 12
Sept. 9—Ken Goddard, Leichhardt ---------- W 12
Oct. 30—Jack Beveridge, Melbourne ---------- KO 8
Nov. 5—Lennie Walker, Newcastle ---------- W 12
Nov. 19—Fred LaRose, Newcastle ---------- KO 6
Dec. 4—Neil Stanley, Wellington ---------- W 10

1949

Feb. 19—Jack Bridges, Newcastle ---------- KO 2
Apr. 23—Jimmy Reeves, Newcastle ---------- D 12
May 16—Kev Delaney, Sydney ---------- L 12

CLEM SANDS

Australian Welterweight

Born, Burnt Ridge, N. S. W., 1920.

1941

June 21—Tom Smith, Newcastle ---------- D 4
June 28—Eddie Roebuck, Newcastle ---------- L 4
Nov. 25—Tiger Edwards, Newcastle ---------- W 4

1942-1943

Inactive.

1944

July 8—Reg O'Shea, Newcastle ---------- KO 6
July 29—Kelvin Lavelle, Newcastle ---------- KO --
Aug. 5—Bob Raymond, Newcastle ---------- KO --
Aug. 26—Aub Button, Newcastle ---------- L --
Dec. 30—Frank Hollis, Newcastle ---------- KO 2

1945

Jan. 1—Pat Thorley, Newcastle ---------- W 8
Jan. 20—Snowy Cauldwell, Newcastle ---------- L 6
Feb. 3—Jack Burretson, Newcastle ---------- KO 3
Mar. 3—Sailor Anderson, Newcastle ---------- KO
Mar. 17—Joe Ellis, Newcastle ---------- KO 10
Mar. 21—Lou Williams, Leichhardt ---------- L 10
Mar. 31—Wally Edwards, Newcastle ---------- KO 7
Apr. 5—Roy Thurger, Leichhardt ---------- KO 12
May 19—Joe Ellis, Newcastle ---------- KO 9
June 6—Alf Hyland, Leichhardt ---------- KO
June 23—Bill Hibbard, Newcastle ---------- KO 1
July 21—Les Hardy, Newcastle ---------- KO by 8
Oct. 13—Jimmy Dundee, Newcastle ---------- L 12
Nov. 29—Jimmy Dundee, Leichhardt ---------- L 12

1946

Jan. 17—Jimmy Dundee, Leichhardt ---------- KO 7
Feb. 2—George Unwin, Newcastle ---------- KO 6
Feb. 14—Hockey Bennell, Leichhardt ---------- L 12
Mar. 7—Tommy Ward, Leichhardt ---------- L 12
Mar. 15—Laurie Peterson, Brisbane ---------- L 12
Apr. 26—Laurie Peterson, Brisbane ---------- KO 3
May 9—Tommy Ward, Leichhardt ---------- L 10
May 11—Jack Kirkham, Sydney ---------- KO 12
Nov. 16—Jackie Daniels, Melbourne ---------- L 12
Nov. 30—Al Watkins, Newcastle ---------- KO 1
Dec. 7—Jimmy Dundee, New Castle ---------- KO 4
Dec. 19—Tommy Ward, Leichhardt ---------- L 12

1947

Jan. 24—Alf Wells, Brisbane ---------- L 12
Feb. 6—Joe Grant, Leichhardt ---------- W 12
Feb. 15—Joe Grant, Newcastle ---------- L 12
May 30—Jack Toomey, Brisbane ---------- KO 5
June 14—Tommy Ward, Newcastle ---------- L 12
July 18—Alf Wells, Brisbane ---------- W 12
Aug. 18—Al Moran, Sydney ---------- KO 10
Sept. 20—Laurie Petersen, Newcastle ---------- L 12
Oct. 3—Sel Hamilton, Brisbane ---------- L 12
Dec. 6—Tommy Ward, Newcastle ---------- L 12

1948

Jan 19—Laurie Petersen, Sydney ---------- KO by 12
Jan. 31—Al Moran, Melbourne ---------- L 12

Mar. 8—Billy McLean, Sydney.....W 12
Mar. 30—Billy de Belin, Sydney.....L 12
Apr. 10—Tommy Jones, Newcastle.....KO 5
May 29—Fred Seldon, Newcastle.....KO 11
June 19—Sid Godfrey, Melbourne.....KO 1
July 5—Billy de Belin, Sydney.....KO 6
July 12—Harry Hayes, Sydney.....L 12
July 24—George Elliott, Newcastle.....KO 6
July 31—Jack Smith, Newcastle.....L 12
Sept. 17—Kev Delaney, Brisbane.....KO by 10
Oct. 30—Ern Jarvis, Melbourne.....L 12
Dec. 20—Rex Murphy, Sydney.....KO 9

1949

Mar. 21—Joe Webster, Sydney.....D 12
Mar. 31—Ern Jarvis, Leichhardt.....L 12
June 17—Chick Weston, Newcastle.....L 12
July 2—Jack Dempsey, Newcastle.....W 12

DAVE SANDS

(David Ritchie)

British Empire Middleweight Champion, and Middleweight, Light Heavyweight and Heavyweight Champion of Australia

Born, Burnt Ridge, via Kempsey, N.S.W., Feb. 4, 1926. Height, 5 ft. 10 in.

1943

—Leo Corrigan, Newcastle.....KO 1
—Eddie Roebuck, Newcastle.....KO 4
—Clarrie Connelly, Newcastle.....KO 1
—Ken McDermott, Newcastle.....KO 1
—Cliff Bowen, Newcastle.....KO 2
—Bobby Clarke, Newcastle.....KO 7
—Ken Baker, Newcastle.....KO 2
—Harry Warren, Newcastle.....KO 6
—Jim Ryan, Newcastle.....KO 2
—Freddie O'Reilly, Newcastle.....KO 3
—Jim Fields, Newcastle.....KO 1
—Skip McGowan, Newcastle.....KO 3
—Johnny Duggan, Newcastle.....KO 2
—Claude Wainwright, Newcastle KO 1
—Frank O'Neil, Newcastle.....KO 2
—Jimmy Clements, Newcastle.....KO 4
—Ted Hazell, Newcastle.....KO 3
—Eddie Troxell, Newcastle.....KO 3
—Snowy Stevens, Newcastle.....W 12
Oct. 23—Bob Rivera, Newcastle.....KO 8
Nov. 20—George Cook, Newcastle.....W 12
Nov. 27—Billy Myers, Newcastle.....L 12
Dec. 16—George Cook, Newcastle.....W 12

1944

Jan. 22—Bob Clark, Newcastle.....KO 6
Feb. 5—Jack McNamee, Newcastle.....L 12
Apr. 1—Jack Mitchell, Newcastle.....KO 12
Apr. 15—Doug Brown, Newcastle.....L 12
May 13—Doug Brown, Newcastle.....L 12
June 2—Bill Bayliss, Brisbane.....KO 2
June 15—Bobby Coghlan, Newcastle.....W 12
June 29—Dal Conway, Brisbane.....KO 4
Aug. 5—Jim Gray, Newcastle.....W 12
Sept. 2—Jack Day, Newcastle.....KO 5
Sept. 23—Tom Laning, Newcastle.....KO 7
Oct. 21—Max Cameron, Newcastle.....KO 3
Nov. 18—Jackie Marr, Newcastle.....L 12
Dec. 1—Jim Grey, Brisbane.....KO 8
Dec. 16—Jack Marr, Newcastle.....W 12

1945

Feb. 3—Jack Brander, Newcastle.....KO 2
Mar. 3—Al Walker, Newcastle.....W 12
Mar. 29—Max Cameron, Leichhardt.....W 12
May 5—Al Walker, Newcastle.....KO 7
May 10—Max Cameron, Leichhardt.....KO 6
June 16—Herb Broome, Newcastle.....KO 3
July 7—Tommy Lamming, Newcastle.....KO 2
Aug. 11—Billy Meyers, Newcastle.....KO 5
Oct. 20—Max Cameron, Newcastle.....KO 11
Nov. 24—Al Walker, Newcastle.....W 12
Dec. 27—Tommy Colteaux, Leichardt.....KO 1

1946

Jan. 26—Alex Buxton, Sydney.....W 12
Mar. 2—Jimmy Brunt, Sydney.....KO 1
May 11—Jack Kirkham, Sydney.....KO 12
(Australian middleweight title)
June 7—Jack Kirkham, Brisbane.....KO 5
(Australian Middleweight Title)
Aug. 24—Jack Johnson, Sydney.....KO 4
(Australian light heavyweight title)
Oct. 12—Jack Johnson, Melbourne.....KO 1
(Australian Light-Heavyweight Title)
Nov. 23—Jack Marr, Melbourne.....D 12
Nov. 30—Alf Gallagher, Sydney.....KO 3
(Australian Light-Heavyweight Title)

1947

Feb. 24—Emory Jackson, Sydney.....L 10
Mar. 24—Art Lind, Sydney.....KO 7
Apr. 14—Emory Jackson, Sydney.....W 10
May 3—Emory Jackson, Melbourne.....NC 7
May 31—George Allen, Sydney.....KO 1
Aug. 6—O'Neill Bell, Sydney.....KO 2
Sept. 8—George Henry, Sydney.....W 12
Oct. 13—George Henry, Sydney.....W 12
Nov. 24—George Allen, Sydney.....KO 9
Nov. 29—Alex Buxton, Newcastle.....W 12

1948

Feb. 7—Alabama Kid, Newcastle.....KO 4
Mar. 6—Doug Rollinson, Wellington.....KO 1
Mar. 27—Jack Marr, Wellington.....W 10
Apr. 10—Don Mullett, Wellington.....W 10
Apr. 19—Jack Marr, Wellington.....NC 7
June 12—Billy Myers, Newcastle.....W 12
June 26—George Allen, Newcastle.....KO 6
Aug. 27—Billy Myers, Griffith.....W 12
Sept. 27—Doug Brown, Sydney.....KO 1
Oct. 9—Len Dittmar, Melbourne.....KO 5
Dec. 17—Tommy Prince, Newcastle.....KO 3

1949

Feb. 18—Tony Toniolo, Melbourne.....KO 1
Apr. 4—Tommy Yarosz, London.....L 10
Apr. 19—Lucien Caboche, London.....W 10
May 16—Jackie Jones, Newcastle.....KO 1
June 3—Jan de Bruin, Newcastle.....W 10
July 15—Robert Villemain, London.....W 10
Sept. 6—Dick Turpin, London.....KO 1
(British Empire middleweight title)
Oct. 11—Pete Mead, London.....W 10

GEORGE SANDS

Australian Welterweight

Born, Burnt Ridge, N. S. W., 1922.

1944

Oct. 21—Tom Mawes, Newcastle.....KO 4
Nov. 25—Jack Samuels, Newcastle.....KO 4
Dec. 30—Billy Stevens, Newcastle.....KO 3

1945

Jan. 6—Harry Boyce, Newcastle.....KO 4
Jan. 27—Billy Brown, Newcastle.....KO 4
Mar. 17—Ron McLaughlin, Newcastle.....D 12
Apr. 12—Ron McLaughlin, Newcastle.....L 12
May 26—Bill Hibbard, Newcastle.....KO 10
July 14—Frank Endicott, Newcastle.....KO 11
Sept. 1—Les Monty, Newcastle.....KO 11
Nov. 3—Billy Marsden, Newcastle.....KO 2
Dec. 15—Jimmy Fraser, Newcastle.....KO 4
Dec. 20—George Elliott, Leichhardt.....D 12
Dec. 27—Tommy Colteaux, Leichhardt.....KO 1

1946

Jan. 5—Johnny Greig, Newcastle.....KO 7
Feb. 9—Jimmy Fraser, Newcastle.....KO 6
Apr. 6—Joe Grant, Newcastle.....L 12
Apr. 27—Tommy Loder, Newcastle.....KO 6
May 17—Bill de Belin, Brisbane.....L 12
May 25—Young Lobley, Newcastle.....L 12
July 6—Ron Warner, Newcastle.....KO 10
July 27—Jimmy Dundee, Newcastle.....L 12
Aug. 7—Hockey Bennell, Leichardt.....L 12
Aug. 29—Jimmy Dundee, Leichhardt.....KO 5
Sept. 7—Red Lobley, Newcastle.....L 12
Nov. 1—Laurie Peterson, Brisbane.....KO by 3
Dec. 21—Red Lobley, Newcastle.....D 12

1947

Jan. 4—George Delaney, Newcastle.....KO 8
Feb. 1—Frank Taylor, Newcastle.....KO 7
Feb. 17—Ken Bailey, Sydney.....L 12
Mar. 22—Jack Samuels, Newcastle.....KO 5
Mar. 29—Tommy Jones, Newcastle.....KO 4
Apr. 17—Ken Bailey, Leichhardt.....KO by 3
May 17—Len Arthur, Newcastle.....L 12
Sept. 13—Bill Burns, Melbourne.....KO 9
Sept. 29—Lou Williams, Sydney.....W 12
Oct. 11—Rex Murphy, Newcastle.....L 12
Nov. 15—Bill Burns, Melbourne.....KO 9
Dec. 6—Jackie Daniels, Melbourne.....KO by 5

1948

Jan. 24—Ray Starr, Newcastle.....KO 3
Feb. 9—Billy McLean, Sydney.....D 12
Apr. 3—Sel Hamilton, Newcastle.....W 12
Apr. 24—Ken Murphy, Newcastle.....W 12
May 8—Harold McKinnon, Newcastle.....KO 3
Aug. 5—Ken Goddard, Leichhardt.....W 12
Aug. 28—Phil Murphy, Newcastle.....KO 3
Sept. 13—Harry Hayes, Sydney.....KO by 10
Oct. 22—Johnny Toomey, Brisbane.....KO by 7
Dec. 8—Lennie Walker, Newcastle.....KO 7
Dec. 20—Ern Jarvis, Sydney.....KO by 8

1949

Jan. 20—Al Smith, Leichhardt.....KO 10
Feb. 3—Joe Webster, Leichhardt.....D 12
Mar. 3—Joe Webster, Leichhardt.....L 12
Mar. 19—Jimmy Reeves, Newcastle.....L 12
Apr. 4—Ted Prior, Sydney.....KO 2
Apr. 9—Billy McLean, Newcastle...KO by 3
May 9—Jimmy Reeves, Sydney....KO by 10
May 28—Billy Lord, Newcastle.....L 12
July 4—Ted Prior, Sydney.....KO by 6
Oct. 22—Johnny Melancon, Newcastle...D 12
Oct. 29—Jackie Wilson, Newcastle....KO 3
Nov. 12—Johnny Melancon, Newcastle...D 12
Nov. 18—Charley Beaton, Leichhardt....L 12

PAUL SCHIRMANN

German Light-heavyweight

Born, 1920. As an amateur, engaged in 40 bouts; won 32, drew 4, lost 4.

1948

Sept. 2—Wildraut, Hamburg .....D --
Oct. 31—Matysik, Hamburg .....KO 2
Nov. 17—Matysik, Hamburg .....KO 2

1949

Feb. 6—Kadduk, Hamburg .....KO 1
Mar. 4—Makefka, Hamburg .....KO 3
Mar. 12—Shier, Stada .....W 6
Mar. 27—Barthelmes, Hamburg .....KO 4
Apr. 9—Kleimhagen, Hamburg .....D 6
May 7—Zazel, Hamburg .....W 6
June 7—Imbsweiler, Hannover .....D 6
Sept. 2—Sohn, Hamburg .....W 6
Oct. 1—Jacobson, Hamburg .....W 6
Oct. 8—Sieben, Cologne .....W 6
Nov. 5—Vartanian, Hamburg .....W 6

LOUIS SCKENA

French Bantamweight

Born, Nice, Sept. 10, 1924.

1945

Oct. 7—Honore Pratesi, Marseilles.....D 6

1946

Mar. 9—J. Bramat, Paris.....W 6
May 19—B. Santos, Nancy.....W 8
June 4—J. Bramat, Paris.....KO 8
Nov. 30—Lahcen, Paris.....W 8

1947

Jan. 23—Kid Andre, Paris .....W 6
Jan. 30—Louis Even, Paris.....W 6
Mar. 22—F. Spalony, Calais.....W 8
Apr. 26—Charles Leclerc, Calais.....W 10
May 2—Guy Josseau, Orleans.....W 10
May 9—Guy Josseau, Auxerre.....W 10
July 6—Jean Lege, Amboise.....KO 8
Aug. 1—Gavino Matta, Geneva.....WF 5
Nov. 21—Luis Fernandez, Calais....KO by 2
Dec. 30—Honore Pratesi, Paris.....W 10

1948

Jan. 20—Rene Megret, Genevilliers.....D 10
Feb. 11—Emile Famechon, Besancon.....L 10
Feb. 22—Mustaphaoui, Valenciennes...KO 12
(French flyweight title)
Mar. 31—Pierre Fouilloux, Le Mans....KO 9
May 4—Emile Famechon, Amiens.....W 15
(French flyweight title)
Aug. 10—Guido Nardecchia, Nice.....W 10
Oct. 1—Norman Tennant, Manchester..KO 6
Oct. 21—Danny Carabella, Paris.....W 10
Nov. 7—Tino Cardinale, Paris.....KO 9
Nov. 21—G. Capobianchi, Paris.....KO 9
Nov. 29—Jean Jouas, Paris.....W 8
Dec. 21—Charles Leclercq, Amiens....KO 12
(For vacant French flyweight title)

1949

Jan. 25—Jackie Briers, Belfast.....KO 4
Feb. 28—Luis Fernandez, Paris.....W 10
Mar. 22—Honore Pratesi, Amiens.....L 15
(French flyweight title)
Apr. 5—Jackie Briers, Belfast.....W 8
May 7—Amletto Falcinelli, Rome.....W 10
Oct. 3—Theo Medina, Paris.....KO by 11
(French bantamweight title)
Nov. 20—Gianelli, Paris .....KO 5

ALEX SCOTT

Glasgow, Scotland, Featherweight

1948

Mar. 25—Jim Wallace, Glasgow.....KO 3
Apr. 3—Neil McIntyre, Glasgow.....KO 3
Apr. 10—Mickey Foyle, Glasgow.....L 4
May 9—Bert Nicoll, Glasgow.....W 4
June 5—Johnny Byrne, Glasgow.....W 4
Aug. 14—Mickey Foyle, Glasgow.....D 6
Sept. 4—Mickey Foyle, Glasgow.....W 6
Sept. 18—Jackie Robertson, Glasgow.....W 8
Oct. 2—Ivor Roberts, Glasgow.....W 6
Oct. 23—Wilf Fox, Glasgow.....W 6
Oct. 30—Paul Irving, Glasgow.....KO 2
Nov. 9—George Stewart, Edinburgh....L 6
Nov. 16—Peter Guichan, Edinburgh.....L 6
Nov. 26—Frankie Brown, Glasgow.....W 6
Dec. 3—Johnny Blane, Glasgow.....D 6
Dec. 15—Denny Dennis, Glasgow....KO by 6

1949

Mar. 12—Siki O'Neill, Glasgow.....W 6
July 7—Peter Guichan, Paisley.....WF 10
Oct. 1—Hal Crosbie, Glasgow.....KO 3

HEIN SEELISCH

German Heavyweight

1947

Oct. 15—Finken, Hamburg .....KO 4
Oct. 26—Warmbrunn, Hamburg .....W 8
Nov. 9—Bola, Bremen .....W 8
Nov. 29—Warmbrunn, Kiel .....KO 4

1948

Jan. 3—Hagman, Hamburg .....KO 5
Jan. 24—Kubsch, Kiel .....W 10
Jan. 30—Hillers, Lubeck .....W 10
Mar. 14—Richard Grupe, Berlin.....L 10
May 23—Balthasar, Hamburg .....KO 1
July 23—Hans Vollmer, Kiel.....KO 4
July 31—Richard Grupe, Hamburg.....D 10
Sept. 28—Herbert Runge, Kiel.....KO 6
Oct. 2—Willi Fanzlau, Kiel.....D 10
Nov. 4—Knorr, Kiel .....KO 4
Dec. 10—Melzer, Kiel .....KO 2

1949

Mar. 20—Conny Rux, Berlin.....D 10
June 7—Hein ten Hoff, Dusseldorf.....D 10
June 28—Hans Vollmer, Hamburg.....KO 2
July 17—Adolf Kleinholderman, Keil....D 10

DANNY SEWELL

London, England, Heavyweight

1947

Jan. 14—Danny Newson, London.....KO 1
Feb. 13—Wally Corbett, Smethwick....KO 1
Apr. 1—Billy Monk, London.....KO 2
Apr. 15—Derek Alexander, London.....W 4
Stricken with infantile paralysis; after two and a half years of treatment returned to ring.

1949

Sept. 27—Ben Bowden, Tottenham.....KO 4
Nov. 7—Les Pam, Leyton .....W 4

ROY SHARPLES

Born, 1925. Burnley, England, Lightweight

1947

Apr. 22—Gordon Rawcliffe, Blackburn..KO 1
July 7—Billy Watson, Morecambe.....KO 3
July 21—Arthur Dixon, Morecambe.....KO 3
Sept. 15—Ron Davies, Morecambe.....KO 3
Sept. 29—Paddy Quinlan, Morecambe....W 6
Oct. 13—Tony Hardwick, Derby.....D 8
Oct. 20—Joe Firth, Blackburn.....KO 5
Nov. 17—Albert Hassall, Blackburn.....KO 3

1948

Feb. 24—Al Roe, Preston.....KO 4
Mar. 8—Tommy Boyle, Blackburn.....KO 3
Mar. 23—Tony McTigue, Preston....KO by 1
Apr. 5—Harry Burney, Blackburn.....W 6
May 31—Johnny Cross, Blackburn.....W 6
June 30—Tommy Daly, Morecambe.....W 8
July 28—Frank Jackson, Morecambe....W 8
Aug. 5—Tony McTigue, Liverpool.....W 6
Sept. 9—Jimmy Fox, Liverpool.....KO 3
Sept. 22—Arthur Scully, Morecambe....KO 3
Oct. 11—Tommy Daly, Blackburn.....W 8
Oct. 14—Ralph Moss, Barrow.....W 8

Oct. 27—Nat Jones, Morecambe----------W 8
Nov. 4—Dave Shell, Liverpool----------W 8
Nov. 22—Hugh Smith, Grimsby--------KO 4
Dec. 2—Jimmy Burns, Liverpool------KO 7

1949

Mar. 3—Tony McTigue, Liverpool------W 8
Mar. 28—Maurice Mancini, Preston------L 8
Apr. 11—Al Wilburn, Grimsby------KO by 3
June 22—Chris Jenkins, Burnley--------KO 6
Aug. 30—Jim Brannan, Blackburn------KO 3
Oct. 6—Ted Ansell, Liverpool----------W 8
Oct. 17—Billy Price, Preston----------KO 5
Nov. 24—Billy McDonald, Liverpool----KO 1
Dec. 14—Jack Tremlow, Morecambe----KO 6

KEN SHAW

Dundee, Scotland, Heavyweight

Born 1921. As an amateur won Scottish heavyweight title in 1939 and 1941. Turned professional 1942.

1943

Jan. 1—Arnold Hayes, Dundee ---------L 10
Feb. 23—Arnold Hayes, London--------WF 2
Apr. 12—Jack Strongbow, Dundee-----KO 4
Sept. 9—Martin Thornton, Leicester----W --

1944

Mar. 13—Bruce Woodcock, Leicester KO by 5
Apr. 26—Al Delany, London----------D 8
June 19—Al Robinson, Leicester----------W 8
Sept. 18—Al Robinson, Birmingham------W 8
Nov. 28—Al Delaney, London----------W 8

1945

Jan. 1—Tom Reddington, Dundee--KO by 7
Feb. 7—Freddie Mills, London-----KO by 7
May 29—Jock Porter, London----------D 8
June 15—Jack London, W. HartlepoolKO by 8
Sept. 12—Jock Porter, Glasgow--------KO 8
(Scottish Heavyweight Title)
Aug. 24—Alf Brown, Leicester----------W 8
Nov. 30—Bert Gilroy, Glasgow----------W 15
(Scottish Heavyweight Title)

1946

Jan. 1—Dorus Elton, Dundee----------W 10
Jan. 8—George James, London--------W 8
Apr. 12—Olle Tandberg, Stockholm------L 10
Nov. 5—Tom Reddington, London------W 8

1947

Jan. 28—Willie Hayes, Jersey City-------W 10
Feb. 25—Bill Gilliam, Jersey City-------W 8
Mar. 11—Howard Chard, Jersey City-----W 8
June 9—Jack London, Manchester------W 12
Aug. 14—Paco Bueno, San Sebastian-----L 10
Oct. 12—Johnny Ralph, Johannesburg
KO by 4
Dec. 1—Johnny Denson, Johannesburg-W 10

1948

Apr. 20—Freddie Mills, London-----KO by 1
Sept. 17—Matt Hardy, Glasgow---------KO 5
Oct. 9—Nisse Anderssen, Gothenburg--D 8
Oct. 22—Tom North, Dundee----------KO 3
Dec. 8—Jean Declercq, Paisley---------W 8

1949

Mar. 9—Bert Gilroy, Paisley----------W 12
(Scottish heavyweight title)
Apr. 19—Johnny Williams, London--KO by 8
June 13—Jack Gardner, Leicester---KO by 7
Aug. 22—Earl Walls, Manchester----KO by 3

TOMMY SHAW

Plymouth, England, Lightweight

Born, Jan. 26, 1922. Started boxing 1938.

1948

Jan. 12—Vic Manini, Kentish Town-----W 8
Feb. 16—Ken Seeley, Kentish Town----W 8
Mar. 8—Roy Coote, Plymouth----------W 12
Mar. 18—Hyman Williams, Exeter-------W 8
June 22—Harry Ruff, Exeter----------W 8
July 9—Bob Hickey, Plymouth---------W 8
Nov. 26—Ivor Thomas, Plymouth--------W 8

1949

Jan. 21—Sid Williams, Plymouth--------W 8
Feb. 1—Laurie Buxton, West Ham-KO by 3
Feb. 19—Piet van Staden, Chard--------L 8
Apr. 25—Frank McAvoy, Weston-------KO 2
June 10—Jimmy Jury, Plymouth--------W 12
June 27—Warren Kendall, Weston--------W 8
July 11—Tommy Jones, Barnstaple----KO 1
Aug. 20—Billy Cunningham, St. Austell--W 8
Aug. 26—Tommy Barnham, Plymouth---W 8
Sept. 19—Vernon Ball, Weston----------W 8

IVOR SIMPSON

Basingstoke, England, Lightweight

1946

July 18—Frankie Jackson, Watford------L 8
July 26—Jerry Nagel, Woking---------KO 5

1947

Mar. 12—Harry Curley, Newbury -------KO 1
Apr. 28—Jackie Turpin, Birmingham--KO 5
May 3—Doug Sherlock, Newbury------W 8
June 23—Hecky Holdsworth, Barnstaple,
KO by —
Aug. 11—Harry Legge, Yeovil----------D 8
Aug. 20—Reg Quinlan, Bristol----------L 8
Oct. 13—Reg Quinlan, Birmingham------L 10
Oct. 27—Con Morrissey, Bridgwater----W 10

1948

Jan. 12—Tommy Davis, Weston---------KO 5
Feb. 23—Harry Legge, Newbury---------W 6
Mar. 29—Tony Hardwick, Oxford-------KO 2
June 14—Okay Rees, Weston----------KO 2
Sept. 11—Billy Barrett, Basingstoke----KO 4
Sept. 13—Harry Legge, Newbury---------L 6
Sept. 27—Roy Coles, Weston----------KO 5

1949

Mar. 21—Albert Bessell, Weston----------L 12
Apr. 19—Ronnie Gladwell, Birmingham KO 2
May 23—Teddy Peckham, Southampton-W 8
June 27—Sammy Ervin, Slough----------W 8
July 15—Teddy Larkham, Reading-------W 8
July 21—Tony Brazil, Grimsby----------W 6
Sept. 19—Tommy Davies, Weston---------LF 2
Dec. 19—Johnny Carrington, Leicester
----------KO by 6

NOEL SINFIELD

Wombwell, England, Welterweight

Born, September 1, 1927.

1948

Jan. 16—Les Lloyd, Isle of Man---------W 6
Apr. 15—Tommy Kelly, Liverpool-------W 6
Apr. 30—Bert Kennedy, Isle of Man----W 6
May 3—Harry Warner, Morecambe-----W 6
June 12—Eric Hall, Scunthorpe----------L 8
June 23—Tommy Kelly, Morecambe------D 8
Oct. 22—Bill Kirkland, Isle of Man------W 8
Nov. 1—Phil Mellish, Blackburn--------W 8

1949

Jan. 4—Phil Mellish, Cleveleys---------W 8
Jan. 10—Ernie Foden, Blackburn--------W 8
Jan. 21—Charley Clayden, Isle of Man--W 8
Apr. 3—George Hainsworth, Salford--WF 7
Apr. 11—Wilf Bone, Newcastle----------W 8
May 20—George Frost, Mexborough-----W 8
May 30—Alf Marsh, W. Hartlepool--KO by 1
July 2—Phil Mellish, Ryhope----------D 8
July 27—Rex Bryan, Morecambe--------W 8
Aug. 11—Johnny Cross, Sunderland-----W 6
Sept. 1—Wilf Bone, Sunderland----------L 8
Sept. 19—Johnny Campbell, Carlisle------L 8
Oct. 10—Vin Breakell, Walsall----------W 6
Oct. 24—Johnny Campbell, Carlisle------L 8
Dec. 1—Billy Dixon, Liverpool---------W 6

ALEX SINNAEVE

Belgian Featherweight

Born, Jabbeke, Belgium, Nov. 21, 1925. Started boxing in 1945, and in first year was undefeated in 17 bouts, winning 15 by knockouts and 2 by decisions.

1946

Jan. 16—Etienne Ferraro, Brussels------D 10
Jan. 26—Roger, Brussels ----------L 12
Feb. 8—Fillieux, Knocke ----------KO 2
Mar. 3—A. Brenner, Ostend ----------KO 3
Mar. 24—Van Houche, Gand ----------W 10
Apr. 2—Cortes, Anvers ----------KO 2
May 23—Devenie, Knocke ----------KO 6
Dec. 4—Caliostro Etter, Brussels ------KO 5
Dec. 12—G. van den Bos, Gand ----------W 10

1947

Feb. 15—Roger, Brussels ----------KO by 8
Mar. 7—R. Crochard, Knocke ---------KO 2
Apr. 11—Pierre Fouilloux, Knocke-----KO 4
May 4—M. Verhamme, Blankenberg--KO 2
July 11—Stan Rowan, N. Brighton--KO by 5
Aug. 3—Joe Cornelis, Knocke----------L 12
(Belgian bantam title)
Nov. 6—Theo Nolten, Knocke----------KO 5
Dec. 6—Gust Laurent, Brussels----------L 10

1948

Jan. 22—Jean Machtelinck, Gand.....W 10
Feb. 12—Roger Bruneau, Gand.....W 10
Mar. 14—Jerome Galloo, Ypres.....KO 3
Oct. 1—C. Schnedewint, Knocke.....KO 4
Oct. 14—Antonio Iturbe, Heyst.....KO 2
Oct. 25—Jim Kenny, Falkirk.....L 8
Nov. 20—Jean Archambaud, Charleroi..KO 2
Dec. 16—Roger Bruneau, Gand.....W 10
Dec. 28—Jean Monteiro, Charleroi..KO by 1

1949

Jan. 22—Girard Denis, Brussels.....W 6
Feb. 3—Jan Montero, Gand.....WF 1
Feb. 7—Tino Cardinale, Liege.....D 10
Feb. 16—Gaston Hanriot, Brussels.....W 8
Feb. 28—Johnny Molloy, Newcastle.....L 10
Dec. 16—Gust Laurent, Brussels.....W 8

MAX SKINNER

Australian Welterweight

1948

Oct. 19—Eddie Mack, Sydney.....KO 4
Oct. 26—Fred LaRose, Sydney.....L 8

1949

Feb. 25—Stan Lowe, Brisbane.....KO 2
Apr. 14—Nev Smith, Brisbane.....KO 1
May 20—Lou Williams, Brisbane.....KO 5
Sept. 16—George Barnes, Brisbane..KO by 10

BILLY SKELLY

Belfast, Ireland, Flyweight

1949

Feb. 23—John McManus, Belfast.....L 4
Mar. 2—Dennis Irwin, Belfast.....W 4
Mar. 9—John McManus, Belfast.....KO 3
Mar. 23—Alex Sewell, Belfast.....L 4
Mar. 30—Jim Hughes, Belfast.....KO 1
Apr. 13—Alex Sewell, Belfast.....D 4
Apr. 20—John McManus, Belfast.....W 4
May 11—Freddie Orr, Belfast.....L 6
June 1—Freddie Orr, Belfast.....W 6
Aug. 6—Freddie Orr, Belfast.....W 6

PADDY SLAVIN

Irish Heavyweight Champion

1947

Nov. 22—Chris Cole, Belfast.....KO 5
Dec. 20—Battling Igo, Belfast.....KO 4

1948

Jan. 10—Paddy Quirke, Belfast.....KO 1
Feb. 4—Tommy Smythe, Belfast.....KO 3
Feb. 21—Paddy Quirke, Belfast.....KO 1
Mar. 17—Alex Woods, Belfast.....W 8
July 27—Tom Reddington, Birmingham..L 8
Sept. 19—Doug Mansfield, Belfast.....KO 2
Oct. 18—Frank Ronan, London.....KO 7
Nov. 8—Johnny Barton, London.....KO by 2
Dec. 25—Alex Woods, Belfast.....KO 2

1949

Mar. 1—Gerry McDermott, Belfast.....W 15
(Irish heavyweight title)
May 4—Lloyd Barnett, Belfast.....L 8
June 20—Johnny Williams, Birming..KO by 3
June 24—Amed Ben Abdallah, Belfast..KO 4
Sept. 1—Don Mogard, Belfast.....L 8
Sept. 12—Dennis Powell, Swansea.....D 10

FREDDIE SMITH

Sheffield, England, Lightweight

1947

Nov. 28—Alf Brailsford, Manchester.....W 6
Nov. 24—Jock Harden, Ashton.....KO 3

1948

Feb. 10—Billy Crane, Newcastle.....W 10
Feb. 27—Roy Davies, Sheffield.....W 8
Aug. 16—Dick Levers, Sheffield.....KO 2
Sept. 6—Ginger Roverts, Newcastle.....W 1
Nov. 8—Tommy McGovern, London.....L 8

1949

Jan. 20—Essie Reid, Bradford.....W 8
Feb. 28—Norrie O'Brien, Newcastle.....KO 4
Mar. 22—Billy Barton, Keighley.....W 8
Apr. 4—Maurice Jones, Cheltenham..KO 1
May 2—Tommy McGovern, Leeds.....L 8
July 18—Paddy Dowdall, W. Hartlepool..L 8
July 29—Johnny Hazel, Middlesbrough..W 8
Aug. 22—Les Rendle, W. Hartlepool.....D 8
Sept. 9—Les Rendle, W. Hartlepool.....W 8
Sept. 22—Billy Barton, Liverpool.....W 8
Oct. 3—Jack Humphries, Newcastle.....L 8
Oct. 24—Essie Reid, Middlesbrough.....W 8

FREDDIE SMITH

Morden, England, Lightweight

1948

Jan. 29—Jack Allen, Paddington.....W 4
Feb. 12—Billy Fraser, Paddington.....L 4
Feb. 16—Tom Finley, Leyton.....KO 1
Mar. 1—Jim Constable, Plumstead.....L 4
Mar. 9—Bossy Campbell, West Ham KO by 2
Mar. 15—Billy Fraser, Plumstead.....KO 2
Mar. 25—Len Jones, Paddington.....KO 1
Aug. 12—Billy Fraser, Tilbury.....KO 3
Nov. 4—Ron Jones, Shepherd's Bush..KO 3
Nov. 16—Bossy Campbell, West Ham.....L 4
Dec. 7—Ron Stewart, West Ham.....KO 1

1949

Jan. 10—Jimmy Blackburn, Leyton.....D 4
Jan. 17—Vic Price, Croydon.....KO 2
Jan. 25—Joey Barton, Epsom.....W 6
Feb. 3—Bert Barker, Boxmoor.....KO 2
Feb. 22—Reg Milburn, Epsom.....KO 1
Mar. 8—Jimmy Blackburn, Epsom.....L 6
Apr. 11—Cyril Carney, Epsom.....KO 2
Nov. 1—Cyril Evans, Epsom.....D 8
Nov. 17—Johnny Fitzpatrick, Norwich..KO 1

HUGHIE SMITH

Sunderland, England, Lightweight

1945

May 10—Tommy Gibbons, Liverpool...KO 7
Aug. 8—Teddy Duffy, Sunderland.....KO 2
Sept. 10—Arthur Wright, Derby.....W 8

1946

Jan. 18—Albert Ives, Derby.....L 8
Aug. 8—Tommy Myers, Newcastle.....KO 6
Sept. 13—Harry Barrett, Middleboro....KO 3

1947

Jan. 13—Sam Darkie Sullivan, Derby....D 8
Jan. 30—Johnny Fitzpatrick, Newcastle.LF 6
Feb. 14—Tommy Myers, Middlesbrough KO 6
Mar. 13—Billy Barton, Hull.....D 8
Mar. 24—Sam Darkie Sullivan, Derby....D 8
Apr. 25—Billy Barton, Middlesbrough...W 8
June 23—Arthur Nutter, W. Hartlepool..KO 3
July 21—Pat Gorman, W. Hartlepool...KO 6
Oct. 23—Mickey Green, Newcastle .....W 8
Nov. 24—Billy Kane, Newcastle .....W 10

1948

Jan. 19—Billy Barton, Newcastle.....L 8
Feb. 12—George Daly, Bermondsey.....L 8
Feb. 27—Dick Levers, Sheffield.....D 8
Mar. 25—Billy Crane, Sheffield.....KO 4
Apr. 26—Billy McDonald, Newcastle....L 8
May 20—Dick Levers, Sunderland.....L 8
June 17—Johnny Fitzpatrick, DoncasterKO 3
Aug. 7—Mick Green, Sunderland.....LF 6
Sept. 3—Ted Ansell, W. Hartlepool.....W 6
Oct. 18—Frank Parkes, Sutton.....L 8
Oct. 21—Tommy Barnham, Limegrove..L 8
Nov. 4—Billy McDonald, Liverpool.....L 10
Nov. 22—Roy Sharpes, Grimsby.....KO by 4

1949

Jan. 10—Essie Reid, Grimsby.....L 8
Jan. 17—Johnny Fitzpatrick, Mid'sbro.KO 1
Jan. 31—Des Garrard, Shepherd's Bush..L 8
Feb. 24—Billy Barton, Liverpool.....L 8
Mar. 16—Don Cameron, Glasgow.....WF 7
Mar. 28—Mickey Green, Middlesbrough.LF 2
May 2—Gerry Smyth, Belfast.....L 8
July 14—Kid Tanner, Liverpool.....KO by 2
Aug. 17—Jimmy Trotter, Sunderland....W 12
Oct. 14—Les Rendle, Middlesbrough.....L 8
Nov. 14—Harry Browne, Newcastle.....KO 4

JOHNNY SMITH

Clydebank, Scotland, Lightweight

1945

Feb. 15—Peter Gardiner, Glasgow.....W 10
Mar. 17—Jimmy Lewis, Glasgow.....KO 4
July 6—Jack McGowan, Glasgow....KO 9
Aug. 10—Hugh Docherty, Glasgow.....L 10

1946

Apr. 11—Stan Hawthorne, Liverpool
KO by 2
Aug. 6—Tim McGrory, Aberdeen.....W 10

Aug. 24—Nat Jones, Glasgow.....W 10
Aug. 31—Jim Harty, Glasgow.....KO 7
Sept. 28—Frank Gilhuley, Glasgow.....LF 10
Oct. 12—Joe Quinn, Glasgow.....W 10
Nov. 26—Pat Kelly, Edinburgh.....W 6
Dec. 17—Jimmy Scott, Edinburgh.....W 6
Dec. 23—Barry Ward, Kirkcaldy.....W 10

1947

Jan. 4—Dennis Chadwick, Glasgow.....L 10
Mar. 11—Jim Hurst, Glasgow.....W 10
May 3—Billy Gunn, Perth.....W 8
June 11—Tommy Miller, Glasgow.....L 10
July 2—Harry Hughes, Kirkcaldy.....L 10
Sept. 30—Frank Ferrier, Kirkcaldy.....KO 3
Oct. 27—Jordan Tarone, Kirkcaldy.....W 8
Nov. 3—Tommy Miller, Glasgow.....W 10
Nov. 19—Harry Swinburne, Glasgow.....W 6
Nov. 22—Tommy Miller, Glasgow.....W 10
Nov. 24—George Cameron, Glasgow.....KO 2
Dec. 10—Billy Crane, Glasgow.....KO 1
Dec. 15—Jimmy O'Neil, Glasgow.....KO 2
Dec. 18—Jackie Ryder, Liverpool.....KO 4
Dec. 20—Jim Bryce, Glasgow.....KO 7
Dec. 24—Tommy Clark, Edinburgh.....KO --

1948

Jan. 7—Paddy Trainor, Glasgow.....KO 2
Jan. 28—Hal Crosby, Dunfermline.....KO 2
Feb. 11—Jim Bryce, Glasgow.....KO 1
Feb. 25—Harry Swinburne, Glasgow.....W 8
Mar. 3—Billy O'Neil, Glasgow.....KO 1
Mar. 17—Fanie Bushney, Glasgow.....W 8
Mar. 25—Tommy Hendrie, Glasgow.....L 8
May 5—Harry Swinburne, Glasgow.....KO 3
May 15—Joe Myers, Perth.....W 8
May 19—Jackie Solomon, Glasgow.....KO 6
June 30—Harry Hughes, Glasgow.....L 15
(Scottish lightweight title)
July 9—Bert Dunlop, Airdrie.....KO 1
Aug. 6—Tommy Daly, Airdrie.....W 8
Sept. 2—Jackie Marshall, Glasgow.....L 8
Oct. 21—Ted Ansell, Perth.....W 8
Oct. 22—Norrie O'Brien, Dundee.....KO 7
Nov. 24—Pat Kelly, Perth.....KO 4
Dec. 1—Billy McDonald, Glasgow.....KO 2
Dec. 11—Jack Harding, Perth.....WF 5
Dec. 15—Gerry Smyth, Glasgow.....W 8

1949

Jan. 6—Gerry Smyth, Glasgow.....L 8
Jan. 19—Jack Harding, Perth.....KO 4
Feb. 2—Vernon Ball, Glasgow.....WF 5
Mar. 2—Tommy Barnham, Glasgow.....W 8
Aug. 26—Jimmy Towell, Paisley.....KO 5
Nov. 15—Jack Humphries, Edinburgh.....W 8
Dec. 1—Peter Fallon, Liverpool.....L 10

GERRY SMYTH

Belfast, Ireland, Lightweight

1946

June 13—Stan Hawthorne, Liverpool.KO by 6
July 18—Bert Hornby, Liverpool.....KO by 4
Dec. 26—Laddy Dowdall, Belfast.....L 8

1947

Feb. 7—Johnny Russell, Blackpool.....D 10
Feb. 13—Dick Levers, Liverpool.....KO 1
Apr. 24—Tom Smith, Newcastle.....L 8
Apr. 28—Billy Thompson, Manchester.....KO by 8
June 11—Paddy Kelly, Belfast.....KO 3

1948

Feb. 4—Harry McMurdie, Belfast.....W 8
Mar. 4—Kid Germaine, Liverpool.....L 8
Mar. 17—Mickey McAloran, Belfast.....W 8
Sept. 11—Jim Keery, Belfast.....KO 3
Sept. 28—Jim Keery, Belfast.....KO by 4
Nov. 29—Don Cameron, Belfast.....LF 2
Dec. 15—Johnny Smith, Glasgow.....L 8
Dec. 25—Billy Barton, Belfast.....W 8

1949

Jan. 6—Johnny Smith, Glasgow.....W 8
Jan. 25—Jim Kerry, Belfast.....KO by 13
May 2—Hugh Smith, Belfast.....W 8
June 24—Kid Germain, Belfast.....KO by 2
Sept. 1—Tom McMenamy, Belfast.....KO 3
Nov. 30—Mickey O'Neill, Belfast.....KO by 9

JEAN SNEYERS

Belgian Flyweight Champion

1948

Jan. 14—Andre Brenner, Brussels.....W 8
Mar. 20—P. Backelandt, Charleroi.....KO 2
May 23—P. Trullemans, Brussels.....W 10
June 2—G. Van den Bos, Brussels.....KO 7
Oct. 11—Andre Covex, Brussels.....KO 4
Oct. 27—Norman Tennant, Glasgow.KO by 3

1949

Jan. 27—Theo Nolten, Brussels.....W 10
Feb. 24—E. Ferraro, Brussels.....KO 5
Mar. 9—O. Belardinelli, Brussels.....W 10
Apr. 6—Jules Robaeys, Brussels.....KO 7
(Belgian flyweight title)
May 2—Norman Lewis, Abergavenny.W 10
Sept. 30—Michel Verhamme, Gand.....W 10
Nov. 19—Maurice Sandeyron, Brussels.W 10

ANTONIO SOLDEVILLA

Spanish Middleweight Champion

1948

Mar. 17—Claude Ritter, Barcelona.....D 10
—Michele Marini, Barcelona.....W 10
May —Ben Buker, Barcelona.....L 10
June 16—Wilmer Milandri, Barcelona.....W 10
Sept. 22—Jean Wanes, Barcelona.....KO 6
Oct. 20—Serge Barthelmy, Barcelona.....D 10
Nov. 24—Bill Poli, Barcelona.....W 10

1949

Jan. 12—Claude Ritter, Barcelona.....W 10
Feb. 2—Felix Blanchard, Barcelona.....W 10
Mar. 19—Jean Stock, Paris.....KO by 7
Apr. 27—J. Royer-Crecy, Barcelona.....W 10
Sept. 21—Germain Caboche, Barcelona.KO 8
Nov. 20—Riancho, Tarrasa.....KO 3

VERNON SOLLAS

Jamaica, B. W. I., Bantamweight

Record in Great Britain:

1948

Aug. 5—Albert Fielding, Liverpool.....W 6
Aug. 26—Albert Fielding, Liverpool.....L 6
Nov. 4—Peter Fay, Liverpool.....LF 6

1949

Jan. 13—Ron Perry, Liverpool.....L 6
Jan. 22—Tommy Madine, Belfast.....KO by 7
Jan. 25—Jimmy Stewart, Edinburgh KO by --
Feb. 4—Ron Perry, Blackpool.....KO by 3
Mar. 29—Owen Durkins, Edinburgh.....KO 4
July 2—Albert Fielding, Wrexham.....W 8
July 29—Laurie Morrow, Middlesbrough.L 6
Aug. 4—Pierce Ellis, Liverpool.....L 6
Aug. 8—Laurie Morrow, W. Hartlepool.W 6
Aug. 15—Jimmy Stewart, W. Hartlepool.W 6
Oct. 13—Cyril Brown, Liverpool.....L 8
Oct. 29—Denny Dennis, Belfast.....W 8
Nov. 1—Mick Day, Edinburgh.....W 6
Nov. 8—Con Kid Bailey, Edinburgh.....W 6
Nov. 15—Charley Fawcett, Edinburgh.....W 6
Nov. 30—Joe Boy Collins, Belfast.....W 8
Dec. 6—Sean Murphy, Edinburgh.....KO 4
Dec. 13—Jackie Horseman, Edinburgh.....L 8

REG SPRING

Southhall, England, Light Heavyweight

1946

Aug. 15—Roy Dymott, Watford.....W 6
Aug. 28—Bill Dillon, Watford.....W 6
Sept. 20—Roy Dymott, Watford.....D 6
Nov. 25—Don Cockell, Cirencester.....L 10
Dec. 16—Ron Croad, Luton.....W 8

1947

Jan. 6—Jimmy Carrol, Exeter.....W 10
Jan. 21—Jack Beech, Watford.....W 8
Feb. 24—Harold Anthony, Kettering.....W 10
Mar. 18—Harold Anthony, Bournemouth.D 10
Mar. 26—Jock Taylor, Watford.....D 8
Mar. 31—Harold Anthony, Cirencester.....W 8
Apr. 21—Doug Richards, Cirencester.....KO 7
Apr. 28—Harold Anthony, Birmingham.KO 4
May 2—Jimmy Carrol, Torquay.....L 10
May 12—Allan Cooke, Bedford.....W 10
May 15—Doug Richards, Watford.....L 10
May 19—Ronnie Croad, High Wycombe.W 10
June 9—George Barratt, Wembley.....KO 4
June 21—Jock Taylor, Watford.....L 10
Aug. 4—Don Cockell, Kettering.....L 8
Aug. 26—Tommy Allen, Walthamstow.KO 3
Aug. 28—Jimmy Carrol, Penzance.....L 8
Sept. 15—Jimmy Carrol, Oxford.....D 8
Oct. 14—Jimmy Carrol, Rugby.....L 8
Oct. 28—Al Marson, Watford.....L 10
Dec. 2—Johnny Williams, Rugby.....W 8
Dec. 22—Jimmy Carrol, Cheltenh'm.KO by 3
Dec. 30—Lloyd Barnett, Watford.....L 8

1948

Jan. 8—Len Fowler, Rochester ------KO 5
Jan. 19—Ernie Woodman, Leyton ------W 8
Feb. 4—Don Cockell, Islington----------W 8
Feb. 16—Dave Goodwin, Derby ----KO by 3
Mar. 15—Trevor Burt, Luton ----------KO 6
Mar. 23—Paddy Roche, Watford ------KO 2
May 3—Johnny Blake, Watford --------D 8
June 28—Gene Fowler, Luton----------W 8
Sept. 2—Johnny Williams, Exeter KO by 6
Sept. 16—Al Marson, Mile End ----------L 8
Sept. 20—Gene Fowler, Watford ---------W 8
Oct. 25—Jock Taylor, Walworth---------W 10

1949

Feb. 15—Al Marson, Watford----------KO 7
Mar. 14—Jimmy Carroll, Preston--------D 8
May 2—Gene Fowler, Leeds----------W 8
May 17—Johnny Blake, Watford---------W 8
May 30—Tony Lord, Preston----------KO 5
Dec. 13—Mark Hart, Albert Hall---------L 12

TED SPROUSTER

Australian Featherweight

Born, North Sydney, N. S. W., June 21, 1923.

1942

Feb. 12—Bill Annesley, Leichhardt------W 4
Feb. 21—Herb Cuke, Leichhardt--------L 4
Mar. 5—Herb Cuke, Leichhardt---------L 6
Mar. 26—Eddie Graham, Leichhardt ---W 4
Apr. 13—Al Thomas, Sydney----------KO 3
May 4—Reg Huker, Sydney----------W 4
June 18—Jack Robson, Leichhardt-------W 6
Aug. 31—Ted Slade, Sydney----------KO 4
Sept. 14—Ron Milton, Sydney----------W 6
Oct. 12—Jimmy Pearce, Sydney--------W 6

1943

Jan. 2—Rollo Hinton, Sydney----------W 8
Jan. 23—Vic Vaisey, Sydney----------W 8
Feb. 6—Rollo Hinton, Sydney----------W 8
Mar. 27—Johnny Livingstone, Sydney --D 8
May 8—Alby McCarthy, Melbourne-----W 10
June 26—Les Brooks, Melbourne---KO by 9
July 10—Tom Whitney, Sydney---------W 10
July 31—Billy Tollis, Newcastle----KO by 3

1944

Jan. 1—Ralph Clay, Sydney----------L 12
Jan. 8—Jim Mace, Sydney----------L 8
Feb. 19—Billy Sinclair, Melbourne------L 8
June 23—Lorry Gamboa, Brisbane------W 10
Aug. 11—Lionel Orreal, Brisbane---KO by 4
Nov. 4—Jimmy Roberts, Sydney--------W 10

1945

Sept. 15—Ken Hatcher, Sydney ---------W 12
Oct. 10—Ken Hatcher, Sydney --------KO 7
Dec. 13—Sid Knight, Leichardt----------W 12

1946

Jan. 3—Eric McCready, Leichardt------L 12
Feb. 7—Joe Bissaker, Leichardt---------W 12
Feb. 28—Danny Simmonds, Leichardt---W 12
Apr. 4—Eric McCreadle, Leichardt-----KO 7
Apr. 18—Tommy Chapman, Leichardt---W 12
May 23—Jack Hiles, Leichardt---------WF 9
May 30—Bert Roach, Leichardt---------W 12
June 20—Norm Richards, Leichardt-----KO 9
July 18—Ken Hatcher, Leichardt--------L 12
Aug. 15—Eric McCreadle, Leichardt-----D 12
Sept. 26—Kid Pancho, Leichhardt ------W 12
Oct. 24—Jackie Wilson, Leichhardt-----W 12
Dec. 5—Ray Coleman, Leichardt---KO by 10

1947

Jan. 9—Ray Coleman, Leichhardt------D 12
Jan. 23—Doc Wallace, Leichhardt------KO 11
June 12—Danny Simmons, Leichhardt---W 12
July 4—Dave Landers, Brisbane---KO by 3

1948

Mar. 25—Ray Coleman, Leichhardt----KO 10
Apr. 1—Jackie Wilson, Leichhardt------W 12
June 10—Johnny Davis, Leichhardt ----W 12
June 21—Bernie Grant, Sydney----------L 12
Aug. 12—Al Lewis, Leichhardt----------W 12
Oct. 14—Nipper O'Brien, Leichhardt-----L 12
Nov. 11—Ray Coleman, Leichhardt------W 12

1949

Feb. 17—Eric Macready, Leichhardt-----L 12
Aug. 11—Ray Coleman, Leichhardt------D 12

CHARLEY SQUIRE

Coventry, England Flyweight

Born, Oct. 18, 1920.

1946

Oct. 28—Ronnie Draper, London--------W 6
Dec. 2—Ronnie Bissell, London---------W 6
Dec. 15—Dick Lewis, Malvern----------KO 3

1947

Jan. 14—Jimmy Gill, London ----------W 8
Feb. 6—Billy Hazelgrove, Eastbourne--W 8
Feb. 17—Normon Lewis, London ----KO by 4
Apr. 1—Normon Tennant, London ----KO 6
Apr. 17—Tommy Burnley, Liverpool ---KO 7
June 23—Johnny Summers, Coventry ----W 8
Aug. 29—Dickie O'Sullivan, Brighton----L 10
Sept. 9—Al Hutt, Coventry ----------KO 2
Nov. 17—Les Johnson, Kent. Town KO by 7

1948

Jan. 8—Eddie Douglas, Liverpool ----KO 4
Jan. 26—Les Johnson, Coventry --------W 8
Feb. 9—Billy Davies, Leicester--------KO 5
Mar. 22—Johnny Summers, Nottingham-W 8
May 18—Raoul Degryse, Coventry------W 8
June 28—Rinty Monaghan,
Birmingham ----------KO by 7
Oct. 12—George Sutton, Leicester-------W 8

1949

Feb. 15—Dennis Sale, Willenhall--------W 8
Feb. 19—Billy Ashton, Newtown---------L 8
Mar. 16—Peter Keenan, Glasgow----KO by 3
Mar. 29—Vic Herman, London----------L 6

GAVIN (YOUNG) STENNER

Australian Welterweight

1947

Dec. 6—Ern Phillips, Newcastle-------KO 2
Dec. 13—Joe Webster, Newcastle---------L 10

1948

Jan. 3—George Watts, Melbourne-----KO 4
Jan. 10—Alex Nimmo, Melbourne--KO by 8
May 19—Alex Nimmo, Melbourne--------L 8
Dec. 3—Lou Daniels, Melbourne------KO 7

1949

Mar. 4—Colin Fox, Broken Hill---------D 12
Mar. 18—Johnny Kay, Melbourne------KO 7
Apr. 8—Jack Beveridge, Broken Hill---L 12
Apr. 22—Jack Rennie, Melbourne------KO 5
May 20—Len Arthur, Melbourne---------D 12
Aug. 5—Al McEwan, Melbourne---------L 12

GEORGE STERN

Manchester, England, Heavyweight

1948

Nov. 26—Ray Wilding, Isle of Man------KO 4
Dec. 20—Hugh McDonald, Hamilton---KO 3

1949

Apr. 1—Matt Hardy, Ardwick, ---------KO 4
Apr. 26—Battling Joe Igo, Ashton ------KO 2
May 12—Bill Brennan, Liverpool ------W 6
May 27—Maxwell Ijeh, Ardwick ------WF 2
Aug. 22—Frank Ronan, Manchester --KO 5
Oct. 3—Frank Bell, Manchester--KO by 4
Oct. 17—Johnny Pilkington, Manchester ----------KO 2
Oct. 31—Maxwell Ijeh, Manchester ----KO 2
Nov. 15—Eddie Vann, London ------KO by 1

BILLY STEVENS

Tillicoutry, Scotland, Middleweight

Started boxing 1937. For early record see 1948 Ring Record Book.

1947

Jan. 1—Billy West, Glasgow----------KO 4
Jan. 26—Johnny Clements, Glasgow---KO 4
Feb. 16—Harry Ainsworth, Glasgow----KO 6
Feb. 20—Joe Hart, Liverpool----------KO 7
Mar. 7—Frank Dolan, Blackpool-------LF 3
Mar. 23—Peter McMann, Glasgow------KO 5
May 20—Jim Sheppard, Glasgow-------KO 6
May 29—Dick Turpin, Liverpool --KO by 3
July 1—Johnny Pitt, Glasgow---------KO 7
Aug. 2—Danny O'Brien, Glasgow-------KO 2
Sept. 27—Tiny Clephane, Glasgow------KO 4
Oct. 4—Jock McCusker, Glasgow ------W 10
Oct. 11—Billy Kelly, Glasgow ---------L 10
Oct. 23—Dick Turpin, Newcastle -------L 10
Nov. 10—Danny O'Brien, Glasgow ------W 8
Nov. 21—Doug Brock, Blackpool---KO by 7
Nov. 24—Jock McCusker, Largs ----KO by 4

1948

Jan. 31—Freddie Webb, Glasgow ------W 8
Feb. 7—Jack Brown, Glasgow ---------L 8

Mar. 6—Jack Brown, Glasgow ----------W 8
Mar. 15—Paddy Roche, Preston----------W 8
May 1—Tom Logie, Glasgow ----------W 8
May 20—Freddie Webb, Glasgow---------L 8
June 11—Jackie Forbes, Aberdeen-------W 8
July 15—Billy Kelly, Kirkcaldy---------W 8
Oct. 17—Freddie Webb, Glasgow--------W 8
Oct. 25—Billy Carroll, Leeds----------W 8
Nov. 9—Taffy Williams, Edinburgh-----D 8
Nov. 13—Jackie Wilson, Belfast---------W 8
Nov. 26—Freddie Webb, Belfast---------L 8
Dec. 4—Matt Locke, Belfast----------WF 6
Dec. 13—Tommy Jones, Derby----------L 8

1949

Jan. 1—Jimmy Ingle, Glasgow --------W 8
Jan. 10—Johnny McGowan, Leeds--KO by 6
Jan. 25—Bill Jackson, Edinburgh--KO by 5
Feb. 3—Alby Hollister, Islington--KO by 4
Feb. 28—Tommy O'Connor, Derby ------L 8
Mar. 12—Gerry McCready, Glasgow ----KO 6
Mar. 19—Joe Elliott, Glasgow ----------D 8
May 15—Jack Brown, Glasgow --------W 8
July 21—Jimmy Ingle, Isle of Man ------L 8
Oct. 1—Jimmy Ingle, Belfast ----------L 8
Oct. 7—Bruce Crawford, Middlesbro'---L 8
Oct. 8—Tommy Armour, Belfast--KO by 7
Oct. 25—Duggie Myers, Edinburgh ------L 8
Oct. 28—Jack Brown, Dumfries ---------W 8
Dec. 7—Jackie Wilson, Belfast---------W 8

ROY STEVENS

New Zealand Light Heavyweight Champion
Born, Dunedin, N. Z., 1922. Amateur record: 22 bouts; won, 21; lost, 1.

1944

June 12—Fred Southee, Auckland-------KO 8

1945

Apr. 9—Jack McCann, Dunedin-------KO 12
Apr. 23—Fred Southee, Auckland------KO 6
May 21—Jack McCann, Auckland------KO 1
June 4—Norm Ross, Dunedin----------KO 5
July 2—Danny O'Keeffe, Auckland---KO 2
July 16—Jack McCann, Wellington KO by 6
Sept. 27—Cliff Hanham, Timaru---------L 15
(New Zealand middleweight title)
Oct. 13—Bos Murphy, Petone----------L 10
Oct. 29—Doug Rollinson, Auckland-----KO 13
(New Zealand Light Heavyweight title)

1946

Apr. 29—Vic Colteaux, Auckland------KO 9
May 27—George Allen, Auckland------WF 11
Oct. 7—Bos Murphy, Auckland---------L 10
(Non-Title)
Nov. 4—Bobby Clarke Auckland-----KO 5

1947

Feb. 16—Doug Rollinson, Gisborne-------L 15
(N. Z. light-heavyweight title)
Mar. 15—Gliff Hanham, Hastings--------W 12
May 26—Doug Rollinson, Auckland------L 12
Aug. 16—Danny O'Keefe, Napier---------W 10
Aug. 25—Cliff Hanham, Invercargill------W 12
Nov. 29—Doug Rollinson, Petone---------L 10

1948

Mar. 22—Ern Clingan, Auckland---------W 10
May 8—Jack Marr, Mataura-----------W 12
July 12—Jack Marr, Auckland----------L 10
Sept. 13—Johnny McKenna, Auckland--KO 7
Oct. 5—Laurie Petersen, Christchurch-L 12
Oct. 18—Jack Marr, Wellington---------L 12

1949

Apr. 4—Colin Honey, Auckland ------KO 7
June 6—Barney Clarke, Palmerston N.--W 12
Aug. 18—Barney Clarke, Wanganui -----W 15
(N.Z. light-heavyweight title)

GEORGE STEWART

Hamilton, Scotland, Featherweight

1948

Apr. 17—Jim McLeod, Glasgow---------KO 3
May 1—Bert Nicol, Glasgow----------W 4
May 19—Roy McGregor, Glasgow--------W 6
June 12—Bobby Brunton, Glasgow-------W 6
June 25—Mickey Foyle, Coatbridge------W 6
July 2—Ray Brown, Airdrie----------W 6
Aug. 7—Siki O'Neil, Glasgow----------W 6
Aug. 20—Jim Dwyer, Airdrie----------W 6
Sept. 11—Johnny McDermott, Glasgow--KO 5
Sept. 24—Ivor Roberts, Glasgow--------KO 3
Oct. 27—Jackie Ryan, Glasgow----------W 6
Nov. 9—Alex Scott, Edinburgh---------W 6
Nov. 17—Jackie Ryan, Glasgow---------W 8
Dec. 1—Johnny Barnes, Glasgow-------W 6

1949

Feb. 16—Jackie Molloy, Glasgow ------W 6
Mar. 16—Gene Caffrey, Glasgow --------W 6
Mar. 29—Harry Lucas, Edinburgh ------W 8
Apr. 13—Billy Comerford, Glasgow ----W 10
June 11—Jimmy Gifford, Belfast --KO by 6
Sept. 3—Eddie Larty, Glasgow --------W 6
Oct. 25—Black Bond, Edinburgh --------D 8

GINGER STEWART

Hamilton, Scotland, Welterweight

Started boxing 1936. For complete early record see 1949 Ring Record Book.

1947

Apr. 22—Jim Sheppard, Dundee--------KO 5
May 15—Franco Sconfetti, Glasgow-----W 8
July 16—Gwyn Williams, Glasgow-------L 10
Oct. 29—Willie Whyte, Glasgow --------L 15
(Scottish welterweight title)

1948

Jan. 26—Gordon Ashun, Leeds --------KO 6
Apr. 16—Jimmy Molloy, Manchester----W 10
May 26—Alf Danahar, Paisley----------W 8
June 11—Giel de Roode, Manchester------L 10
Oct. 1—Willie M'Bhata,
Manchester ----------KO by 6
Nov. 16—Ric Sanders, Glasgow---------KO 1
Dec. 20—Ken Page, Hamilton----------W 8

1949

Feb. 16—Tommy Armour, Glasgow ------W 8
Apr. 20—Joe Baillie, Glasgow ----------W 10

JIMMY STEWART

Edinburgh, Scotland, Bantamweight

Born, 1923. Began boxing 1938. For early record see 1948 Ring Record Book.
Returned to ring after 16 months' absence.

1948

Dec. 14—Jackie Bryce, Edinburgh ----KO 5

1949

Jan. 18—Len Shaw, Edinburgh ----------D 8
Jan. 25—Vernon Solas, Edinburgh ----KO --
Feb. 22—Teddy Gardner, Edinburgh ----L 8
Mar. 8—Ray Fitton, Edinburgh --------W 8
Mar. 22—Black Bond, Edinburgh --KO by 6
Apr. 5—Eddie McCullough, Belfast ----D 8
May 26—Gus Foran, Liverpool ----KO by 3
June 8—Jimmy Gill, Sunderland ------W 8
Aug. 15—Vernon Solas, W. Hartlepool----L 6
Oct. 14—Eddie Carson, Edinburgh--KO by 6
(Scottish bantam title)

GILBERT STOCK

French Middleweight

Born, St. Martin-du-Tertre (Yonne), July 27, 1920. Turned professional in 1946.

1948

Jan. 16—Lucien Caboche, Paris --------L 10
Feb. 22—Jury VII, Paris ----------KO 6
Mar. 7—Kid Marcel, Paris ----------L 10
Mar. 19—Fred Flury, Geneva ----------L 10
Apr. 3—Carlo Mola, Milan ----------L 10
Apr. 11—Walter Momber, Douai --------W 10
July 17—Oucissa, Casablanca ---------KO 5
Sept. 16—Yrgo Piitulainen, Helsinki -----L 10
Sept. 30—Claude Ritter, Paris ----------D 10
Oct. 28—Gus Degouve, Paris ----------W 10
Nov. 9—Germain Caboche, Amiens ----KO 7
Nov. 18—Andre Schmit, Nantes --------KO 6
Dec. 4—Jean Walzack, Algiers --------W 10
Dec. 13—Gus Degouve, Paris ----------D 10

1949

Jan. 4—Mickey Laurent, Evreux ------L 10
Jan. 13—Serge Barthelemy, Paris ------L 10
Mar. 19—Luc van Dam, Paris ----------L 10
Apr. 1—Serge Barthelemy, Bordeaux--W 10
Apr. 19—Jo Vincenzi, Amiens ----------W 10
May 7—Omar Kouidri, Algiers --------L 10
June 2—Serge Barthelemy, Paris ------W 10
June 20—Lucien Krawsyck, Nancy ------L 10
Oct. 3—Leon Nowiasz, Paris ----------KO 9
Oct. 15—Albert Heyen, Brussels --------W 10
Oct. 31—Tiberio Mitri, Paris ----------L 10
Dec. 1—Michel Lapourielle, Troyes-----D 8

JEAN STOCK

French Middleweight Champion

Born, St. Martin du Tertre, Feb. 12, 1923

1946

Feb. 9—Pierre Riom, Paris ..... KO 2
Mar. 2—Jo Machu, Paris ..... KO 4
Mar. 19—Georges Chappee, Paris ..... KO 7
Apr. 16—Jean Galateo, Paris ..... D 10
May 28—Rene Bat, Paris ..... KO 2
June 23—Eugene Leclercq, Conflans ..... W 10
Sept. 29—Roland Berrot, Conflans ..... KO 2
Oct. 27—Vladimir Bussek, Conflans ..... KO 4
Nov. 10—Tony Toniolo, Paris ..... L 10
Nov. 17—Gino Menozzi, Pontoise ..... W 10
Dec. 14—Stanis Gaida, Paris ..... KO 10

1947

Jan. 16—Emile Godart, Paris ..... KO 3
Jan. 23—Gino Menozzi, Paris ..... W 10
Jan. 30—Maurice Rouff, Paris ..... KO 5
May 16—Lucien Tassart, Conflans ..... KO 4
June 10—Mario Ochoa, Paris ..... W 10
Oct. 28—Mario Ochoa, Paris ..... W 10
Nov. 14—G. Petersen, Copenhagen ..... KO 6
Nov. 23—Jury VII, Paris ..... KO 10
Nov. 30—Kid Tunero, Paris ..... W 10
Dec. 23—Gaston Chambraud, Paris ..... W 10

1948

Jan. 9—Michel Marini, Geneva ..... KO 6
Jan. 20—Edouard Tenet, Paris ..... W 10
Feb. 4—Jean Coblasch, Evreau ..... W 10
Feb. 22—Fred Flury, Paris ..... KO 6
Mar. 20—Gus Degouve, Paris ..... KO 8
Apr. 3—Tiberio Mitri, Milan ..... L 10
May 16—Robert Charron, Paris ..... L 10
June 19—Gus Degouve, Casablanca ..... KO 7
Sept. 11—Laurent Dauthuille, Geneva ..... D 10
Sept. 21—Randolph Turpin, London ..... KO 5
Oct. 9—Lucien Krawczyk, Paris ..... KO 10
(for vacant French middleweight title)
Nov. 29—Vince Hawkins, London ..... L 8

1949

Jan. 31—Robert Charron, Paris ..... KO 15
(French middleweight title)
Mar. 19—Antonio Soldevilla, Paris ..... KO 7
Apr. 25—Steve Belloise, Paris ..... KO by 8
June 26—J. Royer-Crecy, Chateau-Thier ..... W 10
July 10—Robert Charron, Marseilles ..... W 10
Oct. 15—Cyrille Delannoit, Brussels ..... L 10
Nov. 28—Cyrille Delannoit, Paris ..... W 10
Dec. 17—Tiberio Mitri, Paris ..... L 15
(European Middleweight title)

ARTHUR STONE

West Ham, England, Middleweight

1948

July 8—Tom Griffin, Mile End ..... KO 4
Aug. 26—Jim Kirby, Mile End ..... KO 2
Oct. 10—George Bissett, West Ham ..... KO 2
Nov. 23—Johnny McCabe, West Ham ..... W 4

1949

Jan. 6—Vic Price, Bermondsey ..... KO 3
Jan. 10—Tom Hood, Leyton ..... W 4
Jan. 25—Tom Hood, West Ham ..... W 4
Feb. 1—Len Hudson, West Ham ..... W 4
Feb. 3—Geoff Brown, Islington ..... KO 1
Feb. 17—Tom Hood, Bermondsey ..... W 4
Mar. 1—Peter Glen, West Ham ..... W 4
Apr. 5—Arthur Garrett, Leyton ..... W 4
Apr. 12—Stan Hooker, Epsom ..... W 4
July 15—Maurice White, Reading ..... L 6
Nov. 1—Alby Dean, West Ham ..... W 4
Nov. 8—Les Kirk, Paddington ..... W 6
Nov. 21—Pete Davis, Eltham ..... L 6
Dec. 8—Reg McMurdie, Kentish Town ..... W 4

PAT STRIBLING

Croydon, England, Light-Heavyweight

1947

Sept. 10—Sid Moss, Croydon ..... KO 2
Oct. 14—Billy Grimes, Beckenham ..... WF 1
Oct. 8—Frank Ronan, Eastbourne ..... KO by 3
Nov. 14—Tommy Moran, Beckenham ..... KO 2
Dec. 20—Gene Fowler, Watford ..... W 8

1948

Jan. 28—John Baldwin, Croydon ..... KO 3
Feb. 2—Les Pam, Kentish Town ..... W 6
Feb. 13—Joe Williams, Beckenham ..... KO 4
Mar. 3—Trevor Burt, Croydon ..... KO 2
Mar. 24—Ginger Sadd, Croydon ..... KO by 6
June 8—Les Pam, Selhurst Park ..... W 6
Aug. 10—Ernie Woodman, Selhurst ..... D 8
Sept. 29—Allan Cooke, High Wyc'be ..... KO by 3
Oct. 11—Ernie Woodman, Croydon ..... W 8
Oct. 25—Joe Wililams, Walworth ..... KO 8
Nov. 8—Lloyd Barnett, Oxford ..... L 8
Dec. 14—Jock Taylor, Croydon ..... W 8

1949

Jan. 12—Billy Phillips, Oxford ..... W 8
Jan. 17—Vic Brooks, Croydon ..... W 8
Feb. 15—Mark Hart, Croydon ..... L 8
Mar. 14—Ginger Sadd, Oxford ..... W 8
Apr. 7—Jimmy Carroll, Bedford ..... L 8
May 24—Jock Taylor, Selhurst Park ..... L 8
July 2—Jock Taylor, Redhill ..... W 8
Nov. 14—Tommy Caswell, Croydon ..... W 8

JOHNNY (JOHN L.) SULLIVAN

(John Hallmark)

Preston, England, Welterweight

1948

Dec. 14—Wilf Stacey, Hyde ..... W 4

1949

Jan. 25—Eric Roberts, Hyde ..... D 6
Jan. 31—Fred Holmes, Nottingham ..... W 4
Feb. 7—Eric Billington, Preston ..... L 4
Feb. 24—Eric Roberts, Hanley ..... W 6
Mar. 25—Ossie Hall, Manchester ..... L 6
Oct. 3—Eric Billington, Manchester ..... KO 4
Nov. 15—Bobby Graham, Manchester ..... W 6

SAMMY SULLIVAN

(Samuel Hallmark)

Preston, England, Welterweight

Born, Jan. 24, 1931.

1947

July 11—Brian McTigue, Brighton ..... KO 2
Aug. 8—Freddie Wilkes, Manchester ..... KO 4
Sept. 19—Howard Webb, Manchester ..... KO 3
Nov. 7—Harry Warren, Manchester ..... KO 2
Dec. 15—Johnny McLaren, Manchester ..... KO 2

1948

Jan. 26—Bob Barlow, Nottingham ..... KO 1
Mar. 15—Don Smith, Newcastle ..... KO 3
Mar. 18—Benny Price, Liverpool ..... D 6
Apr. 16—Benny Price, Manchester ..... KO 1
Apr. 23—Johnny Proffitt, Preston ..... KO 2
May 17—Billy Westwood, Preston ..... KO 3
May 26—Joe Cassidy, Paisley ..... L 6
June 11—Mickey Talbot, Manchester ..... W 6
July 16—Joe Cassidy, Manchester ..... W 6
Dec. 6—Harry Ainsworth, Not'gham ..... KO 4
Dec 14—Joe Sands, Hyde ..... KO 1

1949

Jan. 25—Johnny Boyd, Hyds ..... KO 4
Jan. 31—Ron Cooper, Nottingham ..... D 8
Feb. 7—George Casson, Preston ..... L 8
Mar. 25—Bob Cleaver, Manchester ..... D 8
Apr. 11—Ron Cooper, Nottingham ..... L 8
Aug. 22—Tommy Harlow, Manchester ..... L 8
Oct. 3—Ron Cooper, Nottingham ..... D 8

SID SULLIVAN

Australian Welterweight

1948

Apr. 1—Al Smith, Leichhardt ..... KO --
May 13—Dave Payne, Leichhardt ..... W 8
July 15—Al Smith, Leichhardt ..... KO 6
July 22—Tommy Jones, Leichhardt ..... W 12
Aug. 2—Kev Robertson, Sydney ..... W 10

1949

Apr. 27—Keith Ryan, Sydney ..... KO by 5
June 4—Keith French, Newcastle ..... KO by 8
June 20—Harry Mayo, Sydney ..... W 10
June 27—Frank Dempsey, Sydney ..... W 8
July 13—Art McLeod, Sydney ..... KO 5
July 29—Jack Willis, Melbourne ..... L 12
Aug. 22—Keith Ryan, Sydney ..... L 12

JACKIE SUTTON

Welsh Bantamweight Champion

1948

Jan. 7—Freddie Hicks, Islington ..... L 8
Jan. 19—Alf Clarke, Cheltenham ..... KO by 1
Jan. 31—Hayden Jones, Abertillery ..... W 8
Mar. 1—Wally Basquille, Walsall ..... W 8
July 8—Johnny Kent, Liverpool ..... WF 4
Aug. 23—Roy Ball, Abergavenny ..... L 8

1949

Jan. 31—Danny Morton, Abergavenny..LF 3
Feb. 21—Sammy Reynolds, Weston .....W 8
Apr. 4—Jimmy Jennings, Cheltenham..KO 1
May 5—Danny O'Sullivan, Watford KO by 7
Nov. 11—Tommy Proffitt, Blackpool KO by 5
Nov. 28—Norman Lewis, Haverfordwest..W 12
(Welsh bantamweight title)

TOMMY SWANNELL

Yoevil, England, Lightweight

1948

Mar. 31—Sandy Barker, Slough .....W 4
May 4—Jeff Badham, Northampton.....W 4
Sept. 2—Johnny Hazel, Liverpool..KO by 4
Oct. 26—Billy Smith, Yoevil .....KO 2
Nov. 16—Jackie Evans, Willenhall .....W 6
Dec. 14—Fred Routley, Willenhall .....W 6

1949

Jan. 10—Terry Gordon, Cheltenham ..D 4
Jan. 24—Eddie Sellers, Walworth .....D 4
Feb. 7—Billy Davenport, Preston .....L 4
Feb. 15—Johnny Crossley, Willenhall ..W 6
Feb. 28—Jim Stimpson, Tipton .....W 6
Mar. 14—George Barker, Northampton ..W 6
Apr. 11—Freddie Innes, Northampton ..W 6
Apr. 25—Llew Miles, Weston .....L 6
May 2—Dennis Ford, Bedford .....KO 5
Aug. 2—Ted Berry, Watford .....KO by 4
Oct. 17—Johnny Carrington, Northampton .....KO by 4

MICKEY TALBOT

Dublin, Ireland, Welterweight

1948

Mar. 20—Ginger Walsh, Belfast.....KO 3
Apr. 10—Jim Doran, Belfast.....KO 1
May 1—Gerry McCready, Belfast.....W 8
May 22—Albert Norman, Belfast.....W 8
June 11—Sammy Sullivan, Manchester..L 6
Aug. 28—Charley Claydon, Belfast.....KO 5
Oct. 9—Dave McLaren, Belfast.....KO 4
Nov. 27—Dave McLaren, Belfast.....W 8

1949

Jan. 1—Jack Braddock, Belfast .....W 8
Jan. 6—Billy Ross, Glasgow .....W 6
Feb. 5—Phil Mellish, Belfast .....KO by 7
Apr. 12—Joe Baillie, Belfast .....D 8
Apr. 23—Jim Sheppard, Belfast .....KO 4
June 4—Tommy Armour, Belfast .....L 8
Sept. 3—Essie Reid, Belfast .....W 8
Oct. 8—Joe Baillie, Belfast .....KO by 3
Nov. 5—Jackie King, Belfast .....L 8

OLLE TANDBERG

Swedish Heavyweight Champion

Born, Stockholm, Oct. 12, 1918. Height, 6 ft. 3 in. Weight, 208 lbs.

Winner of Swedish Heavyweight Amateur Championship 1937, '38, '39 and '40. Winner of European Heavyweight Amateur Championship 1937 and 1939.

1941

Jan. 30—Jakob Schoenrath, Gothenburg .....KO 6
Mar. 23—Jakob Schoenrath, Berlin.....W 8
Apr. 27—Heinz Sendel, Berlin.....KO 8
Nov. 30—Kurt Jost, Berlin.....KO 6

1942

Jan. 16—Luigi Musina, Gothenburg.....W 10
Feb. 7—Arno Koeblin, Stuttgart.....D 10
May 3—Walter Neusel, Berlin.....L 10
July 26—Luigi Musina, Rome.....L 10

1943

May 20—Karel Sys, Stockholm.....W 15
Nov. 14—Karel Sys, Brussels.....L 15

1945

Sept. 23—Eddie Phillips, London.....L 10

1946

Jan. 8—Jock Porter, Stockholm.....KO 7
Mar. 1—Dorus van Elton, Gothenburg W 10
Apr. 12—Ken Shaw, Stockholm.....W 10
June 2—Jack London, Stockholm.....W 10
Sept. 11—Nils Andersson, Stockholm.....W 15
Oct. —Stef Olek, Stockholm.....W 10
Nov. 22—John Nilsson, Gothenburg.....KO 9

1947

Feb. 21—Luigi Musina, Gothenburg.....KO 8
Mar. 24—Francis Jacques, Gothenburg..KO 5
Apr. 25—Heinz Lazek, Stockholm.....KO 1
July 6—Joe Baski, Stockholm.....W 10
Oct. 12—Aaron Wilson, Stockholm.....KO 4

1948

Jan. 9—Joey Maxim, New York.....L 10
Feb. 24—Walter Hafer, Miami.....W 10
Mar. 29—Duilio Spagnola, Boston.....W 10
Oct. 10—Mentroe Mazzali, Gothenburg..KO 6
Dec. 3—Robert Eugene, Stockholm.....KO 3

1949

Feb. 4—Stephane Olek, Gothenburg.....W 12
Oct. 14—Jersey Joe Walcott, Stockholm .....KO by 5

ALLAN TANNER

British Guianan Featherweight

Record in Great Britain.

1949

July 14—Hugh Smith, Liverpool .....KO 2
July 28—Vernon Ball, Liverpool .....KO 9
Aug. 11—Stan Gossip, Liverpool .....KO 2
Sept. 15—Laurie Buxton, Liverpool .....W 10
Oct. 3—Jimmy Towell, Manchester .....W 10
Nov. 15—Jim Findlay, Manchester .....KO 1
Dec. 8—Jo Vissers, Liverpool.....L 10

RITCHIE (KID) TANNER

(William Richard Adrian)

British Guiana Featherweight

Born, March 16, 1911, Fellowship, West Coast Demerara, British Guiana. Started boxing 1931. For complete early record see 1948 Ring Record Book.

1947

Jan. 23—Jimmy Stubbs, Liverpool.....L 10
Feb. 6—Gus Foran, Liverpool.....L 10
Feb. 17—Jackie Grimes, Leeds.....WF 2
Mar. 17—Mickey Francis, Manchester.....L 8
Mar. 19—Len Coffin, Liverpool.....L 10
Apr. 3—Frank Williams, Liverpool.....L 10
May 22—Frank Kelly, Liverpool.....L 10
June 3—Dickie O'Sullivan, London.....W 8
July 25—Sean Phillips, Belfast.....W 8
Sept. 1—Charley Brown, Hove.....L 8
Nov. 7—Tommy Bailey, Blackpool .....L 10

1948

Jan. 7—Danny O'Sullivan, Islington.....L 8
Jan. 26—Frank Williams, Nottingham.....L 8
Jan. 30—Charley Kerr, Edinburgh.....W 8
Feb. 24—Ronnie Taylor, Preston.....L 8
Mar. 17—Charley Brown, Belfast.....W 8
Apr. 19—Jackie Hughes, Weston.....W 8
Apr. 27—Len Shaw, Northampton.....W 8
Apr. 30—Dave Lloyd, Isle of Man.....W 8
July 30—Jock Bonas, Bognor .....L 8
Aug. 16—Len Shaw, Sheffield.....W 8
Aug. 26—Mickey McKay, Liverpool.....W 10
Oct. 14—Sammy Shaw, Doncaster.....KO 8
Oct. 28—Eddie McCullough, Liverpool.....L 10
Nov. 10—Dave Lloyd, Morecambe.....L 8

1949

Jan. 18—Johnny Barnes, Blackburn ..KO 7
Jan. 24—Bernard Pugh, Preston .....D 8
Feb. 4—Bernard Pugh, Blackburn .....L 8
Feb. 7—Black Bond, Walsall .....NC 4
Mar. 4—Ronnie Taylor, Blackpool..KO by 5
Mar. 15—Jock Bonas, Edinburgh .....L 8
Mar. 27—Jack Collins, Salford .....D 8
Mar. 31—Morty Kelleher, Norwich..KO by 5
June 6—Jackie Horseman, Carlisle .....W 8
June 20—Jackie Horseman, W. Hartlepool..D 8
July 28—Terry Riley, Liverpool .....L 8
Aug. 1—Sammy Shaw, Carlisle .....L 8
Sept. 3—Bob Hodgson, Ryhope .....L 8
Sept. 12—Morty Kelleher, Aylesbury.....L 8
Sept. 16—Teddy Peckham, Bournemouth..L 8
Oct. 24—Frank Johnson, Bedford ..KO by 6
Nov. 8—Jimmy Murray, Watford .....L 7
Nov. 22—Jack Duffy, Normanton.....W 8
Dec. 17—Tony Llanelly, Bridlington.....L 8
Dec. 20—Eric Croker, Normanton.....L 8

BILLY TAYLOR

Preston, England, Middleweight

1945

Jan. 25—Billy Gunn, London.....W 8
Feb. 21—Tommy Foxall, London.....L 8

Mar. 1—Tommy Foxall, London.....L 8
Mar. 8—Tommy Foxall, London.....W 8
Mar. 19—Stoker Geo. Simmons, Glasgow..L 6
July 14—Jimmy Anderson, Chatteris....W 8
Aug. 17—Jimmy Jury, Willesden...W Disq. 5
Sept. 19—Billy Cunningham, Islington....W 8
Oct. 9—Doug Fury, London.....W 8
Nov. 13—Archie Hannan, London.....KO 4
Nov. 20—Harry Hughes, London.....L 6
Dec. 4—Jordan Tarone, London.....W 8

1946

Jan. 7—Harry Hughes, London .....L 8
Sept. 23—Bill Johnston, Morecambe.....KO 5
Oct. 5—Bill Johnston, Blackburn.....W 8

1947

Jan. 2—Johnny Connolly, Liverpool..KO 1
Jan. 10—Pat Flynn, Blackpool.....D 6
Feb. 14—Jack Harding, Blackpool...KO by 4
July 7—Dave Davis, W. Hartlepool.....L 8
July 14—Wally Burgess, Morecambe...KO 9
Sept. 8—Jack Harding, Morecambe....KO 10
Sept. 29—Hal Bairstow, Morecambe .....W 10
Oct. 2—Doug Brock, Newcastle ..KO by 6
Nov. 14—Danny Francis, Hanley .....W 8
Nov. 17—Jock Harding, Blackburn ....W 8

1948

Jan. 28—Jackie Jones, Blackburn.....W 8
Feb. 9—Danny Francis, Blackburn.....W 8
Apr. 5—Tommy Whelan, Morecambe...W 8
Apr. 8—Frank Duffy, Liverpool.....D 8
Apr. 23—Danny Francis, Preston.....W 8
July 16—Pat Ryan, Barrow .....D 8
Oct. 13—Reg Marshall, Morecambe.....L 8
Nov. 18—Jim Tipper, Preston.....KO 6
Nov. 29—Norman Twigger, Leicester....L 8
Dec. 8—Billy Jackson, Morecambe..KO by 2

1949

Jan. 24—Sammy Wilde, Preston .....W 8
Feb. 3—Sammy Wilde, Bradford .....L 8
May 2—Jesse Birtwistle, Preston ....WF 2
Aug. 29—Billy Ross, Carlisle .....KO by 4
Oct. 24—Jackie Socks, Blackburn .....L 8

JOCK TAYLOR

Sidcup, England, Light Heavyweight

1946

Sept. 20—Bob McArdle, Watford.....KO 3
Oct. 10—Don Cockell, Watford.....W 8
Nov. 21—Jim Carroll, Watford.....KO by 3

1947

Mar. 25—Reg Spring, Watford.....D 8
Apr. 28—Andy Mackenzie, H. Wycombe..KO 3
June 23—Reg Spring, Watford.....D 10
Sept. 10—Al Marson, Croydon.....D 8
Nov. 7—Dave Goodwin, Plumstead ..WF 5
Nov. 21—Len Fowler, Plumstead .....KO 5
Dec. 12—George Barratt, Plumstead ...KO 3

1948

Jan. 5—Ernie Woodman, Plumstead...W 10
Feb. 2—Ginger Sadd, Plumstead.....LF 4
Mar. 1—Al Marson, Plumstead.....L 12
Apr. 28—Ginger Sadd, Croydon.....W 8
June 8—Albert Finch, Selhurst Pk..KO by 7
Sept. 2—Ginger Sadd, Norwich .....L 10
Sept. 21—Johnny Williams, Harringway..L 6
Oct. 25—Reg Spring, Walworth .....L 10
Nov. 25—Joe Quigley, Bermondsey.....KO 4
Dec. 14—Pat Stribling, Croydon.....L 8

1949

Jan. 6—Lloyd Barnett, Paddington..KO by 4
May 24—Pat Stribling, Selhurst Park ....W 8
July 12—Ron Pudney, Selhurst Park....D 8
July 22—Pat Stribling, Redhill .....L 8
Aug. 16—Battling Joe Igo, Watford.....KO 5
Oct. 11—Doug Richards, Reading .....KO 5
Dec. 6—Tommy Caswell, Watford..KO by 7

RONNIE TAYLOR

Horwich, England, Featherweight

1946

Jan. 31—Curley Roberts, Liverpool....KO 3
Feb. 14—Alf Kenny, Liverpool.....KO 3
Nov. 22—Jimmy Green, Blackpool.....KO 4

1947

Jan. 9—Billy Mannion, Liverpool.....KO 4
Jan. 30—Jackie Chambers, Liverpool..KO 3
Feb. 20—Andy Bates, Liverpool.....KO 4
Feb. 28—Gerry Speers, Blackpool.....KO 5
Mar. 20—Gerry Speers, Liverpool.....KO 4
Apr. 10—George Thomas, Liverpool....KO 2
Apr. 24—Joe Burke, Liverpool.....KO 3
June 26—Tommy Plowright, Liverpool..KO 2
July 3—Jackie Hughes, Liverpool.....KO 8
Aug. 7—Johnny Rawlings, Liverpool..KO 6
Aug. 21—Jackie Grimes, Liverpool.....KO 4
Sept. 17—Dave Sharkey, Liverpool.....KO 4
Sept. 25—Tommy Burns, Liverpool.....L 10
Oct. 30—Tom Bailey, Liverpool .....L 8
Nov. 14—Frank Kenny, Blackpool.....KO 3
Nov. 20—Ronnie Draper, Liverpool .....L 8
Dec. 12—Tom Bailey, Blackpool .....L 10
Dec. 15—Jimmy Healey, Manchester ....L 8

1948

Feb. 24—Kid Tanner, Preston .....W 8
Apr. 29—Black Bond, Liverpool.....L 10
July 29—Tommy Cummings, Birkenhead .....KO 4
Sept. 10—Ray Fitton, W. Hartlepool.....L 8
Sept. 21—Jackie Turpin, Harringay .....L 6
Nov. 15—Danny Nagle, Blackburn.....W 8

1949

Jan. 14—Black Bond, Bolton .....L 8
Mar. 4—Kid Tanner, Blackpool .....KO 5

HEIN TEN HOFF

German Heavyweight Champion

Born, Oldenburg, Nov. 19, 1919.

As amateur, won European championship 1942; German championship 1941 and 1944.

1945

Sept. 23—Weyrich, Hamburg.....KO 2
Oct. 4—Kupsch, Segeberg.....KO 2
Nov. 9—Erwin Klein, Hamburg.....KO 1

1946

Mar. 23—Honnerman, Hamburg.....KO 3
May 12—Werner Vollmer, Segeberg....KO 4
June 6—Herbert Runge, Segeberg.....KO 6
July 18—Johst, Cologne.....KO 4
Aug. 3—Walter Neusel, Hamburg ... ..W 12
(German Heavyweight Title)
Aug. 23—Knorr, Lubeck.....KO 3

1947

May 10—Richard Grupe, Hamburg.....KO 3
(German heavyweight title)
July 13—Jean Kreitz, Cologne.....D 12
Oct. 15—Walter Neusel, Hamburg.....KO 7
(German heavyweight title)

1948

Feb. 9—Werner Vollmer, Leipzig.....KO 1
Mar. 28—Herbert Runge, Leipzig.....KO 5
May 16—Arno Koelblin, Berlin .....KO 5
Sept. 2—Jean Kreitz, Hamburg.....KO 4
Oct. 24—Kleinholdermann, Berlin .....W 10
(German heavyweight title)

1949

May 7—Heinz Seelisch, Dusseldorf ....D 10
(German heavyweight title)
June 2—Herbert Runge, Cologne .....KO 7
(German heavyweight title)
Sept. 18—Walter Neusel, Dusseldorf .....D 10
(German heavyweight title)
Nov. 5—Adolf Kleinholdermann, Hamburg .....KO 4
(German heavyweight title)

NORMAN TENNANT

Scottish Flyweight Champion

Born, Dundee, April 26, 1924.

1946

Oct. 23—Pat Duffy, Dundee.....KO 1
Dec. 4—Frank Tierney, Dundee.....W 8

1947

Jan. 29—Al Hutt, Dundee.....KO 3
Feb. 18—Billy Johnson, Aberdeen.....KO 3
Apr. 1—Charley Squire, London...KO by 6
Apr. 22—Johnny Summers, Dundee.....W 8
May 3—Andy McCulloch, Perth.....KO 5
July 2—Jackie Bryce, Kircaldy .....KO 3
July 11—Eddie Douglas, Brighton.....W 8
July 16—Skeets Gallagher, Glasgow....KO 1
July 22—Alf Hughes, Aberdeen.....W 8
Aug. 7—Johnny Summers, Kirkcaldy...D 8
Aug. 22—Tommy Farricker, Paisley....WF 7
Oct. 1—Pinchie Thompson, Dundee...KO 7
Nov. 10—Jimmy Gill, Dundee.....KO 5

1948

Jan. 1—Lee Johnson, Dundee ..... D 8
Feb. 20—Al Chavez, Manchester ..... D 10
Mar. 24—Tommy Farricker, Dundee ..... W 8
Apr. 21—Al Chavez, Glasgow ..... D 10
July 16—George Sutton, Manchester ..... KO 8
Aug. 25—Billy Ashton, Dundee ..... KO 1
Oct. 1—Louis Sckena, Manchester ..... KO by 6
Oct. 28—Jen Sneyers, Dundee ..... KO 3
Dec. 8—Jackie Bryce, Dundee ..... KO 2
(Scottish flyweight title)

1949

Jan. 3—Nazzareno Giannelli, Dundee ..... KO 2
Feb. 23—Les Johnson, Dundee ..... KO 3
June 8—Terry Allen, Dundee ..... L 12
June 23—Raoul Degryse, Dundee ..... W 10
Aug. 23—Eddie Carson, Dundee ..... W 12
(Scottish flyweight title)
Sept. 19—Dennis Reed, Carlisle ..... KO 3
Oct. 3—Emile Famechon, Nottingham ..... W 8
Nov. 2—Jackie Briers, Dundee ..... D 10

SIGI TENNEBAUM

Swiss Featherweight Champion

Started boxing in 1945.

1948

Jan. 9—Robert Rose, Geneva ..... W 10
Jan. 30—Henri Denis, Geneva ..... D 10
Feb. 12—Caliostro Etter, Lausanne ..... L 10
Feb. 19—Girard Denis, Chaux-de-Fonds ..... W 10
Mar. 19—Henri Denis, Bienne ..... W 10
June 6—Antonio Iturbe, Sens ..... W 10
Aug. 7—Alex Lucas, Vienna ..... KO 8
Aug. 14—Ray Marechal, Annecy ..... W 10
Sept. 11—Enzio Correggioli, Geneva ..... W 10
Oct. 1—Marcel Barbier, Lausanne ..... KO 1
Oct. 10—Elis Ask, Gothenburg ..... L 6
Nov. 7—Georges Mousse, Paris ..... D 10
Nov. 26—Mario Lutti, Geneva ..... W 10

1949

Jan. 20—Gus Foran, Liverpool ..... L 10
Feb. 4—Gus Bondavelli, Lausanne ..... KO 6
Mar. 31—Al Cerasini, Rome ..... L 10
Apr. 11—Gus Foran, Grimsby ..... L 10
Nov. 23—Formenti, Milan ..... L 8

WALLY THOM

Birkenhead, England, Welterweight

1949

Aug. 25—Rex Bryan, Liverpool ..... W 6
Sept. 22—Eph Taylor, Liverpool ..... KO 1
Oct. 20—Jesse Birtwistle, Liverpool ..... KO 2
Nov. 10—Phil Mellish, Liverpool ..... KO 5
Dec. 2—Jack Humphries, Blackpool ..... KO 5
Dec. 8—Gordon Ashun, Liverpool ..... KO 4
Dec. 15—Cal Johnson, Liverpool ..... W 8

EDDIE THOMAS

British Welterweight Champion

Born, Merthyr, Wales, July 27, 1926.

1946

June 4—Ivor Simpson, London ..... W 4
July 20—Reg Quinlan, Aberdare ..... W 6
Aug. 28—Don Chiswell, Merthyr ..... KO 3
Sept. 4—Bob Ramsey, Cardiff ..... W 6
Nov. 5—Dick Shields, London ..... W 6
Dec. 6—Ginger Ward, Trealaw ..... W 6

1947

Feb. 20—Jimmy Brunt, Cwmbran ..... KO 6
Mar. 18—Billy Walker, London ..... KO 4
Apr. 18—Billy Cadby, Merthyr ..... W 8
June 17—Jean Wanes, Newport ..... W 8
Sept. 8—Yrgo Piitulainen, London ..... KO by 3
Nov. 3—Kid Marcel, London ..... KO 4
Dec. 9—Willie Wimms, London ..... KO 3

1948

Jan. 26—Henry Hall, London ..... W 8
Mar. 16—Gwyn Williams, London ..... L 10
May 31—Jack Phillips, London ..... W 10
June 23—Chris Adcock, Cheltenham ..... KO 3
July 26—Ernie Roderick, London ..... W 8
Sept. 21—Gwyn Williams, London ..... W 12
(Welsh Welterweight Title)
Nov. 17—Willie Whyte, Abergavenny ..... KO 6
Dec. 6—Giel de Roode, London ..... KO 7

1949

Jan. 10—Billy Exley, Newcastle ..... W 10
Feb. 7—Billy Graham, London ..... W 10
June 9—Stan Hawthorne, Liverpool ..... KO 3
June 27—Job Roos, Abergavenny ..... W 10
Sept. 6—Ernie Roderick, London ..... W 12
Nov. 15—Henry Hall, London ..... W 15
(British welterweight title)

ERIC THOMAS

Gwytwych, Wales, Middleweight

1946

Dec. 26—Idris Hubbard, Aberystwyth ..... W 6

1947

Jan. 21—Jack Williams, Neath ..... W 6
Mar. 3—Jerry Welsh, Neath ..... KO 2
July 15—Idris Lazenbery, Swansea ..... W 8
Aug. 12—Tommy Parkin, Wembley ..... W 6
Nov. 22—Stan Baldwin, W. Bromwich ..... L 6

1948

Apr. 14—Alan Wilkins, Pontardawe ..... L 8
May 31—Ray Knight, Neath ..... KO 5
Sept. 27—Les Vaughan, Pontypool ..... W 8
Dec. 13—Frank Spalton, Cheltenham ..... D 8

1949

Jan. 12—Frank Spalton, Oxford ..... L 6
Mar. 7—Billy Thomson, Cheltenham ..... KO 5
Mar. 26—Tommy Braddock, Newtown ..... KO 4
Oct. 31—Terry Fear, Abergavenny ..... KO by 2
Nov. 14—Ivor Mitchell, Oxford ..... W 6

NAT THOMAS

Grantham, England, Middleweight

1949

Feb. 22—Jimmy James, Spalding ..... KO 2
Mar. 7—Jim Constable, Bedford ..... KO 2
Mar. 22—Hugh Kirk, Spalding ..... KO 3
May 2—Leslie Wood, Bedford ..... KO 1
Sept. 12—Peter Glen, Aylesbury ..... WF 2
Sept. 13—Billy Sanderson, Spalding ..... KO 1
Nov. 8—Keith Weston, Spalding ..... KO 1

ROY THOMAS

Liverpool, England, Bantamweight

1947

Oct. 31—Jackie Fairclough, Blackpool ..... D 6
Nov. 6—J. Fairclough, Liverpool ..... KO by 1

1948

Jan. 22—Eddie Fitzsimmons, Liverpool ..... L 4
Jan. 30—Jim McBride, Blackpool ..... W 6
Feb. 23—Frank Clough, Blackburn ..... L 6
Mar. 12—Walter Holden, Isle of Man ..... W 6
May 3—Dennis Reed, Blackburn ..... L 8
May 20—Mickey Hoban, Liverpool ..... KO 3
May 31—Jackie Fairclough, Preston ..... L 8
June 24—Willie Rigby, Liverpool ..... L 6
July 2—Dennis Sale, Barrow ..... D 8
July 7—Teddy Baldock, Birkenhead ..... KO 6
July 8—Walter Holden, Liverpool ..... LF 5
Aug. 4—Willie Rigby, Birkenhead ..... L 6
Oct. 4—Owen Johnson, Derby ..... L 6
Oct. 21—Tom Charlesworth, Liverpool ..... KO 5
Nov. 11—Peter Harvey, Liverpool ..... W 6
Nov. 29—Willie Rigby, Blackburn ..... W 6
Dec. 14—Tommy Proffitt, Hyde ..... WF 7

1949

Apr. 28—Albert Fielding, Liverpool ..... L 6
Nov. 10—Bobby Mann, Liverpool ..... L 6
Nov. 30—Benny Kid Francis, Oldham ..... L 4
Dec. 12—Johnny Black, Preston ..... W 6

BILLY THOMPSON

British Lightweight Champion

Born, New Silkstone, Yorkshire, Oct. 20, 1925.

1945

Oct. 23—Billy Cunningham, London ..... W 6
Nov. 13—Ken Barratt, Limegrove ..... W 6
Dec. 4—Billy Cunningham, Caledonian Road Baths ..... KO 5
Dec. 11—Charlie Fox, Marlebone ..... W 4

1946

Jan. 15—Syd Worgan, London ..... W 8
Jan. 22—Ben Duffy, London ..... W 8
Jan. 29—Ben Duffy, Rotherham ..... W 8
Feb. 12—Jackie Grimes, West Ham ..... KO 5
Feb. 19—Billy Biddles, London ..... WF 2
Mar. 12—Don Cameron, London ..... KO 1
Mar. 26—Battling Hai, London ..... W 8
Apr. 9—Jack Carrick, London ..... KO 3
Apr. 29—Billy Biddles, Birmingham ..... KO 4
May 28—Joseph Preys, London ..... W 8
June 11—Claude Dennington, Brighton ..... W 8

July 3—Jimmy Watson, Hull.....KO 2
July 8—Jimmy Jury, W. Hartlepool.....W 8
July 18—Dan McAllister, Liverpool.....KO 2
July 25—Harry Hughes, Newcastle.....KO 5
Aug. 22—Jimmy Jury, Newcastle.....KO 3
Nov. 5—Al Edwards, London.....W 8
Sept. 12—Stan Hawthorne, Liverpool.....L 12
Oct. 17—Ginger Roberts, Newcastle.....W 8
Oct. 29—Claude Dennington, London.....W 8
Nov. 5—Alf Edwards, Harringay.....W 8
Nov. —Paul Renucci, Paris.....W 10
Nov. 19—Dave Finn, London.....WF 3
Dec. 10—Andre Famechon, Marylebone.L 8

1947

Jan. 30—Josef Preys, Newcastle.....W 10
Mar. 11—Johnny Ingle, London.....KO 8
Apr. 1—Andre Famechon, London.....W 8
Apr. 15—Andre Famechon, London.....W 8
Apr. 28—Gerry Smyth, Manchester ...KO 8
July 1—Tommy Barnham, London .....D 8
Oct. 16—Stan Hawthorne, Liverpool ...KO 3
(For vacant British lightweight title)
Dec. 9—Bert Hornby, London .....KO 6

1948

Feb. 17—Roberto Proietti, London.....W 15
(European lightweight title)
Mar. 22—Andre Famechon, Newcastle...L 10
Apr. 5—Andre Gonnet, London.....W 10
July 26—Pierre Montane, London.....D 15
(European lightweight title)
Oct. 1—Arthur King, Manchester..KO by 8
(British Empire lightweight title)
Dec. 6—Solly Cantor, London.....L 8

1949

Jan. 17—Josef Preys, Birmingham .....W 15
(European lightweight title)
Mar. 1—Jim Keery, Belfast .....LF 4
Mar. 28—Josef Preys, Abergavenny ....D 10
May 18—Harry Hughes, Glasgow .....KO 5
July 5—Kid Dussart, London .....LF 6
(European lightweight title)
Oct. 11—Cliff Curvis, London.....W 8
Oct. 24—Maurice Jones, Bridlington...KO 2

ERNIE THOMPSON

Nuneaton, England, Lightweight

1947

Jan. 27—Mick Gibbons, Leicester.....W 8
Feb. 10—Terry Kelly, Manchester.....L 6
June 23—Jim Leatham, Coventry.....W 8
Nov. 10—Johnny Fitzpatrick, Coventry..D 8
Nov. 17—Billy Crapper, Leicester.....W 8
Dec. 8—George Frost, Walsall.....W 8

1948

Jan. 6—Reg Quinlan, Willenhall.....L 8
Mar. 11—Tommy Barnham, Paddington..L 8
May 20—Maurice Jones, Liverpool..KO by 3
Sept. 23—Emmett Kenny, Liverpool.KO by 2
Dec. 20—Arthur Wright, Northampton...D 8

1949

Jan. 10—Maurice Mancini, Bedworth.....L 8
Mar. 8—George Bennett, Bedworth....KO 3
Mar. 22—Billy Crane, Smethwick.....W 8
May 10—Johnny Carrington, Bedworth..W 8
Sept. 19—Ted Ansell, Coventry.....W 8
Nov. 15—Al Wilburn, London.....WF 4
Nov. 21—Stan Parkes, Bedworth....KO by 6

PINCHIE THOMPSON

Jamaica, B. W. I., Flyweight

Record in Great Britain:

1947

May 12—Jackie Swann, Walthamstow..KO 3
May 17—Tommy Farricker, Hanley.....L 10
June 5—Billy Hazelgrove, Hove.....L 8
June 17—Terry Allen, Willesden.....L 8
July 28—Billy Davies, Neath.....KO by 8
Aug. 8—Jackie Foster, Hove.....L 8
Aug. 19—Jackie Foster, Walthamstow....L 8
Sept. 10—Ronnie Bissell, London.....L 8
Oct. 1—Norman Tennant, Dundee..KO by 7
Oct. 13—Jimmy Gill, Leicester .....L 8
Oct. 29—Andy McCulloch, Croydon ....W 8
Dec. 2—Billy Finch, Greenwich .....L 8
Dec. 7—Elis Ask, Stockholm .....KO by 3

1948

Feb. 11—Andy McCulloch, Welwyn.....D 8
Feb. 17—Billy Hazelgrove, Tunbridge...L 8
Mar. 23—Jimmy Warnock, Belfast..KO by 6
June 2—Bobby Boland, Dundee....KO by 4
June 8—Billy Hazelgrove, Portsmouth..D 8
Aug. 11—Bobby Boland, Glasgow.....LF 6
Aug. 26—Jimmy Gill, Skegness.....D 8
Oct. 11—Billy Hazelgrove, Croydon.....L 8
Nov. 8—Les Johnson, Kentish Town....D 8
Dec. 14—Les Johnson, Kentish Town...KO 4

1949

Jan. 11—Billy Parkin, Hanley.....L 8
Feb. 15—Jackie Foster, Kentish Town....L 8

GEORGE THRESHER

London, England, Lightweight

1947

Aug. 12—Des Garrard, Wembley .....L 6
Sept. 18—Pat Crawford, High Wycombe.KO 1
Nov. 10—Charley Wingrove, Leyton ...KO 2
Nov. 18—Eddie Oliver, Greenwich.....KO 1
Nov. 26—Dave Sharkey, Islington .....D 6
Dec. 10—Doug Hartnett, Tunbridge....KO 3
Dec. 16—George Bissett, Greenwich....KO 2

1948

Jan. 8—Billy Cunningham, Croyden..KO 3
Jan. 15—Jim Drury, Bermondsey.....KO 2
June 25—Ernie Stapleton, Bognor.....KO 2
Aug. 19—Chris Jenkins, Rhyl.....KO by 6
Oct. 28—Stan Hibbert, Bermondsey.....L 8
Nov. 25—Billy Jones, Bermondsey.....KO 3
Dec. 7—Chris Bartlett, Walworth.....KO 1
Dec. 9—Ritchie McCulloch, Islington....D 8
Dec. 21—Billy Crane, Hanley.....KO 2

1949

Jan. 13—Ritchie McCulloch, Islington ..W 8
Jan. 20—Frankie Jackson, Bermondsey..L 8
Feb. 3—Roy Coles, Islington .....KO 6
Feb. 17—Dave Parker, Islington .....KO 6
Mar. 3—Jimmy Trotter, Norwich .....KO 8
May 5—Arthur Wright, Norwich .....L 8
Aug. 31—Fred Evans, Hendon .....KO 7
Sept. 27—Dave Parker, Totenham .....KO 4
Oct. 10—Hal Bagwell, Cheltenham..KO by 4
Nov. 16—Tommy Kelly, Islington.....L 8
Dec. 13—Jackie Evans, Hanley.....W 6

FRANK TIERNEY

Glasgow, Scotland, Flyweight

1946

July 10—Skeets Gallagher, Glasgow.....L 6
Oct. 30—Terry Allen, Glasgow.....L 8
Dec. 4—Norman Tennant, Dundee.....L 8
Dec. 26—Joe Curran, Liverpool.....L 10

1947

Mar. 11—Bobby McGee, Glasgow.....L 10
Apr. 24—Al Hutt, Liverpool.....WF 2
May 5—Dickie O'Sullivan, Walthamstow
KO by 1
June 9—Teddy Gallagher, W. Har'pool.KO 2
June 30—Jackie McKenzie, W. Hartlepool W 8
July 17—Al Hutt, Liverpool.....WF 2
Aug. 30—Jackie McKenzie, Hanley.....W 8
Nov. 12—Terry Allen, Islington .....L 8

1948

Jan. 29—Joe Curran, Liverpool .....W 10
Feb. 20—Eddie Douglas, Blackpool..KO by 6
Dec. 16—Jack Fairclough, Liverpool....L 8

1949

Mar. 9—Vic Herman, Paisley.....KO by 8
June 13—Jimmy Pearce, W. Hartlepool...L 6

JEFF TITE

Spratton, England, Welterweight

Born, Brixworth, Northants, Oct. 29, 1926

1947

Sept. 15—Ted Black, Northampton ....KO 2
Oct. 6—Jim Spencer, Walsall.....KO 1
Oct. 13—Jim Chambers, Northampton.KO 1
*Oct. 24—Pat Mahoney, Romford .....KO 1
*Oct. 24—Billy Cawald, Romford.....W 4
Oct. 29—Wally Jones, Leighton Bzd....KO 2
Nov. 3—Tom Riley, Derby .....KO 2
Nov. 10—Mick Straw, Rushden .....KO 3
Nov. 17—Johnny Barry, Leicester ....KO 1
Nov. 20—Alex Highfield, Smethwick..KO 1
Dec. 5—Les Corbishley, Blackpool ....KO 3
Dec. 8—Wally Jones, Northampton....KO 2
Dec. 16—Alf Brailsford, Spalding.....KO 2
Dec. 29—Billy Masters, Rushden.....KO 2
*Both bouts same night.

1948

Jan. 1—Billy Masters, Swadlincote ..KO 1
Jan. 12—Len Jones, Luton.....KO 2

Jan. 23—Paddy Cavanagh, W. Bromwich ..... KO 2
Jan. 29—Darkie Sullivan, Rotherham ..... W 6
Feb. 9—Glan Pitman, Leicester ..... KO by 3
Feb. 25—Johnny Kelly, Bloxwich ..... KO 3
Mar. 1—Bob Barlow, Northampton ..... KO 3
Mar. 11—Kenny Green, Paddington ..... KO 4
Mar. 15—Johnny McCabe, Luton ..... KO 2
Mar. 25—Eddie Parsons, Sheffield ..... KO 2
Apr. 12—Al Riches, Bedford ..... WF 7
June 7—Jackie Hart, Northampton ..... KO 3
June 17—Jesse Birtwistle, Liverpool ..... W 8
June 25—Jordan Tarone, Bognor ..... W 8
July 27—Alf Danahar, Birmingham ..... WF 8
Aug. 12—Neil McCearn, Peterborough ..... W 8
Aug. 26—Jordan Tarone, Skegness ..... KO 6
Sept. 7—Mick McGhee, Birmingham ..... W 6
Sept. 20—Johnny Borrill, Northampton ..... W 8
Oct. 1—Billy Hall, Manchester ..... W 6
Oct. 12—Joe Cassidy, Leicester ..... W 8
Oct. 25—Jimmy Bryan, Northampton ..... KO 2
Nov. 29—Cyril Wills, Leicester ..... KO 4
Dec. 13—Dick Shields, Birmingham ..... W 8

1949

Jan. 12—Cyril Wills, Rushden ..... KO 1
Jan. 31—Glan Pitman, Leicester ..... KO 1
Feb. 21—Bob Burniston, London ..... KO 4
Mar. 14—Piet van Staden, Leeds ..... W 8
Mar. 28—Alf Danahar, Leicester ..... L 8
Apr. 19—Jack Coles, London ..... L 8
June 20—Billy Biddles, Birmingham ..... KO 5
Oct. 4—Eddie Cardew, London ..... W 8
Oct. 31—Jack Coles, Leicester ..... W 8
Nov. 21—Les Vaughan, Northampton ..... W 8
Dec. 19—Alf Danahar, Leicester ..... L 12

JOCK TODD

Ayr, Scotland, Light Heavyweight

1946

Aug. 24—Hugh McDonald, Glasgow ..... W 10
Nov. 23—Eddie Donaldson, Glasgow ..... KO 3

1947

Jan. 9—Billy Mawson, Leith ..... KO 5
Jan. 20—Ernie Woodman, London ..... L 6
May 17—Danny O'Brien, Glasgow ..... KO 6
June 11—Jackie Moran, Glasgow ..... W 10
June 19—Art Owens, Glasgow ..... L 8
Nov. 8—Tug Fawcett, Glasgow ..... KO 4
Nov. 24—Danny O'Brien, Glasgow ..... KO 2
Dec. 10—Doug Brock, Glasgow ..... KO 2

1948

Feb. 13—Elfryn Morris, Falkirk ..... L 8
Mar. 17—Ernie Woodman, Glasgow ..... L 8
June 5—Tommy Caswell, Glasgow ..... KO 6
July 21—Doug Brock, Aberdeen ..... KO 7
Nov. 20—Stan Blount, Glasgow ..... W 8
Dec. 11—Harry Naylor, Glasgow ..... KO 2

1949

Mar. 16—Dave Davis, Glasgow ..... L 8
Apr. 2—Charel Baert, Glasgow ..... L 8
July 2—Charel Baert, Airdrie ..... L 8
June 11—Garnett Denny, Belfast ..... L 6
Dec. 3—Matt Locke, Belfast ..... W 8

MICKEY TOLLIS

Australian Welterweight

Born, Paddington, N. S. W., May 26, 1927.

1944

Jan. 29—Tom Horton, Newcastle ..... W 4
Apr. 15—Babe Smith, Newcastle ..... KO 4
Apr. 29—Stan Smith, Newcastle ..... KO —
July 22—Dan Rooney, Newcastle ..... W 8
Aug. 12—Max Hale, Sydney ..... KO 2
Sept. 16—Billy Brown, Newcastle ..... W —
Sept. 23—Ted Wainwright, Sydney ..... W 6
Dec. 23—Claude Hookey, Newcastle ..... KO 4

1945

Jan. 1—Bill Wooller, Newcastle ..... D 10
Jan. 20—Claude Hookey, Newcastle ..... LF 4
May 19—Jackie Jobson, Newcastle ..... W 12
Aug. 4—Jackie Green, Newcastle ..... D 8
Sept. 8—Jackie Green, Newcastle ..... W 12
Oct. 6—Reg. Tozer, Newcastle ..... L 12
Nov. 10—Sid Knight, Newcastle ..... W 12
Dec. 8—Joe Grant, Newcastle ..... D 12
Dec. 22—Joe Grant, Newcastle ..... L 12

1946

Mar. 23—Mickey Dooley, Newcastle ..... WF 6
Mar. 30—Tommy Johns, Newcastle ..... W 12
May 11—Ken Alexander, Melbourne ..... KO 8
June 22—Jimmy Hill, Melbourne ..... KO 10
July 13—Battling Sima, Melbourne ..... KO 9
Sept. 14—Red Lobley, Newcastle ..... W 12
Oct. 19—Charley Ashenden, Sydney ..... KO 7
Nov. 16—Red Lobley, Newcastle ..... W 12
Nov. 23—Les Fuller, Sydney ..... KO 9
Dec. 21—Leo Heaney, Melbourne ..... KO 5

1947

Jan. 28—Alby McCarthy, Sydney ..... LF 9
Feb. 15—Willie Roache, Melbourne ..... W 12
May 10—Les Fuller, Melbourne ..... KO 8
Oct. 18—Les Fuller, Melbourne ..... KO 7
Nov. 8—Roy Treasure, Melbourne ..... KO 10
Dec. 1—Ken Bailey, Sydney ..... D 12

1948

Feb. 14—Vic Patrick, Melbourne ..... D 15
(Australian lightweight title)
May 8—Benny Evans, Melbourne ..... W 12
June 15—Benny Evans, Sydney ..... D 12
July 19—Benny Evans, Sydney ..... W 12
Sept. 20—Tommy Burns, Sydney ..... D 12
Oct. 19—Tommy Burns, Sydney ..... L 15
(Australian welterweight title)

1949

Feb. 5—Pierre Langlois, Melbourne ..... D 12
Feb. 21—Pierre Langlois, Sydney ..... W 12
June 27—Billy Exley, Newcastle, Eng. ..... W 8
July 21—Jimmy Molloy, Liverpool ..... W 10
Aug. 4—Frank Duffy, Liverpool ..... W 10
Sept. 12—Bill Rattray, Newcastle, Eng. ..... KO 3

HADI TIJANI

Tunisan Bantamweight

Born, Tunis, March 17, 1927. As amateur, was undefeated in 14 bouts.

1945

Nov. 14—Young Roger, Tunis ..... W 6

1946

Feb. 10—Young Roger, Tunis ..... W 8
June 1—Gaetano Annaloro, Tunis ..... W 8
Aug. 17—Emile Famechon, Casablanca ..... L 10
Dec. 23—Gaetano Annaloro, Tunis ..... D 10

1947

Apr. 22—Yousfi Slimane, Tunis ..... W 10
May 17—Kid Andre, Tunis ..... W 10
Sept. 2—Kid Andre, Tunis ..... W 10

1948

Feb. 4—Mustapha, Algiers ..... W 10
Mar. 9—A. Loucif, Tunis ..... KO 3
June 3—Emile Famechon, Tunis ..... L 10
July 3—Mario Solinas, Tunis ..... W 10
Dec. 4—A. Nuvolini, Tunis ..... W 10

1949

Mar. 17—Tino Cardinale, Paris ..... W 10
Apr. 9—Camille Dormont, Paris ..... W 10
May 19—Guy Josseau, Paris ..... W 10

RON TOOHEY

Australian Middleweight

1948

Sept. 18—Bill Gleeson, Melbourne ..... D 10

1949

Mar. 25—Bill Gleeson, Melbourne ..... W 8
May 20—Bill Gleeson, Melbourne ..... D 12
June 17—Tony Toniolo, Melbourne ..... W 12

JACK TOOMEY

Australian Welterweight

1943

Apr. 30—Doug Wells, Brisbane ..... KO 3
July 16—Clarrie Weston, Brisbane ..... KO by 2
July 2—Don Morton, Brisbane ..... KO 4
Aug. 20—Tom Brown, Brisbane ..... KO 1
Aug. 27—Bill Unwin, Brisbane ..... KO 3
Oct. 1—Viv Cordova, Brisbane ..... W 8
Oct. 8—Vic Cordova, Brisbane ..... W 10
Dec. 17—Vic Cordova, Brisbane ..... D 12

1944

Jan. 28—Jem Mace, Brisbane ..... KO 4
Mar. 3—Ron Warner, Brisbane ..... W 12
Apr. 14—Ron Warner, Brisbane ..... KO 6
July 1—Bill Rainsbury, Melbourne ..... KO 9
Sept. 8—Reg Tozer, Brisbane ..... L 12

1945

Mar. 23—Alby McCarthy, Brisbane ..... KO by 5

1946

Mar. 1—Ken Bailey, Brisbane.....KO 5
Mar. 29—Dave Lenders, Brisbane.....KO 6
Aug. 16—Alf Wells, Brisbane.....KO by 5
Sept. 21—Ken Bailey, Sydney.....L 12

1947

Apr. 18—Lisle Law, Brisbane.....W 12
May 30—Clem Sands, Brisbane.....KO by 5
Sept. 5—Tommy Ward, Brisbane...KO by 2

1948

July 16—Chick Weston, Brisbane .....KO 9
Oct. 22—George Sands, Brisbane .....KO 7
Nov. 12—Joe Webster, Brisbane .....KO 1

1949

Jan. 28—Jackie Daniels, Brisbane .....W 12
June 27—Tommy Ward, Sydney .....W 12
July 25—Ted Prior, Sydney .....KO 2
Aug. 29—Harry Hayes, Sdney.....KO by 9

JIMMY TOWEEL

South African Lightweight

Born, April 16, 1926.

1946

Sept. 7—Johnny Beckett, Johannesburg..W 4
Nov. 23—Jackie Solomon, Johannesburg..L 4

1947

Jan. 22—Willie Coetzee, Capeton.....W 8
Mar. 3—Jackie Solomon, Johannesburg..L 8
June 30—Fanie Bushney, Johannesburg..L 5
Nov. 6—Piet van Staden, Durban .....W 6
Nov. 8—Tony Lombard, Johannesburg..W 4
Nov. 24—Tony Lombard, Johannesbg...KO 3

1948

Jan. 24—Johnny Holt, Johannesburg....W 6
May 5—Jimmy Webster, Johannesburg .....KO 4
May 14—Harry King, Pretoria.....KO 3
June 26—Dave Katzen, Johannesburg..KO 3
Aug. 21—Willie Coetzee, Johannesburg..KO 2

1949

Jan. 29—Fanie Bushne, Johannesburg..KO 9
(South African lightweight title)
Feb. 26—Mannetjie Roux, Johannesburg .....KO 4
May 3—Johnny Russell, London .....W 6
May 30—Tommy McGovern, London.....D 8
July 14—Peter Fallon, Liverpool .....W 10
Aug. 18—Ivor Kid Germain, Liverpool..LF 8
Aug. 26—Johnny Smith, Paisley ....KO by 5
Oct. 3—Allan Tanner, Manchester .....L 10

VIC TOWELL

British Empire Bantamweight Champion; South African Bantamweight and Featherweight Champion.
As an amateur, engaged in 190 bouts, losing only two decisions. Won 160 by knockouts.

1949

Jan. 29—Johannes Landman, Johannesburg .....KO 2
Feb. 26—Herbie Andre, Johannesburg..KO 2
Mar. 26—Jimmy Webster, Johannesburg .....WF 3
(South African bantam title)
June 4—Johnny Holt, Durban .....W
June 9—Johnny Holt, Durban .....W 10
June 28—Jackie Johnston, Springs .....KO 4
June 30—Plassie Fouri, Germiston.....KO 1
Aug. 6—Tony Lombard, Johannesburg..W 12
(South African feather title)
Sept. 30—Tony Lombard, Johannesburg..W 12
(South African feather title)
Nov. 20—Stan Rowan, Johannesburg....W 15
(British Empire bantam title)
Dec. 17—Jackie Paterson, Johannesburg..W 10

ROY TREASURE

Australian Lightweight

Born, Cowra, N. S. W., August 6, 1927.

1945

Oct. 13—Wally Pratt, Sydney.....LF –
Oct. 20—Joe Waters, Sydney.....KO 3
Oct. 24—Ted Carroll, Sydney.....L 6

1946

Jan. 13—Tommy Watts, Sydney.....L 6
Mar. 16—Barney Thompson, Sydney...KO 1
Mar. 30—Claude Roberts, Sydney.....KO 1
Apr. 6—Bernie Hall, Sydney.....L 6
Apr. 27—George Thompson, Sydney....KO 5
May 4—Bluey Ryan, Newcastle.....KO 2
May 11—Ken Goddard, Sydney.....KO 1
May 18—Bernie Hall, Sydney.....KO 5
June 1—Billy Foley, Sydney.....W 8
June 22—Billy Foley, Sydney.....KO 8
July 13—Jackie Wilson, Sydney.....D 12
Aug. 17—Jackie Wilson, Sydney.....KO 5
Sept. 14—Billy Rainsbury, Sydney.....L 12
Oct. 5—George Pitt, Sydney.....D 12
Nov. 8—Ted Heiner, Brisbane.....L 12
Dec. 7—Billy Foley, Sydney.....KO 10

1947

Jan. 6—Les Fuller, Sydney.....W 12
Jan. 21—Charley Ashenden, Sydney KO by 6
Apr. 2—Frank Donnelly, Leichhardt..KO 3
Apr. 24—Jackie Wilson, Leichhardt.....D 12
May 26—Les Fuller, Sydney.....L 12
June 9—George Kapeen, Sydney.....KO 5
July 7—Les Fuller, Sydney.....KO 5
July 28—Osteres Diago, Sydney.....W 12
Aug. 25—Eddie Hudson, Sydney .....W 12
Oct. 11—Norm Gent, Melbourne .....D 12
Nov. 8—Mickey Tollis, Melbourne..KO by 10
Dec. 14—Archie Kemp, Melbourne .....D 12

1948

Jan. 17—Leo Berry, Melbourne .....KO 4
Feb. 16—Les Fuller, Sydney .....KO 8
May 10—Vic Patrick, Sydney.....KO by 12
(Australian lightweight title)
Aug. 7—Norm Gent, Melbourne .....L 12
Oct. 23—Frank Frannery, Melbourne....D 12
Nov. 15—Jack Hassen, Sydney.....KO by 4

1949

Feb. 14—Andre Famechon, Sydney..KO by 10
Aug. 15—Charley Ashenden, Sydney ....L 12

JIMMY TROTTER

Shildon, England, Lightweight

1948

Sept. 2—Leyson Thomas, Norwich.....W 6
Oct. 3—Dave Parker, Middlesbrough...W 6
Oct. 4—Hal Crosbie, Newcastle.....W 6
Oct. 25—Tony McTigue, Middlesbrough..W 6
Nov. 8—George Wakelam, Middlesbro'..KO 4

1949

Jan. 10—Billy Jane, Newcastle.....W 8
Feb. 7—Billy Kane, Middlesbrough....W 6
Mar. 3—Geo. Thresher, Norwich...KO by 8
May 2—Johnny Campbell, Newcastle..W 8
May 18—Harry Browne, Sunderland.....L 8
June 25—Harry Browne, Ryhope.....W 8
Aug. 17—Hughie Smith, Sunderland.....L 12
Sept. 29—Ralph Moss, Norwich.....W 8

LES TURNER

Oxford, England, Featherweight

1946

Aug. 31—Jerry Nagel, Bletchley.....W 10

1947

Jan. 13—Freddie Hicks, Oxford.....D 8
Mar. 10—Garry Roche, Oxford.....LF 5
May 12—Dave Watkins, Oxford.....KO 2
July 7—Roy England, Reading.....KO 1
July 12—Jackie Turpin, Stratford..KO by 4
July 28—Denis Ford, Reading.....WF –
Aug. 22—Jimmy Smallwood, Hove.....KO 4
Oct. 12—Johnny Morgan, Oxford .....L 8

1948

Mar. 25—Arthur Gould, London .....L 6
Mar. 30—Johnny Hudson, Hove .....L 6
Nov. 3—Jackie Osborne, Croydon .....W 6
Nov. 23—Mickey Forrester, West Ham ...L 6
Dec. 13—Jimmy Murray, Leyton .....W 6
Dec. 21—Ron Cooper, West Ham.....L 6

1949

Jan. 3—Jimmy Murray, Leyton.....L 6
Feb. 14—Don Francis, Oxford.....L 6
May 9—Billy Barrett, Oxford.....KO by 3
July 8—Teddy Lewis, Dagenham.....L 8
Oct. 17—Teddy Lewis, Walworth.....W 8

GEOFF TURP

Wombwell, England, Welterweight

1946

Aug. 16—Don Dunnefes, Mexborough....W 10
Sept. 13—Billy Masters, Mexborough....KO 7

1947

Jan. 24—Billy Exley, Middlesb'gh..KO by 7
Jan. 31—Bob Mellett, Blackpool .....W 8
Feb. 17—Eddie Parsons, Leeds .....W 6
Feb. 28—Joe Mallon, Blackpool .....W 8
Mar. 6—Johnny Fox, Liverpool .....L 8
Mar. 13—Johnny Fox, Liverpool .....W 8
Mar. 21—Bob Mellett, Blackpool .....W 8
Apr. 22—Bobby Blair, Blackburn..KO by 2
Oct. 6—Alf Marsh, Derby .....L 8
Nov. 21—John Kelly, Douglas .....W 8

1948

Jan. 16—Charley Roberts, Isle of Man .....KO by 4
Jan. 26—Jim Burgess, Leeds .....KO by 2
May 3—Bert Chambers, Morecambe.....L 8
June 10—Tommy Kelly, Liverpool .....W 6
July 15—Don Stacey, Morecambe .....W 6
Oct. 8—Larry Mulvaney, Isle of Man...W 6
Nov. 22—Bob Roberts, Colwyn Bay .....W 6
Dec. 8—Billy Rattray, Dundee.....L 8

1949

Jan. 4—Bob Roberts, Cleveleys .....W 6
Jan. 10—Johnny McDonald, Blackburn..L 8
Feb. 10—Peter Morgan, Liverpool .....W 6
Mar. 27—Jesse Birtwistle, Salford .....L 10
May 16—Wilf Bone, Newcastle .....L 6
May 20—Pat Cunane, Mexborough .....D 8
June 22—Jim McLean, Sunderland .....W 8
July 11—Johnny Cross, W. Hartlepool ..D 6
Aug. 24—Billy McLoughlin, Morecambe..L 6
Aug. 29—Bill Kirkland, Salford .....D 8
Oct. 24—Gordon Ashun, Carlisle.....D 8

DICK TURPIN

British Middleweight Champion

Born Leamington, England, November 26, 1920.

1937

Sept. 27—Eric Lloyd, Rugby.....KO 4
Oct. 16—Eddie Harris, Evesham.....KO 6
Nov. 1—Frank Guest, Birmingham.....W 4
Nov. 15—Trevor Burt, Coventry.....W 6
Nov. 20—Phil Proctor, Evesham.....KO 2
Dec. 13—Frank Guest, Birmingham....KO 6
Dec. 18—Ray Chadwick, Evesham.....KO 4

1938

Feb. 19—Bill Blything, Evesham.....KO 4
Feb. 28—Walter Rankin, Nuneaton.....W 8
Mar. 19—Frankie Smith Evesham.....KO 4
Mar. 28—Trevor Burt, Coventry.....W 8
May 23—Sid Fitzhugh, Northampton....W 8
Aug. 15—Johnny Clarke, Gloucester.....W 10
Oct. 3—Alf Bishop, Gloucester.....D 10
Nov. 7—Trevor Burt, Bristol.....KO 4
Nov. 14—Charlie Parkin, Coventry.....W 10
Nov. 21—Jack McKnight, Leamington...W 10

1939

Jan. 19—Walter Rankin, Kidderminster..W 10
Jan. 28—Butcher Gascoigne, Evesham...L 10
Feb. 24—Mick Miller, Coventry.....W 10
Mar. 6—Johnny Thornton, Cirencester..KO 5
Mar. 13—Jack Hanmer, Northampton....W 10
Mar. 17—George Robey, Banbury.....W 10
Mar. 30—Jimmy Griffiths, Coventry.....L 10
Apr. 21—George Robey, Banbury.....D 10
May 7—Wally Pack, Hackney.....W 10
May 22—Jack Millburn, Northampton...W 15
June 4—Nat Franks, Mile End.....W 10
Aug. 7—George Robey, Shipston.....KO 11
Aug. 18—Harry Ainsworth, Coventry....W 10
Oct. 30—Charlie Parkin, Northampton..W 10
Nov. 26—George Howard, Coventry.....L 10
Dec. 10—Ben Valentine, Coventry.....W 10
Dec. 24—Ben Valentine, Coventry.....W 10

1940

Jan. 21—Maurice Dennis, Coventry.....KO 8
Feb. 25—Ginger Sadd, Coventry.....W 10
Mar. 4—Dave McCleave, Birmingham..KO 5
Apr. 1—Eddie Maguire, Birmingham....D 10
Apr. 14—Tommy Smith, Coventry.....KO 10
May 20—Eddie Maguire, Birmingham....L 10
May 27—Jim Berry, Manchester.....W 10
June 3—Tommy Davies, Swansea.....W 10
June 10—Paddy Roche, Nuneaton.....W 10
July 13—Albert O'Brien, Northampton..KO 2
Dec. 16—Ginger Sadd, Nottingham..KO by 7

1944

Mar. 18—Dave McCleave, Coventry.....L 8

1946

Sept. 24—Johnny Boyd, Birmingham.....L 8
Sept. 30—Paddy Roche, Stroud.....W 10
Oct. 14—Johnny Blake, Oxford.....KO 4
Oct. 15—Jack Lord, Birmingham.....KO 4
Oct. 28—Art Owen, Leicester.....KO 6
Nov. 19—Johnny Best, London.....KO by 4
Dec. 9—Johnny Boyd, Oxford.....KO 4
Dec. 16—Billy Mayne, Birmingham....KO 7

1947

Jan. 14—George Howard, London...KO by 7
Feb. 10—Bert Saunders, Oxford.....D 8
Mar. 24—Frank Hayes, Birmingham....KO 4
Apr. 1—Ron Cooper, Malvern.....W 8
Apr. 3—Tommy Braddock, Leam'ton..KO 4
Apr. 14—Gordon Griffiths, Oxford.....KO 4
May 6—Jim Wellard, Wembley.....W 8
May 23—Norman Rees, Trealaw.....KO 2
May 29—Billy Stevens, Liverpool.....KO 3
June 23—Jim Hockley, Coventry.....W 8
July 5—Des Jones, Bedford.....W 8
July 12—Bert Saunders, Stratford.....W 8
July 24—Tommy Davies, Liverpool....KO 5
Sept. 8—Vince Hawkins, Coventry....KO 6
Sept. 18—Art Owen, Tunbridge Wells...KO 2
Sept. 22—Johnny Boyd, Wolverhampton..W 8
Oct. 23—Billy Stevens, Newcastle.....W 10
Nov. 7—Freddie Price, Manchester.....W 10
Nov. 20—Ron Cooper, Smethwick.....W 8
Dec. 1—Bert Saunders, Leeds.....W 8

1948

Feb. 2—Mark Hart, Nottingham .....W 12
May 18—Bos Murphy, Coventry .....KO 1
(British Empire Middleweight Title)
June 28—Vince Hawkins, Birmingham ..W 15
(British Middleweight Title)
Sept. 27—Bert Saunders, Birmingham ...W 8
Oct. 18—Duggie Miller, London .....KO 7
Nov. 29—Tiberio Mitri, London .....D 12

1949

Mar. 12—Tiberio Mitri, Trieste .....L 12
Mar. 29—Marcel Cerdan, London...KO by 7
May 30—Robert Charron, London.....WF 5
June 20—Albert Finch, Birmingham .....W 12
(British middleweight title)
Sept. 6—Dave Sands, London .....KO by 1
(British Empire middleweight title)
Nov. 1—George Ross, Birmingham....KO 7
Dec. 12—Ron Cooper, Nottingham.....W 8

JACKIE TURPIN

Leamington, England, Featherweight

Born, Warwick, England, June 6, 1925.

1946

May 21—Percy Pateman, Birmingham..KO 2
June 24—Wilf Stacey, Birmingham.....W 8
July 8—Billy Peach, Birmingham.....KO 1
Sept. 2—Hal Bagwell, Cirencester..KO by 8
Oct. 14—Eric Millward, Leicester.....KO 4
Oct. 28—Arthur Wright, Leicester.....L 8
Nov. 18—Tom Cummings, Leicester..KO by 5
Nov. 26—Ivor Roberts, Birmingham..KO by 3
Dec. 9—Les Turner, Oxford.....W 8

1947

Jan. 13—Arthur Marriott, Leicester ....W 6
Jan. 24—Bert Donaldson, Birmingham..KO 5
Feb. 10—Tommy Kelly, Oxford.....W 8
Mar. 18—Sammy Ervin, London.....KO 5
Apr. 3—Moe Walker, Leamington.....W 8
Apr. 8—Sammy Ervin, London.....W 6
Apr. 14—Johnny Catlin, Oxford.....KO 1
Apr. 28—Ivor Simpson, Bir'ham....KO by 5
May 6—Dave Sharkey, Wembley.....W 6
May 12—Georgie Simmonds, Oxford.....W 8
May 19—George Green, Cirencester.....W 10
May 23—Len Jones, Trealaw.....W 8
May 29—Billy Kenrick, Liverpool...KO by 4
June 3—Johnny Molloy, London....KO by 2
June 6—Arthur Benton, W. Bromwich..W 8
June 23—Tommy Cummings, Coventry..W 6
July 5—Tommy Griffiths, Bedford....KO 2
July 12—Les Turner, Stratford.....KO 4
July 24—Terry Riley, Liverpool.....LF 4
Sept. 8—Tony Brazil, Coventry.....WF 3
Sept. 27—Tommy Bailey, Hanley.....W 10
Oct. 6—Alf Marsh, Derby .....L 8
Oct. 29—Hecky Holdsworth, Croydon...W 10
Nov. 6—Billy Marlow, Rochester.....W 8
Nov. 20—Stan Mace, Smethwick.....KO 4
Nov. 21—John Kelly, Isle of Man.....W 8
Dec. 1—Jackie Robertson, Leeds.....KO 3
Dec. 8—Johnny Morgan, Oxford.....WF --
Dec. 17—Roy Fitton, Willenhall.....D 8

1948

Jan. 5—Tommy Plowright, Derby ....KO 2
Jan. 9—Jimmy McIntyre, Canterbury..KO 7
Jan. 23—Ray Fitton, Blackpool .....W 10
Jan. 26—Tommy Madine, Coventry .....W 8
Feb. 2—Jackie Horseman, Nottingham..WF 7
Feb. 9—Teddy Peckham, Bridgwater...W 8
Mar. 5—Terry Riley, Leamington ....KO 5
Mar. 15—George Albrow, Derby .....KO 2
Mar. 29—Ronnie Gladwell, Northampton..W 8
May 10—Hecky Holdsworth, Nottingham .....KO 5
May 18—Ben Duffy, Coventry.....KO by 5
June 28—Ben Duffy, Birmingham .....W 8
July 12—Jock Bonas, Aylesbury .....D 8
Aug. 10—Johnny Morgan, Portsmouth...W 8
Sept. 21—Ronnie Taylor, Harringay .....W 6
Oct. 14—Tommy Bailey, Liverpool .....W 8
Nov. 22—Jackie Lucraft, Walworth .....L 8
Dec. 9—Bert Jackson, Liverpool....KO by 6

1949

Jan. 3—Danny Nagle, Leyton .....W 8
Jan. 17—Eddie Dumazel, Sheffield .....W 8
Jan. 31—Jackie Lucraft, Walworth .....W 8
Feb. 17—Jackie Lucraft, Bermondsey ...D 8
Feb. 24—Ronnie Clayton, Hanley .....L 8
Mar. 28—Chris Kelly, Preston.....WF 5
Apr. 16—Teddy Peckham, Chard ...KO by 4
Apr. 25—Joe Carter, Bedford .....KO 4
May 5—Sammy Shaw, Norwich .....W 8
May 17—Sammy Shaw, Hanley .....KO 5
June 8—Peter Guichan Dundee .....L 8
June 20—Selwyn Evans, Birmingham ....W 8
July 11—Denny Dawson, Carlisle .....D 8
Aug. 4—Bernard Pugh, Liverpool .....L 8

RANDOLPH TURPIN

Leamington, England, Middleweight

Born, June 7, 1928.

1946

Sept. 17—Gordon Griffiths, London.....KO 1
Nov. 19—Des Jones, London.....W 6
Dec. 26—Bill Blything, Birmingham....KO 1

1947

Jan. 14—Jimmy Davis, London.....KO 4
Jan. 24—Dai James, Birmingham.....KO 3
Feb. 18—Johnny Best, London.....KO 1
Mar. 18—Bert Hyland, London.....KO 1
Apr. 1—Frank Dolan, London.....KO 2
Apr. 15—Tommy Davies, London.....KO 2
Apr. 28—Bert Saunders, Walthamstow...W 6
May 12—Ron Cooper, Oxford.....KO 4
May 27—Jury VII, London.....W 6
June 3—Mark Hart, London.....W 6
June 23—Leon Fouquet, Coventry.....KO 1
Sept. 8—Jimmy Ingle, Coventry.....KO 3
Oct. 20—Mark Hart, London.....D 6

1948

Jan. 26—Freddie Price, Coventry .....KO 1
Feb. 17—Gerry McCready, London.....KO 1
Mar. 16—Vince Hawkins, London .....W 8
Apr. 26—Albert Finch, London .....L 8
June 28—Alby Hollister, Birmingham....W 8
Sept. 21—Jean Stock, London.....KO by 5

1949

Feb. 7—Jackie Jones, Coventry .....KO 5
Feb. 21—Doug Miller, London.....W 8
May 3—Bill Poli, London .....WF 4
June 20—Cyrille Delannoit, Birmingham .....KO 8
Aug. 22—Jean Wanes, Manchester ....KO 3
Sept. 19—Roy Wouters, Coventry .....KO 5
Nov. 15—Pete Mead, Harringay.....KO 4

LUC VAN DAM

Dutch Middleweight Champion

Born, Rotterdam, Holland, Oct. 23, 1920. Started boxing 1939.

1946

Jan. 15—Andre Sabil, Amsterdam .....KO 6
Feb. 5—Julien Miny, Rotterdam .....KO 4
Feb. 18—Adrien Anneet, Rotterdam....KO 6
Apr. 1—G. Schiltz, Luxembourg .....KO 4
Apr. 9—Laurent Dauthuille, Paris..KO by 3
Apr. 18—F. Lemmens, Amsterdam .....W 10
May 28—Tony Toniolo, Rotterdam .....W 10
July 15—Billy Stevens, La Haye .....W 10
Aug. 7—Laurent Dauthuille, Amsterdam D 10
Nov. 15—Dorus Elton, Amsterdam .....KO 4

1947

Jan. 19—Assane Diouf, Paris .....L 10
Mar. 15—Cyrille Delannoit, Brussels ....D 10
Apr. 15—P. Doorenbosch, Amsterdam ...L 10
May 10—H. Hoogstraten, Amsterdam ...W 10
May 31—Gerrit Lefevre, Amsterdam ..KO 9 (Dutch Middleweight Title)
Aug. 10—Bep van Kleveren, Rotterdam .....KO by 8 (Dutch Middleweight Title)
Sept. 5—Bep van Klaveren, Amsterdam KO 9 (Dutch Middleweight Title)
Nov. 9—Giovanni Manca, Antwerp ....W 10
Dec. 17—Robert Charron, Rotterdam....W 10

1948

Mar. 31—Cyrille Delannoit, Brussels ....W 10
May 15—Bep van Klaveren, Amsterdam..W 12 (Dutch Middleweight Title)
July 28—Karl Balcowitsch, Amsterdam KO 5
Oct. 9—Giovanni Manca, Brussels ...KO 6
Nov. 6—Cyrille Delannoit, Brussels ....L 15 (Vacant European Middleweight Title)
Nov. 29—Serge Barthelemy, La Haye....W 10
Dec. 20—Jean Dobiasch, La Haye .....W 10

1949

Jan. 24—Albert Finch, London.....W 10
Feb. 15—Gaston Chambraud, The HagueKO 5
Feb. 28—Lucien Krawsyck, Paris .....W 10
Mar. 19—Gilbert Stock, Paris .....W 10
Apr. 9—Robert Charron, Paris ....KO by 6
May 10—Lucien Caboche, The Hague...W 10
Nov. 22—Kid Marcel, The Hague.....W 10
Dec. 15—Gus Degouve, The Hague.....KO 5

MICHEL VERHAMME

Belgian Bantamweight Champion

Born, Menin, 1927. Was amateur bantamweight champion of Belgium in 1944. Turned professional in 1945.

1948

Nov. 1—Verket, Menin .....KO 3

1949

Jan. 15—Charles Leclercq, Menin .....KO 2
Jan. 29—F. Van Houche, Menin .....W 12 (Belgian bantam title)
Apr. 9—Mustapha Mustaphaoui, Menin..W 10
July 17—Mickey McKay, Ypres.....W 10
Sept. 30—Jean Sneyers, Gand.....L 10
Oct. 17—Luis Fernandez, Paris.....KO by 6
Nov. 15—Danny O'Sullivan, London..KO by 1

EDDIE VANN

Shoeburyness, England, Heavyweight

1949

Jan. 31—Ray Edwards, Slough.....W 6
Mar. 11—Peter Gravon, Tunbridge.....W 6
Mar. 14—Hugh O'Reilly, Rochester.....KO 4
Apr. 11—Peter Grabon, Croydon.....KO 3
June 27—Johnny Morkus, Slough.....W 6
July 16—Peter Lilley, Maidstone.....KO 2
Aug. 18—Reg Andrews, Dartford.....L 8
Oct. 17—Jack Walker, London.....KO 4
Nov. 15—George Stern, London.....KO 1
Dec. 13—Reg Andrews, London.....D 8

PIET VAN STADEN

South African Welterweight

1947

Sept. 18—Jimmy Toweel, Durban .....D 6
Nov. 6—Jimmy Toweel, Durban .....L 4

1948

May 14—Sten Suvio, Natal .....L 10
Aug. 7—Alf James, Johannesburg .....L 8
Aug. 21—George Angelo, Johannesburg ..L 8
Sept. 18—Don Carr, Johannesburg .....L 6
Nov. 23—Ric Sanders, West Ham .....W 8
Dec. 2—Joe Beckett, Cambridge .....KO 5
Dec. 14—Ric Sanders, West Ham .....W 8

1949

Jan. 4—Billy Coloulias, Southsea..KO by 7
Jan. 20—Jack Coles, Islington .....D 8
Feb. 19—Tommy Shaw, Chard .....W 8
Mar. 1—Alf Danahar, West Ham .....D 8
Mar. 14—Jeff Tite, Leeds .....L 8
Apr. 19—Eddie Cardew, London .....D 8
May 6—Jimmy Molloy, Liverpool.....W 10
May 26—Ric Sanders, Mile End.....KO 6
Nov. 28—Don Carr, Durban.....L 10

ERNIE VICKERS

Middlesbrough, England, Lightweight

1949

Feb. 21—Jim Oliver, Middlesbrough ....W 4
Mar. 7—Jim Oliver, Middlesbrough ....W 4
Mar. 28—Reg Hammon, Middlesbrough..KO 2
Apr. 30—Les Darnell, Sunderland...KO by 1
May 16—Tommy Liddle, W. Hartlepool..KO 3
July 6—Jim Oliver, Sunderland .....KO 3
July 18—Des Bell, Ryhope .....W 4
July 29—Dessie Bell, Middlesbrough...KO 3
Aug. 22—Jimmy Seekins, W. Hartlepool KO 4
Aug. 24—Jimmy Ford, Sunderland .....W 6
Oct. 14—Matt Flynn, Middlesbrough...KO 1

ROBERT VILLEMAIN

French Middleweight

Born, Paris, Jan. 10, 1924.

1944

Dec. 28—A. Jaafar, Paris.....KO 2

1945

Feb. 18—M. Singier, Paris.....KO 3
Mar. 11—M. Hernault, Paris.....W 10
Mar. 18—Kid Pierre, Sens.....W 10
Apr. 19—G. Meillassoux, Paris.....W 10
May —Kid Pierre, Paris.....W 10
Sept. 8—M. Petrescu, Rouen.....KO 4
Sept. 23—Ouezman, Paris.....W 10
Oct. 14—Gus Degouve, Paris.....W 10
Nov. 9—F. Blanchard, Paris.....W 10
Nov. 30—F. Demeger, Paris.....W 10

1946

Feb. 20—Felix Wouters, Brussels.....KO 8
Mar. 10—Kid Marcel, Paris.....W 10
Mar. 31—Gus Degouve, Paris.....W 10
Apr. 11—Cyrille Delannoit, Anvers.....W 10
July 13—Pierre Criers, Beziers.....W 10
Sept. 27—Baby Day, Paris.....W 10
Oct. 14—Omar Kouidri, Paris.....W 12
(French welterweight title)
Dec. 4—Willie Wimms, Brussels.....KO 3

1947

Jan. 8—Jean Walzack, Paris.....W 12
(French welterweight title)
Feb. 1—Ernie Roderick, Paris.....KO 9
(European welterweight title)
Mar. 18—Gwyn Williams, London.....W 8
June 1—Kid Marcel, Marseilles.....W 15
(European welterweight title)
July 11—Fernando Janilli, Geneva.....W 10
Aug. 28—Tino Clavari, Nice .....KO 6
Oct. 27—Laurent Dauthuille, Paris.....W 10
Nov. 24—Egisto Peyre, Paris.....KO 9
(European welterweight title)
Dec. 17—Omar Kouirdri, Paris.....W 15
(European welterweight title)

1948

Feb. 23—Robert Charron, Paris .....W 10
Apr. 20—Eric Boon, London .....KO 10
May 14—Laurent Dauthuille, Paris .....W 10
May 31—Mark Hart, London .....D 10
(Outgrew welterweight division; relinquished French and European titles.)
Oct. 9—Gino Verdinelli, Lisbon .....W 10

1949

Jan. 7—Steve Belloise, New York.....L 10
Mar. 25—Jake LaMotta, New York.....L 10
May 2—Reuben Jones, Cleveland .....W 10
May 20—Pete Mead, New York .....W 10
July 5—Dave Sands, London .....L 10
Nov. 7—Anton Raadik, Rochester.....W 10
Nov. 15—Tony DeMicco, Buffalo.....W 10
Dec. 9—Jake LaMotta, New York.....W 10

FRED VORSTER

South African Light-Heavyweight

Born, March 11, 1922.

1946

Feb. 2—Gillie van der Westhuisen, Johannesburg .....L 4
Apr. 13—Simon Coetzee, Johannesburg..KO 4
May 30—Tiger Moore, Johannesburg ...W 6
Aug. 14—Johnny Pieters, Johannesb'g-KO 10
(Transvaal middleweight title)
Oct. 19—Johnny Pieters, Durban .....W 8
Dec. 21—Abe Mulder, Johannesburg ....W 6
Dec. 28—Samuel Nel, East London ....KO 4

1947

Feb. 17—Fred Storbeck, Johannesburg..KO 3
Apr. 29—Alf James, Johannesburg .....L 6
June 16—Duggie Miller, Johannesburg ..L 6
Sept. 5—Ewie Ehlers, Johannesburg ....L 4
Dec. 11—Johnny Pieters, Johannesb'rg..WF 4

1948

Mar. 11—Ewie Ehlers, Johannesburg .....L 6
Mar. 24—Willie Smith, Johannesburg ..KO 4
May 14—Willie Quentemeyer, Pretoria ..W 8
Aug. 7—Johnny de Villiers, Joh'nesb'g..W 12
(South African light-heavyweight title)
Nov. 6—Johnny Williams, Joh'burg ....L 8

1949

Mar. 26—George Hunter, Johannesburg..L 4
June 16—George Hunter, Capetown..KO by 10
(South African light-heavy title)
—Billy Woods, Durban.....W 10
Sept. 23—George Hunter, Springs ..KO by 9
(South African light-heavy title)

JOHNNY WALSH

Bolton, England, Lightweight

1947

Jan. 24—Jack Molloy, Blackpool.....W 6
Feb. 28—Frank Delaney, Blackpool....KO 6
Mar. 6—Emmett Kenny, Liverpool..KO by 4
Mar. 20—Larry Benson, Liverpool.....KO 3
May 1—Billy Flynn, Liverpool.....W 8
Aug. 14—Stan Thomas, Liverpool.....KO 4
Sept. 25—Johnny McDermott, Liverpool .....KO by 1

1948

Jan. 29—Mickey Green, Liverpool .....L 6
Feb. 6—Mickey Green, Blackpool .....W 6
Feb. 20—Billy McDonald, Blackpool..KO by 6
July 29—Ezzie Reid, Birkenhead .....WF 5
Aug. 12—Ezzie Reid, Liverpool .....L 6
Oct. 21—Billy Flynn, Liverpool .....WF 2
Nov. 8—Fred Routley, Preston .....L 6
Dec. 13—Essie Reid, Blackburn .....WF 3

1949

Jan. 14—Tommy Daly, Bolton .....W 8
Aug. 18—Eric Billington, Liverpool .....L 6
Oct. 28—Jimmy Burns, Blackpool.....KO 3
Nov. 7—Vince Marshall, Blackburn.....L 6

JEAN WALZACK

French Welterweight

Born, Noeux-les-Mines, Dec. 11, 1922.

1943

Jan. 17—Camus, Noeux.....W 6
Jan. 23—Trionfi, Paris.....W 10
Feb. 28—Vatinel, Paris.....KO 6
Mar. 21—Guillemette, Paris.....W 10
Apr. 10—Delcourt, Paris.....KO 4
May 8—Delcroix, Paris.....W 8
June 5—Copp, Paris.....W 8
June 23—R. Bernard, Paris.....KO 5
July 4—Delcroix, Noeux .....W 10
Sept. 25—Temer, Paris.....KO 4
Oct. 6—L. Ricci, Paris.....D 10
Oct. 31—Kid Clotaire, Lens.....W 10
Nov. 7—K. Blot, Paris.....KO 8
Nov. 27—Maestelynck, Paris.....KO 7
Dec. 8—Pouliquen, Paris.....KO 1

1944

Jan. 26—E. Leclerc, Paris.....W 10
Feb. 23—Ouezmann, Paris.....W 10
Apr. 4—E. Leclerc, Lyon.....W 10
May 7—N. Hernault, Paris.....W 10
June 1—Kid Janas, Paris.....KO 7
June 10—N. Hernault, Roanne.....W 10

1945

Apr. 16—E. Leclerc, Lyon.....W 10
June 1—Kid Janas, Paris.....KO 7
June 10—N. Hernault, Roanne.....W 10
Sept. 20—Claessens, Paris.....KO 3
Oct. 21—Walter Momber, Paris.....KO 10
Nov. 9—Kid Marcel, Paris.....W 10

1946

Jan. 6—Joe Brun, Paris.....W 10
Jan. 26—F. Peiro, St. Etienne.....D 10
Feb. 19—Arthur Danaher, London.....L 8
Apr. 7—Omar Kouidri, Marseilles.....L 12
Apr. 23—Ernie Roderick, London.....W 10
June 7—Tommy Armour, Belfast.....KO 4
July 21—Omar Kouidri, Oran.....L 10
Sept. 1—Ludo Berto, Marseilles .....W 10
Dec. 10—Arthur Danahar, Marylebone...L 8

1947

Jan. 8—Robert Villemain, Paris ——L 12
(French Welterweight Title)
May 18—Holman Williams, Paris ——W 10
Sept. 28—Walter Momber, Le Mans ——W 10
Oct. 19—Berry Wright, Gothenburg ——W 10
Nov. 7—Gino Verdinelli, Geneva ——W 10
Dec. 10—Gianella, Lille ——W 10
Dec. 27—Leon Hanneuse, Gothenburg —KO 5

1948

Feb. 9—Marcel Cerdan, Paris ——KO by 4
(French middleweight title)
Mar. 30—Emile Godart, Lens ——KO 8
Apr. 29—Ricardo Battaglia, Zurich ——KO 8
Oct. 9—Omar Kouidri, Paris ——KO 6
(For vacant French welterweight title)
Dec. 4—Gilbert Stock, Algiers ——L 10

1949

Feb. 22—Jimmy Sanders, Cleveland ——W 10
Mar. 21—Angelo Morganti, New York—KO 2
Apr. 11—Frankie Abrams, New York ——L 10
May 13—Joe Curcio, New York ——W 8
June 16—Fist Dever, Detroit ——W 10
July 13—Bobby Dykes, Miami ——L 10
Aug. 1—Bobby Dykes, Miami ——KO by 5
Oct. 19—Billy Graham, New York ——L 10
Nov. 14—Ike Williams, Philadelphia ——L 10

OSCAR WARBURG

Danish Featherweight

Born, Copenhagen, February 3, 1922.

1947

Sept. 19—Jean Bedin, Copenhagen ——L 6
Oct. 24—Rene Pelle, Copenhagen ——KO 4
Dec. 8—Albert Sinte, Copenhagen ——KO 4

1948

Jan. 23—Nol Klein, Copenhagen ——L 8
Feb. 20—Albert Callebaut, Copenhagen—W 6
Mar. 19—Paul Dogniaux, Copenhagen ——W 8
Sept. 17—Franck Hermal, CopenhagenKO by 7
Oct. 22—Antonio Iturbe, Copenhagen—KO 3
Nov. 19—Roger Guerard, Copenhagen—W 8

1949

Jan. 21—Marcel Auclair, Copenhagen—W 8
Feb. 18—Gust Laurent, Copenhagen ——W 8
Mar. 18—Jean Archambaud, Copenhagen W 8
Sept. 19—Antonio Fenoy, Copenhagen ——W 8
Oct. 21—Francis Bonnardel, Copenhag—W 8

GINGER WARD

Merthyr, Wales, Welterweight

1945

May 24—Joe Crawford, Liverpool ——KO 4
July 6—Jack Eddie Bolton, Glasgow—KO 3
Aug. 30—Charlie Smith, Liverpool ——KO 5

1946

Jan. 29—Johnny Jenkins, Liverpool ——L 8
Feb. 28—Willie Whyte, Liverpool ——KO by 6
May 2—Billy Armstrong, Blackburn ——LF 4
June 27—Ric Sanders, Blackburn ——W 10
July 11—Ric Sanders, Linslade ——L 10
July 20—Boyo Burns, Cheadle Staffs—KO 4
Aug. 13—Billy Clapper, Apsley ——LF
Sept. 30—Ric Sanders, Morecambe ——L 8
Oct. 1—Jacl Collins, Taporley ——KO 4
Oct. 5—Ginger Armstrong, Blackburn L 10
Oct. 10—Bob Roberts, Liverpool ——L 8
Nov. 15—Ginger Roberts, Middlesbrough L 10
Nov. 22—Joe Crawford, Blackpool ——W 8

1947

Jan. 2—Mick Gibbons, Liverpool ——L 8
Jan. 31—Dennis Chadwick, Blackpool—L 8
Feb. 14—Mick Gibbons, Blackpool ——W 8
Mar. 17—Herbie Smith, Malvern ——L 8
Mar. 29—Bert Chambers, Hanley ——L 8
Apr. 18—Jack Phillips, Merthyr ——L 10
July 9—Dick Weller, Llanelly ——L 8
Sept. 18—Jordan Tarone, High Wycombe—W 8
Sept. 19—Chris Adcock, W. Bromwich—L 8
Oct. 7—Terry Kelly, Ashton ——L 8
Nov. 14—Bob Burniston, Trealaw ——L 10
Nov. 28—Freddie Wilkes, Blackpool ——L 8

1948

Jan. 28—George Dorsett, Blackburn —L 8
Sept. 9—Eddie Cardew, Mile End ——L 8
Dec. 6—Ron Price, Walsall ——L 8

1949

Mar. 17—Teddy Lee, Islington ——L 8
Mar. 21—Len Voyce, Birmingham ——D 8
Apr. 11—Stan Baldwin, Birmingham ——L 8
May 9—Gwyn Williams, Oxford ——L 8
Oct. 10—Charley Roberts, Derby ——L 8
Nov. 21—Eddie Cardew, Leyton ——L 8

TOMMY WARD

Australian Middleweight

Born, Glasgow, Scotland, May 17, 1925. Started boxing 1941.

1945

Jan. 25—George Elliott, Leichhardt —LF 6
Feb. 10—Ritchie Sands, Newcastle ——W 12
Feb. 22—Max Cameron, Leichhardt ——L 12
Mar. 10—Ritchie Sands, Newcastle ——D 12
Apr. 21—Tommy Hunter, Newcastle ——W 12
June 21—Cliff Bowen, Leichhardt ——KO 7
July 12—Ritchie Sands, Leichhardt ——W 12

1946

Mar. 7—Clem Sands, Leichhardt ——W 12
Mar. 28—Hockey Bennell, Leichhardt ——D 12
Apr. 11—Hockey Bennell, Leichhardt ——L 12
May 9—Clem Sands, Leichhardt ——W 10
June 15—Tommy Hunter, Newcastle ——W 12
Oct. 10—Al Walker, Leichhardt ——W 12
Oct. 19—Tommy Hunter, Newcastle ——W 12
Dec. 12—Tommy Hunter, Newcastle ——W 12
Dec. 19—Clem Sands, Newcastle ——W 12

1947

June 7—Joe Grant, Newcastle ——W 12
June 14—Clem Sands, Newcastle ——W 12
July 3—Alex Buxton, Leichhardt ——L 12
Sept. 5—Jack Toomey, Brisbane ——KO 2
Oct. 30—Rex Murphy, Leichhardt ——L 12
Nov. 20—Rex Murphy, Leichhardt ——W 12
Dec. 6—Clem Sands, Newcastle ——W 12

1948

Apr. 12—Jackie Daniels, Sydney ——W 12
June 12—Ken Murphy, Melbourne ——W 12
Aug. 2—Jackie Daniels, Sydney ——L 12
Dec. 17—Kev Delaney, Brisbane ——L 12

1949

Jan. 24—Harry Hayes, Sydney ——L 12
June 27—Jack Toomey, Sydney ——L 12

CHARLIE WATERS

Downham Market, England, Bantamweight

Started boxing 1941. For early record see 1949 Ring Record Book.

1948

Jan. 13—Ron Bissell, West Ham ——KO by 5
Feb. 26—Johnny Kent, Paddington ——L 8
Mar. 1—Jeff Smith, Wellingborough ——W 8
Mar. 11—Billy Parkin, Cambridge—KO by 4
Mar. 17—Freddie Hicks, Islington—KO by 3
June 4—Tony McGowan, Romford ——W 6
June 7—Les Bultitude, Bungay ——D 6
June 12—Les Peabody, Scunthorpe ——L 8
Aug. 12—Billy Daniels, Mile End ——L 6
Oct. 11—Les Bultitude, Gr. Yarmouth—W 6
Oct. 20—Kenny Wright, Cambridge ——D 6
Oct. 26—Ken Diston, West Ham ——L 6
Nov. 23—Gus Harris, Wisbech ——L 12

1949

Jan. 13—Doug Haines, Cambridge ——KO 1
Apr. 21—Gus Harris, Cambridge ——L 6
June 14—Jim Feery, Bungay ——W 6
July 25—Jackie Fairclough, Preston ——L 8
Sept. 5—Jeff Smith, Ipswich ——KO 4
Sept. 12—Peter Fay, Watford ——L 8
Nov. 8—Paddy Hyland, Colchester ——D 6

BILLY WATSON

Australian Featherweight

1948

Feb. 23—Russ Woods, Sydney ——W 10
Mar. 8—Russ Woods, Sydney ——W 12
Apr. 5—Joe Crisafi, Sydney ——W 12
Apr. 19—Nipper O'Brien, Sydney ——L 12
June 21—Johnny Davis, Sydney ——W 12
July 12—Russ Woods Sydney ——W 12
Aug. 9—Johnny Davis, Sydney ——W 12
Aug. 16—Charley Ward, Sydney —KO by 5
Sept. 16—Ray Coleman, Leichhardt ——L 12
Sept. 24—Johnny Demsky, Brisbane—KO by 8

1949

Mar. 17—Jackie Wilson, Leichhardt ——W 12
Apr. 1—Bernie Grant, Melbourne—KO by 5
Apr. 28—Eric Macready, Leichhardt —KO 11
June 24—Cliff Jones, Melbourne ——W 12

DAVE WATSON

Belfast, Ireland, Featherweight

1947

June 21—Dick Dyer, Belfast ..... W 8
Aug. 9—Siki O'Neill, Randalstown ..... KO 6
Aug. 16—Bernard Pugh, Belfast ..... L 8
Sept. 6—Paddy Dowdall, Belfast ..... L 8
Sept. 27—Roy McGregor, Belfast ..... L 8
Dec. 6—Roy McGregor, Belfast ..... L 8

1948

Jan. 3—Siki O'Neill, Belfast ..... KO 2
Jan. 17—Peter Glennon, Belfast ..... KO 3
Mar. 12—Jimmy Dunn, Belfast ..... KO 6
May 15—Mias Johnson, Belfast ..... KO 3
May 29—Bernard Pugh, Belfast ..... L 8
June 19—Eddie Magee, Ulster ..... D 8
Aug. 7—Jackie McGouran, Belfast ..... D 8
Sept. 28—Mickey O'Neill, Belfast ..... L 8
Nov. 6—Billy Crane, Belfast ..... KO 6
Dec. 8—Johnny Flannigan, Paisley ..... KO by 4

1949

Feb. 12—Frank Johnson, Belfast ..... L 8
Mar. 5—Chris Kelly, Belfast ..... W 8
Mar. 10—Chris Kelly, Liverpool ..... D 8
Mar. 26—Tommy Bailey, Belfast ..... W 8
Apr. 14—Bert Jackson, Liverpool ..... W 8
May 28—Frank Johnson, Belfast ..... L 8
June 25—Black Bond, Belfast ..... L 8
Nov. 30—Terry Riley, Belfast ..... L 8

TOMMY WATTS

Australian Welterweight

Born, Belmore, N. S. W., Aug. 6, 1928.

1945

Bill Passmore, W 3; Charley Juff, KO 3; Charley Juff, W 3; Jim Lewis, W 4; Bob Everett, KO 4; Wally Pratt, KO 4; Tom Stewart, D 4; Wally Pratt, W 4; Jim Scott, W 6; Sid Simpson, W 6; Paddy Chapman, W 6.

1946

Jan. 5—Roy Treasure, Sydney ..... W 6
Mar. 14—Jack Jaeger, Leichardt ..... W 8
Apr. 4—Johnny Ryan, Leichardt ..... W 8
June 29—Tom Smith, Newcastle ..... KO 9
July 20—Joe Johnson, Newcastle ..... KO 3
Aug. 10—Jackie Green, Newcastle ..... W 12
Aug. 31—Tommy Chapman, Newcastle ..... W 12
Oct. 5—Sid Knight, Newcastle ..... W 10
Nov. 9—Jackie Wilson, Newcastle ..... W 12
Dec. 7—Billy Rainsbury, Sydney ..... W 12
Dec. 14—Norm Arthur, Sydney ..... KO 3

1947

Mar. 15—Red Lobley, Newcastle ..... KO 6
Apr. 12—Len Arthur, Newcastle ..... W 12
Apr. 26—Norm Gent, Newcastle ..... L 12

1948

Jan. 27—Ken Murphy, Sydney ..... W 12
Feb. 23—Al McEwan, Sydney ..... KO 9
Apr. 17—Sel Hamilton, Melbourne ..... W 12
June 5—Alfie Sands, Newcastle ..... KO 2
Nov. 12—Fred LaRose, Newcastle ..... W 12

1949

Feb. 26—Billy McLean, Newcastle ..... W 12
Mar. 26—Kev Turner, Newcastle ..... KO 2
Apr. 8—Norm Gent, Melbourne ..... KO by 2
Sept. 3—Keith Ryan, Newcastle ..... W 12
Sept. 24—Eddie Mack, Newcastle ..... KO 5

FREDDIE WEBB

Belfast, Ireland, Welterweight

1946

July 18—Bob Mellett, Liverpool ..... L 8
Dec. 28—Jim Sheppard, Glasgow ..... L 10

1947

June 21—Nick Weldridge, Belfast ..... W 8
Aug. 9—Dave Warnock, Belfast ..... KO 3
Dec. 6—Billy Black, Belfast ..... KO 4
Dec. 17—Paddy Bonar, Londonderry ..... KO 4

1948

Jan. 3—Jack Brown, Glasgow ..... W 8
Jan. 31—Billy Stevens, Glasgow ..... L 8
Mar. 8—Jim Sheppard, Belfast ..... KO by 3
Mar. 23—Cal Johnson, Belfast ..... W 8
Apr. 8—Bert Chambers, Rotherham ..... W 8
May 8—Ken Page, Belfast ..... W 8
May 20—Billy Stevens, Glasgow ..... W 8
Aug. 21—Keith Weston, Belfast ..... KO 4
Sept. 28—Jackie King, Belfast ..... L 8
Oct. 17—Billy Stevens, Glasgow ..... L 8
Oct. 23—Jim Doran, Belfast ..... W 8
Nov. 14—Billy Kelly, Glasgow ..... W 8
Nov. 26—Billy Stevens, Belfast ..... W 8

1949

Jan. 25—Frank Boylan, Belfast ..... W 10
Feb. 1—Danny McKay, Edinburgh ..... L 8
May 2—Ted Dexter, Belfast ..... KO 4
June 18—Brian McTigue, Belfast ..... W 8
July 11—Frank Cortese, Isle of Man ..... W 8
Aug. 19—Jackie Wilson, Belfast ..... W 12
Sept. 22—Sammy Wilde, Liverpool ..... W 8
Oct. 25—Joe Rood, London ..... L 10
Nov. 10—Les Allen, Liverpool ..... KO by 3
Nov. 24—Sammy Wilde, Liverpool ..... KO by 10

JIMMY WEBSTER

Canning Town, England, Bantamweight

Born, Sept. 16, 1924.

1945

May 29—Ronnie Kingston, London ..... KO 4
July 17—Tommy Plowright, Tottenham ..... W 4
Aug. 24—Joe Boy Collins, Dublin ..... KO 7
Oct. 30—Tommy Madine, London ..... L 6
Nov. 27—Mickey Jones, London ..... W 6

1946

Feb. 5—Norman Lewis, Marylebone ..... W 8
Mar. 5—Tim Mahoney, Marylebone ..... KO 2
Mar. 8—Joe Meikle, Dublin ..... W 8
Mar. 26—Alf Ward, Marylebone ..... KO 3
June 11—Mickey Jones, Brighton ..... KO 4
Aug. 3—Bunty Doran, Brighton ..... KO by 6
Sept. 24—Len Coffin, Dagenham ..... L 8
Oct. 29—Sammy Reynolds, London ..... KO 1

1947

Mar. 24—Jimmy Stewart, Canning Town ..... W 8
Apr. 15—Norman Lewis, London ..... L 12
May 16—Tommy Madine, Dagenham ..... KO 1
July 16—Charley Kerr, Glasgow ..... L 10
Sept. 9—Johnny Boom, Leeds ..... L 8

1948

Jan. 29—Teddy O'Neill, Birmingham ..... KO 4
Mar. 2—Jimmy Green, West Ham ..... KO 3
Apr. 8—Danny O'Sullivan, Poplar ..... L 12
June 17—Ronnie Burr, Leyton ..... W 8
Oct. 28—Jimmy Gill, East India ..... W 8
Nov. 8—Tommy Cummings, West Ham ..... W 8
Nov. 22—Jimmy Green, Bedford ..... L 8
Dec. 13—Jimmy Green, Middlesbro ..... L 8

1949

Jan. 4—Arthur Gould, West Ham. ..... D 8
Feb. 10—Arthur Gould, Poplar ..... L 8
Mar. 1—Eddie McCullough, Belfast ..... W 8
July 12—Johnny Kent, Selhurst Park ..... L 10
Nov. 1—Freddie Hicks, West Ham ..... W 8

JOE WEBSTER

Australian Welterweight

1945

July 7—Sid Fletcher, Sydney ..... W 8
Oct. 13—P. O. Scott, Sydney ..... W 8
Dec. 19—Frank Neilson, Sydney ..... D 10

1946

Jan. 23—Bert Roach, Sydney ..... W 10
Mar. 30—Bill Foley, Sydney ..... L 12
June 29—Archie Jackson, Sydney ..... W 12
July 6—Tommy Jones, Sydney ..... W 12
Aug. 31—Lou White, Melbourne ..... L 8
Nov. 9—Tommy Jones, Sydney ..... D 12

1947

Jan. 21—Bernie Williams, Sydney ..... L 8
July 23—Brian McDonald, Sydney ..... W 10
Aug. 2—Ern Allen, Melbourne ..... L 10
Dec. 13—Gavin Stenner, Newcastle ..... W 10

1948

Jan. 12—Ken Murphy, Sydney ..... D 12
Mar. 20—George Sands, Newcastle ..... L 12
Apr. 10—Ken Murphy, Melbourne ..... L 12
Nov. 12—Jack Tooney, Brisbane ..... KO by 1

1949

Feb. 3—George Sands, Leichhardt ..... D 12
Mar. 3—George Sands, Leichhardt ..... W 12
Mar. 21—Clem Sands, Sydney ..... D 12

JO WEIDIN

Austrian Heavyweight

Born in Vienna, Austria, 1923.

1946

Aug. 18—Schiegl, Vienna ..... KO 8

Oct. 23—Denis Juliani, Vienna ..... WF 4
Dec. 5—J. Gromada, Paris ..... KO 1

1947

Jan. 9—Marcel Langlet, Paris ..... KO 2
Jan. 28—S. Smardz, Paris ..... KO 1
Feb. 4—Denis Juliani, Paris ..... KO 6
Feb. 16—Carl Nielsen, Copenhagen ..... D 10
Apr. 26—Nemesio Lazzari, Rome ..... L 8
May 30—Robert Eugene, Paris ..... KO 1
Sept. 24—Jean Declercq, Brussels ..... KO 1
Oct. 8—Enrico Bertola, Brussels ..... KO 1
Oct. 16—Stephane Olek, Brussels ..... W 10
Nov. 5—Robert Eugene, Brussels ..... W 12

1948

Jan. 25—Nisse Anderssen, Stockholm ..... KO 8
Mar. 1—Alf Brown, London ..... KO 2
Mar. 19—Carl Nielson, Gothenburg ..... KO 5
Apr. 5—Phil van Niekerk, London ..... KO 5
June 13—Francis Jacques, Vienna ..... KO 3
July 5—Alf Brown, Nottingham ..... KO 1
Sept. 27—Leo Stoll, Wheeling ..... KO 4
Oct. 18—Walter Hafer, Cincinnati ..... KO by 9
Nov. 16—Don Mogard, Brooklyn ..... W 10

1949

Jan. 11—Freddie Beshore, Los Angeles ..... L 10
Jan. 24—Walter Hafer, Cincinnati ..... W 10
Feb. 21—Gene Gosney, Baltimore ..... KO by 3
Mar. 25—Orlando Ott, Chicago ..... KO 3
May 24—Lee Oma, Buffalo ..... L 10
Sept. 30—Heinz Lazek, Vienna ..... KO 2

JIM WELLARD

Northampton, England, Welterweight

Started boxing 1939

1947

Jan. 2—Johnny Downes, Liverpool ..... KO 2
Jan. 9—Dave Edwards, Liverpool ..... KO by 2
Apr. 22—Harry Lazar, Canning Town ..... LF 2
May 6—Dick Turpin, Wembley ..... L 8
May 18—Harry Lazar, London ..... KO 4
June 19—Harry Davis, London ..... KO 6
July 5—Jack Phillips, Bedford ..... L 8
Sept. 15—Jack Phillips, Northampton ..... KO 7
Oct. 13—Ric Sanders, Northampton ..... KO 4
Nov. 10—Jack Marino, Leyton ..... W 8
Dec. 11—Gordon Ashun, Liverpool ..... W 10

1948

Jan. 20—Reg Hoblyn, West Ham ..... KO 6
Mar. 1—Norman Twigger, Northamp. KO 1
Mar. 16—Bob Cleaver, West Ham ..... KO 1
Mar. 19—Jimmy Bryan, Roehampton ..... KO 2
Mar. 30—Glan Pitman, West Ham ..... LF 1
Apr. 1—Stan Hawthorne, Liverpool ..... KO 2
May 4—Jimmy Molloy, Northampton WF 8
June 7—Neil McCearn, Northampton ..... LF 5
July 5—Omar Kouidri, London ..... KO by 6
Nov. 9—Gwyn Williams, Paddington ..... KO by 6
Nov. 30—Harry Lazar, West Ham ..... L 10

1949

Jan. 11—Ric Sanders, West Ham ..... LF 7
Jan. 17—Alex Buxton, Leyton ..... KO by 4
Mar. 14—Rees Moore, Northampton ..... L 8
Apr. 11—Jimmy Smith, Northampton ..... KO 1
July 11—Jack Braddock, W. Hartlepool ..... KO by 3
Sept. 1—Willie Whyte, Liverpool ..... WF 9
Oct. 18—Teddy Lee, West Ham ..... KO 4
Dec. 6—Jimmy Davis, West Ham ..... L 8

SAMMY WELSH

Dundee, Scotland, Lightweight

1948

Mar. 10—Joe Donnell, Perth ..... KO 1
Dec. 25—Frank Brown, Glasgow ..... KO 1

1949

Jan. 8—Benny Moran, Glasgow ..... W 6
Jan. 22—Benny Moran, Glasgow ..... L 6
Feb. 12—Hal Crosbie, Glasgow ..... L 6
Feb. 23—Billy Andrews, Dundee ..... L 4
Apr. 9—George Cameron, Glasgow ..... W 6
May 15—Benny Moran, Glasgow ..... KO by 1
July 21—Peter Robinson, Isle of Man ..... L 8
Sept. 3—Ted Ansell, Glasgow ..... W 6
Sept. 17—Bill Dickson, Glasgow ..... L 6
Nov. 12—Jim Scott, Glasgow ..... W 6

GEORGE WESTON

Belfast, Ireland, Welterweight

1949

Aug. 10—Jackie Brown, Belfast ..... KO 4
Aug. 24—John Weir, Belfast ..... KO 5
Sept. 7—Jim Doran, Belfast ..... KO 5
Sept. 14—John Magee, Belfast ..... KO 5
Nov. 2—George Kirby, Belfast ..... KO 1
Nov. 23—Jackie Brown, Belfast ..... KO by 6
Dec. 7—George Roberts, Belfast ..... W 8

KEITH WESTON

Wisbech, England, Welterweight

1945

June 27—Smiler Wenham, March ..... W 6
July 14—Morley Nightingale, Chatteris ..... W 6
July 25—Harry Sargent, Wisbech ..... W 6
Aug. 16—Harry Sargent, Long Sutton ..... W 6
Aug. 22—Bob Ashton, Guyhirn ..... KO 4
Sept. 12—John Newman, Cambridge ..... D 6
Nov. 15—Jack Watkins, Cambridge ..... W 8
Dec. 8—Doug Saggers, Ramsey ..... W 6
Dec. 20—Eric Hall, Cambridge ..... D 8

1946

Jan. 28—Harry Ruff, Ipswich ..... W 8
Feb. 20—Eric Hall, Wisbech ..... W 8
Feb. 28—Ron Rowlands, Cambridge ..... W 8
Mar. 11—Mick Amery, Ipswich ..... W 8
Mar. 26—Walter Redit, Wisbech ..... W 8
May 6—Eric Hall, Peterborough ..... L 8
May 14—Walter Redit, Wisbech ..... W 8
May 19—Bob Hickey, Ramsey ..... KO 4
May 29—George Fordham, Long Sutton KO 4
June 18—Jimmy Bryant, Wisbech ..... L 8
July 2—Stan Hibbert, Rochester ..... L 8
Aug. 5—Stan Hibbert, Oxford ..... KO by 3
Sept. 14—Billy Johnson, Bury St. Edmunds ..... KO 2
Sept. 24—Wally Roberts, Wisbech ..... KO 1
Oct. 29—Don Meakin, Wisbech ..... KO 2
Nov. 18—Idris Lazenby, Gloucester ..... KO 6
Nov. 25—Len Abrahams, Bury St. Edm. ..... KO 5
Dec. 12—Jackie Clarke, Cambridge ..... KO 4
Dec. 16—Darkie Sullivan, Peterborough ..... W 10
Dec. 23—Pat Crawford, Peterborough ..... W 8

1947

Jan. 30—Eric Hall, Cambridge ..... W 8
Feb. 8—Johnny Cunningham, King's Lynn ..... KO 6
Feb. 18—Bob Barlow, Wisbech ..... W 8
Mar. 3—Johnny Darkie Davies, Bury St. Edmunds ..... W 10
Mar. 25—Al Binney, Wisbech ..... W 8
Apr. 12—Billy Hall, King's Lynn ..... W 8
June 9—Bob Frost, Wembley ..... L 6
June 28—Mickey Thompson, Wisbech ..... KO by 7
Sept. 29—Harry Reeve, Bury St. Edm. ..... KO by 5

1948

Jan. 29—Vic Price, Cambridge ..... W 8
Feb. 25—Eric Slaney, Wisbech ..... W 6
Mar. 11—Walter Redit, Cambridge ..... D 6
May 20—Morley Nightingale, Cambridge W 6
Aug. 21—Freddie Webb, Belfast ..... KO by 4
Sept. 23—Tommy Slade, Cambridge ..... L 6

1949

Jan. 13—Bruce Harris, Cambridge ..... W 6
Mar. 17—Walter Redit, Cambridge ..... W 6
Apr. 21—Jackie Clarke, Cambridge ..... KO 4
July 2—Bert Buxton, Wisbech ..... KO by 7
Nov. 8—Nat Thomas, Spalding ..... KO by 1

JOE WETHERALL

Australian Lightweight

1945

Jan. 6—Joe Moran, Melbourne ..... D 4
Jan. 20—Bluey Devereaux, Melbourne ..... L 4
Apr. 14—Allen Allwood, Melbourne ..... W 4
May 12—Frank Kirling, Melbourne ..... W 4
May 26—Bill Porter, Melbourne ..... W 4
June 9—Young Melrose, Melbourne ..... W 5
June 23—Billy Roberts, Melbourne ..... L 6

1946

Jan. 12—Cliff Jones, Melbourne ..... L 6
Jan. 26—Jack Rodgers, Melbourne ..... W 6
Mar. 9—Frank Kirling, Melbourne ..... W 6
Mar. 23—Laurie Gomboa, Melbourne ..... D 6
May 18—Cliff Jones, Melbourne ..... L 6
June 1—Jack Josephs, Melbourne ..... L 8

Aug. 31—Harry Hammon, Melbourne.....L 4
Nov. 2—Frank Kerling, Melbourne.....D 6
Dec. 21—Max Broadbent, Melbourne....L 8

1947

Jan. 4—Cliff Jones, Melbourne.....L 10
Jan. 25—Mickey Williams, Melbourne....L 8
Aug. 20—Jack Josephs, Melbourne.....W 8
Nov. 2—Max Broadbent, Melbourne....D 8
Nov. 19—Joe Vella, Adelaide.....W 8
Dec. 3—Billy Roberts, Adelaide.....L 8
Dec. 10—Jack Rodgers, Melbourne.....W 10

1948

Jan. 31—Alex Ceff, Melbourne.....L 8
Mar. 13—Jack Rodgers, Melbourne.....L 8
June 12—Mick Williamson, Melbourne...W 8
July 3—Danny Hirsch, Melbourne.....L 10

1949

May 7—Al McEwan, Melbourne....KO by 5
May 21—Mick Forward, Melbourne.....W 8
May 28—Alex Ceff, Melbourne.....L 12
June 11—Les Hogan, Melbourne.....L 10
Oct. 26—Jim Adams, Melbourne.....D 10
Nov. 2—Bob Mulcahy, Melbourne.....L 10

WILLIE WHYTE

Scottish Welterweight Champion
Born Glasgow. Started boxing 1939.

1945

Oct. 20—John Reed, Glasgow.....KO 4
Nov. 18—Dave Ross, Glasgow.....KO 1
Dec. 22—Hugh Docherty, Glasgow.....KO 4

1946

Feb. 28—Ginger Ward, Liverpool.....KO 6
Mar. 13—Billy McCarthy, Dundee.....KO 7
Mar. 23—Chad Savoury, Glasgow.....KO 6
Mar. 28—Ned Thomas, Liverpool.....KO 2
Apr. 11—Dennis Skidmore, Liverpool...KO 1
May 2—Tommy Armour, Liverpool....KO 7
May 22—Johnny Jenkins, Glasgow.....W 8
June 12—Frankie Narro, Glasgow.....W 8
July 9—Jan DeBruin, Amsterdam.....W 10
Aug. 22—Johnny Jenkins, Glasgow.....KO 2
Sept. 10—Giel DeRoode, Amsterdam.....L 10
Sept. 26—Dick Shields, Liverpool.....D 10
Oct. 28—Gwyn Williams, Albert Hall...D 8
Oct. 30—Ginger Stewart, Glasgow.....L 8
Dec. 4—Jake Kilrain, Dundee.....L 10

1947

Jan. 21—Harry Davis, London.....L 8
Jan. 29—Jim Sheppard, Dundee.....W 8
Feb. 5—Willie Wimms, Glasgow.....W 8
Feb. 26—Gwyn Williams, Glasgow..KO by 1
Apr. 17—Frank Naro, Glasgow.....W 10
July 25—Tommy Armour, Belfast..KO by 3
Oct. 1—Jordan Tarone, Dundee.....KO 5
Oct. 29—Ginger Stewart, Glasgow.....W 15
(Scottish welterweight title)
Nov. 19—Joseph Goreaux, Glasgow.....W 8
Dec. 24—Jim Burgess, Edinburgh.....KO 1

1948

Jan. 7—Jim McFadden, Glasgow.....KO 5
Jan. 28—Len Gidney, Glasgow.....KO 1
Feb. 12—Bobby Blair, Liverpool.....W 8
Mar. 25—Henry Hall, Sheffield.....KO by 10
Apr. 21—Roy Peterson, Glasgow.....KO 5
June 17—Jim Josephs, Liverpool.....KO 5
Aug. 1—Gordon Ashum, Hanley.....KO 5
Aug. 11—Harry Davis, Glasgow.....D 8
Aug. 16—Ric Sanders, Sheffield.....LF 6
Sept. 23—Reg Hoblyn, Liverpool.....KO by 4
Oct. 25—Tommy Jones, Leeds.....W 10
Nov. 2—Dick Shields, Hanley.....W 8
Nov. 17—Eddie Thomas, Abergavenny.....KO by 6

1949

Feb. 2—Tommy Armour, Glasgow.....W 8
Feb. 10—Stan Davis, Liverpool.....L 10
Mar. 9—Jim Sheppard, Paisley.....KO 3
Mar. 31—Rees Moore, Liverpool.....KO 9
Apr. 13—Jack Phillips, Glasgow.....W 8
May 18—Jake Kilrain, Glasgow.....L 12
(Scottish middleweight title)
June 20—Les Allen, Birmingham.....W 8
June 30—Frank Cortese, Liverpool.....W 10
Aug. 11—Joe Hyman, Liverpool.....W 8
Sept. 1—Jim Wellard, Liverpool.....LF 9
Sept. 19—Les Allen, Coventry.....W 8
Oct. 20—Bos Murphy, Liverpool...KO by 4
Oct. 24—Les Allen, Birmingham.....L 8
Nov. 18—Frank Cortese, Blackpool....KO 5
Dec. 1—Les Allen, Liverypool.....D 10
Dec. 15—Billy Exley, Liverpool.....KO 5

AL WILBURN

Hickleton Main, England, Lightweight

1947

Aug. 28—Alf Price, Mile End.....LF 3
Nov. 10—Mickey Duff, Kentish Town.....D 6
Nov. 24—Jimmy Jury, Kentish Town...KO 2

1948

May 27—Benny Richards, Mile End.....KO 2
June 25—Roy Davies, Bognor.....D 8
Aug. 19—Dick Levers, Mile End.....KO 2
Sept. 9—Dennis Collins, Mile End.....WF 7
Nov. 18—Stan Hibbert, Islington.....WF 6

1949

Jan. 20—George Daly, Bermondsey.....L 8
Mar. 15—Laurie Buxton, Croydon.....L 8
Mar. 24—Ritchie McCulloch, Islington...W 8
Apr. 11—Roy Sharples, Grimsby.....KO 3
May 26—Des Garrard, Mile End.....L 8
June 3—Billy Caldicott, Ramsgate.....KO 5
July 26—Harry McMurdie, Hendon.....W 8
Aug. 23—Claude Dennington, Bromley...D 8
Oct. 4—Claude Dennington, Earls Court..D 8
Nov. 15—Ernie Thompson, Harringay...LF 4
Nov. 28—Tommy McGovern, Walworth...L 8
Dec. 8—Tommy Kelly, Kentish Town..KO 3

PIET WILDE

Belgian Heavyweight Champion
Born in Bruges, Belgium, 1923.

1945

Aug. 18—Pol Goffaux, Middlekerque....L 8
Oct. 6—Ivan Stapers, Ostende.....KO 2

1946

Jan. 9—P. Baeken, Brussels.....KO 5
Jan. 16—G. Lavasseur, Brussels.....KO 6
Jan. 26—Robert Eugene, Brussels.....W 8
Mar. 9—Robert Eugene, Bruges.....W 8
Mar. 24—P. van Deuren, Gand.....W 12
(Belgian Heavyweight Title)
Sept. 28—Wyddock, Ostend.....KO 1
Oct. 20—P. Baeken, Ostend.....W 10
Nov. 13—P. van Deuren, Brussels.....KO 10

1947

Feb. 15—Momi Giusto, Brussels.....W 10
Mar. 22—Jan Klein, Bruges.....W 10
Apr. 11—Gunner Barlund, Stockholm..WF 10
Oct. 6—Jack London, Nottingham.....L 10
Oct. 8—G. de Paolis, Brussels.....KO 3
Oct. 18—Robert Eugene, Brussels..KO by 7
Nov. 5—Stephane Olek, Brussels...KO by 8

1948

Jan. 9—Carl Nielsen, Copenhagen..KO by 1
Feb. 6—Carl Nielsen, Copenhagen.....L 8
Apr. 21—Robert Eugene, Brussels.....W 12
(Belgian heavyweight title)
Oct. 20—Albert Coulbaly, Brussels....W 3
Oct. 27—Kurt Schiegl, Brussels.....L 8

1949

Mar. 21—Jack London, Middlesbrough...W 8
Apr. 10—Arne Sundin, Oeredro.....KO 6
Aug. 17—Johnny Williams, Porthcawl....L 10
Oct. 3—Earl Walls, Manchester...KO by 1

SAMMY WILDE

African Gold Coast Middleweight
Record in Great Britain:

1948

Apr. 27—Johnny McTern, North'mpton..KO 5
June 17—Jack Harding, Liverpool.....W 6
July 8—Jack Harding, Liverpool.....KO 2
July 15—Billy Watt, Liverpool.....KO 4
July 29—Reg Marshall, Liverpool.....KO 1
Aug. 18—Reg Marshall, Morecambe....W 8
Aug. 31—Harry Humphries, Hanley...KO 2
Sept. 3—Harry Ainsworth, W. Hartlepool.....KO 3
Sept. 8—Doug Radford, Morecambe...KO 6
Sept. 20—Cyril Walters, Northampton..KO 6
Sept. 28—Johnny McGowan, Hanley.....L 8
Oct. 8—Jimmy Tipper, Isle of Man...KO 3
Oct. 18—Joe Sands, Middlesbrough...KO 3
Oct. 28—Jim Gallacher, Dundee.....L 6
Nov. 10—Jack Harding, Morecambe...KO 1
Nov. 15—Reg Marshall, Middlesbro'....D 8
Nov. 29—Tommy Shilton, Northampton.....KO 2
Dec. 2—Jackie Jones, Sheffield.....L 8
Dec. 13—Tommy Harlow, Sutton.....W 8

1949

Jan. 3—Dave McLaren, Dundee.....KO 2

Jan. 24—Billy Taylor, Preston ..... L 8
Feb. 3—Billy Taylor, Bradford ..... W 8
Feb. 10—Duggie Myers, Doncaster ..... W 8
Mar. 14—Doug Radford, Sutton ..... KO 6
Mar. 17—Brian McTigue, Liverpool ..... KO 8
Mar. 24—Billy Hall, Bournemouth ..... W 8
Mar. 31—Bill Jackson, Liverpool ..... KO 6
Apr. 11—Billy Coloulias, Leeds ..... KO 4
May 2—Tommy Harlow, Bedford ..... KO 7
May 19—Billy Coloulias, Mile End ..... KO 7
May 25—Gene Devlin, Sunderland ..... D 8
June 25—Leon Fouquet, Stoke ..... KO 3
July 7—Billy Coloulias, Liverpool ..... L 8
July 28—Alby Hollister, Liverpool ..... KO 8
Aug. 18—Billy Coloulias, Liverpool ..... L 8
Aug. 26—Harry Davis, York ..... L 8
Sept. 8—Billy Coloulias, Liverpool ..... WF 3
Sept. 22—Freddie Webb, Liverpool ..... L 8
Oct. 24—Bob Cleaver, Bedford ..... KO 3
Nov. 3—Jack Brown, Edinburgh ..... W 8
Nov. 24—Freddie Webb, Liverpool ..... KO 10
Nov. 28—Bert Hyland, Leyton ..... L 8
Dec. 12—Les Allen, Bedworth ..... L 8

ALAN WILKINS

Ystradgynlais, Wales, Welterweight

1947

Mar. 3—Harold Williams, Neath ..... W 6
Sept. 27—Harold Williams, Llanelly ..... KO 1

1948

Jan. 12—Les Williams, Neath ..... KO 4
Feb. 11—Idris Lazenbury, Pontardawe ..... KO 4
Feb. 23—Alf Danaher, Leyton ..... KO by 6
Mar. 3—Denis Williams, Pontardawe ..... KO 4
Apr. 14—Eric Thomas, Pontardawe ..... W 8
May 12—Mel Wathan, Pontardawe ..... KO 2
July 19—Wally Downes, Neath ..... KO 5
Sept. 25—Dave Newbury, Ammanford ..... KO 2
Oct. 18—Ken Curvis, Neath ..... D 8

1949

Feb. 25—Joe Perks, Plymouth ..... L 8
Mar. 28—Ron Williams, Abergavenny ..... KO 2
Apr. 16—Pete Davies, Haverfordwest ..... L 8
Sept. 12—Jackie Hughes, Swansea ..... KO 4
Oct. 17—Jack Coles, Swansea ..... W 10
Nov. 19—Joe Perks, Chard ..... KO by 6
Dec. 12—Roy Davies, Weston ..... KO 5

GEORGE WILLIAMS

West, Ham, England, Welterweight

1949

July 22—Peter Glen, Dagenham ..... WF 4
Aug. 31—Ted Thomas, Hendon ..... KO 5
Sept. 13—Ron Dennington, Wembley ..... WF 4
Oct. 25—Joe Corcoran, Empress Hall ..... W 6
Oct. 31—Joe Rock, Walworth ..... KO 5
Nov. 14—Norrie O'Brien, Walworth ..... W 6

GWYN WILLIAMS

Pontycymmer, Wales, Welterweight

Born, Jan. 8, 1922. Started boxing 1938.

1944

Feb. 14—Laurie Buxton, Oxford ..... W 8
Feb. 18—John Ware, London ..... KO 7
Mar. 20—Mick Gibbons, Oxford ..... W 8
Apr. 3—Billy Andrews, London ..... KO 1
Apr. 26—Billy Stevens, London ..... W 4
May 15—John McKay, Oxford ..... KO 5
May 25—Harry Davies, London ..... KO 5
June 26—Frank Meecham, Oxford ..... KO 1
Nov. 6—Jock McKay, Pontypridd ..... KO 1
Nov. 20—Jack Merino, Oxford ..... W 8
Nov. 28—Ronnie James, London ..... WF 6

1945

Jan. 1—Harry Davis, London ..... W 8
Jan. 5—Benny Price, Oxford ..... KO 10
Feb. 12—Lefty Satan Flynn, London ..... L 8
Feb. 27—Billy Stevens, Leicester ..... KO 7
Apr. 26—Jimmy Brunt, Stoke Newington ..... W 8
May 13—Arthur Danahar, Antwerp ..... KO by 1
June 5—Arthur Danahar, Brighton ..... KO by 7
July 2—Ronnie James, Cardiff ..... L 10
Sept. 28—Arthur Danahar, Brighton ..... L 8
Oct. 30—Henry Hall, London ..... KO by 6

1946

June 2—Yjore Pitulainen, Stockholm ..... W 8
July 29—Henry Hall, Manchester ..... WF 7
Aug. 22—Reg Hoblyn, Glasgow ..... KO 4
Oct. 28—Willie Whyte, Albert Hall ..... D 8

1947

Jan. 21—Jordan Tarone, London ..... KO 4
Jan. 30—Danny McKay, Leith ..... KO 6
Feb. 26—Willie Whyte, Glasgow ..... KO 1
Mar. 18—Robert Villemain, London ..... L 8
July 16—Ginger Stewart, Glasgow ..... W 10
Sept. 8—Ernie Roderick, London ..... L 15
(British welterweight title)
Nov. 28—Harry Hall, Manchester ..... L 8

1948

Jan. 29—Alf Taylor, Birmingham ..... KO 3
Mar. 16—Eddie Thomas, London ..... W 10
May 31—Eric Boon, London ..... NC 6
Sept. 21—Eddie Thomas, London ..... L 12
(Welsh welterweight title)
Nov. 9—Jim Wellard, Paddington ..... KO 6
Nov. 29—Laurie Buxton, Leeds ..... W 8

1949

Jan. 19—Ric Sanders, Paddington ..... KO 1
Feb. 14—Dave Shade, Oxford ..... KO 7
Feb. 28—Josef Goreux, Abergavenny ..... W 10
Apr. 4—Tony Janiro, London ..... KO by 8
May 9—Ginger Ward, Oxford ..... W 8
July 30—Bob Burniston, Pontypridd ..... W 10
Oct. 17—Rees Moore, Swansea ..... W 10
Oct. 31—Cliff Curvis, Abergavenny ..... KO 5

HYMAN WILLIAMS

Jamaica, B. W. I., Lightweight

Record in Great Britain:

1948

Jan. 19—Harry Legge, Cheltenham ..... D 6
Feb. 4—Charley Wingrove, Islington ..... W 6
Mar. 18—Tommy Shaw, Exeter ..... L 8
Mar. 29—Billy Richardson, Oxford ..... W 6
Apr. 20—Des Garrod, Exeter ..... KO 7
May 1—Harry Legge, Plymouth ..... W 8
June 14—Les Vaughn, Dunstable ..... W 8
July 13—Harry Harris, Portsmouth ..... D 6
July 26—Russell Wilson, Bungay ..... KO 1
Aug. 10—Kenny Green, Selhurst Park ..... D 6
Aug. 27—Billy Caldicott, Bognor ..... W 8
Sept. 23—George Daly, Mile End ..... L 8
Oct. 4—George Harrison, Bedford ..... D 8
Oct. 11—Chris Jenkins, Slough ..... W 8
Oct. 27—Maurice Mancini, High Wyc'e–KO
Nov. 8—Jim Brannan, Bognor ..... W 8
Dec. 2—Bert Hornby, Liverpool ..... KO by 9

1949

Jan. 13—Johnny Hazel, Liverpool ..... L 8
Jan. 24—Hal Bagwell, Gloucester ..... L 8
Feb. 14—Tommy Barnham, Shepherds Bush ..... L 8
Feb. 22—Ritchie McCulloch, Epsom ..... L 8
Mar. 14—Ben Duffy, Walworth ..... KO by 4
Apr. 11—Harry McMurdie, Maidstone ..... L 8

JOHNNY WILLIAMS

Rugby, England Heavyweight

Born, Barmouth, Wales, Dec. 25, 1926.

1946

Apr. 15—Joey Williams, Birmingham ..... W 8
June 4—Harry O'Grady, Rugby ..... KO 4
Sept. 24—Jim Hollis, Birmingham ..... W 8
Nov. 4—Joe Burt, Birmingham ..... W 8
Dec. 9—Tommy Bostock, Market Harborough ..... KO 4

1947

Feb. 10—Ted Barter, Oxford ..... KO 3
Feb. 24—Art Owen, Kettering ..... KO 6
Mar. 19—Wally With, Islington ..... W 8
Mar. 24—Joe Kerry, Birmingham ..... KO 5
Apr. 3—Paddy Roche, Leamington ..... KO 7
June 17—Johnny Houlston, Newport ..... D 8
July 7—Bernard O'Neill, Wembley ..... KO 2
Aug. 12—Jimmy Carroll, Wembley ..... KO 5
Sept. 16—Trevor Burt, Rugby ..... KO 2
Nov. 3—Jim Carrol, Leicester ..... KO 5
Nov. 10—George Barratt, Coventry ..... KO 3
Nov. 24—Doug Richards, Cheltenham ..... W 8
Dec. 2—Reg Spring, Rugby ..... L 8
Dec. 24—Doug Richards, Cheltenham ..... W 8

1948

Jan. 15—Des Jones, Smethwick ..... W 8
Jan. 26—Matt Locke, Coventry ..... KO 1
Feb. 12—Allan Cooke, Hull ..... KO 1
Feb. 17—Billy Phillips, London ..... KO 3
Mar. 11—Sid Falconer, Smethwick ..... KO 3
Apr. 20—Bobby Ogg, London ..... W 6
May 18—Don Cockell, Coventry ..... L 8

June 22—Gene Fowler, Exeter ---------KO 3
July 27—Don Cockell, Birmingham-----KO 2
Sept. 2—Reg Spring, Exeter----------KO 6
Sept. 21—Jock Taylor, Harringay-------W 6
Nov. 6—Fred Vorster, Johannesburg ---W 8
Dec. 16—Billy Woods, Johannesburg--KO 4

1949

Jan. 29—Nick Wolmarans, Johannesburg ----------KO 4
Apr. 19—Ken Shaw, London ----------KO 8
June 2—Nisse Anderssen, London ------W 8
June 20—Paddy Slavin, Birmingham---KO 3
Aug. 17—Piet Wilde, Porthcawl --------W 10
Sept. 6—Stephane Olek, London ------W 8

AARON WILSON

American Negro Heavyweight

Born, Knoxville, Tenn., July 3, 1925.

1946

Oct. 11—John Nilsson, Gothenburg-----W 10
Nov. 22—Oira Purho, Gothenburg--------L 10

1947

Apr. 29—J. Borzetowski, Paris--------KO 3
Oct. 12—Olle Tandburg, Stockholm-KO by 4

1948

Apr. 9—Arne Sundin, Stockholm-------W 8
June 8—Louis Benoit, Antwerp-------KO 1
June 22—Jean Gilberto, Antwerp------KO 5
Oct. 20—Smardz, Brussels ----------KO 2
Oct. 27—Bigotte, Brussels ----------KO 1
Nov. 17—Kurt Schiegl, Brussels-------KO 3
Dec. 4—Stephane Olek, Brussels-------W 12

1949

Oct. 9—Paco Bueno, Paris ----------KO 6
Nov. 29—Jack London, London --------KO 1

JACKIE WILSON

Australian Lightweight

Started boxing 1941. For early record see 1949 Ring Record Book.

1948

Jan. 29—Mahomet Donnelly, Leichh'dt-LF 5
F'eb. 5—Mahomet Donnelly, Leichhardt-W 12
Feb. 26—Ray Coleman, Leichhardt-------L 12
Apr. 1—Ted Sprouster, Leichhardt------L 12
Apr. 17—Alfie Sands, Newcastle-----KO by 4
May 13—Frank Donnelly, Leichhardt---W 12
May 15—George Kapeen, Newcastle----W 12
May 17—Mahomet Donnelly, Auburn----L 12
July 1—Bobby Fuller, Leichhardt------W 12
July 29—George Kapeen, Leichhardt----D 12
Sept. 2—Nipper O'Brien, Leichhardt----W 12
Sept. 30—Nipper O'Brien, Leichhardt----W 12
Nov. 4—Ken Bailey, Leichhardt--------L 12
Nov. 19—Mahomet Donnelly, L'ch't-KO by 5

1949

Jan. 13—Darby Brown, Leichhardt ------D 12
Feb. 10—Bernie Hall, Leichhardt -------L 12
Mar. 11—George Pitt, Broken Hill--KO by 12
Mar. 17—Billy Watson, Leichhardt -----L 12
May 12—Bernie Hall, Leichhardt---KO by 4
Sept. 8—Billy Lord, Leichhardt --------L 12
Oct. 29—George Sands, Newcastle--KO by 3

WILLIE WIMMS

Belgian Welterweight

Born, Bruges, Nov. 10, 1924.

1945

May 13—Sonny Lee, Bruges----------KO 3
June 10—Max Spoon, Gand----------KO 4
June 23—E. Lucidarme, Anvers---------D 8
Aug. 11—Frank Dugan, Blankenburg KO by 4
Sept. 27—Bechholtz, Brussels ---------KO 5
Oct. 20—F. Demeyer, Forest----------D 12
Dec. 7—E. Lucidarme, Anvers----------W 8
Dec. 19—C. Delannoit, Malines---------D 8
Dec. 25—G. Deridder, Courtrai----KO by 3

1946

Jan. 5—Nol Klein, Bruges----------W 10
Feb. 7—J. Piedboeuf, Gand----------W 10
Feb. 21—Kid Marcel, Gand----------KO 7
Mar. 2—Andre Famechon, Brussels-----L 10
Mar. 12—Jan Nicolaas, Anvers---------KO 3
Apr. 28—Staf Jacobs, Turnhout--------KO 10
May 11—Nol Klein, Amsterdam--------KO 7
June 7—Giel de Roode, Amsterdam-----L 10
Aug. 4—Cyrille Delannoit, Gand ------KO 11
(Belgian Welterweight Title)
Oct. 12—K. Kiteming, Bruges ---------KO 5
Nov. 28—G. Deridder, Gand ----------KO 12
(Belgian Welterweight Title)
Dec. 14—Wim de Nuyl, Bruges --------KO 4

1947

Feb. 5—Willie Whyte, Glasgow --------L 8
Feb. 15—Omar le Noir, Bruges ---------D 10
Mar. 18—Jo Goreaux, Anvers ----------W 8
Mar. 30—E. Lucidarme, Ypres ----------W 8
Apr. 19—Young Raymond, Bruges ------W 10
Nov. 10—Omar Le Noir, Antwerp ---KO by 6
Dec. 9—Eddie Thomas, London----KO by 3
Dec. 13—Pierre LeMentec, Bruges --KO by 7

1948

Feb. 22—Pierre LeMentec, Bruges ------W 10
Mar. 20—Joe Goreux, Bruges ----------W 12
(Belgian Welterweight Title)
June 2—Francisco Molina, Brussels ----W 10
Oct. 23—Jim, Bruges ----------KO 3
Dec. 2—Henry Hall, Sheffield ------KO by 5

1949

Jan. 18—A. Valecillo, Antwerp --------KO 1
Feb. 3—Walter Momber, Gand --------W 10
Feb. 15—Jean Bechard, Antwerp --------W 6
Mar. 10—Stan Reypens, Gand -----KO by 10
(Belgian welterweight title)
Mar. 22—A. Neubauer, Antwerp --------W 8
Apr. 19—Raphael Da Silva, Antwerp ---L 10

CHARLEY WISDOM

Deptford, England, Lightweight

1948

May 27—Boy Murphy, Mile End ------KO 3
July 29—Jimmy Shoord, Mile End--KO by 3
Nov. 1—Johnny Sage, Walworth -----W 6
Dec. 20—Cyril Evans, Beckenham-----KO 2

1949

Jan. 6—Johnny Sage, Bermondsey ---W 6
Feb. 22—Al Gunning, Epsom ----------KO 1
Mar. 3—Dennis Ford, Bermondsey ----W 6
Mar. 14—Pat Crawford, Walworth ------W 6
May 30—Harry Legge, Weston ----------W 8
July 4—Rocky Sullivan, Diss ---------KO 1
Sept. 27—Peter Indaco, Watford --------W 6
Nov. 14—Billy Marlow, Oxford ----------W 6
Nov. 28—Dave Sharkey, Leyton----------W 8

NICK WOLMARANS

South African Heavyweight

Born, March 5, 1916.

As an amateur, won British Empire Games light heavyweight championship, Sydney, Australia, 1938.

1938

May 28—Jan van der Walt, Pretoria----KO 2
Sept. 17—Corporal Dunn, Pretoria------KO 2
Oct. 15—Dave Carstens, Pretoria---KO by 5

1939

Feb. 11—W. van Rensburg, Pretoria------W 6
Mar. 4—Archie Smith, Johannesburg---W 10
May 8—W. van Rensburg, Pretoria----W 6
Nov. 18—Jimmy Britt, Johannesburg----W 6

1940

Feb. 17—Al Conquest, Johannesburg----W 12
Apr. 27—Archie Smith, Johannesburg---W 12
(South African light heavyweight title)

1945

Nov. 3—Tommy Bensch, Johannesburg-W 12
Dec. 17—Bill Horn, Johannesburg------KO 10

1946

Mar. 9—Tommy Bensch, Pretoria------W 12
(South African heavyweight title)
July 31—Jack Kukard, Johannesburg--KO 4
Aug. 24—Jack London, Johannesburg----L 10
Oct. 20—Johnny Ralph, Johannesburg--L 10
Nov. 16—Archie Smith, Pretoria--------KO 4

1947

Feb. 17—Johnny Ralph, Johan'burg-KO by 6
(South African heavyweight title)
Apr. 29—Freddie Mills, Johan'burg-KO by 5
Nov. 8—Willie Quentenmeyer, Johannesburg ----------KO 3

1948

Mar. 24—Alf Gallagher, Johannesburg--D 10
May 14—Stephane Olek, Pretoria -------L 10

1949

Jan. 29—Johnny Williams, Jo'burg--KO by 4

BRUCE WOODCOCK

British Empire Heavyweight Champion

Born, Doncaster, England, Jan. 18, 1921. As an amateur, won the British middleweight championship in 1938 and British light heavyweight title in 1939.

1942

Jan. 26—F. Clark, London ..... KO 3
Feb. 23—Charlie Bundy, London ..... W 6
Apr. 21—Tommy Morgan, Watford ..... KO 3
June 20—Les Munden, London ..... KO 2
June 30—Don Burton, Oldham ..... KO 2
July —Jack Robinson, Manchester ..... KO 3
Aug. 7—George Davies, Belle Vue ..... KO 2

1943

Apr. 2—Arnold Hays, Manchester ..... KO 3
Apr. 28—Geo. Hinchcliffe, Cleckheaton KO 7
May 19—George Muir, London ..... KO 4
June 18—Glen Moody, Manchester ..... KO 6
Nov. 19—Martin Thornton, Manchester KO 2
Dec. 26—Glen Moody, Nottingham ..... KO 6

1944

Feb. 4—Sgt. Tom Reddington, Manchester ..... KO 5
Mar. 13—Ken Shaw, Leicester ..... KO 5
June 19—Bert Gilroy, Leicester ..... KO 6
Aug. 7—Joe Quigley, Nottingham ..... KO 2
Sept. 15—Sgt. Maj. George Marwick, Manchester ..... KO 3
Oct. 9—Al Delaney, Nottingham ..... KO 5

1945

May 2—Cal Rooney, London ..... W 8
July 17—Jack London, London ..... KO 6
(British Empire Heavyweight Title)
Aug. 24—Martin Thornton, Dublin ..... KO 3
Nov. 27—Jock Porter, London ..... KO 3

1946

Mar. 29—George James, London ..... KO 3
Apr. 8—Bert Gilroy, London ..... KO 2
May 17—Tami Mauriello, N. Y. C. ..... KO by 5
June 4—Freddie Mills, London ..... W 12
July 29—Paul Renet, Manchester ..... KO 6
(European heavyweight title)
Sept. 17—Gus Lesnevich, London ..... KO 8
Sept. 19—Bill Brennen, Newcastle ..... Exh.
Nov. 15—George Martin, Manchester ..... KO 3
(European heavyweight title)
Dec. 17—Nils Andersson, London ..... KO 3

1947

Mar. 17—Stephane Olek, Manchester ..... W 15
Apr. 15—Joe Baksi, London ..... KO by 7

1948

Sept. 21—Lee Oma, London ..... KO 4
Dec. 6—Lee Savold, London ..... WF 4

1949

Mar. 26—Johnny Ralph, Johannesburg KO 3
(British Empire heavyweight title)
June 2—Freddie Mills, London ..... KO 13
(British Empire heavyweight title)

ARTHUR WRIGHT

Peterborough, England, Lightweight

1945

Jan. 27—Jimmy Anderson, Peterborough L 10
July 14—Walter Redit, Chatteris ..... KO by 5
Aug. 20—Billy Cunningham, Peterbor ..... W 8
Sept. 10—Hughie Smith, Derby ..... L 8

1946

Oct. 28—Jack Turpin, Leicester ..... W 8
Nov. 25—George King, Peterborough ..... KO 6

1947

Jan. 13—Billy Davies, Birmingham ..... KO by 5
Feb. 24—Billy Johnson, Kettering ..... L 10
May 1—Peter Johnson, Rochester ..... L 8
July 7—Stan Hibbert, Wembley ..... W 10
Sept. 11—Johnny Fitzpatrick, Ipswich ..... W 10
Oct. 2—Mickey Duff, Mile End ..... L 6
Oct. 13—Billy Davies, Birmingham ..... L 8

1948

Apr. 13—Darkey Sullivan, Spalding ..... W 6
May 31—Mias Johnson, Bedford ..... KO 7
June 12—George Daly, Scunthorpe ..... KO by 2
Aug. 12—Billy Caldicott, Peterboro ..... D 6
Sept. 14—Johnny Borrill, Spalding ..... W 6
Oct. 11—George Barker, Peterboro ..... W 6
Nov. 8—Johnny Borrill, Rushden ..... W 8
Nov. 15—Ron Pearce, Peterborough ..... D 8
Dec. 20—Ernie Thompson, Northampton D 8

1949

Jan. 6—Des Garrard, Paddington KO by 8
Feb. 15—Bert Barker, Rushden ..... KO 3
Feb. 24—Ted Berry, Islington ..... L 6
Mar. 17—Leton Lewis, Cambridge ..... W 6
Mar. 24—Billy Caldicott, Islington ..... W 8
Apr. 4—Billy Dixon, Walworth ..... L 8
May 5—George Thresher, Norwich ..... W 8
June 28—Eddie Robinson, Hendon ..... KO by 1
Sept. 12—Eddie Oliver, Watford ..... KO by 4
Oct. 13—Billy Jones, Cambridge ..... KO by 2

DENNIS YEARBY

Leeds, England, Lightweight

1949

Mar. 22—Ron Tyson, Keighley ..... KO 1
Apr. 11—Albert Hespin, Leeds ..... KO 2
May 2—Johnny Gregson, Leeds ..... KO 2
May 30—Terry Oliver, Wakefield ..... KO 2
July 11—Joe Joyner, Wakefield ..... KO 3
Aug. 6—Harold Palmer, Glasshoughton ..... KO 2
Aug. 26—Bob Raglan, York ..... KO 4
Sept. 12—Jimmy Muirhead, Newcastel ..... KO by 2
Sept. 26—Jackie Wakelam, Leeds ..... KO 1
Oct. 24—Jim Brannan, Leeds ..... W 6
Nov. 4—Mickey Flanagan, Leeds ..... L 6
Nov. 15—Clyde Fleming, Edinburgh ..... KO 2
Dec. 5—Jackie Devro, Leeds ..... KO 2

AL YOUNG

Jamaica, B.W.I., Featherweight

Record in Great Britain:

1948

Feb. 11—Billy Barrett, Islington ..... W 4
Feb. 19—Harry Shannon, Rochester ..... KO 1
Mar. 3—Bob Cooper, Islington ..... KO 3
Mar. 18—Johnny Catlin, Poplar ..... L 4
May 31—Boyo Murphy, Mile End ..... KO 2
July 1—Tommy Kent, Mile End ..... W 4
July 16—Danny Nagle, Romford ..... D 8
Aug. 12—Billy Barrett, Tilbury ..... KO 5
Aug. 27—Johnny O'Gara, Bognor ..... KO 4
Oct. 11—Glen Chance, Slough ..... W 8
Nov. 8—Billy Cook, Oxford ..... KO 4
Dec. 21—Len Davies, West Ham ..... W 6

1949

Jan. 6—Arthur Dykes, Wisbech ..... KO 4
Feb. 15—Johnny French, Portsmouth ..... LF 7
Feb. 23—Billy Parsons, Bath ..... W 8
Apr. 23—Billy Barrett, Plymouth ..... KO 5
June 10—Hecky Holdsworth, Plymouth KO 6
Aug. 26—Hecky Holdsworth, Plymouth KO 5
Sept. 29—Roy Coote, Paignton ..... KO by 6
Nov. 8—Jock Bonas, West Ham ..... L 8
Dec. 12—Owen Johnson, Nottingh'm KO by 2
Dec. 13—Eddie Sellers, W. Ham ..... KO by 2

ALBERT YVEL

(Albert Abraham Levy)

French Light-Heavyweight Champion

Born, Algiers, February 27, 1927.

1945

Feb. 2—Kara, Algiers ..... W 10
Mar. 25—Kara, Algiers ..... KO 7
Apr. 6—Jury VII, Algiers ..... W 10
May 20—Belkeir, Algiers ..... W 10
Nov. 3—M'Rabet, Algiers ..... W 10
Dec. 8—Oucissa, Algiers ..... W 10

1946

Jan. 7—Jury VII, Algiers ..... KO 7
May 4—Ben Liazi Embarek, Algiers ..... W 10
June 8—Eugene Leclercq, Algiers ..... W 10
Sept. 7—Abderhaman, Algiers ..... W 10

1947

Jan. 4—Abderhaman, Algiers ..... KO 6
Mar. 13—O. Menozzi, Algiers ..... W 10
Apr. 19—Assane Diouf, Tunis ..... W 10

1948

Feb. 19—Lucien Corenthin, Paris ..... W 10
Mar. 8—Emile Bentz, Paris ..... KO by 8
(for vacant French light-heavy title)
July 3—Emile Bentz, Algiers ..... KO 8
Nov. 20—Lucien Corenthin, Algiers ..... W 15
(French light-heavyweight title)

1949

Jan. 15—Renato Tontini, Algiers ..... W 10
May 7—Bern. Pacini, Algiers ..... W 10
June 18—Emile Bentz, Algiers ..... KO 3
(French light-heavyweight title)
Aug. 6—Renato Tontini, Algiers ..... W 10
Sept. 17—Guiliano Pancini, Algiers ..... W 10
Nov. 11—Aage Christansen, Algiers ..... KO 3

DIRECTORY OF FIGHT MANAGERS

SAMMY AARONSON & TOMMY DIO—1674 Broadway, New York City, N. Y. Home Phone: Ingersol 2-4926. Office Phone: Columbus 5-9094.

EDWIN AGNEW—1432 Park St., Alameda, Cal.

WILLIAM AGUNDEZ—386 4th St., Decoto, Cal.

AL ALIVA—2310 East Washington Street, Stockton, Calif. Phone: 33467.

PHIL ALLEY—Alhambra Theatre Bldg., Milwaukee 3, Wisc. Phone: Marquette 0290.

MANNY ALMEIDA—Governor and Wickenden Streets, Providence, R. I.

JIMMY AMANN—6716 Palmetto, Cincinnati, Ohio.

HOMER AMUNDSEN—719½ Commerce Street, Tacoma 2, Washington.

JACK ANDRADE—810-816 Van Ness Avenue, San Francisco. Phone: Graystone 4-7377.

HENNY ANDREWS—267 James St., Syracuse, N. Y. Phone: 3-9816; 3-9885.

JOHNNY ANDREWS—3161 24th St., San Francisco, Cal.

FREDDIE AMOROSO—2425 E. 28th St., Oakland, Cal.

RAY ARCEL—118 W. 57th St., New York City, Great Northern Hotel. Phone: Circle 7-1900.

HENRY ARMSTRONG—2 Columbus Circle, New York City, N. Y.

JACK ATTELL—6614 Stockton Ave., El Cerrito, Calif. Phone: Landscape 5-1394.

JOHNNY ATTELL—1650 Broadway, New York City. Phone: Circle 5-9814.

FRANK E. BACHMAN—250 East 43rd Street, New York City. Phone: MU 4-1740.

NICK BAFFI—116 Sullivan Street, Brooklyn, New York, Phone: Maine 5-0465.

ALBERT BAILEY—112 Cleveland Street, Pawtucket, R. I. Tel: Blackstone 1161.

JOE BAKER—Baker's Gym, 12 W. Central St., Manchester, N. H.

"BALLY" BALDESRELI—1124 Lipan Street, Corpus Christi, Texas. Phone: 8496.

TED BALL—Ringside Gym, 49 Biltmore Ave., Asheville, N. C. Phones: 39101, 37500.

JOHN "CHIN" BALLARD—1145 East Blvd., Cleveland 8, O. Phone: Endicott 9244.

JIMMY BALZANO—2929 N. Murray Ave., Milwaukee, Wisconsin. Phone: Lakside 5498-J.

DAN BARNHART—3218 Sunset Boulevard, Hollywood, Calif. Phone: 67188 or 79314.

JACK BARRETT — 1055 Walton Avenue, Bronx 52, New York. Phone: Home, Jerome 8-2505. Afternoon: Stillman's, Columbus 5-8700.

JOE BASCO—185 24th Street, N. W. Barberton, Ohio. Phone: Sherwood 4536.

CHARLEY BAUER—International Sports, Inc., 276 W. 43rd Street, New York City, N. Y.

HARRY BAXTER—Drake Hotel, 1246 Library Ave., Detroit, Michigan.

EDDIE BECK—307 Wickenden St., Providence, R. I.

CHARLES BENNETT—229 W. 80th St., New York, N. Y. Phone: TR 4-6300.

BENNIE BERNSTEIN—881 Broadway, New York City. Phone: AL 4-9873 or ES 7-8888.

LEN BERNSTEIN—Golden Gloves Gym, 750 N. 3rd Street, Milwaukee 3, Wisc. Phone: Concord 4006.

ERNEST BEST—200 Seymour St., Fredonia, N. Y. Phone: Fredonia 511-M.

DAVE BEZNOR—Empire Bldg., Milwaukee, Wisc. Phone: Marquette 6919.

EARLE BLACKWELL—252 W. Maint St., Union, S. C. Phone: 250-J.

GENE BLAND—108 North Gladstone, Indianapolis, Ind. Phone: IR 2270.

JACK BLUMEN—600 West 57th Street, New York. Phone: BU 4-426.

NESSIE BLUMENTHAL—4513 No. Magnolia Ave., Chicago, Ill. Phone: Edgewater 4-0123.

McKAY BONNER—Room 208, Saffall Bldg., 614 West Walnut Street, Louisville 3, Ky.

EDDIE BOOKER—2725 Sutter St., San Francisco, Cal.

PAUL HOFF and BEN BOSCH—106-12 Corona Ave., Corona, L. I.

CAPT. LEE BOUCHARD—30, DeRepentigny, Quebec, P. Q., Canada. Phone: 2-5158.

HARVEY BOWIE—Sportmen Gym, 53 Sproat St., Detroit, Mich. Phone: Clifford 1595.

BILL BOYD—1000 N. Broadway, Baltimore 5, Md. Phone: Eastern 5815.

WILLIAM BOYKINS—3441 Michigan Ave., Flint, Mich. Phone: 87987.

DOC BRADLEY—761½ North East First Street, Miami, Florida.

THOMAS BRADY—2224 Houghton Ave., Bronx 61, N. Y. Phone: Talmadge 8-5670.

LIPPY BRIEDHART—232 Broadway, Brooklyn, N. Y.

JIMMIE BRIENZA—345 Lake Street, Newark, New Jersey. Phones: Humbolt 2-1127—Essex 3-6788.

GEORGE BRITT—815 N. Campbell Street, El Paso, Tex. Phone: Dial 2-9182.

MANNY BRILL & S. M. GOLDBERG—c/o B. & G. Bar & Grill, 327 W. Market Street, Louisville 2, Ky. Phones: Bus. Jackson 9561. Home, Magnolia 7469J.

HAROLD BROOM—1011 Franklin St., Oakland, Cal.

GEORGE K. BROWN—Hotel Windsor, Wheeling, W. Va.

EDDIE BRUN—714 Baronne Street., New Orleans, La. Phone: Raymond 9839.

JOE BRUSCO—6318 Stanton Ave., Pittsburgh, Pa. Phone: Montrose 0627.

DAN (PEORIA) BUCKLEY—Lynrose Hotel, 508 St. Charles Street, New Orleans, La. Phone: Magnolia 9986.

JOHNNY BUCKLEY—293 Washington Street, Boston 8, Mass. Phone: Home Algonquin 9872, Office Lafayette 2366-8024.

JOE BUFANO—66 Wallis Avenue, Jersey City, N. J.

P. J. "BUNNY" BUNTAG—443 Library St., Apt. 4, Braddock, Pa. Phone: Brandywine 0569.

JOHNNY BURBA and SAM PORCELLI—Elks Club, Rochester, New York. Home, 103 South Union Street. Phone: Stone 492.

JOHNNY BURDICK—1268 Ellis St., San Francisco, Cal.

MARTY BURKE—5426 Los Feliz Blvd., Hollywood, 27, Cal. Phone: Hudson 2-1526.

LEW BURSTON—1650 Broadway, Suite 808, New York City. Phone: CIrcle 5-9814.

JACK BUSHKIN—8672 12th Street, Detroit, Michigan. Phones: Trinity 1-9678, Trinity 2-8942.

SAM BUXBAUM—1157 Diversey Parkway, Chicago 14, Ill.

BILL CAFARO—402 W. 44th Street, New York City. Home Phone: CIrcle 7-6787. Gym Phone: CO 5-8700.

TOM CAIN—Paradise Bowl, Detroit, Michigan. Phone: Cadillac 7150.

FRANK CALCAGNO—200 27th Ave., San Mateo, Cal.

MIKE CAMPANELLI—1633 42nd St., Sacramento, Cal.

LARRY CAMPBELL—Gleason's Gym, 434 Westchester Avenue, Bronx, N. Y. Home Phone: MOtt Haven 9-6760.

FRANK CANO—11 Maribel Ave., San Francisco, Cal.

JACKIE CAPARELL—22 Belvidere Street, Boston 15, Mass. Phone: Commonwealth 6-7015.

MIKE CAPRIANO — 2205 Ryer Ave., The Bronx, New York City, New York. Gym Phone: Fordham 4-0028.

JOHN W. CARTER—1228 U St., NW, Washington, D. C. Phone: Dupont 1462. Columbia 2915.

PEP CASSILLO—320 Front Street, Schenectady, New York. Phone: 3-5372.

TOMMY CELLO—3665 Scott St., San Francisco, Cal.

JORDAN W. CHAMBERS—4460 Delmar Boulevard, St. Louis, Mo. Phone: Jefferson 8888.

IRVING CHANSKY—558 Main Street, Stamford, Conn.

JOE CHAP—49 Taylor Street, Brooklyn, New York. Joe Chap's Gym. Phone: EVergreen 4-8084.

WILLIAM CHIPPONERI—Route 2, Box 562, Ceres, Cal.

EDWARD CIPRESSO—1625 South 11th Street, Philadelphia, Pa. Phone: Kingsley 9475.

CITRINO, AL—2181 Greenwich St., San Francisco, Cal.

NORMAN CLOCK — 125 South 4th Street, Reading, Pa. Phone: Laureldale 9724.

RAY COFFIN—Room 628, 6 Beacon Street, Boston 8, Mass. Phone: Capitol 7-0819.

HENRY COHEN—4911 Palmer Ave., Baltimore, 15, Md. Phone: Liberty 4443.

IRVING COHEN—Room 321, 1585 Broadway, New York. Phone: CIrcle 5-9427.

BILL COLBERT—Wellers Gym, St. Paul, Minn. Phones: CE 9282, MU 1674.

A. S. COLLINS—577 Hazel Ave., Lima, Ohio. Phone: 8-7413.

JOHNNY RAY COLLINS—537 Salano St., Vallejo, Cal.

TONY COLONDRES—174 Naples St., San Francisco, Cal.

JEROME CONFORTO—213 Canal Street, New Orleans, La. Phone: Magnolia 9226-0542.

JOHN CONNOLLY—2706 California Ave., Pittsburgh 12, Pa.

AL J. COOK and ART MANSFIELD — 657 Stimson Street, Detroit 1, Michigan. Phone: Wemple 2-6728.

CARMEN COOK — Former World's Lightweight Contender, 270 Frank Street, Bridgeport, Conn.

CHARLEY COOK—500 Amsterdam Ave., New York City, N. Y. Phone: TRavalgar 4-8989.

BROADWAY JOHNNY COX—Home, DeSoto Hotel, 420 Baronne St., New Orleans, La. Phone: Magnolia 4881.

JACK CURLEY—Stillman's Gym, 919 Eighth Avenue, New York City, N. Y. Gym Phone: CO 5-8700. Home Phone: JE 8-4838.

BILL DALY—2 Columbus Circle, Room 21, New York, N. Y. Phone: CIrcle 5-9766. 165 Grand Avenue, Englewood, N. J. Phone: Englewood 3-3937.

JESS DARCY—21 West Division Street, Chicago, Ill. Phone: Delaware 7929.

JIM DAVIES—96 Crankhall Lane, Friar Park, Wednesbury, Staffs, England.

MICKEY DAVIES & BUCK COLLINS—830 7th Ave., Huntington, W. Va. Phone: 27-992.

KELLY DAY—c/o Oakland Gym, 424 11th Street, Oakland, Cal.

JOHN DE BOLT—2240 So. Lumber St., Chicago, 16, Ill. Phone: Monroe 6-0833.

JIMMY DE FOREST — Box 163, Fisherville, Mass.

JACK DE LAVALADE—2808½ South Central Avenue, Los Angeles, Cal. Phone: Century 2-4212.

AL DE NAPOLI & SCOTTY MONTEITH—3201 W. Michigan Avenue, Detroit, Mich. Phones: Lafayette 9841-6420.

JOE DE ROSA—676 Douglas Avenue, Providence, R. I. Phone: Gaspe 5317, day and night.

GEORGE DINGLEY—82 Park Mansions, Knightbridge, London, S. W. 1, England.

JOHNNY DINOFF—530 South Fifth Street, Milwaukee, Wisc.

JIMMY DIXON—Stillman's Gym, 919 Eighth Ave., New York City, N. Y. Phone: COlumbus 5-8700.

JOHNNY DODGE—5064 10th Ave., Sacramento, Cal.

AMOS DORSEY—Box 194, Luzerne Road, Glens Falls, New York. Phone: 2-4523.

WAYNE DOUGLAS—321 East 117th Street, Los Angeles, Cal. Phone: PL 1-0557.

JOE DOW—53 Hanover Street, Boston, Mass. Phone: Lafayette 3-8519.

PAUL DOYLE—1561 77th Street, Brooklyn 28, N. Y. Phone: Beachview 2-7168.

GLENN DRAKE—Box 477, Capitol Hts.; Md. Phone: Hillside 5375.

CHRIS DUNDEE—Capitol Hotel, 51st and Eighth Avenue, New York City. Phone: CIrcle 6-3700.

JOHN S. DYE—1209 N. 6th St., Harrisburg, Pa. Phone: 6-0643.

DYER and ELKUS, MANAGERS — Write, phone or wire to George W. Rheim, Suite 402, Gibson Hotel, Cincinnati, Ohio. Phone: Cherry 7909, Main 6600.

BILL EBEL—213 Saint Ann's Avenue, The Bronx, New York City, N. Y.

ROXIE EISEN—Belmont Hotel, 251 South Hill Street, Los Angeles, Cal.

ABE ELKIN—1601 Channing Way, Berkeley 3, Calif.

GEORGE ELLIN—1517 First Avenue, New York 21, N. Y. Phone: CO 5-8700-1.

DAVE ELLIS—16 No. 58th St., Philadelphia, Pa. Phone: SH 7-6595.

GENE ENGEL—2121 East 68th Street, Chicago, Ill.

A. J. ENZENGA—1709 So. Charles Street, Baltimore 30, Md.

PETE ESTAMAGO—573 Halekanwila Street, Honolulu, T. H.

MARK FANNON—Room 628, 6 Beacon Street, Boston, Mass. Phone: Capital 0819.

TOMMY FARMER—6245 Afton Place, Hollywood, Cal. Phone: Hempstead 3424.

CHICKIE FERRARI — Stillman's Gym, 919 Eighth Ave., New York City. Phone: CO 5-8700.

ELMER FERRARI—412 S. 37th Street, Richmond, California.

R. SHIVELY FIGUEROA—P. O. Box 144, Sunnyside, L. I., N. Y. Phone: Stillwell 4-6067.

MANUEL FIGUIERA—6005 Avenal Ave., Oakland, Cal.

HARRY FINE—424 11th Street, Oakland, Cal. Oakland Gymnasium. Phone: Higate 7141.

SID FLAHERTY—Newman's Gym, 312 Leavenworth Street, San Francisco, Cal. Phone: Prospect 5-7020.

MOE FLEISCHER—103 Hawkstone Street, Bronx, New York City. Phone: Ludlow 7-0318.

HOMER FOLIO—Boxing Enterprises, 447 West Main Street, Stamford, Conn. Day Phone: 4-5983. Night Phone: 3-9677.

BERT FORBES—2221 Alki Avenue, Seattle 6, Wash. Phone: Avalon 7905.

JOHNNY FORBES—c/o Main Street Gym, 321 S. Main Street, Los Angeles, Cal.

MAURICE FOREMAN—424 Medical Arts Bldg., Montreal, Canada. Phone: Fitzrov 4022

NAT FORMAN—5 Westminster Road, Brooklyn 7, New York. Phone: Buckminster 4-8052.

ISAAC FORREST—Tuskegee A. C., 25 Dav St., So. Norwalk, Conn. Phones: Norwalk 8-9919, 8-9973.

JOEY FOX—1864 29th Ave., San Francisco, Cal.

DEWEY FRAGETTA—1585 Broadway, New York City, N. Y. Phone: Office, CIrcle 6-8770. Home, VAlley Stream 5-7575J.

JOSEPH FRANCO—42 McDougal Street—224 W. 49th Street, c/o Billy Brown, New York City. Phone: CO 5-9045.

HOWARD FRAZIER—303 East 61st Street, Chicago, Ill. Phone: Day, Fairfax 8892. Night, Wentworth 6667.

JOE FRENCH — Boxing Enterprises, 1009 French Street, Jeffersonville, Indiana.

ELLIS FRIEDLER — 1701 W. Fayette Street, Baltimore, Md. Phone: Edmonson 0708.

ARTHUR FRITZ—510 Battery St., San Francisco, Cal.

MARTY FULLER—89 Thayer Street. Phone: LOrraine 7-8026. 919 8th Avenue, New York City. Phone: COlumbus 5-8700.

EDDIE FUTCH—637 Eliot Street, Detroit, Michigan. Phone: Temple 1-2852.

JOHN GABRIEL — 810 East Madison Street, Milwaukee, Wisc. Phone: Marquette 0290.

GEORGE GAINFORD—1626 Sedgewick Ave., Bronx 53, New York. Phone: UN 4-3600.

RALPH GAMBINO—South Gate Arena, 9201 Atlantic Ave., South Gate, Calif.

GABE GANS—227 Wyckoff Avenue, Brooklyn, N. Y. Phone: HE 3-3744.

MANUEL GARCIA—San Ignacio, 252, Havana, Cuba.

PHIL GARCIA—2226 Eye St., Sacramento, Cal.

DR. A. GARFIELD—1155 E. 14th St., Oakland, Cal.

FATS GARY and PETE MARTIN—512 Shunk Street, Philadelphia, Pa. Phone: Fulton 3142.

BONNY GEIGERMAN & OTIS GUICHET—c/o Main Street, Gym, 321 S. Main Street, Los Angeles. Cal.

PETE GEORGE — New Garden Gym, 249 Friend St., Boston, Mass. Phone: (Gym) Lafayette 3-9193; (Bus.) Everett 9-9617.

PINKIE GEORGE—212 Securities Bldg., Des Moines, Iowa. Phones: Day, 3-5892. Night, 7-2874.

ANTHONY GEORGETTE—3715 Camden Ave., Camden, New Jersey. Phone: Merchantville 8-3597M.

SAM GIBBS—Ford Hotel, Montreal, Canada.

WILLIAM GILZENBURG—395 South Orange Ave., Newark, New Jersey. Phone: Essex 2-1800.

GUIDO GIOMETTI—161 Georgia Street, Vallejo, California.

BOBBY GLEASON — 434 Westchester Ave., New York City. Phones: Day, MOtthaven 9-8787.

LUIS GODOY—Obispo 464 (Aguacate Entre Y Villegas), Havana, Cuba. Phone: M 9632. Cable GOTON.

DANNY GONZALEZ—950 21st Avenue, Honolulu, T. H.

HARRY GORDON & JOE STANLEY—500 South Westlake Avenue, Los Angeles, Cal. Phone: FE 9135.

JOE GRAMBY—2309 Ridge Avenue, Philadelphia 21, Pa. Phone: Stevenson 4-7162.

PAUL GRAY—1345 St. Bernard Avenue, New Orleans, La. Phone: Crescent 9219.

WILBUR GREEN—1232 Wood St., Oakland, Cal.

AL GREENBERG—207 Polson Avenue, Winnipeg, Man., Canada. Phone: 5-3827.

JOHN GREGORY and JACK RICHARDSON—941 6th Avenue, San Diego, California. Phone: Franklin 9-2479.

JIMMY GRIPPO—Box 166, Beacon, New York. Phone: 186. Also Stillman's Gymnasium. Phone: COlumbus 5-8700.

JAY GROSSMAN—1220 West 9th Street, Cleveland, Ohio. Business phone: Main 0887. House phone: Garfield 3667.

WILLIE GRUNES—133 Henry Street, New York City. Phone: CO 5-8900.

JACK GULAS—Wisconsin First National Bank Bldg., Milwaukee, Wisc. Phone: Edgewood 5558.

JOE GUTIERRES—22 North Hotel Street, Honolulu 48, T. H.

MARION H. HALL, JR.—3804 So. Parkway, Chicago 15, Ill. Phone: Wagner 4-4751.

DUKE HALLOWAY—3729 Dalton Avenue, Los Angeles, California. Phone: PA 0225.

LEE HAMMOND—320 South Main Street, Dayton, Ohio.

BILLY HARRIS—509 E. Washington St., Syracuse, N. Y. Phone: 6-0139.

RAY HART—237 Cleveland Ave., Syracuse, N. Y. Phone: 2-5368.

ELEGER HARVEY—202 Grand River Ave., Port Huron, Mich. Phones: 6943-7090.

TRAVIS HATFIELD—4593 Monroe Ave., San Diego 5, Calif. Phone: Talbot 2615.

FLOYD W. HAYES—2209 Vinton Street, Omaha, Neb.

CHICK HAYES—548½ Congress Street. Portland, Maine. Night phone: 3-7175. Day phone: 2-4811.

RAY HELING—1624 South 37th Street, Milwaukee, Wisc. Phone: Orchard 4-97.

MATTY HERBERT — 1585 Broadway, New York, N. Y. Phone: CIrcle 6-8770.

JOE HERMAN and BILLY NEWMAN—312 Leavenworth Street, San Francisco, California. Phone: Prospect 7020.

KEN HERMAN—902 Huntington Ave., Huntington Beach, Calif. Phone: Lexington 6-2473.

TILLIE HERMAN—1024 Garland Ave., San Jose, Cal.

PAUL HERNANDEZ—5257 So. 24th St., Omaha, Neb. Phone: Market 7821.

JESSE HESTER—4466 Page Blvd., St. Louis 13, Mo. Phone: Jefferson 4586.

RED HETZEL — 35 E. Mill St., Akron, O. Phone: Portage 1426.

LEO HILL & BILLY NEWMAN—312 Leavenworth Street, San Francisco, Cal.

VERNE W. HOPPE—2323 West Devon Avenue, Chicago 45, Ill.

ED HORN—214 E. 134th Street, Chicago 27, Ill. Phones: Interocean 9819, 9774.

FRANK HOWLAND—6220 So. 44th St., Omaha, Neb. Phone: Market 1806.

FREDDIE HUBER—106 Van Buren Avenue. Teaneck, New Jersey. Phone: Teaneck 6-5478.

LESS HUFFMAN—P. O. Box 211, Station G, Columbus, Ohio. Phone: FR 7-7108.

BENNY HUNTMAN—123A, Bedford Court Mansions, London, W. C. 1. Phone: Museum 9419 (night and day).

SAM ICHINOSE—1348 Highview Place, Honolulu, T. H. Phones: 67188, 79314.

DANNY JACKSON—541 Turk St., San Francisco, Cal.

GENE JACKSON—2246 No. Delaware Street, Indianapolis, Indiana. Phone: HI 0253.

GRADY JACKSON—Paradise Bowl, Detroit. Michigan. Phone: Cadillac 71.0.

DONALD JACOBS—2138 South Livingston Terrace, Milwaukee 14, Wisc. Phone: GR 6772.

FRANKIE JACOBS—1890 Ocean Ave., Brooklyn, New York. Phone: ESplanade 5-5135.

NEAL F. JACOBS—14573 Terry, Detroit, Michigan. Phone: Vermont 6-2448.

ED JOHNSON—1525 Pleasant St., Cincinnati 10, Ohio. Phone: CHerry 0321.

CHARLEY JOHNSTON—1476 Broadway, New York City. Phone: BRyant 9-2350.

BILLY JONES—1433-A East Broadway, East St. Louis, Ill. Phone: East 640.

CHARLEY JONES & JOE MARTIN—215 No. 35th or 961 So. 1st Streets, Louisville, Ky. Phones: SH 7446 or WA 2585.

JIMMY JONES—962 Dundas St., W. Toronto, Canada. Phone: Lloydbrook 9735.

LARK JONES—2835 Boulevard Place, Indianapolis, Indiana. Phone: TA 5093.

BERT E. KABO—1568 Cumberland Street, Pittsburgh 5, Pa.

EARLE KALANI—King Edward Hotel, Port Alberni, B. C., Canada.

FRED KALIVODA—1422 West Center Street, Milwaukee, Wisc. Phone: Kilbourn 9640.

PAUL KAREM—125 W. Jefferson St., Louisville, Ky.

SAMMY KATZ—3631 Liberty Heights Avenue, Baltimore, Md. Phone: For 0719.

AL KEARNEY—Home: 625 Poydras Street, New Orleans, La. Phone: Magnolia 8913.

JACK KEARNS—No. Park Hotel, 1936 No. Clark St., Chicago, Ill.

JOHN KELLOFF—3112 South Hobart Blvd., Los Angeles, Cal. Phone: RO 0435.

LEN KELLY — 605 Dyckman Hotel, Minneapolis, Minn. Phones: Bridgeport 4350, Main 7244.

WALTER KETCHEL — 1025½ Broad St., Charlestown, W. Va. Phone: 64-734.

WILLIE KETCHUM—1930 Anthony Avenue, New York City. Phone: TRemont 8-3328.

MICKEY KILCHER and SPARKY RUDOLPH —Care of Sportsman's Bar, 1015 Banklick Street, Covington, Ky. Phone: Hemlock 9613.

NATE KLEIN and SAMMY FREEMAN—416 West Franklin Street, Baltimore, Md. Day phone: Vernon 8723. Night phones: Hamilton 7034, Vernon 6179J.

IZZY KLINE—North Park Hotel, Chicago, Ill. Phone: Mohawk 1602.

GEORGE KNORR—5046 Pecos Street, Denver, Colorado.

M. E. KOGAN—20 Carmel Street, New Haven, Conn.

LES KRELL—91 Cambridge Street, Valley Stream, Long Island. Phone: Valley Stream 44J.

"BROTHER" KRON—213 Canal Street, New Orleans, La. Phones: Magnolia 9226-0542.

JOE LA BARBA—600 No. Juanita, Los Angeles, Cal.

SAM LAMPE—1429 No. Charles St., Baltimore 1, Md. Phones: Vernon 5674, 7183. Lexington 2703.

AL LANG—214 Rockaway Avenue, Valley Stream, L. I. Phone: Valley Stream 7883.

NEAL LANG—121 So. Missouri Ave., Atlantic City, N. J.

JACK LARKIN—35 Morris Ave., Garfield, New Jersey. Home phone: Passaic 3-3481M. Business phone: Columbus 5-8700.

TONY LAVIERO—293 Divinity Street, Bristol, Conn.

A. R. NICK LAZO—344 East Commerce Street, San Antonio, Texas.

FRED LAZZERI—1951 First Ave., Sacramento, Cal.

TOMMY LEEPER—Ringside Gym, 24 So. Illinois Street, Indianapolis, Ind. Phone: Franklin 4258.

ROGER LEIGHTON—c/o Main Street Gym, 321 S. Main Street, Los Angeles, Cal.

RUSS LEIGHTON — 4076 Saint Catherine Street, East Montreal, Canada. Phone: HA 2700.

HARRY LENNY & PHIL YOUNG—Flanders Hotel, 133 West 47th Street, New York City, N. Y. Phone: Circle 5-5320.

BILL LEONARD—Boston, Mass. Phone: Commonwealth 7771.

DAVE LEVEY—324 No. Broad Street, Philadelphia, Pa.

JACKIE' LEVINE—Stillman's Gym, 919 8th Ave., New York. Phone: Columbus 5-8700.

JACK M. LEVINE—2516 E. 37th Street, Cleveland, Ohio.

BERT LEWIS—4233 Gateway, Los Angeles, California.

CHRISTY & PAUL LEWIS—500 Union St., Oakland, Cal.

JOHN HENRY LEWIS—500 Union Street, Oakland, Cal.

JOHNNY LOCCISANO—2 Fountain Avenue, Elwood City, Pa. Phone: 1079.

FRANK McALORAN—18 Ludlow St., Belfast, Ireland.

SCOTTY McBURNIE—4738 W. 12th Place, Cicero, Ill. Phones: KE 2268, CO 9417.

CONNIE McCARTHY—2 Columbus Circle, Room 51, New York. Phone: COlumbus 5-9595.

RICHARD McCLENDON—3917 Harrisburg, Houston, Tex. Phone: Atwood 88137.

JIMMY McKIMMIE—1007 Guy Street, Montreal, Canada.

RAMEY McKNIGHT—2116 No. Holton St., Milwaukee 12, Wis. Phone: Franklin 2-1733.

CLIFF McWHIRTER—76 Smith Street, London, Ont., Canada. Phone: Metcalf 9316-M.

FRANK MADDEN—319 Eighth Avenue, New York City.

HARRY BROOKS MANDELL—3155 Bedford Ave., Brooklyn, New York. Phone: HAvemeyer 9-8559.

WILLIE MANDOT—146 Manhattan Avenue, Brooklyn, New York. Phone: EVergreen 4-9306.

TOMMY MARA—c/o Mara's East Side Gym, 122 Second Ave., New York City, N. Y. Phone: Gramercy 5-9850.

BEN MARCUS—636 No. Stanley Avenue, Los Angeles, Cal. Day Phone: MU 1960. Night Phone: WH 3787.

VIC MARSILLO—53 Osborne Terrace, Newark, N. J. Phone: Bigelow 3-5496.

PINKIE LOU MASTERS—Victory A. C., 601 Harmon Street, Savannah, Georgia.

JOHNNY MAURRY—615 Nebraska St., Vallejo, Cal.

DANNY MAY—c/o NUUANU YMCA, Honolulu, T. H.

BOB MELE—229 Meadow Street, New Haven, Conn.

WALTER MELROSE—Box 53, Cathedral City, California.

JACK MENDONCA—1669 69th Ave., Oakland, Cal.

JOE MENDONCA—2867 E. 17th St., Oakland, Cal.

EDDIE METRIE—952 N. 16th Street, Milwaukee 3, Wisc. Night Phone: Marquette 3044.

LEW MEYERS—1485 Longfellow Avenue, New York City. Phone: DAyton 3-4317.

SAM MICHAEL—270 Lisbon Street, Lewiston, Maine. Phone: 4471.

DEWEY MICHAELS—Fairview A. C. of Buffalo. Main Street and North Division, Buffalo, New York.

ACE MILLER—4201 W. 58th Place, Los Angeles. Cal. Bus. Phones: Olympic 5561, Normandie 2-6331. Home Phone: Axminster 1-9787.

BILL MILLER—1630 Broadway, New York City. Phone: COlumbus 5-9173.

BILLY MILLER—193 Richard St., Brooklyn 31, N. Y. Phone: Ulster 5-8291.

MORRIS MILLER and HARRY FINE—Oakland Gymnasium, 424 Eleventh Street, Oakland 7, California.

MINNICHIELLO BROTHERS—40 Basswood Ave., Saugus, Mass. Phone: Saugus 0699W.

SILVIO MIREAULT AND RUSS LEIGHTON —4076 Saint Catherine Street, East Montreal, Canada. Phone: Harbour 2700.

NAT MOLL, EDDIE YAROSZ—Monaca, Pa., Phones: (Day), Rochester, Pa., 3252 (Night), Midland, Pa., 810.

ALLEN MOORE—1194 7th St., Oakland, Cal.

GRANT MOORE—728 W. Walnut Street, Milwaukee, Wisc. Phone: Locust 9738.

PETE MORAN—413 South Broad St., Philadelphia. Telephone: Kingsley 5-6568.

TIMMY MORAN—512 E. 82nd Street, New York City. Day Phone: RE 4-9550.

W. J. MORAN—Box 445, Twin Falls, Idaho.

BOB MORLEY—1524 Court St., Sioux City, Ia.

HOMER R. MOSLEY—153 S. Anna, Wichita, Kan. Phone: 5-6167.

HENRY W. MOULDEN—2016 Cliffwood Avenue, Baltimore 13, Md. Phone: Broadway 6505.

TOMMY MULGREW—2391 Traymore Road. Cleveland, Ohio.

ALLEN MUNN—1865 Comstock Avenue, Los Angeles, California. Phone: Crestview 1-3698.

JOHNNY MUNRO—4123 Montgomery Street, Oakland, Cal. Phone: Humboldt 3-1955.

JIMMY MURRAY—271 5th Ave., Newburgh, N. Y. Phone: 6490-J.

EARL MYERS—Southern Hotel, Mansfield, Ohio.

EMIL NANNY & JOHNNY FALCIONE—1104 W. Madison St., Chicago, Il. Phone: Monroe 1600, Highland Pk., 6113.

JOHN NAPURANO—101 Jefferson St., Newark, N. J. Phone: Market 3-5036.

LOUIS NEWMAN—459 Prentis Avenue, Detroit 1, Mich. Gym Phone: Terrace 2-8245. Home Phone: 2-2921.

ALKIE NICHOLSON—1204 Wyoming St., El Paso, Tex.

BOBBY NORTH—1585 Broadway, New York City. Phones: CI 7-7483, STillwell 4-5137.

SOL B. NULAND—1199 Broadway, New York City. Phone: MUrray Hill 4-0614.

BILL O'BRIEN—1935 St. Antoine Street, Montreal, Canada. Phone: FI 7310.

JAMES J. O'DONNELL—104 E. 196th St., New York City 58, N. Y. Phone: FO 4-2609.

L. MICKEY O'DONNELL—2722 Fenwick Ave., Baltimore 18, Md. Phone: Chesapeake 3953; Eastern 5815.

WILLIAM O'DONNELL—1045 Post St., San Francisco, Cal.

BOBBY O'DOWD—4836 Gladys Avenue, Chicago 44, Ill. Gym Phone: Dearborn 8849. Home Phone: Columbus 7301.

BILL O'FLANAGAN—1448 Goyeau, Windsor, Ontario. Phone: Ont. 3-2652.

MIKE O'HARA—424 S. Broadway, Los Angeles, Cal. Phone: MI 2183.

HECK OLIVER—1053 Garden Ave., Niagara Falls, N. Y. Phone: 2-5958.

TOMMY O'LOUGHLIN — 123 W. 47th St., Minneapolis, Minn. Phone: Regent 6561.

FRANK PALERMO—605 Shubert Bldg., 250 S. Broad St., Philadelphia, Pa. Day and night phones: Kingsley 5-5500.

CHARLIE PALMER—570 Market St., San Francisco, Cal. Phone: Garfield 9067.

LOUIS S. PARKER—193 Mill St., Ecorse, Mich. Phone: Atlantic 9742.

JIMMY PARKS—314½ W. Evergreen, San Antonio, Tex.

GEORGE PARNASSUS—923 S. Detroit St., Los Angeles, Cal. Phone: WE 7076.

BOB PENN & MITCHELL SANDLER—2116½ No. Kenzie Avenue, Chicago, Ill. Phones: Albany 7557, Sacramento 2093.

CHARLES E. PERRY — 547 Rosemary Lane, Burbank, Calif.

MERLIN PETIT—62 Kiska Rd., Bldg. 2, San Francisco, Cal.

ANTHONY PETRONELLA — Providence Arena, Providence R. I.

DONALD PHELPS—144 Virginia St., Vallejo, Cal.

NATE PHILLIPS—3825 Fairview Ave., Baltimore, Md. Day phone: Wolfe 6356. Night phone: Liberty 2276.

SAM PIAN and ART WINCH—180 W. Randolph St., Chicago, Ill. Day phone: Dearborn 4268. Night phone: Franklin 9600 (Pian). Night phone: Buckingham 0920 (Winch).

JULIUS PIAZZA—1317 Putnam Ave., Detroit 2, Mich. Phone: Temple 17992.

TONY PIERCE—637 Ceres Ave., Los Angeles, Cal.

GEORGE W. PIGOTT—1445 Newland St., Box 2516, Lakewood, Colo.

HARRY PITTLER—340 Craft Ave., Pittsburgh, Pa. Phones: Day, Mayflower 8423. Night, Cedar 9325.

JOE POODLES—201 S. Chester St., Baltimore, Md.

EDDIE POPPLETON — 123 Country Club Drive, Ogden, Utah. Phone: 27978.

SAM PORCELLI—103 S. Union St., Rochester, N. Y. Phone: Hamilton 6077.

M. PRIMIANO, M. D.—2128 S. 15th St., Philadelphia, Pa. Phone: Fulton 6992.

ANGELO PUCCI—293 Chestnut St., Nutley, N. J. Phone: Nutley 2-2223.

JACK PUGGI—517 Shubert Bldg., Philadelphia, Pa. Day phone: Spruce 1925. Night phone: Walnut 9650.

LOIES RADZIENDA—31 Congress St., Chicago 5, Ill. Phones: Wabash 1114 and Republic 5135.

PHIL RANCATORE—631 Trenton Way, San Francisco, Cal.

EDDIE RAUTENBERG—24 Linden Road, Melrose 76, Mass. Phone: ME 4-6514.

JOHNNY RAY—808 Belefont St., Pittsburgh, Pa.

VICTOR REBERSAK — 15025 Shore Acres, Cleveland, Ohio. Manager, Joey Maxin.

DUTCH REESE — 522 Thompson Street, Charlestown, Indiana. Phone: Charlestown Exch.

PETE REILLY—7224 6th Avenue, Brooklyn, N. Y. Phone: SHoreroad 8-0914.

JIMMY "LEFTY" REMINI — 1466 William Place, Bronx, N. Y. Phone: TAlmadge 3-0176.

HALE and RICE—844 5th Ave., Akron, Ohio. Phone: Jefferson 1424.

MERL RICHARDS—9425 Sussex St., Detroit 27, Mich. Phone: Clifford 4462.

JACK RICHARDSON—United States Representative for Stadiums, Ltd., Sydney, Australia. Phone: Talbot 8833. Address: 5015 Vista Place, San Diego 4, Cal.

IGNACIO RIVERA—948 Moscow St., San Francisco, Cal.

IRVING ROBBINS—Seymour Hotel, 359 E. Onondaga Street, Syracuse, N. Y. Phones: 3-4011, 4-9415, 5-7043.

VIC ROBBINS—Macabee A. C., Wallace St., Rochester, N. Y. Phones: Club, 288. Home, 1044.

AL ROBINSON—312 Leavenworth St., San Francisco, Cal.

CANTO ROBLATO—726 Wokina St., Pasadena, Cal. Phone: Sycamore 6-4791.

JIMMY ROCHE—4437 Lankershim Blvd., No. Hollywood, Cal.

CHARLEY RODRIGUEZ—213 Canal Street, New Orleans, La. Phones: 9226-0542.

ANGELO ROGERS—Route 1, Box 589, Cupertino, Cal.

JOHNNY ROGERS—Elks Club, Sacramento, Cal.

MANUEL ROMERO—1366 Florida St., San Francisco, Cal.

CHARLIE ROSE—President Hotel, N. Y. C.

CHICKIE ROSE—11 Estelle St., Cincinnati, Ohio.

HENRY ROSE—274 Talbert St., San Francisco, Cal.

SAM ROSE—172 Washington Street, Newark, N. J. Phone: Day, Market 2-9156. Night, Mitchell 2-9476.

GEORGE ROSS—50 Carlton Ave., Chicopee Falls, Mass.

"ONE SHOT" ROSS—1422 E. Lambert Ave., Elmonte, Cal.

AUGUST ROSZINA — S. Milwaukee, Wis. Phone: 888M.

JERRY RUBALCABA—243 W. 33rd St., Tucson, Ariz.

WILLIAM S. RUBIN—155 W. 71st St., New York. Phone: Trafalger 3-3977, Endicott 2-8321.

PHILLIP RUBINO—786 Arkansas St., San Francisco, Cal.

H. D. RUDOLPH—Bus. 4749 So. State Street, Chicago 9, Ill. Phone: Ken. 8242. Res. 4452 South Parkway, Chicago 9, Ill. Phone: Ken. 7055.

SPARKY RUDOLPH—5153 Mt. Royal Drive, Los Angeles 32, Cal. Phone: Cleveland 6-6700.

BOB RUSHING—6011 Pine St., Omaha, Neb. Phone: Glendale 3702.

CHARLES SADLER—20712 Mercerean Ave., Hayward, Cal.

RAY SALAS—843 Addison, Berkeley, Cal.

LOU SANGOR—Empire Bldg., Room 302, Milwaukee 3, Wis. Phone Daily 4736.

JIMMY SANTORE—1211 Wolf Street, Philadelphia, Pa. Day and night phone: Fulton 3822.

JOHN SCAVONE—446 So. Center St., Orange, N. J. Phone: Orange 3-4942.

LOU SCHIRO—600 West 57th Street, New York City. Phone: CIrcle 6-3067.

JIMMY SEEGMAN—136 Chestnut Street, Coshocton, Ohio. Phone: 665. Office, 58.

TUCK SHADDEN—3560 W. Broadway St., Council Bluffs, Ia.

CLAUDE SHANE—234 Euclid Ave., Cleveland, Ohio. Phone: Cherry 5811.

PHIL SHAPIRO—31 East 183rd Street, New York City. Phone: FOrdham 4-8253.

RALPH SHARPE—2122 McDougall St., Detroit, Mich. Phone: Melrose 0552.

VIC SHARRETT—26 Mercer Ave., Doylestown, Pa. Phone: Doylestown 990.

GEORGE SHEPPARD—Boxing Enterprises, 768 Montgomery Street, Brooklyn, New York. Phone: COlumbus 5-6097 and SLocum 6-7297.

HARRY SHEPPARD—3525 Durocher Street, Apt. 91, Montreal, Canada.

JACK SHEPPARD—1830 19th Street, Huntington, West Virginia.

IZZY SILBERT and HENRY COHEN — 2006 Wilkens Ave., Baltimore, Md. Day phone: Vernon 2543. Night phone: Gilmore 8726J.

SAM SILVERMAN—27 School St., Boston, Mass. Day phone: Lafayette 0511; night phone: Chelsea 4544.

FRANK SILVESTRI—562 Railroad Ave., San Francisco, Cal.

SKIPPY SIMMONS—Fun House Gym, 532 West Juneau Ave., Milwaukee, Wisc.

JIMMIE SIMPSON—830 Magnolia St., Oakland, Cal.

JAMES SLAVIN — Boxing Enterprises, 53 Miner Street, Hudson, Pa.

NORMAN SMILEY—309A Waller St., San Francisco, Cal.

CLYDE SMITH—1003 East Magrill Street, Longview, Texas.

GEORGE SMITH—885 E. 38 Ave., Vancouver, B. C., Canada.

MIKE SOKOLOFF—1205 Locust St., Philadelphia, Pa. Phone: Kingsley 5-5400; Baldwin 9-5735.

RAY SOLDIVAR—189 S. Marianna Street, Los Angeles, California, Phone: Ang. 2-3306.

MARIO SPAMPANATO—2122 Mason St., San Francisco, Cal.

DANNY SPUNT—Boxing Enterprises, 70 West Madison Street, Chicago, Ill.

MAX STANFORD—350 North 56th Street, Philadelphia, Pa. Day Phone: AL 4-0850. Night Phone: AL 4-5549.

TOM STANLEY—1359 Parkview Drive, Lyndgurst, Cleveland 21, O. Phone: Hillcrest 1569-W.

TONY STECHER—605 Dyckman Hotel, Minneapolis 2, Minn. Day Phone: Bridgeport 4350. Night Phone: Walnut 8480.

ED STEVENSON—6106 So. Western Avenue, Chicago 36, Ill. Phone: Hemlock 4900. Stillman's gym Columbus 5-8700.

LOU STOKAN—4749 Plummer Street, Pittsburgh, Pa. Phone: Schenley 9693.

GIL STRINER—1021—4th St., S. W., Washington, D. C. Phones: (Day) MEtropolitan 2867; (night), SHepherd 7820.

TEX SULLIVAN—2 Columbus Circle, New York City, N. Y. Phone: CIrcle 5-9760. Home, WAdsworth 3-4584. Circle 5-8100.

JOHN SULLO — 218 E. 11th St., New York, N. Y. Phone: (Bus., Stillman's Gym). Columbus 5-8700—01.

GUY (THE DUKE) SULPI—Singer's Gym, 338 Washington Street. Phone: Washington 0525. Home address: 102 Barthel Street, Buffalo, New York. Phone: Day or night, Humboldt 8108.

GUIDO TAFANELLI—1601 Market St., Oakland, Cal.

WILLIAM TAYLOR—580 McAllister St., San Francisco, Cal.

F. E. TERHUNE—630 E. 23rd St., Paterson, N. J. Phone: Van Houten 4-0790-M.

DOC HERMAN TESCHBURG—334 Wilson Avenue, Brooklyn, N. Y. Phone: Glenmore 2-4927.

FRANK TEXEIRA—c/o Ringside Cafe., 1011 Franklin Street, Oakland, Cal. Phone: T 9825.

DOLPH THOMAS—541 Turk Street, San Francisco, Cal. Phone: Graystone 4-9735.

JACK THOMPSON—Central Fire Dept., Warren, Ohio.

JOHNNY TOTH—114 Kaufman Street, Tonawanda, N. Y. Phone: Delaware 0937.

ARTHUR TRACEY—9164 Harrell Ave., Detroit 13, Mich. Phone: Lakeview 73450.

BENNY TROTTA—3901 Mt. Pleasant Street, Baltimore, Md. Phone: Wolfe 7095.

FREDDY TROZZI—36 Willoughby Road, Milton, Mass. Phone: Blue Hills 8-4947.

BOB TURNER—2816 Easton Ave., St. Louis, Mo. Phone: Franklin 8652.

PETE VACCARE—1587 Broadway, New York, 19, N. Y. Phone: CIrcle 5-9476.

MAX VAN REES—3915 College Ave., Des Moines, Ia. Phone: 7-3353.

JOE VELLA—607 Gorge Road, Cliffside Park, New Jersey. Phone: Cliffside 6-0471.

PAUL VENTURI—139 Magnolia St., Millbrae, Cal.

DICK VICK—183-32 Dunlop Avenue, St. Albans 12, N. Y. Office Phone: CI 5-9427. Home Phone: VI 4-0367.

JOHNNY VIDAL—11 Encline Court, San Francisco, Cal.

JOHN VILLAFLORE—130 No. Coronado Street, Los Angeles, Cal. Gym Phone: MA 4750. Home Phone: EX 2592.

JIMMY VINER—Sugar's Cafe, 201 East 4th St., St. Paul, Minn. Phone: Garfield 2728.

LOU VISCUSI—Hartford Auditorium, 331 Wethersfield Avenue, Hartford, Conn. Phone: M 61-522. 3901 Arlington Avenue, Tampa, Fla. Phone: 7-1252—Hartford.

JIMMY VOCCOLA—245 Jane Street, Bridgeport, Conn. Phone: Restaurant 4-9908.

EDDIE WALKER—President Hotel, West 48th Street, New York City, N. Y. Phone: CIrcle 6-8800.

TED WALKER—474 Meridian Road, San Jose, Cal. Phone: Cypress 5-6396; Gym, 130 Post St. Phone: Cypress 4-3296.

ROBERT WASHINGTON — 57 No. Mukui Street, Honolulu, T. H.

MAURIE WAXMAN — 492 Sheffield Ave., Brooklyn, N. Y. Phone EVergreen 5-6106.

MAX WAXMAN—c/o Jack Dempsey's, 1619 Broadway, New York, N. Y.

SAM WEAVER—201 North Galvez Street, New Orleans, La. Phone: Galvez 9656.

JOE WEBSTER—Market Street, Camden, New Jersey. Phone: Emerson 5-1898.

AL WEILL—1585 Broadway, New York City, Strand Bldg., Suite 317. Phones: Day, CIrcle 6-8459, COlumbus 5-9226. Night Phone: TRafalgar 7-5569.

EMMETT WELLER—319 Robert Street, St. Paul 3, Minnesota. Phone: Dale 8444. Res.: 251 Iglehart Avenue.

MAXIE WEISBARTH—223½ Duncan Street, San Francisco, Cal.

CHICK WERGELES—9 Rockefeller Plaza, New York City. Phone: CIrcle 5-7466. Home Phone: Hollis 5-9225J.

WILLIAM WHARTON—2213-A Market St., San Francisco, Cal.

JERRY WHITE—Magic City A. C., 229 S. W. 6th St., Miami, Fla.

JIMMY WHITE — 1110 Wyatt Street, Bronx, New York. Phone: TAlmadge 9-8698.

GEORGE WHYTE—463 Cummins Ct., Baltimore 1, Md.

ERNIE WILLIAMS—733 East 41st Street, Los Angeles, California.

JIMMY WILLIAMS — 119 W. Mill Street, Marion, Ohio.

JOE WILLIAMS—2820½ S. Olive Street, 321 S. Main Street, Los Angeles, Cal. Phone: RI 6934: Gym Phone: MA 4750.

STIFFIE WILLIAMS—Sporting Enterprises. Office and Gymnasium, 12½ Boulevard, N. E., at Edgewood, Atlanta, Georgia. Phone: Jackson 4785.

GUS WILSON—1927 W. 6th St., Los Angeles 5, Cal. Phone: Exposition 4141.

HARRY WINKLER—1231 North June Street, Hollywood, Cal.

GEORGE WINN—1606 East 34th Street, Brooklyn, New York. Phone: NAvarre 8-7560.

NAT WOLFSON — Hotel Belvedere, 1650 Broadway, Room 808, New York City.

ARON WOODARD—2370 East 87th Street, Cleveland, Ohio. Phones: Randolph 4530 Endicott 5591.

WRIGHT BROS.—C. Y. O. Gym, Honolulu, T. H.

JOHNNY WRIGHT—3034 Indiana Ave., Chicago, Ill. Phone: Calumet 1968.

HARRY WYNN—23 Pennington St., Newark, New Jersey. Phone: Mitchell 2-1247; Bigelow 3-4126.

RUDY ZARO—123 33rd Street, Brooklyn, N. Y. Phone: CIrcle 6-8770.

HARRY ZASLOW — 5829 Beaumont Ave Philadelphia, Pa. Phone: Belgrade 3301.

WORLD'S OUTSTANDING PROMOTERS AND MATCHMAKERS

ACME BOXING ENTERPRISES—(Wm. S. Ross), 1217½ Main St., Seattle 44, Wash.

BILLY ADAMS-BILLY CRAIG—Wiliamson, West Virginia. P. O. Box 785.

GOLDIE AHEARN—Liberty A. C., 1101 Abbey Place, Washington, D. C., N. E. Home phone: Atlantic 3338. Tru-Blu Beer Ale, 6100 Sligo Mill Road, N. E. Washington, D. C. Phone: Randolph 1200.

ARMANDO ALEJANDRE—Havana, Cuba.

AUGUSTUS C. ALLEN—417 N. Piney Green, Midway Park, N. C., Jacksonville, N. C.

JACK ALLEN—Washington Hotel, Toronto, Canada. Toronto Sporting and Athletic Club. Phone: WA 9922. Hotel, RA 4173.

MANNY ALMEIDA—80 Mathewson Street, Providence, R. I. Phone: MA 2064.

SAM AMOS—Central City Boxing Club, Inc., 127 W. Lafayette St., c/o Kirk Hotel, Syracuse 2, N. Y. Phone: 3-6905.

SYD ANDERSON—Lion's Boxing Club, Eureka, Cal.

ALDOLFO ARGUIJO—1058 Adams, Brownsville, Texas.

WM. P. ARNOLD—2004 Pine Street, Terrell, Texas.

ASBURY PARK ARENA—224 Main St., Box 191, Asbury Park, N. J.

LARRY ATKINS—Public Auditorium, Cleveland, Ohio. Hollenden Hotel, Cleveland, Ohio. Phone: Main 4200.

JOHNNY ATTELL—The Arena, Phila., Pa.

PETE AUDETTE—4039 Des Erables Street, Montreal, Canada.

CHUCK VAN AVERY—Oshkosh Boxing Club, Oshkosh, Wisc. Phone: 1923.

K. S. (KOLLIE) BARNETT—3800 Wynkoop, Denver, Colorado. Phone: Keystone 2323.

TED BALL—Ringside Gym, 49 Biltmore Ave., Ashville, N. C. Phone: 8274-W—4267-J.

TED BALY—Troy Boxing Arena, P. O. Box 97, Troy, New York. Phone: Troy 4737.

BECKER BOXING CLUB—(Sam Becker), 8th & Vine Sts., Cincinnati 2, O. Phone: (Day), Main 3392; (night), Avon 1587.

BENNY BECKER—116 W. 5th St., Cincinnati, Ohio.

BILL BELLAMY—Express News Athletic Association, San Antonio, Tex.

GILBERT BENAIM—Club des Cinque, Le Rue Du Faubourg, Montmarte, Paris, France.

LEON BERNSTEIN — Maryland Hotel, St. Louis, Mo.

JOHNNY BEST — The Stadium, Liverpool, England.

DAVE BEZNOR—Wisconsin 20th Century Sporting Club. Empire Bldg., Milwaukee 3, Wisc. Phone: Daly 4736.

HEINIE BLAUSTEIN—513 E. Baltimore Street, Baltimore, Md. Phones: Day, Calvert 5038 Night, Liberty 8220.

LOUIS BOCH — 40-42 W. Market Street, Wilkes-Barre, Pa.

JIMMY BOGGS (Borger)—700 Tyler St., Amarillo, Tex.

NAT BRANKER—252 Wyoming Ave., Scranton, Pa.

MATTY BRESCIA—401 M. & M. Bldg., Memphis, Tenn.

CHARLES BRETTHAUER—320 E. Tyng, Pampa, Tex.

GEORGE K. BROWN—Wheeling Boxing Club. Address: Hotel Windsor, Wheeling, W. Va.

KEITH BUCKLEY — 118 West Road, Grand Junction, Colorado.

THOMAS "KID" BURNS—123 Prospect Street, Binghamton, New York.

FRANK R. CAHILL—703 Realty Bldg., Louisville, Ky. Phones: Gym, Clay 1225. Office, Wabash 2124-5.

PROMOTER CAMBRA — National Olympic Stadium, Panama City, Panama.

F. B. CAMPBELL—310 West Wright Street, Pleasantville, N. J.

JIMMY CAMPBELL—706 Woodruff Place, Charlotte, N. C.

TONY CANCELA—2810 Nebraska Avenue, Tampa, Fla.

RAY CARLIN—1011 Franklin Street, Oakland, California. Phone: Templebar 9825.

LLOYD CARTER—Indianapolis S. C., Washington Hotel, Indianapolis, Indiana.

DAVE CASHMAN—Room 217, Crown Hotel, Providence, Rhode Island.

CASINO ARENA—Scranton, Pa.

ROMULO CASTILLO—401 West Harrison, Harlingen, Texas.

STANLEY CAUFIELD—Southwest Promotional Enterprise 410 Caples Bldg., El Paso, Tex.

CAVALIER BOXING CLUB—912 Cherry St., Clarksville, Ark. Phone: 413-J.

CIVIC AUDITORIUM—Tacoma, Washington.

CITY TATTERSALL'S CLUB—198 Pitt St., Sydney, Australia.

JOHN CLANCY—Vets Club, Manchester, N. H.

MAX CLAYTON—Castle Hotel, 632 So. 16 St., Omaha, Neb. Phone: Atlantic 8750.

BARON COHEN—The Valley Arena, 560 Bridge Street, Holyoke, Mass.

MORRIE COHEN—Pasadena Arena, Fairoaks Blvd., Pasadena, California.

GEORGE CONACCIO—Civil Auditorium, D. A. V. Chap. 11, San Jose, Cal.

A. N. COOK—Box 664, Greenville, Tex.

PETER CORMIER—178 St. George Street, Moncton, N. B., Canada.

JES CORTES—Manila Sports Promotions, Manila, Philippine Islands.

MICKY DAVIES-BRICKY COLLINS — 832½ 7th Avenue, Huntington, West Va. Phone: Huntington 3-2318.

ERNE DE ALVA—Manila, P. I.

WM. M. DEEG—1709 10th St., Corpus Christie, Tex.

MIGUEL DE LA COLINA—Empresa Mexicana de Box (Salvador Lutteroth Suvs.), Basilio Badilla 46—First Floor, Arena Coliseo, Peru 77, Mexico, D. F., Mexico.

JOE DEMARIA—22 Littleton Street, Springfield, Mass.

DEMPSEY A. A.—Rm. 42, 120 Milk St., Boston, Mass.

AL DERMER—Ryan's Auditorium, Fresno, California.

DICK DEUTSCH—JACK SHEPPARD—Radio Center Arena, Huntington, W. Va., Phones: 31354, 24442.

TOMMY DE TARDO—709 N. E. 79th St., Miami, Fla.

JAMES H. DOLAN—3411 Nashville Street, El Paso, Texas.

DON ALBERT DOMINIQUE—703 So. Pine St., San Antonio, Tex.

JIM DOWNING—Richmond Apartments, 70 East North Temple Street, Salt Lake City, 1, Utah. Phone: 5-9697.

SHERMAN DOWSETT — Hawaiian Islands, T. H. Tommy Muroda, Matchmaker.

JIMMY DUNDEE—American Legion Boxing Club, 111 Franklin St., Oakland, Cal.

HARRY EAGLES—Kiel Auditorium, P. O. Box 4524, St. Louis, Mo.

CAL EATON—Olympic Auditorium, 1802 So. Grand. Ave., Los Angeles.

EASTERN PARKWAY ARENA—1435 Eastern Parkway. Phone: PR 4-1520.

TOMMY EDWARDS—Cheyenne, Wyoming.

T. M. (MILT) ELLIS JR.—Beloit Sportsman's Club. Phone: 4161.

MATTHEW T. ELSE—405 West Emily Street, Terrell, Texas.

JIMMY ERWIN—El Paso A. C., 118 Buena Vista Drive, El Paso, Texas.

AL FAIN—Hotel Knickerbocker, Milwaukee, Wis.

ROXIE FARGIONE—6201 Mulberry Street, Philadelphia, Pa.

ERNIE FARR—1407 3rd St., E. Calgary, Alberta, Canada.

HARRY FERNSTEIN—Berlin Heights, Ohio. Phone: 2668 Huron.

JESS (BARBER) FERRIS—Hotel Washington, Summer Street, Charlestown, W. Va. Phone: 33949.

LOU FISHER—Crescent A. C., 706 East Baltimore St., Baltimore, Md. Lexington 5214, Saratoga 8837.

JIMMY FITTEN—950 N. Sixth St., San Jose, California.

PHIL FLAKE—2518 Q St., Galveston, Tex. Phone: 25184.

MOE FLEISCHER—Ridgewood Grove. Home address: 103 Hawkstone Street, Bronx 52, New York. Phone: LUdlow 7-0318.

BENNY FORD — Coliseum Bowl. San Francisco, California.

ALLIE FRANK — Keystone Boxing Enterprises, Harrisburg Boxing Club, Harrisburg, Pennsylvania.

JOE FREEMAN—1708 N. W. 22nd Court, Miami, Fla.

FRESNO BOXING CLUB—Ryan's Auditorium, 1310 Fresno St., Fresno, Calif.

MIGUEL GARCIA—Havana, Cuba.

FRANK GATTO—542 Campbell Street, Kansas City, Missouri.

P. L. "PINKIE" GEORGE—Coliseum, 212 Securities Bldg., Des Moines, 9, Ia.

WILLIE GILZENBERG and BABE CULNAN —Meadowbrook Bowl, Newark, New Jersey. 695 South Warren Street. Phones: Day, Essex 2-3700. Night, 3-6486. Laurel Gardens, Newark, New Jersey. Phone: Essex 2-1800.

RAOUL GODBOUT—2490 Mount Royal, East Montreal, Canada.

ORVILLE GODFREY—3527 Woodward Ave., Detroit, Michigan. Phone: Temple 1-2525.

SYD GOLDBERG—2358 Franklin, Toledo, O.

GOODWIN ATHLETIC CLUB—293 Washington Street, Boston, 8, Mass. Phone: Capitol 5655.

GRANBY BOXING CLUB INC.—Matchmaker, Jack Levinson, 128 W. 10th Street, Norfolk, Virginia. Phone: 28855.

JOHNNY GREGGS—Yankton, South Dakota.

ROSEY GRIER—712 Odd Street, Canton, Ohio.

DICK GRIFFIN—417 E. California Street, El Paso, Tex. Phone: 3-1115.

JACKIE GRIFFIN—1757 S. Tuxedo Street, Stockton, Cal. Phone: Stockton 2-9152.

JIMMY GUEST—2229 Branard St., Houston, 2, Tex.

CHARLEY HALL—810½ Donnally Street, Charlestown, W. Va.

LEE HAMMOND—633 South Main Street, Dayton, Ohio. Phone: Adams 3796.

IVER M. HANSON and ARTHUR J. McCABE —Boxing Enterprises. Box 8, Hines, Illinois. Phone: Maywood 8084.

BEN HARDIN — American Legion, Butte, Montana.

HARRY HARRIS—Hotel Detroiter, Detroit, Mich.

HARRY HARTMAN—Socko A. C. Provident Bank Bldg.. Cincinnati, Ohio.

CLARENCE HARTNER—Winona, Minn.

CHICK HAYES—548½ Congress Street, Portland, Maine. Portland S. C. Phones: Day, 2-4811. Night, 3-7175.

BOB HEATH—Century Boxing Enterprises, 109 South Main Street, Akron, Ohio.

JACK HERMAN—Great Lakes A. C., 262 Main Street, Buffalo, N. Y. Phone: Wash. 6171.

INTERNATIONAL BOXING CLUB—Madison Square Garden, New York City. Jim Norris, Jr., Promoter, Harry Markson, General Manager, Al Weill, Matchmaker. Phone: Circle 5-8100.

BOB HIGGINS—Box 96, Freeport, Texas.

NEAL HILLIARD—620 Robin Street, Houston, Texas.

MIKE HIRSCH—Ocean Park Arena, 234 Pico Blvd., Santa Monica, Cal.

JACK HURLEY—Lincoln Hotel, Chicago, Illinois. Chicago Stadium.

NORMAN HURST—Bellevue Arena, Manchester, England.

JOHNNY IPP—Matchmaker. Trenton Arena A. C. 40 N. Stockton Street, Trenton, N. J. Phone: Arena 2-9400.

FRED IRWIN—Grand Hotel, 51 & S. Parkway, Chicago, Ill.

BILLY JACKSON—525 5th Street, Sioux City, Iowa.

BOB JOHNSTON—Bangor Boxing Club, 15 State Street, Room 34, Bangor, Maine. Phone: 5450.

WILLIE JOHNSTON—1476 Broadway, New York City, N. Y. Jamaica A. C. Phone: BRyant 9-2351. Box office, Royal Windsor Palace. Phone: SUsquehanna 7-7866.

E. G. JONES—Columbus Skating Arena, Columbus, Tex.

J. S. JONES—Spur, Tex.

WILLIAM M. JONES JR.—2928 Moore Street, Corpus Christi, Texas.

STANLEY JOSS—Broadway Arena, 2806 Ave. I, Brooklyn, N. Y. Phone: Navarre 8-1434.

BERT KAHN—2318 29 St., Lubbock, Tex.

ABE KATZ—(Office) 1516 Orleans St., New Orleans, La., Phone: Canal 2517. (Residence) No. 9. Warbler St. Lake Vista. Phone: Audubon 2392.

JACK KEARNS—Chicago Coliseum, 15th & Wabash Avenue, Chicago, Ill.

DARBY KELLY—Matchmaker, Fairgrounds Arena, Lincoln, Neb.

CLINT KETCHUM—Boxing Promoter, Salt Lake City, Utah.

JACKIE KING—Memorial Auditorium, Sacramento, Cal.

JIMMY KINGSLEY—Charter A. C., Hartford, Conn.

BURLEY KINNEY—Clarksville, Ark.

GEORGE KOBB—5 Salem Park, Elizabeth, N. J. Phone: Elizabeth 2-6382.

BILL KYNE—Civic Auditorium, San Francisco, California.

A. LAMANTIA—Ambassador Hotel, Houston, Texas.

MIKE LATZO—P. O. Box 131, Scranton, Pa.

FRED LERMA—1237 Lincoln Street, Brownsville, Texas.

H. H. LEWTON—724 Franklin, Waco, Texas.

JOHN LIFFORD—Club Curling Rink, 31 Alexandra Street, St. Stephen, N. B., Canada. Phone: St. John, N. B. 3-0047.

JOE LIVATO—1133 E. 55th, Chicago, Ill.

ANDY M. LOCKEN—306 E. Forrest Street, Victoria, Texas.

NICK LONDOS—5920 Grand River at McGraw-Olympia A. C., Detroit, Mich.

V. S. MAGEE—302 5th Ave., Texas City, Tex.

HYMIE MALLIN—Schwehm Bldg., Room 300, Atlantic City, N. J.

ROSS W. MARLIN—(Pt. Arthur)—2205 Foch St., Beaumont, Tex.

ELDEN MAXWELL—YMCA, Pueblo, Colo.

CHARLES E. McADAMS—Pastime Athletic Association, 132 Central St., Athol, Mass.

TRAVIS McCALL—412 Lattimer Street, Dallas, Texas.

BABE McCOY—Hotel Mayan, 3049 W. Eighth St., Los Angeles, Cal. Phone: FI 2101.

MARTY McDONALD—Union Street, Glace Bay, Nova Scotia, Canada. Club Forum.

McDONOUGH AND NEWIN—Manila, Philippine Islands.

FRANK C. McGEE—118 W. Grayson St., San Antonio, Tex.

JIM McGIRR—100 Fifth Street, McKeesport, Pa. Phones: McKeesport 9800, 2-3554 and 9443.

JOE McKENNA—White Plains A. C., White Plains Center. White Plains, New York. Phones: Day, CIrcle 5-9766. Night, CIrcle 7-8588.

FORREST McKINNEY—Indianapolis Boxing Center, 231 E. Maryland St., Indianapolis, Ind. Phone: MA 3549.

GENE McMULLIN—410 Alamo Hotel, Austin, Texas.

RAMON MENDEZ—Pan-American Promoting Syndicate, Box 2536, Cristobal, Canal Zone.

GABE MENENDEZ—Turner's Arena, Metropolitan 5110, Turner Arena, 15th and West Street, N. W. Washington, D. C. Phone: Michigan 6614.

LOUIS MESSINA—(Office) Ringside Gym, 1427 Canal St., New Orleans, La. Phone: MA. 3696; (Res.) 801 Marais St. Phone: RA. 7646.

SAM & JOE MICHAEL—Maine Boxing Association, 83 Chestnut Street, Lewiston, Maine.

DEWEY MICHAELS—Fairview A. C. Matchmaker, Chas. Pinto. Palace Theatre Bldg., Buffalo, New York. Phone: Wash. 6262.

EDDIE MILLER and JACK CONNOR—Northwest Athletic Club, 909½ Commerce Street, Tacoma, Washington.

JAKE MINTZ and ROONEY McGINLEY—Boxing Club, Room 243, Fort Pitt Hotel, Pittsburgh, Pa. Phone: Atlantic 8000.

BILLY MITCHELL—Wisconsin Boxing Club, Cawker Bldg., Milwaukee 3, Wisc. Phones: Broadway 9954 and Daly 3948.

BILLY MITCHIE—Fairview A. C., 358 Main Street, Buffalo 2, New York.

VINCENT MOAR—c/o Post Office, Chatham, N. B., Canada.

RALPH MOE—Indian Head A. C., Labor Temple, Eau Claire, Wisc. Phone: 2-1014.

JAMES MONROE—Hazelton Boxing Club, 526 Hayes St., Hazelton, Pa.

PETE MONTESI—Danbury Arena, Danbury, Conn.

PETE MORAN and FRED P. MEAGHER—413 S. Broad St., Philadelphia, 47, Pa.

BILL MORRISSEY—The Fanatorium, Grand Rapids, Mich.

GEORGE MULLIGAN—16 Phoenix Avenue, Waterbury, Conn.

JIMMY MURDOCK—The Arena, Jacksonville, Fla.

WILSON MURRAH—128 N. Court, Memphis, Tenn.

CHARLIE MURRAY—62 Starin Ave., Buffalo, New York. Home Phone: University 4277.

JIMMY MURRAY—414 14th St., Oakland, California. Phone: Higate 9500.

SAM H. NASSOUR—1606 E. Avenue, Austin, Tex.

ANDY NEIDERRITER—1630 Broadway, New York, N. Y. Phone: Columbus 5-9173.

IRVIN NIEMAN—516 Franklin, Michigan City, Ind.

DEKE NOBLE—Kokomo, Ind.

TIM NOLEN—Moxahalia Park, Zanesville, Ohio.

BOB NORGARD—704 Fredericksburg Road, San Antonio, Texas.

BOBBY NORTH—Matchmaker in Kansas and Missouri. 1585 Broadway, New York 19, N. Y.

GERALD O'BRIEN—P. O. Box 134, St. John, N. B.

JACK O'BRIEN—199 King, Burlington, Vt.

JACK O'BRIEN—Callahan A. C., 44 School Street, Boston, Mass. Phone: Laf. 0511. Home address: 108 Russell Street, Cambridge, Mass.

ERNESTO OLIVAREZ—Donna, Tex.

DICK O'NEAL—Bamboo Sports, Box 156, Agana, Guam.

BERNARD KID O'NEIL—Cornwallis Street, Halifax, N. S., Canada.

ISMAEL C. PACE — Stadium, Luna Park, Buenos Aires, Argentina.

FRED PEARL—Victory Athletic Club, Sacramento, California.

JACK PEARL—Arena Gardens, Detroit, Mich.

TEX PELKEY—Recreation Center, Paterson, N. J.

PEP ATHLETIC CLUB—Pep Barone, promoter, 616 Hamilton St., Allentown, Pa. Phone: 32513.

CHARLEY PINTO—327 Main Street, Buffalo, N. Y.

NICK PISTORY—Municipal Stadium, Erie, Pa.

BILL PLATTSMIER — 233 Oakland Street, Beaumont, Texas.

DICK POGUE and DICK DEUTSCH—Radio Center Arena, 4th Ave., Huntington, West Virginia. Phone: 2-7992. Matchmaker, Jack Sheppard.

JACK PORTNEY—40 S. Howard Street, Baltimore, Md.

JACK POWERS—Spokane Boxing Club, 410 W. Riverside, Ave., Spokane 8, Wash.

BUNNY PRICE — 816 15th Street, Moline, Illinois. Promoting at Davenport, Iowa.

AL PRINCIPE—c/o 64 Club, 64 E. Hastings, Vancouver, Canada. Phone: Marine 3026.

QUEENSBORO A. C.—Moe Fleischer, Long Island City Phone: IR 6-9779.

HEARD RAGAS—Coliseum Arena, Conti & N. Roman sts., New Orleans, La. Phone: Tulane 6595; Res. 4932 Elysian Fields Ave. Phone: Crescent 2713.

RALPH V. RAY — 103 Elm Street, Corpus Christi, Texas.

LEW RAYMOND—Hotel Lynrose, New Orleans, La. Phone: Night and day, Magnolia 9986.

JOSEPH J. REY—Box 800, S. M. U., Dallas, Tex.

ART ROONEY—Fort Pitt Hotel, Pittsburgh, Pa. Rooney-McGinley Boxing Club. Home phone: Fairfax 3843.

ANGELO ROSE—444 Powers Bldg., Rochester, N. Y.

JIM ROY—(Pleasant Mound), 3535 Buckner Blvd., Dallas, Tex.

TOM RUGGIERIO—Olympian Utica Club, 140 Liberty St., Utica, N. Y.

C. W. RZEPPA & L. L. ESPENSEN—Paris Gum Corp. of America, McAllen, Tex.

TEX SALKELD—National Boxing Club, Portland, Oregon.

MORRIS SALZER—Empire Sports, Inc., 1552 Blake St., Denver, 2, Colo. Phone: Cherry 5637; Freemont 5401.

JOEY SANGOR—333 Empire Bldg., Milwaukee, Wis.

RAY SANTANA—Ave. Ponce de Leon 362, San Juan, Puerto Rico. Phone: 2-3885—Puerto de Tierra.

RALPH SARA—New Britain, Conn.

IRVING SCHOENWALD and JACK BEGUN—Room 628, 127 Dearborn Street, Chicago, Illinois.

YANKEE SCHWARTZ—Lancaster A. C., Lancaster, Pa.

FRANK SHEPARD—Armory, Kingstown, Pa.

GEORGE SHEPPARD—Operating clubs in New Britain, Conn., and Springfield, Mass. Address: 685 Van Sicklen Ave., Brooklyn, New York. Phone: Skidmore 4-3172.

BOB SIEGRIST—Huron, South Dakota.

MORRIS P. SIGEL—502 Milam Bldg., Houston, Texas. Houston A. C.

SAM SILVERMAN and JIMMIE MEDE—44 School Street, Boston, Mass. Phones: Lafayette 6511, 6396 and 6397.

ROY SIMMONS—Hotel Wood, Syracuse, N. Y.

ANDY SKAFF—La Cross Athletic Club, La Cross, Wisconsin.

WILLIE SLATER—Miami Colored Club, 151 N. W. 7th Street, Miami, Florida. Phone: Miami 2-1291.

JIMMY SLAVIN—53 Miner St., Hudson, Pa.

BUD SMITH—Rocky Ford, Colorado.

DICK SMITH—130 So. Forest St., Bellingham, Wash.

RALPH SMITH & BILL DAVEE 220 Dooley Bldg., Houston, Tex.

MILO SOLOMITO—563 Poplar Avenue, Memphis, Tenn.

JACK SOLOMONS—Panton House, Haymarket, S. W. I., London, England.

R. SONNERS — 126 S. Franklin, Mansfield, Ohio. Phone: 6022-3

TOM STANLEY—2206 Murray Hill Road, Cleveland, Ohio.

ST. NICHOLAS ARENA—66th St. and Columbus Ave., N. Y. City. Teddy Brenner, Matchmaker. Phone: CI 5-8100.

ST. PAUL ATHLETIC EXHIBITIONS, INC.—15 East 5th St., St. Paul, Minn. Benjamin B. Kaplan (Pres.) Murray McLean (Matchmaker) Phone: (Days) Cedar 4520 (Nights) Viking 1721.

TONY STECHER—Suite 605, Dyckman Hotel, Minneapolis, Minn.

C. W. STEELE—197 Charlotte Street, Sydney, N. S., Canada.

HANK STEZAR—220 Lackawanna Avenue, Scranton, Pa.

LOU STOKAN—4749 Plummer Street, Pittsburgh, Pa. Phone: Schenley 9693.

TONY STORACE—400 Mayberry Road, Rome, N. Y.

ROBERT L. STRUBLE—358 Herring Hotel, Amarillo, Tex.

MIGUEL SUAREZ—Havana, Cuba.

SYDNEY STADIUM, Sydney, Australia. H. Miller, Mgr.

SYRACUSE SPORTING CLUB INC. — 269 James St., Syracuse, N. Y. Phone: 2-1538 Louis Leone (Promoter). Eddie Gallagher (Matchmaker).

HERMAN TAYLOR—Convention Hall and The Arena, Philadelphia, Pa. Finance Bldg., Broad and Penn Square, Phila., Pa. Phone: Spruce 0925.

JACK THOMAS—Admiral Beatty Hotel, Room 418. Phone: 3-3311, St. John, N. B., Canada.

LEN THOMAS—National Boxing Club, 1975 Mission St., San Francisco, 3, Cal.

P. A. THURKETTLE—1801 Adams Ave., Toledo, Ohio.

JAMES TIGEURE—361 Mass. Ave., Boston Mass.

JIMMY TOPPI — Olympic A. C., 250 South Broad Street, Phila., Pa. Phones: Day, Pennypaker 3650. Night: Howard 2572.

DENO TUFARES—1715 8th Street, Wichita Falls, Tex.

SAMMY TURNCHORE—New Philadelphia, Ohio.

RIP VALENTI—Godwin A. C., 293 Washington Street, Boston, Mass. Phone: Capitol 5655.

L. M. VALLE—1009 Farragut Street, Laredo, Texas.

VALLEY SPORTING CLUB—612 Eddy Bldg., Saginaw, Mich.

LOU VISCUSI—Operating Hartford A. C. and Tampa A. C. in Florida. Phone: 7-1252, 55 Morris Street, Hartford, Conn.

BARRON VON STUMME—571 So. Coronado St., Los Angeles, Cal. Phone: FE 6302.

BILL WALSH — Ohio Hotel, Youngstown, Ohio. Phone: 4-1131.

MAX WAXMAN—Boxing Enterprises, 1619 Broadway, New York City. Phones: CIrcle 6-3518 or Dempsey's Restaurant, CIrcle 6-7875.

HARRY D. WEIL—1226 Eckert Ave., Reading, Pa. Phone: 2-5119.

JOE WENKE—Cambia A. C. of Philadelphia, Shubert Bldg., 250 Broad Street, Phila., Pa. Phones: Kingsley 0919 and 9710.

BUSTER WHITE—1504 Habersham St., Savannah, Ga.

DAVE WHITE—Causeway Arena, Miami, Fla.

JACK WHITE—Hotel Pittsburgher, Pitts., Pa.

WILLIAMS ATHLETIC CLUB—Williams and Dyer. 1533 Race Street, Cincinnati, Ohio. Parkway 2278.

BILL WILLIAMS—Coliseum, 105½ Main St., Houston 2, Texas. Phone: Jackson 2-5701.

JIM WINDSOR—Sherwood, 4, Broomhill Crescent, Leeds, 7, England.

ARVIS L. WOODRING — 2207 Buchanan, Amarillo, Texas.

WYER-LUPO BOXING CLUB—Box 523, Fairmont, West Virginia.

MAX YEARGAIN—704 Kansas Ave., Topeka, Kansas. Suite 306. Phone day or night: 3-6674.

A. E. YORK—Victoria, Texas.

GEORGE ZAHARIAS — Rocky Mountain Sports Enterprises, 534 17th St., Denver, Colorado. Phone: Cherry 1956.

BEN ZENOFF—43 N. Canal Street, Chicago, Ill.

MORRIE ZENOFF — Victory Sports Club, Plankington Arcade Basement, Milwaukee 3, Wisc. Phone: Broadway 8576.

CLAUDE ZOTTER—1305 Hamilton Avenue, Allentown, Pa. Office phone: 2-5747. Home phone: 3-2301.

INDEX OF WORLD, AMERICAN AND JUNIOR CHAMPIONS AND TITLE CLAIMANTS IN ALL DIVISIONS

A

Allen, Tom ---- 50
Ambers, Lou ---- 152
Angott, Sammy ---- 153
Apostoli, Freddie ---- 108
Archibald, Freddie ---- 174
Armstrong, Henry ---- 132
Attell, Abe ---- 162

B

Baer, Max ---- 63
Ballerino, Mike ---- 210
Barry, Jimmy ---- 183
Bartolo, Sal ---- 180
Bass, Benny ---- 168
Battalino, Battling ---- 170
Belcher, Jem ---- 44
Belloise, Mike ---- 211
Bendigo ---- 47
Berg, Jackie (Kid) ---- 212
Berlenbach, Paul ---- 75
Bernstein, Jack ---- 213
Bettina, Melio ---- 81
Bowker, Joe ---- 186
Braddock, James J. ---- 64
Brain, Benjamin ---- 44
Britt, Jimmy ---- 213
Britton, Jack ---- 125
Broome, Harry ---- 46
Broughton, Jack ---- 42
Brouillard, Lou ---- 105
Brown, Jackie ---- 206
Brown, Panama Al ---- 195
Buff, Johnny ---- 191
Burke, James (Deaf) ---- 47
Burns, Tommy ---- 56
Byrne, Simon ---- 46

C

Callahan, Mushy ---- 214
Callura, Jackie ---- 179
Canzoneri, Tony ---- 150
Cannon, Tom ---- 50
Carnera, Primo ---- 62
Carpentier, Georges ---- 73
Caunt, Ben ---- 45
Cerdan, Marcel ---- 115
Chambers, Arthur ---- 137
Charles, Ezzard ---- 65
Chip, George ---- 96
Chocolate, Kid ---- 171
Christoforidis, Anton ---- 83
Clabby, Jimmy ---- 91
Coburn, Joe ---- 49
Cochrane, Freddie "Red" ---- 135
Conn, Billy ---- 82
Corbett, James J. ---- 52
Corbett, Young ---- 162
Corbett, III, Young ---- 130
Coulon, Johnny ---- 187
Cribb, Tom ---- 43
Criqui, Eugene ---- 165

D

Dade, Harold ---- 198
Darcy, Les ---- 93
Darts, Bill ---- 45
Delaney, Jack ---- 76
Dempsey, Jack ---- 58
Dempsey, Nonpareil Jack ---- 86
Dillon, Jack ---- 69
Dixie Kid ---- 122
Dixon, George ---- 159
Donnelly, Dan ---- 44
Donovan, Mike ---- 86
Downey, William Bryan ---- 214
Dundee, Joe ---- 127
Dundee, Johnny ---- 166
Dundee, Vince ---- 106
Dunne, Jim ---- 50
Dwyer, John L. ---- 51

E

Elliott, Jim ---- 51
Erne, Frank ---- 140
Ertle, Johnny (Kewpie) ---- 215
Escobar, Sixto ---- 197

F

Faulkner, Tom ---- 45
Ferns, Jim (Rube) ---- 120
Fields, Jackie ---- 128
Figg, James ---- 42
Fitzsimmons, Robert ---- 54
Flowers, Tiger ---- 101
Forbes, Harry ---- 185
Freeman, Tommy ---- 129

G

Gallagher, Charley ---- 50
Gans, Joe ---- 140
Garcia, Ceferino ---- 110
Gardner, George ---- 68
Genaro, Frankie ---- 203
Gibbons, Mike ---- 90
Glover, Mike ---- 215
Goldstein, Abe ---- 192
Goodrich, Jimmy ---- 147
Goss, Joe ---- 51
Graham, Bushy ---- 194
Graziano, Rocky ---- 113
Greb, Harry ---- 99
Griffo, Young ---- 216
Gully, John ---- 44

H

Harris, Harry ---- 185
Hart, Marvin ---- 55
Hawkins, Dal ---- 157
Heenan, John C. ---- 50
Herman, Pete ---- 189
Hogan, Ben ---- 50
Hostak, Al ---- 109
Humphries, Richard ---- 43
Hyer, Jacob ---- 49
Hyer, Tom ---- 49

J

Jack, Beau ---- 154
Jackson, John ---- 43
Jadick, Johnny ---- 216
Jeby, Ben ---- 104
Jeffra, Harry ---- 175
Jeffries, James J. ---- 54
Jenkins, Lew ---- 153
Johnson, Jack ---- 57
Johnson, Tom ---- 42
Jones, Aaron ---- 48
Jones, Gorilla ---- 103
Jurich, Jackie ---- 208

K

Kane, Peter ---- 209
Kansas, Rocky ---- 148
Kaplan, Louis Kid ---- 167
Ketchel, Stan ---- 89
Kilbane, Johnny ---- 164
King, Tom ---- 49
Klaus, Frank ---- 95
Klick, Frankie ---- 217
Kreiger, Solly ---- 109

L

LaBarba, Fidel ---- 203
LaMotta, Jake ---- 115
Langan, Jack ---- 46
Langham, Nat ---- 46
Latzo, Pete ---- 127
Lavigne, George Kid ---- 139
Ledoux, Charles ---- 217
Lemos, Richie ---- 177

Leonard, Benny ---- 146
Lesnevich, Gus ---- 83
Levinsky, Battling ---- 71
Lewis, Harry ---- 218
Lewis, John Henry ---- 81
Lewis, Ted Kid ---- 124
Loughran, Tommy ---- 76
Louis, Joe ---- 64
Lynch, Benny ---- 208
Lynch, Joe ---- 190

M

Mace, Jem ---- 48
Mandell, Sammy ---- 149
Mantell, Frank ---- 92
Marino, Tony ---- 196
Martin, Eddie Cannonball ---- 192
Matthews, Matty ---- 120
Maxim, Joey ---- 220
McAuliffe, Jack ---- 137
McCarty, Luther ---- 219
McCoole, Mike ---- 49
McCoy, Al ---- 97
McCoy, Charles Kid ---- 119
McFarland, Packey ---- 219
McGoorty, Eddie ---- 94
McGovern, Terry ---- 161
McLarnin, Jimmy ---- 131
McTigue, Mike ---- 74
Meggs, George ---- 43
Mellody, Honey ---- 122
Mendoza, Daniel ---- 42
Miller, Freddie ---- 172
Mills, Freddie ---- 85
Mitchell, Pinkey ---- 221
Molineaux, Tom ---- 47
Monaghan, Rinty ---- 210
Montana, Small ---- 207
Montgomery, Bob ---- 155
Morgan, Tod ---- 221
Morrissey, John ---- 50
Murphy, Australian Billy ---- 159

N

Neil, Frankie ---- 186
Nelson, Battling ---- 141

O

O'Baldwin, Ned ---- 48
O'Brien, Philadelphia Jack ---- 68
O'Dowd, Mike ---- 98
Olin, Bob ---- 80
Oliver, Tom ---- 45
Ortiz, Manuel ---- 200
Overlin, Ken ---- 111
Owen, Tom ---- --

P

Pace, George ---- 197
Paddock, Tom ---- 44
Palmer, Pedlar ---- 222
Papke, Billy ---- 90
Paterson, Jackie ---- 209
Paul, Tommy ---- 171
Pearce, Henry ---- 45
Pelkey, Arthur ---- 223
Pep, Willie ---- 182
Perez, Young ---- 205
Perry, William ---- 45
Plimmer, Billy ---- 223
Price, Ned ---- 48

R

Richmond, Bill ---- 47
Risko, Eddie Babe ---- 107
Ritchie, Willie ---- 143
Robinson, Ray ---- 136
Rodak, Leo ---- 224
Root, Jack ---- 56
Rosenberg, Charley ---- 193
Rosenberg, Dave ---- 224
Rosenbloom, Maxie ---- 78
Ross, Barney ---- 132
Routis, Andre ---- 169
Ryan, Paddy ---- 51
Ryan, Tommy ---- 88

S

Saddler, Sandy ---- 180
Salica, Lou ---- 197
Sangchilli, Baltazar ---- 196
Sarron, Petey ---- 174
Sayers, Tom ---- 48
Scalzo, Petey ---- 176
Schmeling, Max ---- 60
Schwartz, Corp. Izzy ---- 204
Sellers, Harry ---- 43
Servo, Marty ---- 136
Sharkey, Jack ---- 61
Shaw, Battling ---- 225
Siki, Battling ---- 74
Singer, Al ---- 149
Slack, Jack ---- 42
Slattery, Jimmy ---- 78
Smith, Gunboat ---- 225
Smith, Jeff ---- 93
Smith, Mysterious Billy ---- 117
Smith, Solly ---- 161
Soose, Billy ---- 111
Spring, Tom ---- 46
Stanley, George (Digger) ---- 226
Steele, Freddie ---- 108
Stevens, Bill ---- 44
Sullivan, John L. ---- 52
Sullivan, Mike (Twin) ---- 123
Sullivan, Steve (Kid) ---- 226
Sullivan, Yankee ---- 49

T

Taylor, Charles (Bud) ---- 193
Taylor, George ---- 43
Terranova, Phil ---- 179
Thil, Marcel ---- 105
Thompson, Cyclone Johnny ---- 95
Thompson, Young Jack ---- 129
Tunney, Gene ---- 60

V

Villa, Pancho ---- 202

W

Walcott, Joe ---- 120
Walker, Mickey ---- 102
Walsh, Jimmy ---- 187
Ward, Jem ---- 43
Ward, Nick ---- 43
Weir, Ike ---- 157
Welsh, Freddie ---- 145
Wilde, Jimmy ---- 200
Willard, Jess ---- 58
Williams, Ike ---- 156
Williams, Kid ---- 188
Wilson, Jackie ---- 178
Wilson, Johnny ---- 99
Wolgast, Ad ---- 143
Wolgast, Midget ---- 205
Wormwald, Joe ---- 51
Wright, Chalky ---- 176

Y

Yarosz, Teddy ---- 107

Z

Zale, Tony ---- 112
Zivic, Fritzie ---- 134
Zulu, Young Kid ---- 201
Zurita, Juan ---- 155

INDEX OF FIGHTERS

(The Americas follow herewith. At the end of this index will be found a complete, separate index for the British Empire and Continental Europe.)

A

Abaadi, Jerry ---- 227
Abinet, George ---- 227
Abney, Dean ---- 227
Abrams, Frankie ---- 227
Abrellira, Reno ---- 227
Acevedo, Miguel ---- 227
Acosta, Ray ---- 228
Adams, Albert ---- 228
Adams, Charley ---- 228
Adams, Kenny ---- 228
Addeo, Freddie ---- 228
Adele, Al ---- 229
Adragna, Mimmie ---- 229
Affif, Charley (Zivic) ---- 229
Agin, Cam ---- 229
Agramonte, Omelio ---- 229
Aguilar, Ernesto ---- 230
Aguilar, Fidel ---- 230
Akins, Virgil ---- 230
Alberts, Harry ---- 230
Alderson, Don ---- 230
Aldrich, Gus ---- 230
Alfonso, Kid (Bob Hughes) ---- 230
Alle, Harold ---- 230
Allen, Davey ---- 231
Allen, Dick ---- 231
Allen, Mitchell ---- 231
Allen, Percy ---- 231
Almond, Frank ---- 231
Almond, Stan ---- 231
Alston, Phil ---- 232
Alter, Lou ---- 232
Altman, Paul ---- 232
Alvarez, Chico ---- 232
Alvarez, Chino ---- 232
Alvarez, Eligio ---- 232
Alvarez, Frank ---- 232
Alvarez, Lenny ---- 233
Alvarez, Roman ---- 233
Amado, Ernesto ---- 233
Amador, Alex ---- 233
Amanini, Armando ---- 233
Amato, Tony ---- 234
Ambrosano, Angelo ---- 234
Ameris, Jimmy ---- 234
Amos, Bob ---- 234
Amos, Young ---- 234
Anderson, Andy ---- 234
Anderson, Clyde ---- 234
Anderson, Talbert ---- 234
Andrews, Art ---- 235
Andrews, Dave ---- 235
Andrews, Leroy ---- 235
Andrews, Roy ---- 235
Andrews, Sonny ---- 236
Andy, Bill ---- 236
Angelee, Charley ---- 236
Angelo, Joey ---- 236
Angustain, Mike ---- 236
Aragon, Art ---- 237
Arakaki, Carl ---- 237
Araujo, George ---- 237
Archie, Red ---- 237
Arciniega, Fidel ---- 237
Arduini, Johnny ---- 238
Arella, Alex ---- 238
Arellano, Primo ---- 238
Arenas, Al ---- 238
Argenti, Artie ---- 238
Armando, Rocky ---- 238
Armenteros, Antonio (Lino) ---- 238
Armitage, Jackie ---- 238
Armstrong, Dick ---- 239
Armstrong, Jackie ---- 239
Arnold, Jim ---- 239
Arnone, Anthony ---- 239
Arrow, Red ---- 239
Arthur, Joe ---- 240
Atria, Joe ---- 240
Augustus, Ray ---- 240
Aurillo, Joe ---- 240
Azadian, Mike ---- 240
Azteca, Kid ---- 241

B

Babcock, Charley ---- 241
Bacon, Clinton ---- 241
Baggett, Blondy ---- 241
Baggett, Buddy ---- 242
Bailey, Cleve ---- 242
Bailey, Horace ---- 242
Bajkowski, Tony ---- 242
Baker, Bob ---- 243
Baker, Jesse ---- 243
Baker, Tommy ---- 243
Baksi, Joe ---- 243
Balcerak, Al (Duke) ---- 243
Baldisano, Al ---- 243
Baldoni, Tony ---- 244
Baldwin, Bobby ---- 244
Ball, Dave ---- 244
Banks, Billy ---- 244
Banks, Charley (Detroit, Mich.) ---- 244
Banks, Charley (Buffalo, N. Y.) ---- 244
Baptista, Manuel ---- 244
Barchuk, Roman ---- 245
Barao, Emil ---- 245
Barnes, Nelson ---- 245
Barnes, Ray ---- 245
Barnett, Cliff ---- 245
Barnett, Johnny ---- 245
Barnum, Joey ---- 245
Barone, Joe ---- 246
Barone (Barrone), Nick ---- 246
Barrom, Sanford ---- 246
Barron, Arthur "Arturo" ---- 246
Bartholomew, Melvin ---- 247
Barton, Kenny (Red) ---- 247
Basil, Frankie ---- 247
Basilio, Carmen ---- 247
Basora, Jose ---- 248
Bassett, Johnny ---- 248
Bassett, Percy ---- 248
Bastidas, Pilar ---- 248
Baxter, Charles ---- 249
Bazzano, Tommy ---- 249
Bean, Willie ---- 249
Beato, Tomas ---- 250
Beau, Jimmy ---- 250
Beckwith, Page ---- 250
Begin, Jean Marc ---- 250
Belanger, Frankie ---- 250
Belfiore, Joey ---- 251
Bell, Bobby ---- 251
Bell, Eddie ---- 251
Bell, Louis ---- 251
Bell, O'Neill ---- 252
Bell, Tommy ---- 252
Belloise, Sal ---- 252
Belloise, Steve ---- 253
Beltram, Willie ---- 253
Beltz, Elmer ---- 253
Benton, George ---- 254
Berlier, Louis (Whitey) ---- 254
Berman, Phil ---- 254
Bernal, Al ---- 254
Bernal, Lou ---- 254
Bernal, Mike ---- 254
Bernard, Al ---- 255
Bernard, Bernie ---- 255
Bernardo, Dom ---- 255
Bernardo, Johnny ---- 255
Berntsen, Harry ---- 255
Berquist, Bob ---- 256
Berquist, Warren ---- 256
Berrigan, Bunny ---- 256
Berry, George ---- 256
Berry, Rufus ---- 256
Bertola, Enrico ---- 256
Bertolino, Eddie ---- 257
Bertucci, Tony ---- 257
Beshore, Freddie ---- 257
Bethea, Art ---- 257
Bilzerian, Harry ---- 257
Bishop, Andy ---- 258
Bitney, Orville ---- 258
Bivins, Jimmy ---- 258
Black, Benny ---- 259
Black, Floyd ---- 259
Black, Johnny ---- 259

Blackjack, Battling (Lonnie Craft) 259
Blackwood, Joe 259
Blair, Jackie 259
Blanchard, Doc 260
Bleta, Dino 260
Blum, Nat (Izzy) 260
Boddie, Tex 260
Boderone, Jack 261
Bofi, Gino 261
Boggs, Jimmy 261
Bohles, Lee 261
Boland, Gene (Scranton, Pa.) 261
Boland, Gene (Chicago, Ill.) 261
Bolanos, Enrique 261
Bolduc, Eddie 262
Bolduc, Joe "Pinky" 262
Bonadies, Joe 262
Bonetti, Ermano 263
Bonner, Roosevelt 263
Bora, Gene 263
Borne, Billy 263
Bosnich, Tony 263
Bossio, Bill 264
Bothelho, James 264
Botnovich, Jackie 264
Boucher, Chic 264
Bove, Tony 264
Bovee, Jim 264
Bowman, Don 264
Bradley, Bill 264
Bradley, Pedro 264
Bradshaw, Jesse 265
Brady, Dennis Pat 265
Brady, Pat 265
Brandino, Patsy 265
Brandt, Eddie 266
Brassley, Ted (Tiger) 266
Bratton, Johnny 266
Breeze, Johnny 266
Brenner, Bill 267
Breton, Lorenzo 267
Breton, Oliver 267
Brewer, Joe 267
Brewster, Wilfredo 267
Briere, Henry (Kid) 267
Brimm, Henry 267
Brion, Cesar (Silverio) 267
Briscoe, Jimmy 267
Brisebois, Rocky 268
Britenbruck, Johnny 268
Brocato, Joey 268
Brooks, Bobby 268
Brooks, Boy 268
Brooks, Elis 269
Brooks, Paul 269
Brothers, Elkins 269
Brotherton, Jennings 269
Brown, Alfred "Big Boy" 269
Brown, Art 269
Brown, Billy 269
Brown, Bobby 270
Brown, Charley (Detroit, Mich.) 270
Brown, Charley (New York, N. Y.) 270
Brown, Ernie (Eddie) 270
Brown, Eugene (Gene) 270
Brown, Eugene (Kid) 270
Brown, Frankie 270
Brown, Houston 270
Brown, Jerry 271
Brown, Jimmy 271
Brown, Joe (New Orleans, La.) 271
Brown, Joe (Abington, Mass.) 271
Brown, Johnny 271
Brown, Ken 271
Brown, Lawrence 271
Brown, L. D. 272
Brown, Leo (Leon) 272
Brown, Melvin 272
Brown, Mose 272
Brown, Nathan 273
Brown, Natie 273
Brown, Pennington 273
Brown, Randy 273
Brown, Sam 273
Brown, Willie 273
Brunwasser, Joe 273
Bryan, Ray (Red) 273
Bucca, Santa 274
Bucceroni, Dan 274
Bueno, Felix 274
Bufalino, Nick 274
Buffalo, Gene 275
Buford, Frank 275
Buha, Mike 275
Buker, Ben 275
Bunn, Sonny 275
Buonvino, Gino 276
Burgen, Eddie 276
Burgess, Bob 276
Burgess, Luther 276
Burgess, Whitman 276
Burgos, Jimmy 276
Burhus, James 276
Burke, Jackie (Minneapolis, Minn.) 276
Burke, Jackie (Ogden, Utah) 277
Burke, Jimmy 277
Burley, Charley 277
Burns, Joe 278
Burns, Wylie 278
Burris, Lawrence 278
Burrows, George 278
Burton, Chuck (Charlie) 278
Burton, Eugene (Gene) 278
Burton, Phil 279
Bussey, Talmadge 279
Bussey, Ted 279
Butcher, Grant 280
Butler, Ernie 280
Butler, Van 280
Byers, Pat 280
Byrnes, Joe 281

C

Caballero, Rosie 281
Cabral, Richard 281
Cabrera, Pelon 281
Cagnone, John 281
Cain, Don 281
Calaman, Ted 281
Calcinore, John 281
Calderon, Castro "Pancho" 281
Caldwell, Jay 281
Calichio, Ricardo 281
Calla, Benny 282
Callahan, Dick 282
Callura, Richie 282
Camacho, Carlos 282
Camacho, Rene 282
Camarata, Joe 282
Cameron, Eddie (Red) 282
Caminita, Harry 283
Campa, Rudy 283
Campbell, Tommy 283
Campinha, Johnny 283
Campione, Lee 283
Campos, Raul Esqueda 283
Cannaday, Richie 284
Cannon, Ron 284
Cantero, Chili 284
Cantero, Rene (Manuel Costero) 284
Cantor, Sol 284
Capcino, Frank 285
Capcino, Vic 285
Caples, Grady 285
Caples, Sidney 285
Caprio, Al 285
Carabella, Danny 285
Cardell, Vic 285
Carden, Jimmy 286
Cardenas, Jose (Mexican Light Heavyweight) 286
Cardenas, Jose (Mexican Featherweight) 286
Cardinal, Joey 286
Carew, Bob 286
Carini, Frankie 286
Carkido, Joey 286
Carlisle, Gene 287
Carlos, Young 287
Carnes, Benny 287
Carney, Michael 287
Carollo, Jimmy 287
Carpenter, Willard 288
Carr, Johnny 288
Carrao, Frank 288
Carrasco, Eduardo 288
Carrigan, George 288
Carrillo, Richard 288
Carroll, Earl 288
Carroll, Eddie 288
Carson, Bobby 289
Carson, Frankie (Kid) 289
Carter, Darnell 289
Carter, Doug 289
Carter, James 290
Carter, Larry 290
Carter, Lee 290
Carter, Roy 290
Carter, Wray 290
Cartier, Walter 291

Cartwright, Gene ---- 291
Carvalho, Henry ---- 291
Carvalho, Raymond ---- 291
Casa, Jimmy ---- 291
Casas, Tony ---- 291
Casson, Jimmy ---- 291
Castellani, Rocky ---- 291
Castillo, Luis ---- 291
Castor, Johnny ---- 292
Castrilli, Lou ---- 292
Castro, Bobby ---- 292
Cato, Charley ---- 293
Cedar, Bobby (Bobby Caesar) ---- 293
Celentano, Vito ---- 293
Celeste, Charlie ---- 293
Cepeda, Orlando (Kid Charolito) ---- 293
Cerello, Jimmy ---- 294
Cervan, Fernand ---- 294
Cesario, Johnny ---- 294
Cestac, Abel Evaristo ---- 294
Chamberlain, Tommy ---- 295
Champagne, Jimmy ---- 295
Champion, Willie ---- 295
Chancey, Wade ---- 295
Chaney, Colion ---- 295
Chaney, Jimmy ---- 296
Chappe, Georges ---- 296
Chappy, Bill ---- 296
Charity, Burl ---- 296
Charles, Emerson (Chief) ---- 296
Charles, Joe ---- 296
Chatmon, Johnny ---- 296
Chavez, Al ---- 297
Chavez, Angel ---- 297
Chavez, Benny ---- 298
Chavez, Carlos ---- 298
Chavez, Chivero ---- 298
Chavez, Eddie ---- 298
Chavez, Frankie ---- 298
Chavez, Gil ---- 299
Chavez, Tony ---- 299
Cheatum, Willie ---- 299
Chemel, Henry ---- 299
Chesul, Joe ---- 300
Chikami, Buster ---- 300
Childress, Phil ---- 300
Childress, Robert ---- 300
Chocolate, Kid ---- 300
Ciarlo, Tommy ---- 300
Cidone, Vinnie ---- 301
Cimmone, Tony ---- 301
Cirello, Dom ---- 301
Clanton, Jeff ---- 301
Clark, Dave ---- 301
Clark, George (New York, N. Y.) ---- 301
Clark, George (Washington, D. C.) ---- 301
Clark, Kenny ---- 301
Clark, Lonnie (Lou) ---- 302
Claus, Bobby ---- 302
Clayton, Marshall ---- 302
Clemmens, Willie ---- 302
Clemmons, Willie ---- 302
Clemo, Joey ---- 302
Cliff, Al ---- 303
Cliff, Willie ---- 303
Clinton, Charlie ---- 303
Clyde, Harry ---- 303
Cobb, Billy ---- 303
Cocco, Tony ---- 303
Cochran, Dave ---- 303
Cochran, Juan ---- 303
Cockayne, Del ---- 303
Coffey, Willard ---- 304
Cofield, Billy ---- 304
Colasanti, Beppe ---- 304
Coleman, Feix ---- 304
Coleman, Leroy ---- 304
Coleman, Rudy ---- 305
Coleman, Spencer ---- 305
Coles, Curtis ---- 305
Coll, Mario ---- 305
Colletti, Danny ---- 305
Collins, Jimmy ---- 305
Collins, Ray ---- 305
Collins, Tom ---- 305
Colon, Julio ---- 306
Comiskey, Patrick Edward ---- 306
Compitello, Rocky ---- 306
Compo, Eddie ---- 307
Condon, Jackie ---- 307
Cone, Jimmy ---- 307
Congliaro, Joe ---- 307
Conn, Tony ---- 307
Connolly, James (Red, Patrick) ---- 307
Conroy, James ---- 308
Conscripto, El (Tommy Lopez) ---- 308
Conti, Frankie ---- 308
Contreras, Jose ---- 308
Contreras, Tony ---- 308
Conyer, Ernie ---- 308
Cook, Earl ---- 308
Cook, Paulie ---- 308
Cooper, Jackie ---- 309
Cooper, Jimmy ---- 309
Copeland, Auburn ---- 309
Copeland, Bobby ---- 309
Corbett, Billy ---- 309
Cordell, Cushman ---- 309
Cordon, Angel ---- 310
Cornwell, Billy ---- 310
Corona, Billy ---- 310
Corrales, Tony ---- 310
Correa, Manuel ---- 310
Cortese (Cordino), Frankie ---- 310
Corti, Jimmy ---- 310
Cosgrove, Herman ---- 310
Cossifos, Costantino ---- 311
Costa, Vic ---- 311
Costantino, Al "Bozo" ---- 311
Costantino, Charley "Lulu" ---- 311
Costner, George Sugar ---- 312
Cote, Levi ---- 313
Cotton, Charles ---- 313
Cotton, Eddie ---- 313
Coullimber, Babe (Pablo Roca) ---- 313
Coursal, Jerry (Billy Moore) ---- 314
Couture, Al "Auriel" ---- 314
Cowan, Al (Pinkie) ---- 315
Cox, James J. ---- 315
Cox, Roy ---- 315
Coyhis, Clyde ---- 315
Crackwell, Jack ---- 315
Craig, Leonard ---- 316
Crawford, Sam ---- 316
Creech, Billy ---- 316
Creelman, Vic ---- 316
Crews, Roy ---- 316
Crivello, Pedro ---- 316
Crosby, Johnny ---- 316
Cross, Eddie ---- 317
Crumes, Luis ---- 317
Crump, Richard ---- 317
Cruz, Aurello ---- 317
Cruz, Bobby ---- 317
Cruz, Ray ---- 317
Cruz, Roberto ---- 317
Cruz, Rudolpho Rudy ---- 317
Cruz, Tello ---- 318
Csuerbak, Steve ---- 318
Cucinotti, Joe ---- 318
Culbertson, Baby Dutch ---- 318
Cullen, Bobby ---- 318
Cunningham, Johnny ---- 318
Curcio, Joe ---- 318
Cureton, Chuck ---- 319
Curl, Jimmy (James) ---- 319
Curtis, John C. ---- 319
Custer, Clem ---- 320
Cutler, Primos ---- 320

D

Dabbs, Johnny ---- 320
Dadio, Rocky ---- 320
Daley, Bill ---- 320
Dallas, Richie ---- 321
Dalton, Tim ---- 321
Daley, George ---- 321
D'Amato, Joe ---- 321
Dance, Bobby (Leroy Snead) ---- 321
D'Andrea, Vinnie ---- 322
Daniel, Gentle ---- 322
Daniels, Frankie ---- 322
Daniels, Harry ---- 322
Daniels, Matthew ---- 322
Daniels, Ray (Roy) ---- 322
Daniels, Sammy ---- 322
Danos, Joe ---- 322
Darby, Johnny ---- 323
Darby, Nick ---- 323
Darby, Paul (Detroit, Mich.) ---- 323
Darby, Paul (New York, N. Y.) ---- 323
Darconte, Gene ---- 324
Darrough, Thomas ---- 324
Dash, Johnny ---- 324
Daughtry, Leon ---- 324
Davey, Chuck ---- 324
Davey, Dave ---- 324
Davila, Rudy ---- 324
Davis, Art ---- 324

Davis, Bill ---- 324
Davis, Bob ---- 324
Davis, Calvin ---- 325
Davis, Chuck ---- 325
Davis, Eddie ---- 325
Davis, Henry ---- 325
Davis, Johnny "Crash" ---- 325
Davis, John L. ---- 325
Davis, Paulie (St. Louis, Mo.) ---- 326
Davis, Paul (Detroit, Mich.) ---- 326
Davis, Reecy ---- 326
Davis, Ruben ---- 326
Davis, Russ ---- 326
Davis, Ted "Redtop" (Murray Cain) ---- 326
Davis, Willie (Philadelphia, Pa.) ---- 327
Davis, Willie (Youngstown, O.) ---- 327
Dawson, Bobby ---- 327
Dawson, Charlie ---- 327
Dawson, Freddie ---- 328
Dean, Dewitt ---- 328
DeCerio, Jimmy ---- 328
Deciantis, Rocco ---- 328
DeCosmo, Mike ---- 328
DeFazio, Johnny ---- 329
DeFrance, Ernie ---- 329
De John, Joey ---- 329
De Juarez, Villita ---- 330
De La Cruz, Francisco ---- 330
Delaney, Danny ---- 330
Delaney, Ronald ---- 330
Deleon, Jimmy ---- 330
DeLeon, Ponce ---- 330
Delgado, Benny ---- 330
Delgado, Rolando ---- 331
Dell, Dino ---- 331
Dell, Frankie ---- 331
Dell, Joe ---- 331
Dell, Johnny ---- 331
Della, Mike ---- 332
Delorenzo, Joe ---- 332
Del Rosario, Tirso ---- 332
DeMarco, Pat (Paddy) ---- 332
DeMarco, Tony ---- 332
Demers, Par ---- 333
DeMetrios, Jimmy ---- 333
De Micco, Tony ---- 333
Demines, Walter ---- 334
Dempsey, Eddie ---- 334
Denson, Johnny ---- 334
DePaul, Andy (Kid) ---- 334
Desjardins, Wilf ---- 334
Despaigne, Tito ---- 334
Dever, Forrest "Fist" ---- 334
Devino, Archie ---- 335
Diamond, Artie ---- 335
Diaz, Joey ---- 335
Diaz, Jose Alberto (Venezuela) ---- 335
Diaz, Jose (Cuba) ---- 336
Diaz, Nick ---- 336
Dick, Marvin ---- 336
Diduck, Harry ---- 336
Diggs, Clyde ---- 337
Di Giammo, Ted ---- 337
Di Guardia, Joey ---- 337
Dillsworth, Gene ---- 337
Di Martino, Joe ---- 337
Di Martino, Sal ---- 338
Dinardo, Jim ---- 338
Dioses, Ramon ---- 338
Di Pelino, Tony ---- 338
Discepoli, Joe ---- 338
Disoso, Lawton (Joe) ---- 339
Dixon, Rocky ---- 339
Dizon, Manuel ---- 339
Dobales, Frank ---- 339
Dockery, Bill ---- 339
Dockery, Jimmy (Brooklyn, N. Y.) ---- 339
Dockery, Jim (Chester, Pa.) ---- 339
Docusen, Bernard ---- 340
Docusen, Maxie ---- 340
Doerner, Billy ---- 341
Doktor, Walter ---- 341
Dominguez, Frank ---- 341
Domonic, Joe ---- 341
Donahue, Roger ---- 341
Donato, Artie ---- 341
Donnelly, John "Jim" (New York, N. Y.) ---- 341
Donnelly, John (Los Angeles, Calif.) ---- 341
Donnelly, Vince ---- 342
Donovan, Charley ---- 342
Dorsch, Eddie ---- 342
Dorsh, Whitman ---- 342
Dorta, James ---- 342
Dotson, Charley ---- 342
Dougherty, Matt ---- 343
Dowd, Bernard ---- 343
Dowdell, Bert ---- 343
Doyle, Don ---- 344
Doyle, Ernie ---- 344
Doyle, Hoover ---- 344
Doyle, Martin ---- 344
Doyle, Irish Mickey ---- 344
Drachmas, Andy ---- 344
Drago, Rocky "Bobo" ---- 344
Drake, Eddie ---- 345
Droll, Benny ---- 345
Drouillard, Gordon ---- 345
Drouin, Fernand ---- 345
Drouin, Georges "Curley" ---- 345
Drummer, Ernest ---- 345
Duane, Richie ---- 345
Ducharme, Tony ---- 346
Dudley, Herb ---- 346
Dudley, Johnny ---- 346
Dugan, Jackie ---- 346
Dugan, Jimmy ---- 346
Duke, Johnny ---- 346
Dulmaine, Andre (Ray) ---- 346
Duncan, Kelly ---- 347
Dungey, Russell ---- 347
Dunlap, Bob ---- 347
Dunn, George ---- 347
Dunn, Harry ---- 347
Dunn, Jimmy ---- 347
Dunne, Joey ---- 347
Dupree, Johnny ---- 348
Duquette, Bobby ---- 348
Duran, Chalio ---- 348
Durando, Ernie ---- 348
Durham, Lenny ---- 348
Dwain, Jerry ---- 348
Dwyer, Jackie ---- 349
Dyckman, Al ---- 349
Dyes, Cliff ---- 349
Dykes, Bobby ---- 349
Dynamite, Little ---- 349

E

Eagleman, Mel ---- 349
Early, Charley ---- 349
Eatman, Eldridge ---- 350
Eaton, Herb ---- 350
Eddington, Johnny ---- 350
Eddy, Bill ---- 350
Edmonds, George ---- 351
Edmundson, Art ---- 351
Edwards, Babe ---- 351
Edwards, Chuck ---- 351
Edwards, Dolph ---- 351
Edwards, Eddie ---- 352
Edwards, Garland ---- 352
Edwards, Jim (Pittsburgh, Pa.) ---- 352
Edwards, Jimmy (New York, N. Y.) ---- 352
Edwards, Marlin (Bucky) ---- 352
Edwards, Otis (Young) ---- 352
Edwards, Ray ---- 352
Efhan, Johnny ---- 353
Eisen, Vic ---- 353
Elizondo, Tony ---- 353
Elliott, Charley "Bobby" ---- 353
Elliott, Gene ---- 354
Elliott, Honey ---- 354
Ellis, Booker ---- 354
Ellis, Don ---- 354
Ellison, Billy ---- 354
Elwood, Doug ---- 354
Enge, Werner ---- 354
Engelhardt, Tommy ---- 354
English, Bobby ---- 355
English, Johnny ---- 355
Epps, Billy ---- 355
Erickson, Don ---- 355
Escobar (Rodriguez), Alfredo ---- 355
Escoe, Vern ---- 356
Espinosa, Bone ---- 356
Espinosa, Charles ---- 356
Espinosa, Tony ---- 356
Esposito, Joe ---- 356
Esqueda, Raul ---- 356
Estrada, Alvaro ---- 356
Evans, Al (Al Saunders) ---- 356
Evans, Benny ---- 357
Evans, Elton ---- 357
Evans, Emil ---- 357
Evans, Jimmy (Auburn, N. Y.) ---- 358
Evans, Jimmy (Brooklyn, N. Y.) ---- 358
Evans, Mal ---- 358
Evans, Walter ---- 358

F

Fagan, Joey ---- 358
Falco, Joe ---- 358
Falcone, Danny (Wilfred Dancrosse) ---- 359
Fambrough, Tommy ---- 359
Farrell, Carl (Buddy) ---- 359
Farrell, Ossie ---- 360
Fay, Frankie ---- 360
Feeney, Billy ---- 360
Fehl, Robert ---- 360
Felice, Lou ---- 360
Felpi, Enrique ---- 360
Felton, Gene ---- 361
Felton, Lester ---- 361
Ferdinand, Esau ---- 361
Ferello, Sal ---- 361
Ferguson, Wiley ---- 362
Ferland, Gaby "Frenchy" ---- 362
Fern, Al ---- 362
Fernandez, Frankie ---- 362
Fernandez, Joey ---- 363
Fernandez, Jota Jota ---- 363
Fernandez, Orlando ---- 363
Ferrente, Pete ---- 363
Ferry, Nero ---- 363
Ferry, Tony ---- 364
Fiducia, Freddie ---- 364
Fields, George ---- 364
Fields, Harry ---- 364
Fifield, Billy ---- 364
Figueroa, Sammy ---- 364
Filipino, Kid ---- 364
Finger, Leonard ---- 365
Finley, Dick ---- 365
Finnegan, Young ---- 365
Fiore, Armando ---- 365
Fiore, Carmine ---- 365
Firpo, Pedro ---- 365
Fisher, Frank ---- 365
Fisher, Joe ---- 365
Fisher, Johnny (Pueblo, Colo.) ---- 365
Fisher, Johnny (Brooklyn, N. Y.) ---- 365
Fisher, Marty ---- 365
Fitzpatrick, Hilton (Fitzy) ---- 366
Flager, Claude ---- 366
Flanagan, Del ---- 366
Flanagan, Glen ---- 366
Flash, Cuban ---- 367
Fleiger, Arnold ---- 367
Fleming, Jerry ---- 367
Flood, Battling Jack ---- 367
Flood, Jim ---- 367
Flood, Joe ---- 370
Flores, Freddie ---- 367
Flores, Jesse ---- 368
Flores, Monito ---- 368
Flores, Oscar ---- 368
Flores, Sal ---- 369
Flowers, Pat (Kid) ---- 369
Flowers, Baby Tiger ---- 369
Flynn, Earl ---- 370
Flynn, Johnny ---- 370
Flynn, Matt ---- 370
Folk, Jimmy ---- 370
Fonseca, Jesus ---- 371
Fontaine, Juste ---- 371
Foote, Bruce ---- 371
Foran, Frankie ---- 371
Ford, Bobby ---- 371
Ford, Bolton ---- 371
Ford, Jackie ---- 372
Ford, Johnny ---- 372
Forde, Billy ---- 372
Forrest, Danny ---- 372
Forrest, Terry ---- 372
Forte, Ernie ---- 372
Forte, Johnny ---- 373
Fossman, Cliff ---- 373
Foster, Bob ---- 374
Foster, Vince ---- 374
Fowler, Andy ---- 374
Fox, Billy ---- 374
Fox, Tiger Jack ---- 374
Foxworth, Bob ---- 375
Francis, Cyril (Easy Boy) ---- 375
Franco, Mike ---- 376
Franklin, Eddie ---- 376
Franklin, Rudy ---- 376
Fratalia, Kid ---- 376
Frazier, Jerome ---- 376
Fredda, Joey ---- 376
Fredricks, Ivor ---- 376
Fredericks, Jimmy ---- 376
Free, Don ---- 376
Freeman, Eddie ---- 377
Freeman, Hermie ---- 377
Friedman, Harvey ---- 377
Frye, Freddie ---- 377
Frymire, Kenneth ---- 377
Fuentes, Luis F. ---- 377
Fusari, Charlie ---- 377
Fusco, Rocky ---- 378

G

Gabriel, Leon ---- 378
Gabriele, Joe ---- 378
Gaddis, Red ---- 378
Gagnon, Fernando ---- 378
Gagnon, Noel ---- 379
Gaines, Malcolm ---- 379
Gainville, Robert ---- 379
Gallagher, Billy ---- 379
Gallant, Edgar (Tiger) ---- 380
Gallardo, Davey ---- 380
Gallardo, Lalo ---- 380
Gallardo, Mac ---- 380
Gallivan, Dick ---- 380
Galvan, Sammy (Roberto) ---- 380
Galvani, Luis ---- 380
Gambill, Vince ---- 381
Gamby, Joe ---- 381
Gangemi, Tony ---- 381
Ganie, Natie ---- 381
Ganley, Chick ---- 381
Gara, Enrico ---- 381
Garcia, Basilio ---- 381
Garcia, Robert (Buddy) ---- 382
Garcia, Francisco Colin (Fosto) ---- 382
Garcia, Jesus ---- 382
Garcia, Joe (Houston, Tex.) ---- 382
Garcia, Joe (San Francisco, Calif.) ---- 383
Garcia, Jose Colon ---- 383
Garcia, Lino ---- 383
Garcia, Reuben ---- 383
Garcia, Ruby ---- 383
Garcia, Sammy ---- 383
Garcia, Tito ---- 384
Gardea, Johnny ---- 384
Garner, Bob ---- 384
Garner, Johnny ---- 384
Garrison, Red ---- 385
Garza, Joe ---- 385
Gassa, Larry ---- 385
Gatica, Jose M. ---- 385
Gatlin, Rocky ---- 385
Gaughan, Bibber ---- 385
Gault, Henry (Pappy) ---- 385
Gavilan, Kid ---- 385
Geary, Benny ---- 386
Geer, Bobby ---- 386
Genell, Ernie ---- 386
George, Allie ---- 386
George, Leonard ---- 386
Gervin, George ---- 386
Giaco, John ---- 387
Giacobbe, Joe ---- 387
Giambra, Joey ---- 387
Giardello, Joe ---- 387
Gibbons, Chuck ---- 387
Gibson, Lloyd (Floyd) ---- 387
Gibson, Terry ---- 387
Gigante, Ralph ---- 388
Gillard, Billy ---- 388
Gillespie, Billy (New Orleans, La.) ---- 388
Gillespie, Louis "Billy" (New York, N. Y.) 388
Gillam, Billy (Germantown, Pa.) ---- 388
Gilliam, Billy (Newark, N. J.) ---- 388
Gillo, Mike ---- 388
Gilmer, Joe ---- 389
Gimbel, Frankie ---- 389
Gimbel, Mickey ---- 389
Giminez, Guillermo ---- 389
Giminez, Roberto ---- 389
Giordano, Ralph ---- 389
Giorgio, Tommy ---- 389
Giosa, Eddie ---- 390
Gizza, Mario ---- 390
Glenn, Raymond ---- 390
Glisson, Jimmy ---- 390
Godoy, Arturo ---- 390
Golden, Bob ---- 391
Goldsmith, Mel ---- 391
Goldstein, Bob ---- 391
Gomes, Walter ---- 391
Gomez, Gilbert ---- 392
Gomez, Manny ---- 392
Gomez, Joe (Sonny) ---- 392
Gomez, Roland ---- 392
Gomez, Tommy ---- 392

Gonsalves, Johnny ---- 393
Gonzales, Abel ---- 393
Gonzales, Corky ---- 393
Gonzales, Ralph ---- 393
Gonzalves, Freddy ---- 393
Goodbee, Archie ---- 393
Gooding, Jimmy ---- 394
Goodman, Eddie ---- 394
Gordon, Babe (Hardrock) ---- 394
Gordon, Billy ---- 394
Gordon, Flash ---- 394
Gordy, Berry ---- 395
Goree, George ---- 395
Gosney, Gene ---- 395
Gourley, Ray ---- 395
Governale, Joe ---- 395
Grado, Angel ---- 395
Graff, Cecil ---- 396
Graham, Billy ---- 396
Graham, Jack ---- 396
Graham, John ---- 396
Graham, Ottie ---- 396
Grant, Bobby ---- 397
Grant, Eddie ---- 397
Grant, Paul (Kid) ---- 397
Graves, Jackie ---- 397
Gray, Billy ---- 398
Gray, Hubert ---- 398
Gray, Louis ---- 398
Greaves, Joe ---- 398
Greb, Tommy ---- 398
Greco, Cosmo ---- 398
Greco, Johnny ---- 398
Green, Bobby ---- 399
Green, Charley (Young Lee Q. Murray) ---- 399
Green, Dave ---- 399
Green, Harold ---- 400
Green, Jimmy ---- 400
Green, Joe (Asheville, N. C.) ---- 400
Green, Joe (New York, N. Y.) ---- 401
Green, Paul (Lucky) ---- 401
Greenwood, Esco (Edgar) ---- 401
Greer, Ernie ---- 401
Gregory, James ---- 401
Grich, Tony ---- 401
Grier, Chuck ---- 401
Griffin, Earl ---- 401
Griffin, Jules ---- 401
Griffin, Mel ---- 401
Griffin, Roger ---- 402
Grijalva, Jack ---- 402
Grombacher, Billy ---- 402
Gronik, Allie ---- 402
Gualteri, Al ---- 402
Guedes, Augustino ---- 402
Guerrero, Paul ---- 402
Guerrette, Guy ---- 402
Guido, Al ---- 402
Guina, Tony ---- 403
Gunter, Gene ---- 403
Gutteriz, Ralph ---- 403
Guy, Billy ---- 403
Guy, Jimmie ---- 404

H

Hadad, Rafael ---- 404
Hafer, Walter ---- 404
Haft, Harry ---- 404
Hagans, Jesse ---- 404
Hagen, Richard ---- 404
Haines, Earl ---- 404
Haines, Walter ---- 404
Hairston, Eugene ---- 405
Hake, Ray ---- 405
Hall, Buddy ---- 405
Hall, Dale ---- 405
Hall, Eli ---- 405
Hall, Ernie ---- 405
Hall, Henry ---- 406
Hall, Jesse ---- 406
Haller, Jimmy ---- 406
Haller, Vic (Charlie DeBow) ---- 406
Halligan, Eddie ---- 406
Halloway, Hal ---- 407
Hamilton, Keith ---- 407
Hamlin, Ronnie ---- 407
Hamm, Walter ---- 407
Hammond, Claude ---- 408
Hammond, George ---- 408
Hammond, Mel ---- 408
Hamp, Oscar ---- 408
Hampton, Jimmy (Sonny) ---- 408
Hanagami, Mickey ---- 409
Hanecak, Bobby ---- 409
Handlin, Bill ---- 409
Hansbury, Johnny ---- 409
Harden, Nat ---- 409
Hardison, Gene ---- 409
Hardman, Lew ---- 409
Hardy, Art ---- 409
Hardy, John ---- 410
Harley, Gene ---- 410
Harper, Maurice ---- 410
Harper, Ronnie ---- 410
Harper, Woody ---- 410
Harris, Al ---- 410
Harris, Art ---- 410
Harris, Bobby ---- 410
Harris, Emmett ---- 410
Harris, Frank ---- 410
Harris, Henry ---- 410
Harris, Jackie ---- 411
Harris, Ken ---- 411
Harris, Lance ---- 411
Harris, Mickey ---- 411
Harris, Ossie "Bulldog" ---- 411
Harris, Ringo ---- 412
Harris, Tom ---- 412
Harrison, Ben ---- 412
Harrison, Ted ---- 412
Hart, Cliff ---- 412
Hart, Don ---- 412
Hart, Harry ---- 412
Hartegan, Joey ---- 412
Harter, Chet ---- 412
Hartfield, Joey ---- 413
Hartman, Stan ---- 413
Harvey, Harry ---- 413
Harvey, Moe ---- 413
Hass, Ray ---- 414
Hassock, Don ---- 414
Hawkins, Jim ---- 414
Hawkins, Roy ---- 414
Hawkins, Titus (Windy) ---- 414
Hawks, Paul ---- 414
Hayden, Jimmy ---- 414
Hayes, Freddie ---- 415
Hayes, Norman ---- 415
Hayes, Timothy (Buddy) ---- 415
Haynes, Johnny ---- 416
Haywood, George ---- 416
Hazel, Billy ---- 416
Healy, Tim ---- 416
Hegeman, Jimmy ---- 416
Heinhold, Proctor ---- 416
Heinowski, John ---- 417
Helms, Ralph ---- 417
Hemminger, Jerry ---- 417
Hendershot, G'len ---- 417
Henderson, Billy ---- 417
Henderson, Henry ---- 418
Henderson, Joe ---- 418
Henri, Art ---- 418
Henri, Jan ---- 418
Henry, Bobby (Milwaukee, Wis.) ---- 418
Henry, Bobby (Albany, N. Y.) ---- 418
Henry, Charles ---- 418
Henry, Clarence ---- 418
Henry, George "Wildcat" ---- 419
Henry, Roosevelt ---- 419
Herman, Freddie (Elizabeth, N. J.) ---- 419
Herman, Freddie "Babe" (Los Angeles) ---- 419
Hernandez, Al ---- 419
Hernandez, Manuel ---- 419
Herrera, Billy ---- 420
Herrera, Cachorro ---- 420
Herring, Hank ---- 420
Herring, Jimmy ---- 420
Hersh, Al ---- 420
Hicks, John ---- 420
Hidalgo, Diego ---- 421
Higa, Roy ---- 421
Higgins, Chuck ---- 421
Highers, Al ---- 421
Hill, Billy ---- 421
Hill, Jimmy ---- 421
Hill, Norman ---- 421
Hillard, Billy (Stanley) ---- 421
Hilton, Earl ---- 421
Hirt, Doyle ---- 421
Hita, Floro ---- 422
Hitchens, Sidney ---- 422
Hodges, Grant ---- 422
Hoffman, Ernest ---- 422
Holcomb, Gil ---- 422
Holden, Jim ---- 422
Holderfield, Buddy (Scott) ---- 423
Holliday, Bob ---- 423
Holloway, Eddie ---- 423
Holman, John ---- 423

Holmes, Carter ---- 423
Holmes, George ---- 424
Holmes, Graham ---- 424
Holmes, Johnny ---- 424
Holt, Bobby ---- 424
Holt, Henry ---- 424
Holt, Jack ---- 424
Holt, Orville ---- 425
Holt, Red ---- 425
Holton, Len ---- 425
Holtz, Eddie ---- 425
Holzman, George ---- 425
Hood, Hubert ---- 425
Hooks, Hubert ---- 426
Hooper, Jimmy ---- 426
Hoosman, Al ---- 426
Horne, George (Sonny) ---- 426
Horton, Norman ---- 427
House, Chief Gordon ---- 427
Howard, Charley ---- 427
Howard, Jimmy ---- 427
Howard, Nap ---- 427
Howard, Richard (Kid) ---- 428
Howard, Russell (Charley) ---- 428
Howard, Snooks ---- 428
Howell, Erskine ---- 428
Hubbard, Dean ---- 428
Hubbard, Johnny ---- 428
Hudson, Cecil ---- 429
Hudson, Lloyd (Kid) ---- 429
Hudson, Lonnie ---- 430
Hudson, Walter ---- 430
Huff, Larry ---- 430
Hughes, Ralph ---- 430
Huliett, Harold ---- 430
Hunick, Ernie ---- 430
Hunter, Al (Detroit, Mich.) ---- 431
Hunter, Al (New York, N. Y.) ---- 431
Hunter, Chuck ---- 431
Hursey, Smuggy ---- 431
Hurst, Chuck ---- 431
Hymore, Kelly ---- 432

I

Iacobellis, Augie ---- 432
Iacobellis, Vito ---- 432
Iacobucci, Carmen ---- 432
Iacobucci, Pat ---- 432
Ifill, Gordon ---- 432
Ike, Baby ---- 432
Insignia, Lou ---- 432
Iozza, Johnny ---- 432
Ireland, Earl ---- 432
Irlando, Art ---- 433
Irwin, Les ---- 433
Isaacs, Kenny ---- 433
Isler, Bob ---- 433
Ivan, Frankie ---- 433
Izzo, Johnny ---- 433

J

Jacklich, Buddy ---- 433
Jackson, Art ---- 434
Jackson, Bobby (Cecil Romero) ---- 434
Jackson, Buddy ---- 434
Jackson, Grover ---- 434
Jackson, Herb ---- 434
Jackson, Matt ---- 434
Jackson, Paulie ---- 434
Jackson, Sheriff ---- 435
Jackson, Stonewall ---- 435
Jackson, Willie ---- 435
Jacobs, Mike ---- 435
Jacobs, Ralph ---- 436
Jamel, Jervis ---- 436
James, Bob ---- 436
James, Curtis ---- 436
James, Tommy Lee ---- 436
Janiro, Tony ---- 436
Japngie, Gene ---- 437
Jarvis, Bob ---- 437
Jayne, Frank ---- 437
Jean, Emil ---- 437
Jeanette, Jimmy ---- 437
Jeeters, Willie ---- 437
Jefferson, Tom ---- 437
Jenkins, Isaac ---- 438
Jenkins, Jesse ---- 438
Jenkins, Willie ---- 438
Jennings, Charles (Chuck) ---- 438
Jennings, John ---- 438
Jensen, Don ---- 438
Jess, Tony ---- 438
Jessup, Tommy ---- 439
Jiminez, Chu Chu ---- 439
Jiminez, Julio Cesar ---- 439
Jiminez, Pedro ---- 439
Johniken, Johnny ---- 440
Johns, Rolly ---- 440
Johnson, Albert ---- 440
Johnson, Austin ---- 440
Johnson, Clarence (Honey-Chile) ---- 441
Johnson, Eddie ---- 441
Johnson, Harold ---- 441
Johnson, Herbie ---- 441
Johnson, Just ---- 441
Johnson, Larry ---- 441
Johnson, Leon ---- 442
Johnson, Tony ---- 442
Johnson, Willie ---- 442
Johnston, Charley ---- 442
Jones, Mad Anthony ---- 442
Jones, Ben "Preacher" ---- 442
Jones, Bobby ---- 442
Jones, Cordell ---- 443
Jones, Don ---- 443
Jones, Frank ---- 443
Jones, Gene "Tiger" ---- 443
Jones, Harold (Baby Face) ---- 443
Jones, Harvey ---- 444
Jones, Henry ---- 444
Jones, Herb "Biff" ---- 444
Jones, Jesse ---- 444
Jones, Lee ---- 444
Jones, Maynard ---- 444
Jones, Miles ---- 444
Jones, Ray ---- 444
Jones, Reuben ---- 445
Jones, Richard ---- 445
Jones, Rod ---- 445
Jones, Watson ---- 445
Jordan, Al ---- 446
Jordan, Harold ---- 446
Jordan, Henry ---- 446
Jordan, Lucky ---- 447
Jordan, Sam ---- 447
Jordan, Willie ---- 447
Joseph, Lou ---- 447
Joshua, Aaron ---- 447
Joyce, Jimmy ---- 447
Joyce, Louis ---- 448
Juliano, Joey (Joey Sulick) ---- 448
Jumao-as, Jose ---- 448
Junior, Brave ---- 448
Junior, Young ---- 448
Justine, Billy ---- 449

K

Kachardus, Nick ---- 449
Kahut, Joe ---- 449
Kamber, Johnny ---- 449
Kaminsky, Herky ---- 450
Kaplan, George ---- 450
Kapovich, Johnny ---- 450
Kashuba, Nick ---- 450
Kaufman, Johnny ---- 450
Kaye, Tommy ---- 450
Kaylor, Paul ---- 450
Kearns, Billy ---- 450
Keeling, Bob ---- 451
Keeling, Don ---- 451
Keene, Julie ---- 451
Kelly, Earl (Babe) ---- 451
Kelly, Joe ---- 451
Kelly, Norman ---- 452
Kelly, Pat ---- 452
Kelsey, Sam ---- 452
Kennedy, Curt ---- 452
Kennedy, Paul ---- 452
Kennedy, Pete ---- 452
Keough, Jackie ---- 452
Kersey, Joe ---- 452
Keyes, Walter ---- 453
Kezele, Joe ---- 453
Kid, Alabama ---- 453
Kid, Yova (Christobal Armenteros) ---- 454
Kilday, Johnny ---- 454
Kilpatrick, Tom ---- 454
Kilroy, Billy ---- 455
Kim, Philip ---- 455
Kinard, Billy ---- 455
King, Arthur ---- 455
King, Billy ---- 455
King, Jimmy ---- 456
King, Lou ---- 456
King, Puggy ---- 456
King, Steve ---- 456

King, Tommy ---- 456
Klepeis, Steve ---- 456
Klingensmith, Marion C. ---- 456
Klingmyer, Ray ---- 457
Klobucar, Frankie ---- 457
Knight, Ernest ---- 457
Koballa, Mike ---- 457
Kogan, Julie ---- 457
Kolarik, George ---- 458
Kolby, Walter ---- 458
Kortright, Jerry ---- 458
Koutnick, Ernie ---- 459
Kronowitz, Herbie ---- 459
Krulewicz, Jackie ---- 459
Kruski, Frankie ---- 459
Kuchinski, Syl ---- 459
Kursa, Stan ---- 459
Kushner, Joey ---- 459

L

LaBohrie, Ritchie "Shorty" ---- 460
LaBoy, Juan ---- 460
LaBoy, Rafael ---- 460
LaBroad, Jack ---- 460
LaBroi, Gerald ---- 460
LaBroi, John ---- 461
LaBua, Tony ---- 461
LaCava, Clem ---- 461
LaChance, Maurice "Lefty" ---- 461
LaChapelle, Marcel "Maurice" ---- 462
Lacy, Eddie ---- 462
LaFalgio, George ---- 463
Lagay, Alfredo ---- 463
Laken, Bobby ---- 473
LaLonde, Bobby ---- 463
LaMarr, Eddie ---- 463
Lambert, Jay ---- 463
Lamprey, Jimmy ---- 463
Landers, Gene ---- 463
Lane, Mickey ---- 464
Langford, Shelby ---- 464
Langley (Lang), Louis ---- 464
Langston, Jimmy ---- 464
Lanning, Buzz ---- 464
LaPara, Augie ---- 464
Lara, Ralph ---- 464
Lariviere, Al ---- 465
Larkin, Tippy ---- 465
LaRotta, Sammy ---- 465
Larover, George ---- 466
Larrimore, Jack ---- 466
LaRusso, John ---- 466
LaSalva, Vince ---- 467
LaSane, Harry ---- 467
Lassiter, Joe ---- 468
LaStarza, Roland ---- 468
Lastre, Rafael ---- 468
Latson, Fred ---- 468
Lattimore, Milton ---- 468
Lavasseur (Levesgue), Floyd Red ---- 468
Lavigne, Jerry ---- 468
Lawrence, Jim (Speedy) ---- 469
Lawton, Bill ---- 469
Layne, Rex ---- 469
Leake, Willie ---- 469
LeBlanc, Gene ---- 469
LeBlanc, Tilton ---- 469
LeBlond, Leon ---- 470
LeBoeuf, Eddie ---- 470
LeBrun, Leo ---- 470
Lee, Billy ---- 471
Lee, Bobby ---- 471
Lee, Brown "Kid" ---- 471
Lee, Charley ---- 471
Lee, Dick ---- 471
Lee, Don ---- 471
Lee, Enoch ---- 472
Lee, Henry ---- 472
Lee, Jim ---- 472
Lee, Terry ---- 472
Lee, Tommy ---- 472
Leiberman, Frank ---- 473
Leigh, Calvin ---- 473
Leland, Rick ---- 473
Lemire, Al ---- 473
Lemons, Johnny ---- 473
Lentine, Frankie ---- 473
Leo, Joe ---- 473
Leo, Willie ---- 473
Leos, Andy ---- 473
LeRoy, Baby ---- 474
Leslie, Jimmy ---- 474
Leslie, Jock ---- 474
Lessard, Buddy ---- 474
Lessard, Roger ---- 474
Lester, Clifton ---- 475
Lester, Vern (Jimmy "Top Row" Allen) ---- 475
Levering, Nelson (Jimmy Bartlett) ---- 475
Levich, George ---- 475
Levine, Artie (Brooklyn, N. Y.) ---- 475
Levine, Artie Murray (Bayonne, N. J.) ---- 476
Levitt, Sol ---- 476
Lewis, Bob ---- 476
Lewis, Charley Cabey ---- 476
Lewis, Oscar ---- 477
Lewis, Ray ---- 477
Lewis, Sol ---- 478
Leyton, Izzy ---- 478
Liberty, Joe ---- 478
Liggett, Billy ---- 478
Lightfoot, Milton ---- 478
Lijoi, Bruno ---- 478
Lima, Billy ---- 478
Linam, Bert ---- 479
Lindsay, Joe ---- 479
Lindsay, Kenny ---- 479
Links, Jack ---- 479
Linson, Coby (Danny McMillan) ---- 480
Littlejohn, John ---- 480
Llanes, Chuchu ---- 480
Llanos, Art ---- 480
Llanos, Gene ---- 480
Lloyd, Bobby ---- 480
Loayza, Humberto ---- 480
Locklair, Hal (Billy Nelson) ---- 480
Loffa, Birdie ---- 480
Lofton (Lifton) Sipio ---- 480
Logan, Nathan Deacon ---- 481
Long, Jimmy ---- 481
Longo, Joey ---- 481
Longo, Johnny ---- 482
Longo, Tony ---- 482
Lopez, Al ---- 482
Lopez, Armando ---- 482
Lopez, Enrique ---- 482
Lopez, Joe ---- 483
Lopez, Leonardo ---- 483
Lott, Freddie ---- 483
Loughridge, Gene ---- 483
Louis, Young Joe ---- 483
Louthis, Pete ---- 484
Lovatt, Jackie ---- 484
Love, Bobby ---- 484
Lovegrove, Kenny ---- 484
Lovell, Alberto ---- 484
Lowe, Perry ---- 485
Lowman, Columbus ---- 485
Lowry, Ted ---- 485
Lozano, Joe (Marcos) ---- 485
Lucarello, Joe ---- 486
Lucas, Simon ---- 486
Lucero, Rocky ---- 486
Lucero, Zeke ---- 486
Luciano, Mongo (The Rock) ---- 486
Luciano, Johnny (Sonny) ---- 486
Lucignano, Joe ---- 487
Ludlow, Mike ---- 487
Lukes, Leonard ---- 487
Lunn, Jimmy ---- 487
Luongo, Angelo ---- 487
Lupo, Don ---- 487
Luz (Luze), Johnny ---- 487
Lynn, Larry ---- 488
Lyons, Chuck ---- 488
Lyons, Jackie ---- 488
Lyons, Puggy ---- 488
Lytell, Bert ---- 488

M

McAllister, Jimmy ---- 489
McBride, Archie ---- 489
McCafferty, Pat ---- 489
McCall, Danny ---- 490
McCarthy, James ---- 490
McCarthy, Johnny ---- 490
McCarthy, Lorne ---- 490
McCarthy, Russ ---- 490
McClintock, Claude ---- 490
McCloskey, Joe ---- 490
McClure, Bill ---- 490
McCoy, Al (Kid) ---- 491
McCoy, Billy ---- 491
McCoy, George ---- 491
McCoy, Jackie (Warren Spaw) ---- 491
McCray, Herman ---- 491
McCrea (McCray), Shamus ---- 491
McCune, Pat ---- 492
McDaniels, Candy ---- 492

McDonald, Doug ---- 492
McDonald, Harold ---- 492
McDonald, Joe ---- 492
McDonald, Roddy ---- 492
McFalls, John ---- 493
McFarland, Morrie ---- 493
McGee, Bill ---- 493
McGinnis, Shawn ---- 493
McGint, James ---- 493
McGow, Chuck ---- 493
McGowan, Tommy ---- 493
McGuire, Bobby ---- 493
McGuire, Micky (Boston, Mass.) ---- 493
McGuire, Mickey (Buffalo, N. Y.) ---- 493
McKeagney, Tom ---- 493
McGee, Arnie ---- 494
McKenzie, Johnny ---- 494
McKinney, Russ ---- 494
McLarnin, Jimmy (Manny Camara) ---- 494
McManus, Freddie ---- 495
McNamara, Pete "Red" ---- 495
McNeil, Ian ---- 495
McNeil, Paddy ---- 495
McNeil, Sherman ---- 495
McPhee, Joe ---- 495
McPherson, Sandy ---- 495
McQueen, Pat ---- 495
McSwain, Jerry (Ralph Ring) ---- 495
Mace, Cary ---- 496
Macias, Gaby ---- 496
Mack, Joe ---- 496
Mack, Tommy (Kid) ---- 496
Macomber, Blaine ---- 496
Maddox, Charley ---- 497
Maddox, Jackie ---- 497
Madison, Johnny ---- 497
Madrid, Manuel ---- 497
Maes, Freddy ---- 497
Maffe, Tony ---- 497
Majors, Frankie ---- 497
Majury, Ernie ---- 497
Malanaphy, Jack ---- 497
Malatino, Jimmy ---- 498
Maldonado, Hector ---- 498
Maldonado, Manuel ---- 498
Manca, Giovanni ---- 498
Mann, Bobby ---- 498
Mann, Danny ---- 498
Mann, Felix ---- 498
Manni, Lou ---- 498
Manuel, Juan ---- 498
Mar, Tony ---- 498
Marant, Milt ---- 499
Marcello, Steve ---- 499
Marchese, Dom ---- 499
Marchioni, Al ---- 499
Marciano, Rocky ---- 499
Marino, Angelo ---- 500
Marino, Johnny ---- 500
Marino, Mario ---- 500
Marino, Salvador (Dado) ---- 500
Marmo, Eddie ---- 501
Marotta, Eddie ---- 501
Marotti, Al "Jerry" ---- 501
Marsh, Charles (Sonny) ---- 501
Marsh, Dave ---- 501
Marshall, Harry ---- 502
Marshall, Lloyd ---- 502
Marteliano, Tony ---- 502
Martin, Danny ---- 502
Martin, Eddie ---- 503
Martin, Frank (Roxbury, Mass.) ---- 503
Martin, Frankie (Mexico) ---- 503
Martin, George ---- 503
Martin, Ike ---- 503
Martin, Jimmy ---- 503
Martin, Paul ---- 503
Martin, Pepper ---- 503
Martin, Pete ---- 503
Martina, Reggie ---- 503
Martinez, Angel ---- 503
Martinez, Choforo ---- 503
Martinez, Dave ---- 504
Martinez, Ernest (Red) ---- 504
Martinez, Frankie ---- 504
Martinez (Marquez), Hector ---- 504
Martinez, Joe ---- 504
Martinez, Mel ---- 504
Martinez, Mike ---- 504
Martinez, Paul ---- 504
Martinez, Pete (San Francisco, Calif. Featherweight) ---- 505
Martinez, Peter "Tote" (San Francisco, Calif. Lightweight) ---- 505
Martinez, Ray (Randy) ---- 505
Martinez, Vinnie ---- 505
Martino, Joe ---- 505
Maruo, Tsuneshi ---- 505
Masciarelli, Tony ---- 505
Mason, Ernie ---- 506
Massaro, Mario ---- 506
Massey, Jean ---- 506
Masters, Peter ---- 506
Mastrean, Sammy ---- 506
Mathis, Forrest R. "Baby Face" ---- 506
Matisi, Joe ---- 507
Matriccini, Leo ---- 507
Matthews, Earl ---- 507
Matthews, Harry Kid ---- 507
Matthews, Tommy ---- 507
Mauriello, Tami ---- 507
Maxwell, Butch ---- 508
Mayet, Wilfredo ---- 509
Mayeur, Bobby ---- 509
Mays, Billy ---- 509
Mazac, Vince ---- 509
Mead, Pete ---- 509
Medley, Doug ---- 510
Medrano, Al ---- 510
Melko, Johnny ---- 510
Mell, Gus (Pell) ---- 510
Melvin, Dick ---- 510
Melzer, Hy ---- 510
Mendez, Danny ---- 511
Mendivil, Miguel ---- 511
Mendonza, Jerry ---- 511
Mendoza, Bert ---- 511
Mendoza, George ---- 511
Menna, Freddie ---- 511
Meredith, Dave ---- 512
Meredith, Harold ---- 512
Merello, Vince ---- 512
Merentino, Rafael ---- 512
Merrill, Tommy ---- 512
Merriweather, Frank ---- 513
Mesgleski, Frank ---- 513
Meyers, Ralph ---- 513
Mezza, John ---- 513
Michigan, Lloyd ---- 513
Miceli, Joe ---- 513
Milan (Millan), Charley ---- 513
Miles, Ernie ---- 513
Milito, Leo ---- 514
Miller, Bob (Philadelphia, Pa.) ---- 514
Miller, Bob (New York, N. Y.) ---- 514
Miller, Clint ---- 514
Miller, Dickie ---- 514
Miller, Eddie ---- 514
Miller, Guy ---- 515
Miller, Johnny ---- 515
Miller, Reuben ---- 515
Miller, Rick ---- 515
Miller, Roy ---- 515
Miller, Sidney ---- 515
Millich, George (George Yoka) ---- 516
Milligan, Jim ---- 516
Milliron, Klay ---- 516
Mills, Herman (Harry) ---- 516
Mills, Jimmy ---- 517
Mills, Tommy ---- 517
Mims, Bill (Billy Wade) ---- 517
Mims, Holly ---- 517
Minelli, Aldo ---- 518
Minelli, Livio ---- 518
Minjarez, Dick ---- 518
Minnefield, Willie ---- 518
Miro, Wilfredo ---- 518
Mistovich, Nicky ---- 519
Mitchell, Dave ---- 519
Mitchell, Harold (Kid) ---- 519
Mitchell, Vern ---- 519
Mobley, Al ---- 519
Modeste, Mel ---- 520
Modzele, Joe ---- 520
Moeckel, Louis ---- 520
Mogard, Don ---- 520
Mojica, Gil (Gil Moore) ---- 520
Mollozzi, Dominic (Tic) ---- 521
Monaghan, Jimmy ---- 521
Monforte, Fred ---- 521
Monforte, Marty ---- 521
Montes, Manuel ---- 521
Montes, Paulino ---- 521
Montgomery, Monty ---- 522
Moore, Albert ---- 522
Moore, Archie ---- 522
Moore, Art ---- 523
Moore, Billy ---- 523
Moore, Buddy ---- 523
Moore, Curtis ---- 523
Moore, Dennis ---- 523
Moore, Hal (Atlanta, Ga.) ---- 523

Moore, Harold (Philadelphia, Pa.) 523
Moore, Ike (Spider) 523
Moore, Jimmy 523
Moore, Pete 523
Moore, Russ 523
Moore, Terry (Albert Barnes) 524
Morales, Jess 524
Morales, Mario (Chico) 524
Morales, Teddy 524
Moran, Frank 524
Moran, Johnny 525
Moran, Nick 525
Morasen, Ciro 525
Moray, Danny 525
Moreland, Larry 525
Morelli, Bob 526
Moreno, Mario 526
Morgan, Bill 526
Morgan, Bob 526
Morgan, Johnny 526
Morgan, Larry 526
Morganti, Angelo 526
Morizio, Phil 527
Morris, Billy (Torrington, Conn.) 527
Morris, Billy (Philadelphia, Pa.) 527
Morris, Bobby 527
Morris, Floyd 527
Morris, Hubert (Herb) 527
Morris, Jackie 527
Morrow, Leonard 528
Mosley, Clarence 528
Motley, James 528
Moyland, Tommy 528
Mucci, Pete 528
Muche, Frank 528
Mujica, Larry 528
Muller, Herbert "Hubert" (Muller Quintero) 528
Mullins, Larry 528
Muriel, Roger 529
Murphy, Billy 529
Murphy, Bob 529
Murphy, Charles 529
Murphy, Clifton 529
Murray, Billy 529
Murray, Joe 530
Murray, Lee Q. 530
Murray, Vincent 530
Muscato, Joe 530
Muscato, Phil 531
Muscato, Sam 531
Musgrove, Chick 531

N

Napier, Gil 532
Nardico, Dan 532
Nardizzi, Frank 532
Narvaes, Genero 532
Nava, Fili 532
Nava, Mariano 532
Navarez, Baby 532
Navedo, Frankie 532
Neal, Bobby 532
Neary, Mel 533
Nedoff, Al 533
Nelson, Boots 533
Nelson, Joe 533
Neri, Bill 533
Netro, Tony 533
Neumont, Billy 533
Newbill, Freddie 533
Newby, Tex 533
Newman, Eddie 534
Nicolas, Bobby 534
Nickers, Jimmy 534
Nieves, Tony 534
Noel, Charles 534
Noel, Johnny 534
Nogues, Ernest 535
Noka, Pete 535
Nolan, Jim 535
Norkus, Charlie 535
Norman, Fairest 535
Norris, Cagey 535
Norris, Emmett 535
Nunes, Lou 535
Nunn, Danny 536
Nuttall, Keith 536

O

O'Bannon, Bob 536
O'Brien, Jimmy 536
O'Connor, Johnny 536
O'Connor, Pat 536
O'Connor, Tommy 537
O'Day, Johnny 537
O'Donnell, Mike 537
O'Hara, Paul (Paul Papesca) 537
O'Keefe, Johnny (Jackie) 537
O'Keefe, Martin (Marty) 537
O'Leary, Pat 537
O'Mara, Chuck 537
O'Nel, Calvin 538
O'Neil, Jeep 538
O'Neill, Eddie 538
O'Neill, Johnny 538
Ochoa, Ovido 538
Ojeda, Edel 538
Oliver, Dewitt 538
Oliver, Johnny 538
Olla, Ted 538
Ollison, Emil 538
Olms, Johnny 539
Olson, Carl "Bobo" 539
Oma, Lee 539
Orange, Richard "King" 540
Orgen, John 540
Orosco, Joe 540
Orrick, Sonny 540
Ortega, Joey 540
Ortega, Johnny 540
Ortega, Manny 540
Ortega, Pedro 541
Ortega, Torito 541
Ortell, Al 541
Ortiz, Baby 541
Ortiz, Cruz 541
Ortiz, Fidel 541
Ortiz, Louis 541
Osario, Filberto 541
Osario, Max 541
Osgood, Eddie 542
Ott, Orlando 542
Outhouse, Gale 542
Outhouse, Gayus 542
Outlaw, Eddie 542
Otten, Billy 542

P

Pacheco, Chico 542
Pacheco, Ernie 542
Pacheco, Marcelo 542
Pacheco, Mario 543
Padillo, Dave 543
Padillo, Shorty 543
Palacios, Ricardo 543
Palefsky, Irving 543
Palermo, Frank 543
Palermo, Nick 544
Palumbo, Billy 544
Pambele, Kid 544
Paniagua, Joe 544
Paoletti, Johnny 544
Pappas, Charley 544
Paris, Percy 544
Parisi, Rosario (Sonny) 544
Parker, Charley 544
Parker, Ernie 544
Parker, Gene 545
Parker, Johnny 545
Parks, Jack 545
Parks, Tom 545
Parlin, Jimmy (Jay) 545
Parshay, Mack 546
Partin, Bill 546
Pasco, Rudy 546
Pate, Silent 546
Patino, Eudoro (Chango) 546
Patrick, Lee 546
Patterson, Bob 547
Patterson, Willie (Billy) 547
Patton, Ike 547
Patton, Pierce 547
Paul, Billy 547
Paul, Saint (Charles Nunnally) 547
Pauline, Pete 548
Payette, Al 548
Payne, Rusty 548
Payne, Sylvester 548
Peaks, Duke 548
Peaks, Sid 549
Pearson, Ralph 549
Peavy, Tommy 549
Pedroso, Julio 549
Peitras, Leo 549
Pelliterri, Tony (Peter Legas) 549
Pello, Joe 550
Pellone, Tony (Jimmy Pell) 550
Pemberton, Shirley 550

Pena, Pancho ---- 550
Pender, Paul ---- 550
Penn, Oscar ---- 550
Pennino, Al ---- 550
Peralta, Joey ---- 551
Perez, Joe ---- 552
Perez, Lew ---- 552
Perez, Mannie ---- 553
Perez, Raoul ---- 553
Perez, Ray (Los Angeles, Calif.) ---- 553
Perez, Ray (Springfield, Mass.) ---- 553
Perez, Trini ---- 553
Perkins, Bobby ---- 553
Perkins, Eddie ---- 554
Perkins, Paul ---- 554
Perkins, Robert (Red) ---- 553
Perkins, Sylvester ---- 554
Perrault, Edgar ---- 554
Perry, Aaron ---- 554
Perry, Carlton ---- 555
Perry, Floyd ---- 555
Perry James ---- 555
Persley, Arthur ---- 555
Pescatore, Alberto ---- 555
Pescatore, Alfredo ---- 555
Pete, Indian Joe ---- 555
Peters, Bernie ---- 555
Peters, Dave ---- 555
Petersen, Bill ---- 556
Petersen, Warren ---- 556
Peterson, Whitey ---- 556
Petro, Danny ---- 556
Petrovich, Jerry ---- 557
Petteway, Leslie ---- 557
Petty, Jack ---- 557
Petty, Tommy ---- 557
Peverada, Johnny ---- 557
Picazo, Baby ---- 557
Pico, Black (Ramon Rojas) ---- 557
Pierce, Earl (Red) ---- 558
Pileggi, Ralph ---- 558
Pillen, Leland ---- 558
Pinel, Al ---- 558
Pinto, Dan ---- 558
Pittro, Jerry (Baby Galento) ---- 559
Polideri, Remo ---- 559
Polite, Gene ---- 559
Polowitzer, Bobby ---- 559
Pomerlane, Bob ---- 559
Pompey, Lou ---- 559
Porter, Herman ---- 560
Porter, Jack Hannan ---- 560
Portly, Arthur ---- 560
Portuguez, Tuzo (Kid) ---- 560
Posey, Eddie ---- 560
Potenti, Johnny ---- 560
Poulos, Greg ---- 560
Powell, Sampson ---- 560
Pozza, Billy ---- 561
Prada, Alfredo ---- 561
Pratt, Johnny ---- 561
Pratt, Ray ---- 561
Pressley, Duke ---- 561
Pretzie, John ---- 561
Price, Buster ---- 561
Price, George ---- 561
Price, Oscar ---- 562
Priest, Al (Red) ---- 562
Priest, Johnny ---- 562
Pritchard, Ted ---- 562
Proctor, Billy ---- 562
Proctor, Jimmy ---- 563
Prosper, Mike ---- 563
Pruden, Willie "Fitzie" ---- 563
Pryor, Bobby ---- 563
Purvis, Harold ---- 563
Pyle, Joe ---- 563

Q

Quarles, Lester ---- 564
Quijano, Dolph (Al Velez) ---- 564
Quiles, Louis ---- 564
Quinn, Bobby ---- 564
Quinn, Pat ---- 564
Quintana, Jimmy ---- 564
Quitcon, Israel ---- 564

R

Raadik, Anton ---- 564
Radish, Dick ---- 565
Rafferty, Doll ---- 565
Ramirez, Felix (San Jose, Calif.) ---- 565
Ramirez, Felix (New York, N. Y.) ---- 565
Ramirez, Tommy ---- 565
Ramos, Andy ---- 565
Ramos, Chocolate ---- 565
Ramos, Luis ---- 565
Ramponi, Silent ---- 566
Randall, Herman ---- 566
Randell, Roland ---- 566
Randolph, Frank ---- 566
Randolph, Jack ---- 566
Randolph, Teddy ---- 566
Ranklin, George ---- 566
Rao, Frankie ---- 566
Rascio, Lew ---- 566
Ratford, Doug ---- 566
Rawlings, Luther (Lucius Minor, Jr. ---- 567
Ray, Elmer (Violent) ---- 567
Ray, Frankie ---- 567
Ray, Larry ---- 568
Raymond, Al ---- 568
Redman, Don ---- 568
Redmon, Cy ---- 568
Reed, Buddy ---- 568
Reed, Julius ---- 568
Reed, Willard (Ward) ---- 568
Regan, Larry ---- 568
Regan, Paddy ---- 568
Regan, Ralph ---- 568
Regan, Sean ---- 569
Regan, Tim ---- 569
Reid, Al (New York, N. Y.) ---- 569
Reid, Al (Greenwood, S. C.) ---- 569
Reid, Toby ---- 569
Reif, Morris ---- 569
Renaud, Jerry ---- 569
Renshaw, Al ---- 569
Reverte, Jose (Jose Rodriguez) ---- 569
Reyes, Henry ---- 570
Reyes, Joe ---- 570
Reyes, Luis ---- 570
Reynolds, Bernie ---- 570
Reynolds, Everett (Sparky) ---- 570
Reynoso, Dave ---- 571
Rhett, Tommy ---- 571
Ricardo, Joe ---- 571
Riccio, Tony ---- 571
Riccio, Tony (Paul Reguejo) ---- 571
Rice, Johnny ---- 572
Richard, Jean ---- 572
Richards, Billy ---- 572
Richards, Jimmy ---- 572
Richards, Lenny ---- 573
Richards, Pat ---- 573
Richardson, Bill ---- 573
Richardson (Richards), Bruce ---- 573
Richardson, Danny ---- 573
Richardson, Eddie ---- 573
Richardson, Floyd ---- 574
Richardson, Jerome ---- 574
Richardson, Scott ---- 574
Richmond, Jimmy ---- 574
Rickum, Milton ---- 574
Rico, Chester ---- 574
Riffe, Don ---- 575
Rigano, Joe ---- 575
Riley, Charley ---- 575
Riley, Odell ---- 575
Rindone, Joe ---- 575
Rios, Jose ---- 576
Risk, Hank ---- 576
Rivera, Frankie (Fernando) ---- 576
Rivera, Manual ---- 576
Rivers, Lester ---- 576
Riviera, Kid (Jimmy Williams) ---- 577
Roach, Laverne ---- 577
Roach, Paul ---- 577
Roane, Walter ---- 577
Robb, Billy ---- 577
Robbins, Harold ---- 577
Roberts, Albert ---- 578
Roberts, George ---- 578
Roberts, Henry ---- 578
Robinson, Al ---- 578
Robinson, Baby Kid ---- 578
Robinson, Jim ---- 578
Robinson, Paul (Pearl) ---- 578
Robles, Jorge ---- 578
Rocco, Don ---- 579
Roderick, Chico ---- 579
Rodriguez, Bob ---- 579
Rodriguez, Joe (Philadelphia, Pa.) ---- 579
Rodriguez, Joe (Puerto Rico) ---- 579
Rodriguez, Pablo ---- 579
Rodriguez (Roderique), Phil ---- 579
Rodriquez, Hector ---- 579
Rogers, Danny ---- 579
Rogers, Don ---- 579

Rogers, Milton (Corky) 579
Rojas, Alfred 579
Rojo, Genaro 580
Roland, Earl 580
Romagnoli, Nick 580
Romano, Joe 580
Romero, Frankie 580
Romero, Rafael 580
Ronci, Rickey (Rizieri) 580
Ronkovich, Frank 580
Rooney, Jim 580
Rooney, Walter 581
Root, Bobby 581
Rosa, Armando 581
Rosa, Chico 581
Rosado, Bobby 581
Rosasco, Al 581
Rose, Tony 581
Ross, Connie 581
Ross, Eddie 582
Ross, Frankie 582
Ross, George 582
Ross, J. T. 583
Rossano, Vinnie 583
Rossie, Bob 583
Rouse, Jim 583
Rouselle, Charlie 583
Rousse, Louis 583
Rowan, Walter 584
Rowe, Johnny 584
Rucci, Mario 584
Rudy, Speedy 584
Ruffin, Bobby 584
Ruffin, Freddie 584
Ruggerio, Danny 584
Ruiz, Babe 585
Ruiz, Chucho 585
Russell, Bob 585
Russell (Russie), Willie 585
Russey, Eddie 586
Russo, Fred 586
Russo, Jimmy 587
Russo, Lou 587
Russo, Pat 587
Russo, Rocky 587
Ruth, Tommy 587
Rutherford, Lonnie 587
Ryan, James 587

S

Saad, Mike (Mike Ryan) 587
Saad, Phil 588
Sabatino, Steve 588
Sabotin, Earl (Lalu) 588
Saia, Dom 588
Sala, Lee 588
Salamone, John 588
Salandich, Bill 588
Salas, Charles 588
Salas, Lauro 589
Salisbury, Gene 589
Salters, Sylvester 589
Salvatore, Young (Sal Perea) 590
Samon, Tommy (Tag) 590
Sampson, Clarence "Young" 590
Sampson, Harold 590
Sampson, Phil 590
Sanchez, Jorge 590
Sanchez, Memo 591
Sanchez, Sam 591
Sandberg, Bob 591
Sanders, Bill 591
Sanders, Hurley 591
Sanders, Jimmy 591
Sandoval, Negro 592
Sandoval, Ray 592
Sanna, Massina 592
Santana, Ralph 592
Santiago, Baby 592
Santiago, Danny 592
Santonino, Mike 592
Sapone, Frank 592
Satterfield, Bob 593
Savage, Milo (George Jethro Ware) 593
Savala, Jimmy 593
Savard, Charlie 593
Savoie, Armand 593
Savold, Lee 593
Sawicki, Leo 594
Saxton, Johnny 595
Scarlato, Joe 595
Schillizzi, Henry 595
Schneider, Ralph 595
Schoonmaker, Cecil 595
Schott, Fred 596
Scott, Buddy 596
Scott, Carlin 597
Scott, Charley 597
Scott, Henry 597
Scott, Hubie 597
Scott, Johnny (Samoa) 597
Scott, Johnny (Westover, Mass.) 597
Scott, Milton 598
Seale, Eddie 598
Sequeria, Frankie 598
Sergio, Rocco 598
Serrano, Willie 598
Servin, Pete 598
Sexton, Dealus "Country" 598
Sgro, Joe 598
Shannon, Pat 598
Shaw, Larry 599
Sheets, Jimmy 599
Shelby, Al 599
Shelton, Bill 599
Sheppard, Curtis 599
Sheppard, Johnny 600
Sheppard, Tommy 600
Sherard, Bob 600
Sheridan, Bill 600
Sherman, Country 600
Sherman, George 600
Sherman, Ken 601
Sherrer, Bobby 601
Sherrer, Jimmy 601
Shewmaker, Bob (Bob Fenton) 601
Shields, Jimmy 601
Shimkevich, Casto 601
Shkor, Johnny 602
Sierra, Humberto 602
Sikes, Bob 602
Silva, Frankie "Jiggs" 603
Silvo, Oswaldo (No. 84) 603
Simmons, Chuck 603
Simmons, Cleve 603
Simmons, Jake 603
Simmons, Keene 603
Simms, Joe 603
Simms, Rudolph 603
Simon, Larry 603
Simpson, Paul 603
Sinn, Bobby 603
Slade, Jim 604
Slater, Rocky 604
Slavin, Jerry 604
Slider, Chester 604
Sloan, Larry 604
Slocum, Bucky 604
Smaldino, Tony 605
Small, Freddie 605
Small, George 605
Smith, Al (Roxbury, Mass.) 605
Smith, Al (New York, N. Y.) 605
Smith, Art 605
Smith, Ben 606
Smith, Billy (Oakland, Calif.) 606
Smith, Billy (Los Angeles, Calif.) 606
Smith, Bobby 606
Smith, Calvin 606
Smith, Charlie 606
Smith, Clarence 606
Smith, Dick 606
Smith, Don (Wichita, Kan.) 607
Smith, Don (Los Angeles, Calif.) 607
Smith, Don (Cincinnati, O.) 607
Smith, Eddie (Philadelphia, Pa.) 607
Smith, Edward (Chicago, Ill.) 607
Smith, Fred 607
Smith, George B. (Haverstraw, N. Y.) 607
Smith, George 607
Smith, Harry (Snuffy) 608
Smith, Joe 608
Smith, Marvin 608
Smith, Nate 608
Smith, Reuben 608
Smith, Wallace (Bud) 608
Snapp, Jack 608
Snedeker, Jimmy 609
Sneden, Bill 609
Soares, Eddie 609
Sobol, Mike 609
Socarras, Oswaldo (Battling) 609
Sodano, Frankie 609
Solis, Raul 609
Solomon, Ray 609
Sosa, Diego 610
Soter, Charley 610
Sotillo, Angel 610
Soto, Art 610
Southall, Levi 610
Spaeth, Bobby 611

Spagnolo, Duilio ---- 611
Spangler, Billy ---- 611
Spano, Tony ---- 611
Spaulding, Al ---- 611
Spencer, Gene ---- 611
Spicer, Charley ---- 612
Spivak, Mannie ---- 612
Spoon, Maxie ---- 612
Squadritto, Jimmy ---- 612
Stanton, Chuck ---- 612
Starky, Skeets ---- 613
Stecher, Bob ---- 613
Steele, Eddie ---- 613
Steele, Frank ---- 613
Steele, Freddie ---- 613
Steen, Howell ---- 613
Steen, Irving ---- 613
Steeves, Clyde ---- 614
Stenhouse, Tommy ---- 614
Stern, Dick ---- 614
Stevens, Cliff ---- 614
Stevens, Ray ---- 614
Stevens, Walter ---- 614
Stevenson, Willie ---- 615
Stewart, James ---- 615
Streetby, Roland ---- 615
Stribling, Ken ---- 615
Strowbridge, Wayne ---- 615
Strutz, Jerry ---- 615
Sturges, Jimmy ---- 615
Suarez, Oscar ---- 616
Suber, James ---- 616
Sublett, Hugh ---- 616
Suddeth, Bill ---- 616
Suffoletta, Art ---- 616
Sullivan, Jimmy ---- 616
Sullivan, John L. ---- 616
Swain, Teddy ---- 616
Swan, Jimmy ---- 617
Swanson, Johnny (Jackie) ---- 617
Swiden, Art ---- 617
Swingler, Pee Wee (Howard) ---- 617
Sykes, Desry ---- 618

T

Tabor, Tut ---- 618
Takeshita, Robert ---- 618
Talbert, Acie ---- 618
Talavera, Eddie ---- 618
Tamponi, James ---- 618
Tankins, Walter ---- 618
Tarentino, Tony ---- 618
Tart, Aaron ---- 618
Tate, Joe ---- 618
Tate, Lloyd ---- 619
Tatta, Art ---- 619
Taylor, Barney ---- 619
Taylor, Chuck ---- 619
Taylor, Jimmy "Midget" ---- 620
Taylor, Joe ---- 620
Taylor, John (Binghamton, N. Y.) ---- 620
Taylor, Johnny (Jacksonville, Fla. ---- 620
Taylor, Roy ---- 620
Terranova, Nat ---- 620
Terry, Paul ---- 620
Tessier, Herb ---- 621
Thayer, Kenny ---- 621
Thelan, Dick ---- 621
Theodora, Frankie ---- 621
Thibeault, Paul ---- 621
Thies, Connie ---- 621
Thomas, Andy ---- 621
Thomas, Bobby ---- 621
Thomas, Gene ---- 621
Thomas, Isaac ---- 621
Thomas, John (Spider) ---- 621
Thomas, Lem ---- 622
Thomas, Pat ---- 622
Thomas, Ray ---- 622
Thomas, Roy ---- 622
Thomas, Stokes ---- 622
Thompson, Charlie ---- 622
Thompson, Elza ---- 622
Thompson, Jack "Spider" ---- 622
Thompson, Jackie Kid ---- 622
Thompson, Roland ---- 623
Thompson, Sam ---- 623
Thompson, Albert (Turkey) ---- 623
Thornton, Al ---- 623
Thurman, Hank ---- 623
Thurman, James ---- 624
Tierney, Bill ---- 624
Tiger, Blond (Paul Frachette) ---- 624
Tighe, Bobby ---- 625
Timmons, Al ---- 625
Timpson, Bob ---- 625
Titone, Charley ---- 625
Todd, Billy ---- 626
Toles, Roscoe ---- 626
Toretto, Ernie ---- 626
Torrance, Bob ---- 626
Torrens, Joe ---- 626
Torres, Francisco ---- 626
Torres, Jose ---- 626
Torres, Lefty ---- 627
Torres, Manuel ---- 627
Torres, Mario ---- 627
Torres, Nelson ---- 627
Torres, Oro ---- 627
Torres, Saul ---- 627
Tousignant, Johnny ---- 627
Towne, Art (Henry Johnson) ---- 627
Trader, Lanny ---- 628
Travis, Johnny ---- 628
Trigo, Mario ---- 628
Trofe, Joe ---- 628
Troiano, Ralph ---- 628
Tropole, Pete ---- 628
Tucci, Emmy ---- 628
Tucker, John ---- 628
Turner, Buddy ---- 629
Turner, Charley ---- 629
Turner, Earl ---- 629
Turner, Jackie ---- 629
Turner, Jesse ---- 629
Turner, Rudy ---- 629
Turner, Russ ---- 630
Turner, Ted ---- 630
Turner, Vern ---- 630
Turpin, Vincent ---- 630
Tyler, Buster ---- 631

U

Ubaldo, Bruce ---- 631
Umeda, Tommy ---- 631
Underwood, Jesse (Dave "Sunny" Shade) ---- 631
Unsold, Wally ---- 631
Upchurch, Doyle ---- 632
Uribe, Panchito ---- 632

V

Vaccari, Iggy ---- 632
Valdez, Baby ---- 632
Valdez, Johnny ---- 632
Valdin, George ---- 632
Valentine, Robert ---- 632
Valentine, Val (Val Alvarado) ---- 632
Valentino, Pat ---- 633
Valero, Memo ---- 633
Valles, Armand ---- 633
Valles, Lou ---- 633
Valles, Tito ---- 633
Vanderveer, Blackie ---- 634
Varcy, Johnny ---- 634
Vargas, Tommy ---- 634
Varoff, Joey ---- 634
Varona, Jesus (Chico) ---- 635
Varsos, Milton ---- 635
Varsos, Tommy ---- 635
Vasquez, Marcus ---- 635
Vasquez, Rudy ---- 635
Veal, Bobby ---- 635
Vega, Johnny ---- 636
Vega, Thomas ---- 636
Velez, Joe ---- 636
Venezia, Dom ---- 636
Ventura, Benny ---- 636
Ventura, Danny ---- 636
Veratti, Freddie ---- 636
Vess, Dick ---- 636
Vetcher, Johnny ---- 636
Vickers, Danny (Drexel) ---- 636
Vigeant, Frankie ---- 636
Vigh, Ernie ---- 637
Vila, Jesus ---- 637
Villa, Rudolpho ---- 637
Villanueva, Johnny ---- 637
Villavicencio, Vincent ---- 638
Villeneuve, Larry ---- 638
Vinci, Chet ---- 638
Vingo, Carmine ---- 639
Virgo, Ross ---- 639
Viserto, Anthony ---- 639
Viserto, Tony ---- 639
Vitale, Carmine ---- 639
Vitale, Nazzarano ---- 640
Volk, Bobby ---- 640
Voris, Roy ---- 640

W

Wagner, Dick ---- 640
Wagner, Don ---- 640
Wagner, Terry Emil ---- 640
Wakefield, Oscar ---- 641
Walcott, Baby Joe ---- 641
Walcott, Jersey Joe ---- 641
Walker, Andy ---- 641
Walker, Benny ---- 642
Walker, Billy ---- 642
Walker, Buddy ---- 642
Walker, Jimmy ---- 643
Walker, Sam ---- 643
Wallace, Neil ---- 643
Walls, Buddy ---- 643
Walls, Earl ---- 643
Walls, James ---- 643
Walsh, Dick ---- 643
Walters, Jimmy ---- 643
Walters, Ted ---- 644
Ward, Bobby ---- 644
Ward, Earl ---- 644
Ward, Jimmy ---- 644
Ward, Johnny ---- 644
Ward, Matt ---- 644
Ware, John ---- 644
Warnock, Tommy ---- 644
Warnum, Hayward ---- 644
Warren, George ---- 645
Warren, Jimmy ---- 645
Warrington, Terrance (Tiger) ---- 645
Washington, Buddy ---- 645
Washington, George ---- 645
Washington, Junior (Jas. J.) ---- 646
Washington, Junius ---- 646
Watkins, Jackie ---- 646
Watkins, Jay ---- 646
Watkins, Jim (New York, N. Y.) ---- 646
Watkins, Jim (Indianapolis, Ind.) ---- 646
Watkins, Jim (New London, Conn.) ---- 646
Watkins, Henry (Jim) ---- 647
Watkins, Kenny ---- 647
Watson, Jesse ---- 647
Watson, Jimmy ---- 647
Webb, Danny ---- 647
Webb, Eddie ---- 648
Weber, Don ---- 648
Weber, Jackie ---- 648
Weems, Ted (Tiger) ---- 648
Weinberg, Bill ---- 649
Weinhold, Dickie ---- 649
Welch, Coley ---- 649
Welch, Grady ---- 650
Welch, Jimmy ---- 650
Wells, Johnny ---- 650
Wells, Tommy (Red) ---- 650
Wenbourne, Earl ---- 651
West, Jimmy ---- 651
West, Leo ---- 651
West, Sonny Boy ---- 651
Whethers, Frankie ---- 651
Whip, Charley ---- 651
White, Calvin ---- 652
White, Coleman ---- 652
White, Eddie (Jay) ---- 652
White, Johnny ---- 652
Whitewater, Archie ---- 652
Whitlock, Dave ---- 652
Whittle, Ron ---- 653
Whitted, Skippy ---- 653
Why, Billy ---- 653
Why, Bobby ---- 653
Whynott, Roger ---- 653
Wilder, Johnny ---- 653
Wilkerson, Chuck ---- 653
Wilkerson, Clarence ---- 654
Wilkerson, Solomon (Dusty) ---- 654
Wilkins, J. C. ---- 654
Williams, Al ---- 654
Williams, Alvin ---- 654
Williams, Amos ---- 654
Williams, Bobby ---- 654
Williams, Charley (Newark, N. J.) ---- 654
Williams, Charley Doc (Mahwah, N. J.) ---- 655
Williams, Clarence ---- 655
Williams, Clem ---- 655
Williams, Clyde ---- 655
Williams, Danny Boy ---- 655
Williams, Don ---- 655
Williams, Eli ---- 656
Williams, Frankie ---- 656
Williams, Gilly ---- 656
Williams, Honeyboy ---- 656
Williams, Jackie ---- 656
Williams, Joe ---- 656
Williams, Johnny ---- 656
Williams, Louis (Baby Face) ---- 657
Williams, Major ---- 657
Williams, Mel ---- 657
Williams, Ossie ---- 657
Williams, Roger ---- 657
Williams, Shazan ---- 657
Williams, Vernon ---- 657
Willis, (Williams), Leroy ---- 657
Wills, Harry ---- 658
Wilson, Al ---- 658
Wilson, Bill ---- 658
Wilson, Bobby ---- 658
Wilson, George ---- 658
Wilson, Jackie (Cleveland, O.) ---- 658
Wilson, Jackie (Quincy, Mass.) ---- 659
Wilson, Johnny ---- 659
Wilson, Norman ---- 659
Wilson, Perry ---- 659
Wilson, Tress ---- 659
Wilson, Wilbur ---- 660
Winn, Al ---- 660
Winslow, Woody ---- 660
Wirt, Roy ---- 660
Wolfe, Dick ---- 660
Wolfe, Kid ---- 660
Wolgast, Johnny ---- 660
Womber, Danny ---- 660
Woods, Barry (Jackie Perkins) ---- 661
Woods, Clarence ---- 661
Woods, Johnny ---- 661
Woods, Junius ---- 661
Woods, Leonard ---- 661
Woods, Mack ---- 661
Woodward, Tommy ---- 661
Wouters, Roy ---- 662
Wright, Bee Bee ---- 662
Wright, Chubby (Eddie Dutton) ---- 662
Wright, George ---- 663
Wright, Joe ---- 663
Wright, Willie ---- 663
Wyatt, Billy ---- 663

Y

Yamaoka, Tommy ---- 663
Yarosz, Tommy ---- 664
Yarrett, Augie ---- 664
Yasui, Chester ---- 664
Yeager, Bobby ---- 664
Yonkers, Lew ---- 665
Young, David Kui Kong ---- 665
Young, Mickey ---- 666
Young, Paddy ---- 666
Young, Raymond ---- 666
Young, Terry ---- 666
Young, Vic ---- 666

Z

Zadell, Rudy ---- 667
Zaduk, Pete ---- 667
Zaicko, Jimmy ---- 667
Zamora, Al ---- 668
Zannelli, Ripper Ralph ---- 668
Zastre, Eddie ---- 668
Zavala, Baby ---- 668
Zavala, Kanaru ---- 669
Zefine, Kid ---- 669
Zulueta, Orlando ---- 669
Zwick, Phil ---- 669

A

Alexander, Derek ---- 670
Allen, Les ---- 670
Allen, Terry ---- 670
Ambrose, Billy ---- 670
Anderson, Cliff ---- 670
Andersson, Nils (Nisse) ---- 671
Andrews, Reg ---- 671
Angelo, George ---- 671
Annaloro, Gaetano ---- 671
Armour, Tommy ---- 672
Arthur, Johnny ---- 672
Ask, Elis ---- 672

B

Bagwell, Hal ---- 672
Bailey, Ken ---- 672
Bailey, Tommy ---- 673
Baldwin, Stan ---- 673
Ball, Vernon ---- 673
Baour, Roger ---- 673
Barnes, George ---- 673
Barnett, Lloyd ---- 674
Barnham, Tommy ---- 674
Barthelemy, Serge ---- 674
Barton, Billy ---- 674
Bebbington, Ron ---- 675
Beckett, Joe ---- 675
Bell, Frank ---- 675
Bennett, Elley ---- 675
Bennett, Len ---- 675
Bentz, Emile ---- 676
Berry, Ted ---- 676
Bessell, Albert ---- 676
Billington, Eric ---- 676
Birtwistle, Jesse ---- 676
Bissell, Ronnie ---- 677
Blears, Tommy ---- 677
Bohbot, Charles ---- 677
Boland, Bobby ---- 677
Bonas, Jackie (Jock) ---- 677
Bond, Black ---- 678
Bone, Wilf ---- 678
Boon, Eric ---- 678
Borrill, Johnny ---- 678
Braddock, Jack ---- 678
Bramble, Tommy ---- 678
Bridges, Jack ---- 679
Briers, Jackie ---- 679
Brooks, Len ---- 679
Brown, Charley ---- 679
Brown, Jack ---- 679
Brown, Johnny ---- 679
Bruneau, Roger ---- 680
Bryan, Jimmy ---- 680
Bryce, Jackie ---- 680
Bueno, Paco ---- 680
Burgoyne, Sam ---- 681
Burgoyne, Wally ---- 681
Burniston, Bob ---- 681
Burns, Tommy (Australia) ---- 681
Burns, Tommy (England) ---- 681
Burns, Tommy (Ireland) ---- 682
Buxton, Alex ---- 682
Buxton, Bert ---- 682
Buxton, Laurie ---- 682

C

Caffrey, Gene ---- 682
Cairney, Joe ---- 683
Caldicott, Billy ---- 683
Cameron, Don ---- 683
Cameron, George ---- 683
Campbell, Jim ---- 683
Campbell, Johnny ---- 683
Campling, Clive ---- 683
Cardew, Eddie ---- 684
Cardew, Jimmy ---- 684
Cardinale, Tino ---- 684
Carpenter, Henry ---- 684
Carr, Don ---- 684
Carrington, Johnny ---- 684
Carrol, Jimmy ---- 685
Carroll, Billy ---- 685
Carson, Eddie ---- 685
Carter, Joe ---- 685
Casson, George ---- 685
Ceff, Alex ---- 686
Cerasini, Alvaro ---- 686
Chapman, Si ---- 686
Charron, Robert ---- 686
Christansen, Svend Aage ---- 686
Clarke, Alfred ---- 686
Clarke, Billy ---- 687
Clarke, Frank ---- 687
Clavel, Emanuel (Titi) ---- 687
Clay, Alfie ---- 687
Clayton, Ronnie ---- 687
Cleaver, Bob ---- 688
Clough, Frank ---- 688
Cockell, Don ---- 688
Coleman, Ray ---- 688
Coles, Jack ---- 688
Collett, Charlie ---- 689
Collins, Joe "Boy" (Ireland) ---- 689
Collins, Joe (England) ---- 689
Coloulias, Billy ---- 689
Comley, Ernie ---- 689
Cooke, Allan ---- 689
Cooper, Ron ---- 690
Coote, Roy ---- 690
Corbett, Dick ---- 690
Cornelis, Joe ---- 690
Crawford, Bruce ---- 690
Croad, Ronnie ---- 690
Cross, Johnny ---- 690
Cullen, Terry ---- 691
Cummings, Tommy ---- 691
Curvis, Cliff ---- 691
Cutter, Rod ---- 691

D

Da Sylva, Raphael ---- 691
Daly, George ---- 691
Danahar, Alf ---- 692
Darnell, Les ---- 692
Dauthuille, Laurent ---- 692
David, Glyn ---- 692
Davies, Billy ---- 692
Davies, Dai ---- 693
Davies, Len ---- 693
Davies, Roy ---- 693
Davies, Tommy ---- 694
Davis, Dave ---- 694
Davis, Jimmy ---- 694
Davis, Pete ---- 694
Davis, Stan ---- 694
Dawson, Denny ---- 694
Dawson, George ---- 695
Day, Baby ---- 695
De Bruin, Jan ---- 695
Degouve, Gus ---- 695
Degryse, Raoul ---- 695
Dehaye, Jacques ---- 696
Delannoit, Cyrille ---- 696
Delaney, Kev ---- 696
Delmine, Emile ---- 696
Dempsey, Jack ---- 696
Dennington, Claude ---- 697
Denny, Garnett ---- 697
De Roode, Giel ---- 697
De Santiago, Luis ---- 697
Devlin, Gene ---- 697
Dilkes, George ---- 697
Diston, Ken ---- 698
Dittmar, Len ---- 698
Dixon, Bill ---- 698
Dobiasch, Jean ---- 698
Doran, Eddie (Bunty) ---- 698
Dowdall, Paddy ---- 698
Draper, Ronnie ---- 699
Driver, Spencer ---- 699
Droy, Harry ---- 699
Duffy, Ben ---- 699
Dumazel, Eddie ---- 699
Dunn, Jimmy ---- 700
Dussart, Kid ---- 700
Dwyer, Jimmy ---- 700

E

Elliott, Joe ---- 700
Evans, Selwyn ---- 700
Exley, Billy ---- 701

F

Fairclough, Jackie ---- 701
Fallon, Peter ---- 701
Famechon, Andre ---- 701
Famechon, Emile ---- 702
Famechon, Raymond ---- 703
Fay, Peter ---- 703
Fenoy, Matias Garrido ---- 703
Fernandez, Luis ---- 703
Ferracin, Guido ---- 704
Finch, Albert ---- 704
Findlay, Jimmy ---- 704
Fitton, Ray ---- 704
Flannery, Frank ---- 704
Flannigan, Johnny ---- 705
Foran, Gus ---- 705
Forrester, Mickey ---- 705
Foster, Jackie ---- 705
Fouilloux, Pierre ---- 706
Fowler, Gene ---- 706
Francis, Benny (Kid) ---- 706
Francis, Keith ---- 706
Fredriksen, Viggo ---- 706
French, Keith ---- 706
Fuller, Les ---- 706

G

Gallagher, Alf ---- 707
Gardner, Jack ---- 707
Gardner, Teddy ---- 707
Garrard, Des ---- 707
Gay, Ken ---- 707
Gent, Norm ---- 707
Germain, Ivor (Kid) ---- 708
Gifford, Jim ---- 708
Gill, Jimmy ---- 708
Gilroy, Bert ---- 708
Glace, Gordon ---- 708
Gleeson, Bill ---- 708
Gleeson, Johnny ---- 708
Glen, Peter ---- 709
Gonnet, Andre ---- 709
Goodwin, Dave ---- 709
Gossip, Stan ---- 709
Gould, Arthur ---- 709
Graham, Bobby ---- 710
Grant, Bernie ---- 710
Green, Jimmy ---- 710
Guichan, Peter ---- 710

H

Hairabedian, Jacques ---- 710
Hall, Bernie ---- 710
Hall, Billy ---- 710
Hall, Henry ---- 711
Hall, Vic ---- 711
Hancock, Taffy ---- 711
Hardy, Matt ---- 711
Harrison, George ---- 712
Harrison, Mark ---- 712
Hart, Mark ---- 712
Hassen, Jack ---- 712
Hawkins, Vince ---- 713
Hawthorne, Stan ---- 713
Hayes, Harry ---- 713
Hayes, Battling Jim ---- 713
Hazel, Johnny ---- 713
Herbert, Billy ---- 714
Herman, Vic ---- 714
Hibbert, Stan ---- 714
Hicks, Freddie ---- 714
Hill, Mickey ---- 714
Hinson, Tommy ---- 715
Hirsch, Danny ---- 715
Hodgson, Bob ---- 715
Hogg, Jimmy ---- 715
Hollister, Alby ---- 715
Hornby, Bert ---- 716
Hudson, Johnny ---- 716
Hughes, Harry ---- 716
Hughes, Jackie ---- 717
Humezt, Charles ---- 717
Humphries, Billy ---- 717
Humphries, Jack ---- 717
Hyland, Bert ---- 717
Hyman, Joe (Vinnie "Casey" Jones) ---- 718
Hyvon, Bernard ---- 718

I

Indaco, Peter ---- 718
Ingle, Jimmy ---- 718

J

Jackson, Bert ---- 718
Jackson, Bill ---- 718
Jackson, Ron ---- 719
Janilli, Fernando ---- 719
Jarvis, Ern ---- 719
Jenkins, Chris ---- 719
Jennings, Jimmy ---- 719
Johansen, Georges ---- 720
Johnson, Frank ---- 720
Johnson, Les ---- 720
Johnson, Mias ---- 720
Johnson, Owen ---- 720
Jones, Cliff ---- 721
Jones, Des ---- 721
Jones, Mickey ---- 721
Jones, Tommy (Australia) ---- 722
Jones, Tommy (England) ---- 722
Jones, Tommy (Wales) ---- 722
Jordan, Bert ---- 722
Joyce, Des ---- 722

K

Kalio, Kay ---- 722
Kane, Billy ---- 722
Kapeen, George ---- 723
Keenan, Peter ---- 723
Keery, Jim ---- 723
Kelleher, Morty ---- 723
Kelly, Chris ---- 723
Kelly, Frank ---- 724
Kemp, Archie ---- 724
Kendall, Warren ---- 724
Kenny, Emmett ---- 724
Kenny, Jim ---- 724
Kent, Johnny ---- 724
Kerr, Charley ---- 725
Khalfi, Hocine ---- 725
Kilrain, Jake ---- 725
King, Jackie ---- 725
Kouidri, Omar ---- 725
Krawcyzk, Lucien ---- 726
Kray, Charley ---- 726
Kukard, Jack ---- 726

L

Lacey, Benny ---- 726
Landers, Dave ---- 726
Langley, Dick ---- 727
Larty, Eddie (Zulu Kid) ---- 727
Laurent, Gerard ---- 727
Larent, Gust ---- 727
Laurent, Mickey ---- 727
Lazar, Harry ---- 727
Lee, Teddy ---- 728
Legge, Harry ---- 728
Lewis, Norman ---- 728
Lewis, Teddy ---- 728
Leyland, Freddie ---- 728
Llanelly, Tony ---- 728
Lombard, Tony ---- 728
London, Jack ---- 729
Lord, Billy ---- 729
Lucraft, Jack ---- 729

M

McAloran, Mickey ---- 729
McAvoy, Frank ---- 729
McCall, Jackie ---- 729
McCann, Jim ---- 730
McCormick, Eddie ---- 730
McCulloch, Richie (Ricky) ---- 730
McCullough, Eddie ---- 730
McDermott, Gerry ---- 730
McDonald, Billy ---- 730
McDonald, Mickey ---- 731
McEwan, Al ---- 731
McGovern, Tommy ---- 731
McGowan, Johnny ---- 731
McGregor, Roy ---- 731
McKay, Danny ---- 731
McKay, Mickey ---- 732
McKnight, Sam ---- 732
McLaren, Dave ---- 732
McMurdie, Harry ---- 732
McNally, Pat ---- 732
McTigue, Brian ---- 732
McTigue, Tony ---- 733
Machtelinck, Jean ---- 733
Madine, Tommy ---- 733
Magee, Eddie ---- 733

Mancini, Maurice ---- 734
Mann, Johnny ---- 734
Mansfield, Doug ---- 734
Marcel, Kid ---- 734
Marr, Jack ---- 734
Marsh, Alf ---- 735
Marshall, Jackie ---- 735
Marson, Al ---- 735
Mason, Ted ---- 735
Mateos, Leandre ---- 735
Medina, Theo ---- 735
Meli, Tom ---- 735
Mellish, Phil ---- 735
Millier, Duggie ---- 736
Miller, Eddie ---- 736
Miller, Johnny ---- 736
Miller, Tommy ---- 736
Miloud, Abdelkader Ben ---- 736
Milsom, Sammy ---- 737
Mitchell, Ivor ---- 737
Mitri, Tiberio ---- 737
Mola, Carlo ---- 737
Molinaro, Umberto ---- 737
Molloy, Jimmy ---- 737
Molloy, Johnny ---- 737
Montane, Pierre ---- 738
Moore, Rees ---- 738
Moran, Benny ---- 738
Morgan, Ted ---- 738
Morrison, Peter ---- 738
Morrow, Laurie ---- 738
Moss, Ralph ---- 738
Mougin, Jean ---- 739
Mousse, Georges ---- 739
Mullett, Don ---- 739
Murphy, Billy ---- 740
Murphy, Bos ---- 740
Murphy, Joe ---- 740
Murphy, Rex ---- 740
Mustaphaoui, Mustapha ---- 740
Myers, Billy ---- 740
Myers, Doug ---- 740
Myles, Willie ---- 741

N

Nagle, Danny ---- 741
Newman, Johnny ---- 741
Nielsen, Carl ---- 741
Nightingale, Morley ---- 741
Nocera, Jo ---- 742
Nowiasz, Leon ---- 742

O

O'Brien, Nipper (Kevin) ---- 742
O'Brien, Norrie ---- 742
Olek, Stephane ---- 742
O'Neill, Mickey ---- 742
O'Sullivan, Danny ---- 743
O'Sullivan, Dicky ---- 743

P

Pacini, Bernard ---- 743
Page, Ken ---- 743
Palermo, Michel ---- 743
Parkes, Frank ---- 744
Parsons, Billy ---- 744
Parsons, Rod ---- 744
Patrick, Pat ---- 744
Pearce, Jimmy ---- 744
Peckham, Teddy ---- 744
Peiro, Francisco ---- 744
Perks, Joe ---- 745
Perry, Ron ---- 745
Petersen, Laurie ---- 745
Peyre, Egisto ---- 745
Phayer, Vic ---- 745
Phillips, Al ---- 745
Phillips, Jack ---- 746
Piitulainen, Yrgo ---- 746
Pike, Jimmy ---- 746
Pippen, Len ---- 746
Pippett, Ross ---- 746
Powell, Dennis ---- 746
Prandolini, Carlo ---- 747
Pratesi, Honore ---- 747
Preys, Josef ---- 747
Price, Ron ---- 747
Prior, Ted ---- 747
Proffitt, Tommy ---- 747
Proietti, Roberto ---- 748
Pudney, Ron ---- 748
Pugh, Bernard ---- 748
Purcell, Tommy ---- 748

Q

Quinlan, Reg ---- 749
Quinn, Frank ---- 749

R

Ralph, Johnny ---- 749
Rattray, Billy ---- 749
Raybould, Arthur ---- 749
Reed, Dennis ---- 749
Reeve, Bob ---- 750
Reeves, Jimmy ---- 750
Reid, Eddie ---- 750
Rendle, Les ---- 750
Rennie, Jack ---- 750
Reynolds, Sammy ---- 750
Reypens, Constant ---- 750
Richards, Benny ---- 750
Riley, Ronnie ---- 751
Riley, Terry ---- 751
Ritter, Claude ---- 751
Roberts, Billy ---- 751
Roberts, Charley ---- 751
Robertson, Jackie ---- 751
Robinson, Peter ---- 752
Roderick, Ernie ---- 752
Romero, Luis ---- 753
Ronan, Frank ---- 753
Rood, Joe ---- 753
Roos, Job ---- 753
Routley, Fred ---- 754
Rowan, Stan ---- 754
Royer-Crecy, Jacques ---- 754
Russell, Johnny ---- 754
Ryan, Jackie (England) ---- 754
Ryan, Jackie (Australia) ---- 754

S

Sadd, Arthur (Ginger) ---- 754
Salter, Stan ---- 755
Sanders, Bert ---- 755
Sanders, Ric ---- 755
Sandeyron, Maurice ---- 756
Sands, Alfie ---- 756
Sands, Clem ---- 756
Sands, Dave ---- 757
Sands, George ---- 757
Schirmann, Paul ---- 758
Sckena, Louis ---- 758
Scott, Alex ---- 758
Seelisch, Hein ---- 758
Sewell, Danny ---- 758
Sharples, Roy ---- 758
Shaw, Ken ---- 759
Shaw, Tommy ---- 759
Simpson, Ivor ---- 759
Sinfield, Noel ---- 759
Sinnaeve, Alex ---- 759
Skinner, Max ---- 760
Skelly, Billy ---- 760
Slavin, Paddy ---- 760
Smith, Freddie (Sheffield, Eng.) ---- 760
Smith, Freddie (Morden, Eng.) ---- 760
Smith, Hughie ---- 760
Smith, Johnny ---- 760
Smyth, Gerry ---- 761
Sneyers, Jean ---- 761
Soldevilla, Antonio ---- 761
Sollas, Vernon ---- 761
Spring, Reg ---- 761
Sprouster, Ted ---- 762
Squire, Charley ---- 762
Stenner, Gavin (Young) ---- 762
Stern, George ---- 762
Stevens, Billy ---- 762
Stevens, Roy ---- 763
Stewart, George ---- 763
Stewart, Ginger ---- 763
Stewart, Jimmy ---- 763
Stock, Gilbert ---- 763
Stock, Jean ---- 764
Stone, Arthur ---- 764
Stribling, Pat ---- 764
Sullivan, Johnny (John L.) ---- 764
Sullivan, Sammy ---- 764
Sullivan, Sid ---- 764
Sutton, Jackie ---- 764
Swannell, Tommy ---- 765

T

Talbot, Mickey ---- 765
Tandberg, Olle ---- 765
Tanner, Allan ---- 765
Tanner, Ritchie (Kid) ---- 765
Taylor, Billy ---- 765
Taylor, Jock ---- 766
Taylor, Ronnie ---- 766
Ten Hoff, Hein ---- 766
Tennant, Norman ---- 766
Tennebaum, Sigi ---- 767
Thom, Wally ---- 767
Thomas, Eddie ---- 767
Thomas, Eric ---- 767
Thomas, Nat ---- 767
Thomas, Roy ---- 767
Thompson, Billy ---- 767
Thompson, Ernie ---- 767
Thompson, Pinchie ---- 767
Thresher, George ---- 767
Tierney, Frank ---- 768
Tite, Jeff ---- 768
Todd, Jock ---- 769
Tollis, Mickey ---- 769
Tijani, Hadi ---- 769
Toohey, Ron ---- 769
Tommey, Jack ---- 769
Towel, Jimmy ---- 770
Towel, Vic ---- 770
Treasure, Roy ---- 770
Trotter, Jimmy ---- 770
Turner, Les ---- 770
Turp, Geoff ---- 770
Turpin, Dick ---- 771
Turpin, Jackie ---- 771
Turpin, Randolph ---- 772

V

Van Dam, Luc ---- 772
Verhamme, Michel ---- 772
Vann, Eddie ---- 772
Van Staden, Piet ---- 772
Vickers, Ernie ---- 773
Villemain, Robert ---- 773
Vorster, Fred ---- 773

W

Walsh, Johnny ---- 773
Walzack, Jean ---- 773
Warburg, Oscar ---- 774
Ward, Ginger ---- 774
Ward, Tommy ---- 774
Waters, Charlie ---- 774
Watson, Billy ---- 774
Watson, Dave ---- 775
Watts, Tommy ---- 775
Webb, Freddie ---- 775
Webster, Jimmy ---- 775
Webster, Joe ---- 775
Weidin, Jo ---- 775
Wellard, Jim ---- 776
Welsh, Sammy ---- 776
Weston, George ---- 776
Weston, Keith ---- 776
Wetherall, Joe ---- 776
Whyte, Willie ---- 777
Wilburn, Al ---- 777
Wilde, Piet ---- 777
Wilde, Sammy ---- 777
Wilkins, Alan ---- 778
Williams, George ---- 778
Williams, Gwyn ---- 778
Williams, Hyman ---- 778
Williams, Johnny ---- 778
Wilson, Aaron ---- 779
Wilson, Jackie ---- 779
Wimms, Willie ---- 779
Wisdom, Charley ---- 779
Wolmarans, Nick ---- 779
Woodcock, Bruce ---- 780
Wright, Arthur ---- 780

Y

Yearby, Dennis ---- 780
Young, Al ---- 780
Yvel, Albert ---- 780